Maine State Library
Maine State Documents

Winthrop Books | Winthrop, Maine

April 2017

Winthrop, Maine

Unknown

Follow this and additional works at: http://digitalmaine.com/winthrop_books

Recommended Citation
Unknown, "Winthrop, Maine" (2017). *Winthrop Books*. 1.
http://digitalmaine.com/winthrop_books/1

This Text is brought to you for free and open access by the Winthrop, Maine at Maine State Documents. It has been accepted for inclusion in Winthrop Books by an authorized administrator of Maine State Documents. For more information, please contact statedocs@maine.gov.

WINTHROP, MAINE

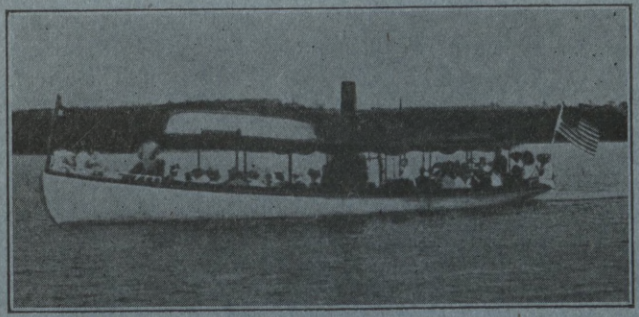

Winthrop, Maine

Among the many beautiful and thriving villages of Maine, is our own charming Winthrop, second to none in its attractiveness as it lies between lakes, Marannacook and Annabessacook, while close by is Mount Pisgah, like a sentinel looking down upon lakes, fields and homes.

Winthrop is 171 miles from Boston and 56 from Portland. Our village is in the direct line of travel and has excellent facilities for the traveling public. It is easily reached by the Boston and Maine over its Maine Central Division. From Portland, there is a direct route to Winthrop where all trains stop for the travelling public.

Parties going by the way of Augusta can take the Electrics for Winthrop. Those coming by boat from Boston to our capital city can easily reach this beautiful inland town. Our electric line skirts the shores of Maranacook and Cobbossecontee and furnishes a most delightful ride for the pleasure seeker.

We can offer many attractions to those wishing for a summer's rest or to those who desire to take up a permanent residence with us, and all such are invited and made to feel at home.

We have a fine Post Office with capable and courteous attendants, an Express and a Telephone office, also a weekly paper.

Our streets, houses and stores are lighted with electricity. Our public buildings include a Town Hall and five churches, three of these in the village. There is also a fine Library and Reading Room.

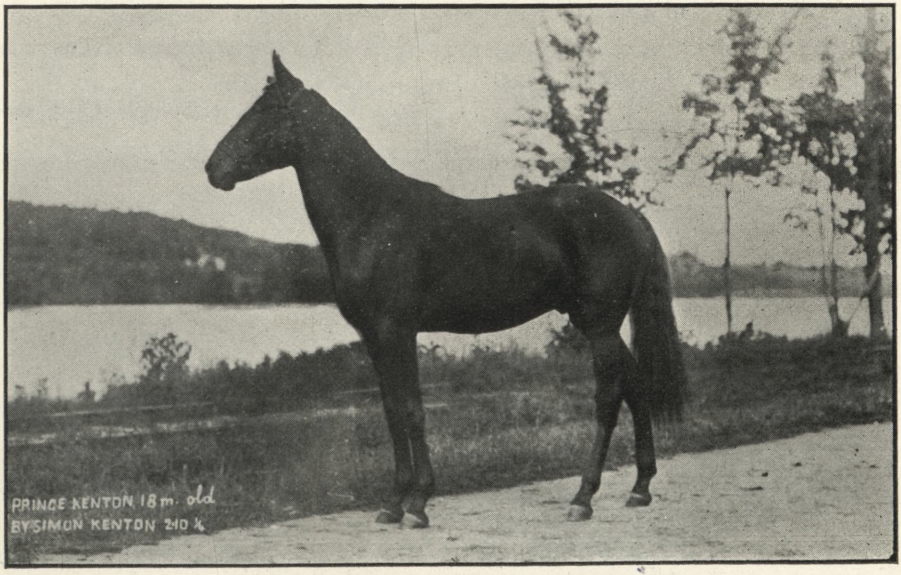
PRINCE KENTON 18 m. old
BY SIMON KENTON 210 ¼

E. P. Libby

DEALER IN

Dry Goods, Clothing,

Boots and Shoes

Winthrop, Maine

C. H. SHAW

DEALER IN

TRUNKS, BAGS,
AND
SMALL LEATHER GOODS

WINTHROP, MAINE

Winthrop Fruit Co.

WHOLESALE & RETAIL DEALERS IN

FRUITS, CONFECTIONERY,

CIGARS, & TOBACCO

Telephone 136-12 WINTHROP, ME.

ARTHUR D. HALL

UNDERTAKER
and
FUNERAL DIRECTOR

WINTHROP, MAINE

F. L. TUTTLE

Repairer of

GASOLINE & MOTOR BOAT

ENGINES

WINTHROP, MAINE

THE WINTHROP & WAYNE LIGHT & POWER COMPANY

HOME IS A PART OF ONE'S EXISTENCE

? Why not Make it Brighter ?

BY THE USE OF A

CLEAN WHITE ELECTRIC LIGHT!

COME AND TALK **LIGHT** WITH US

Still Doing Business at the Old Stand

THE WINTHROP MARKET

THE BEST PLACE FOR

• CHOICE • MEATS • & • GROCERIES •

Fresh Vegetables & Fruits in Season

WE GET THE BEST

J. M. TOWLE, Proprietor

Electric Cars Stop in Front of our Store. Telephone 105

KNICKERBOCKER COTTAGE

F. EVERETT WEBB

DEALER IN

COAL & WOOD

LIGHT & HEAVY TRUCKING

28 MAIN STREET, WINTHROP MAINE. Telephone Connectio

C. P. HANNAFORD & SON

DRUGGISTS & STATIONERS

Soda, Ice Cream, Confectionery, Cigars,
Souvenir Goods, etc.

The Rexall Store HEADQUARTERS FOR ALL REXALL GOODS

EASTMAN'S KODAX FILMS & SUPPLIES
EDISON'S PHONOGRAPHS & RECORDS

Main Street, Winthrop, Maine

AN ANNABESSACOOK COTTAGE

Clarence P. Rowell

Jeweler Optician

Engraver

FINE WATCH & JEWELRY REPAIRING A SPECIALTY

SILVER WARE GLASS WARE

MANUFACTURER OF OVAL BAND RINGS

SPECIAL ORDER WORK DONE PROMPTLY

F. E. KNEELAND

BRICK & STONE MASON

CEMENT WORK OF ALL KINDS A SPECIALTY

Telephone Connection, WINTHROP, MAINE

C. N. COLBY

HORSE SHOEING & JOB WORK

STONE SHOP, MAIN STREET

WINTHROP, MAINE

G. C. ADAMS

PAINTER & PAPER HANGER

PAINT & PAPER
FURNISHED AT LOWEST PRICES

21 Green Street, Telephone Connection
WINTHROP, MAINE

M. F. Norcross

AGENT FOR

DIRIGO & NARRAGANSETT
FIRE INSURANCE COMPANIES

Telephone Connection, Winthrop, Me.

F. C. SANBORN

CARRIAGE REPAIRING
and
PAINTING

GIVE ME A CALL

OVER
STONE BLACKSMITH SHOP

WINTHROP, MAINE

Bailey & Company,
Winthrop, Maine

SELL FIRST CLASS GOODS FOR CASH

DON'T Spend your MONEY until you get their PRICES

Their Stock Consists of

Boots, Shoes, Rubbers, Hats, Caps, Men's Pants, Shirts. Neckwear, &c, &c.

They also Carry in Stock the Largest Line in Town of

WALL PAPERS & CURTAINS

AGENTS FOR THE GLOBE STEAM LAUNDRY,
BEST IN NEW ENGLAND

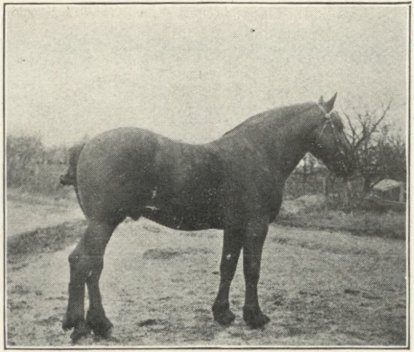

LIVERY, FEED
AND
SALE STABLES

Robert A. Baird

AUTOMOBILE
BY THE DAY OR HOUR

AGENT FOR W. D. HUTCHINS' FARM AGENCY

Telephone Connection WINTHROP, MAINE

Jones & Company

DEALERS IN

GRAIN & FEED,
GRASS SEED,
LIME & CEMENT

Agent of American Express Company

Telephone 137-2 WINTHROP, MAINE

A MAINE APPLE ORCHARD

Cobb's House Furnishing Store

Furniture, Draperies, Crockery, Enamel Ware & Wall Paper

Shade Work a Specialty

Books, Souvenir Glass Ware, Souvenir Cards, Kitchen Ware, etc.

J. L. Cobb, Winthrop, Maine

Telephone Connection

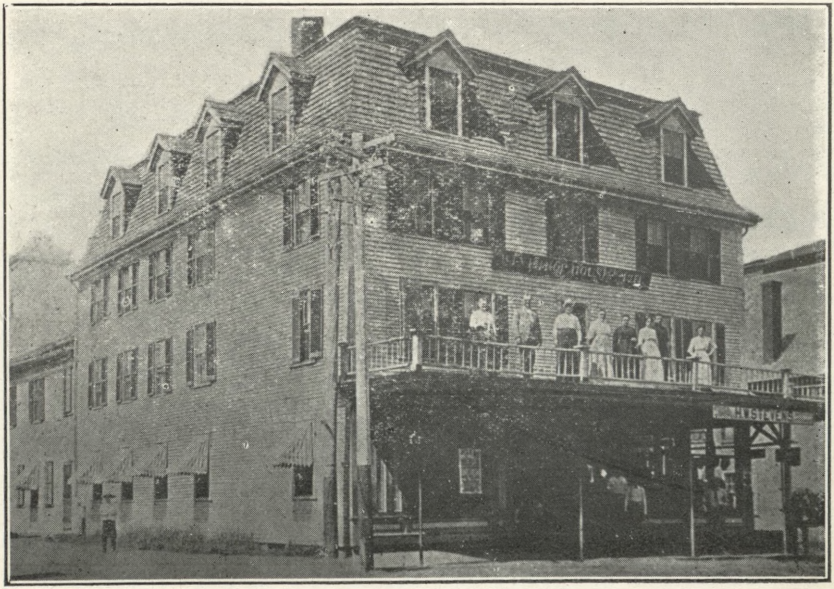

WINTHROP HOUSE, WINTHROP, MAINE

CALL ON

H. W. Stevens

FOR

HARDWARE, STOVES, RANGES,
PAINTS, OILS, TINWARE

AND

A Full Line of Useful 5 & 10 Cent Articles

WINTHROP HOUSE BLOCK, WINTHROP, MAINE

F. M. THOMAS

Carpenter & Builder

SPECIAL ATTENTION GIVEN TO
OUTSIDE & INSIDE REPAIR WORK

Telephone Connection WINTHROP, MAINE

USE ONLY OUR

MORTON'S MILK BREAD

"Every Bite Invites Another"

Made with Milk and wrapped in Waxed Paper

MANUFACTURED IN

Morton's Sanitary Bakeries

WINTHROP & FARMINGTON, MAINE

COTTAGES TO LET

Big Pine Point

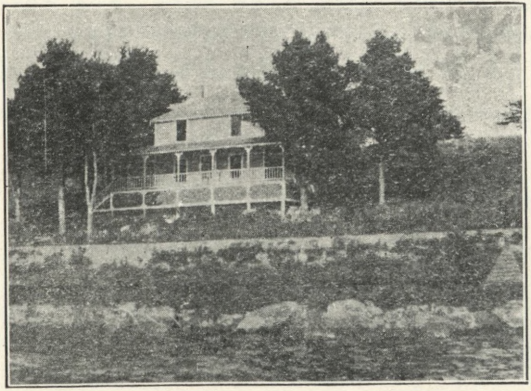

Lake Maranacook

F. H. BEARCE,

WINTHROP, MAINE

Telephone Connection

E. C. LEIGHTON

WHOLESALE & RETAIL DEALER IN

LUMBER & COOPERS SUPPLIES

SPECIAL ATTENTION GIVEN TO

Fruit Barrel Stock & Cedar Shingles

IN CAR LOT DELIVERY

BUILDERS SUPPLIES

SHINGLES,, ROOFING, CLAPBOARDS, LATHS, PINE BOARDS, PLANK, & SHEATHING
ALL KINDS OF FLOORING. SHEATHING, & CEILING
COLUMNS, MOULDINGS, WINDOWS & DOORS

Beaver Board, Sheathing Paper & Nails

GET MY PRICES BEFORE PLACING YOUR ORDER

TELEPHONE 44 WINTHROP, MAINE

J. PERLEY BISHOP

NEW ENGLAND AGENT FOR THE CELEBRATED

J. A. CROSS' HAY CARRIERS

Old and New Customers the Best Testimonials

30 YEARS EXPERIENCE

Quickly Adjusted

Easily Handled

Increasing Sales

A Safe Appliance

Money Saving

Telephone Connection

Winthrop, Maine

A MARANACOOK COVE

LAKE MARANACOOK

J. H. PINKHAM

Proprietor of

Winthrop Department Store

DRY GOODS, BOOTS & SHOES, SOUVENIR GOODS & CLOTHING

Ready-made Wearing Apparel of All Kinds a Specialty

LOWEST CASH PRICES

MAIN STREET, OPPOSITE WAITING ROOM

F. J. Bishop

Contractor & Builder

Building Material on Hand
or
Furnished at Short Notice

Telephone Connection

MARANACOOK, ME.

Clara A. Libby

FINE MILLINERY

MAIN ST., Opposite Bank, WINTHROP

Carrie Ming Osborne

MUSIC TEACHER
AND
ACCOMPANIST

MAIN STREET, WINTHROP, MAINE

WE ALL GET SHAVED AT

Hinds' Barber Shop

WHY DON'T YOU?

◆ ◆ FACIAL MASSAGE A SPECIALTY ◆ ◆

Opposite Winthrop House, Winthrop, Me.

JOSEPH L. COBB

WINTHROP, MAINE

FUNERAL DIRECTOR
AND
FURNISHING UNDERTAKER

Telephone Connection

Be Safe! From the Storm's Destructive LIGHTNING

BY THE USE OF

A New Scientific Up-to-date Method OF RODDING

The present-day Lightning Rod System is as far ahead of the old as the Automobile is ahead of the two-wheeled Shay.

I will gladly give you a Static Machine Demonstration as to the action of LIGHTNING on Buildings.

Everett P. Sturtevant,

Winthrop, - - - - - - Maine

VIEW NEAR WINTHROP VILLAGE

Chas. F. Sargent

Printing & Printers Stationery

Special Attention given to

LETTER & BILL HEADS, CARDS,
BOOKLETS & ALL KINDS OF
ADVERTISING

Telephone Connection 53 Main Street