MAINE WOODS

VOL. XXIV. NO. 49 — PHILLIPS, MAINE, FRIDAY, JULY 18, 1902. — PRICE 3 CTS.

SPORTSMEN'S SUPPLIES | SPORTSMEN'S SUPPLIES

IT'S = THE = PRIMER

that makes the difference between good and ordinary ammunition. The U. M. C. Co. unreservedly declares U. M. C. PRIMERS to be the most uniform and surest fire on the market.

The U. M. C. No. 3 Primer

which was formerly put only in the highest grade shot gun shells is now used in every U. M. C. smokeless powder shell, TRAP, ARROW, NITRO CLUB and the corresponding empty shells.

U. M. C Shel's are primed with Perfect Primers.

NEW ILLUSTRATED CATALOGUE.

The UNION METALLIC CARTRIDGE CO.

313 Broadway, New York. Bridgeport, Conn.

SPORTSMEN'S SUPPLIES | SPORTSMEN'S SUPPLIES

Repeating Rifles

repeat. They don't jam, catch, or fail to extract. In a word, they are the only reliable repeaters. Winchester rifles are made in all desirable calibers, weights, and styles; and are plain, partially or elaborately ornamented, suiting every purpose, every pocketbook, and every taste.

Winchester Ammunition

is made for all kinds of shooting in all kinds of guns.

FREE. Send Name and Address on a Postal for our 164-Page Illustrated Catalogue.

WINCHESTER REPEATING ARMS CO., New Haven, Conn.

SPORTSMEN'S SUPPLIES. | SPORTSMENS SUPPLIES

STEVENS

FINE TARGET RIFLES.

For many years expert riflemen have used our Target Rifles and they today hold nearly every World's Record. We make a large line and when equipped with a "STEVENS-POPE" barrel nothing better can be made. We make PISTOLS and SHOTGUNS also.

J. STEVENS ARMS & TOOL COMPANY,
No. 155 Broadway,
CHICOPEE FALLS, MASS.

HOTELS AND CAMPS | HOTELS AND CAMPS

RANGELEY LAKES.
Camp Bemis and Birches. Write for free circular. CAPT. F. C. BARKER, Prop'r, Bemis.

Via RANGELEY OR BEMIS.
Mountain View House.

Here is situated a hotel of rare attractiveness in beautiful location for summer boarders and at the same time in close proximity to the best places for fishing on Rangeley lake. Hunters in the season also find plenty of deer, partridge and woodcock near the hotel. The cuisine here is such as to hold patrons year after year, the rooms are what people from the cities like, large, well lighted and pleasant. We serve vegetables, berries, fish and game at appropriate times in the year and the table is always supplied with excellent fresh milk and cream. Pure water runs to the house from a spring above. This is a particularly good place for safe and pleasant boating and the drives and walks are unsurpassed. Croquet and lawn tennis grounds adjoin the house. Write for a free circular to

L. E. BOWLEY, Mountain View House,
Mountain View, Rangeley Lakes, Me.

SPRING LAKE.
In the Dead River Region.
Best of Early Fishing

for Salmon, Square Tail Trout and Lake Trout that weigh from 2 to 9 pounds.

One day's ride from Boston Only 2½ miles of buckboard road. Lake 3½ miles long, 1½ miles wide, surrounded by mountains covered with green woods Cabins are very pleasantly situated on the shore of this lake. Spring beds, new blankets and clean linen make our beds all that could be desired. New boats and canoes. Best of stream fishing near. We have canoe trips that take you by some of the grandest scenery in Maine, with good fishing all the way. Telephone connections at home camps with main line and doctor's office. Purest of spring water. Hay fever unknown. Excellent food. This is an ideal place to spend the summer with your family. Terms reasonable. Correspondence solicited.

JOHN B. CARVILLE, Stratton, Me.

MOOSEHEAD LAKE.
Moosehead Inn. Tributary to Moosehead region. COLEMAN & HALL, Greenville Junc, Me.

IN DEAD RIVER REGION.
Hotel Blanchard. Hunting, Fishing. J. S. DURRELL, Proprietor, Stratton, Me.

At FLAGSTAFF.
The Flagstaff Best Pickerel fishing in the world. Trout fishing near. House lighted with acetylene gas. Address,
S. C. DURRELL, Flagstaff, Me.

RANGELEY LAKES.
Bald Mountain Camps, are situated near the famous Middle Grounds, which offer some of the best fishing in the Rangeley Lakes. Steamboat accommodations O. K. Telephone at the camps. Two mails daily. You'll get a reply right back, if you write for free circular to AMOS ELLIS, Prop'r,
Haines Landing, Maine.

NORCROSS, ME.
Debsconeag Camps. One of the best hunting and fishing localities in Maine. Address,
JOE FRANCIS, Norcross, Me.

Via FARMINGTON.
Clear Water Camps hold the landlocked salmon record. For circular address,
E. G. GAY, Route 1, Farmington, Me.

JACKMAN, ME., P. O.
Gerard's Camps on Little Spencer waters of Big Spencer Ponds. Good fishing. Rangeley boats and canoes. Best of hunting. Finest views in the state. No hay fever. Address
THOMAS GERARD, Jackman, Me.

CORROSSEECONTEE LAKE, ME.
Lake View Inn. Trout and salmon, black bass fishing the best in Maine. Address
H. D. PINKHAM, Prop'r.,
P. O. address, Gardiner, Me.

BELGRADE LAKES, ME.
The Belgrade. The best sportsman's hotel in New England. The best black bass fishing in the world. CHAS. A. HILL, M'g'r.

ON PHILLIPS & RANGELEY RAILROAD.
Redington Camps and Cottages. Redington Pond furnishes excellent fly fishing every day in the season. Elevation 2,200 feet above sea level Particulars furnished freely upon application. J. F. HOUGH, proprietor, P. O., Rangeley, Maine.

AT FARMINGTON.
The Stoddard House is delightfully located for those wishing to spend the vacation among the hills and near good fishing and hunting. Write for particulars. W. H. McDONALD, Prop., Pres. of Maine Hotel Proprietors' Association, Farmington, Maine.

Via BANGOR & AROOSTOOK R. R.
Oak Point, Portage Lake. Square tailed trout from 1 to 5 pounds and you can catch lots of them. Canoeing, Boating, Bathing. Open fires, pure spring water. Circulars free. Address, C. J. ORCUTT, Ashland, Maine.

On MOOSELOOKMEGUNTIC LAKE.
Mooselookmeguntic House,
Offers excellent accomodations to sportsmen. It is in close proximity to the best fishing district of the Rangeley Lakes. No hay fever. Address from November until May, THEO. L. PAGE, Proprietor Senate Cafe, Washington, D. C. After May 1, Haines Landing, Me.

A BEAVER TALE.

What of "Black Edward?" Just one word's enough.
His heart's as tender as his tales are "tuff."

YOU see it's this way. A visit to the Rangeley Lake region without a little run up to Beaver pond is as rank a failure as half a pair of scissors, or the hole of a doughnut with the dough gone Yes, "Going up to Ed's" is like smoking opium lying, or "warts"—it grows upon you; and the man who once sets his happy foot on the shores of old "Beaver" is as certain to return as—as—well as a punched "quarter."

What do you do when you get there? Most people fish, others tramp those glorious old trails and just soak their hearts and minds in the delights of mountain, lake and forest; for at Ed's remember, we're in the sure-enough backwoods.

Now as to the fishing, a word or two. Guides talk, notwithstanding, I have never yet found 5 and 10-pound trout plenty enough to be monotonous—never have, but the reasonable man with a fair idea of the proper dissemination of "feathers"—if he chance also to be a true sportsman, could ask nothing better.

Within easy reach of Ed's doors lie (even nature "lies" up there—I wonder why?), 5 or 6 lakes in which the fly fishing is simply "great," and I say this after having fished every damp spot in that region many times

Take "Ell Pond," for instance, around the "bend among the pads," or "Little Island" with a gentle ripple about sundown. Such incessant "rises" and such a run of fish marks that charming little pond as the acme of fly fishing possibilities.

What is there for the "Man behind the gun" up there? Simply this. In the open season he can easily get all the deer the law allows him, and will also find "Ruffed Grouse" (i. e. "Patridge") in abundance. With Moose, Bear and Caribou the case is that of those 5 and 10-pound trout, they do not actually "hang around the door yards."

How do you get to Beaver Pond?—thus. The total of 27 miles from Rangeley Village is now covered by buckboard to Kennebago Lake, thence by steamer down that beautiful sheet of water, a very pleasant break in the journey, thence by buckboard again, direct to Ed's Camps on Beaver Pond. The roads already good are constantly being bettered, and ladies and children can now with perfect comfort make a journey that once meant miles of rough and toilsome tramping.

At the Camps the accommodations leave nothing to be desired by those who realize that this is the "Backwoods" and not "Broadway." The cabins are clean, roomy, and thoroughly comfortable, beds and table excellent (and most of the food at least eatable) while the proprietor—i. e., the "Old Man," is a happy combination of kindliness and pleasing fiction.

The first step for those who would like to see for themselves how much actual truth there is in all of the above, is to address

ED GRANT & SON, Beaver Pond, Maine,
and then "wait til something drops."

WRITTEN BY FRANCIS I. MAULE, 405 SANSOM STREET, PHILADELPHIA.

The Sporting District of the Great Northwestern Territory.

King & Bartlett

AND

Kibby Township.

The place to get big brook trout and salmon. Headquarters for camping parties. First class cabins, pure spring water, hay fever unknown.

H. M. PIERCE, Prop'r.,
Spencer, Maine.

Via RANGELEY.
Kennebago Lake House, on the shore of Kennebago Lake, is the place to come to if you want fly fishing every day in the season High altitude. No hay fever. Address,
RICHARDSON BROS., Proprietors,
Kennebago, Me.

Via MOOSEHEAD LAKE.
Roach River House. Good fishing guaranteed every day C. H. SAWYER, Roach River, Me.

RANGELEY LAKES.
Billy Soule's Camps. The place for trout and salmon. Excellent hunting. No black flies or mosquitoes. Every sportsman is satisfied
BILLY SOULE,
Pleasant Island Camps.
P. O., Haines Landing, Me.

EUSTIS, MAINE.
Tim Pond Camps, situated in the Dead River Region, 2000 feet above the sea level. Trout rise to the fly every day in the season. Write for further particulars to
JULIAN K. VILES, Eustis, Me.

HOTELS AND CAMPS

THE RANGELEY LAKES,

Via the PORTLAND & RUMFORD FALLS RY.

Through PARLOR CAR service during the Tourist season.

We mail, free of charge, a book showing half-tone cuts of hotels and camps at all Rangeley Lake Points.

PORTLAND & RUMFORD FALLS RAILWAY,
R. C. BRADFORD, Traffic Manager, Portland, Maine.

HOTELS AND CAMPS

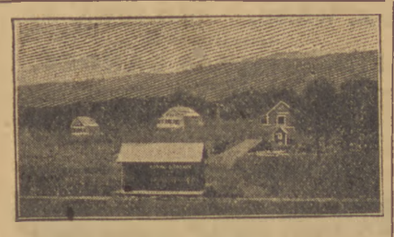

Carrabassett Spring Farm.

is located on the Carrabassett river, in Jerusalem township. It is an ideal spot, being, as it is, in the heart of the woods. Excellent trout fishing may be had in the river which is but a few rods away, and in Redington pond, two miles distant. At the Farm is the celebrated Carrabassett Mineral Spring. Those who wish to step from the cars right at the door of a hotel and comfortable cabins, and find the best of fishing close at hand, will note that these advantages are offered here. For particulars address.

C. G. SMITH, Prop., 38 Oliver St., Boston, or A. P. WING, Manager, Carrabassett, Me.

MOOSEHEAD, ME.
Outlet House and Camps. Best fly fishing on Moosehead Lake. All modern improvements. Address, CHAS. E. WILSON, Moosehead, Me.

PATTEN, ME.
Camp Fairview. Best of trout and salmon fishing. Address, C. A. WREN, Prop.

VIA RANGELEY.
York's Camps. York's Camps on the shore of Loon Lake, five miles from Rangeley. Lake stocked with salmon and trout. Office camp, dining camp and ten family camps, each with open fire. Each party has a camp by themselves. Ten ponds within two miles, good fishing in all. Plenty of game, and hunting the very best. Climate excellent. 2000 feet above sea level.

For further particulars address
J. LEWIS YORK, Prop.,
Rangeley, Me.

Successor to R. S. York.

In Moose River Region.

Square tailed trout, landlocked salmon and togue fishing unsurpassed. Moose and deer in aoundance. Address,
JACKMAN GUIDES' PROTECTIVE ASSO.,
P. O. Box 87. Jackman, Maine.

Rowe Pond Camps

Is an ideal place for families to spend their summer outing in the Maine woods. Ladies find this place especially attractive and comfortable. Trout and salmon are taken all through the season. Flies are all gone by July 5.

WITHAM & MAXFIELD, Proprietors,
Bingham, Maine.

The Place to Stop While in Phillips is at the **Phillips Hotel** Electric lights, bath one minutes walk from the station. E. B. WHORFF, Prop'r.,
Phillips, Me.

Pickford's Camps

On the shore of Rangeley Lake. Modern Log Camps. ½ miles from Rangeley village. Open fireplaces. On best fishing grounds No mosquitoes or black flies. No Hay Fever. High altitude. Air cool and invigorating. For terms and circulars, address

H. E. PICKFORD,
RANGELEY LAKES, RANGELEY, MAINE.

If You Are Looking For Good Fishing

the entire season, for a health resort or good hunting, write to HENRY J. LANE, Bingham, Me., for information in regard to his resort at

Carry Ponds.

EUROPEAN PLAN. Special Breakfast at 40 cts. and table d'hote dinner 50 cts. Electric Lights. Steam Heating.
CENTRALLY LOCATED.

AMERICAN HOUSE
HANOVER ST. BOSTON.

One Person, $1.00 per day and upward.
Two Persons, $1.50 per day and upward.
From South Terminal,—Take North Station Cars to Elm St.
From North Station,—Take Subway Cars to Scollay Sq., or surface cars to Elm St.
C. A. JONES, *Prop.*

. . It is via the Old . .
Somerset Railway,
Oakland to Bingham, Me.

That you reach the Fishing Resorts of the

Upper Kennebec Valley.

The most prominent resorts being Rowe and Carry Ponds, Bald Mountain Lodge, Moxie, Parlin and Pleasant Ponds. Many others, all having good camps and equipment. Only salmon and trout taken from these waters. Two trains daily between Bingham and Boston. Round trip tickets on sale at principal Boston & Maine R R. stations Fishing season opens about May 15. For circulars and information address,
W. M. AYER, Supt., Oakland, Me.

SHIP YOUR **FURS** TO
McMillan Fur & Wool Co.
MINNEAPOLIS, MINN.
WRITE FOR CIRCULARS

Fish and Game Oddities.

We invite our readers to send contributions for this column.

~~Taming a Woodchuck.~~

The teacher and pupils of a school in Phillips made some effort to tame a woodchuck during ~~the last~~ term of school. They made considerable advancement, but had not completed their undertaking when vacation ended their labors. The woodchuck had his burrow just back of the house, and the pupils used to place bits of food out of the back window for him. He used to come out during school and eat, then, as he became more social, he would come out while the children were watching.

A Feline Fisherman.

A gentleman who enjoys ~~the piscatorial sport~~ has a cat that enjoys it as much as does his master. The cat does not go without fish, either. When he wants a mess of fish he goes down to the river and places himself conveniently upon a rock. When a sucker or ~~chub~~ comes along within his reach, down goes his paw as quick as a flash and up comes the unlucky fish. Then, with the squirming fish in his mouth, he goes away to enjoy the fruit of his labors.

Caught on a Fly.

Once in a while a fisherman comes to the brooks and when he brings a fish out of water it is with a ~~grand~~ flourish which sends the little trout high up into the air. This also ~~occasionally~~ tears the hook from the fish's mouth and leaves him sailing away into the thin blue air. A fisherman of this ~~sort~~ visited a neighboring brook near a pond not long ago and took out a small trout in the same way. The little fish went sailing and failed to come down. The fisherman watched it go up and saw a king fisher swoop down upon it and carry it away. The man decided to correct his method of fishing.

For the State Museum.

A very handsome moose head has been received at the museum of the fish and game department. It was mounted n a splendid manner by Homer Dill of Gardiner, the well known taxidermist.

"Loch Hame."

One of the articles to appear in MAINE WOODS next week will be a description of "Loch Hame" on Rangeley lake, the summer home of Mr. W. M. Cunningham and family of Brooklyn.

Golf, Tennis, Boating, Bathing, Fishing

And the best of Spring Water may be enjoyed at

The Rangeley Lake House,

Rangeley Lakes, Rangeley, Me.

Send for 1902 Illustrated Book, free, to

Rangeley Lakes Hotel Company,
Rangeley, Maine.

John B. Marble, Pres't.
Henry M. Burrows, Treas.

: : : : : Spend Your : : : : :

Summer Vacation

AT THE

Rangeley Lakes or Dead River Region

If you want plenty of BROOK TROUT and LANDLOCKED SALMON. . . .

Through Parlor Car Service from Boston to Rangeley, only change at Farmington.

For 1902 Booklet and Map, free, address,

F. N. BEAL, Phillips, Me., Supt. S. R. R. R.
FLETCHER POPE, Phillips, Me., Gen. M'g'r P. & R. R. R.
G. M. VOSE, Kingfield, Me., Supt. F. & M. Ry.

FLY FISHING IS PRIME!
For the BEST

Come to Moosehead Lake. Thousands of big, gamy, speckled trout taken here each year. Come NOW when the sport is at its best. Finest inland hotel in the country.

MT. KINEO HOUSE, - - - - - Kineo, Maine.
C. A. JUDKINS, Manager. Send for illustrated literature

...BLAKESLEE - LAKE - CAMPS...
Joseph S. White, Eustis, Me.

Genuine Sport, Rest and Recreation. A Famous Resort for Anglers and Hunters.
Special rates to families and parties remaining through the summer.

POLAND, :: MAINE.

New White Oak Hill Spring and Hotel Company.

A new hotel; accommodates 250; 65 suites with private baths; electric lights; telephone in every room; dining hall 112x50; music hall 96x42; 1,200 feet of piazza, 13 feet wide; 50 acres of lawn, including golf links, 6,300 yards for the course; two miles from Poland on Rumford Falls R. R., parlor car from Boston; first-class livery everything new; water from White Oak Hill Spring, second to none in Maine. Apply for prices, etc.

White Oak Hill Spring and Hotel Co., Poland, Me.

BEAVER POND NOTES.

[Special correspondence to the MAINE WOODS].

BEAVER POND, July 15, 1902.

Mr. Henry W. Richardson of Winchester, Mass., arrived at Beaver Pond, July 4, for his annual visit.

Mr. Geo. A. Applin of Newton, Mass., arrived at Beaver Pond, July 4. He is guided by Rufus F. Crosby of Rangeley.

Mr. A. Lincoln Filene has returned to Upper Dam, where he will be joined by Mrs. Filene. He will return to Beaver Pond for a visit in August.

Mr. H. C. Bunker and Mr. H. H. McBride left for Brooklyn, Tuesday morning, after a week's stay here.

The occupants of the Kennebago buckboard had quite an exciting time chasing a bear last Saturday afternoon Jas. Mathieson and Francis Shaw, Jr. were walking ahead. The others were greatly startled when they came rushing back with wide distended eyes and announced that there was an enormous bear feeding quietly in the road just ahead of the buckboard. Then the occupants, who were Mrs. W. D. Grant and a gentleman from Munyon Springs, guided by Martin Fuller, quickly got out and started for the scene. They were not, however, surprised to find that Master Bruin had wended his way into the bushes, leaving only his tracks to prove what James had said as to his size.

It's a Fact

WM. BARTLEET & SONS'

Archer Brand TRADE MARK. HOOKS, LEADERS, FLIES,

MINNOWS and ARCHER SPINNERS,

Will HOOK and LAND More FISH than any other Tackle Manufactured.

To be obtained of all dealers.

RANGELEY LAKE HOUSE.

[Special correspondence to the Maine Woods]

RANGELEY LAKE HOUSE,
RANGELEY, MAINE,
July 16, 1902

Now the summer tide is really here there is a boom in social life, and there is a prospect of the busiest season in the history of this popular hotel.

Mr. Chester W. Smith of Boston who is in charge of the Raymond and Whitcomb excursion party, arrived here on Friday night with this party, who for the first time visit the Rangeleys: Mr. and Mrs. W. P. M. Brawn, Miss Emma Kolb, Miss S. Kolb, Mrs. J. Y. Kolb, Miss Elinor A. McCalley, Mrs. William McCay, Miss Alice Perkins, Miss Florence Perkins of Philadelphia; Miss S. L. White of Englewood, N. J.: Miss L. M. Church, Miss S. C. Church of Fairhaven, Mass.; Miss Jane Burbank of Taunton, Mass.; Mr. and Mrs. C. W. Kimball, Dorchester, Mass.

The party took a trip through the lakes and dined at Anglers' Retreat. Hon. F. E. Timberlake entertained them for a call at his camp. Tuesday they went into the steamer over the lake at Maneskootuk island, there were received by Mr. Dickson in his hospitable manner, and after wandering among the flowers which they so much admired, were entertained in the house during a heavy shower. Miss Dickson showed the party over their beautiful home, which is so artistic and interesting.

By early train Wednesday morning, the party continued their trip, going from here to Mt. Kineo, then to Sorrento and Bar Harbor.

Mrs. M. Fitton and little daughter, Miss Marie, of Dorchester, Mass., who have spent several seasons here, were welcomed by many old friends on their arrival Tuesday evening. They are here for the remainder of the season.

Mr. J. O. Leech of Washington, D. C., has this week been joined by Mrs. Leach and daughter, Miss Katherine, the party to remain until autumn.

On Monday evening the Bates College Quintet club gave a concert in the casino which was largely attended and highly spoken of.

There is now a large party of young ladies and gentlemen at this hotel, who greatly enjoy the days with golf, driving, walking and rowing, while in the evening the many elegant costumes help make a brilliant picture at the casino, as the merry dancers keep step to the music.

Last Thursday, Supt. Fred N. Beal of the Sandy River railroad, with the parlor car, took a party of friends, including his sister, Mrs. Minnie G. Smith of St. Paul, Minn., Mrs H C. Croswell, Miss Ruth Robbins and Miss Adeline Robbins of Minneapolis, Minn, from Phillips to Rangeley. They took a trip down the lake, returning here for supper, and by special to Phillips in the evening.

Professor Munyon, who is always doing something for the happiness of others, last Monday sent his launch to the hotel for the following party: Miss Lucy Marble, Miss Stephenson of Portland, Miss Ruth Williams of Chicago, Miss Elizabeth Clark of Philadelphia, the Misses Johnston of New York, Messrs. Irving Porter and Ralph Varney of Lynn, Fred Peach of Boston, George and James Proctor of Fitchburg, Leslie Pierce of Boston. Mr. James M. Munyon, Jr., was of the party which was chaperoned by Mrs. James Martindale of New York. They stopped at Munyon Springs, where ice cream and cake were served and after a delightful sail about the lake the party returned.

B. F. Harding, A. M., head master of the well known and popular Belmont school of Belmont, Mass., accompanied by Mrs. Harding and daughter, after an absence of eight seasons are again passing a few weeks here. Mr. Harding is much pleased at the many improvements and changes the years have brought.

Mr. and Mrs. J. W. Withee of Rumford Falls were here for a few days this week.

Mr. J. B. Martindale of the Commercial National bank, New York, with his wife and daughter, is here for several weeks' stay.

Miss Helen B. Myer, a Philadelpeia artist, and her friend, Miss Marsh, are here for their first season.

Messrs. W. D. and Wilfred Hayer of East Orange, N. J., after several days' sojourn here, have returned home.

Mrs. J. F. Rutler and Mrs. E. S. Brice of New York City left Monday. having spent two weeks here.

Mr. and Mrs. G. N. Proctor and their sons, G. N. Proctor, Jr., and J. S. Proctor, of Fitchburg, Mass., are here to pass the season, welcomed by many old friends.

Mr. Garrett S. Cannon and sister, Miss Agnes, and friend, Miss Herbert, of Hoboken, N. J., arrived this week to enjoy life here until September.

Miss L. and Miss M. Morrison of New York City are also among the new comers to make a long stay.

Mr. Warren Sherburne and wife of Lexington, Mass., and their friend, Mrs. J. Bradford, of Chelsea are here for their second season.

Mr. Milton M. Klein, one of the managers of B. Altman & Co., and Mr. H. J. Gaisman of New York City, Mr. H. T. Turner of St. Johnsbury, Vt., tarry here at this hotel for some time.

Among the new comers who intend to remain here through August are Mr. and Mrs. E. K. Smith of Philadelphia, Mr. and Mrs. W. A. Johnston and son, W. A. Jr, and Miss M. Elsie Johnston, Prince's Bay, New York.

Mr. Francis Wills of Windsor, Conn., who has for maey summers enjoyed weeks here, arrived last Saturday.

Mrs. N. P. Williams and daughter of Evanston, Ill., spent last week in camp with Mr. Williams and son at Flagstaff.

There are now one hundred and fifty guests entertained here.

Mr. W. B. Wadsworth of Plainfield, N. J, has joined his family for the remainder of the season.

Rangeley Lake House arrivals:

Wednesday, July 9. Mrs. W. A. Frost, Miss Marion McDonald, Miss Louise Frost, Henry A. Frost, Fitchburg; G. R. Lewis, G. L. Howard, Auburn; George Southark, A. G. Southark, Stamford; Bruce Cartright, San Francisco, Cal.; E E. James, Portland; Mrs. J. F. Leech and maid, Miss K. O. Leech, Washington, D. C.; Miss Seymour, Miss G. Seymour, New York City.

Thursday, July 10. F. N. Beal, Phillips; Mrs. Minnie G. Smith, St. Paul; Mrs. H. G. Croswell, Ruth Robbins, A. Robbins, Minneapolis, Minn; E. R. Starbird, Brunswick; G. A Carver, E. Turner Hatch, W. H. Littlefield, Portland; O F. Walker, Oakland; Geo. W. Woodman, Lewiston.

Friday, July 11. H. M. Wheelock, W. V. Wheelock, Auburn; H. H. Sawyer, Watertown; Mrs. N. P. Williams, Miss Williams, Evanston, Ill.; W. D. Hager, Wilfield M. Hager, East Orange, N. J.; C. G. Davenport, Portland; James M. Munyon, Philadelphia; Mr. and Mrs. H. G. Brown, The Birches; Mr. and Mrs. F. A. Easton, Worcester; Miss L. Morrison, Miss M. Morrison, New York City; Geo. N. Proctor, J. S. Proctor, Geo. N. Proctor, Jr., Fitchburg; O. J. Lewis, St. Louis, Mo.; G. W. Hatch, M. D., Wilton, N. H.; S. C. Garret, Miss Agnes C. Garret, Miss Herbert, Hoboken, N. J; W. A. Johnston and wife, W. A. Johnston, Jr., Miss M. Elsie Johnston, Princess Bay, N. Y.; S. F. Clark, Portland; Mr. and Mrs. W. P. M. Brawn, Miss Florence Perkins, Miss Alice Perkins, Mrs. J. Y. Kolb, Miss S. Kolb, Miss Emma Kolb, Mrs. Wm. McCay, Philadelphia; Mr. and Mrs. C. W. Kimball, Dorchester; Miss S. C. Church, Miss L. W. Church, Fairhaven, Mass.; Mrs. E. V. McCulley, Miss Elinor A. McCalley, Philadelphia; Miss Jane Burbank, Taunton; Miss S. L. White, Englewood, N. J.; C. W. Smith, Boston.

Saturday, July 12. J. H. Bonney, Farmington; Adelaide Robbins, Ruth Robbins, Minneapolis; P F Bonney, Phillips; Daniel M. Bonney, Farmington; Percy W. Kinney, Boston; Leslie D. Pierce, Cambridge; C. Irving Porter, Lynn; Francis Wells, Windsor, Conn.; Edgar M. Berry, Lewiston; H. H. Field, Phillips.

Sunday, July 13. J. M. Ford, Boston; Mrs. J. Bell, Worcester; Chas. O. Dewey, A. F. Gilmore, Thomas O. Baker, Brooklyn.

Monday, July 14. Mrs. W. M. Farmer, Arlington Heights; Walter B. Farmer and wife, Brookline; W. A. Baldwin and wife, Arlington Heights; R. W. Hovey, W. V. Hovey, Cambridge; Geo. P. Riley, Boston; J. A. Hunnewell, R. G. Winslow, C. F. Donnocker, A. E. McLeary, J. A. David, Bates College; F. C. Peach, C. I. Porter, Boston; W. H. Ambler and wife, Philadelphia; James Phelan and wife, Lynn; Sam'l. S. Rice. Cambridge; Wesley W. Bates, W. T. Daggett, Portland: Milton M. Klein, H. J. Gaisman, New York City; Geo. G. Witham, Farmington; C. H. Rodinour, Washington, D. C.; W. B. Wadsworth, Plainfield, N. J.

Tuesday, July 15. Mrs. H. Westcott, W R. Westcott, Manchester; J. W. Withee and wife, Rumford Falls; L. Atwood, Philadelphia: J. N. Smith, Lynn; H. C. Rogers. Boston; Miss Haines, Miss Putney, New York; Miss Smith, Luther Atwood, M. T. Smith, J. Newton Smith, Lynn; F. L. Dennison, Bangor; C. F. Thouts, Portland; Geo. Pixley, Boston; V. C. Milliken, Portland; Mrs. M. Fitton, Miss Marie Fitton, Dorchester: Mr. and Mrs. E. K. Smith, Morris E. Smith, Philadelphia; J. M. Marterhalo, New York.

BALD MOUNTAIN CAMPS.

Special correspondence to MAINE WOODS.]

BALD MOUNTAIN CAMPS,
HAINES LANDING, July 15, 1902.

The season at Bald Mountain Camps is now in full swing and before another week we will probably be taxed to our full limit. The new camp, which will be called Sunset, will be ready in another week and will be a splendid addition.

We have a number of young people who are thoroughly enjoying themselves. They are always sure of a sail on Mr. A. S. Hinds's launch, the Ethel May.

The fishing has been fair.

Mr. and Mrs. I. O. F. Hellier, Miss Fanny D. Hellier and Miss Edith M. Hellier of Cranford, N. J., arrived on Monday and will spend several weeks here.

Mr. Hinds returned on Monday, bringing Mrs. Hinds and his daughter, Ethel May.

W. N. Boylston of Boston with John Eastman, guide, is with us. Nick has been out several times, but he has not yet struck his gait. We hope he has not gone back on his skill and we are looking for some good ones.

Mr. and Mrs. A. A. Fitch, Misses Ethel and Nathalie Fitch of New York are occupying Camp Earl. This is their first visit to Maine and they are charmed with this section. Mrs. Fitch landed a 4½-pound salmon with Charlie Ryan, guide.

Mr. L. A. Martin has several to his credit from 2 to 3½ pounds.

Mrs. H. Westcott and her son, W. R. Westcott, of Manchester, N. H., are staying here for a short visit and are enjoying the beautiful weather.

Among our guests last week are the following: Mr. and Mrs. J. B. Dill, Miss Susie Dill, New York; W. B. Hovey, R. W. Hovey, Cambridge; J. W. Mitchell, Dr. J. R. Kittridge, Farmington.

Cottage Notes.

H. H. Roelofs's party from Philadelphia are staying at their cottage on Mooselookmeguntic lake.

Messrs. Teele and Patterson of New York are at their cottage on Cupsuptic lake.

Mr. Orton Brown of Portland and of the Berlin Mills company is taking a vacation at his cottage on the Cupsuptic.

At Fowler's Point, Lake Mooselookmeguntic, F. C. Fowler of Moodus, Conn., came Friday for the summer. Cliff McKenney and Chas. Turner as guides.

CAMP GREENWOOD. Near Chesuncook and Caribou Lakes. No guides required. Rates moderate. Farm connected. Address F. L. SHAW, Portland, Me

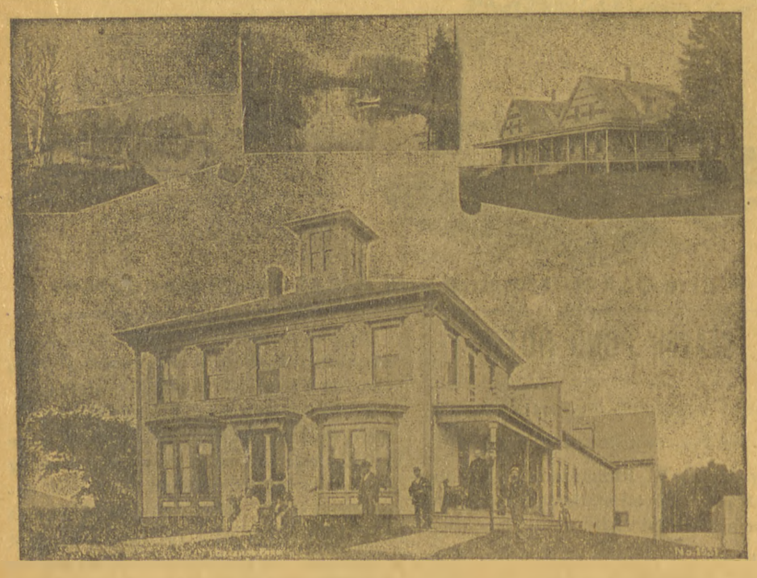

GREENE'S FARM AND COTTAGES.

FISHING, - HUNTING, - REPOSE.

A delightful Summer Resort in the Dead River Region. Plenty of Brook Fishing. Deer and other Small Game in Abundance. Elevation 1,600 ft. Hay Fever here is Unknown.

I. W. GREENE, Proprietor,

Coplin, - - - - Maine.

FOR SALE, TO LET, ETC

DEAD RIVER MAINE.

For terms on and after Oct. 1, 1902, address Herman H. Harlow, Dead River, Me. Prettiest lake and finest camps in Maine for gunning and fishing parties. Apply early and avoid the rush. (Big or West Carry Pond.)

Camp To Let.

The cottage on Rangeley lake known as Camp Tim is to let for the season of 1902. It is beautifully situated, and the price will be reasonable. Address,

H. A. Furbish.
Rangeley, Maine.

FOUR FURNISHED CAMPS, in desirable location, for sale or to let. Call on or write, J. F. OAKES, Rangeley, Maine.

Furnished Camp to Let.

Four rooms. Piazza three sides. Located on small island in Lower Range lake, full view of Poland Spring House, distant one-half mile. Fine bass fishing. Will let for long or short period.

Chas. E. Libby, Box 443, Portland.

We offer

Cottage Lots

in the RANGELEY LAKES REGION

upon terms to suit. The locations are very desirable. Maps of the territory and plans of the property in question will be sent free, upon application to the

RANGELEY COTTAGE CO.

J. W. BRACKETT, Agent,
Phillips, Maine.

SPORTSMEN'S SUPPLIES.

TRY A

Marlin

THIS TRIP

100 YDS. TRAJECTORY Height at 50 yards 1.23 inches

200 YDS. TRAJECTORY Height at 100 yards 5.92 inches

300 YARDS TRAJECTORY Height at 150 yards 16.38 inches

The Up-to-date arm in high power repeaters is the *32-40 Marlin* with *Smokeless Steel Barrel* using *32-40 High Pressure Cartridges*. This Cartridge has a velocity of over 2,000 feet per second with consequent flat trajectory and great killing power.

You can use the ordinary 32-40 Black powder cartridge with 1400 feet per second velocity, in the same rifle when you wish, as the regular twist of one turn in sixteen inches is used in rifling.

120 Page Catalog, 300 Illustrations, cover in nine colors, mailed for 3 stamps

THE MARLIN FIRE ARMS COMPANY
NEW HAVEN, CONN., U. S. A.

GUIDES' KNAPSACKS Made to order by H. L. NEWTON, Andover Maine.

Road Maps . . .

of New England, New Jersey and New York by districts, 25c and 50c. Handsomely colored. Roads and points of interest shown Of dealers or by mail. Send for descriptive catalogue.

GEO. H. WALKER & CO., Lithographers, Harcourt Street, Boston.

Miss Fly Rod, Ed Grant,

and the other guides say that one of Hescock & Atwood's New Green Hunting Suits prevents accidental shooting and will increase your chances for securing game. Suits made in all styles from green and shades of gray. Hunting shirts, ladies skirts, shirt waists, camping blankets, sleeping bags and cloth sold by the yard. Let us correspond with you.

HESCOCK & ATWOOD, Phillips, Maine.

H. M. BARRETT, Weld, Me.
Builder of FINE CEDAR BOATS.
Write for price list and descriptive Catalogue.

E. S. TWADDLE,
BOATS AND CANOES, Berry Mills, Me.

E. M. WHITE, OLD TOWN, ME.
MANUFACTURER OF
FINE CANVAS CANOES,

made with cedar ribs and linings, free from all imperfections and second to none in the market. All sizes built to order and those not in stock, will be made at short notice. Also manufactures poles, paddles, chairs, etc.

CANOES, BOATS. CEDAR—CANVAS COVERED
Models for sportsmen, pleasure paddling and for salt water use. Thorough construction Various prices. Send for catalogue. ROBERTSON & OLD TOWN CANOE CO., 11 Middle St., Old Town, Maine.

....FISHING RODS....
New Store on Rangeley Lake House Grounds.
Call and see my line of Rangeley Wood and Split Bamboo Rods.
E. T. HOAR,
Rangeley, - - Maine.

Hand Made Trout and Salmon Flies.
Double Snell and Hook. Best wearing FLY made.
MRS. H. H. DILL, Rangeley, Maine.

A large stock of
Fancy Indian Baskets, War Clubs, Bows and Arrows, Bark Work and Seal Skin Slippers.
Constantly on hand. Orders for specialties of any grade promptly attended to. Opposite Mrs H. H. Dill's.
Peter M. Nicolar, - - Rangeley, Me.

Rainy Day Clothing.
Warranted Government Poncho Blankets, 90c. Warranted Government Rubber Blankets, 90c. Waranted Rubber Coats and Oil Suits, $1.90. Everything in Rubber Goods at lowest prices in New England.
STERLING RUBBER CO.,
157 Summer Street, Boston.
Mail orders shipped same day. $5 orders ex. paid

A Monthly Journal—HUNTER-TRADER-TRAPPER—tells all about hunting, trapping and Raw Fur Trading. Published by an old experienced hunter, trapper and trader. Sample copy, 5cts. Only 50 cents a year. Address, *A. R. Harding, Publisher, Gallipolis, Ohio.*

FOX TRAPPING. Sure and honest method Full instructions Write for low prices
EDGAR R. PAGE, Orland, Me.

THE WICKED FLEA Doth flee from dog or cat when the Infallible Flea Exterminator is applied. 50 cents, postpaid. Prepared and sold by Eugene Glass, editor of The Dog Fancier, a monthly illustrated dog paper, 50 cents a year, published at Battle Creek, Mich. Send for sample copy of The Dog Fancier. Stamps acceptable.

A Grand Prize

Offered to the one sending us the largest list of subscribers to FUR & WOOL, the only paper of the kind in the world. 35c a year. Sample copy 3c. Write for one.

FUR & WOOL,
Bushnell, - - Illinois.

Mr. Duncan B. Harrison, who is spending the summer at his cottage on the south shore of Rangeley lake, is entertaining Mr. Charles H. Ridenour of Washington, D. C., editor and proprietor of Army and Navy Register. Mr. Harrison has been building a set of camps this year for Senator Mason of Illinois, and Mr. Mason and his family are expected to arrive in a few days. Portmaster General Payne and his family will also be here next week.

At the Michigan State Trap Shooter's League shoot, July 1, J. M. Hughes, shooting U. M. C. Arrow shells, broke 170 out of 180 flying targets.

SPORTSMEN'S SUPPLIES. | SPORTSMEN'S SUPPLIES

Shot Shells Loaded to Order.

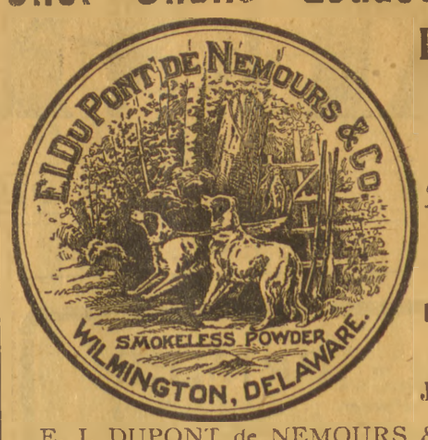

Du Pont's Gunpowder AND Smokeless Powder

For Shot Guns and Rifles.

For sale by

J. C. Corson, Wilton, Me.

E. I. DUPONT de NEMOURS & CO., Wilmington, Delaware.

.. W. C. TAYLOR & COMPANY, ..
—MANUFACTURERS OF—
Ash and Spruce Oars, Spoon Oars, Batteau Oars, Canoe Paddles, Driving Paddles and Poles of all kinds.
Paddles made to order from your own patterns at reasonable prices.
ORONO, - - - - MAINE.

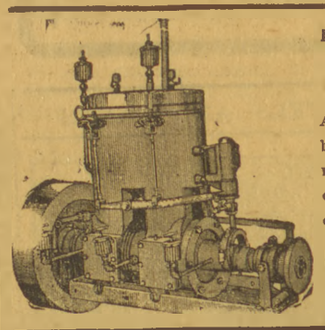

HOW A "Superior" Marine Gasoline Engine

Acted in a U. S. Lifeboat is told in an interesting article by Lieut. C. H. McLellan. Mailed on request. If in need of this kind of power a little talk between us may do you good. We build all sizes, ½ to 30 H. P., single, double and triple cylinders. Write for catalogue.

LAKE SHORE ENGINE WORKS,
Marquette, - - Michigan.

Save Your Fish and Tackle. Use a "Harrimac" Lanning Net.

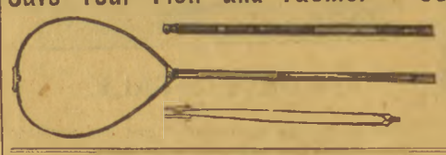

We make all kinds from Steel, Brass or Bronze metal for Trout, Bass or Salmon. Also the "Amateur," "Expert," "Featherlight" and "Allright" Reels. All dealers sell these. Send for catalogue.

A. F. MEISSELBACH & BRO, Mfrs.
15 Prospect Street, Newark, N. J.

MOUNTAIN VIEW HOUSE.

[Special correspondence to the MAINE WOODS.]

MOUNTAIN VIEW, RANGELEY,
July 16, 1902.

The fishing season at the Rangeleys is still on and many large trout and salmon have been taken by guests at the Mountain View House. The trolling is indulged in by a greater number of the guests but many have been successful fly casting. Recently many salmon have been taken near Pine point which can easily be seen from the veranda of the house.

H. W. Clarke, who has visited Rangeley for the past forty years for the spring fishing, returned home to Watertown, Mass., Monday, after a stay of seven weeks. He was successful in landing many large salmon and trout. David Haines was his guide.

Mr. and Mrs. E. E. Allen of Brockton, Mass., returned home Saturday. They have many salmon and trout credited on the fish record.

The Dunham party, consisting of Mr. and Mrs. H. M. Dunham, Mr. and Mrs. A. L. Crowell, Boston; Louise C. Rapalje, New Jersey; Miss D. M. Dunster, Toledo, Ohio, arrived Saturday and will spend the summer months here.

J. W. Withee and wife of Rumford Falls are here for a short stay. Mr. Withee was formerly proprietor of Hotel Rumford at Rumford Falls.

G. R. Pattee, proprietor of the new DeWitt of Lewiston, and daughter, Miss Edith Pattee, and Miss Nettie L. Merrill are guests here.

Miss Florence Holt of Putnam, Ct, arrived Friday and will remain until September.

E. R. Starbird of Brunswick registered here Friday. While here he took some fine pictures of the Mountain View House and Cottages.

G. W. Wood and wife of Lewiston were registered here Monday. Mr. Wood is the editor of the Lewiston Sun.

The Field party will return home Saturday. The members of the party have been quite successful fishing.

Mr. and Mrs. D. B. Young and daughter of Brooklyn arrived July 7 and will remain the rest of the season.

Mr. and Mrs. A. G. Frost of Boston are here for the summer. Bert Herrick is their guide.

Mr. E. E. Allen of Watertown, Mass., had 10 pounds of salmon credited on the fish record last Friday.

Deer are coming out quite often and are seen by the guests within a short distance of the house.

One place of interest that is attracting much attention is the pool near the dam a short distance from the Rangeley Lake outlet. Here, on a bright day, anyone can see from twenty-five to thirty large salmon weighing from 1 to 12 pounds.

Paul Lincoln, one of the bell boys, met with quite a bad accident by cutting his left leg with a sickle while trimming up the lawn about the house.

Varnum Pond.

A. G. Howard, M. D., and Mr. J. M. S. Hunter of Farmington fished at Varnum, Monday, with good success. Doctor Howard's best fish was a 3½-pound laker, and Mr. Hunter's was a 3½-pound salmon.

GREENE'S FARM HOUSE.

[Special correspondence to the MAINE WOODS.]

COPLIN, July 14, 1902.

Guests at the farm have no reason to complain about the fishing in this region for on every trip they bring in all one could desire in the fish line.

As to game, one has only to arise early in the morning and look far out over the fields and it is a rare thing if a deer is not seen in some part of the meadows. *Occasionally a moose wanders* through these parts and is seen often enough to show that moose are without doubt increasing in numbers in this region. A bull, cow and calf have been seen here frequently for the past few months. Several other moose are also wandering in this vicinity.

Not long ago Mr. Greene was driving Dr. Criado's party of New York through this region when a deer was seen in the road ahead of them. As the horses slowed up the deer stepped to one side and the carriage came up abreast with him, they not being over twenty feet apart. One of the ladies of the party was feeling bad because her camera was packed in the bottom of the carriage as she would miss the picture of a lifetime. As the deer didn't seem to be frightened, one of the gentlemen stepped from the carriage and secured the camera and took two pictures of the deer. The animal then leaped the fence and stood watching them, while the men walked up and leading over the fence took two more pictures.

When watching deer and following brooks becomes monotonous then there are some artificial ponds which Mr Greene keeps well stocked with trout, and a bait dropped into these waters causes a grand rush of fish. A trout dinner is soon secured without any fatigue.

Friday a party from the Megantic club came down the Magalloway river in canoes and landed at Ledge Falls. From this place Mr. Greene took them through to Rangeley.

Recent arrivals at Greene's Farm are:

J. F. Prentiss, Worcester; S. W. Nichols, Beverly; Mr. and Mrs. F. E. Newell, Hingham; Mr. and Mrs. Arthur H. Russell, Miss Louise Russell, Miss Gertrude Russell, Miss Russell, Winchester; Mr. and Mrs. Elias Thomas, Portland; David Magee, Jr., East Orange, N. J.; C. C. McFarland, F. E Ewing, F K. Ewing, New York; G. A. Gibson, K. H. Gibson, Boston; K. A. Dolge, Westport, Conn.; D. W. Berry, Carthage; Mr. and Mrs. E. S. Van Slyke, Kerr Walter Seymour Henry, New York City; Mr. and Mrs. Cunningham, Boston; Mr. and Mrs. W. E. Parks, Brooklyn; Geo. D. Clark, New Vineyard; W. D. Hager, W. M. Hager, East Orange, N. J.; Mr. and Mrs. Geo. L. Stevens, Farmington; W. B. Adie and wife, Portland; H. M. Thompson, Lowell; Mr. and Mrs. Thos. Cummings, Boston; Mr. and Mrs. W. C. Parks, Brooklyn; C. A. Barney, Mr. and Mrs. F. H. Childs, Boston; Mr. and Mrs. Chester Richards and maid, A. C. Gonzalez, Jr., New York; John Macadam, Moore, Va.

NEW ADVERTISEMENTS.

Stevens target rifles.
Gasoline engines, Lake Shore Engine Works.
Prize offered.
Furnished camp to let, Chas. E. Libby, Portland.
Moosehead Inn, Greenville Junction, Me.
Roach River House, Roach River, Me.
White Oak Hill Spring and Hotel company Poland.
Camps at Dead River. Herman H. Harlow.
Indian goods. Peter M. Nicolar, Rangeley.
Meisselbach & Bro. change ad.

Jack Fanning was high gun July 5 at the Mt. Kisco shoot, breaking 168 out of 180 flying targets. He uses U. M. C. Factory Loaded Arrow shells.

SPORTSMEN'S SUPPLIES. | SPORTSMEN'S SUPPLIES.

Waterproof "INFALLIBLE" Wins

The Globe Trophy.

This is the most important event in the Northwest and was won by Dr. J. J. Plummer of Boise, Idaho, shooting "INFALLIBLE."

Mr. J. J. Hillis of Vancouver, B. C., won the Brownles Trophy, and Mr. Frank Howe of Portland, Oregon, won the Multnomah Cup shooting L. & R. Smokeless.

This tournament was held at Portland, Oregon.

LAFLIN & RAND POWDER CO.,

New York. Chicago. Denver.

MAINE SPORTSMEN.

Closing Days at Kineo Filled With Entertainment.

Fly Casting and Shooting Test Skill of Competitors.

Two Weeks of Pleasure For Devotees of Rod and Gun.

[Special correspondence to the MAINE WOODS.]

KINEO, MOOSEHEAD LAKE, July 14, 1902.

Today brought an end to the annual summer outing of the Maine Sportsmen's Fish and Game association and demonstrated beyond doubt, that this year's excursion was the most delightful in every way ever held. The weather was all that could be desired, the program went off without a hitch and the week was one round of pleasure, entertainment and instruction. The attendance also was fully up to the average and the representation from various portions of the state was even more general than usual.

MAINE WOODS last week gave a detailed account of Monday night's meeting, which is generally acknowledged to be one of the most entertaining and instructive ever held. The Hon Mr. Sprague's remarks were listened to with keen interest, not only by members of the association, but by the guests of the hotel as well. His presentation of the subject was clear, concise, and to the point. That some sort of a license tax is a necessity is now generally conceded, and that such a tax will be passed in some form at the next session of the legislature is a foregone conclusion.

It is not probable, however, that an act will be passed prohibiting the taking of firearms into the woods during close season. Sportsmen, campers, fishermen and canoeists would regard such a law as unjust and it would do much towards driving them from the state, or making them feel that too many restrictions were being imposed. In any event the time for such a law is not ripe. Residents of the state also hold the same opinion. The correspondent took pains to inquire concerning this subject and found little or no argument in favor of it

VISIT THE HATCHERY.

Tuesday afternoon was devoted to an excursion to the state fish hatchery at Squaw brook where the visitors were shown over the plant by Superintendent C. C. Nichols, and the methods of fish culture were fully explained. The sail down and back was delightful, the day being just hot enough to make the trip refreshing.

EVENING PLEASURES.

The illuminated canoe carnival for the evening was necessarily abandoned owing to the high wind, much to the regret of the visitors and those who had prepared elaborately for it, but a treat was in store in the shape of an illustrated lecture by Prof. J. J. Lewis of Portland on "Canadian Wonderland." Mr. Lewis is an interesting talker and his views are superb. In all over 100 colored slides were shown and a dozen very fine moving pictures. The hotel parlors were packed with an immense crowd and interest was keen from start to finish.

After the lecture the guests sought the cool piazzas and witnessed an interesting display of water fire works, which were set off on the lake in front of the hotel.

WEDNESDAY'S PROGRAM.

The rifle match was the first feature of Wednesday's program, and was called at 8 o'clock in order to give those who had planned to leave on the morning boat a chance to participate. The shooting was 100 yards off-hand, open hunting sights, at the regulation U. S. Army target, and some fine work was done. Several guides were shooting the same gun and with improper ammunition, and as a result they made poor scores. But for this there would have been a good fight clear through. As it was Silas Hodgkins of Enfield won first with 24, and Frank Tomah and M. Leslie Grant shot off a tie from 21, Tomah winning on the second shot of the shoot off.

Silas Hodgkins, Enfield,	4 5 5 5 5—24
Frank Tomah, Greenville,	4 4 4 4 5—21
	4 5—30
M. Leslie Grant, Kineo,	4 4 4 4 5—21
	4 4 29
Louis Bernard, Greenville,	4 4 4 4 4—20
James Perry, Kineo,	3 4 4 4 5—20
Oria Nayson, Kineo,	3 3 4 5 5—20
Edward Delaney, Greenville,	3 3 3 4 4—17
Arthur Templeton, Kineo,	4 4 3 3 3—17
Miles Colbath, Kineo,	2 3 4 4 4—17
H. Edgerly, Roach River,	2 3 3 3 4—15
R. V. Masterman, Moosehead,	2 3 3 3 4—15
Benj Woodward, Dover,	2 2 2 3 3—12
James Bartlett, Greenville,	2 2 2 3 4—13
William Moriarty, Kineo,	2 2 3 3 3—13
Fred Smart, Greenville,	2 3 3 3 0—11
E. G. Masterman, Mosehead,	2 2 2 3 4—13
Ames Tibado, Kineo,	2 2 2 0 0— 6

FLY CASTING CONTEST.

The fly casting contest Wednesday afternoon drew but few entries but the interest was keen and a large number of excursionists and visitors witnessed the contest. The sport is new to Kineo but interest has been aroused and similar events promise to be a feature of the future.

In the distance event Tom Dana, the Indian guide, won with a cast of 80 feet. James Geaghon of Bangor was second with sixty feet.

The distance and accuracy event was won by Mr. Geaghon with 90 per cent and Herbert L. Jillson of Worcester, Mass., was second with 88 per cent.

Dennis Tracey of Bangor, generally regarded as the winner, before the contest was suffering from a bad arm and was unable to do himself justice, but he was game and did his best.

Dan Crowley of Bangor was referee and judge. The prizes were contributed by Geo. H. Burtis of Worcester, Mass, maker of the celebrated "Burtis" rods and flies.

WEDNESDAY EVENING.

Prof. Lewis gave an illustrated lecture Wednesday evening on "The Passion Play" which was profusely illustrated and much enjoyed.

MRS. SEELEY'S SINGING.

The presence of Mrs. Frank L. Seeley of New York, a member of Col. Farrington's party, contributed much to the pleasure of excursion week. She sang several evenings and was most cordially received. Mrs. Seeley has a beautiful voice and her willingness to oblige was appreciated.

OTHER EVENTS.

Many of the excursionists went away Wednesday on the morning and afternoon boats but a goodly number finished out the week, enjoying fishing, driving steamboat excursions and social pleasures.

Only the warmest words of praise for Col. E. C. Farrington and Manager C. A. Judkins, under whose careful and efficient management details were perfected, were heard. They both certainly did themselves "proud."

SOME VISITORS.

Among the Maine people who have registered during the excursion and not mentioned in MAINE WOODS last week, were the following:

Mrs Edith C. Crosby, Miss. F. S. Graves, Bangor: C. A. Randall, Millinocket; R. H. Palmer, Herbert W. Rowe, Bangor; Mrs. F. E. Thomas, Brewer; E. E. Ring, Orono; Mr. and Mrs. Henry Douglass, Mr. and Mrs. A. W. Ellis, Mr. and Mrs. Charles Simper, Guilford; Mr. and Mrs. August Farnham. Mr. and Mrs. J. L. Coombs, Mrs. John E. Kelley, Mrs. Amy M. Lintott, Miss Lizzie Gallagher, Miss H. E. Houghton, Miss M. A. Robinson, Miss Margery Robinson, Miss Wetherby, Bangor: F. A. Whittier, Dover; S. W. Steward, Monson; Mr. and Mrs. Owen, Portland; J. F. Arnold, W. P. Peakes, Foxcroft; Miss Hellier, Miss Hopkins, Miss Plaisted, Bangor; Miss Clara Bolsten, Easton; H. K. Bassett, Dover; A. W. Chapin, Monson; Warden Geo. H. Houston, Caribou; C. S. Weseney, Bangor; L. B. Poole, Dover; S. W. Smith, Bangor; C. A. Coleman, Greenville; Hon. H. O. Stanley, Dixfield; Mr. and Mrs. John Huntin, Mr. and Mrs. D. Culther, Mr. and Mrs. M. L. Hussey, Guilford; L. I. Winslow, Miss I. E. Hill, Augusta; A. C. McCausland, Old Town; Mrs. Benj. Atwood, Winterport; C. A. Maxham, F. E. Wilkins, Miss Winnie Durmind, Miss Mabel Bernard, Corinth; C. E. Stoddard, Bangor; Mr. and Mrs. V. W. Macfarlane, C. C. Nichols, W. B. Axford, Greenville; Mrs. Mary C. Brainerd, Miss Caroline Brainerd, Miss Gertrude S. Weston, Skowhegan; Mr. and Mrs. A. A. Carter, Bangor; John Dow, Miss Edith Harding, Newport; Mr. and Mrs. James North, Miss North, Augusta; F. M. Thompson, Portland; Mr. and Mrs. W. B. Moulton, Portland; Mr. and Mrs. C. E. Smith, Newport; Mr. and Mrs. W. Bray, Portland; Mrs. C. P. Emmons, Lewiston; Mrs. B. L Eaton, Skowhegan; Mr. and Mrs. P. Ingraham, G. A. Craven, Augusta; G. W. Lord, Miss Lucy Lord, Skowhegan; E. M. Blanding, Bangor; W. A. Bump, Dexter; Mrs. Mabel Austin Clement, H. B. Austin, J. W. Brackett, Phillips; Mrs. C. A. Marston, Skowhegan; Mr. and Mrs. W. M. Blethen, Miss Blethen, Dover; Mr. and Mrs. W. M. Shaw, Greenville; E. F. Filee, Dr. F. J. Robinson, Fairfield; Mr. and Mrs. Joseph A. Locke, Mr. and Mrs. G. C. Loring, Mr. and Mrs. H. Kelley and child, Miss Helen Pike, Portland; Mrs. B. Meigs, Dexter; Chas. Blake, Portland; Mr. and Mrs. W. P. Ordway, E. G. Woodbury, Skowhegan; Dr. and Mrs. H. Hunt, Mr. and Mrs. D. F. Brown, Greenville; J. E. Wing, Waterville; Mr. and Mrs. C. H. Sawyer, Mrs. W. B. Sawyer, Roach River; C. Dennett, E. Dennett, Mr and Mrs. R. H. Elms, Miss Margaret Elms, Bangor; J. R. Bartruff, Orono; Mr. and Mrs. J. Y. Hinke, Mrs. Charles Rogers, Miss Lizzie Rogers, Old Town; Mr. and Mrs. A. A. Crafts and son, Greenville; Wilbur B. Braun, W. A. Atwood, Mr. and Mrs. F. M. Smith, Bangor; Charles E. Wilson, Moosehead; Elbridge Williams, Bangor; Mr. and Mrs. W. W. Hussey, Waterville.

SPORTSMEN'S SUPPLIES. | SPORTSMEN'S SUPPLIES.

GRAND AMERICAN HANDICAP

77 STRAIGHT--The Record

of C. G. Spencer, of St. Louis, Mo. who won second place. He used

Peters Ideal Factory Loaded Shells.

The Foundation of Success.

NOW LOADED WITH

King, DuPont, Hazard, E. C. & Schultze Smokeless Powders.

Loads with Dense Powders Will Soon Be Ready.

PETERS METALLIC CARTRIDGES

Have Revolutionized Marksmanship, and Hold the World's Records.

These books sent free on application: Handy Book For Sportsmen; Hints on Semi-Smokeless Powder; Rifleman's Record and Score Book.

EASTERN DEPARTMENT: 80 Chambers St., New York. T. H. KELLER, Manager.

THE PETERS CARTRIDGE CO., Cincinnati, Ohio.

IS THE BRAND OF AMMUNITION

Which has attained Popularity

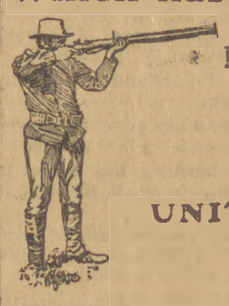

BECAUSE OF SUPERIORITY.

Manufactured by

UNITED STATES CARTRIDGE CO., LOWELL, MASS., U. S. A.

ROWE PONDS CAMPS.

[Special Correspondence to the MAINE WOODS]

BINGHAM, July, 14, 1902.

Rowe Ponds Camps are fast being filled for the summer months. Next week will find a merry company enjoying the many diversions of this place.

The spring fishing still continues. This is unusual, but is undoubtedly due to the late season. Up to the present time the largest catches have been made with the fly, the Professor being the favorite with Silver Doctor a close second.

Last Thursday the Holyoke party landed twenty trout weighing 18 pounds. These were taken in Bean pond.

Mr. D. L. Foster of Bingham with Sam Rollin as guide, reports an exciting experience with a salmon. Both had been having excellent luck in the West cove and were about to start camp when Sam had a good strike. In an instant the fish leaped fully three feet out of water. Round the boat he went four times, now diving to the bottom, now jumping clear of the water. After twenty minutes of the sport Foster was able to net the fish which proved to be a salmon weighing 3¼ pounds.

Walter Witham, Mr. Toppan and Messrs. H. S. and I. J. Walker caught one hundred brook trout on Sandy stream recently.

Deer and moose are seen each day around the ponds and bogs. Game birds are also plenty.

An impromptu illumination took place on Saturday evening. One hundred Japanese lanterns were used in decorating the camps. These with two huge bonfires produced a dazzling effect. Refreshments were served by the Holyoke party.

Among the recent arrivals are the following.

Dr. D. E. Bartlett, A. Davis, C. B. Sampson-Edward J. Meacham, Arthur D. Snow, Holyoke; R. S. Toppan, H. S. Walker, I. J. Walker, Malden; Miss Adelaide Hilton, Miss Francis Getchell, Madison; Mr. and Mrs. H. L Jones and son, Mr. P. H. Hodgman, Mr. Bevan, Boston; Masters Warren and Alfred Walker, Malden.

CLEAR WATER CAMPS.

[Special correspondence to the MAINE WOODS]

ALLEN'S MILLS, July 16, 1902.

A hop was enjoyed by the guests in the main camp on Monday evening.

One day last week the guests enjoyed a twelve-mile ride around the lake and visited the home of our noted singer, Nordica.

A straw ride has been arranged for Wednesday evening to go to Farmington to attend the hop given by the young people of that town.

At this writing the camps are all full. Recent arrivals are:

Horace Clayton, Miss E. C. Cowan, Cadet F. E. V. Cowan, Mr. Riley, W. E. Johnson, Boston; Miss Richards, J. P. Flint, Roy Gammon, Farmington; Mrs. Sarah Stetson, Lynn; Mrs. C. R. Peabody, Miss Peabody, Newtonville; Mr. and Mrs. Geo. H. Emmott, Russell Emmott, Miss Florence A. Hough, Mr. Leslie Hough, Woonsocket; A. H. Sanford, Mr. and Mrs. W. E. H Duesnbury, Miss Martha Duesnbury, New York; Chas. H. Olsen, Bowden, Jamica, B. W. I.

PLEASANT ISLAND CAMPS.

[Special correspondence to MAINE WOODS.]

PLEASANT ISLAND CAMPS, HAINES LANDING, July 14, 1902.

There is more water in Lake Cupsuptic now than is desirable for the best fishing. But few record fish have been brought to land for several days, although the weather has been delightful. Tuesday was the warmest, so far, the mercury reaching 80 in the shade and standing so till after 10 o'clock p. m.

Of those now here who come every year are Mr. and Mrs. A. J. Hobbs and son, Mr. C. A. Hobbs, of Bridgeport, Conn.; Mr. and Mrs. C. A. Washburn and daughter, Helen, of Newtonville, Mass.; Mr. W. A. Tracy of Boston and his mother, Mrs. S. M. Tracy, of Nashua, N. H., and Mr. J. H. Treat, who has just returned from an extended tour of Europe.

Many guests are here for their first visit. Among them are Mrs. Francis H Little of the Hemenway chambers, Boston, and her friend, Miss P. R. Steeves of St. John, N. B.; Mr. Alfred Mudge of Boston; Messrs. Austin Hyde and Karl Burroughs of the Rumford Falls Chemical company.

Several New Yorkers are here for the first time, Mr, O. E. Myer, H. J. Haigh, Jr., Murray Bass, Herbert Abraham.

A party of six, headed by Mr. John Leibermann, are camped on Birch island and seem to be delighted with their surroundings. They intend to make a tour of the lakes and ascend some of the mountains in the vicinity.

Peter Wetherell of Boston, a well known sportsman, is here with Pete Lufkin as guide. The two Peters are very much unlike each other, but seem to hitch up all right. The long and short of the matter is that Peter the sportsman is very short and Peter the guide is very tall. Put the two together and you have fun.

On Saturday, July 5, Mr. W. A. Tracy of Boston captured 12 pounds of trout, the largest weighing 4½ pounds, which was served to the guests at the camps with the compliments of its captor.

Mr. M. O. Sargent of Portland, with his friend, Mr. J. H. Stowell, of Watkins, N. Y., arrived the Fourth and have just left saying they were immensely pleased with everything, about the camps and especially with the location and the scenery.

Messrs. S. G. Seligman and Frank P. Krebs of Tamaqua, Pa., and Mr. and Mrs. E. W. Marston of Oakland, Cal, were here for the day, Tuesday.

"Dead sure things are mighty uncertain," but we are confident of a profitable season if the mercury gets warm.

Just as I close this letter a string of fine salmon and one trout have been brought in by W. A. Tracy and O. E. Myer, Percy Roberts, guide, weighing from 2 to 5 pounds each. It is the handsomest lot of fish landed here this season. A few larger ones have been caught, but not so many in one trip.

We continue to take trout from off the wharf, though not so frequently as in the months of May and June.

At Pleasant Island Camps improvements and additions are being made. On Birch Island the cottage will be completed and ready for use in one week. This cottage is made of logs arranged perpendicularly. It is to have three rooms above and two below. The arrangement of the rooms and situation of the camp makes it very desirable to the guests.

The winter camp is to be moved back further and a piazza added.

A merry party arrived last week and stayed over night at the Island. They were Frank C. Wood, Geo. W. Hargrave, Robert Johnson, Jr., and Joseph Goldinger, all of East Boston. These gentlemen occupied Camp Sunset and a very jolly camp it was.

In the evening a round of festivities was held at the camp and everybody took part. A party of young gentlemen who are stopping here added greatly to the pleasure of the evening by their musical recitals. One of the gentlemen while fishing the next morning caught some chubs and not being very well posted on the game fish of the Rangeleys sent them to the kitchen to be cooked for him. As it happened trout were served that day and the gentlemen went away believing that he had caught his trout dinner. These gentlemen are very anxious to shoot a deer and with assurances of success if they come here in the hunting season they have decided to try their luck a little later.

Occupying cottages on Birch island are a party of young men from New York who have previously spent their summers in the Adirondacks. This, their first season at the Rangeleys, is so pleasant that they will see more of the region in years to come. They are John Lieberman William Krompner, William Goldrich, lawyers in New York City, Joseph Newman, a New York chemist, and William F. Kurz, assistant professor in a New York university.

C. A. Hobbs of Bridgeport, Conn., while going up Cupsuptic river with his guide saw twelve deer.

A. J. Hobbs of Union Metallic Cartridge company is at his cottage.

Recent arrivals are:

Monday, June 30. Mr. and Mrs. Edward H. Childs, New York; E. E. Dwight, Toledo; Chas. A. Hobbs, Bridgeport; Mrs. Grace H. Little, Boston; Miss P. R. Steeves, St. John.

Tuesday, July 1. F. E. White, Lewiston.

Wednesday, July 2. Mr. and Mrs. Wm. W. Coolidge, Salem; Miss Mills, Miss S. L. Mills, Boston; Edward E. Allen and wife, Watertown, Mass.

Thursday, July 3. Chas. A. Washburn and wife, Helen A. Washburn, Newtonville; Austin T. Hyde, Karl Burroughs, Rumford Falls; Mrs. S. M. Tracy, Nashua; W. A. Tracy, Boston.

Friday, July 4. J. H. Storrett, Watkins, N. Y.; M. A. Sargent, Portland, Alfred Mudge, Boston.

Monday, July 7. H. J. Haigh, Jr., John Lieberman, Edward Hollander, Joseph Newman, Wm. Krampner, Leon W. Goldrich, Wm. F. Kurz, Jr., Herbert Abraham, Murray H. Bass, New York.

Tuesday, July 8. L H. Wetherell, Boston; S. G. Seligman, Frank P. Fuebs, Tamaqua, Pa.; E. W. Marston and wife, Oakland, Cal.

Thursday, July 10. Frank C. Wood, Robert Hodson, Jr., Geo. W. Hargrave, Joseph Goldinger, Boston.

Saturday, July 12. W. A. Baldwin and wife, Arlington Heights; Walter B. Farmer and wife, Brookline; Nellie M. Farmer, Arlington Heights.

A Spring Lake Visitor.

[Special correspondence to MAINE WOODS]

FLAGSTAFF, July 14, 1902.

It may be interesting to the readers of MAINE WOODS to know that Mrs. B. C. J. Eastman, who has been at Spring Lake for an extended stay for the past two years, is manager of the Windsor Boudoir of New York City. At this institution all diseases of the scalp and of the skin are successfully treated by Mrs. Eastman and her assistants. Many visitors to Maine have been saved from baldness and have retained the bloom of youth by taking treatment at the Boudoir. Mrs. Eastman is a thorough business woman and manages the business with marked success. She has perfected many articles for the toilet which are used extensively by the wealthiest people of our large cities. She is often to be fonnd in her laboratory at work on something new to benefit mankind. Mrs. Eastman is an exceedingly pleasant lady to meet, as those who have become acquainted with her here can testify.

THEY SPOIL THE FISHING.

Brooks Around Strong Fished by Unsportsmanlike Persons.

Talk of Having the Brooks Closed For a Part of the Time.

[Special correspondence to MAINE WOODS.]

STRONG, July 14, 1902.

The brooks around Strong have long been noted as famous for the number of their trout, and for this reason have been favorite resorts for brook fishermen. This fact has been a great boon to the place and has been the drawing power that has brought many into town.

There is, however, a condition that the lovers of the sport are sorry to see. That is the tendency of some to fish the brooks to death. They think nothing of bringing home a hundred or more of the little fish two or three times a week, and some do this for the purpose of selling the fish.

None of our brooks can stand this strain, and it has been talked that an effort will be made at the next legislature to limit the number of days in a week in which fish may be taken. This has been tried on the Ellis river in Andover, the fishing there being limited to three days in a week. It has worked well there and there is no doubt in the minds of a great many but it will work equally well here.

Steamboat Notes.

The new steamer, Rangeley, on Rangeley lake has been making regular trips on the lakes for about two weeks. This boat has proved to be quite speedy, although she was built more for the pleasure and comfort of passengers. Its speed is about 15 statute miles an hour. It has a license to carry 125 passengers with special license for 150. The cabin is sheathed in hard pine and tastefully decorated. Forward is a large room for baggage and express. The Rangeley Lakes Steamboat company is building an addition to their wharf at Rangeley village. The annex is to extend 20 feet farther into the lake and to be 30 feet long.

The little boat, Hurricane, which belongs to Mr. A. H. Emery of Boston, has had new machinery and a new boiler this summer and the speed she makes now is something wonderful. Only a few minutes are required to go from Mountain View to Rangeley village.

The steamer, Christine, on Rangeley lake has received a new coat of paint besides other repairs and will be ready for work in a few days.

Stoddard House Arrivals.

[Special Correspondence to the MAINE WOODS.]

FARMINGTON, July 15, 1902.

Among the arrivals at the Stoddard House the past week were:

J. Raymond Brackett, Boulder, Col.; J. S Cooper, F. A. Little, Daniel Whitehouse, Augusta; C. C. Holden, White Biver Junction; F. A. Gardiner, R. F. Gardiner, Newton Center, Mass.; Rev. A. H. Coar, Ellsworth; R. P. Hatch, Bangor; Geo. Woodsworth and two daughters, Rochester, Minn.; H. M. Rhodes, Goldwater, Mich.; Geddis G. Abbott, L. H. Heard, Mr. and Mrs. L. C. Hopkins, New York; F. C. Brown and wife, John S. Heald, Portland; Howard A. MacDonald and wife, Whitman, Mass.; Wm. E. Beales, Brockton; James W. Ashwood, Chicago; Maynard S. Bird, Rockland; H. R. Rowley, Springfield; C. A. Small, Madison; M. L. Lanni, S. L. Dana, G. D. Loud, W. S. Hinman, Boston; C. G. Humes, Shawmut; F. B. Purington, Fairfield; H. E. Emerson, Brunswick; E. R. Kimball, Jr., wife and child, Boston; John R. Holland and son, Dixfield.

TAXIDERMISTS.

TAXIDERMIST. Trout Mezzo the only artistic method of mounting fish by which the natural color is preserved. Work of every description done in the highest style of the art. J. WALDO NASH, Haines Landing, Me.

The S. L. Crosby Co., Taxidermists

Birds, Heads, Rugs, Came Panels, etc.

We carry one of the finest lines of mounted goods to be found anywhere. Call and inspect our souvenir paddles painted by hand in oil by Mr. W. L. Stewart, the leading fish and game painter in the state.

THE S. L. CROSBY COMPANY, - BANGOR, MAINE.

E. H. COBB, Manager of Rangeley Store.

Situated at the Outlet of

Welokennebacook Lake

Is a Delightful Resort For Sportsmen and Their Families.

THE TROUT AND SALMON FISHING here is unsurpassed by any in the state. The house has been thoroughly remodelled and enlarged, with new offices, cuisine etc., and travelers, sportsmen and all persons seeking rest and recreation will be provided with every comfort and convenience, while for those who prefer, I have several neat Log Cottages, well furnished, with open fireplaces, spring beds and everything that will add to the comfort and pleasure of the guests. Splendid accommodations for all and an excellent table will always be found here.

The early spring fishing is a revelation, and the summer fishing never fails. The best of Fly Fishing every day in the season. This place holds the record of the largest trout taken in the Rangeley Lakes.

Guides and boats always ready. This is the most direct route between the Rangeley Lakes and the White Mountains, and my steamboats connect with all trains, boats and stages. Write for descriptive circular.

Capt. E. F Coburn,

Middledam, Rangeley Lakes, Maine.

MAINE WOODS.

Phillips, Maine. $1.00 a Year.

Subscription price when not paid within three months, $1.50 a year.

MAINE WOODS solicits communications from it's readers

When ordering the address of your paper changed, please give the old as well as new address.

If you want it stopped, pay to date and say so.

Maine Woods Information Bureau gives information on Summer Resorts and Fishing and Shooting. Boston office, 147 Summer St., with Boston Home Journal.

J. W. BRACKETT, Publisher.

The Edition of Maine Woods This Week is 5,440.

FRIDAY, JULY 18, 1902.

Franklin County Officers.

Clerk of Courts—Byron M. Small, Farmington.

County Attorney—Herbert S. Wing, Kingfield.

Judge of Probate—Josiah H. Thompson, Farmington.

Register of Probate—Frank W. Butler, Farmington.

Register of Deeds—Charles F. Coburn Farmington.

Treasurer—Carleton P. Merrill, Farmington

Sheriff—James F. Worthley, Strong.

Deputies—Alonzo Sylvester, Farmington; Herman Sanborn, Wilton; A. J Merriman, Jay; Heber H. Allen, Jay; Joseph A. Witham, Weld; J. B. Noble, Phillips; W B. Small, Kingfield; George M. Esty, Rangeley; James H. Howes, New Sharon; Nelson Gould, Farmington.

County Commissioners—Daniel W. Berry chairman, Berry Mills; Isaac W. Greene, Coplin; George D. Clark, New Vineyard.

Terms of Supreme Judicial Court, the first Tuesday of February, third Tuesday of May and fourth Tuesday of September.

Terms of Probate Court, the third Tuesday of each month

Regular sessions of County Commissioners Court, last Tuesday of April and last Tuesday of December.

You can't get out on the house-tops and yell: "I'm selling nine bars of Sublime Soap for a quarter!" You can't very well run into everybody's house and make the announcement. But you can say it big and bold in the local newspaper and the whole community will "catch on" in a twinkling.

WE hear a great many remarks about the beauty of Phillips, and well may remarks be made about it. There are few places that have more naturally beautiful spots than our own village. A great many remember the beauties of the Elmwood when it was used as a hotel by T. L. Page. Bangs's island is a delightful spot that might be made the admiration and pride of the town. If it were owned by the village corporation or by the town it might be made a good resort for these warm evenings. Were it not for the high water every year the willows by the river could be made into one of the most beautiful places anywhere around. It is too pretty a place for nothing but bushes and weeds to grow. Does not someone have a suggestion as to how we may make our village more attractive? We should be glad to hear from any who are interested.

DURING the fishing season it is not out of place to continue the warning against killing large numbers of fish. It is not sportsmanlike to take the life of as many creatures as possible, even though they be used for food. It is entirely a different proposition from killing what are needed for the table. It would be with a feeling, lightly expressed, of repugnance that we hear of catches of a hundred or two hundred of brook trout in a day by one person, or of a number of large trout or salmon taken from the lakes, were it not for the fact that we believe the most were taken by people who are sportsmen and who do not kill their entire catch. Still, there are some who do this.

It is well known that the proprietors of some of the best known fishing resorts will not allow many fish to be killed. They delight to have the visitors make large catches, but they insist that only a very small number be kept. This accounts for the fact that fishermen always make big catches at those places. Were they allowed to kill the hundreds they take, what would become of the sport at those ponds and lakes?

Let every hotel man and every guide discourage their sportsmen from killing many fish. The fish that are left in the lakes and brooks are the best capital for the region.

Madrid Railroad.

The article in another column concerning the Madrid railroad, gives a good idea of the progress that is being made toward the completion of this new railroad to the lumber territory in No. 6, known as the Frank Jones land. Every farm that this road will go through, will be worth a good many more dollars when the trains begin to run. It is true that it is located through a good farming territory and that valuable intervale land will be cut up and thus a large amount less of hay can be raised upon the farms thus affected. Nevertheless the moment this road is completed any of the farms can probably be sold for more money than they are worth today.

Every piece of land with birch or pulp wood on it will be doubled in value for the very simple reason that the lumber will not then be hauled far with teams

AMONG THE CHURCHES.

Rev. A. E. Saunders of Kingfield preached at the Union church Sunday in exchange with Rev. J. B. Ranger. His text was taken from II Peter, iii, 18, "But grow in grace, and in the knowledge of our Lord and Savior Jesus Christ."

These words were written by the apostle to fellow Christians; obviously there can be no growth in grace until the seed of the work of grace has been planted in the heart.

Peter was much interested in the welfare of those who had believed through the preaching of the apostles, and in the letters written them he has given counsel and instruction concerning various duties and doctrines. This third chapter plainly speaks of the final judgment. The early Christians believed absolutely in that judgment, and moreover, they believed in its immediate coming. Because it was delayed scoffers had arisen asking, "Where is the promise of his coming?" speaking with jeering and mockery of the hope of the Christian church. Peter has written for the help of those troubled by this scoffing. He reminds them that the apparent slackness of God in regard to his word is not because of forgetfulness or neglect, but because of the loving kindness and mercy that gives space for repentance. He calls to their remembrance the history of the deluge with its years of warning, nevertheless coming, according to the word of God. This, the mocking ones do not mention. He tells them that this spirit of doubt is foretold in the Scriptures; therefore then faith need not be shaken. Rather let them prepare themselves to appear before their Lord without spot or blemish. Let them grow in grace and knowledge. Grace had been given, a free gift. It was to increase in their lives.

There are many helps to this growth in both grace and knowledge. I will mention two. First, the study of the word of God; not the mere reading of that word, but real study, looking into its truths. Peter had shown that a better acquaintance with what is written therein would have prepared them for the scoffs of unbelievers which had so troubled them. The second help that I wish you to notice is that of prayer. Not the form of words, not the utterance of words, but the breathing forth of the desires of the heart and life unto God.

A story is told which helps me to understand what we may mean by the knowledge of God. A little child was subject to recurring attacks of extreme pain. As the pain became severe he would call for his mother to sit beside him. Then, as it grew more intense, he would ask that she hold his hand, and at last that she put her arms around his neck, for thus could he better bear the agony.

So when temptation comes to us, or sorrow stops at our door, we call to God and by the sympathy of his response and the strength of his presence, we learn to know the father love of God. He is with us and we with him, and so we gain a likeness unto him.

Sunday morning, Rev. J. A. Ford spoke from John xii, 26. If any man serve me, let him follow me; and where I am there shall also my servant be; if any man serve me, him will my Father honor.

During the conflict between France and England in the middle ages the Black Prince of England found upon the French coat of arms these words, "I serve." After that it was borne before him as his motto. In the army a soldier must serve; discipline requires it, but in the army of King Jesus, the discipline, though essential, is different. His soldiers push forward or not as they please and there always seems to be another chance for the disgraced soldier of the cross to redeem himself. His service is a service of willingness. "His yoke is easy and his burden is light." The person that follows him must be more than obedient, he must give a willing and continuous service.

Christ, when on earth, drew the distinguishing line between his soldiers and the people of the world. There came a time when they had to stand out prominent and be known as his soldiers. Many, not daring to take this stand, deserted him. Christ will never leave or forsake us and it is our duty to follow his lead to every place of conflict.

There are many who would be drawn to Christ through his life of simplicity and the honor placed upon him, but they cannot bear the Nazereths, the Capernaums, the Gethsemanes and the Calvaries of life. There are those who would rather hang on the cross than deny him. Chris says, "Where I am there ye may be also. He first called his disciples servants, then friends and brothers and heirs of God. What greater honor could we expect than to be a brother of Christ and joint heirs with him to the inheritance which God has promised?

We need our Gethsemanes and Calveries to fit us to live with him and we surely cannot have the crown without the cross. He, as our shepherd, will lead us where we will not want. He never leads to a defeat. When we are defeated it is because we are not following him in the line of battle. He will lead us and bring us off more than conquerors. They that endure to the end shall be saved. It is not for how much we do that God will reward us, but for how faithful we have been.

A Warning.

This is too good to keep: A few weeks ago a Swindon young man bought a pair of socks containing a note saying that the maker was an Irish girl and wanted a good husband. She gave her name and requested the buyer, if an unmarried man, to write with a view to matrimony. The young man who found the note considered the matter in all its phases and decided to write to the girl. He did. Awaiting the answer with considerable anxiety, he was at last rewarded with a curt letter stating that the girl was now the mother of two children and had been married four years, and that the letter he had answered had been written ever so long ago. This was a surprise and the young man hunted for a solution. He found it. The merchant of whom he bought the socks does not advertise.—Hosiery Trade Review.

AMONG THE FARMERS.

Ladies of Temple Carry on Farm Successfully.

Are Experts at Dairying, Orcharding and the Finer Arts.

Temple has some good farmers and some fine stock, but the best cared for stock in town is owned by ladies, Misses Lilla and Myra Scales, who rank among our best farmers. They care for their stock themselves and are well rewarded for their kindness to them in dollars and cents.

Three years ago their father died very suddenly, leaving them a good farm, as they were the only ones remaining in the family. They did not leave the farm but continued to carry it on themselves, hiring the crops put in, and then taking care of them themselves; they also hired their hay cut. They have a large garden in which they raise all kinds of vegetables and small fruit, and sell between $55 and $60 worth of strawberries and $30 worth of celery a year, marketing the crops themselves.

Their stock consists of one horse, four cows, two 2-years-old heifers which give milk, two yearlings, one calf, twenty-four sheep and some very fine Shropshire lambs; the sheep shear from eight to thirteen pounds of wool per head. Every creature on the farm has a name and knows it. Their cows are beauties, sleek and scrupulously clean. They have four hives of bees to look after which bring them a handsome income. They do their own housework and sewing and board the school teacher a large portion of the time.

Miss Lilla Scales has taught a large number of schools, was a first-class teacher and is now supervisor of schools in town. Miss Myra is a fine artist and paints in oil and water colors for which she receives a good recompense, besides receiving premiums at the fairs.

They sell their cream and received over $103 during the months of February, March and April. This spring they have been grafting their apple trees. They are happy in their work and enjoy every part of it. At the present time they are having quite extensive repairs made on their buildings. We call them prosperous farmers, for they make farming pay.

NOTES.

A synopsis of the quarterly bulletin issued by Hon. A. W. Gilman, commissioner of agriculture, gives the following for Franklin county: Condition of grass fields, 99 per cent. Condition of pastures, 97 per cent. Acreage of grain, 100 per cent; potatoes, 101 per cent; corn, 105 per cent. Condition of fruit trees, 108 per cent; small fruits, 100 per cent. Varieties of apples that have blossomed most fully, Russet, Ben Davis, Harvey and Greening. But very little damage to fruit from the cold wave is perceptible. About 5 per cent of the orchards will be sprayed. Amount of hay on hand, 106 per cent. Farmers in some sections are keeping more stock and raising more corn, and a somewhat greater degree of enthusiasm prevails than in former years.

Let the fowl be kept out of the winter hennery all summer, and spray it several times with kerosene emulsion. This treatment will effectually rid it of the lice. The hens can be given a temporary shelter from rain in the yard.

One of the best ways of removing lice from fowl is to make them do it themselves by having a lot of dry dirt where they can dust themselves whenever they feel inclined, having first sprinkled the earth with carbolic abid.

Franklin County Real Estate.

The following are the latest real estate transfers as recorded in the Franklin County Registry of Deeds:

Avon—Chas. S. Phillips to Fletcher Pope of Danvers, Mass., land, 160 acres, more or less, $1 val. con., (war.); Laura J. Phillips to Chas. S. Phillips, land, $250, (quit.)

Chesterville—Bertha M. Robbins to Walter A. Vaughan, certain real estate, $1 val. con., (quit.)

Eustis—B. E. Savage et als., to A. M. Jones et als., land and buildings, Grange hall, $1,325 (war.)

Farmington—Matilda M. Gonyou of Cottage City, Mass., to Geo. L. Smith, land, $200, (war.); Leonard B. Bailey to Mrs. Sarah J. Smith, burial lot, $10, (war.)

Freeman—Carlton Lewis of Kingfield to Kingfield Land Co. of Gardiner, certain real estate in Freeman and Salem, $1 val. con., (quit.)

Jay—Fred E. West of East Livermore to Cayton A. Packard, land, $1, val. con., (quit)

Kingfield—Carlton Lewis to Kingfield Land Co. of Gardiner, lot of land with buildings thereon, $1 val. con., (war.); Harold P. Wood et als to Carlton Lewis, one undivided eighth interest in certain real estate, val. con., (quit.)

Madrid—Nathan Bryant to Eliza M. Bryant, both of Phillips, land, $1 val. con., (war.); Chas. E. Crossman of Phillips to Wm. W. Douglass, one-fifth undivided part certain land and buildings thereon, $1 val. con., (war.)

New Sharon—Wm. W. Mitchell of Phillips to Fred F. Prince, land, $1 val. con., (war.); Catherine Yeaton of Farmington to Alton Perkins, land and buildings, $400, (war.); Chas. A. Perkins to Fred F. Prince, land and buildings, $1 val. con., (war.); Carrie T. Mooers et als to Harriet L. Greenleaf, land and buildings, $1 val. con., (quit.); Libby Greenleaf of Mercer et als to Harriet L. Greenleaf, interest in certain real estate, $1 val. con., (quit.)

Phillips—Benj. Butler of Avon to Nath'l Harnden, a certain lot of land, $75, (war.); Sarah M. Wells of Madrid to James Morrison, land, 100 acres, more or less, $1 val. con., (quit.)

Rangeley—Clifford B. Hunter et al. both of Phillips, to Evelyn M. Wilbur, land, $1 val. con., (quit.)

Salem—Carlton Lewis of Kingfield to Fred N. Beal of Phillips, one common and undivided half interest in certain parcels of land, $2,500, (war.); Robert O. Cunningham of Kingfield to Frank Luce et al of New Vineyard, land, val. con., (war.)

Temple—Benj. D. Ranger to Lydia T. Ranger, land and buildings, $1 val. con., (war.)

Weld—Cora E. Wheeler of Madrid to Hurbert I. Chase, land and buildings, $100, (war.); Forrest E. Rollins of Portland to Seth Rollins, interest in homestead of the late Seth Rollins and his wife, Susan W. Rollins, $75, (quit.)

Wilton—James H. Tallman of New Bedford, Mass., trustee under the will of Sarah R. Hathaway, to Evelyn C. Hathaway, all real estate lying in Wilton conveyed by said will, $1 val. con., (quit.)

STRONG.

[Special correspondence to the MAINE WOODS.]

STRONG, July 15, 1902.

Mr. and Mrs. Kimball and little son of Boston have been in town the past week, guests of Miss Emma Stubbs.

Frank Bell, son of J. H. Bell, is visiting his father.

Mrs. Hackett of Avon visited her daughter, Mrs. Eugene Dickey, the past week.

Rev. Mr. Peterson preached in the Congregational church Sunday. At the close of the service the Sunday school was reorganized with the following officers: Superintendent, Rev. O. W. Peterson; assistant superintendent, Mrs. Vaughan; secretary and treasurer, Mrs. L. T. Hunter.

Frank Guild was in town Sunday.

Marshal Moores spent Sunday with his parents.

Mrs. Burns and Mrs. Kingsley went to Farmington Saturday, returning the same day.

Mrs. J. L. Pratt returned home from Farmington Saturday, where she has has been taking special lessons in ladies' tailoring of Mrs. E. B. Jennings.

Miss Adams of Gardiner is spending several weeks with her cousin, Miss Julia H. May.

Mrs. F. H. Daggett, who has been in very poor health for some time, starts for Portland Tuesday, hoping that a change of air may benefit her.

Mr. George Porter of Portland is visiting friends in town.

Miss Rena Walker spent Sunday with her sister, Mrs. L. Partridge.

Mr. W. P. White, Jr., of the Eastern Audit company of Boston, has been spending a few days at W. E. Bates's.

George Porter of Portland is visiting at James Presson's.

Miss Ida Jackman has gone to Lewiston to visit relatives for a few weeks.

Miss Helen Richardson has gone to Somerville, Mass., to visit Mrs. W. B. Boyden.

Miss Lillian Bates of Boston is visiting her father, Mr. W. E. Bates. Master Fred Cushing accompanied her.

Miss Rose Foster has gone to Gardiner, where she will work this summer.

Miss Ena Thompson has gone to Portland to work.

Mr. and Mrs. Kimball are spending a few days at P. H. Stubbs's. Mrs. Kimball was formerly Miss Mabel Buyer.

The newly elected officers of Marathon Lodge, No. 96, are as follows: C. C., Linwood Kershner; V. C., Walter G. Durrell; prelate, Burton G. Dickey; M. of W., Hiram A. Durrell; K. of R. and S., Percy W. Mason; M. of F., Elmer Gray; M. of E., Harry J. Bates; M. at A., Henry S. Mitchell; I. G., Winfield R. Vining; O. G., J. H. Norton.

E. W. Grove

This signature is on every box of the genuine Laxative Bromo-Quinine Tablets the remedy that cures a cold in one day

C. W. BELL, M. D.
Physician and Surgeon
(Office at residence.
STRONG, MAINE
Telephone connection

Chas. B. Richardson
Graduate
DOCTOR OF OPTICS,
Strong, - Maine.
Eyes Examined Free.

Wall Papers and Curtains,
Spring and Summer Styles.
Prices right at all Seasons of the Year.
C. E. DYER,
Strong, - - - Maine.

All Trimmed Hats
AT COST,
For the Next Two Weeks.
Timberlake & Bangs.

A new line of
Manufactured Underwear.
Night robes, skirts, corset covers, Marguerites, etc. Ladies' and children's fancy and plain hose, also a heavy hose for boys. Ladies' union suits for 25c.
MISS BANA BEAL.

Hammocks

The best lot of Hammocks in the stock are colored yellow and dark blue stripes, with red cords, reversible pillow and heavy spreaders. Price $4 50.

Next lot yellow, white and green plaid, wide valance and pillow, heavy fringe and spreaders, metal ends. Price $4 25.

These are bargains and should be seen at once.

There are also Hammocks at prices as follows, $3.00, 2.65, 2.35, 2.25, 2.00, 1.50, 1.25, 1.00 and 75c.

These are the best Hammocks for the money ever shown here. Don't fail to see them.

W. A. D. CRAGIN,
Corner Store, No. 1 Beal Block,
Main Street, Phillips, Maine.

Are You Ready For HAYING?

I carry a stock of the best haying tools — Mowers, Horse Rakes, Scythe Grinders, etc.

G. E. RIDEOUT,
Phillips, - - Maine.

I am Agent For the
Osborne Farming Implements
OF ALL KINDS.
Call and Examine Them.
T. R. WING,
Phillips, - - - Maine.

SUMMER ROBES.
At this season, when you are looking for SUMMER ROBES remember that I carry a full supply and can let you have just such a one as you want.
I have on hand everything in the HARNESS line, and shall be glad to welcome customers, both old and new.
J. W. Carlton, Phillips.

PHILIP R.
Brown stallion, 15-3½ hands, 7 years old weighs 1150 pounds; sired by Altus Jr., he by Altus, he by Alcantara. Dam by Intrepid, he by Constellation, second dam Black Monitor, third dam Harry Knox.
Philip R can show a 2.30 gait to a wagon, I noted as a great road horse. He will make the season of 1902 at my farm in Greenvale from Monday till Saturday of each week, for the small sum of $10 by the season for a living foal. Single service $5.
Foals holden for service fee. Mares will be at owner's risk. Mares disposed of supposed to be with foal.
CLARK M. SMITH.

BUSINESS CARDS.

F. E. TIMBERLAKE. N. P. NOBLE.
TIMBERLAKE & NOBLE,
ATTORNEYS,
Office, Beal Block,
Phillips, Me
General Law Practice and Fire Insurance. Collections will receive prompt attention.

F. E. LESLIE, M. D.,
Physician and Surgeon,
Andover, Maine.

Blacksmithing Solicited.
I wish to give notice that I have bought out the O. W. Russell blacksmith shop on Bridge street and solicit the patronage of all.
Ox and horse shoeing a specialty.
Having had years of experience, I can guarantee satisfaction.
W. C. BEEDY,
Phillips, Me.

S. L. Savage.
Carriage work and wood work of every description done in a workmanlike manner
Over H. M. Staple's blacksmith shop.

C. F. CHANDLER,
Embalmer and Undertaker,
Funeral Supplies. Phillips, Me.

Carriage Repairing and Painting.
WOODWORK of all kinds done promptly and in a workmanlike manner.
GEO. A. STAPLES, Phillips, Me.

All Ready for Haying.
Get your haying tools ready before haying.
The Adriance Buckeye Mower, New York Hay Rake and all other tools for the season.
Anyone having live poultry for sale will find a market for it here.
S. G. HALEY.

MAJOR SEWARD DILL.

Extracts Made From Last Letter of Mr. Dill.

Did Not Expect to Write Another Letter.

To the Editor of the Maine Woods:

A few days since, a friend at Farmington asked if some of the last written words of Major Seward Dill could not be given in print. As this was the third time a similar request had been made, perhaps as far as proper I may answer it here. His last letter is dated May 6 last. Much of it is what would only pass between intimate friends and therefore cannot be given here. Among other things written I quote only a few of general interest:

"I am sick and have been for about two weeks, and I feel this will be the last letter I shall ever send you."

Then follow some thoughts about the proposed lumber railroad and a story of the old grist mill at Phillips. He continues: "I believe in God, the ruler of the universe. I expect to drop out any time. I have lived a Universalist and expect to drop out on that belief. I think God is the father of us all and will do all just ce."

Next his mind went back to the West Phillips and Madrid reunion and he says: "How I would like to be with you at your next reunion, but it can never be for me in this world." The following day he added a very kind postscript but it is all of a personal nature; in closing he adds kind farewell words "to all my old friends you may see."

As I have written scores of letters to Mr. Dill during the past five years, I was at a standstill for something which would be new and interesting, but on May 10 wrote and mailed a brief account of the recent prosecutions in the interests of humanity made by Officer J. J. Hunt of West Farmington. To this I received a reply dated May 17, written by a lady, M. P. S. Cutter, who appears to have been the nurse by his sick bed.

In this letter she says: "By request of Major S. Dill I write to tell you he is very sick; he has been failing for some time. For the last two or three weeks has suffered severely by spells, is now in bed, and has been unable to sit up at all for the past week. His work is nearly done, and he has made all arrangements concerning his burial and is ready to go any time. Yesterday, the 16th, he received your letter and was very much pleased as it was read to him. He smiled again and again with great satisfaction, because he was so glad for the news it contained. We think when this reaches you he will have passed away. Mr. Esty's folks are very attentive to all his wants and are excellent people. Mr. Dill wants you and all other friends to know that he has had the kindest of care down to the end."

Mr. Dill died on May 20 at 2.30 p. m., extended notices of the event appeared in Maine newspapers about that time. The unbroken friendship which has existed between Mr. Dill and myself for over 30 years might seem to be a sufficient warrant for some additional words here, but they are not needed.

He once clipped from the Boston Journal a little poem of mine entitled, "Now," and pasted it into one of his scrapbooks; later this rhyme by request was inserted in Phillips Phonograph and while on a visit here he asked me to read it to him and then said: "Do that by me." Here follow three lines from the third verse:

Ah, friends! dear friends, if any such there be,
Keep not your loving thoughts away from me
Till I am gone!

I am glad today to know that I have tried faithfully to comply with that request. D. F. HODGES.

Phillips, July 14, 1902.

In Maine.

The trial of Wm. Treworgy, who is charged with killing Sarah Ware, is now the chief topic of interest in Hancock county.

We hear of men seeing snakes and different people have been vying with one another to see who could cough up the strangest creature, and incidentally the biggest story. The woman who drank river water and then sprung upon an unsuspecting public a whole nest of squirming young caterpillars has been outdone by "Cy" Smith of Athens. He describes his symptoms as a burning sensation in the stomach, lump rising in his throat, cutting pains in the veins and raising of blood. He has relieved himself by coughing up a snake which he believes got into his stomach in the water he drank while in southern marshes during the Civil war.

Auburn is to have a new industry. A company of capitalists from Delaware have bonded one acre or land at Littlefield's station on the Grand Trunk, and as soon as arrangements can be made they will commence the erection of a large crushing factory. The Delaware company own 20 acres of land on Mt. Apatite, and this embraces some of the finest feldspar and mica quarries in Auburn. This rock is of a superior quality for the manufacture of pottery, and much of it has been shipped to Ohio and other points for this purpose in years past. It is understood that the men behind this enterprise are the owners of the pottery factories in Delaware, New Jersey and the west, and it is their purpose to now crush this rock before shipping. This will be done in the new mill that is to be erected. The mill will employ 12 or 15 hands, and a business of $15,000 to $20,000 per year will be done.

The many admirers of Maj. Holman F. Day will learn with sorrow of his recent bereavement. His wife, Helen Gerald Day, died Saturday of heart disease at her home in Auburn. She had been ill for nearly a year. She is survived by her husband and one daughter.

Correspondence.

District No. 2, Phillips.

Mr. and Mrs. Robert Plummer have moved into Will Brackett's house.

Mr. Nathan Bryant has moved his family onto his farm recently purchased of C. E. Crossman.

Farmers are rushing the haying this fine weather. Frank Calden is working for Levi Field.

Lester Rowe is helping Charles Prescott with his haying.

Miss Louise Sweet of Avon has been visiting her friend, Mrs. Cynthia Calden the past week.

Mr. and Mrs. Albert Sargent, with Master Philip, also Mrs. Mabel Kinney and children, helped make the Fourth pass very pleasantly with L. B. Field and family.

Mrs. Ether Smith is spending a few days at George Haley's.

Tory Hill, Phillips.

Mrs. George Hood was quite ill last week.

Mrs. A. E. Bunnell went to Strong last Saturday.

Miss Florence Smith has gone to Rangeley to do table work at Mountain View House.

Nine of T. B. Hunter's summer boarders called on L. B. Bunnell last Saturday to witness the process of making cheese. L. B.

Madrid.

Good weather for haying.

Mrs. Geo. Butler is visiting her niece, Mrs. Ira Whittemore of Rangeley.

Mrs. John McKenney is suffering from an attack of rheumatism.

Mrs. Maggie Reed of Lewiston is stopping for a time with her mother, Mrs. Mary Mooers, and Mrs. Frank Lufkin.

Mr. and Mrs. Chas. Hinkley visited her sister, Mrs. Solomon Dunham, Sunday.

Rev. William Wood gave some very good comparisons, Sunday, of our earthly life with the spiritual from these words: "I am the light of the world."

The steel bridge is not erected and it is unknown when it will be as the machinist fails to come.

Strawberries are scarce in this locality.

REED'S MILL, MADRID.

Miss Pearl Dunham has been visiting relatives on Mile Square.

Miss Mary Sargent is stopping at home a few weeks.

W. L. Dunham had some very nice green apple pies this week.

Gilbert Voter is getting along nicely during his attack of measles.

Mrs. Tryphenia Hinkley of Phillips visited relatives here last week.

Jim Dunham finished hoeing the 12th, after a long and wearisome job.

Mr. and Mrs. Geo. Stinchfield visited Mr. and Mrs. Geo. Hood on Tory Hill the first of the week.

Mr. and Mrs. John Stinchfield visited in Phillips and Strong this week.

Freeman.

Some of our farmers have commenced haying and say they are going to get a big crop. Fred M. Weymouth commenced this morning, July 14.

C. N. Blackwell began last Thursday.

Rev. J. B. Ranger preached an interesting sermon Sunday, July 13, at the schoolhouse from the words, "Thou art the man." The idea that every one should say, "That means me," was strongly enforced by him.

Coplin.

Mrs. Will Hutchins is visiting her parents, Mr. and Mrs. I. W. Greene.

Mr. John Wyman has sold his farm to Ray Viles of Flagstaff.

Mrs. Leon Savage and little daughter, Ida, have been visiting Mrs. Savage's parents, Mr. and Mrs. Hiram Williamson.

Misses Nellie and Nora Hammond and Pearle Wyman caught quite a large string of trout from the river one day last week.

Mr. and Mrs. Newell Vaughan and family spent a few days with Mrs. Vaughan's sister at Rangeley last week.

Mr. C. H. Hammond saw a moose in the field of Mr. L. D. Gross last week.

Mr. and Mrs. F. T. Blackwell attended the Eastern Star meeting at Flagstaff Saturday.

Stratton.

W. Hammon of Eustis was in town last Thursday.

C. C. Quimby and family of Rangeley were in town Monday.

Seth Paine of Coplin was in town on business Wednesday.

Ellsworth and Geo. Wilson of Alder stream were in town Wednesday.

H. B. Stevens of Farmington has been in town on business for a few days.

Will Dill of Coplin called in town Wednesday.

Frederick C. Luce and Mr. Greenwood of New Vineyard were in town Monday.

Mt. Vernon.

Six persons were baptized Sunday by Rev. H. M. Purington of the Baptist church. It was quite an impressive ceremony.

Haying weather has come at last and the farmers are at it in earnest. Wages are from $2.00 to $2.50 per day and help is scarce.

Chesterville.

Miss Flora Thurston, who has been very sick, remains very low.

Dr. McIntire and family were called to Litchfield by the death of Mrs. Dr. Adams of that place.

Farmers are very busy haying. They report a very good hay crop.

Leon Hall is working for F. C. Wyman of Livermore Falls during haying.

Archie Gill is working for Sumner Lowell, haying.

A. H. Block has the agency here for the Livermore Falls laundry.

MUNYON'S DYSPEPSIA CURE

Will enable you to eat what you like and all you like. Cures dizziness, constipation, nervousness and sleeplessness; makes old stomachs almost as good as new. Makes good rich blood and builds up the whole system.

Munyon's Witch Hazel Soap makes the skin soft as velvet, 25c. Sold everywhere.

Flagstaff.

The farmers began haying this week on the uplands but the intervales are much later.

Miss Grace Churchill of Lexington is at work for Mrs. S. C. Durrell.

Mr. Warren Wing has moved into his new house.

Mr. and Mrs. Mial Norton of Eustis are running the boarding house for the mill company. Mr. Norton is repairing the sawmill.

The Sabbath school enjoyed a picnic at the shore of Flagstaff pond, July 4. It was enjoyed by old and young to the number of forty.

Mr. and Mrs. Sumner W. Savage of Stratton are working at his brother's, Mr. B. E. Savage's through haying.

Mrs. Lucille Brown made a trip to Boston and return last week.

Mrs. Nettie Swift is working in the novelty mill.

Rev. Mr. Emrick holds services here each Sunday afternoon at 3 o'clock. Last Sunday special music was furnished by Miss Wallace of Brooklyn, N. Y., which was a rare treat to the people of this section. Miss Wallace will be here three more Sundays.

Misses Lottie and Lettie Eames are staying at Stratton for a few weeks.

Miss Olena Viles has gone to Tim Pond to work for Mr. J. K. Viles.

Mrs. Sylvina Taylor and son Percy are spending the summer at Madison.

Mr. Ansel Eames has completed the foundation for Mr. H. M. Blackwell's new house.

The Jenkins, Bogert company have purchased the O. M. Rogers house here in the village.

Mr. Cliff Wing is taking down the tile chimneys in his house and having brick ones put in.

Mrs. E. Rogers of Greenville, Me., is visiting her mother, Mrs. Abbie W. Rogers.

Mr. Williams and son of Evanston, Ill., are spending several weeks at The Flagstaff.

Stops the Cough and Works off the Cold.

Laxative Bromo-Quinine Tablets cure a cold in one day. No cure, no Pay. Price 25 cents

A Little Girl's Pets.

REED'S MILL, July 15, 1902.

To the Editor of the Maine Woods:

I am a little girl two and one-half years old. I have two little hens; their names are Jack and Polly and they come to me when I call them by name.

When it is pleasant I take my big doll and go over to grandma's. For other pets I have five little kittens. I help papa drive the cows most every night.

My little cousin Coleman and I have great sport as we live in the same house.

As I'm a very little girl, I think I won't write any more. Goodby for this time. ARLINE ROBERTA DUNHAM.

About Poor Spelling.

PHILLIPS, July 14, 1902.

To the Editor of the Maine Woods:

The Pleasing spelling book was a great factor in its day, and many boys and girls of an older growth recall with great pleasure the time when they could spell correctly every word between it covers. It does seem too bad to mangle common English words, as is sometimes done. For instance, there is now a notice over a door of a good looking stable in Franklin county of which the following is an exact counterpart. The lettering is fine, but the orthography, oh my!

NOTICE.

No Smoacking Alloud Hear. 19001.

How much better poor handwriting appears, when the spelling is correct than the best of penmanship with faulty spelling. But of course it is mighty nice if one can carry them both along together. But then, we are all faulty, and if we are built so, how can we help it?

SO WEARY.

Weary and worn out all the time. Back weak and lame and aching. Headache, Nervous, Restless, Excitable. The Kidneys are sick.

Doan's Kidney Pills

cure every symptom of Kidney Ills, from common backache to complicated urinary disorders.

Mrs. Mark Hyde, of 45 Thornley street, Pawtucket, R. I., says: "Doan's Kidney Pills have been used by both my husband and two daughters, and the relief obtained in every case was very satisfactory. My husband was bothered off and on for a long time with pains across his back, which at times became very severe. I saw Doan's Kidney Pills advertised, and procured a box from W. L. Wood's drug store. He used them, and in a very short time was rid of the backache. I always keep Doan's Kidney Pills on hand, and would not be without them."

For sale by all druggists; 50 cents. Foster-Milburn Co., Buffalo, N. Y.

. . . JULY . . .

We not only have DRY GOODS, BOOTS and SHOES for sale, but are selling them every day.

G. B. SEDGELEY.

TRANSPORTATION

TIME - TABLE.

SANDY RIVER R. R.

Monday, June 16, 1902.

North.		Tr'n 1 A. M.	Tr'n 3 A. M.	Tr'n 5 P. M.
Farmington,	lv	6 10	11 55	4 50
So. Strong,				
Strong,	ar	7 40	A. M.	
	lv	7 50	12 25	5 20
Phillips,	ar	8 20	12 45	5 40

South.		Tr'n 2 A. M.	Tr'n 4 P. M.	Tr'n 6 P. M.
Phillips,	lv	7 20	1 25	4 30
Strong,	ar			5 00
	lv	7 40	1 40	5 20
So. Strong,				
Farmington,	ar	8 10	2 15	6 05

WESTON LEWIS Pres. F. N. BEAL, Supt.

FRANKLIN & MEGANTIC RY.

Shortest and easiest route to Eustis and Dead River region.

TIME-TABLE.

In Effect June 16, 1902.

SOUTH.		AM	AM	PM
Bigelow, lv		11 00	11 05	7 00
Carrabassett,		11 20	11 30	7 20
Kingfield,	ar	11 50		7 55
	lv	A M 6 50	P M 12 45	P M 12 55
*N. Freeman, lv		6 55	12 55	
*Mt. Abram Jct., lv			1 15	
Salem,		7 10	1 05	1 25
*Summit, lv		7 12	1 07	1 35
*W. Freeman, lv		7 25	1 15	1 50
Strong, ar		7 35	1 30	2 10
NORTH.		A M	P M	P M
Strong, lv		8 15	3 00	5 25
*W. Freeman, lv		8 25	3 15	5 35
*Summit, lv		8 35	3 25	5 45
Salem,		8 40	3 35	5 50
*Mt. Abram Jct., lv		8 45	3 40	5 55
*No. Freeman, lv		8 50	3 50	6 00
Kingfield,	ar	9 00	4 30	6 30
	lv	9 15		6 10
Carrabassett,		9 45		6 35
Bigelow, ar		10 15		6 55

*Flag stations. Trains stop on notice to conductor. †Mixed trains.

Close connection is made at Strong with trains to and from Phillips, Farmington, Portland and Boston.

Stage connection at Bigelow for Stratton and Eustis, at Carrabasset for Flagstaff and Dead River.

GEO. M. VOSE, SUPERINTENDENT.

Time-Table.

PHILLIPS & RANGELEY R. R.

The only all-rail route to Rangeley Lake. The quickest and easiest route to the Dead River Region via Dead River Station. Stage connection with every through train for Stratton, Eustis and all points inland.

On and after June 16, 1902, trains on the Phillips & Rangeley railroad will run as follows until further notice:

EAST.		AM	PM	AM
Phillips, Lv		8.45	1.25	5.40
*Madrid,		9.05	1 40	5.55
*Reed's Mill,		9.15	1.50	6.05
*Sanders' Mill,		9.35	2.00	6.15
Redington Mills,	ar	10.00		
	de	10 05	2.25	6.40
*Log Track No. 2,		10.20	2 35	6.50
Dead River,		10.40	2.45	7.00
Rangeley, ar		11 30	3.00	7.15
WEST.		AM	AM	PM
Rangeley, Lv		6.00	11.30	1.25
Dead River,		6.12	11.42	1.40
*Log Track No. 2,		6.24	11.54	2.00
Redington Mills,	ar		P M	2.25
	de	6.35	12.05	2.35
*Sanders' Mill,		6.53	12.23	3.05
*Reed's Mill,		7 00	12.30	3.20
*Madrid,		7.05	12.35	3.30
Phillips, ar		7.20	12 50	4.00

*Trains stop on signal or notice to conductor.

FLETCHER POPE, Gen. Man'g'r.
H. H. FIELD, G. P. & T. A.
A. L. ROBERTSON, Superintendent.

Rangeley Lakes Steamboat Co.

Time Table, May 1st, 1902.

DOWN TRIP

		Daily except Sun. AM	PM	PM	Sun. only AM	PM
Rangeley	lv	7 55	3 45	§7 25	8 25	2 30
R L H wharf	lv	8 00	3 50	7 30	8 30	2 35
Mt View	lv	8 40	4 30	8 10	9 10	3 15
Rangeley Outlet	ar	8 45	4 35		9 15	3 20

UP TRIP.

		Daily except Sun. AM	PM	PM	Sun. only AM	PM
Rangeley Outlet	lv	10 00	5 00		10 30	4 30
Mt View	lv	10 05	5 05	§8 15	10 35	4 35
Rangeley	ar	10 50	5 50	9 00	11 20	5 20

§On and after May 15, 1902.

The above time table shows time boats may be expected to arrive and depart from the several points, but is not guaranteed.

H. H. FIELD, Gen'l M'g'r.

Greene's Stage Line

Dead River to Eustis,

Will start for the season

MAY 10 1902

I. W. GREENE, Prop'r,

Coplin, Maine

TRANSPORTATION

Portland & Rumford Falls Ry.

DIRECT LINE TO RANGELEY LAKES.

Through Time-Table, in Effect June 16, 1902.

THROUGH TRAINS. COMMODIOUS COACHES. SPLENDID SERVICE.

GOING SOUTH.

	A. M.	A. M.	P. M.
Bemis, lv		7 00	1 35
Rumford Falls, lv		9 05	2 45
Mechanic Falls, lv	6 50	10 28	4 05
Rumford Jct., ar	7 18	10 51	4 28
		P. M.	
Portland, Union Sta., ar	8 35	12 18	5 45
	P. M.		
Boston, (W. Div.,) ar	12 45	4 10	
Boston, (E. Div.,) ar	12 30	4 00	9 00

GOING NORTH.

	P. M.	A. M.	P. M.
Boston, (E. Div.,) lv		9.00	12 30
Boston, (W Div.,) lv	9 45	8 30	1 15
	A. M.	P. M	
Portland, Union Sta., lv	8 30	12 55	5 15
		P. M.	
Rumford Jct., lv	9 43	2 20	6 21
Mechanic Falls, ar	10 09	2 46	6 45
Rumford Falls, ar	11 30	4 10	
Bemis, ar	12 35	5 15	

Additional trains leave Rumford Falls Mondays only at 5.30 a. m. for Lewiston and Portland. Saturdays only, leave Mechanic Falls, 6.4 p. m. for Rumford Falls and intermediate stations.

All trains run daily except Sundays, unless otherwise noted.

This is the only standard gauge all rail line to the Famous Hunting and Fishing Grounds of the Rangeleys.

Through Pullman Parlor Cars, without change, between Portland and Bemis.

E. L. LOVEJOY, Supt., Rumford Falls, Me.
R. C. BRADFORD, Traffic Mgr., Portland, Me.

Bangor & Aroostook RAILROAD.

ARRANGEMENT OF TRAINS

IN EFFECT MONDAY, JUNE 16, 1902.

Pullman Buffet Parlor Cars between Caribou and Bangor on train leaving Caribou at 6.35 a m and Bangor at 3.25 p m.

6.00 A M.—For and arriving at Lagrange at 7.13 a m, Milo 7 38 a m, Brownville 7 50 a m, Katahdin Iron Works 10.00 a m, Norcross 8 43 a m, Millinocket 8.59 a m, Sherman 9.48 a m, Patten 10.15 a m, Island Falls 10 13 a m, Smyrna Mills 10.45 a m, Weeksboro 11.08 a m, Masardis 11 52 a m, Ashland 12 15 p m, Houlton 11.10 a m, Presque Isle 12 53 p m, Caribou 1 20 p m, New Sweden 1.50 p m, Van Buren 2.40 p m, Fort Fairfield 1.15 p m, Limestone 2.15 p m, Dover 8.03 a m, Guilford 8.22 a m, Monson 8.57 a m, Greenville 9.30 a m, Kineo 11.30 a m.

1 40 P M.—For and arriving at Dover 3.45 p m, Guilford 4 00 p m, Monson 5.05 p m, Greenville 5 05 p m, Kineo 7.05 p m.

3.25 P M.—For and arriving at Brownville 4.50 p m, Norcross 5.42 p m, Millinocket 5.55 p m, Sherman 6.38 p m, Patten 7.00 p m, Island Falls 6.56 p m, Houlton 7 50 p m, Mars Hill and Blaine 8.52 p m, Presque Isle 9.20 p m, Caribou 9.45 p m, Fort Fairfield 9.35 p m, Ashland Junction 7.20 p m, Smyrna Mills 7 25 p m, Weeksboro 7.45 p m, Masardis 8.27 p m, Ashland 8.50 p m.

5.00 P M.—For and arriving at Lagrange 6.11 p m, Milo 6.45 p m, Brownville 6.53 p m, Katahdin Iron Works 7.35 p m, Schoodic 7.43 p m, W. Seboois 7.28 p m, Norcross 7.44 p m, Millinocket 7.55 p m, Dover and Foxcroft 7.07 p m, Guilford 7.25 p m, Monson 8.00 p m, Greenville 8.30 p m, Quebec 12.10 a m, Montreal 8.50 a m.

ARRIVALS

9 10 A M. Leaving Montreal 2.40 p m, Quebec 3.20 p m, Greenville 5.25 a m, Monson 5.50 a m, Guilford 6.31 a m, Dover 6.48 a m, Katahdin Iron Works 6 10 a m, Brownville 7.07 a m, Milo 7.15 a m, Lagrange 7.48 a m, Millinocket 6.00 a m, Norcross 6.13 a m, W. Seboois 6.30 a m, Schoodic 6.46 a m.

1.05 P M. Leave Caribou 6.35 a m, Presque Isle 7.02 a m, Fort Fairfield 6.40 a m, Houlton 8.35 a m, Ashland 7 25 a m, Masardis 7.47 a m, Weeksboro 8.33 a m, Smyrna Mills 8.55 a m, Island Falls 9.26 a m, Patten 8.50 a m, Sherman 9.48 a m, Millinocket 10.33 a m, Norcross 10.45 a m, Brownville 11.37 a m, Milo 11 45 a m.

3.00 P M.—Leaving Kineo 9.40 a m, Greenvale 11 40 a m, Guilford 12.44 p m.

7 20 P M.—Leaving Kineo 1.55 p m, Greenville 3 55 p m, Monson 3 45 p m, Guilford 5.00 p m, Dover 5 15p m, Limestone 9.50 a m, Van Buren 10.30 a m, New Sweden 11.20 a m, Caribou 12.01 a m, Presque Isle 12.28 p m, Fort Fairfield 11.30 a m, Houlton 2.10 p m, Island Falls 3 07 p m, Patten 3.60 p m, Sherman 3 30 p m, Millinocket 4 20 p m, Norcross 4.33 p m, Katahdin Iron Works 3 00 p m, Brownville 5.30 p m, Milo 5.38 p m, Lagrange 6.03 p m.

GEO. M. HOUGHTON, Traffic Manager.
W. M. BROWN, Superintendent.
Bangor, Me., June 16, 1902.

New Livery.

We wish to announce that we have purchased the Rangeley Lake House stable and will continue the business at the same stand. We have enlarged the stable and have added throughout a new equipment of horses, harness and vehicles. We have experienced drivers, who will take parties when desired. We can furnish you with anything you want for a turnout.

P. Richardson & Co

Rangeley, Maine.

Housekeepers Column.

Under this heading we shall publish each week cooking receipts which have been tried and proved good. Will our readers please send in receipts for their favorite dishes?

Query.

Will some reader of the MAINE WOODS household column kindly send in a receipt for chocolate souffle?

Phillips. A Reader.

* * *

Selected Receipts.

FLAVORING FOR VEAL.

If a sliced onion and carrot are cooked with veal, it will be found that the flavor of the rather tasteless meat is much improved. Veal cutlets rely for their flavor on the tomato sauce that is usually served with them.

* * *

OATMEAL.

A delicate preparation of oatmeal that an invalid will enjoy requires that the cereal shall be boiled first for about an hour, as if it were to be served for breakfast. Remove from the fire and rub it through a fine sieve. Add a little milk, and cook it very slowly in a double boiler for half an hour longer. When perfectly smooth, flavor with salt, and add a very little cream before serving.

* * *

WHOLESOME GRIDDLE CEKES.

Place into the sifter 1 coffee cup each of wheat flour, graham and cornmeal, add a scant teaspoonful of salt, also 1 of soda, and sift all together, stir in sour milk or buttermilk, making a thick batter; then thin to the right consistency for baking with boiling water. Baked on a soapstone griddle or a smooth iron one, with very little greasing, and eaten with honey, jelly or fruit butters instead of the usual butter and syrup, they will not be deleterious. Entire wheat flour may be used in place of the graham, and the same proportions may be mixed with milk or water and set with yeast like buckwheat cakes.

* * *

OYSTER PIE.

1 quart oysters, including the liquor, 1 cup milk, or ½ cup sweet cream, 1 tablespoon butter, ½ teaspoon salt and ½ teaspoon pepper. Put in a deep pan or pudding dish and cover with a crust made of 1 quart flour, 1 tablespoon lard, 1 teaspoon baking powder and a pinch of salt. Water or milk enough to make a batter to roll. Bake 20 minutes in a hot oven.

* * *

Cakes.

CHOCOLATE CAKE.

2 eggs, beat very light, add 1 cup sugar, a little salt, 1 even teaspoon soda, 2 even teaspoons cream tarter, beat again; then add ½ cup rich milk and 1½ cups flour; last add 3 tablespoonfuls of cream chocolate (comes in tin cans at all groceries.) Flavor with vanilla. Frost with 1½ cups of powdered sugar, wet with a little cream, milk or water, cream is best; beat until smooth and can spread without running. If it is too thin add a little more sugar until it is just right.

To make walnut cake use the same rule as for chocolate cake, only add chopped walnuts instead of chocolate.

* * *

MOLASSES ROLLS.

1 cup molasses, ½ cup sugar, 2 even teaspoons soda, 1 egg, ginger and a little salt, beat well; take scant ½ cup butter and lard mixed and fill the cup with boiling water, then add to the other mixture and add 3 cups flour and 1 cup of stoned and chopped raisins.

* * *

Miscellaneous.

LEMON PIE.

Grate the rind of 2 lemons, and 1½ cups of white sugar, 2 spoonfuls flour and 1 of corn starch, add yolks of 3 eggs, juice ot 2 lemons, a piece of butter and 2 cups of water. Cook in another dish containing hot water until it thickens, then pour into a deep pie tin lined with pastry, bake and spread on the top the whites of eggs beaten stiff together with three tablespoonfuls ot sugar. Brown slightly in oven.

* * *

LEMON CREAM.

Dissolve 2 tablespoonfuls of corn starch in a little water, add the juice and grated rind of 1 large lemon and 1 cup of sugar. On this pour 2½ cups of boiling water. Add the yolks of 3 eggs. Put in double boiler and cook slowly, stirring until it thickens. Remove from the fire and stir in the whites of the eggs, beaten stiff, and set away to cool. Can be made the day before using. Can be used for lemon pie and put cross bars of pastry on top.

* * *

MOCK CHERRY PIE.

1 cup chopped cranberries, 1 cup sugar, ½ cup water, ½ cup raisins, chopped, 2 tablespoonfuls flour, little vanilla and a few drops of almond, cook in double boiler before filling pie. Put cross bars of pastry across top.

* * *

MARLBOROUGH PIE.

Mix together 2 cups of grated apple, 2½ cups of sugar, 3 eggs well beaten, 2 tablespoons of melted butter, the grated rind and juice of 1 lemon, and 1 cup of thin cream. This is enough for 2 pies, which should be baked in an under crust, with strips of pastry across the top. Or it may be used as a pudding, reserving the whites of the eggs to make a meringue for the top.

* * *

THE BEST WAY TO BOIL RICE.

Put 1 cup of rice in 1 pint of boiling water in the top of the double boiler. Salt the water in the lower boiler, as it increased the heat. Boil 30 minutes, then drain off the water and steam 20 minutes.

Cut this out and take it to W. A. D. Cragin's Drug Store and get a box of Chamberlain's Stomach & Liver Tablets. The best physic. They also correct disorders of the stomach. Price 25 cents.

MOOSE IS CONTENTED.

Enjoys the Companionship of the Phillips People.

It has been thought that the moose that came to Phillips a short time ago must be a tame moose, as there is no trouble to catch her at any time. It was thought that she must have been in some park. A letter from A. P. Wing, manager at Carrabassett Spring Farm, states that they have had no moose in their park and that the animal could not have come from there.

Mr. H. E. Bell, who has the care of the animal, tells the MAINE WOODS that she is perfectly contented in the orchard back of his house. She eats now and drinks and is very much at home. For a time after she was taken, she would eat only when food was placed into her mouth and held there till she had to eat it. For a week none saw her eat under any other circumstances, nor did anyone know of her drinking.

Mr. Bell used to drive her out into the swamp back of the orchard until he fixed up a better place for her in the orchard. Here he has a chance for her to drink. She seems to enjoy having people around. He often leads her down to the house and lets the people look at her. The creature is perfectly halter broken.

ITALIANS SHOOT DEER.

Men Violate the Law and Come to Grief.

[Special correspondence to the Maine Woods.]

MIDDLEDAM, July 14, 1902.

Game Warden George M. Esty was recently called to Middledam to investigate the killing of a deer by some Italians who work in that region. On the new carry from Richardson to Umbagog lakes a crew of Italians are making a carriage road, and the temptation to have some fresh meat was too much for them. They yielded to temptation and are now sorry they ever saw a deer.

Mr. Frank Cole, who drives a team in that locality, saw his dog returning from the Italians' camps with a deer's foot in his mouth and a gang of yelling and wildly gesticulating Italians close at his heels trying to get the foot from the dog. Mr. Esty was notified and he taught them to respect the law by punishing them with fines.

UP IN KINGFIELD.

[Special correspondence to Maine Woods.]

KINGFIELD, July 15, 1902.

Rev. B. V. Davis went to Kent's Hill last week and has not yet returned. Owing to his absence there was no service in the M. E. church Sunday.

Mr. L. A. Norton's little daughter, Flora and son Donald are down with scarlet fever. This is the third family afflicted in this way in town. The others are improving.

Mrs. H. S. Wing and son Earle drove to Phillips Saturday. They returned home Monday.

Mr. John Brown of Freeport was in town last week in the interest of orthography. He is greatly concerned in the work and certainly a more simple method is desirable.

Mr. C. Hutchins, Jr., has been engaged by A. G. Winter in his grocery business and will soon begin work there.

Dr. T. G. Winter, wife and child, also Dr. Everett H. Winter have arrived from Brooklyn, N. Y., and are now at the old home, guests of Mrs. Lucinda Winter. They expect to remain several weeks and will visit some of the fishing resorts in this vicinity. He expects to go in a few days.

There has been a torrent of opera companies this summer in town. Another one is here this week. When will they cease to come? Hundreds of dollars have been taken out of the town within the past few months and there is nothing to show in return.

Mrs. Wm. Dubocq and children of Brooklyn, N. Y., are guests of Mr. and Mrs. A. G. Winter. Mr. Dubocq is expected to arrive later. Mrs. Dubocq will remain with her sister during the month of August.

We are pleased to report that Mrs. W. D. French is much better in health than when she first arrived and was able to attend church Sunday, the first time since her arrival.

Kidney Disease Kills.

Its Victims Numbered by the Hundreds of Thousands.

Kidney diseases should be attended to at once, for almost 90 per cent. of our unexpected deaths of to-day are from that cause. Dr. David Kennedy's Favorite Remedy is the only sure cure known for diseases of the kidneys, liver, bladder and blood, rheumatism, dyspepsia and chronic constipation. It is marvelous how it stops that pain in the back, relieves the necessity of urinating so often at night, drives away that scalding pain in passing water, corrects the bad effects of whiskey and beer and shows its beneficial effects on the system in an incredibly short time.

George L. Smith, foreman of the Holley Manufacturing Company's Works, Lockport, N. Y., says in a recent letter:

"I have used Dr. David Kennedy's Favorite Remedy with the most beneficial results. I was troubled with gravel and kidney complaint very severely, it bothered me a great deal, and have found great relief from its use, and cheerfully recommend it."

"Favorite Remedy" is the most successful medicine ever discovered for kidney, bladder, liver and blood diseases. Its record of cures has made it famous in medical circles everywhere. It is recognized as a specific. It purifies the blood and dissolves the excess of uric acid in it, clears up the urine, restores the kidneys and bladder to their normal condition, and gently moves the bowels.

It is for sale by all druggists in the **New 50 Cent Size** and the regular $1.00 size bottles—less than a cent a dose.

Sample bottle—enough for trial, free by mail.

Dr. David Kennedy Corporation, Rondout, N. Y.

Dr. David Kennedy's Golden Plasters strengthen Muscles, remove pain anywhere. 15c each.

Local News Departmenn.

—Haying is on.

—Mr. H. B. Austin is in New York this week.

—E. Greenwood was in Farmington Monday.

—Geo Sands of Wilton is working in the woolen mill.

—Mr. G. A. French was in Lewiston on a business trip Wednesday.

—Charles Brimmer of Farmington spent Friday night in Phillips.

—L. S. Dorntee of Boston was in Phillips Monday calling on friends.

—Bert Pratt, Charles Howard and L. Allen spent Sunday in Strong.

—Mrs. Tryphenia Hinkley has gone to Livermore Falls to live.

—W. W. Bates of Portland was a guest at Phillips Hotel Wednesday.

—Charles Robbins has severed his connection as driver for the Phillips Hotel.

—Miss Lou Harnden, who has been in Lewiston for a few weeks, has returned home.

—Engine Calvin Putnam of the Phillips and Rangeley railroad is in the shop for repairs.

—Dan Harnden, fireman on the Sandy River railroad is enjoying a few days' vacation.

—Miss Emma Whitney is spending the week in Avon the guest of Mrs. Rose Huff.

Mr. J. H. Beedy of Webb was in town to visit his daughter, Mrs. Will True, Wednesday.

—Mr. F. B. Sweetser has gone to East Madrid to build a log cabin for Mr. F. H. Thorpe.

—Mr. Henry E. Brock, inspector of the rural free delivery route was here this week.

—Some of the farmers are getting pretty well along with their haying this week.

Mrs. Joseph Boston of Rangeley is passing a week at her father's, W. S. Badger's.

—Miss Edna True went to Rangeley Tuesday to remain a few days with her friend, Miss Fern Voter.

—Miss Louise Atwood went to Bailey's Island, Wednesday, for the remainder of the summer.

—Miss E. A. Potter, a teacher in the schools of Worcester, Mass., is visiting her friend, Mrs. J. A. Ford.

—R. E. Harden has been appointed conductor of the work train on the Phillips & Rangeley railroad.

—Miss Alice Timberlake of Lancaster, N. H., arrived Tuesday night to make a visit to her cousin, Miss Annie Timberlake.

—Mr. L. Atwood, president Wiscasset, Waterville & Farmington railroad passed through Phillips en route for Rangeley, Monday.

—Mrs. J. B. Ranger and Master Alfred went to Livermore Falls Tuesday, to pass a few weeks with Mrs. Ranger's parents.

—George Carpenter, master mechanic of Phillips & Rangeley railroad has been confined to the house for a few days by illness.

—Phillips was treated last Tuesday afternoon to a brisk thunder storm, accompanied by hail—some very large stones among them.

—Mr. Geo. B. Sedgeley is attending a summer school of oratory and expression in Boston. He is at home over Sundays.

—Mr. G. L. Lakin went to Farmington, Wednesday, to assist in the installation of officers in the Golden Cross. Mr. Lakin is D. G. C. of the order.

—Mr. Lavealle, who has been at work putting on the steel ceiling in Bates block, stepped on a nail a few days ago, injuring him so that he was obliged to return to New York.

—The Ladies' Social union will give a reception to Mr. O. W. Peterson, pastor of the Congregational church, this Friday evening at the home of Mr. and Mrs. Joel Wilbur. Everyone is cordially invited to attend.

—Mr. G. L. Lakin is preparing to move into the Weston Toothaker house. He is painting the inside of the house this week. He is at home for a few days on account of moving and other matters of business.

—Mr. W. H. Douglass of Lisbon Falls grand commander of the Golden Cross of Maine, was in town Tuesday night in the interest of the order. He went to Farmington, Wednesday, to install officers. He was accompanied by Mrs. Douglass.

—Mr. John Brown of South Freeport was in Phillips Wednesday trying to interest educators here in his reform reader and speller. According to his system all words are spelt in the simple natural way indicated by the elementary sounds in the spoken language.

—Mr. Weston Lufkin of Eau Claire, Wis., who has not been in Phillips for over twenty years, is visiting friends and relatives in West Phillips and vicinity. He has a small garden of 225 acres in Eau Claire. Over 25 acres are in strawberries. He is doing a good business there.

—Mr. N. K. Whittemore of East Wilton in writing a friend says that he is cutting the hay on his new purchase. He thinks he is getting a pretty good crop. From two acres he hauled eight loads with a pair of 1400-pound horses. The rack was sixteen feet long and four feet on the bottom. Ken pitched as high as he could reach.

—The Phillips Baseball nine are putting up a pretty good article on the ball field and should have the encouragement and assistance of all. They cannot take very much time from their work to use to keep practicing, but when they get at it they work. The Phillips team has always been and is now a formidable opponent on the diamond. The boys expect to make a diamond on Bangs's island back of the Willows hotel and are planning to have a game there Saturday.

—Master Ray Harnden celebrated his eighth birthday Monday by inviting eight of his little friends to enjoy the occasion with him. Refreshments of strawberries, cocoa, ice cream and cake, lemonade, candy and peanuts were served. The time from 3 till 6 30 in the afternoon was much enjoyed in games, of which swinging was an important one. The closing event was a grand march, Glydden Parker, drummer. Master Ray was the recipient of many useful presents.

Local News Department.

—A potato famine. None in town.

—Mrs. G. E. Rideout has gone to Harpswell to make a visit to relatives.

—Rev. A. E. Saunders of Kingfield preached in the Union church Sunday.

—The Bates College quintet were in Phillips Monday on their way to Rangeley.

—Mrs. Stella Harden Dunham and son Rand returned to Rumford Falls Thursday morning.

—Miss Edith Bates has finished work at Bald Mountain Camps and has returned to Phillips.

—Mel Cushman and family went to Rangeley Tuesday night to attend the wedding of their son Charles.

—Mr. Maynard S. Bird, general manager for the Eastern Telephone company, was in Phillips last Saturday.

—Messrs. S. G. Haley and Albert Worthley were at Mr. Haley's camp at Sandy River pond a few days this week.

—Revs. J. A. Ford and O. W. Peterson went to Redington pond and stream Monday and caught some over thirty trout.

—Miss Florence Smith and Miss Elma Byron went to Mountain View Monday night. They will do table work there this summer.

—Miss Carolyn Kenniston, who has been passing a short vacation with her parents, Mr. and Mrs. E. H. Kenniston, has returned to Lewiston.

—There has been some talk about having a trot at the park sometime the last of the month, but, so far, no arrangements have been made.

—The morning passenger train from Rangeley was thirty minutes late Wednesday, caused by the engine getting off the track at Madrid station.

—Mr. Frank Russell, who has been visiting in Phillips and Rangeley, passed the Sabbath with his mother, Mrs. Octavia Blanchard. He will go to New Vineyard this week.

NEW ADVERTISEMENTS.

Dry goods, boots and shoes. G. B. Sedgeley.

Huyler's candies. E. H. Whitney, Rangeley.

Big sale of corsets. A. C. Norton, Farmington.

Ice cream and confectionery. F. L. Marchetti, Rangeley.

Chamber furniture. Bradford, Conant & Co., Lewiston.

Statement of condition of Kingfield Savings bank.

Grass for sale. W. J. Daggett.

For all sick or nervous Headaches use Phenyo-Caffein.

Cushman---Grant.

[Special correspondence to the MAINE WOODS.]

RANGELEY, July 16, 1902.

On Wednesday morning, July 16, 1902, at the home of Mr. and Mrs. Ed Grant on Main street, in Rangeley, occurred the wedding of their only daughter, Miss Minnie Gertrude Grant to Mr. Charles Melvin Cushman of Phillips.

It was a quiet home wedding. The house was handsomely decorated with flowers and ferns. Just as the clock struck ten, Mrs. William Grant, seated at the piano, began to play the wedding march, and the bridal couple entered. Most charming was the bride, gowned in an elegant suit of golden brown broadcloth, trimmed with satin of the same shade, a dainty white Liberty silk waist, wearing white gloves and a handsome hat to match, and carrying a bouquet of snowballs. The groom wore the conventional black with white gloves.

The young couple took their place in the bay window under an arch of green and white. Rev. R. S. W. Roberts in a most impressive manner performed the single ring marriage ceremony and congratulations followed. Then Mrs. William Grant, assisted by Miss Evelyn E. Hewey and Miss Florence Hinkley, served fruit punch from the west corner of the parlor, which was decorated with ferns and pansies, while Mrs. A. H. Sprague assisted Mrs. Herbert Huntoon, Mrs. Frank Dennison and Miss Georgia Esty serve ices and assorted cakes. The ladies assisting were dressed in handsome summer costumes.

The out of town guests present were the parents of the groom, Mr. and Mrs. Melvin Cushman, their daughter, Miss Iva and young brother, Miss Cornelia T. Crosby of Phillips and Mrs. Frank Dennison of Brewer, Maine.

The popular young couple were escorted to the 11.30 train by a crowd of merry young friends, who showered them with rice, flowers and best wishes as they departed for Old Orchard beach.

Many friends of the bride admired the fine array of presents which were arranged in the dining room. Among the most noticeable were a silver tea set from the Oquossoc Whist club, of which Mrs. Cushman was a member; from Mr. and Mrs. Ed Grant and sons, a good sized check; from Mr. and Mrs. Melvin Cushman, set of silver knives, forks and teaspoons; silver toothpick holder, Miss Iva Cushman; silver salt and pepper shakers; Master Clifford Cushman; silver ladle, Miss G. M. Esty; silver berry spoon, Mr. and Mrs. W. L. Butler; silver cream set, Miss Florence Hinkley and Edgar Berry; set silver teaspoons, Miss Jennie E. Goff: silver sugar spoon and butter knife, Mr. and Mrs. Herbert Huntoon; pair silver spoons, Mrs. H. W. True, Mrs. Jennie Dutton, Mrs. J. H. Cushman; silver butter knife, Hiram C Huntoon, Greenleaf, Kansas; hand painted dresser set, Mrs. Minnie H. McGinnis of Kansas; clock, Mr. and Mrs. William Hunter; medallion picture, Miss Evelyn Hewey; set fruit dishes, Fay Worthley; embroidered center piece, Mrs. W. D. Grant; linen, Miss Guida Huntoon, Mr. and Mrs. Chas. Huntoon, Mr. and Mrs. Wm. Huntoon; water set, Mr. Earle C. Huntoon.

The Best Liniment For Strains.

Mr. F. H. Wells, the merchant at Deer Park, Long Island, N. Y., says: "I always recommend Chamberlain's Pain Balm as the best liniment for strains. I used it last winter for a severe lameness in the side, resulting from a strain, and was greatly pleased with the quick relief and cure it effected." For sale by W. A. D. Cragin, Phillips; E. H. Whitney, Rangeley; C. E. Dyer, Strong, and L. L. Mitchell, Kingfield.

THE MADRID RAILROAD.

A Half Mile of Rails Laid at the Madrid End.

Italians Working There Have Queer Appetites.

Work has begun in good earnest on the Madrid railroad, the baby railroad of Maine. While this road is only six and a half miles in length, it promises to do a business out of proportion to its size. Tapping as it does the timber lands of No. 6, it will be easy to get to market the timber wealth of that section.

In speaking of the progress on the road, General Manager Pope said that nothing is now really completed, but that the beginning has been made and the work is being pushed. About a half mile of the rails have been laid from the Madrid station.

A crew of 35 men are employed on the road. Of these are 27 Italians, who are camping at Reed's. A visit was made to their camp just as they were preparing supper. Among the things they did, and which was something of a surprise to the onlooker, was that they went out and found a woodchuck which they killed and soon had in the stew.

This crew of Italians is the one that struck over on the Wiscasset, Waterville & Farmington railroad at North Vassalboro. Elbert Matthews was there at the time, and the Italians took quite a liking to him. He used to converse with them and they tried to teach him their language. When they came here to work on the Madrid railroad, they brought from Boston a very nice, large, frosted cake which they gave to him.

Accident In Hayfield.

Mr. Jerry Wilbur, who lives on Wing flat, received a severe injury Wednesday. He was about to climb onto the mow to stow away a load of hay. He was standing on the load, and turning around, walked directly against the tines of a fork held by his brother. The tine entered the leg at the upper part of the knee joint and hit the bone. No serious difficulty was experienced at first, Mr. Wilbur unloading the hay and then going into the field. After a while he began to lose the use of his limb and he was carried to the house. Dr. Hilton was called and dressed the limb.

STATE OF OHIO, CITY OF TOLEDO, } ss
LUCAS COUNTY.

FRANK J. CHENEY makes oath that he is the senior partner of the firm of F. J. CHENEY & CO., doing business in the City of Toledo, County and state aforesaid, and that said firm will pay the sum of ONE HUNDRED DOLLARS for each and every case of Catarrh that cannot be cured by the use of HALL'S CATARRH CURE.

FRANK J. CHENEY.

Sworn to before me and subscribed in my presence, this 6th day of December, A. D., 1886.

{SEAL.} A. W. GLEASON, Notary Public.

Hall's Catarrh Cure is taken internally and acts directly on the blood and mucous surfaces of the system. Send for testimonials free.

F. J. CHENEY & CO., Toledo, O.

Sold by Druggists, 75c.
Hall's Family Pills are the best.

Births.

Eustis, July 13, to Mr. and Mrs. Hiram H Reede, a son.

Phillips, July 9, to Mr. and Mrs. Frank Hunter, a son.

Marriages.

Rangeley, July 16, by Rev. R. S W. Roberts Mr. Charles M. Cushman of Phillips and Miss Minnie G. Grant of Rangeley.

Industry, July 13, by Rev. Joseph Moulton, Will A. Thompson of New Sharon and Miss Mattie M. Durrell of Industry.

Deaths.

Monson, July 13, Mabel Lenora, infan daughter of Alvin and the late Mabel Trundy.

East Livermore, July 12, Francis N. Brown, aged 30 years.

West Farmington, July 9, Mrs. Maria, widow of Wm. J. Lunt, aged 77 years, 4 mos.

Farmington, July 10, Joseph Roderick, aged 53 years. 4 mos., 18 days.

For Sale.

Grass on the Dennis Daggett farm. For information apply to
W. J. DAGGETT, Phillips, Me.

Hope Rebekah Lodge, No. 89.

WHEREAS, It has pleased Almighty God in his divine mercy to remove from our midst, our friend and brother, M. S. Hinkley, therefore be it

RESOLVED, That in the death of Brother Hinkley, Hope Rebekah lodge has lost a beloved and valued member, and the community a loyal and respected citizen.

RESOLVED, that we sincerely sympathize with the relatives and near friends of our dear brother, and that we commend them for consolation to Him who doeth all things well.

RESOLVED, That our charter be draped in mourning a period of thirty days, a copy of these resolutions placed on the books of our lodge and a copy sent to the wife of the deceased brother.

LUCY BRACKETT, JOSEPHINE WHITNEY, LILLIAN SWEETSER, } Committee on Resolutions

Before Haying

Call at the

Hardware .·. Company's .·. Store

and look over the labor saving haying tools. The best mower in the market is the

Worcester Buckeye

It has many improvements this year. It will cut any grass that grows and will cut the most in the shortest time.

The best horse rake is the

New York Champion.

We carry it. All other haying tools in stock.

Phillips Hardware Co.

Extension Dining Tables

6 and 8 feet when extended
36 to 40 in. when closed

Dining Chairs,

In Wood and Cane Seats.
Prices $4.50 to $9 per set.

AT

A. M. Greenwood's.

Jewelry and Furniture.

Special Sale.

We shall close the next ten days the following goods:

Gent's Summer Underwear
Men's Crash Hats
Ladies' White Goods

AT

M. W. RECORD'S.

. . . WANTED, . . .

in unoccupied territory in the state of Maine, dealers for the sale of Wheeler & Wilson foot power machines. Apply to

Wheeler & Wilson Mfg. Co.
Bridgeport, - Conn.

To the People of Franklin County who contemplate buying an Organ or a Piano, we will say that we will sell you the same instrument lower than you can buy elsewhere in the state, and before you purchase talk with us and get our prices.

DR. W. W. MORES,
Kingfield, Maine.

E. E. MORSE, Agt., Phillips.

Statement of the Condition

— OF THE —

KINGFIELD SAVINGS BANK, KINGFIELD,

As it existed on the 7th day of July, 1902.

A. G. WINTER, President. H. S. WING, Treasurer.

LIABILITIES.

Deposits,	$36,712 39
Reserve Fund,	500 00
Undivided Profits,	817 71
	38,030 10

RESOURCES.

	Par Value.	Estimated and Market Value.	Charged on Books.	Total
Public Funds Owned.				
Town of Kingfield, orders,	$2,653 48	$2,653 48	$2,653 48	$2,653 48
Corporation Bonds Owned.				
Maine Water Company, 5s, 1931,	1,000 00	1,000 00	1,000 00	
York Light & Heat Company, 4½s, 1920,	2,000 00	2,000 00	2,000 00	
Total corporation bonds owned,	3,000 00			3,000 00
Loans on Corporation Stock.				
Jenkins & Bogart Manufacturing Co., Kingfield,		720 00	720 00	
Kingfield Water Company,		3,000 00	3,000 00	
				3,720 00
Loans on life insurance policies,		790 00	790 00	
Loans on personal property,		6,900 00	6,900 00	
Loans on mortgages of real estate,		19,405 00	19,405 00	
				27,095 00
Safe and furniture,		550 00	550 00	550 00
Cash on deposit,		77 69	77 69	
Cash on hand,		933 93	933 93	
				1,011 62
				38,030 10
Unpaid accrued interest,		40 00		
		38,070 10		
Due depositors, earned dividend and accrued State tax,		37,059 39		
Estimated market value of resources above liability for deposits, earned dividend and State tax,		1,010 71		

Annual expenses, $250.

F. E. TIMBERLAKE, Bank Examiner.

There is a style about our Outing Suits which seems to take the lead. : : : : : : : :

The Quality, Fit and Finish are the best.

The pants are cut on the latest improved pattern and can be worn with either belt or suspenders.

To wear an Outing Suit is to know what comfort is in warm weather.

The prices are from $7.00 down.

In regard to shoes, we have cut the price on a few pairs of odd shapes and light color, so that you can get $3.00 and $3 50 shoes for $2 25. A very few others at 99c per pair.

D. F. HOYT & CO.

No. 5, Beal Block, Phillips, Me.

Agency for the Universal Steam Laundry.

THUNDER AND LIGHTNING.

Franklin County Receives a Visitation From Jupiter.

Eight Cows Killed In Pasture Under One Tree.

Farm Buildings Owned by Wm. Daggett Burned to Ground.

Tuesday afternoon two showers of considerable intensity passed over Franklin county. When they struck Phillips there was considerable of a stir. The wind blew very hard and took down one of the willows on Bangs's island.

Lightning struck in several places. A tree on the Weld road was reduced to kindling wood. A ball of lightning struck J. M. Wheeler's house in the village, but fell to the ground, where it burst.

A bolt of lightning struck the house in the second story of which Mr. John Thomas lives. Mrs. Thomas and her son, John, were alone in the house at the time. She was so affected by the electricity that she could walk with difficulty, but managed to get across the street to Mr. G. S. Whitney's. There Mrs. Whitney and Miss Georgia Whitney had felt the shock and were considerably affected by it.

In the house where Mrs. Thomas was a place was torn out of the side of the house and shingles were ripped off in several places One bolt went into the bedroom and tore off the plastering strangely. The bolt evidently went through the bed and knocked off the pillow shams. The bed was found to be full of plaster, but they do not know how it came there. They do not think it was scattered there when the bed was taken to pieces afterward by members of the household. At any rate, the plaster was found in the bed. A thimble that was on the mantle was waltzed off into another room in quick meter.

One of the amusing incidents of the afternoon was the action of a cat in this house. She must have had her head turned for she would go around in a circle about as large as a small pan, and every few steps would fall over. To the onlooker it was quite amusing, though the cat probably felt bad enough over it.

A singular incident was the killing of eight cows that were quietly resting under a tree in C. F. Ross's pasture. Six of the animals belonged to him, one to Mrs. E. H. Kenniston and the other to Mr. G. E. Rideout.

Mr. C. F. Chandler was thrown from his stool in the mill of H. B. Austin & Co.

At West Phillips a bolt went into the open door at the head of the boilers at Holman's mill and burned the leg somewhat of Engineer Dunbar, who was standing near.

The most serious damage was to the farm buildings owned by Mr. William Daggett. The barn was struck and the buildings were entirely consumed. The wood and hay were burned, but nearly everything else was saved. The fire was discovered by Mrs. L. F. Hoyt in the next house. The buildings were insured in the Aetna, H. F. Beedy's agency, for $600. The policy would have expired on the 21st of this month.

The barn of Adelphus Parker was struck by lightning. We have not learned the damage.

Buildings Burned at Weld.

[Special correspondence to the MAINE WOODS.]

WELD, July 16, 1902.

Two barns owned by Samuel Sargent in the northern part of the town were struck yesterday by lightning and burned to the ground. In the barns were twenty tons of hay and the most of the farming tools. The loss will probably exceed $1,000. No insurance.

Came by Telephone.

[Special Correspondence to MAINE WOODS.]

KINGFIELD, July 16, 1902.

The shower of Tuesday was not severe on us. One telephone pole between here and North New Portland was struck, but it did not hurt the wires. It is also reported that a man driving from North Anson to this place counted twenty-seven poles struck and splintered.

Avon.

O. M. Goding has bought a farm in Industry. He expects to move in the fall.

Mrs. R. L. Hillgrove was called to Kittery to attend the funeral of her sister, Mrs. Lizzie Caban, July 4.

Fred Morton, wife and children visited his cousin, Charlie Morton in New Vineyard recently.

Blanche Dickey has been spending a week with her grandmother, Mrs. Hillgrove. She returned home with her father, B. G. Dickey Sunday.

Signal on Mt. Blue.

Mr. McNair and Mr. Spring came to R. L. Hillgrove's Wednesday night to erect a signal on top of Mt. Blue. They returned to the town of Wales Saturday and expect to be at Mt. Blue the last of the week. The signal they erected is 35 feet high. Mr. Hillgrove has cleared out the path to the top of Mt. Blue. One added attraction is a flight of steps twenty-five feet above the ledge.

Fairbanks.

Haying is the chief topic of conversation in this vicinity at present. The farmers had a hard time to secure good help. Indeed quite a lot had to take "Hopkins's choice."

Mr. Wm. Whitney is quite ill with bilious fever.

Mr. H. A. Compton saw a litter of young foxes recently. One of them was dark gray. He also got within thirty feet of a 2-years-old doe.

Mr. Aleck Kennedy, who bought and moved into the house vacated by David Spear, has put an addition onto the stable. Several others have made repairs on their buildings.

Leslie Frederick is cutting the hay on the F. L. Butler farm.

Deer must be getting very plenty in this part of the town, or else a few have no special home, as they have been seen in many places this summer.

Mrs. Wilder Pratt has had new potatoes from her garden. She also has the largest and best looking patch of onions (grown from the seed) in this vicinity.

Mr. J. I. Norton says he has the two finest pigs in town. He also has sweet corn in the silk.

There is a man here who seemingly desires to see all there is going on around him. He has built him an observatory in an apple tree, whence (through a spyglass) he can look into all the dooryards in his immediate neighborhood.

Don't Fail to Try This.

Whenever an honest trial is given to Electric Bitters for any trouble it is recommended for a permanent cure will surely be effected. It never fails to tone the stomach, regulate the kidneys and bowels, stimulate the liver, invigorate the nerves and purify the blood. It's a wonderful tonic for run-down systems. Electric Bitters positively cures Kidney and Liver Troubles, Stomach Disorders, Nervousness, Sleeplessness, Rheumatism, Neuralgia, and expels Malaria. Satisfaction guaranteed by W. A. D. Cragin. Only 50 cents.

Chamber Furniture.....

There is probably no class of goods in our great assortment that the buying public are so quick to recognize a genuine bargain in as Chamber Furniture. Now being fully determined to make this July, 1902, business a record breaker as to volume, if not as profit maker, we announce today

3 Decided Examples of Profit Surrendering in Chamber Set Selling . . . . . .

as follows:

5 Solid Oak Sets—plain design bedstead, dresser and commode golden finish. The bed is good height, full length and width and neatly (though not elaborately) carved. The commode has splasher back, is good size, has door and three drawers. Dresser is generous in size, has French beveled mirror, cast brass pulls, good casters, good working drawers. Price should be $19.50, is *$14.75.*

4 Solid Oak Sets—golden finish. Large massive pieces, bedstead, bureau and commode. French mirror is beveled 22x28. Divided top drawer on dresser. Handsomely carved headboard on bedstead. Commode swell top drawer. Everything way ahead of expectations anything like the low price, *$22.50.*

7 Solid Oak Sets—fiolden finish. From same factory as other two styles advertised—this design is bigger and heavier in construction—dresser and commode has double top. French mirror on dresser is 24x30 and beveled. Would be reasonable at $30.00. Our price, *$25.00.*

You will note that the quantities we have of these are not large. Don't come around in three weeks and ask to see them. Now is the time to secure one or more. It's a July Bargain.

We Pay Freight. Cash or Easy Terms.

BRADFORD, CONANT & CO.,
199-203 Lisbon Street,
Lewiston, Me.

FARMINGTON NEWS.

Serious Charges Made Against a Rangeley Laborer.

Maurice Rouxelle Bound Over to Next Term of Court.

[Special correspondence to MAINE WOODS]

FARMINGTON, July 15, 1902.

Saturday forenoon occurred the trial of Maurice Rouxelle before Municipal Judge A. L. Fenderson. Rouxelle was arrested Monday of last week on complaint of Duncan B. Harrison, charged with assault with intent to kill. The court was also asked to put him under bonds to keep the peace.

Rouxelle, it is alleged, is one of three who made an assault upon Mr. Harrison on June 22. The others who are implicated, Emil Mouillier and Louis Morel, were arrested at the time and are now in jail at Farmington awaiting the action of the grand jury.

It was developed in the testimony that Mr. Harrison owns a set of camps on the south shore of Rangeley lake, and that he became interested in the property there about nine years ago. For the past four years he has been there the most of the time. He keeps in the neighborhood of a dozen men at work about the camps. He had engaged Maurice Rouxelle to take charge of the place during his absence and to have entire charge of the work. He also had sent other men there.

Mr. Harrison says that he notified Rouxelle a few days before his arrival when he would be there. When he arrived, he wanted the men to work Sundays and said he would pay them extra for it. Mr. Harrison then told of the disposition of the men on Sunday. Suddenly, he says, Mouillier dropped his reins and declared he would not work, and said he was going to leave. Mr Harrison then tried to get his things together and get him away. He then described the proceedings in trying to get him out of the house while he was very much intoxicated, Morel and Rouxelle attempting to assist their companion. His account of the alleged assault is practically the same as appeared in the MAINE WOODS at the time. He says he saw Rouxelle at the foot of the stairs leveling a revolver at him, and that he was prevented from shooting because Harrison was keeping one of the others between them as a protection. He said that Mrs. Rouxelle was also intoxicated and had a large bread knife ready for use in the affray. Mr. Harrison claimed that the others were intoxicated but that himself was entirely sober. He said that Rouxelle bought a revolver the Thursday before and when asked what he was going to do with it said he was going to kill Harrison.

John Macomber, a carpenter employed by Mr. Harrison, was next called and he testified substantially as did Mr. Harrison.

Deputy Sheriff Estey testified that when he went down to quell the disturbance he found Rouxelle on the road a mile from the house. Rouxelle rode back with him. The others around the camps, with the exception of Mr. Harrison, were intoxicated.

Mr. Macomber was recalled and testified that he was afraid of his life when Rouxelle was around.

Leroy Hinkley was not at the camps on the Sunday in question, but had told Macomber that he better not stay there if he valued his life.

Other witnesses were called, but nothing new was developed.

The first witness for the defence was the respondent. Rouxelle said he had worked for Harrison for over twelve months and had never had any trouble with him. He said that on the day in question he was not drunk and had not been drunk, but that Harrison had given him a drink Saturday. He said he did not point a pistol at Mr. Harrison on that day. He said that Morel said he was sick and would not work on that Sunday, so Mouillier harnessed the team and went with Mr. Harrison to work. Mouillier then claimed the work was too hard and refused to work longer. Rouxelle said he saw Mr. Harrison fall to the ground, but did not see what made him fall.

The evidence introduced by the defence went to show that Rouxelle had been peaceable and that he had never had any trouble with Harrison. They claimed that Mr. Harrison threw Mouillier down at the stable and ordered him to get out of the way at once. The latter went up stairs and as he did not come down as soon as the former thought he ought to, Mr. Harrison went up and was trying to get him out. It was in response to his cries for help that Rouxelle, who was outside, came in and was ready to help. He stood at the foot of the stairs while, it is said, Mr. Harrison was choking Mouillier and trying to get him down. Mouillier was offering no resistance. Rouxelle declared he did not draw a revolver on Harrison.

Evidence was then introduced to show that the same Sunday evening after Mouillier had gone, Mr. Harrison and Rouxelle sat out on the piazza smoking and drinking together until about one o'clock in the morning talking the matter over. The latter claimed that Mr. Harrison offered him considerable money and promised to take him into partnership after a time if he would go to the village and offer testimony against Mouillier and Morel. This he refused to do.

It was further in evidence that Rouxelle was left in entire charge of the place until he left his work. He then asked for the pay due him for regular work and the extra work Sunday. The reply he received to that was an arrest July 7 on the charge of assault with intent to kill. This was the substance of the testimony of Rouxelle and which was substantiated by Emil Mouillier and Louis Morel.

Henry Robash and a Mr. Brackett were at the camps soon after the alleged assault and testified that Rouxelle was not intoxicated.

The prosecution was in charge of E E. Richards, Esq., of Farmington, while the interests of Rouxelle were looked after by H. F. Beedy, Esq., of Phillips and A. A. Matthew of Rumford Falls.

A tennis court is now to be in readiness for those who are fond of the fascinating game of tennis. Work has been done on the park on Pleasant street and a good court is in the process of completion.

Mr. and Mrs. W. S. Ames of Boston have returned from their outing at Varnum pond.

Mr. J. D. Hardy has returned from a visit to his son, Dr. Hardy of Vassalboro. Mrs. Hardy will remain in Vassalboro for a time.

The Misses Isabelle and Florence White are in Belfast making a visit with relatives there.

Dr. Chas. F. Thwing, president of Western Reserve university, Cleveland, O., is passing the summer with his parents, Deacon and Mrs. Thwing

Thursday night Mr. Joseph Roderick passed away, after an illness of about two years with Bright's disease. Mr. Roderick was 53 years of age. He was born in Canada and came to the United States at the age of 9. He had since been in the employ of the Maine Central railroad. For the last 21 years of his service he was engineer on the Lewiston freight. He is survived by a widow, eleven children, two brothers, five sisters and an aged mother. The funeral occurred Monday morning at St. Joseph's church. High mass was said by Rev. Father Desilettes. Burial was in Riverside cemetery.

For Colds or Grippe use Phenyo-Caffein.

The Phillips National Bank,

Phillips, - Maine.

Capital, $50,000.
Surplus and Profits, 32,500.

Deposits in our Savings Department commence to draw interest on the first day of each month. Depositors receive interest for every full calendar month money is on deposit.

H. H. FIELD, Cashier.

For Redington Fishing.

I have had a few Black Gnat Flies tied especially for the Redington pond fishing. Take some of these along when you go there and you will be sure to catch the limit.

Fremont Scamman

Notice.

The subscriber hereby gives notice that he has been duly appointed Administrator of the estate of

Hamilton Record, late of Phillips,

in the county of Franklin, deceased, and given bonds as the law directs. All persons having demands against the estate of said deceased are desired to present the same for settlement, and all indebted thereto are requested to make payment immediately.

B. F. BEAL.

May 20, 1902.

Republican Caucus.

The Republicans of representative district, comprising Phillips, Rangeley, Weld, Salem, Avon, Madrid, Greenvale Plantation, Rangeley Plantation, etc., are requested to meet in caucus at Furbish hall, Rangeley, on Wednesday evening, July 9, for the following purposes:

1st. To choose a moderator to preside at said meeting.
2nd. To choose a secretary.
3rd. To nominate a candidate for member of the legislature.

J. W. BRACKETT,
Secretary District Committee.

MECHANICS FAIR

BOSTON,

Sept. 22 to Nov. 1, 1902

First Fair Held in Four Years.

NO CHARGE FOR SPACE.

ADMISSION, - 25c.

Special Attractions. Clean, Educational.

Applications for space and information send to J. C. Hosmer, Manager, Mechanics Building, Boston, Mass.

Something wrong

Many children who are troubled with indigestion, sour stomach, griping pains above the navel, convulsions and similar symptoms of worms, are many times treated for other diseases. The one remedy that will relieve them is **True's Pin Worm Elixir.** It is the best remedy in the world for worms. It is unequalled as a tonic and restorative of vital energy. For 50 years the standard household remedy for children. Absolutely harmless. *Give it to the children to guard against worms.* Sold by all druggists, 35c. Send for booklet.

DR. J. F. TRUE & CO., Auburn, Me.

TRUE'S PIN WORM ELIXIR WILL CURE IT

A Big Sale of Corsets,

Including White, Drab and Summer Corsets.

F.C CORSETS

LOT NO. 1. White and drab F. C. Corsets, like the above cut, regular price $1, my price for this sale, 75c. Sizes 19 to 30. Short and long waists.

LOT NO. 2. All of my 50-cent drab, white and summer corsets at only 39c, for this sale. Sizes 19 to 30.

LOT NO. 3. An odd lot of corsets which I shall close out for 19c—a bargain at that price. Call in and see them.

ARBO C. NORTON,
Farmington, Maine.
Telephone 36-3.

For This Week.

Box Stationery, White and Colors, 10 Cents.

Tinware, Crockery, Hosiery, etc.,—almost everything. Price 5 cents and 10 cents.

J. A. LINSCOTT,
Broadway, - Farmington.
Three Doors above Post Office.

NOTICE.

Dr. J. R. Kittridge, Dentist, of Farmington, Maine.

WILL BE AT

Frank Chick's, Madrid, July 5.
Oquossoc House, Rangeley, July 8, 9, 10 and 11 a. m.
Bigelow, July 13.
Hotel Blanchard, Stratton, July 15.
Shaw House, Eustis, July 16.
The Flagstaff, July 17.
Hotel Franklin, Strong, July 18 p. m.
Office closed from July 4th to 19th.

All operations pertaining to dentistry carefully performed. Special attention given to preserving the natural teeth. Teeth extracted without pain a specialty. Artificial work of all kinds promptly and carefully done Teeth extracted free when plates are made All work warranted. Satisfaction guaranteed.

Entrance 64 Main St., next door to C. E. Marr's drug store.

Telephone connections by the Dirigo

Farm For Sale.

Situated in Phillips, only a mile from railroad station, post office and church About 190 acres in hay, pasture, wood, birch and poplar land. Very low price. All cash or part cash. T. R. BARKER.

July 5, 1902. P. O. Reed's Mill.

Go to

HARLOW'S,

— FOR —

Ice Cream,
Soda, Candies,
Tobacco and Cigars.
Confectionery fresh every day.

J. B. Harlow & Co.,
Rangeley and Farmington.

Send your Laundry to the FRANKLIN STEAM LAUNDRY, Farmington, Me. All work guaranteed.
HENRY W. TRUE, Agent, Phillips, Me

No. Franklin Marble Works

Before placing your order for a monument, or cemetery work of any description it will be to your interest to see my collection of designs, which I am prepared to execute in the best grades of American or imported marble or granite. I also invite your inspection of my finished work. Estimates given on monument to be erected in any part of the country. North Franklin Marble Works.
W. B. Hoyt, Prop'r, Phillips, Me.
A. W. Davenport, Agent

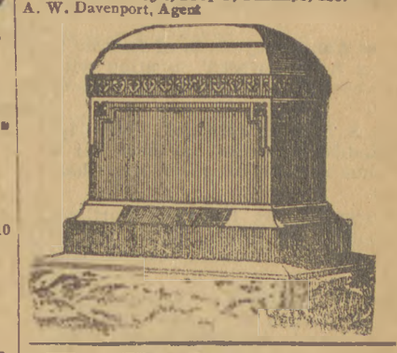

Man's Main Maladies Mastered

This is the title of a very valuable and justly popular Booklet for men. It contains a scientific and yet simple discourse on Male Maladies—the cause, the nature, the effect, and the best methods of curing VARICOCELE, STRICTURE, SYPHILITIC BLOOD POISON, NERVO-SEXUAL DEBILITY and associate diseases and weaknesses. No man should be without it. All can have it free by describing their troubles to its author, the acknowledged American Authority and Master Specialist on Male Sexual Diseases, DOCTOR J. W. HEIGHAM, 37 Tremont Street, Boston, Mass. Call or write to-day, mentioning this paper.

WHEELER & WILSON SEWING MACHINE CONTEST.

For Weld, Dixfield and Carthage.

On Monday, Aug. 25, 1902, a Wheeler & Wilson Sewing Machine will be given to the lady in any of the towns named above who receives the largest number of votes. Any lady in these towns may enter the contest.

Rules of the Contest.

It is essential to the contest that the names of not less than *two contestants* appear and remain actively engaged until the close. In the event of the withdrawal of all active candidates but one, there can be no contest and the prize will be withdrawn.

A coupon will be printed in each and every issue of the MAINE WOODS until and including Friday, Aug 22, 1902, which will contain the last coupon. The contest will close at this paper's business office at 6 o'clock p. m. the following Monday, Aug. 25, when the votes will be counted by a committee representing the leading contestants.

1. For every yearly *new subscriber* to this paper at $1 two hundred votes will be given A new subscriber may pay as many years in advance as he wishes and receive votes at the rate of 200 for each $1 per year paid; but all these payments must be made in advance at one time.

2. For every $1 paid by present subscribers, either arrearages of accounts or in advance on present subscription, one hundred votes will be given.

3. Changes in subscriptions from one member to another of the same family, etc., made for the obvious purpose of securing the increased number of votes given to new subscribers, cannot be permitted.

4. Each issue of the MAINE WOODS will contain one coupon, which, when filled out and delivered at the MAINE WOODS office, will count as one vote.

There will be no single votes for sale; votes can only be obtained as above set forth, or by clipping from the paper the votes that appear below.

Votes will be counted each Wednesday during the contest and the figures of such counting printed in the following issue of the paper.

All communications should be addressed to Voting Contest, this office.

Maine Woods Sewing Machine

VOTING CONTEST.

One Vote For .....

Maine Woods Sewing Machine Voting Contest.

PUBLISHERS MAINE WOODS:

Herewith find $..... for which credit.....year's subscription to

(Name) .....

(Address) .....

— AND ALSO —

..... **HUNDRED VOTES.**

For.....

Of.....

.....Subscription. Please indicate whether this is an New Subscription or renewal.

The Wheeler & Wilson Sewing Machine is a thoroughly up to date high-class machine. It gives perfect satisfaction everywhere and retails at $50.00.

The machine that is to be given to the winner in this contest can be seen in Scamman Brothers' store in Weld

The standing of the various contestants will be published in the MAINE WOODS every week till the close.

Mrs. R. C Proctor, Weld,.....2006
Mrs. Hannah E. Buker, Weld,.....455
Mrs. A. C. Masterman, Weld,.....1537
Mrs. Inez Witham, Weld,.....404

Local News Department.

—Frank Orbeton has moved to Brockton, Mass.

—Fred Phillips of Weld was in town Friday.

—Mr. G. B. Sedgeley returned from his trip to Boston, Friday.

—Clarke Smith of Greenvale was in Phillips Monday night.

—Mrs. Bertha Ross of Dallas visited her father, Mr. C. F. Ross, Saturday.

—Miss Susan Cushman has gone to Munyon Springs Camps to work for the summer.

—Mrs. W. B. Drysdale of Woodstock, N. B., is visiting in the family of John Frazer.

—Editor G. W. Wood of the Lewiston Sun has been stopping a few days in town.

—Mr. E. R. Toothaker and others driving near Mount Blue saw a doe and two fawns in the road one day last week.

—Mr. and Mrs. Joe Jones of Concord, N. H., who have been visiting in town for a few days, returned home Monday morning.

—Mr. P. F. Bonney and Miss Helen Bonney of Boston are here for the summer. Mr. Bonney was in Rangeley over Sunday.

—Mr. and Mrs. B. L. Voter and Mr. and Mrs. C. U. Plaisted were in Weld over Sunday.

—Mr. F. A. Phillips has moved to the house owned by Mrs. Jennie Smith on the "British side."

—Mrs. Carrie Ellsworth was in Phillips the last of the week. She is employed at Indian Rock.

—At G. E. Rideout's for the past week have been Mrs I. N. Spofford and Miss Blaisdell of Lewiston.

—Willie Harrison has been promoted from night operator at Freeport station to station agent at Maranocook.

—Rev. Wm. C. Wood of Boston is spending two weeks in Madrid, the guest of Mrs. L. M. Weymouth.

—Messrs. Wm. True, H. W. True and Albert Worthley went to Log Track 2, Saturday, for a few days' fishing.

—Misses Floy and Rosie Kelley and Mr. Guy Everett fished at Redington the last of the week and caught several trout.

—Miss Annie Weymouth of Boston is spending a two weeks' vacation with her mother, Mrs. L. M. Weymouth of Madrid.

—Mr. S. B. Wing returned Thursday, from Madrid, where he has been for a short time with his daughter, Mrs. Chas. Barden.

—Master Warren Barnes of Portland accompanied his father, H. M. Barnes on his trip to Franklin county this month.

—Mrs. W. F. Hayes of Worcester and Mrs. J. R. Horgan of Portland visited at G. S. Whitney's Saturday en route for Rangeley.

—Mrs. B. S. Bonney and her daughter, Mrs. S. A. Winn of Rockford, Ill., are visiting the former's sister, Mrs. Julia Lambert.

—Rev. H. S. Truman, pastor of the Evangelical church in Kingfield, drove to Phillips Thursday and was the guest of Mr. W. C. Beedy.

—Mrs. G. A. French and Miss Lucille, who have been in Portland as the guests of Mr. and Mrs. W. E. Plummer, returned Thursday night.

—Mr. David of the Bates College Glee club, is a grandson of the Rev. Dexter Waterman, a former pastor of the Free Baptist church of Phillips.

—Messrs. Charles Hammons, Charles Cushman and Walter Grover went to Perham stream the last of the week and made a good catch of fish.

—The MAINE WOODS office was made more attractive Monday by a beautiful bouquet of sweet peas, which were the gift of Mrs. C. L. Toothaker.

—Mr. J. J. Hunt of Farmington, agent for the society with the long name, came to Phillips Thursday on business pertaining to the work of the society.

—Miss Sarah Toothaker states that the wild bean which is seen on the river bank near the house occupied by Will Jacobs is now budded. It is thought that this is the only place where it grows around here.

—On July 7th a merry company met at the home of Mr. and Mrs. Warren F. Scamman of Nahant, Mass., to celebrate Mr. Scamman's 50th birthday. All enjoyed the occasion very much, with music and refreshments.

—Mrs. Phebe Sanborn of Lowell, Mass., is visiting some of her friends in this vicinity and attending to a few business matters here. Mrs. Sanborn is one of the old time readers of the Phonograph, having been one of the earliest subscribers. She still enjoys reading the local news in MAINE WOODS.

—An excursion on the lines of the Sandy River and Phillips & Rangeley railroads for Saturday, June 19. The tickets include a steamboat ride down the lake to Mountain View and return. The fare is $1.50 from Farmington and Strong and $1.25 from Phillips. The train will leave Farmington and 6 50 a. m ; Phillips, 8.15 a. m., arriving at Rangeley at 10 a. m. Leave Rangeley on the return trip at 5.45 p. m.

—We wonder how long that depressing depression will be allowed to remain in the sidewalk opposite the end of School street and just above the townhouse. We haven't heard any complaint about it yet for people are too busy looking out for their ankles that have been turned by stepping into it, and some have learned that it is there and step into it more gently than they did the first time. Still, once in a while a stranger finds out that something is gone there.

Summer complaint is unusually prevalent among children this season. A well developed case in the writer's family was cured last week by the timely use of Chamberlain's Colic, Cholera and Diarrhoea Remedy—one of the best patent medicines manufactured and which is always kept on hand at the home of ye scribe. This is not intended as a free puff for the company, who do not advertise with us, but to benefit little sufferers who may not be within easy access of a physician. No family should be without a bottle of this medicine in the house, especially in summer time.—Lansing, Iowa, Journal. For sale by W. A. D Cragin, Phillips; E. H. Whitney, Rangeley; C. E. Dyer, Strong, and L. L Mitchell, Kingfield.

THE PHILLIPS TWINS.

The Likeness and Unlikeness of Two Phillips Young Ladies.

Were Not Very Large, But Made Themselves Heard.

It has been some time since the MAINE WOODS has said anything about twins, but there are still several others who are to appear in these columns. Doubtless there will be some surprises before the list is finished.

The youngest twins in town are not less interesting because of their youth, but on the contrary are among the brightest and most entertaining of the young people of the town.

Evelyn and Everdeen Sweetser are the daughters of Mr. and Mrs. F. B. Sweetser, who live on Sawyer street. Mr. and Mrs. Sweetser have always lived here and are well known, not only in town, but among a wide circle of friends. Mr. Sweetser is a prominent Grand Army man and follows the trade of a carpenter.

On the 24th of July, 1888, this home was made happy by the arrival of two little people who have continued to live with them and whose voices continue to be heard though they have passed from the stage of childish prattle. Though the girls would easily pass for twins, they do not so closely resemble each other as to be easily mistaken for each other. Thus it will be seen that one of the great charms of a twin's life has not been theirs to any great extent. Each has a personality of her own, yet they are unmistakably twins.

Evelyn takes more after her father's family, is a little lighter complexioned than Everdeen and has darker curly hair and a blue gray eye, while Everdeen resembles her mother's people more, has a brown eye and dark hair that makes no pretensions to curling.

The girls did not take up very much room when they were very young. Their sister Lillian had a doll, when they were a week old, that had been given her by one of her brothers. When this doll was placed in the cradle by their side it was found to be an inch longer than they were. At the age of one week they were just sixteen inches in height, or would have been had they been able to stand up and have their height measured.

At three weeks of age they weighed only 3¼ and 3½ pounds. For some time the little people were put to sleep side by side in a cradle, but when they began to assume greater proportions and demanded more room, the cradle was made into a double-ender and one was placed in each end. Of course each end was a head end or else there would have been trouble. When they commenced to walk they were so small that they looked more like two animated little dolls than like children.

They are both in the eighth grade in the Grammar school of this town and are about equal in their class standing. Both sing. Evelyn plays the organ considerably and has in her the making of a good musician.

It is very seldom that anyone mistakes one of the girls for the other, though many have difficulty in telling which one it is when one is seen alone. They are extremely jealous if one is having new clothes ahead of the other. Their mother has to get a dress for both when one needs one. Then, too, she has to make the same progress on one that she does on the other or she will hear from it.

We herewith present cuts of the Misses Evelyn and Everdeen Sweetser and hope the many readers of MAINE WOODS will have an opportunity to become better acquainted with them.

L. EVELYN SWEETSER.

C. EVERDEEN SWEETSER.

Phillips vs. Rangeley.

Saturday afternoon the Phillips ball team played a game with the Rangeley nine on the diamond at the park. It was pretty warm for swinging the bat, but the on-lookers under their umbrellas enjoyed the game as much as the players did, unless it was when a foul went whizzing by their heads and caused some involuntary ducking.

The teams were quite evenly matched and put up a good game. Among the features were the pitching of both Jones and Taylor and a hit in the last inning by Parker which won the game. It wasn't a very big hit, but it won the game. It looked at one time as if it might be a ten-inning game. Comparatively few errors were made by the home team, but those that were made were rather costly. There was occasional heavy hitting on both sides. At the close the scene stood Phillips 9; Rangeley 8.

The players and their positions are given below.

Phillips—Hammons, 3rd base; Carr, 1st base; Noble, 2nd base; Wing, centre field; Parker, catcher; Hoar, right field; Libby, short stop; Luce, left field; Jones, pitcher.

Rangeley—Watts, 2nd base; C. Hoar, 1st base; Ellis, short stop; Mason, 3rd base; Haley, catcher; M. Hoar, centre field; Pillsbury, right field; Nash, left field; Taylor, Pitcher.

The score by innings:

Phillips	2 1 3 1 0 1 0 0 1—9
Rangeley,	0 1 0 3 0 1 3 0 0—8

To Cure a Cold In One Day

Take Laxative Bromo Quinine Tablets. All druggists refund the money if it fails to cure E W. Grove's signature is on each box 52c.

WEST PHILLIPS REUNION.

Date Is Set For Wednesday of Old Home Week.

The executive committee met at the time and in the place given in previous notice in MAINE WOODS. It was decided to have the next meeting at the church in West Phillips on the Wednesday of old home week; and the committee made the program which follows below. If any one objects to the part assigned to them they will be expected either to furnish a substitute or write at once to the chairman of the committee.

Should any one by reason of absence from home or from any other cause be unable to attend the next reunion, and wish to write letters to be read then, such letters may be addressed to Mrs. L. B. Field, Phillips, Me. A cordial invitation to all friends is hereby extended. The time of calling to order will be at ten o'clock a. m., after which it is hoped the program following may be carried out without change:

A. M

Prayer, Rev. J. B. Ranger
Address of welcome, Miss Annie Field
Response, Miss Grace L. Dunham
Song, Mrs. Allie Jodrey
Poem, James F. Toothaker
Declamation, Chester Wing
Song, Mrs. R. Ellen Smith
Two hours for social intercourse and picnic dinner.

P. M.

Election of officers for the coming year.
Address, Hon. James Morrison
Reading of letters from the absent ones, Mrs. L. B. Field
Reminiscences of the past year, Mrs. A. A. Blanchard
Music, Rev. J. B. Ranger, Frank Cole, Allie Jodrey, Mary Plummer
Remarks, ex tempore
Adjournment.

D. F. HODGES,
Chairman of the executive committee.
PHILLIPS, July 15, 1902.

RANGELEY NEWS NOTES.

The Substance of the Stir at the Lakes.

Exchanges of Visits In Rangeley Town.

[Special correspondence to MAINE WOODS.]

RANGELEY, July 16, 1902.

The Republicans of the representative district, comprising Phillips, Rangeley, Weld, Salem, Avon, Madrid, Greenvale Plantation, Rangeley Plantation, met at Furbish hall, Wednesday evening, July 9, and the following business was transacted: John R. Toothaker was chosen moderator of the meeting; H. A. Furbish was chosen secretary; H. A. Furbish was unanimously chosen as a candidate for member of the legislature.

The Rangeley Baseball team went to Phillips Saturday and played the Phillips boys. A good game was played and the Phillips team won by a score of 8 to 9. Excursion rates were offered on the Phillips & Rangeley railroad, and quite a good many took advantage of the rates for a trip to Phillips. Among those who went were: Messrs. Harry Haley, Berne Ellis, Clarence Watts, Chas. Hoar, Vincent Mason, R. B. Taylor, Elias Field, Austin Hinkley, Merle Pillsbury, George Thrasher, Frank Gile, Guy Hinkley, Elmer Snowman, Erman Toothaker, A. L. Libby, Geo. Nash, R. Ellis, Mrs. L. Soule, Mrs. C. Bilodeau, Mrs. Vincent Mason, Miss Gertrude Brackett.

Miss Caro Rhodes of Rockland is visiting Mrs. Elmer Voter.

Miss Mildred Hescock of Phillips is to spend the summer with her aunt, Mrs. Loren Haley.

Mr. P. F. Bonney of Cambridge, Messrs. Dan and James Bonney of Farmington and the Misses Robbins of Minneapolis drove from Phillips last Saturday and through to Mountain View.

Mr. Loren Haley is at Bald Mountain Camps guiding.

Mr. F. N. Beal and his sister, Mrs. J. Watson Smith, of Phillips with friends, were in town last week.

Mr. Willis Hoar of Phillips is working in the ice cream store for E. H. Whitney

Mr. C. E. Parker and family of Phillips drove up from their cottage on Long pond last week.

Mrs. N. T. Toothaker of Phillips was a guests of Mrs. Fred York last Saturday.

S. G Haley of Phillips was in town last week on business.

H. F. Beedy of Phillips was in town attending to some law business last week.

There was a dance in Furbish hall last Friday night. A small attendance was reported.

Mrs. Sarah Odettee of Keene, N. H., has been spending a week with her daughter, Miss Sadie Odette.

A good home bakery is always appreciated and we learn that Mrs. Chas. Barrett is busy at her home supplying those who like homemade yeast bread.

Master Ralph Jacobs and sister, Sadie, spent last week with their grandparents, Mr. and Mrs. Geo. Jacobs, in Phillips.

Misses Prudence and Genie Richardson have gone to Kennebago for the summer.

Mrs. Millie Porter is working at Pickford's camps for the season.

Miss Evie Oakes came up from Bemis to pass the Sabbath with her sister, Mrs. A. L. Robertson.

The many friends of Mrs. Sadie Haley Keene of Washington, D. C., will regret to hear that she is ill at her home.

Mrs. Carrie Ellsworth has returned from a visit with Phillips friends.

Leslie Soule has purchased the Wm. Collins farm on the Dallas road and has moved his family there.

At the White school room last Friday evening, an entertainment was given and ice cream served.

Mrs. Frank Russell, who is a very fine musician, has a large class in piano instruction.

Miss Sadie Oliver of Malden, Mass., is passing the summer with her sister, Mrs. Eugene Soule.

Master Scott Brackett of Phillips spent several days recently with his aunt, Mrs. W. E Millett, at the Oquossoc House.

Miss Alice Hoar is working in Mrs. W. S. Lovejoy's dressmaking rooms.

Mr. C. E. Sawyer of Portland, who has been working in E. H. Whitney's ice cream store, has finished his engagement with him and returned home.

Miss Blaisdell returned to her home in Lewiston Friday.

Mr. Geo. Kempton is painting the buildings occupied by Mr. John Oakes.

Hon F. E. Timberlake of Phillips spent Sunday with his family at their cottage.

Mrs. H. H. Dill has made and sold more flies this year than ever before in the same time. Up to the present time about one hundred dozen have been sold.

In every town and village may be had, the

Mica Axle Grease

that makes your horses glad.

Made by Standard Oil Co.

Made by
The Procter & Gamble Co.
Manufacturers of
Ivory Soap.

KINGFIELD CHURCH NEWS.

The evening services at the Universalist church July 20 and 27 will deal with events in the life of Christ illustrated by fine photographic views of the celebrated paintings by the great German artist Hoffman.

The union temperance meeting held under the auspices of the W. C. T. U. at the Universalist church Sunday evening, July 13 was well attended. The "reading" from Sheldon's story "Who Killed Joe's Baby" was received with interest and attention, the views contributing to the impressiveness of the service. One of the features of the evening was the appearance on the screen of the portrait of the pastor's absent wife which came as a pleasant surprise to her many friends.

King's Daughters' Concert.

The quintet from the Bates College Glee club gave a concert in Lambert hall, Friday night, under the auspices of the King's Daughters. The gentlemen who composed the club were all here at the former entertainment given by the Glee club. They gave a good entertainment, well worthy of a larger audience. The encores to every number on the program showed the appreciation of the listeners. The work of Mr. Hunnewell on the mandolin was especially praised.

The boys are planning to give concerts through the summer and will visit many of the summer resorts. They went from here to Livermore Falls. Below is given Friday night's program:

Lustpiel overture,	Mandolin quartet
Reading, selected,	Mr David
Mandolin solo,	Mr Hunnewell
Vocal solo,	Mr. Donnocker
Mezzoni waltzes,	Mandolin quartet
Reading,	Mr. David
Vocal solo,	Mr. Winslow
Hunkey Dorey,	Mandolin quartet

Phenyo Caffein has been used for fifteen years and has become a standard remedy for Neuralgia.

.....Call at the.....

BOSTON STORE

Largest and FRESHEST STOCK in town. Full line of Ice Cream. Sweet Cream, Fruit and Confectionery. All kinds of Soft Drinks. If you wish for a glass of cold Soda, made of fruit juices, call at the Boston Store. Ask for Marchetti's Root Beer. Fresh fish. Hot and cold lunches. Cigars and Tobacco. We take orders at short notice and deliver goods free of charge.

F. L. MARCHETTI, Prop.,
Rangeley, Maine.

FRESH LINE OF

Huyler's Candies

Constantly on hand at

Drug Store.

At the . . .

Ice Cream Store

a full line of standard magazines and novels.

Cold Soda at Both Stores.

E. H. WHITNEY,
Rangeley, - Maine.

A Friend In the Camp and Household.

Occidental Ointment and Balm of Luzon. Sure cure for Piles, Salt Rheum, Corns, Cuts, Burns and Skin Diseases generally. Never fails 25 cents. Sole agents, W. D. A. Cragin, Phillips; C. E. Dyer, Strong L. L. Mitchell, Kingfield C. E. Marr, Farmington.

The Horse Cases.

Mr. J. J. Hunt of Farmington was here the last of the week looking up cases for the society with a long name. He had received numerous letters telling of cases that it was thought he ought to investigate. He killed one horse and had one hearing.

Friday evening Charles Plaisted was brought before Trial Justice George L. Lakin, charged with cruel and abusive treatment of a horse. H. F. Beedy, Esq., was retained for the prosecution, and Timberlake & Noble appeared for Mr. Plaisted. He waived examination and gave bonds for his appearance at the next term of the Supreme Judicial court at Farmington.

If a Man Lie to You,

And say some other salve, ointment, lotion, oil or alleged healer is as good as Bucklen's Arnica Salve, tell him thirty years of marvelous cures of Piles, Burns, Boils, Corns, Felons, Ulcers, Cuts, Scalds, Bruises and skin eruptions prove it's the best and cheapest 25c at W. A. D. Cragin's drug store.

WANTED—At once, fifteen girls to work in our polishing department. Good wages and steady employment Write or apply in person to Jenkins & Bogart Mfg. Co., Kingfield, Maine.

E. L. PENNELL, M. D.,
Physician and Surgeon,
KINGFIELD,
Telephone, 7-3. MAINE.

R. D. SIMONS, M. D.,
Physician and Surgeon.
KINGFIELD
Telephone. MAINE.

Go To Wyman's.

He has trades every week for purchasers of Dry and Fancy Goods.

S. J. WYMAN,
Kingfield, - Maine.

ICE CREAM, SODA,
CIGARS,
SALTED PEANUTS.
J. Calvin French, Kingfield.

Yes, Of Course,

the best TRADE in Wall Paper is found at the DRUG STORE. Call and get prices and be convinced. No trouble to show goods.

L. L. Mitchell, Druggist
Kingfield, - Maine.

FOR
Fishing Tackle,
Hardware and Tinware
GO TO
E. H. TRUE,
Kingfield, - Maine.

SOMETHING NEW.

Come and look over the

NEW GLASSWARE.

Something new. Just out and the best thing in glass to be found at

A. R. THURSTON'S,
Kingfield, - Maine,