

SECTION

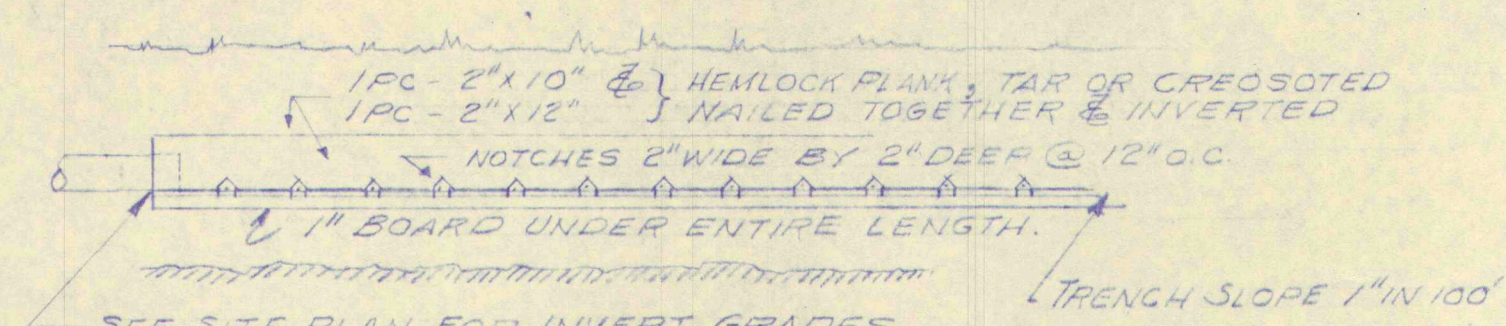

ELEVATION

ABSORPTION TRENCH DETAILS
SCALE, 1\"/>

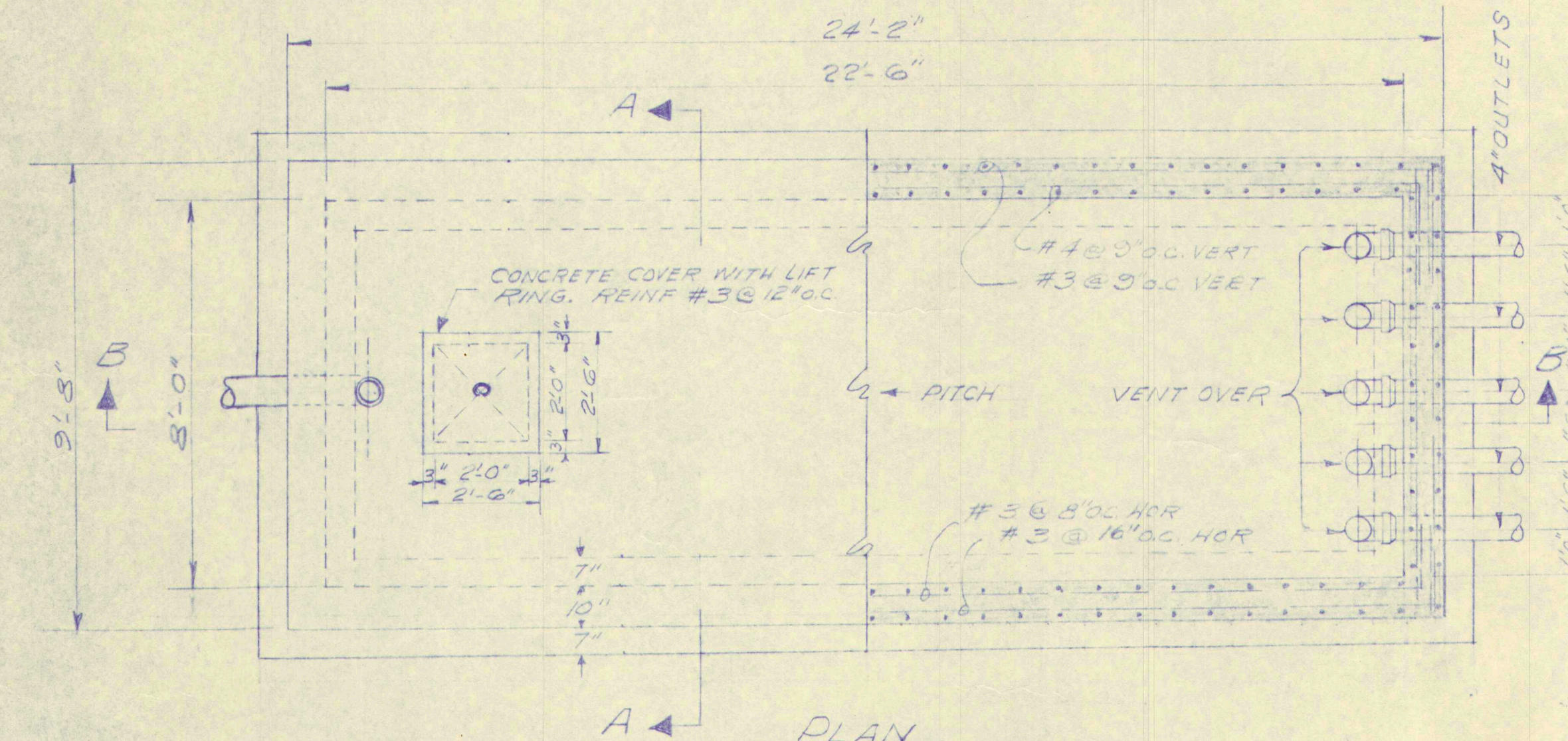

PLAN

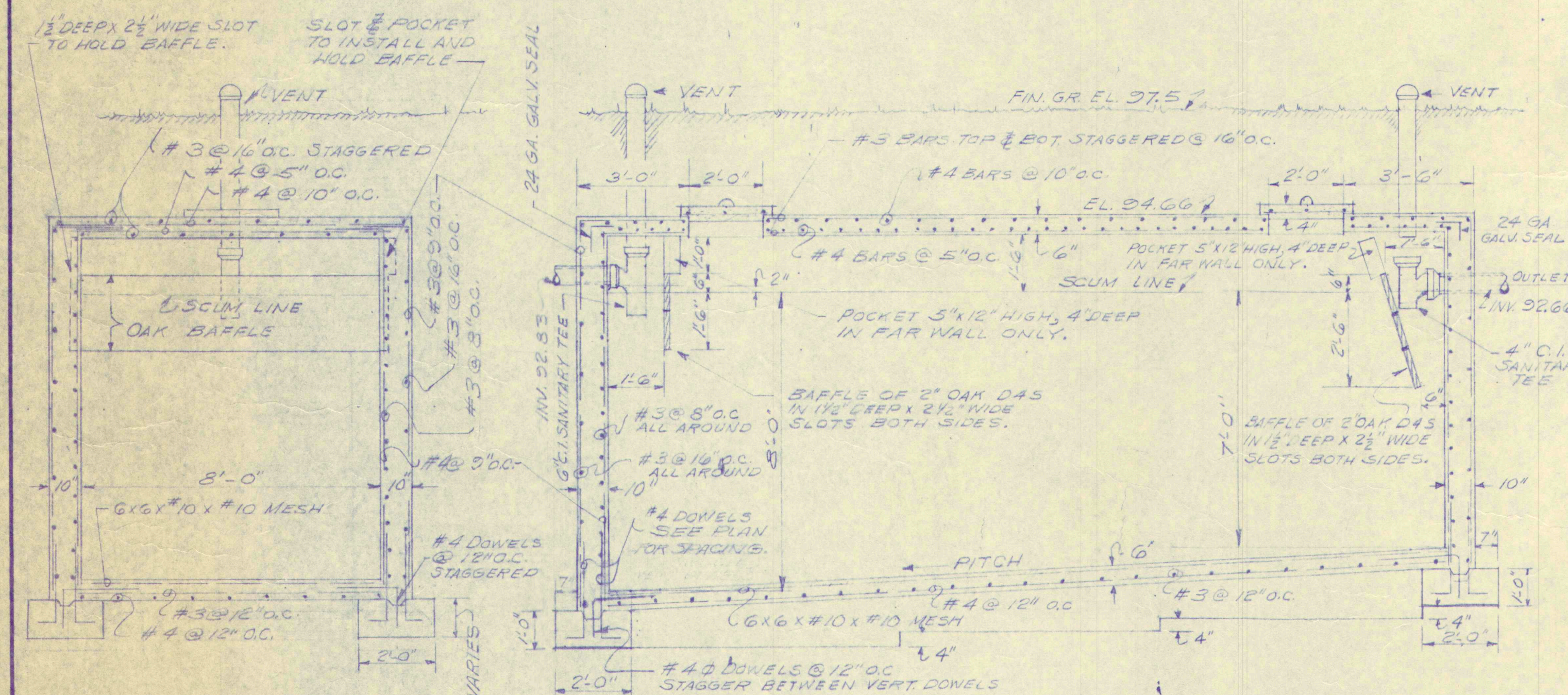

SECTION A-A

SECTION B-B

10,000 GAL. SEPTIC TANK DETAIL
SCALE, 3\"/>

BUILDING	NO. OF PUPILS
EXISTING BLDG	350 PUPILS
NEWEST ADDITION	150 PUPILS
FUTURE ADDITION	150 PUPILS

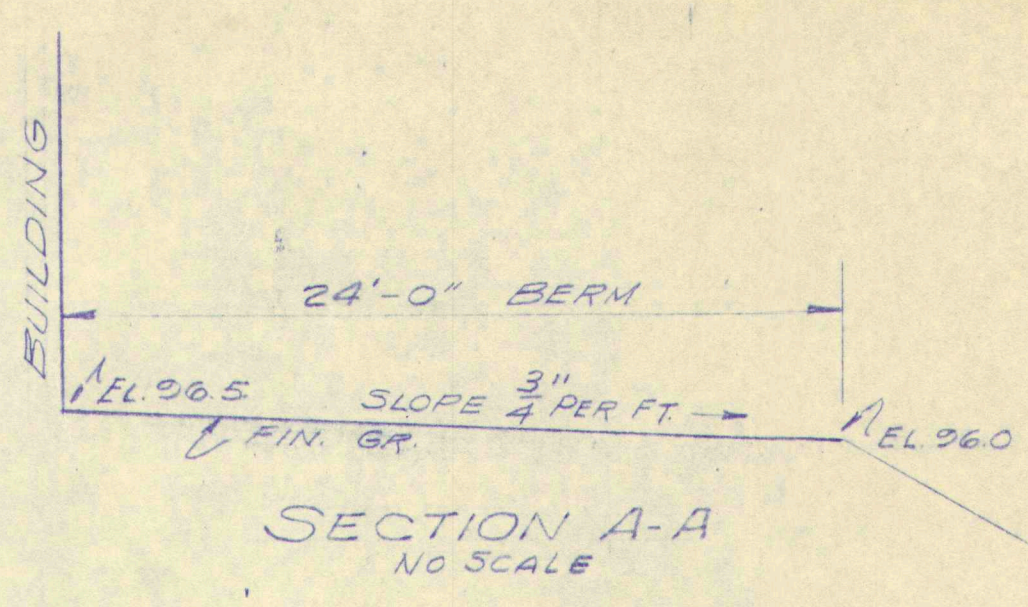

SECTION A-A
NO SCALE

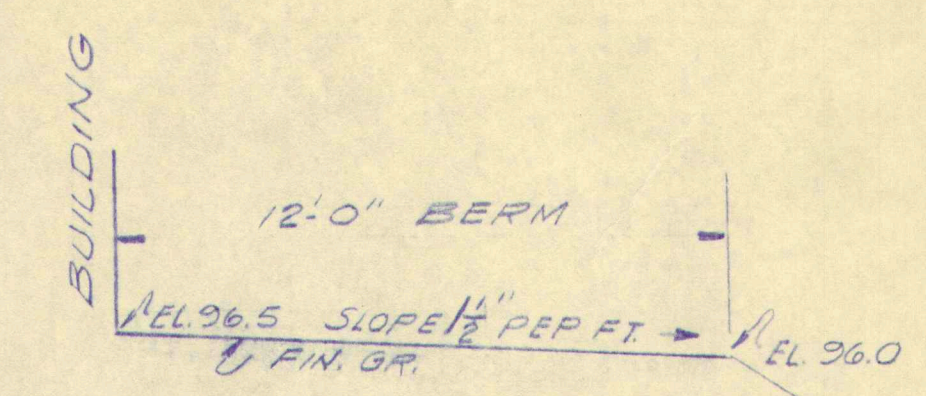

SECTION B-B
NO SCALE

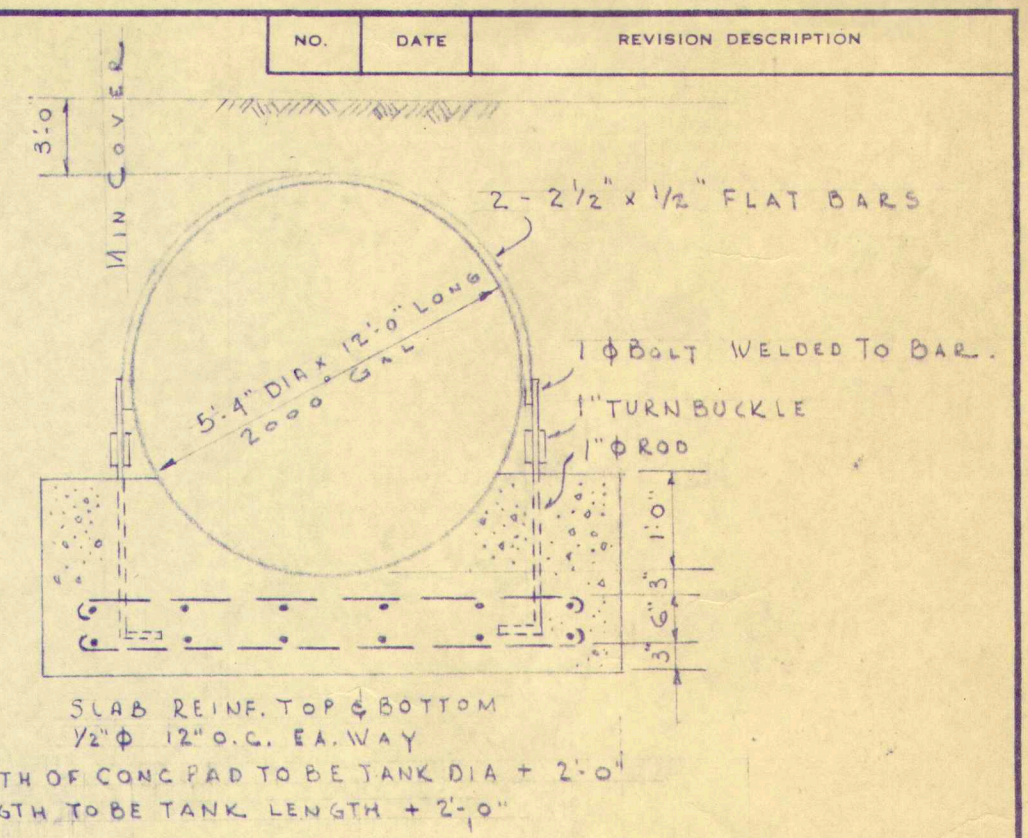

OIL TANK DETAIL
SCALE 1\"/>

NOTES

1. TREE REMOVALS, NEW PAVING, TOP SOIL AND SEEDING BY OTHERS.
2. INFORMATION ON THIS PLAN TAKEN FROM "PLAN OF GREELY INSTITUTE GROUNDS SHOWING LOCATION OF BUILDINGS", MADE BY ERNEST A. RAND, DEC. 17, 1953.
3. GRADE ONLY AS NECESSARY FOR CONSTRUCTION.

LEGEND

EXISTING	NEW
-95-	-95-
26.5	X 26.5
○	○
—	—

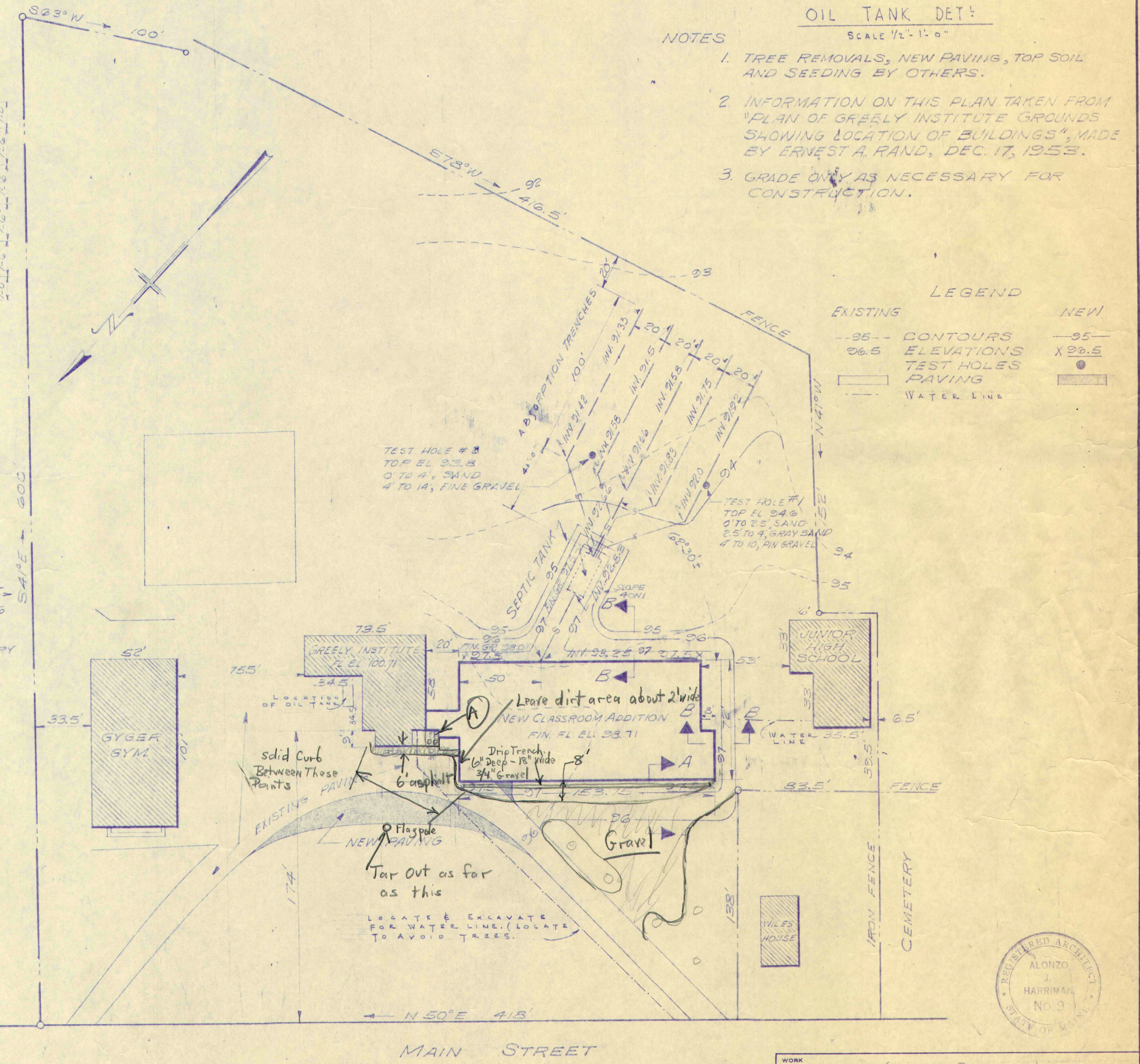

SITE PLAN
SCALE, 1\"/>

WORK ADDITION TO GREELY INSTITUTE CUMBERLAND, MAINE	
DRAWING SITE PLAN	
SCALE AS NOTED	ALONZO J. HARRIMAN INC ARCHITECTS-ENGINEERS AUBURN, MAINE
DATE JAN. 17-1954	DRAWING NO. 1 57-60 DWC

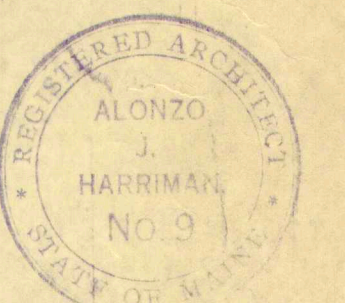

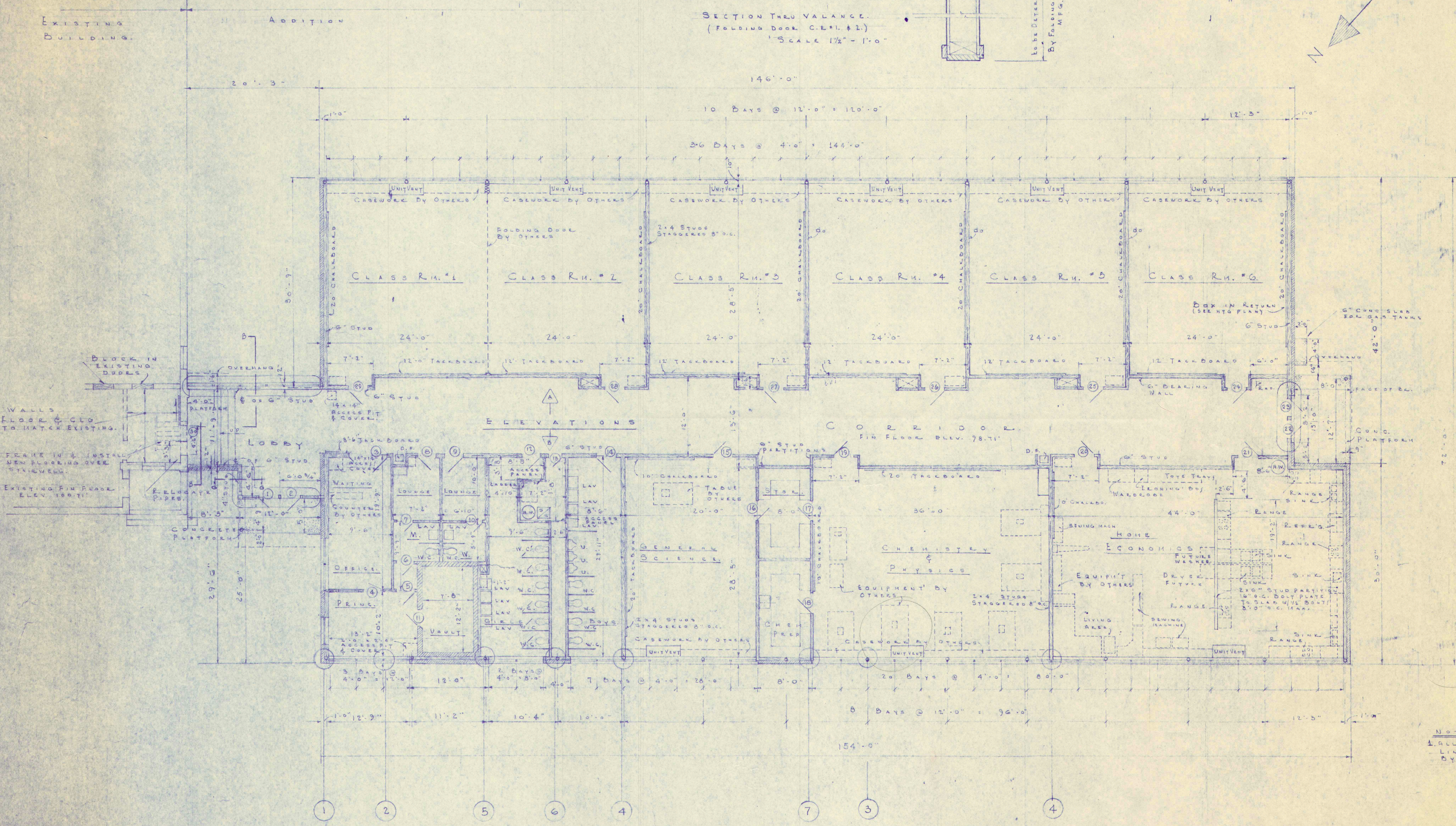
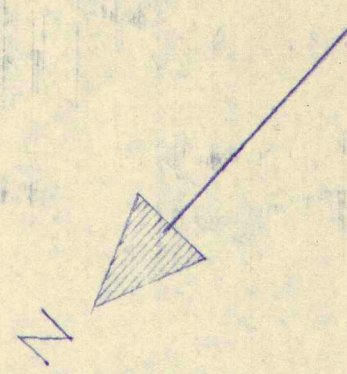
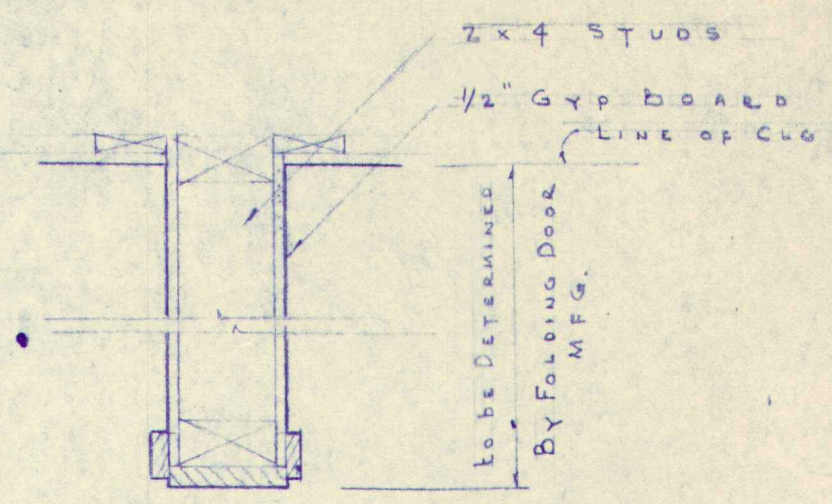

154
72
308
1078
11088

64
22
128
138
1408

44
28
802
88
1232
22
1254

8
616
1116
15
730
146
2190

NOTE:
ALL EQUIPMENT SHOWN IN DOTTED
LINES WILL BE FURNISHED & INSTALLED
BY OTHERS.

MATERIALS

	BRICK
	STUD PARTITION
	EXISTING PARTITIONS
	WORK TO BE REMOVED

ABBREVIATIONS

W.C.	WATER CLOSET
U.	URINAL
LAV.	LAVATORY
S.S.	SLOP SINK
D.F.	DRINKING FOUNTAIN
H.W.	HOT WATER TANK

WORK		ADDITION TO GREELY INSTITUTE, CUMBERLAND CENTER, MAINE	
DRAWING		FLOOR PLAN	
SCALE	1/8" = 1'-0"	ARCHITECTS-ENGINEERS	DRAWING NO.
DATE	JAN 17, 1956	ALONZO J. HARRIMAN INC	2
		AUBURN, MAINE	54-60

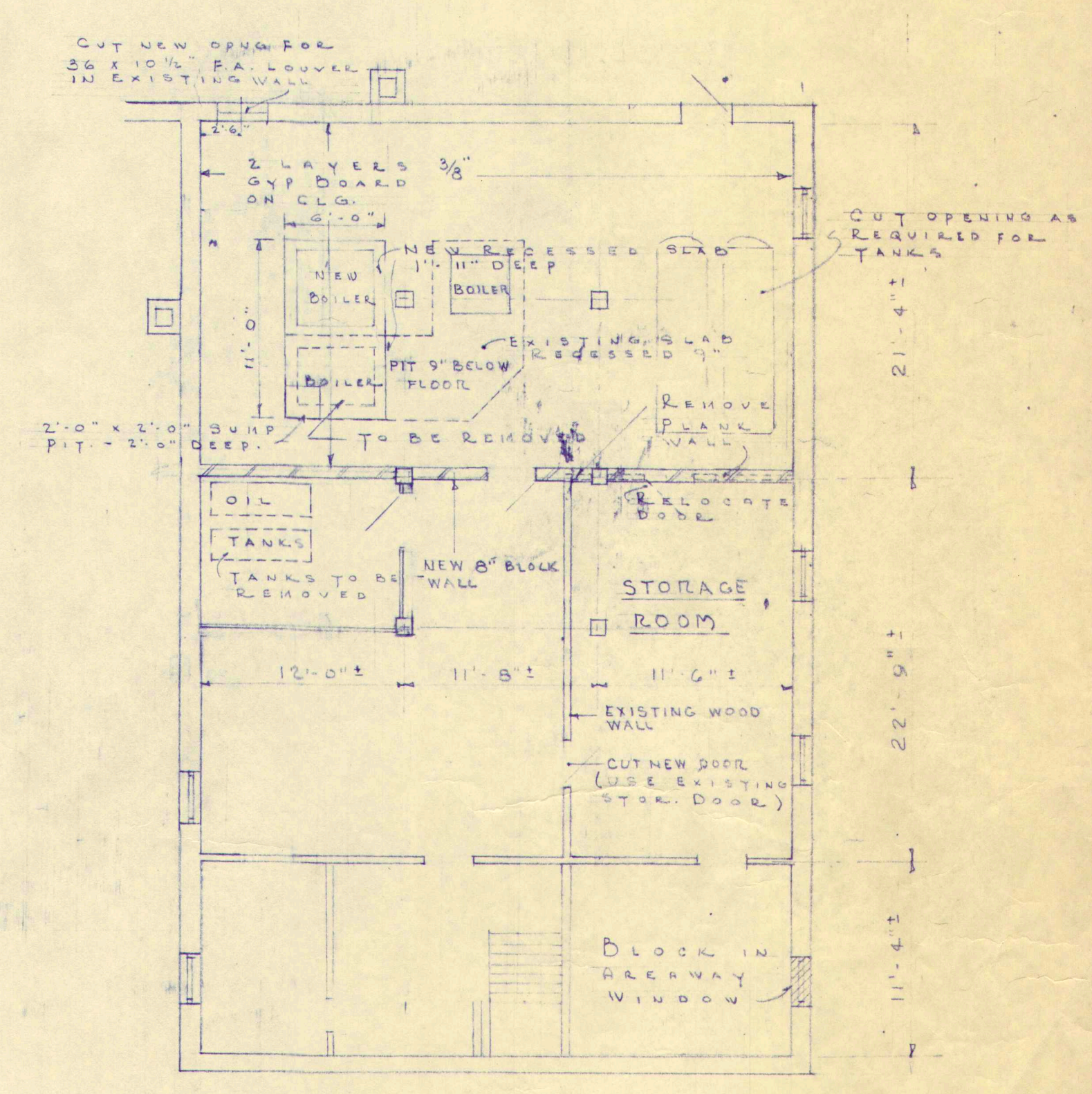
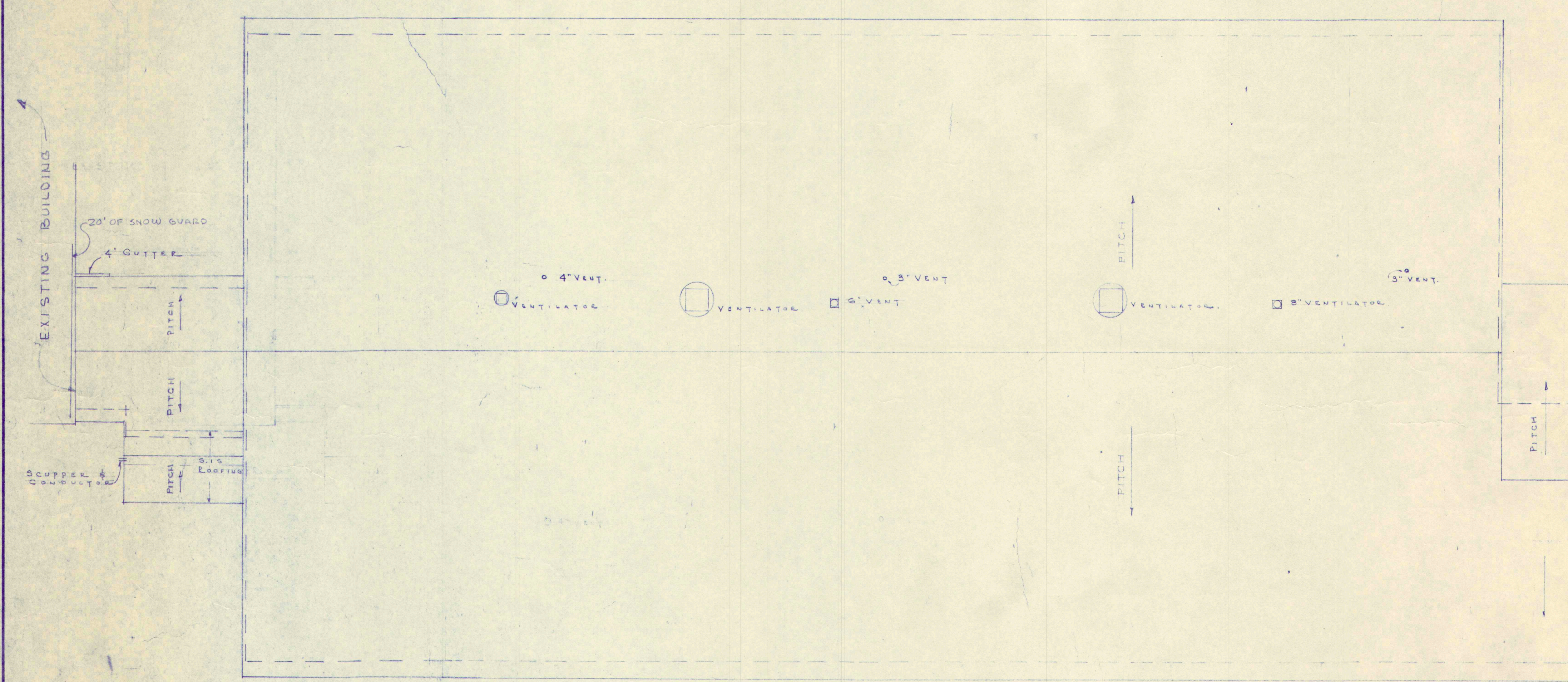

BASEMENT PLAN
(EXISTING BUILDING)
SCALE 1/8" = 1'-0"

WORK ADDITION TO GREELY INSTITUTE, CUMBERLAND CENTER, MAINE		
DRAWING ROOF PLAN & EXISTING BASEMENT PLAN		
SCALE	ALONZO J. HARRIMAN INC ARCHITECTS-ENGINEERS AUBURN, MAINE	DRAWING NO. 3
DATE JAN 17 1950		34-60

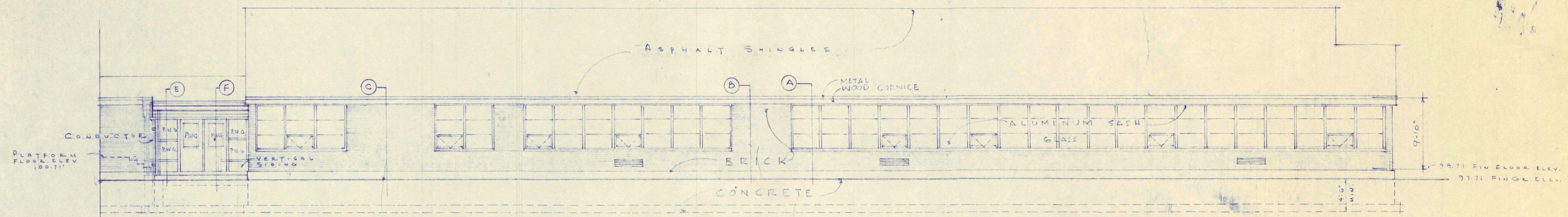

NORTH ELEVATION

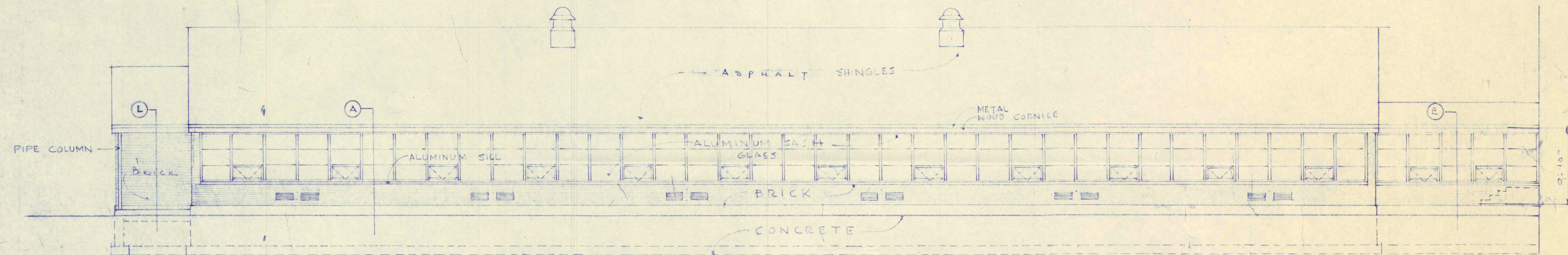

SOUTH ELEVATION

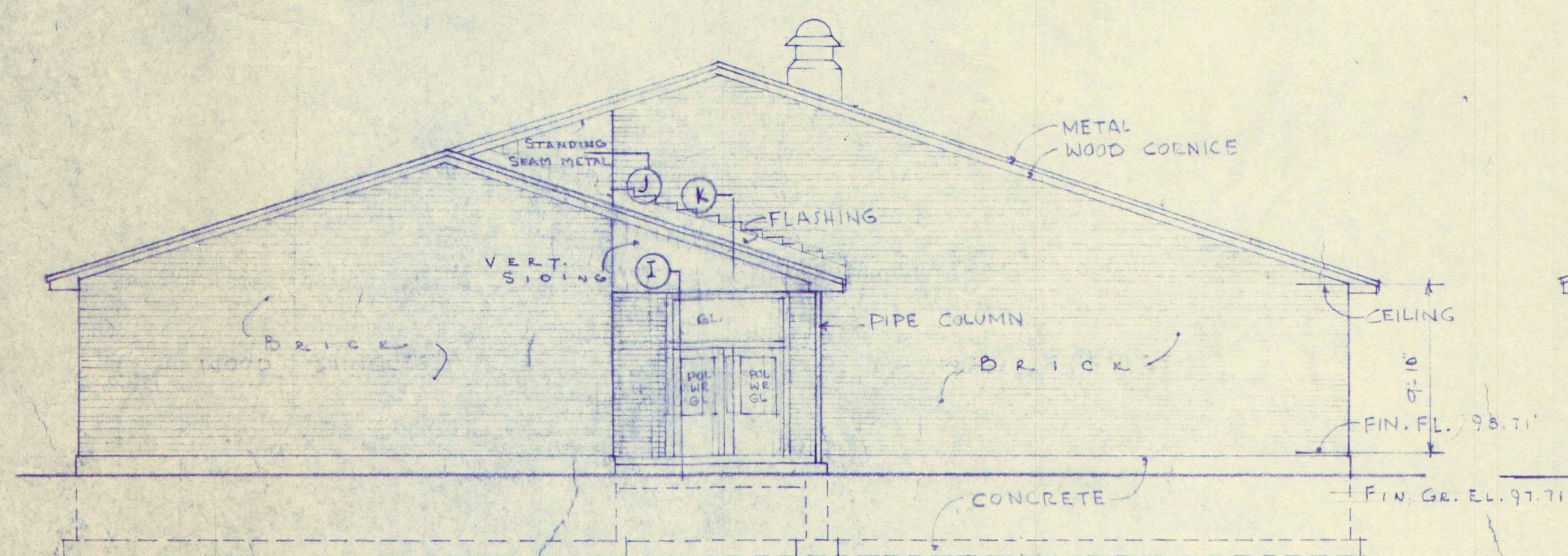

EAST ELEVATION

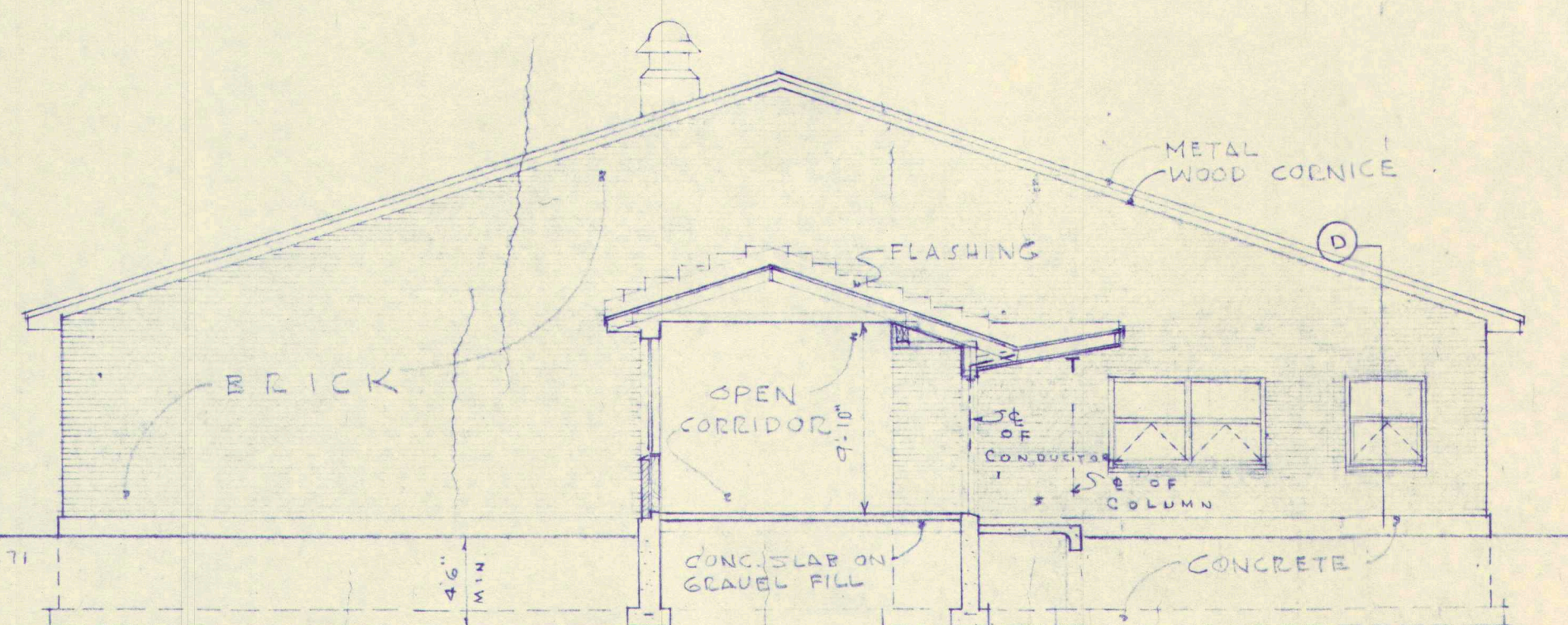

WEST ELEVATION

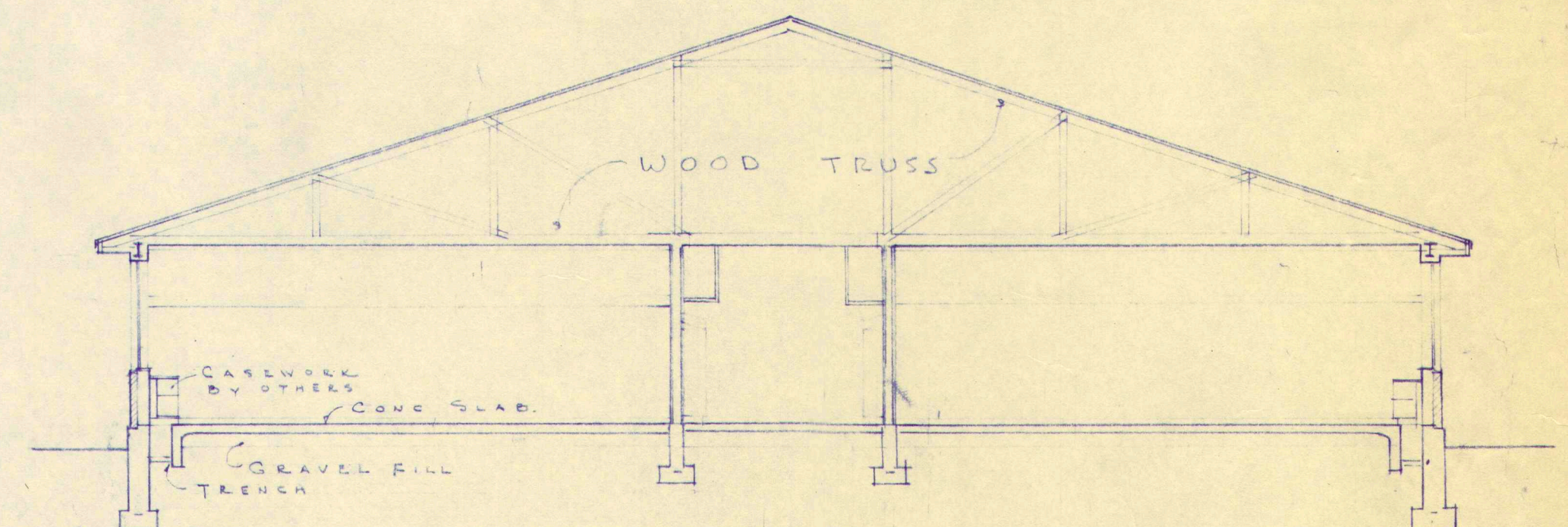

SECTION A-A

WORK		
CUMBERLAND CENTER, MAINE		
DRAWING		
ELEVATIONS & CROSS SECTION		
SCALE	1/8" = 1'-0"	DRAWING NO.
DATE	JAN. 17, 1950	4
ALONZO J. HARRIMAN INC.		59-60
ARCHITECTS-ENGINEERS		
AUBURN, MAINE		

Left

NO.	DATE	REVISION DESCRIPTION
-----	------	----------------------

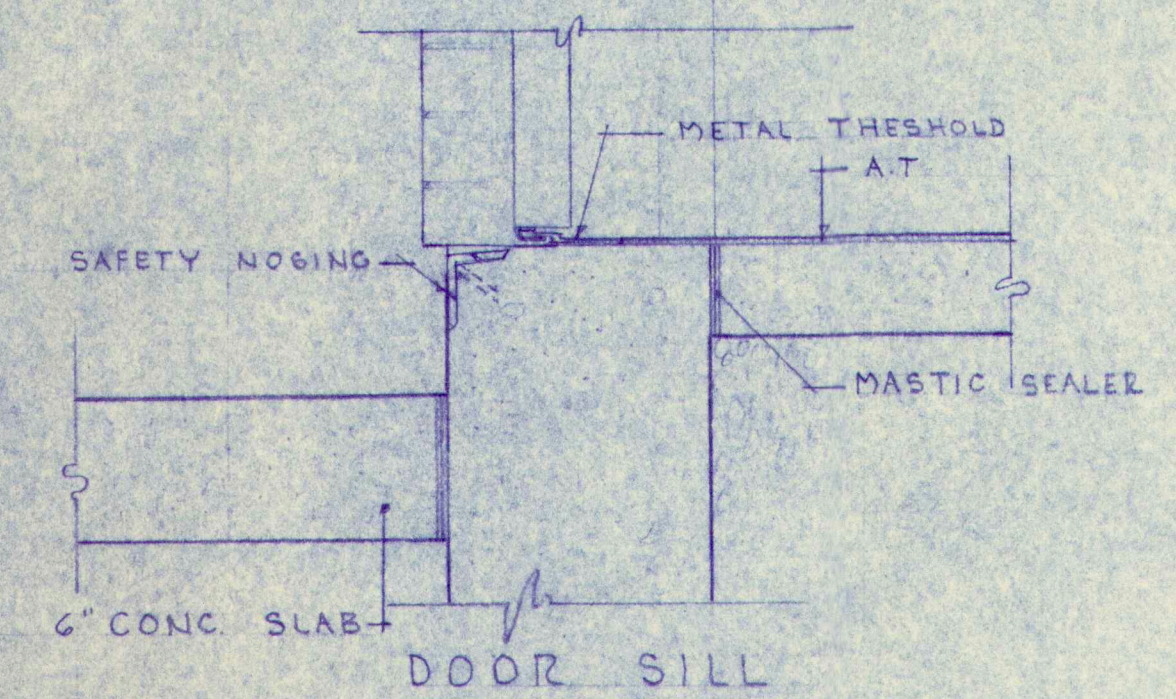
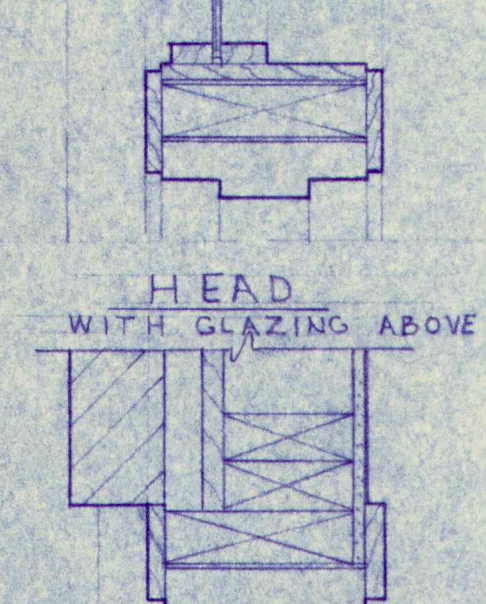
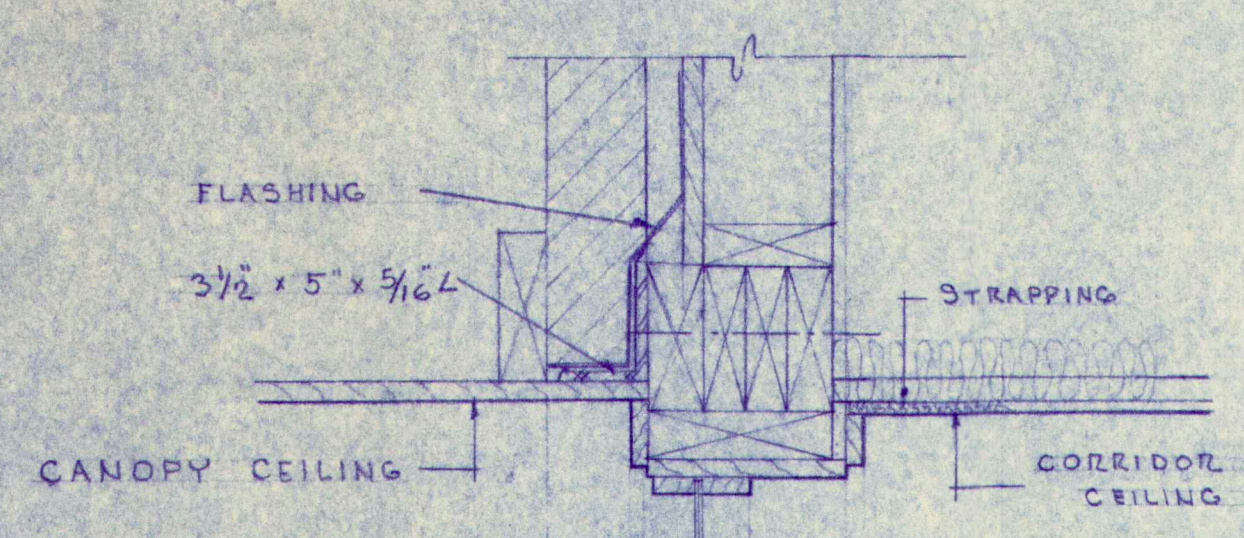

SECTION I
CORRIDOR ENTRANCE
SCALE 1 1/2" - 1'-0"

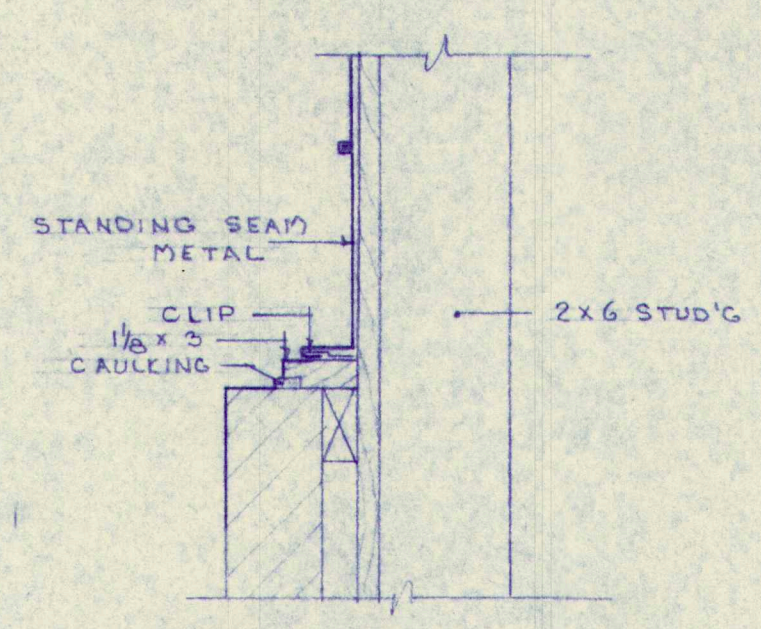

PLAN SECTION J
SCALE 1 1/2" - 1'-0"

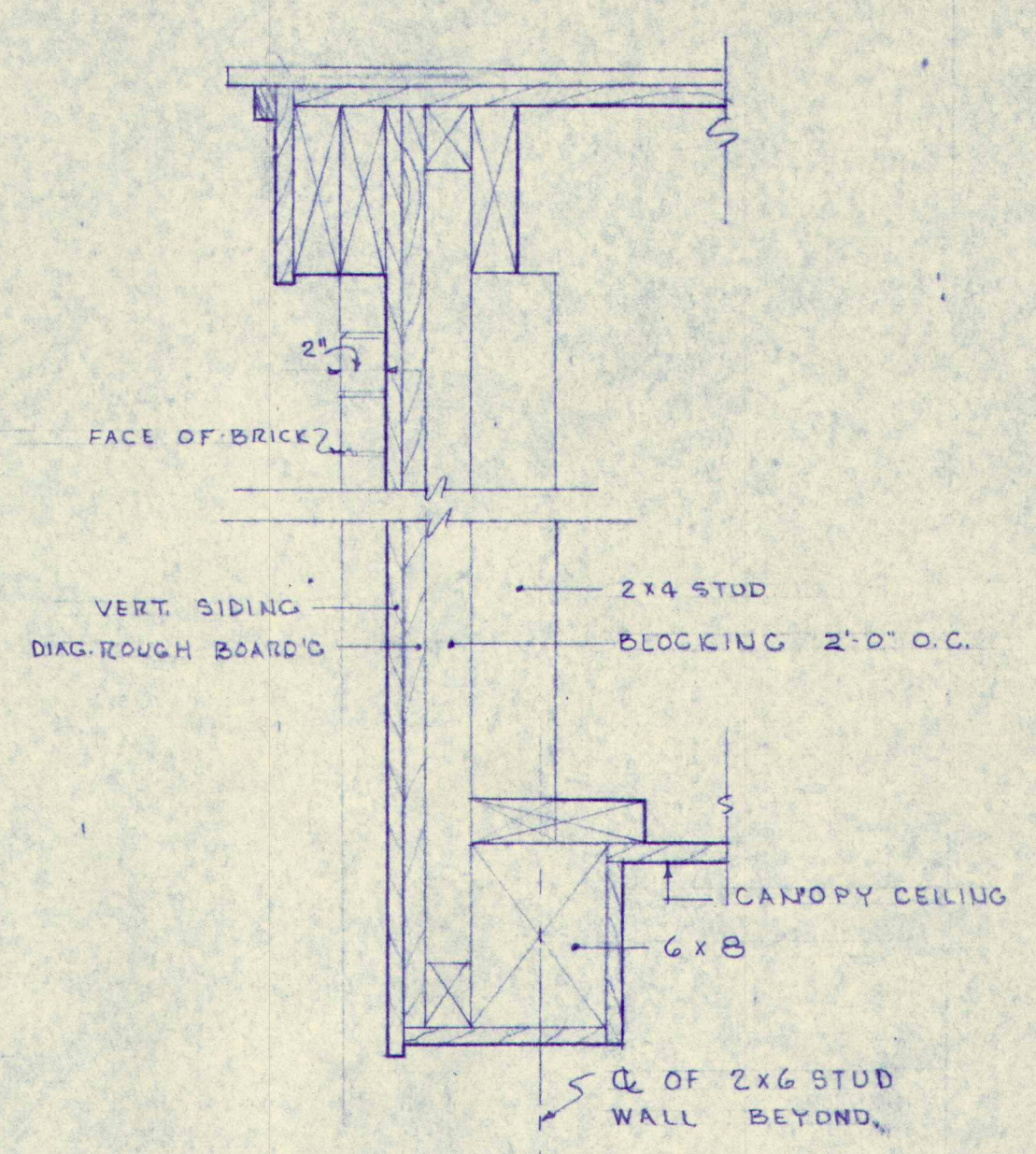

SECTION K
SCALE 1 1/2" - 1'-0"

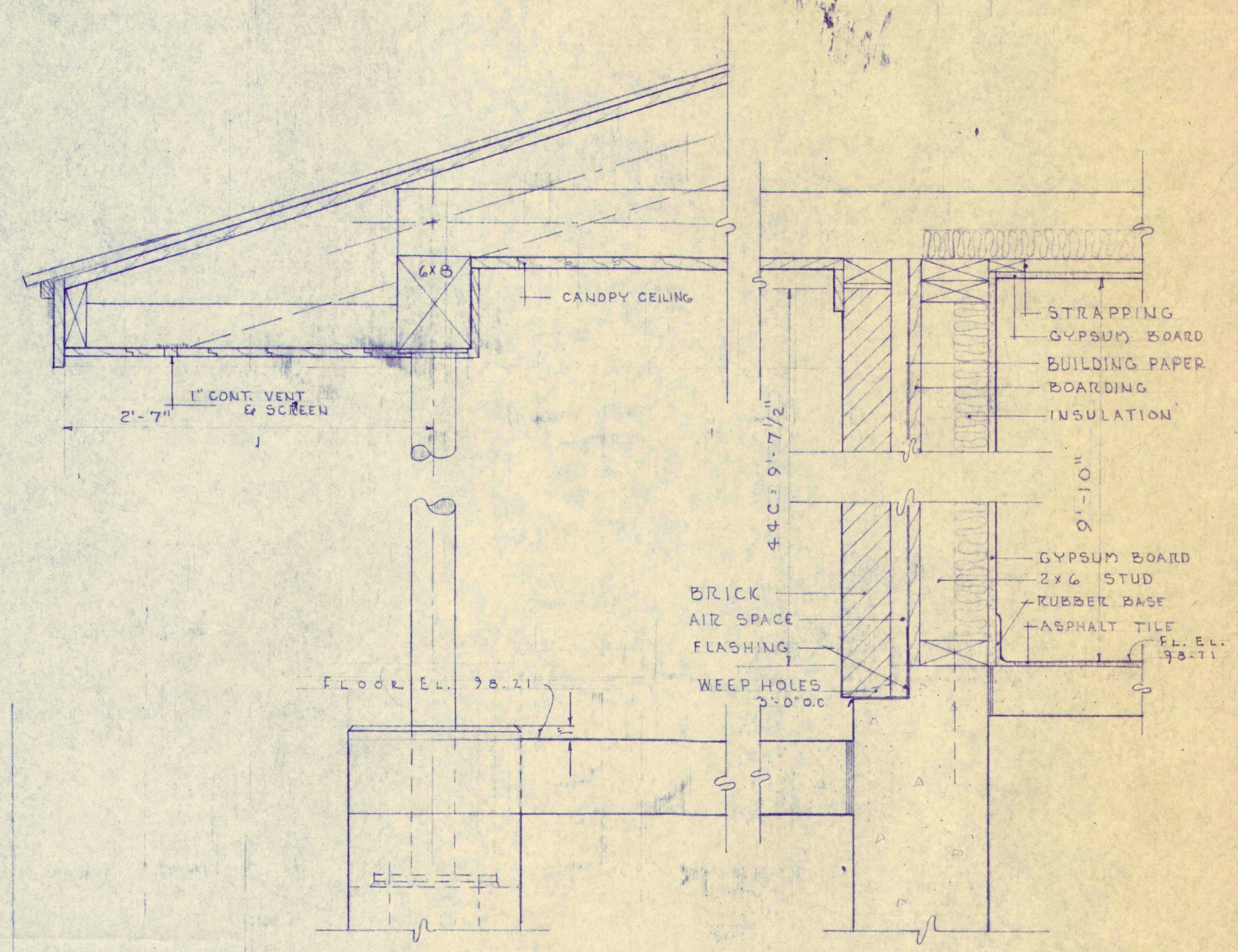

SECTION L
CORRIDOR ENTRANCE CANOPY
SCALE 1 1/2" - 1'-0"

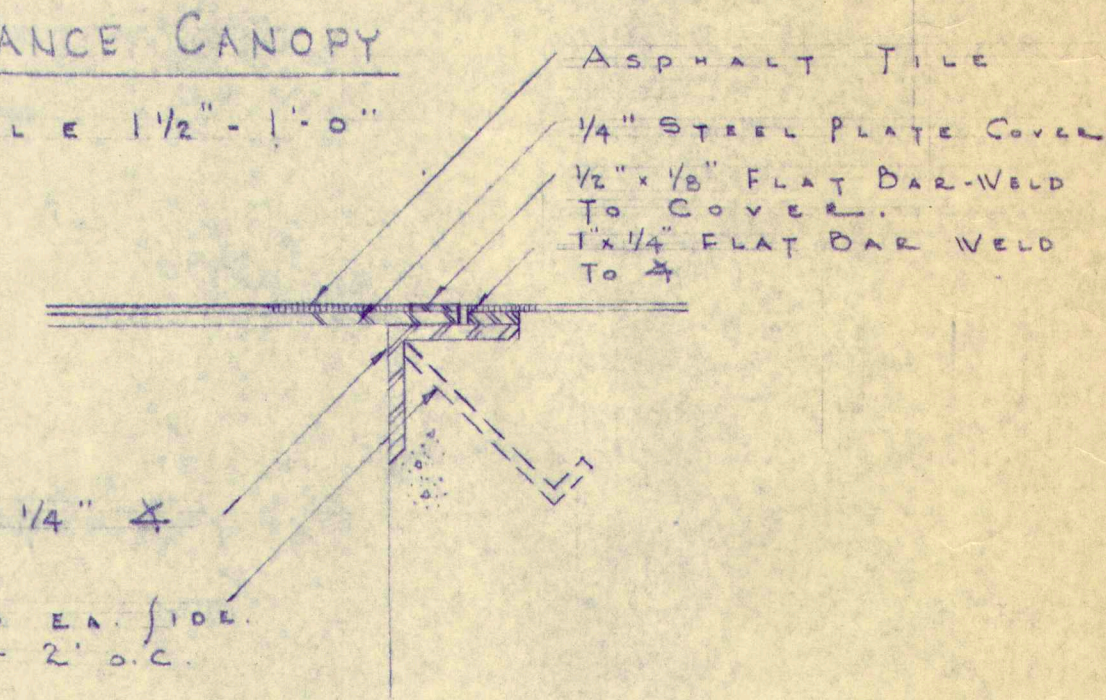

DETAIL PIT COVER
SCALE 3" - 2'-0"

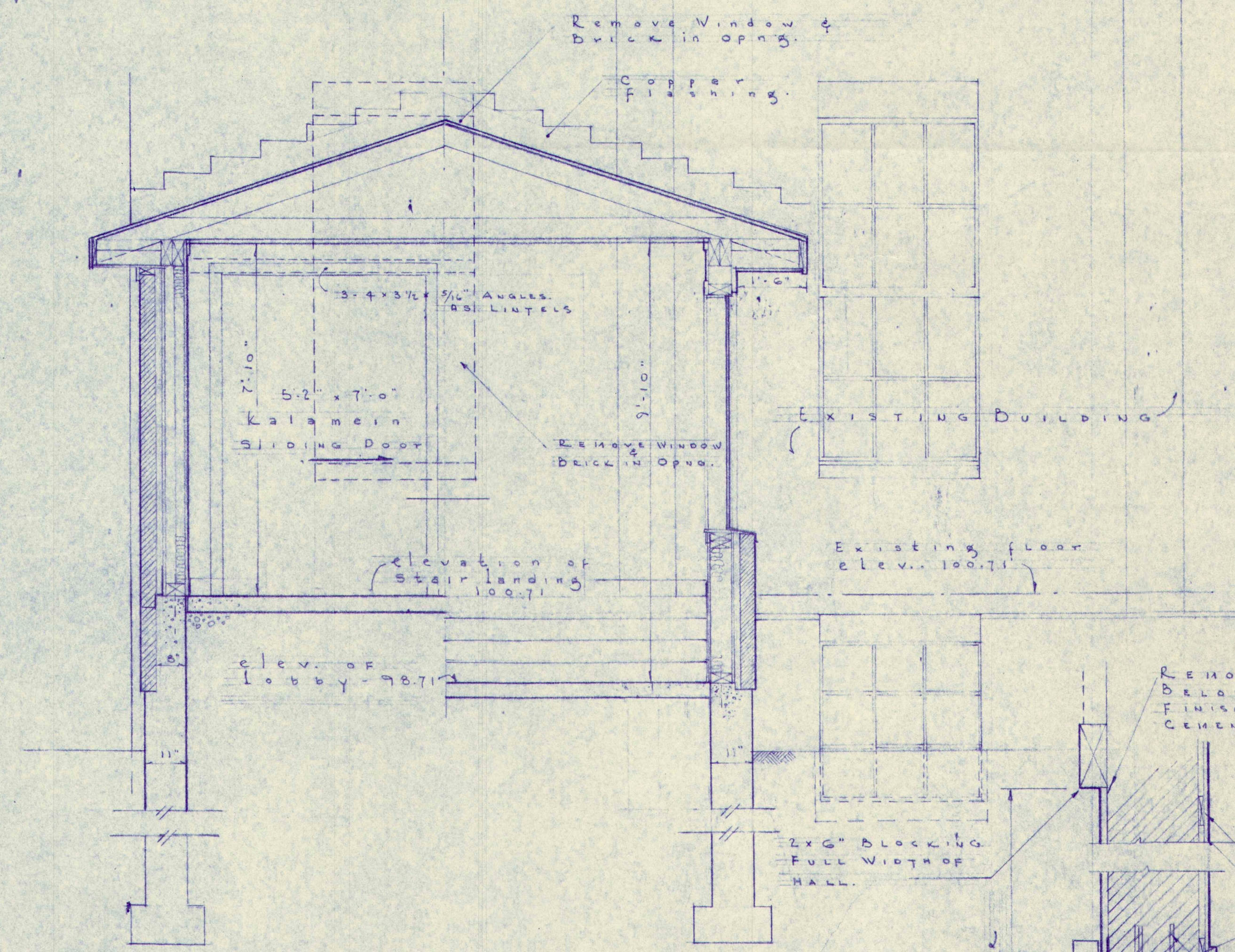

SECTION B-B (THRU CORRIDOR)
SCALE: 1/2" - 1'-0"

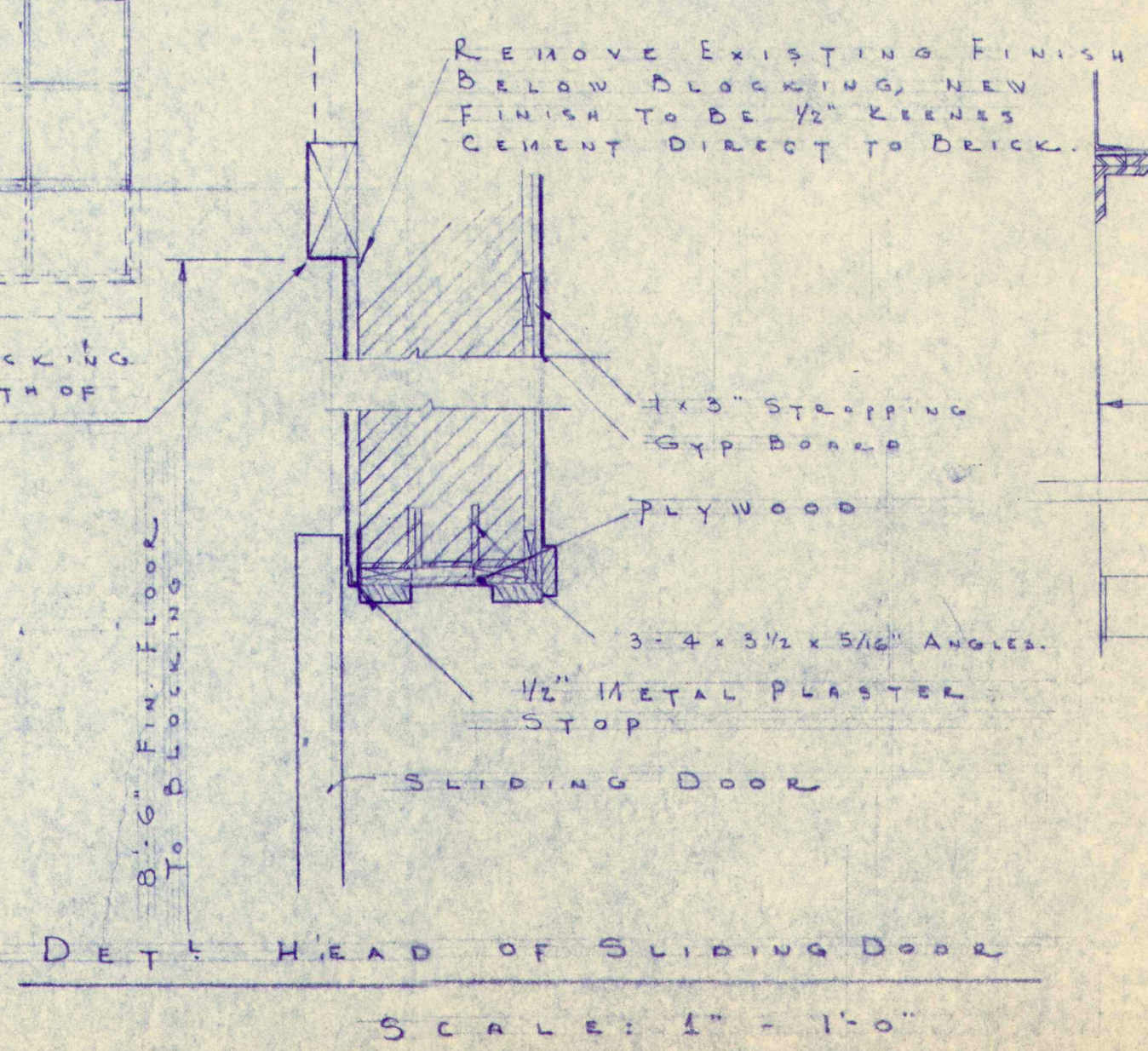

DETAIL HEAD OF SLIDING DOOR
SCALE: 1" - 1'-0"

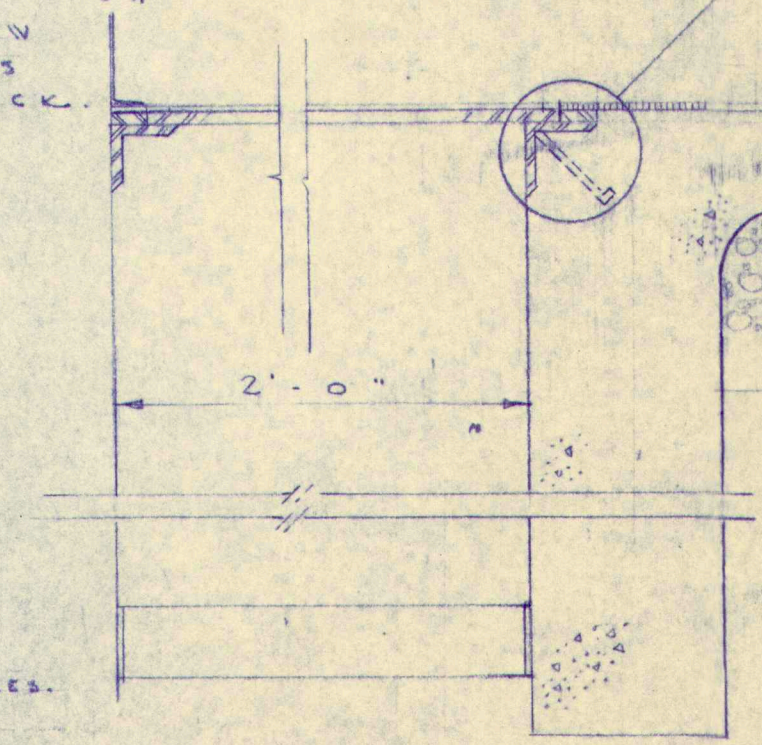

PIT DETAIL
SCALE 1 1/2" - 1'-0"

WORK ADDITION TO GREELY INSTITUTE CUMBERLAND CENTER, MAINE		
DRAWING MISC. SECTIONS & DETAILS		
SCALE As NOTED	ALONZO J. HARRIMAN INC ARCHITECTS-ENGINEERS AUBURN, MAINE	DRAWING NO. 7
DATE JAN 17, 1959		54-60

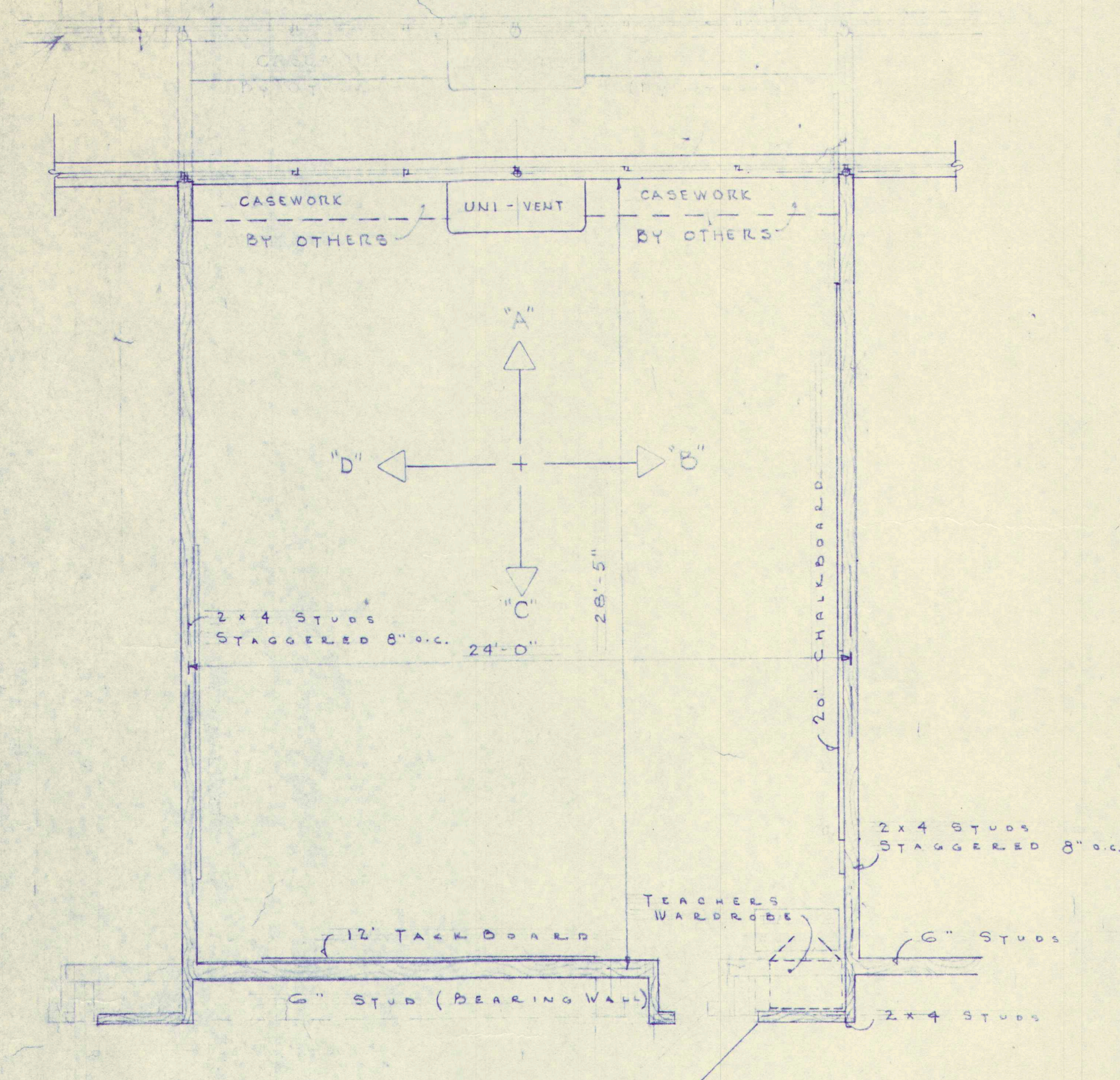

TYPICAL CLASSROOM

SCALE $\frac{1}{4}" : 1'-0"$

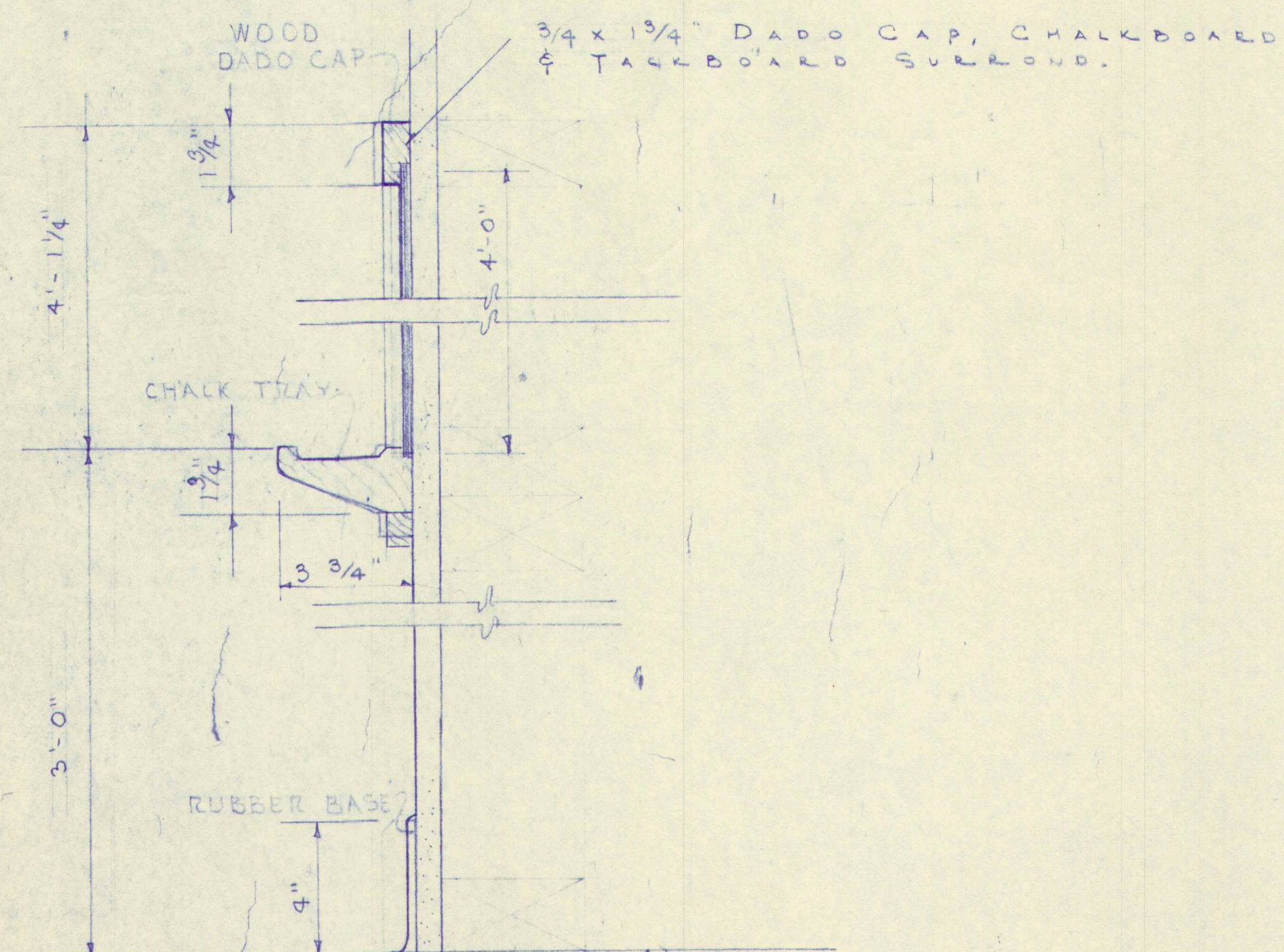

SCALE 3" = 1'-0"

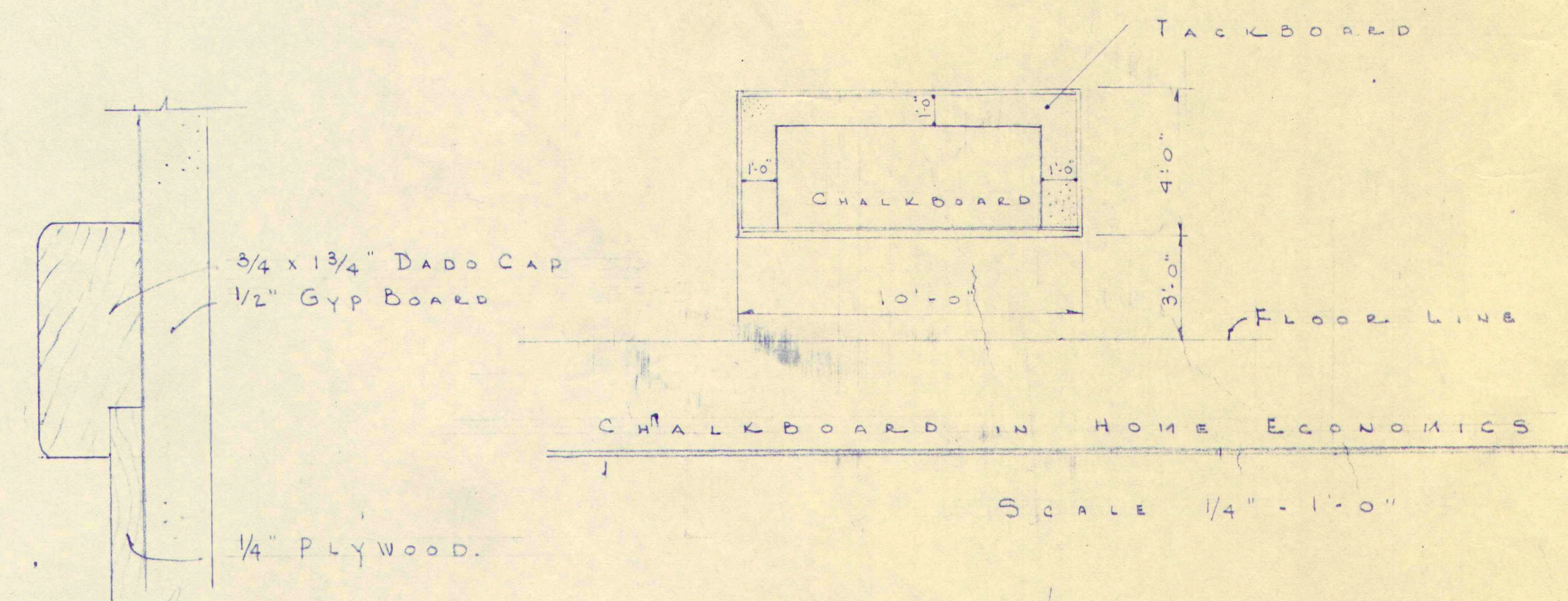
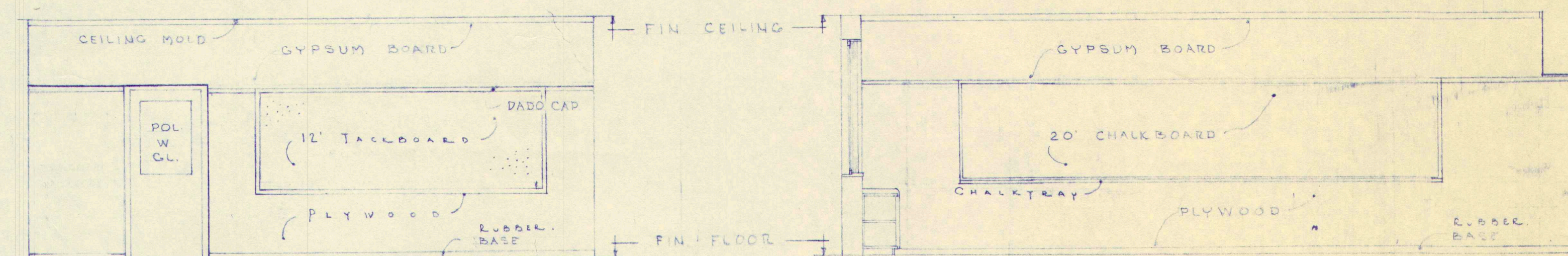
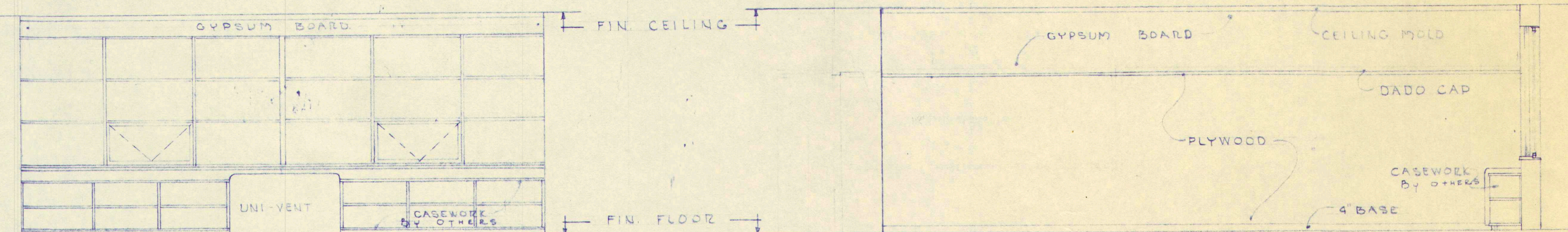

CHALKBOARD IN HOME ECONOMICS

SCALE 1/4" = 1'-0"

WORK	ADDITION TO GREELY INSTITUTE CUMBERLAND CENTER, MAINE	
DRAWING	TYPICAL CLASSROOM & DETAILS	
SCALE	1/4" = 1'-0"	ALONZO J. HARRIMAN INC ARCHITECTS-ENGINEERS AUBURN, MAINE
DATE	JAN, 17, 1950	DRAWING NO. 8 54-60

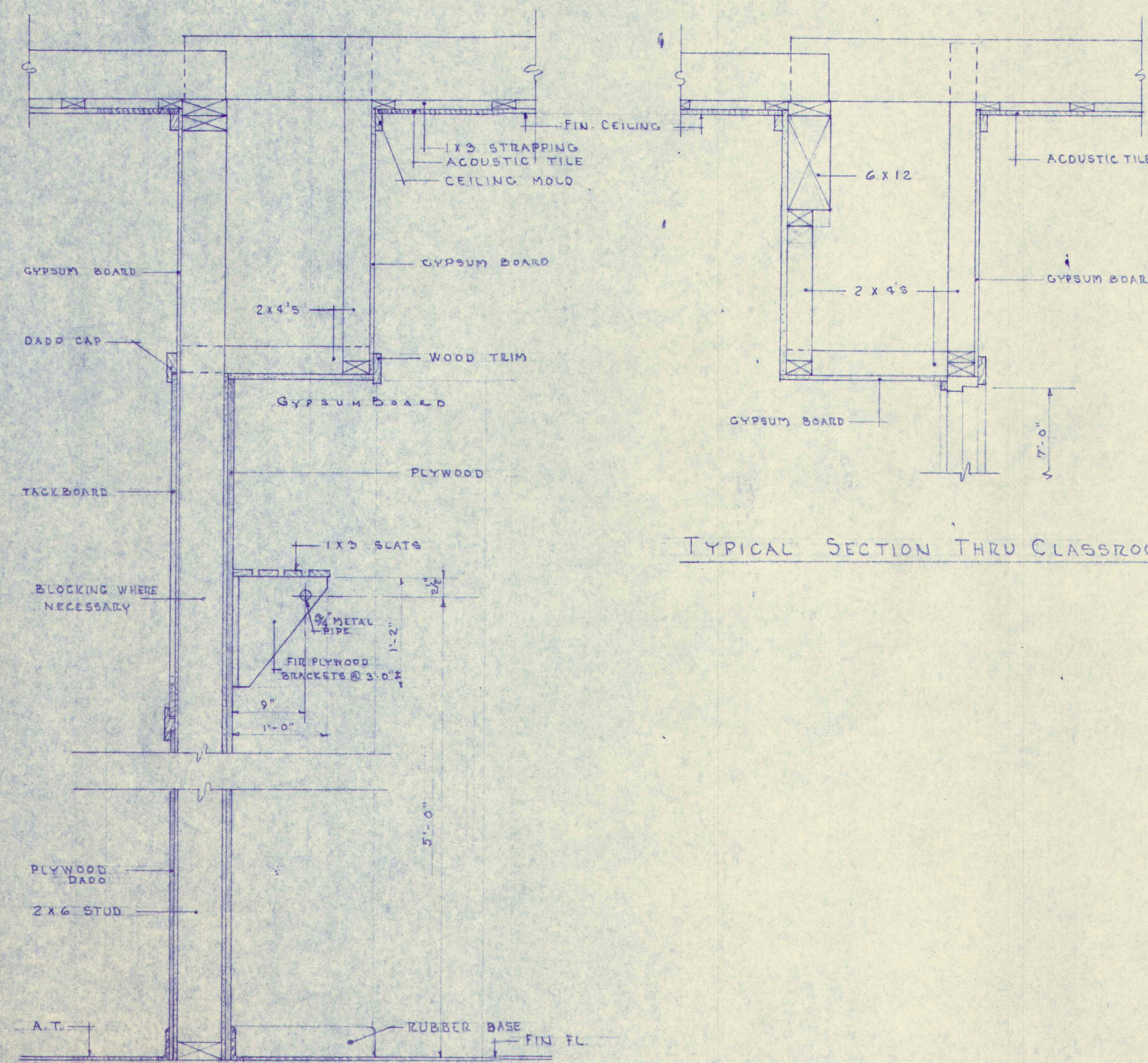
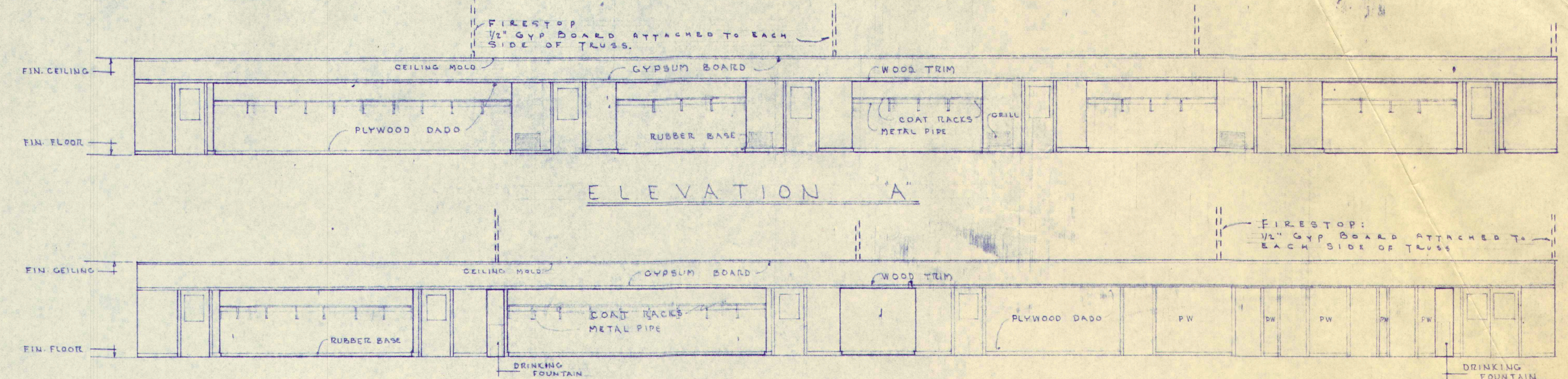
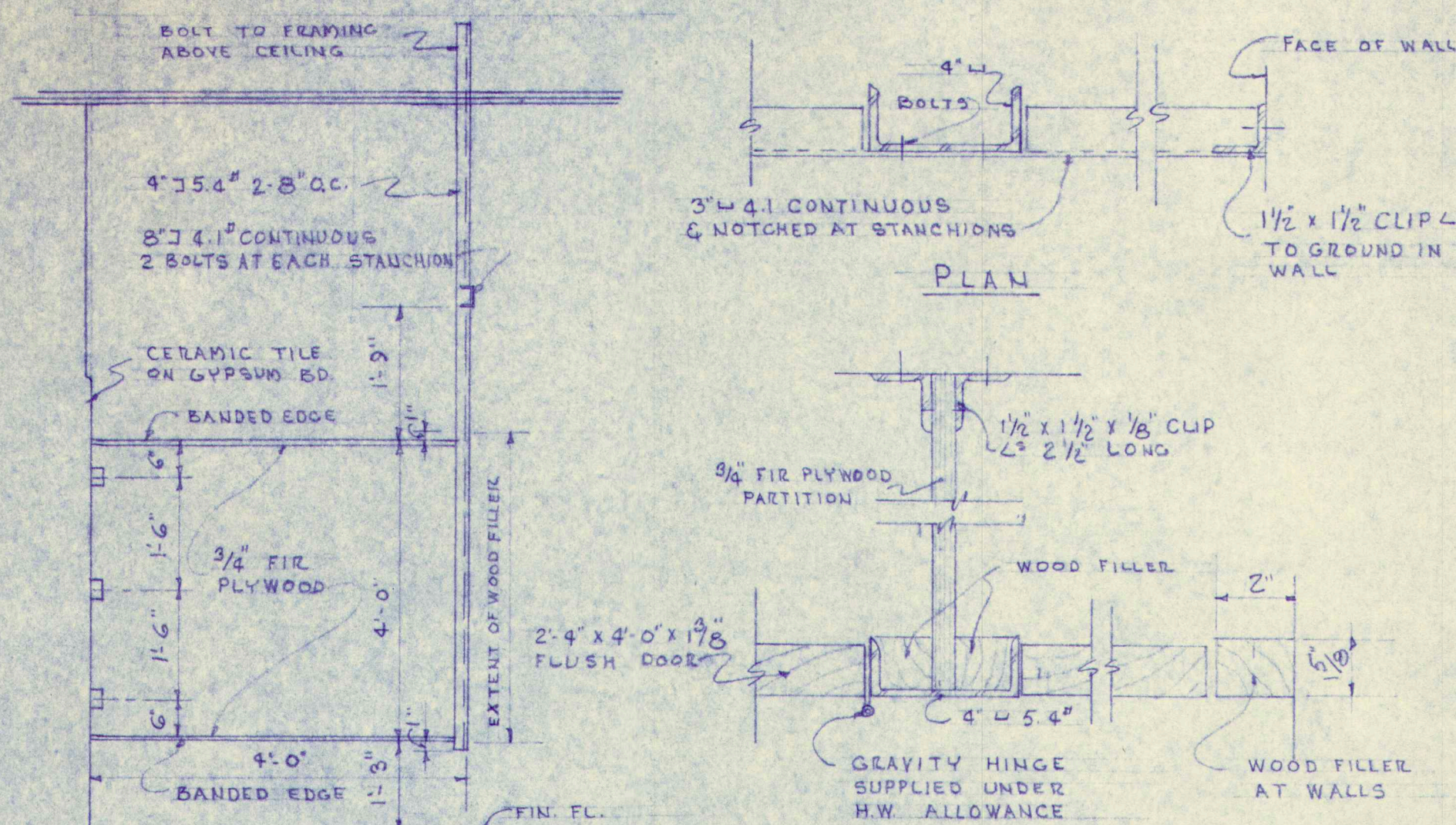

TYPICAL SECTION THRU CLASSROOM DOOR

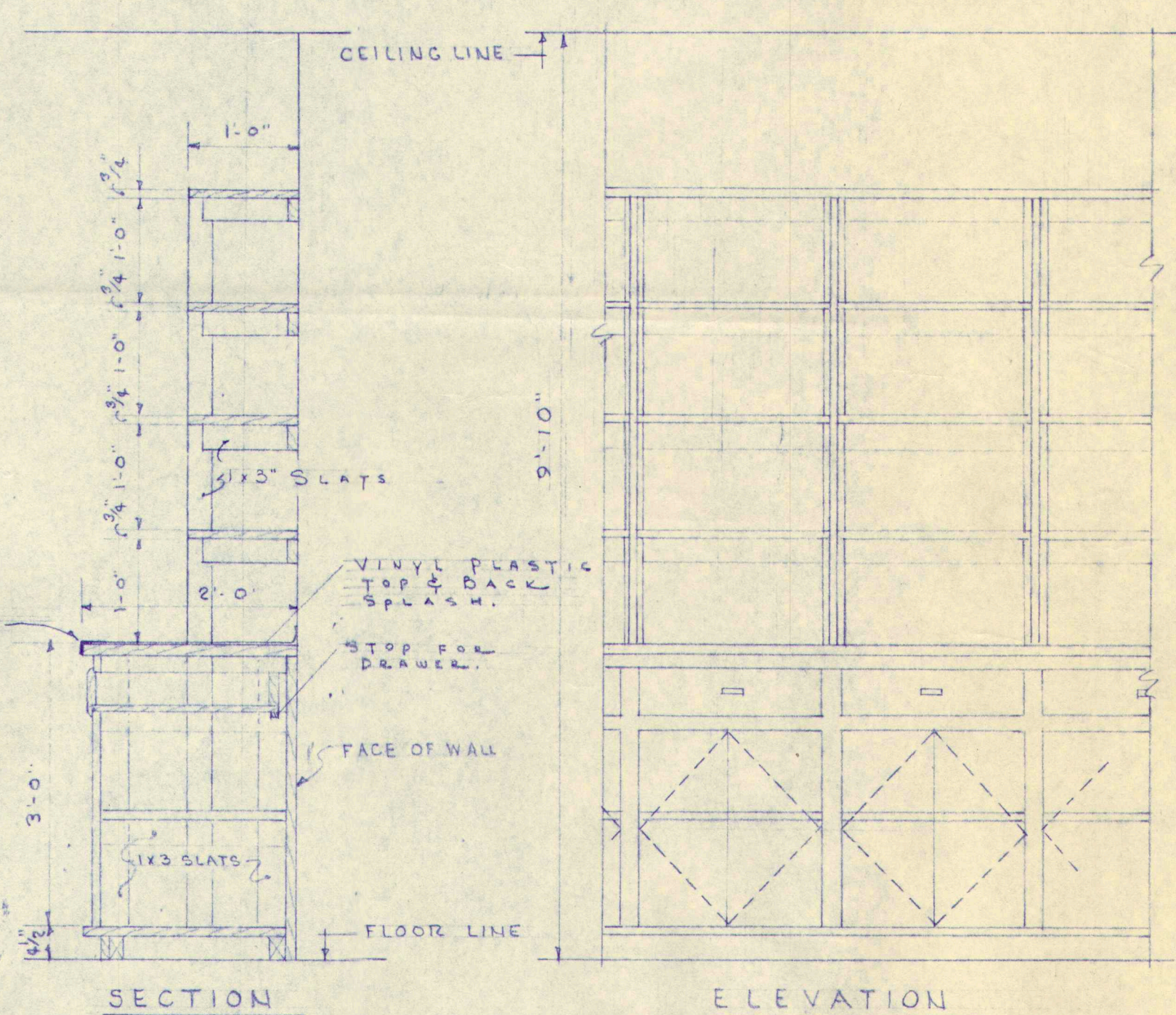

STORAGE SHELVES IN GENERAL SCIENCE - PHYSICS STORAGE & CHEMISTRY PREP.
SCALE 3/4" = 1'-0"

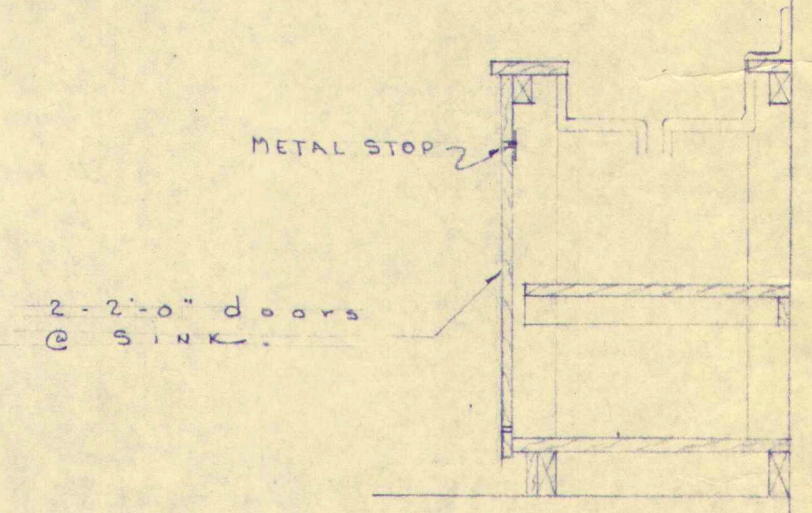

TYPICAL SECTION THRU CLASSROOM CORRIDOR WALL & COAT HANGER

SCALE 1" = 1'-0"

ROOM FINISH SCHEDULE

SPACE	FLOOR		BASE		DADO		WALLS		CEILING		SASH		DOORS		DOOR TRIM		REMARKS
	MAT'L	FIN.	MAT'L	FIN.	MAT'L	FIN.	MAT'L	FIN.	MAT'L	FIN.	MAT'L	FIN.	MAT'L	FIN.	MAT'L	FIN.	
CLASSROOM #1	AT	X	R		PLY 7'-0"	N	GYP	P	ACT		M		W	P	W	N	
CLASSROOM #2	AT	X	R		PLY 7'-0"	N	GYP	P	ACT		M		W	P	W	N	
CLASSROOM #3	AT	X	R		PLY 7'-0"	N	GYP	P	ACT		M		W	P	W	N	
CLASSROOM #4	AT	X	R		PLY 7'-0"	N	GYP	P	ACT		M		W	P	W	N	
CLASSROOM #5	AT	X	R		PLY 7'-0"	N	GYP	P	ACT		M		W	P	W	N	
CLASSROOM #6	AT	X	R		PLY 7'-0"	N	GYP	P	ACT		M		W	P	W	N	
CORRIDOR	AT	X	R		PLY 7'-0"	N	GYP	P	ACT		W	P	INT. W	P	INT. W	U	
LOBBY	AT	X	R		PLY 7'-0"	N	GYP	P	ACT		M	P	W	KAL	P	W	
WAITING RM.	AT	X	R				GYP	P	ACT				W	P	W	N	
OFFICE	AT	X	R				BE GYP	P	ACT				W	P	W	N	
PRINCIPAL	AT	X	R				GYP	P	ACT		M		W	P	W	N	
VAULT	AT	X	R				BK		CONC	P			KAL	P	M	P	
MENS LOUNGE	AT	X	R				GYP	P	GYP	P			W	P	W	N	
WOMENS LOUNGE	AT	X	R				GYP	P	GYP	P			W	P	W	N	
MENS TOILET	VT		R		V.P. 7'-0"		GYP	P	GYP	P			P				DADO ON FIXTURE WALL ONLY
WOMENS TOILET	VT		R		V.P. 7'-0"		GYP	P	GYP	P			P				DADO ON FIXTURE WALL ONLY
GIRLS TOILET	VT		R		C.T. 6'-0"		GYP	P	GYP	P	M		W	P	W	N	
BOYS TOILET	VT		R		C.T. 6'-0"		GYP	P	GYP	P	M		W	P	W	N	
JANITOR	AT	X	R				GYP	P	GYP	P			W	P	W	N	
GENERAL SCIENCE	AT	X	R				GYP	P	ACT		M		W	P	W	N	
STORAGE	AT	X	R				GYP	P	GYP	P			W	P	W	N	
CHEMISTRY PREP	VT		R				GYP	P	GYP	P			W	P	W	N	
CHEM. & PHYSICS	VT		R				GYP	P	ACT		M		W	P	W	N	
HOME ECONOMICS	AT	X	R				GYP	P	ACT		M		W	P	W	N	V.P. ON DWARF PARTITION

ABBREVIATIONS

AT	ASPHALT TILE
VT	VINYL TILE
R	RUBBER
PLY	PLYWOOD
GYP	GYPSUM BOARD
PL	PLASTER
ACT	ACOUSTICAL TILE
KCP	KEENE CEMENT PLASTER
M	METAL
W	WOOD
BK	BRICK
VP	VINYL PLASTIC
CT	CERAMIC TILE
CONC	CONCRETE

FINISHES

X	WAX
P	PAINT
N	NATURAL

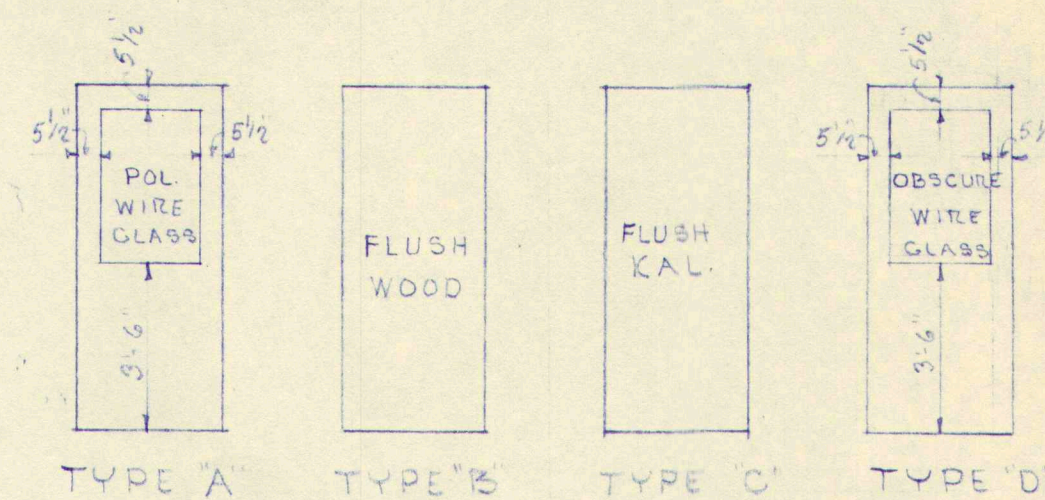

DOOR SCHEDULE

NO	TYPE	SIZE	THICK	FRAME	THRESHOLD	WALL COND.	REMARKS
1	A	3'-0\" x 7'-0"	2 1/4"	W	M	W	SEE DET. SH # 6
2	A	3'-0\" x 7'-0"	2 1/4"	W	M	W	SEE DET. SH # 6
3	A	2'-2 1/2\" x 7'-0"	1 3/4"	W		W	
4	A	3'-0\" x 7'-0"	1 3/4"	W		W	
5	B	2'-6\" x 7'-0"	1 3/4"	W		W	
6	B	2'-6\" x 7'-0"	1 3/4"	W		W	
7	B	2'-6\" x 7'-0"	1 3/4"	W		W	
8	B	3'-0\" x 7'-0"	1 3/4"	W		W	
9	B	3'-0\" x 7'-0"	1 3/4"	W		W	
10	B	2'-6\" x 7'-0"	1 3/4"	W		W	
11	-	3'-0\" x 7'-0"	-	M	WIDE THRESHOLD	BK.	CLASS A 2 HR. DOOR
12	B	2'-6\" x 7'-0"	1 3/4"	W		W	
13	B	2'-6\" x 7'-0"	1 3/4"	W		W	
14	B	3'-0\" x 7'-0"	1 3/4"	W		W	
15	A	3'-0\" x 7'-0"	1 3/4"	W		W	
16	B	2'-6\" x 7'-0"	1 3/4"	W		W	
17	B	2'-6\" x 7'-0"	1 3/4"	W		W	
18	A	2'-6\" x 7'-0"	1 3/4"	W		W	
19	A	3'-0\" x 7'-0"	1 3/4"	W		W	
20	A	3'-0\" x 7'-0"	1 3/4"	W		W	
21	A	3'-0\" x 7'-0"	1 3/4"	W		W	
22	A	3'-0\" x 7'-0"	2 1/4"	W	M	W	SEE DET. SH # 7
23	A	3'-0\" x 7'-0"	2 1/4"	W	M	W	SEE DET. SH # 7
24	A	3'-0\" x 7'-0"	1 3/4"	W		W	
25	A	3'-0\" x 7'-0"	1 3/4"	W		W	
26	A	3'-0\" x 7'-0"	1 3/4"	W		W	
27	A	3'-0\" x 7'-0"	1 3/4"	W		W	
28	A	3'-0\" x 7'-0"	1 3/4"	W		W	
29	A	3'-0\" x 7'-0"	1 3/4"	W		W	
30	C	5'-2\" x 7'-0"	1 3/4"	W		B	SEE DET. SH # 7

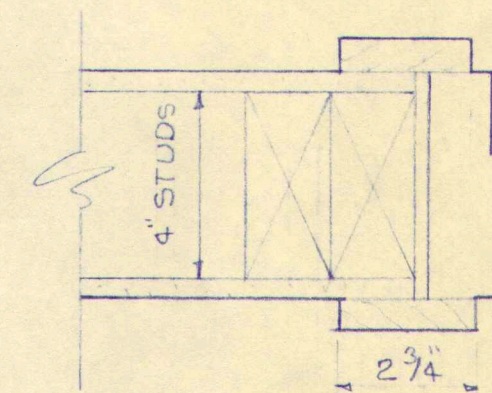

GYPSUM BOARD

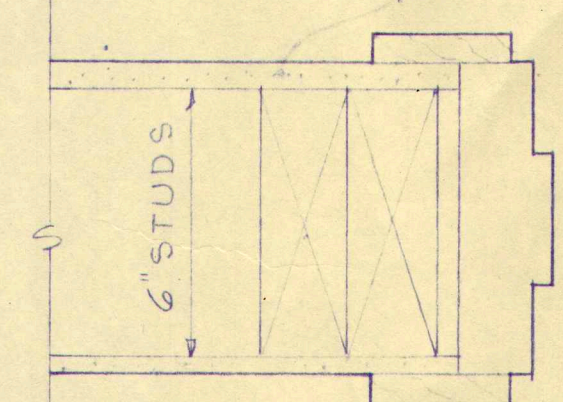

TYPICAL DOOR JAMBS

SCALE 3\"/>

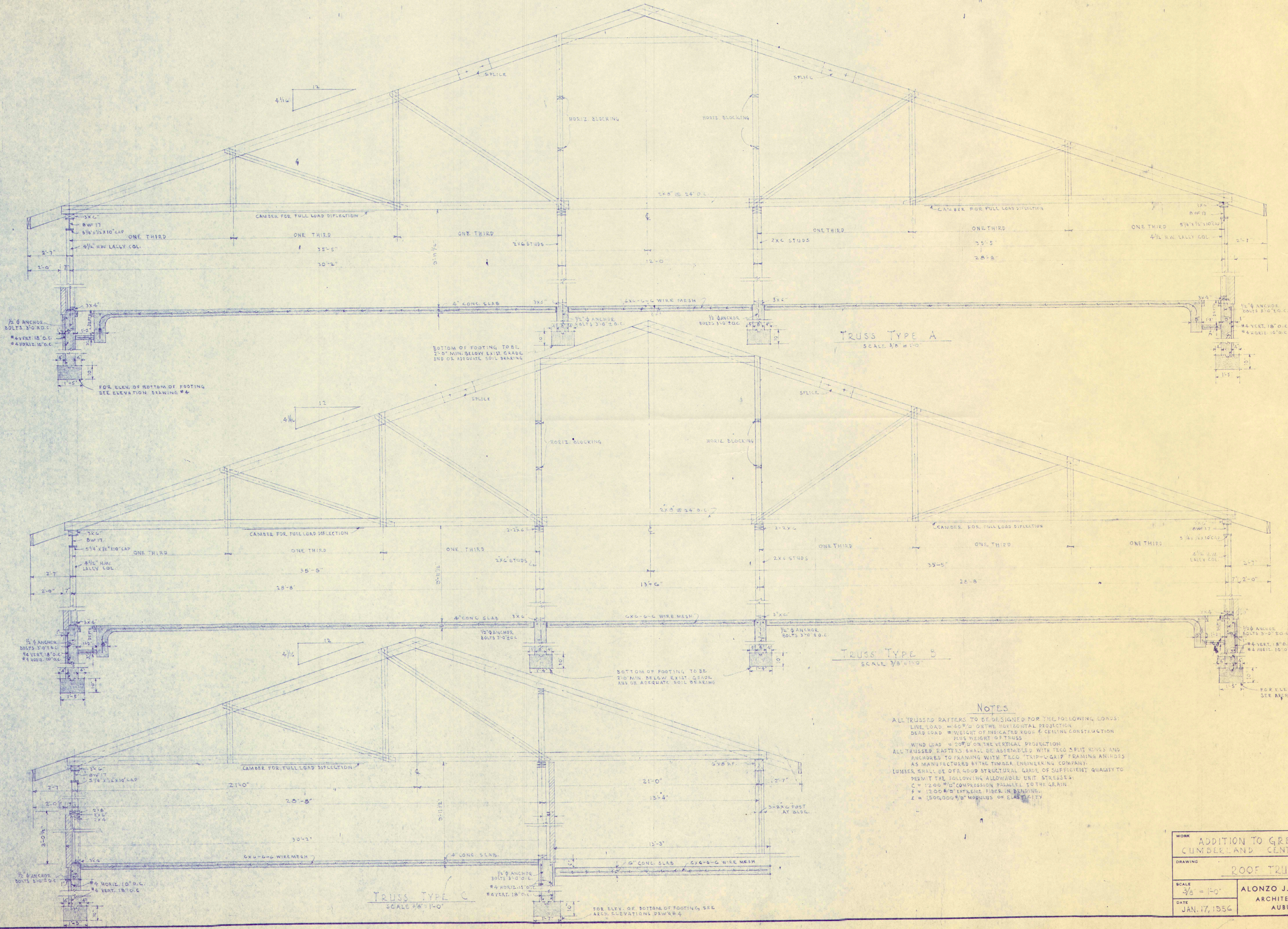

NOTES

- ALL TRUSSED RAFTERS TO BE DESIGNED FOR THE FOLLOWING LOADS:
 LIVE LOAD = 40 P/SF ON THE HORIZONTAL PROJECTION
 DEAD LOAD = WEIGHT OF VERTICAL ROOF & CEILING CONSTRUCTION
 PLUS
 WIND LOAD = 20 P/SF ON THE VERTICAL PROJECTION
 ALL TRUSSED RAFTERS SHALL BE ASSEMBLED WITH TWO 3/4" BUT RIVETS AND
 ALL TRUSSED RAFTERS SHALL BE FASTENED TO THE WALLS WITH STEEL PLATE
 FRAMING ANCHORS
 AS MANUFACTURED BY THE FINDER ENGINEERING COMPANY.
 LUMBER SHALL BE OF GOOD STRUCTURAL GRADE OF SUFFICIENT QUALITY TO
 PERMIT THE FOLLOWING ALLOWABLE UNIT STRESSES:
 C = 1200 P/SI COMPRESSION PERPENDICULAR TO THE GRAIN
 F = 1200 P/SI EXTENSIVE FIBER IN BENDING
 E = 1,500,000 PSI MODULUS OF ELASTICITY

WORK		ADDITION TO GREELY INSTITUTE CUMBERLAND CENTER, MAINE	
DRAWING		ROOF TRUSS DETAILS	
SCALE 3/8" = 1'-0"	ALONZO J. HARRIMAN INC ARCHITECTS-ENGINEERS AUBURN, MAINE	DRAWING NO. S-3	
DATE JAN. 17, 1956		54-40	

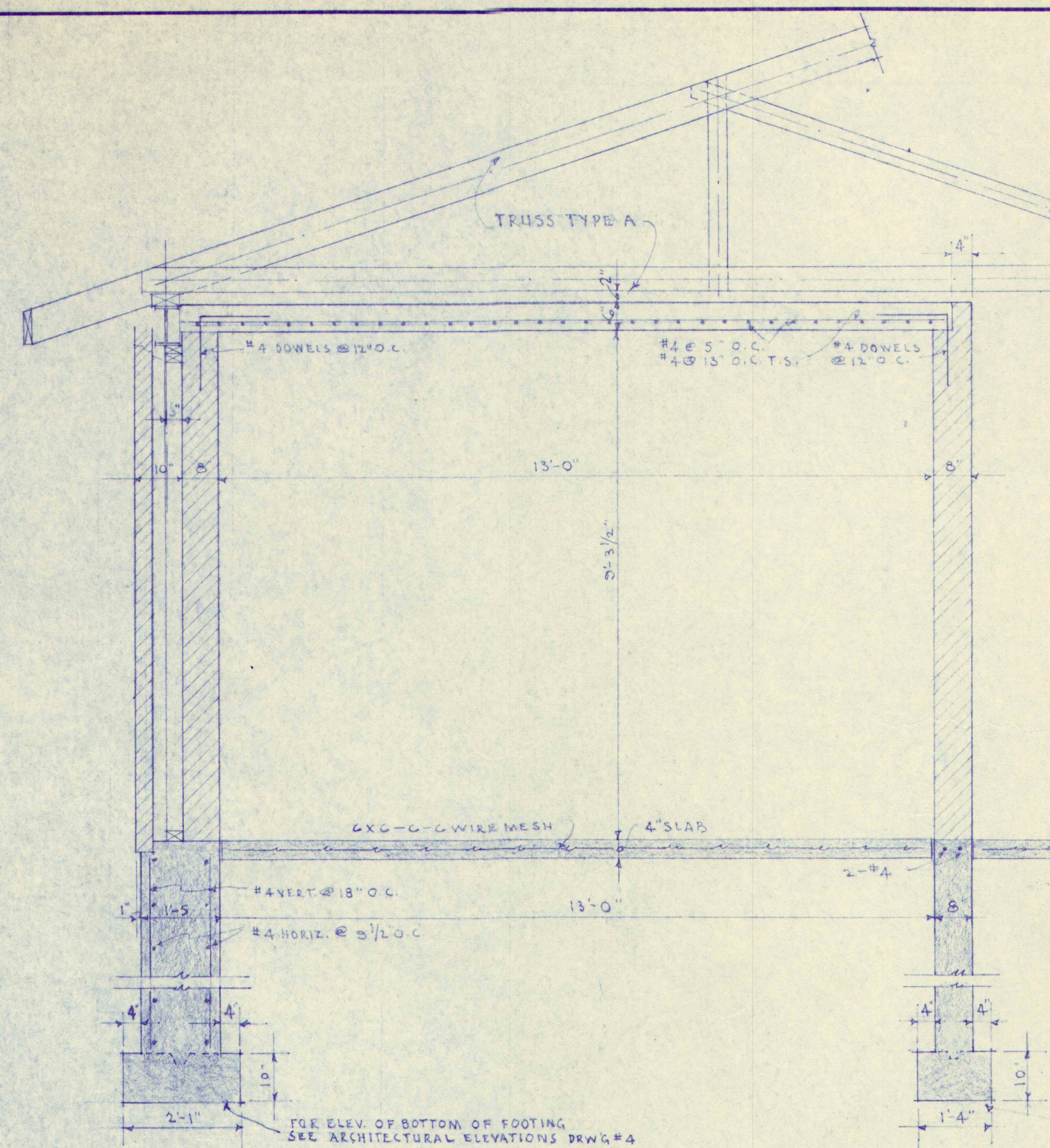

SECTION 1-1
SCALE 1/2"=1'-0"

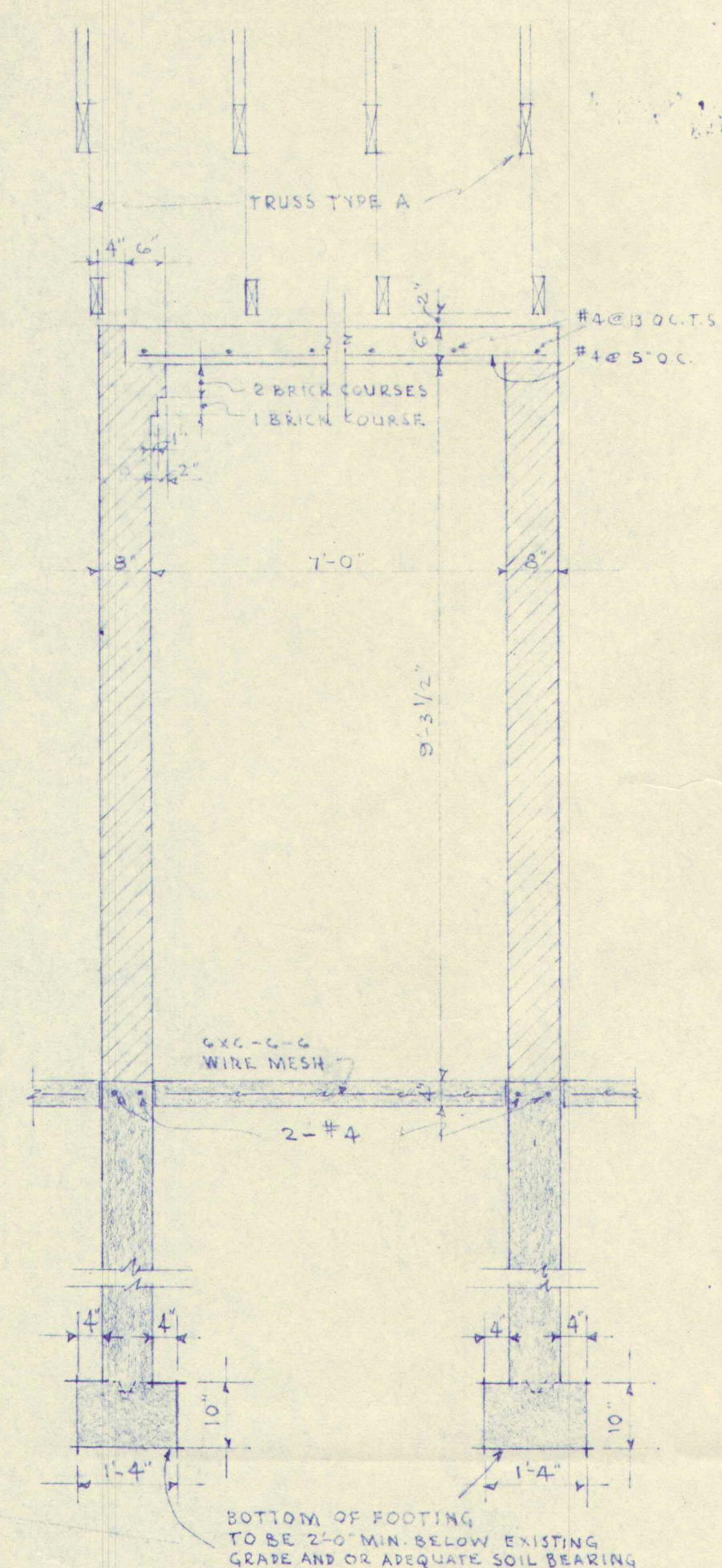

SECTION 2-2
SCALE 1/2"=1'-0"

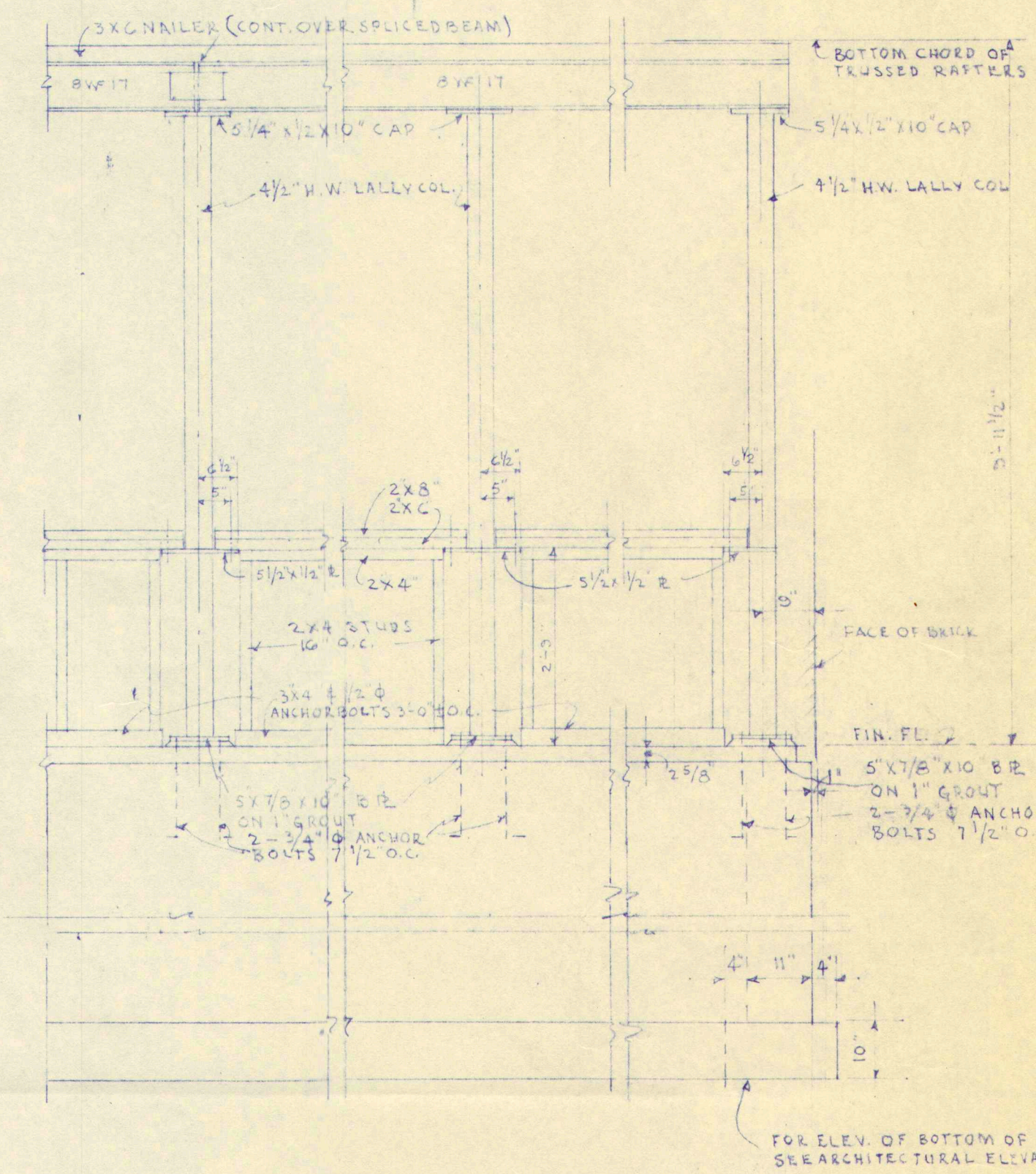

TYPICAL ELEVATIONS AT COLUMNS
SCALE 1/2"=1'-0"

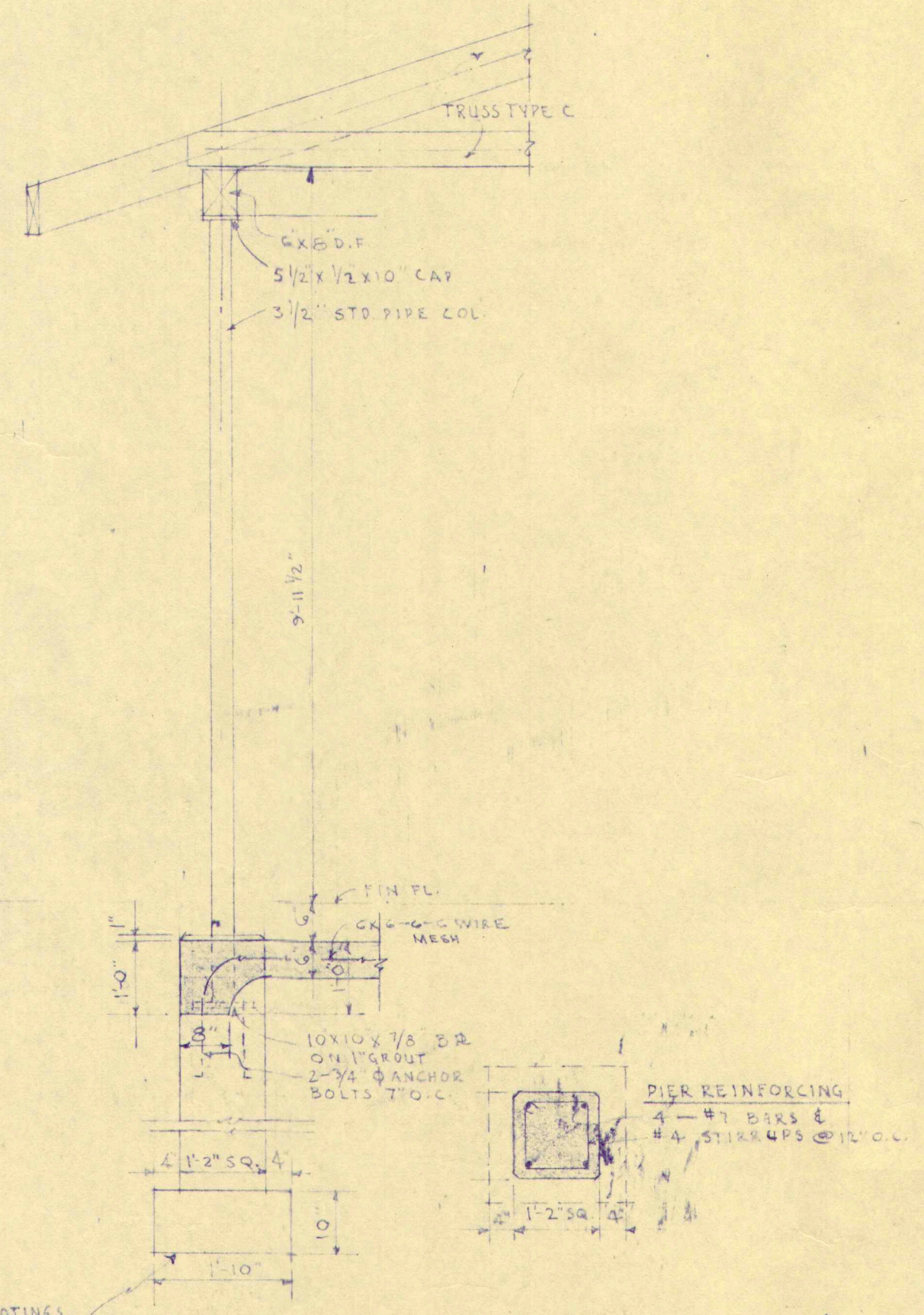

SECTION 3-3
SCALE 1/2"=1'-0"

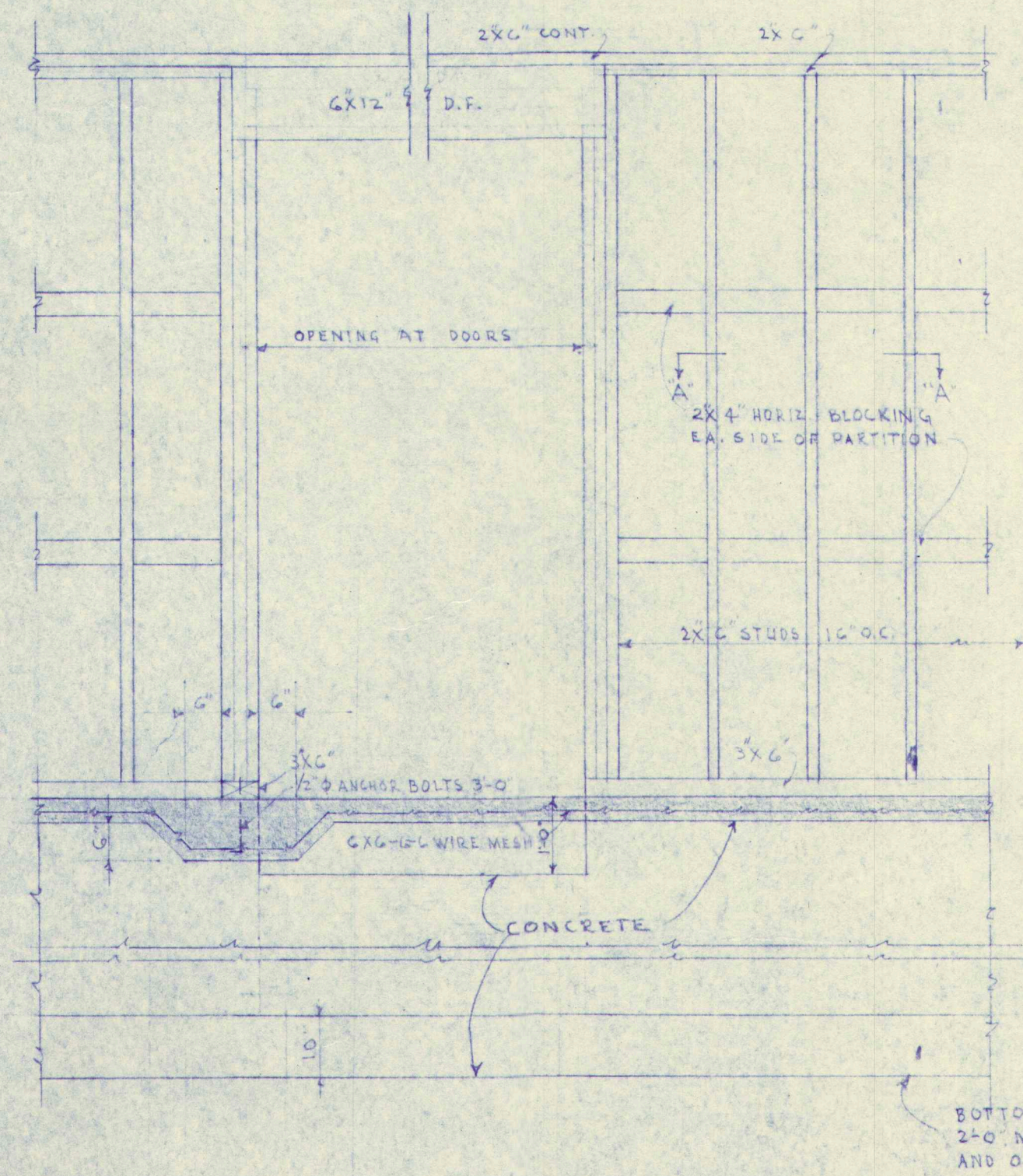

TYPICAL FRAMING ELEVATION OF CLASSROOM CORRIDOR PARTITIONS
SCALE 1/2"=1'-0"

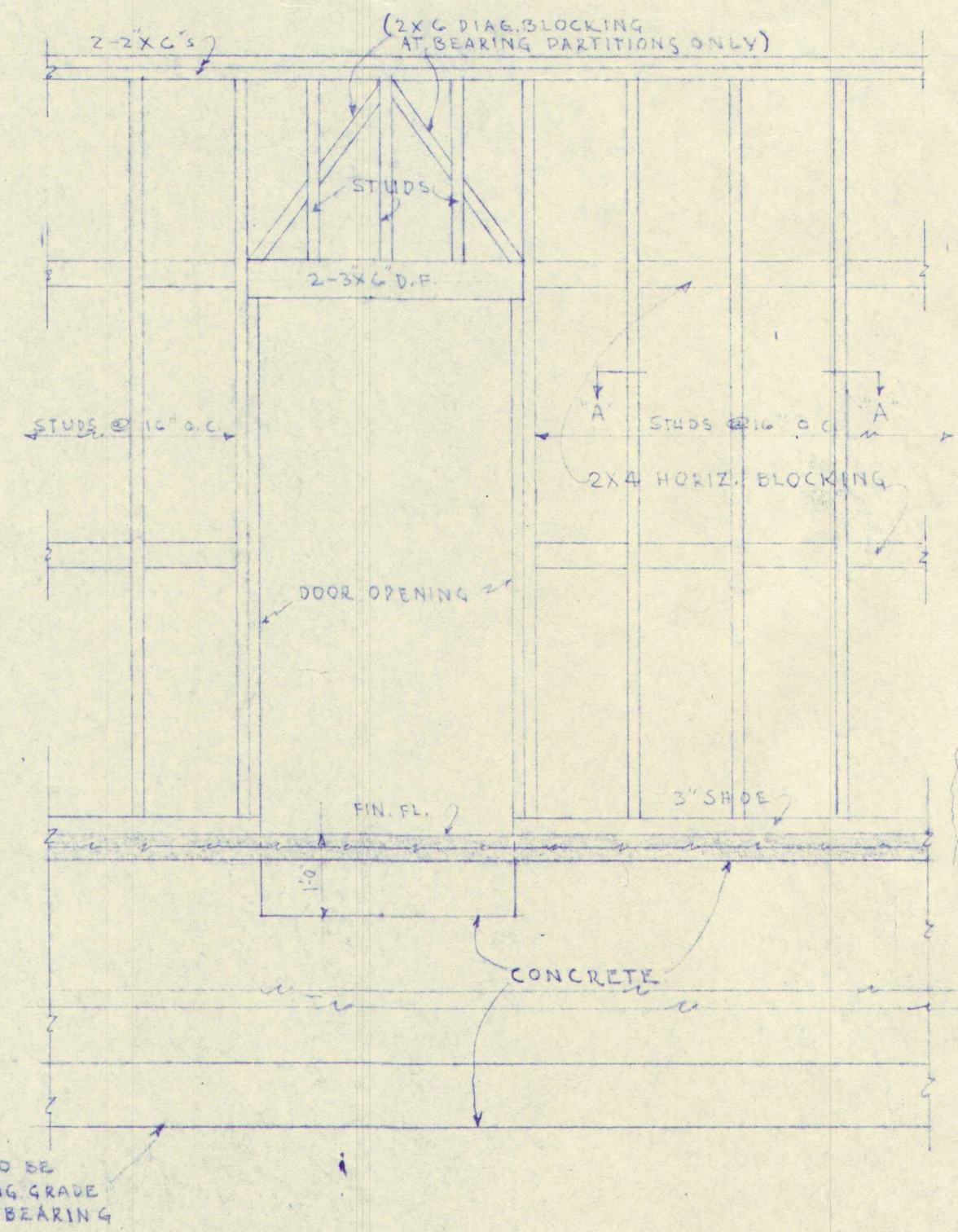

TYPICAL FRAMING ELEVATION OF ALL OTHER STUD PARTITIONS
SCALE 1/2"=1'-0"

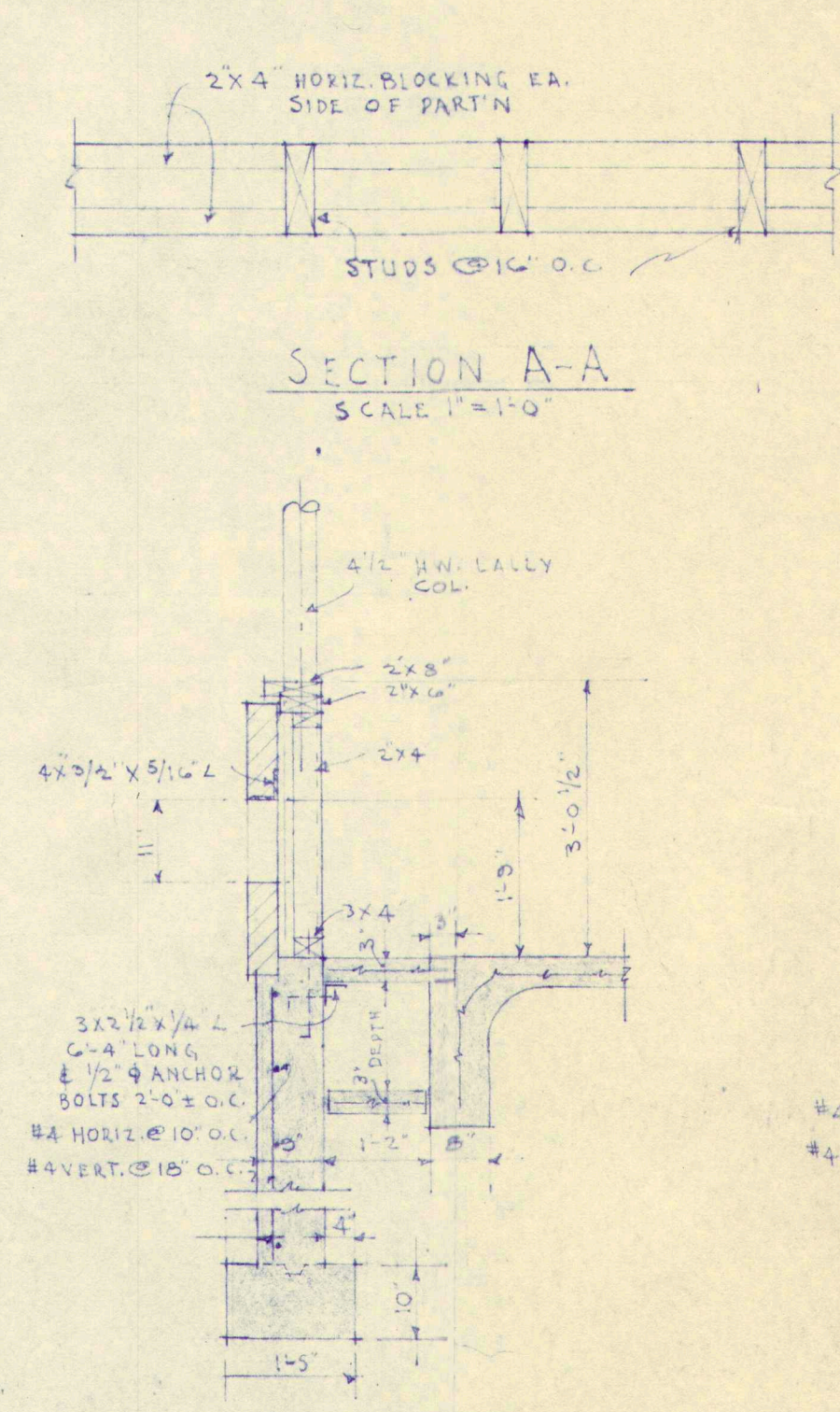

SECTION A-A
SCALE 1"=1'-0"

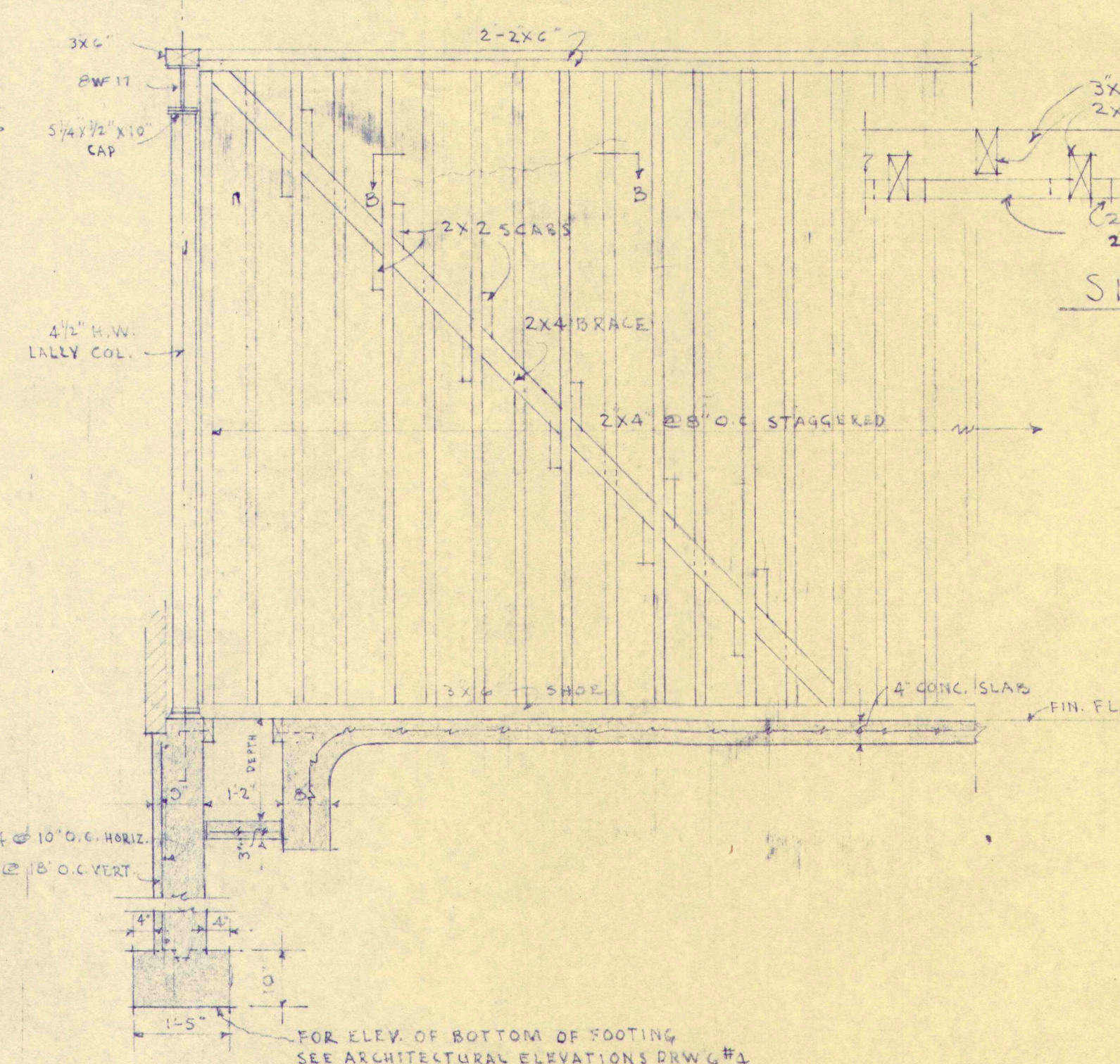

TYPICAL BRACED PARTITION
SCALE 1/2"=1'-0"

PIPE TRENCH DETAILS AT UNIT VENTS
SCALE 1/2"=1'-0"

WORK		
ADDITION TO GREELY INSTITUTE		
CUMBERLAND CENTER MAINE		
DRAWING		
STRUCTURAL SECTIONS & DETAILS #1		
SCALE		
AS SHOWN		
DATE		
JAN. 17, 1956		
DRAWING NO.		
S-4		
54-40		

ALONZO J. HARRIMAN INC
ARCHITECTS-ENGINEERS
AUBURN, MAINE

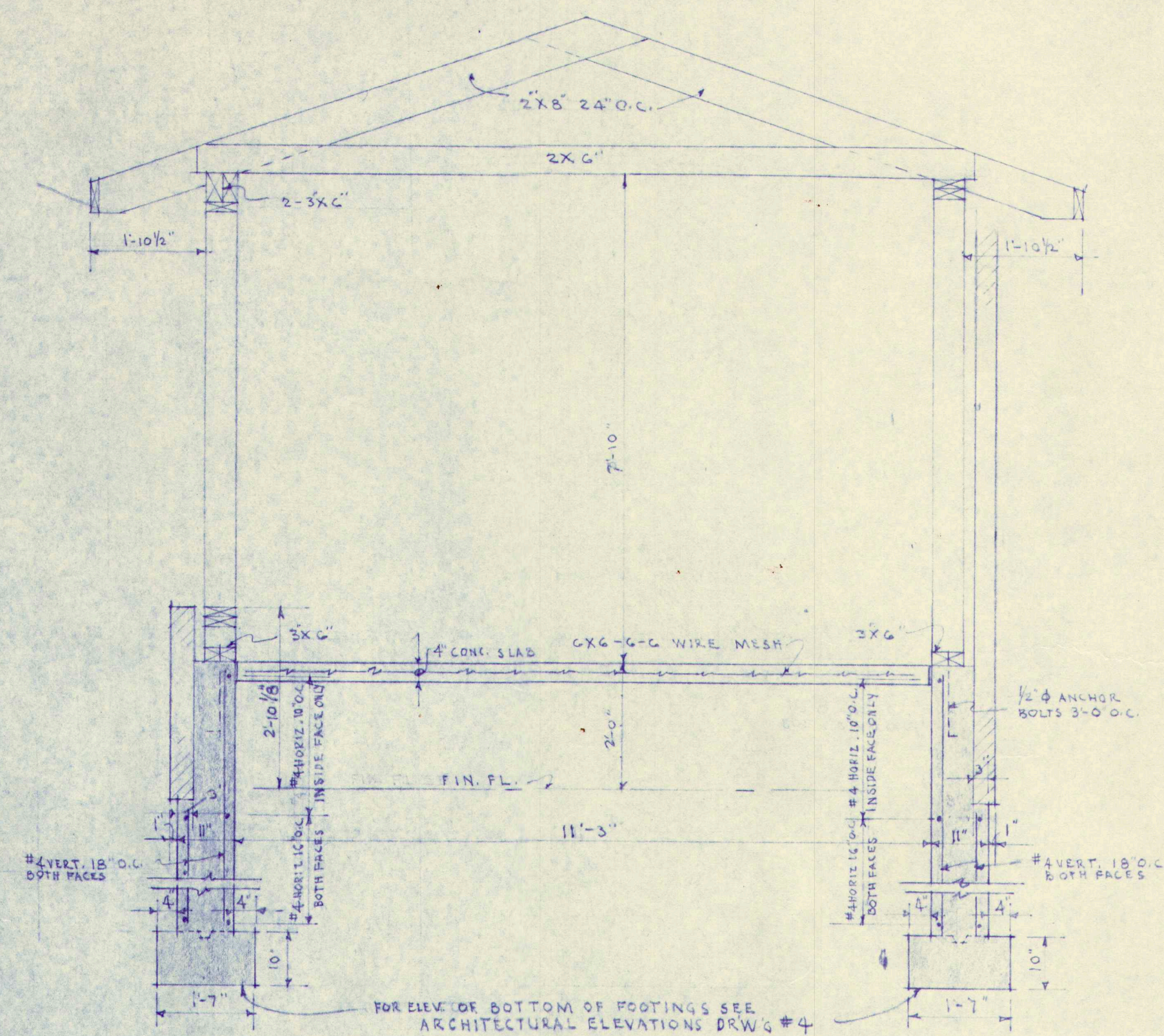

SECTION 4-4
SCALE 1/2"=1'-0"

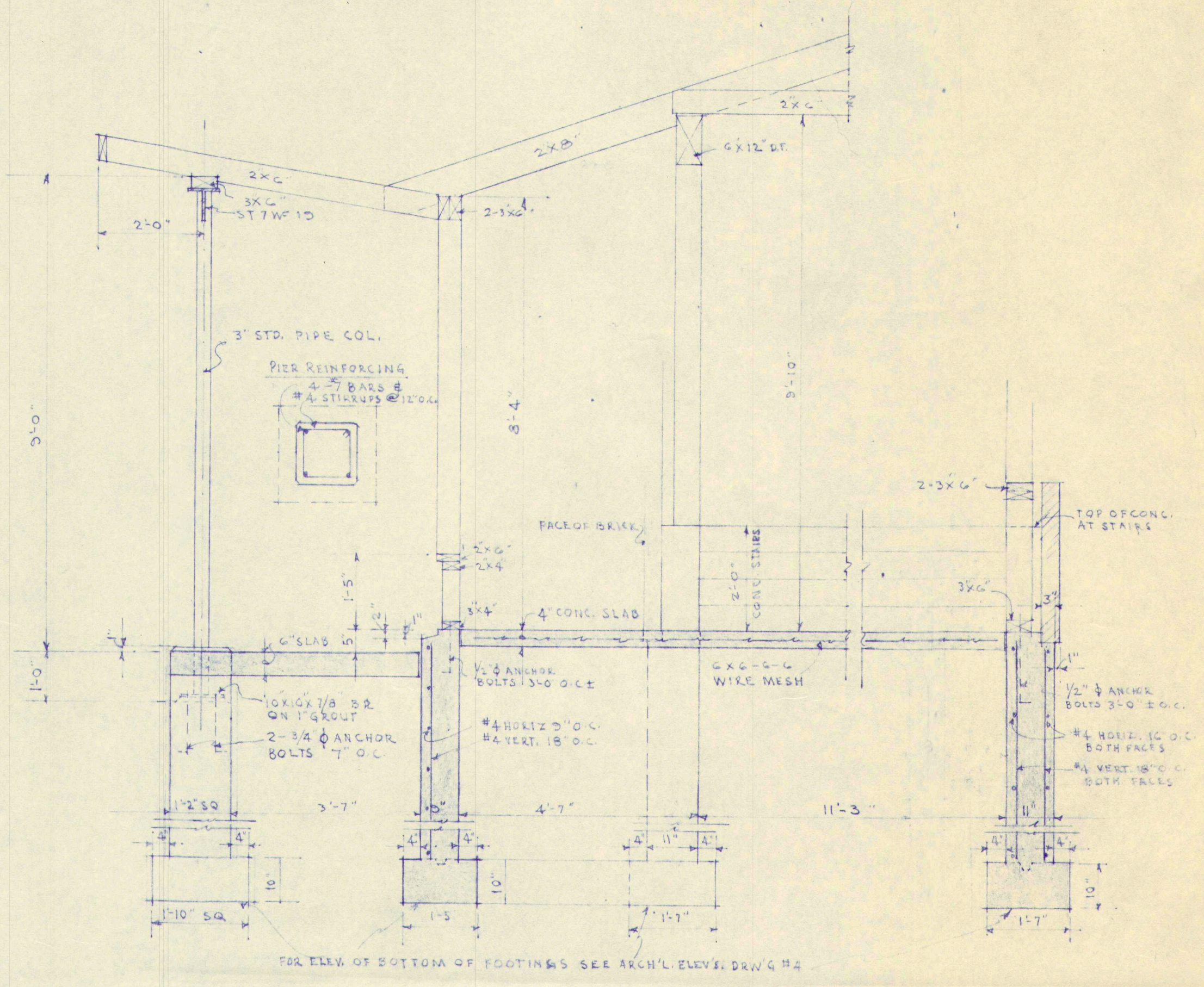

SECTION 5-5
SCALE 1/2"=1'-0"

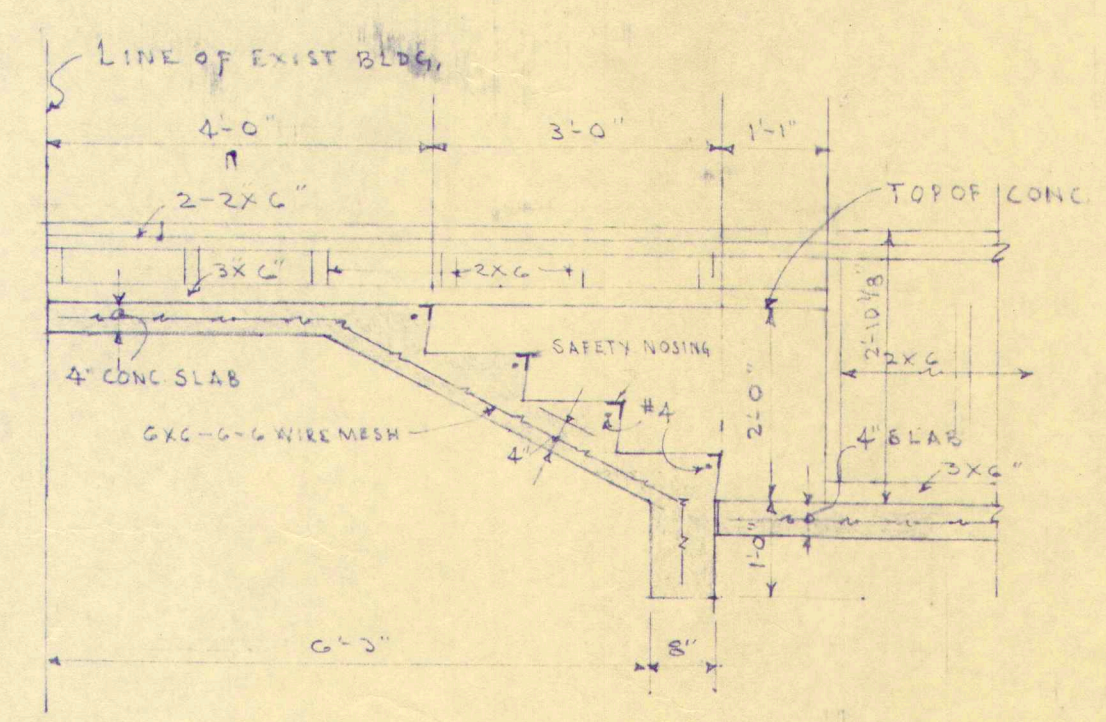

SECTION 6-6
SCALE 1/2"=1'-0"

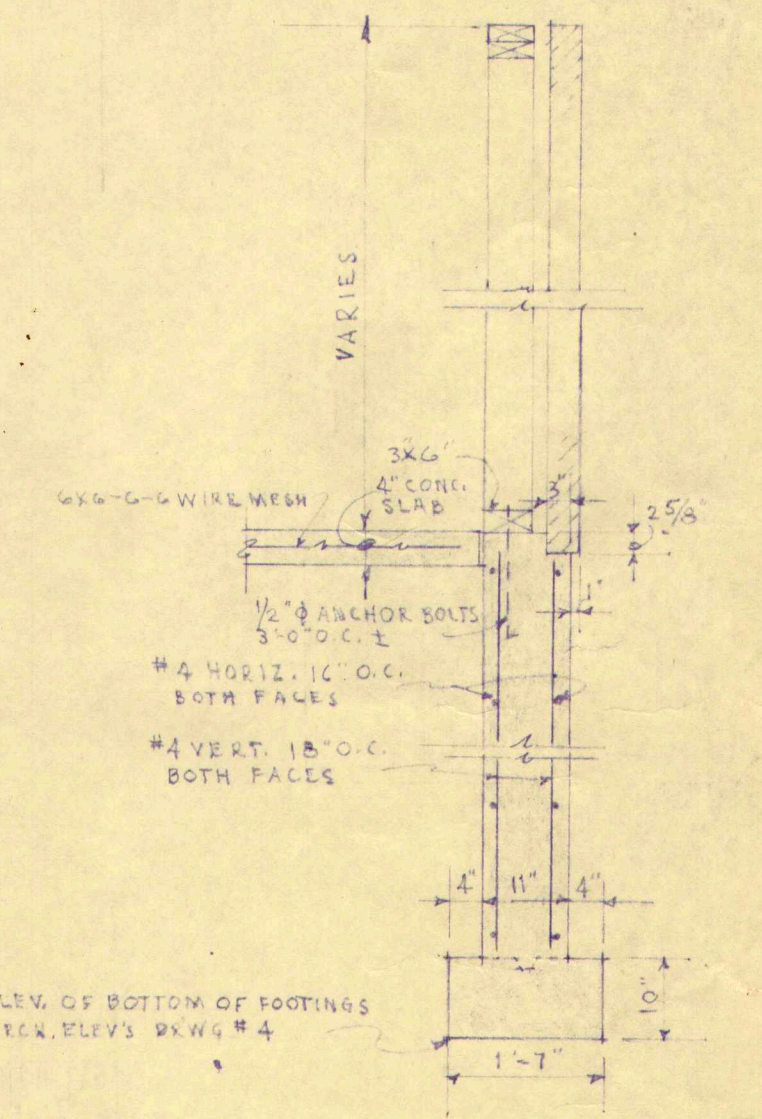

SECTION 7-7
SCALE 1/2"=1'-0"

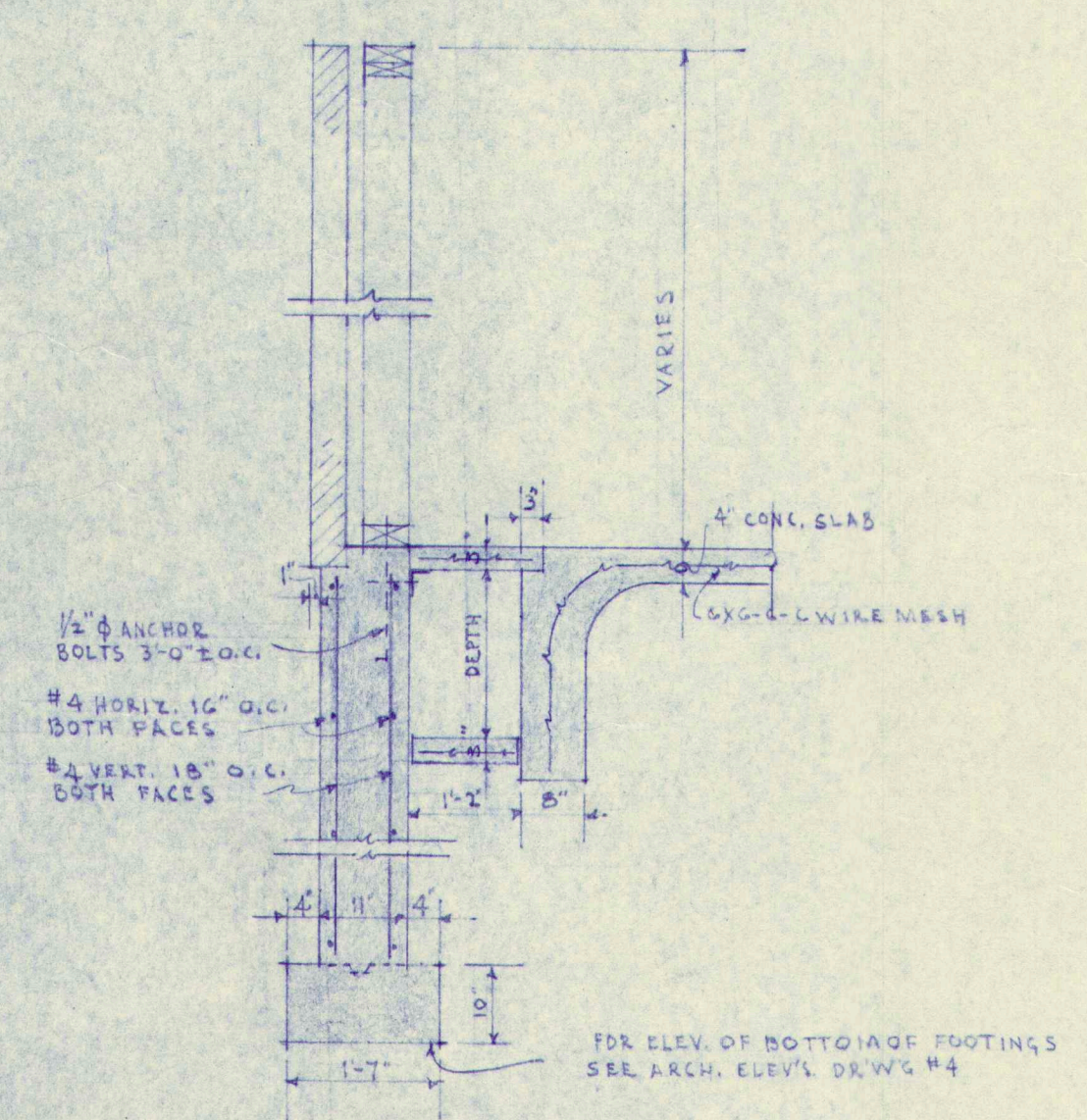

SECTION 8-8
SCALE 1/2"=1'-0"

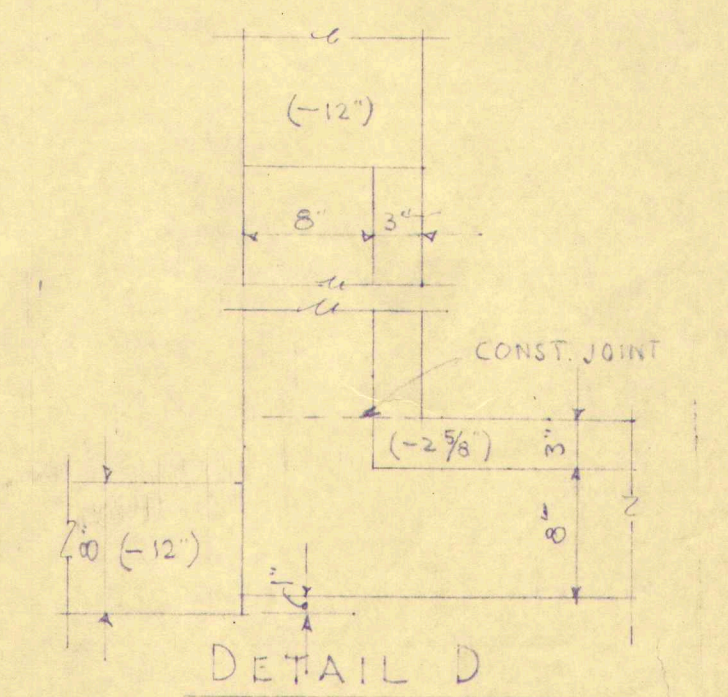
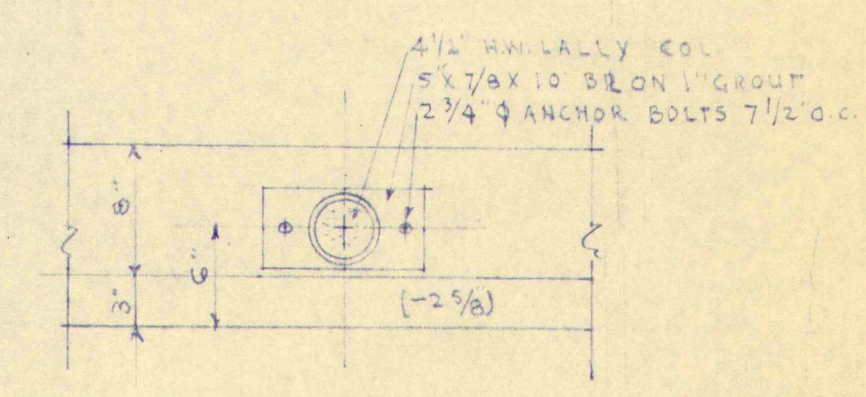
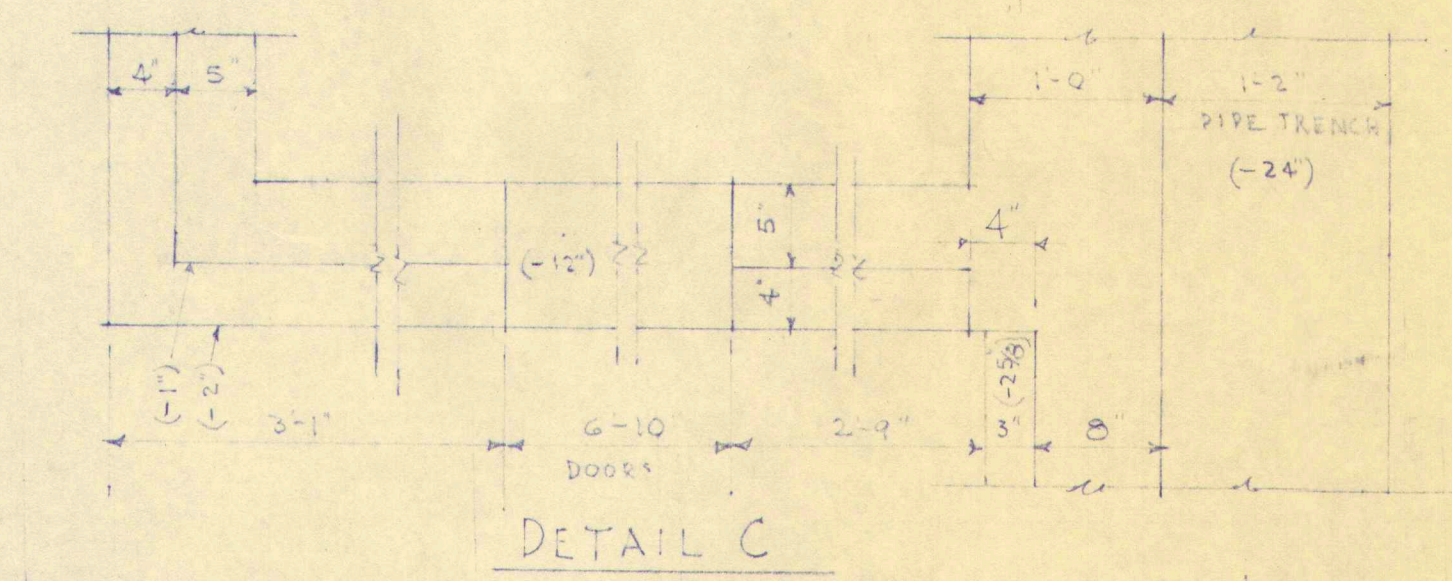
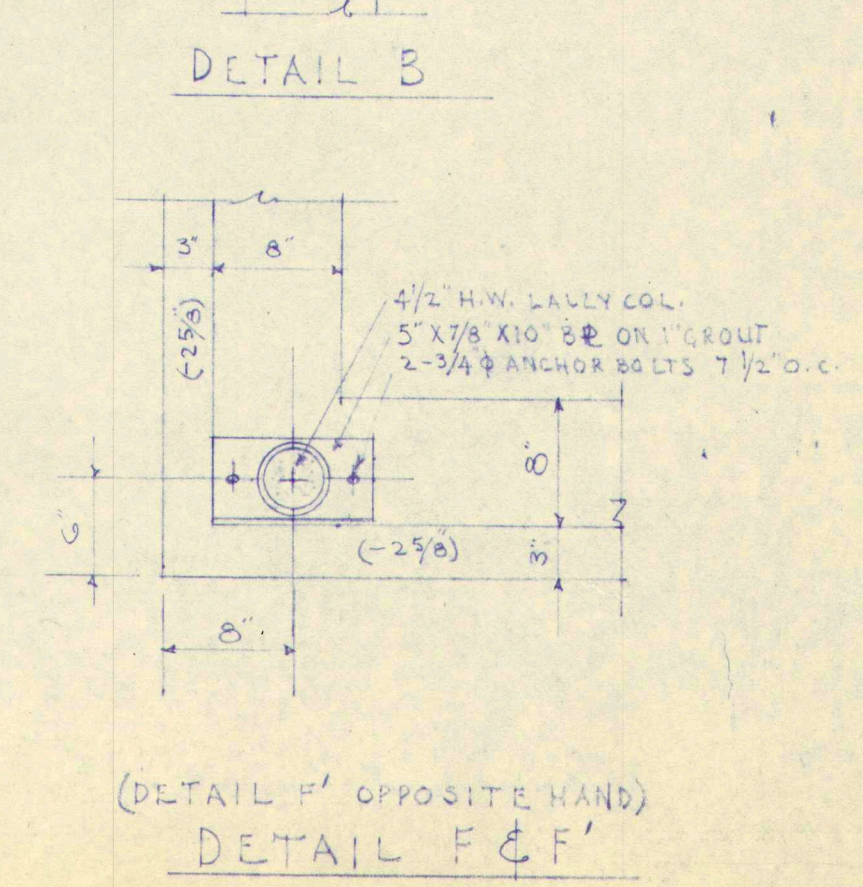
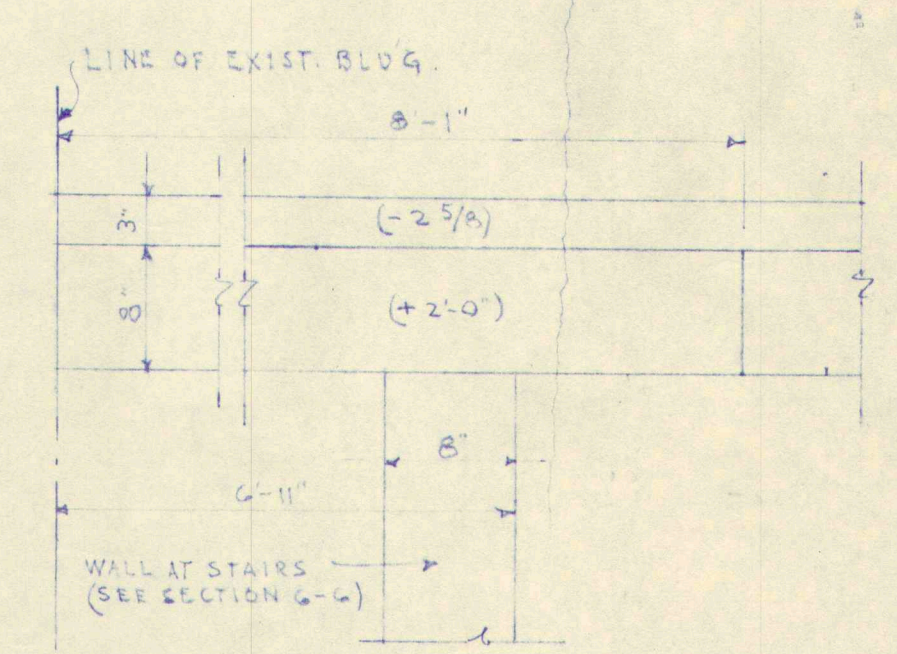
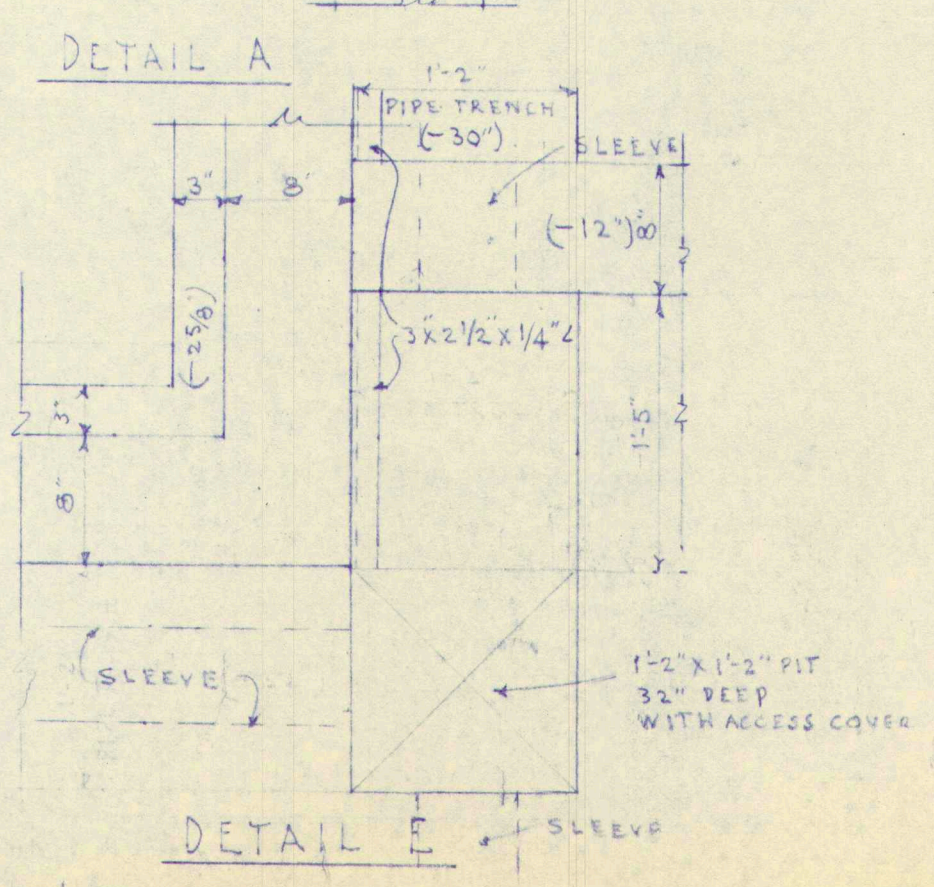
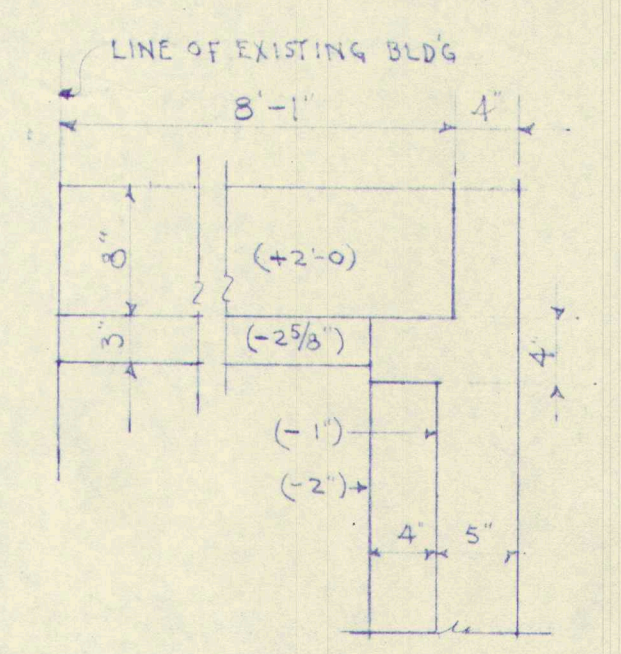

WORK		ADDITION TO GREELY INSTITUTE CUMBERLAND CENTER, MAINE	
DRAWING		STRUCTURAL SECTIONS & DETAILS #2	
SCALE	1/2" & 1" = 1'-0"	ARCHITECTS - ENGINEERS	DRAWING NO. 5-5
DATE	JAN. 17, 1956	AUBURN - MAINE	5.4-60

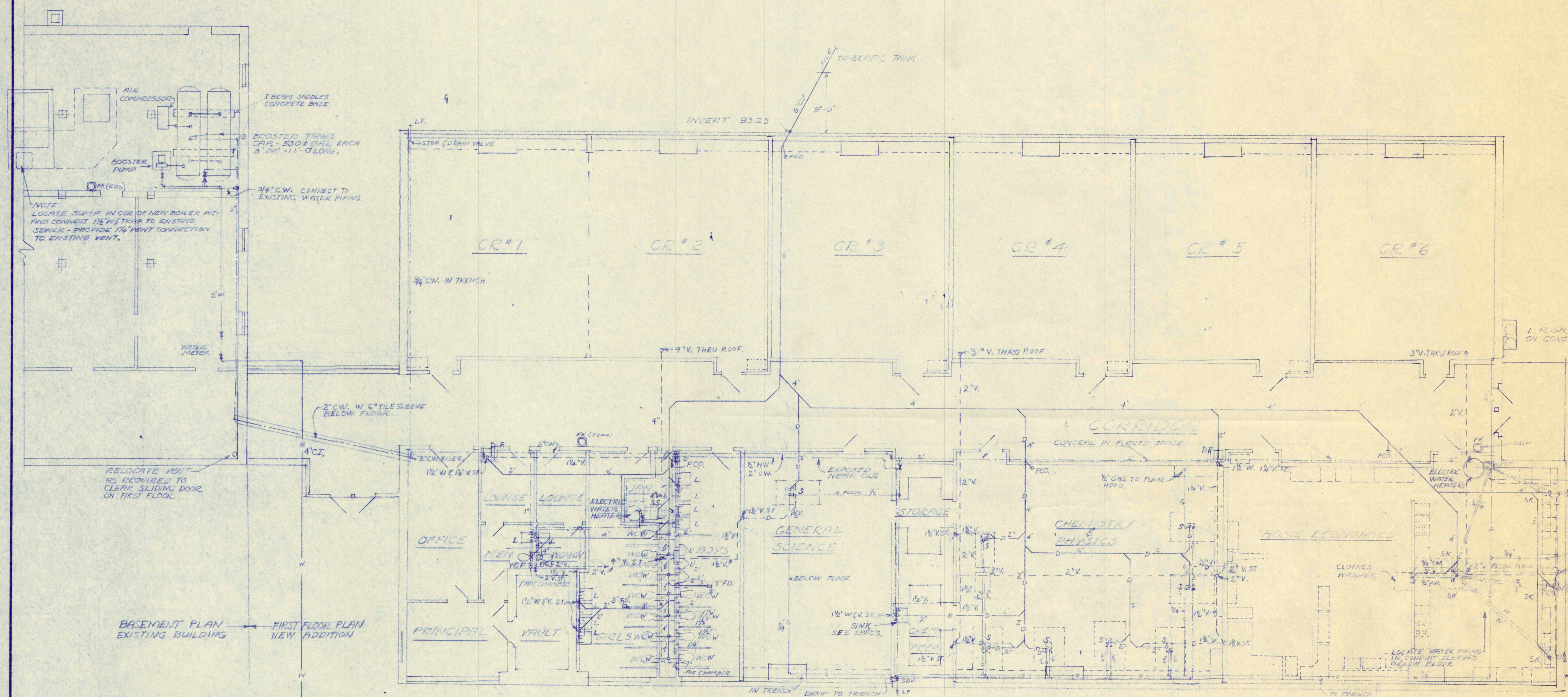

LEGEND

SW	SEWAGE
WV	WASTE
V	VENT
CO	CLEAN OUT
FD	FLOOR DRAIN
DF	DRINKING FOUNTAIN
S	SCIENCE TABLE SINK
SS	SERVICE SINK
SK	KITCHEN SINK
L	LAVATORY
U	URINAL
WC	WATER CLOSET WALL HUNG
WC	WATER CLOSET FLOOR MOUNTED
FE	FIRE EXTINGUISHER
CV	CHECK VALVE
GV	GATE VALVE

CONNECTION SIZES				
SEWER	COLD WATER	HOT WATER	WASTEWATER	
3"	3/4"	3/4"	ABOVE GRADE	
1 1/2"	3/8"	3/8"		
2"	1/2"	1/2"		
3"	3/4"	3/4"		
3"	1/2"	1/2"		
1 1/4"	3/8"	3/8"		
2"	1/2"	1/2"		
4"	1"	1"		
4"	1"	1"		

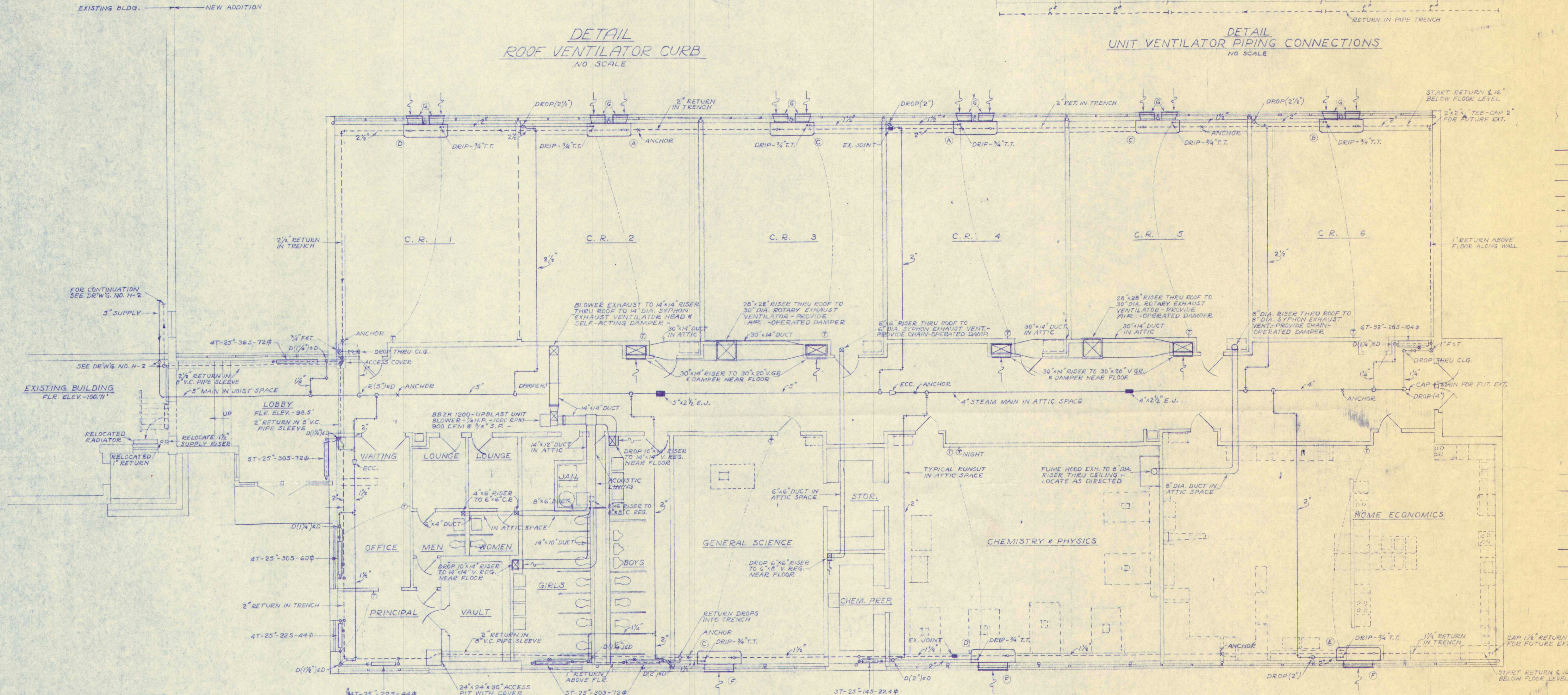
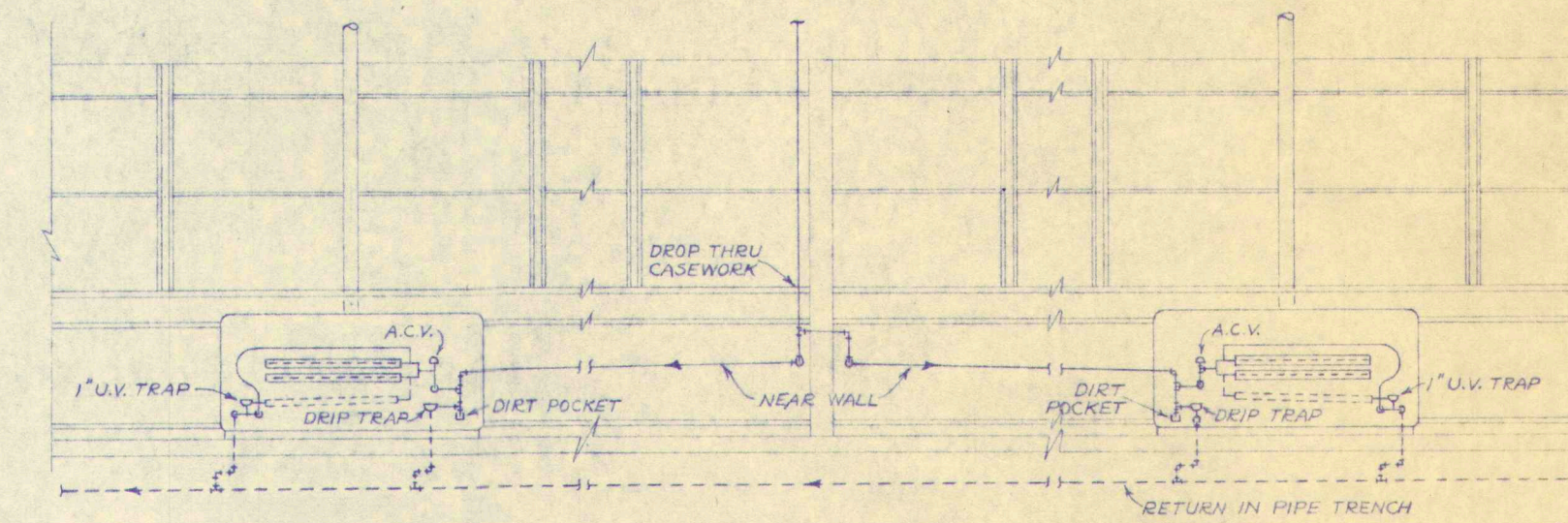
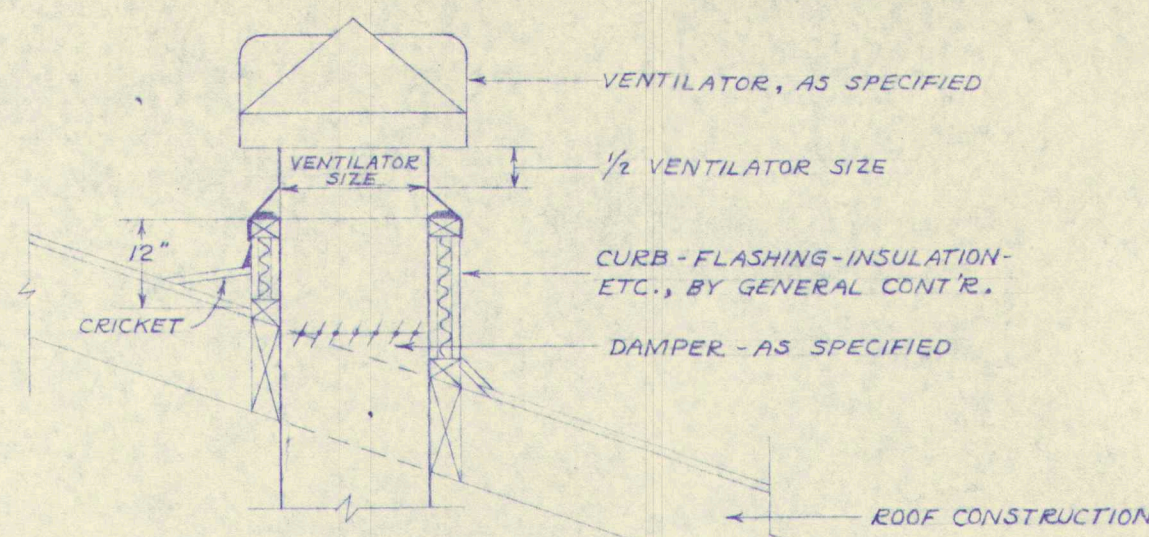

LEGEND

- STEAM SUPPLY PIPING.
- OIL PIPING.
- CONDENSATE PUMP DISCHARGE.
- CONDENSATE RETURN-GRAVITY.
- VENT PIPING.
- CONTROL INDICATION.
- TRAP IN PLAN.
- PIPE ANCHOR.
- GATE VALVE (G.V.).
- VENT DUCT IN SECTION.
- DIRECTION OF FLOW.
- T.T. THERMOSTATIC TRAP.
- F.T. FLOAT & THERMOSTATIC TRAP.
- D.F.D. DROP & DRAIN (3/4" T.T. EXCEPT AS NOTED).
- R.F.D. RISE & DRAIN (3/4" T.T. EXCEPT AS NOTED).
- E.C.C. ECCENTRIC REDUCER.
- A.C.V. AUTOMATIC CONTROL VALVE.
- V.REG. VENT REGISTER.
- C.REG. CEILING REGISTER.
- V.GR. VENT GRILLE.
- CONC. CONCENTRIC REDUCER.
- C.V. CHECK VALVE.
- FLANGED STRAINER (STR).
- FLANGED GATE VALVE.
- D.O. DRAW OFF.
- C.O. CLEANOUT.
- THERMOSTAT PNEUMATIC.
- GLOBE VALVE (G.V.).
- COLD WATER PIPING (C.W.).
- EXPANSION JOINT (E.J.).

GENERAL NOTES

1. LOCATE STEAM SUPPLY MAINS AS INDICATED.
2. LOCATE RETURN MAINS ALONG WALLS, NEAR FLOOR, OR IN PIPE TRENCH, EXCEPT AS NOTED.
3. PITCH RETURNS TO DRAIN AND VENT TO PUMP RECEIVER, BY GRAVITY.
4. PITCH SUPPLY AND RETURN MAINS 1" IN 20 FT. IN THE DIRECTION OF FLOW. PITCH RUNOUTS 1" IN 10 FT. PITCH IN THE DIRECTION OF FLOW, EXCEPT WHERE RUNOUTS ARE NOT DRAINED.
5. PROVIDE DIRT POCKETS AHEAD OF ALL F.T. TRAPS AND DRAIN TRAPS - DRAIN ALL DROPS, DRAIN TRAPS SHALL BE 3/4" T.T.S. EXCEPT AS NOTED.
6. TAKE SUPPLY BRANCHES OF MAINS UPWARD AT 45° ANGLE, EXCEPT AS NOTED.
7. PROVIDE DRAINS AT ALL LOW POINTS.
8. ALL RETURN MAINS IN PIPE TRENCHES, WHICH PASS UNDER PARTITIONS, SHALL BE INSTALLED IN PIPE SLEEVES. NO TRENCHES AT THESE LOCATIONS.
9. ALL SUPPLY AND RETURN PIPING, IN ALL UNDER FLOORS, SHALL BE INSTALLED IN THE PIPE SLEEVES.
10. ALL PIPING SHOWN DIAGRAMMATICALLY, EXACT LOCATION SHALL BE AS NOTED OR AS DETERMINED IN THE FIELD.
11. RADIATORS SHALL BE C-1, THIN-TUBE OF "LEGLESS" TYPE - WALL MOUNTED, AS DIRECTED.
12. RUNOUTS TO UNIT VENTILATORS SHALL RUN NEAR WALL.
13. INSTALL PIPING TO AVOID PLUMBING AND DUCT WORK.
14. ALL EXPANSION JOINTS 2" AND UNDER SHALL BE FULTON SYMPHON NITRUM PACKLESS TYPE, HAVING A TOTAL TRAVEL OF 1/2". ALL EXPANSION JOINTS OVER 2" SHALL BE C.B. BADGER SELF-EQUALIZING TYPE WITH TRAVELERS NOTED. THE MAINS SHALL BE WELL-SUPPORTED CLOSE TO EACH END OF THE EXPANSION JOINT.
15. PROVIDE FLEXIBLE CONNECTIONS ON INLET AND OUTLET SIDES OF UNIT BLOWER.
16. ACOUSTICAL LINING - ENLARGE DUCTS SO THAT NET AREAS EQUAL THOSE SHOWN.

UNIT VENTILATOR DATA

LETTER DESIGNATOR	H. NELSON PRODUCT NO.	# OF RADIATORS	LOCATION ON PLAN
A	LKCG 4211-3	174	C.R. 2-4
B	LKCG 4221-3	232	C.R. 6
C	RKCG 4211-3	174	C.R. 3-5 - GEN. SCIENCE
D	RKCG 4221-3	232	C.R. 1 - CHEMISTRY LAB.
E	RKCG 4231-3	309	HOME ECONOMICS
F	46" x 10 1/2" AIR INTAKE WALL LOUVER		
G	24" x 10 1/2" AIR INTAKE WALL LOUVER		

CONNECTION SIZES

RADIATION	RUNOUT	VALVE	TRAP
0-80 #	3/4" x 3/4"	1/2"	1/2"
30-60 #	1" x 3/4"	3/4"	1/2"
60-80 #	1 1/4" x 3/4"	3/4"	1/2"
80-100 #	1 1/2" x 3/4"	1"	3/4"
OVER 100 #	1 1/2" x 3/4"	1"	3/4"

UNIT VENTILATORS

UNIT	SIZE	VALVE	TRAP
4211	1 1/2" x 1"	1"	1"
4221	2" x 1"	1"	1"
4231	2" x 1"	1"	1"

U.V. NOTES

- 4000 SERIES - 1000 CFM - 1/4 H.P. - 120 VOLTS
- IDENTIFICATION LETTERS AND DIGITS INDICATE:
- HAND OF SUPPLY
- CABINET MODEL
- SERIES
- HEATER SIZE
- DISCHARGE GRILLE ARRANGEMENT.

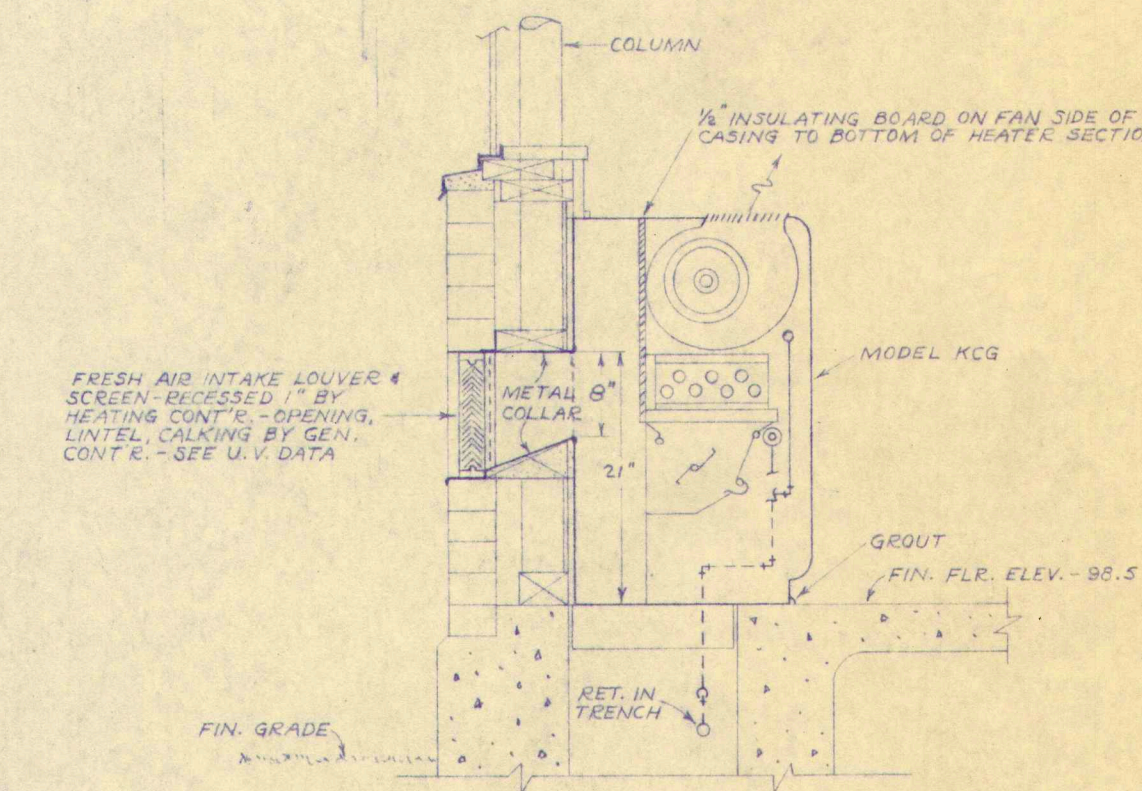

WORK ADDITION TO GREELY INSTITUTE CUMBERLAND CENTER, MAINE

DRAWING HEATING PLAN

SCALE 1/8" = 1'-0"
DATE JAN. 17, 1956
ALONZO J. HARRIMAN INC.
ARCHITECTS-ENGINEERS
AUBURN, MAINE

DRAWING NO. H-1
#54-60

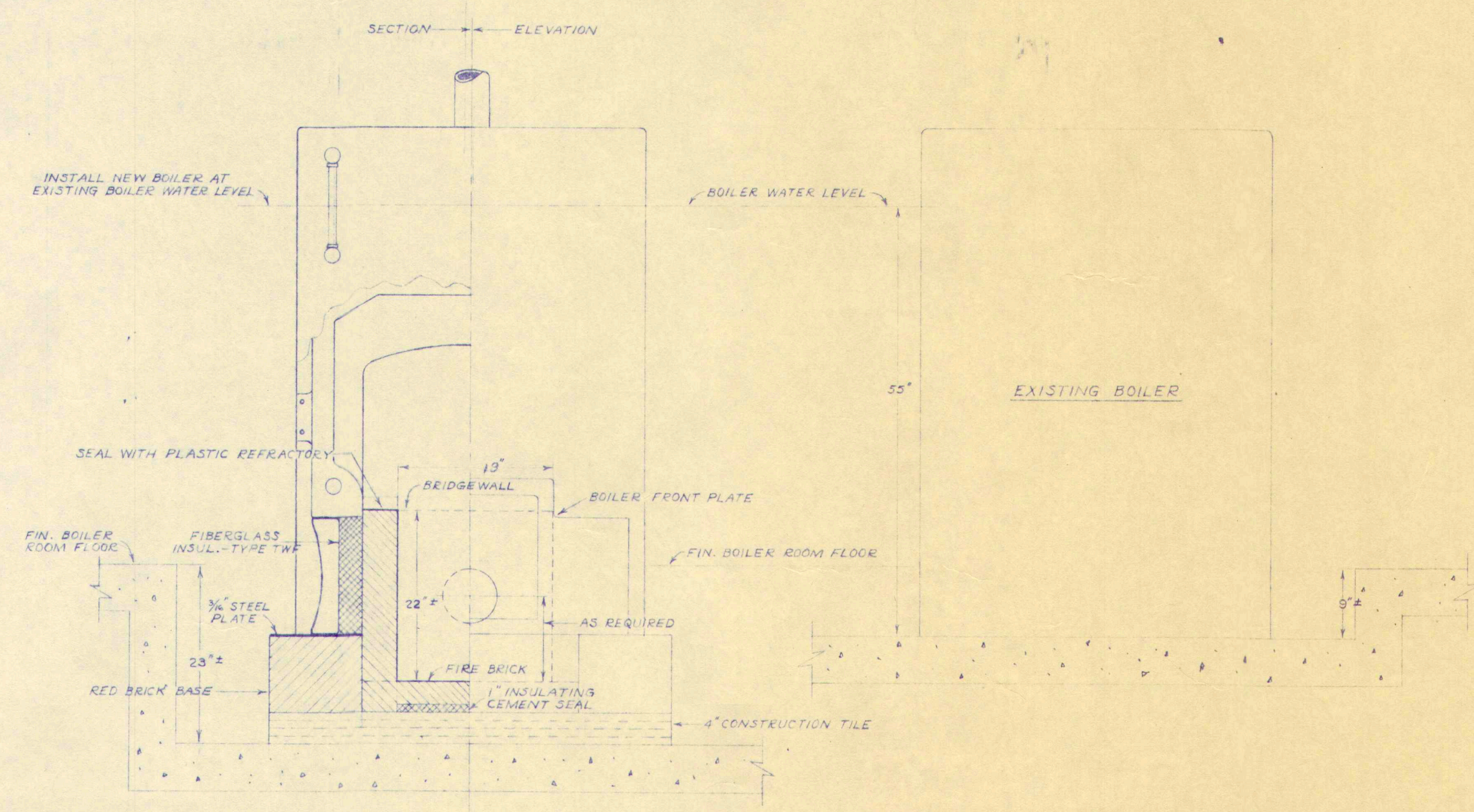
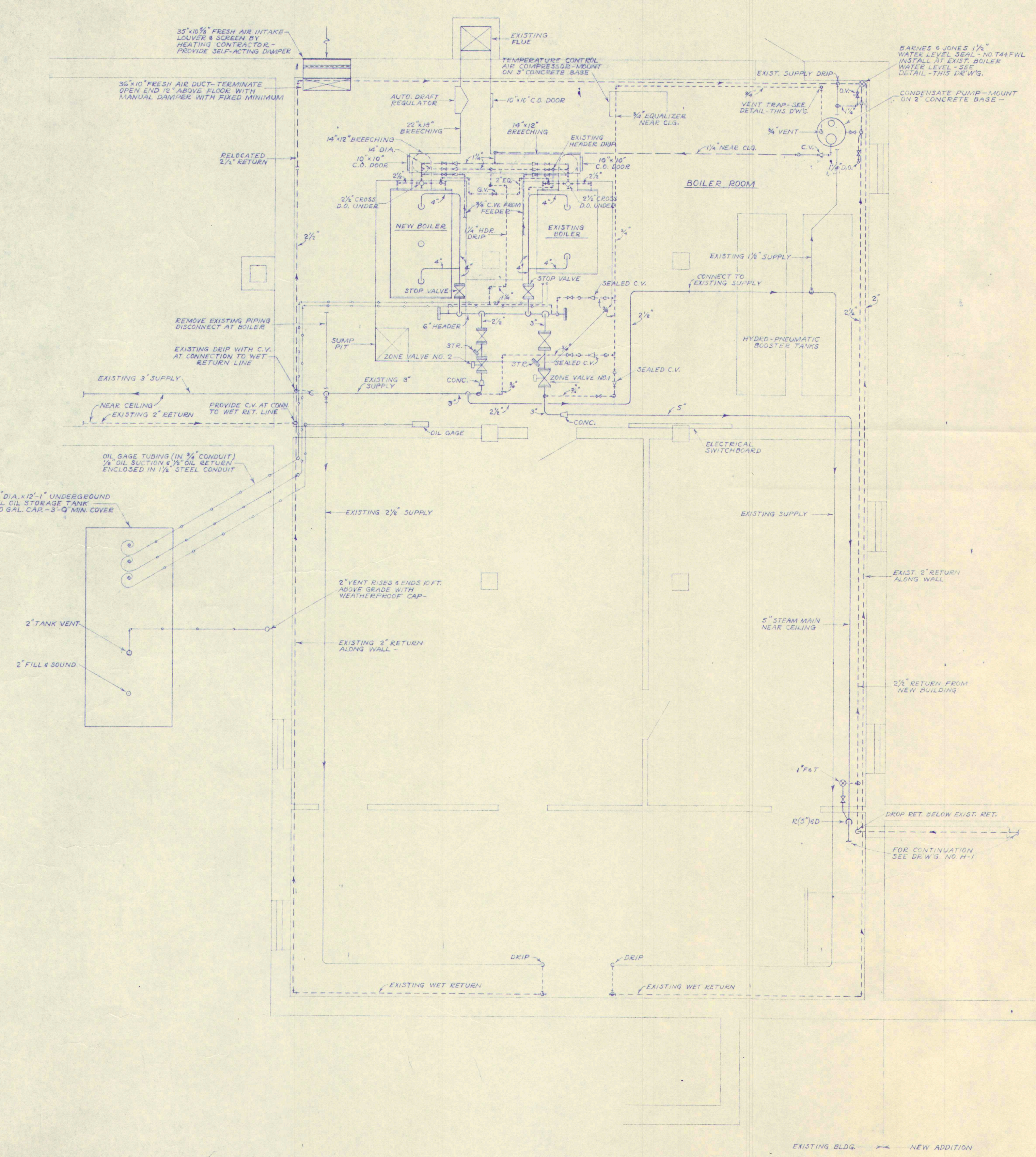

**DETAIL
BASE CONSTRUCTION FOR BOILER**
NO SCALE

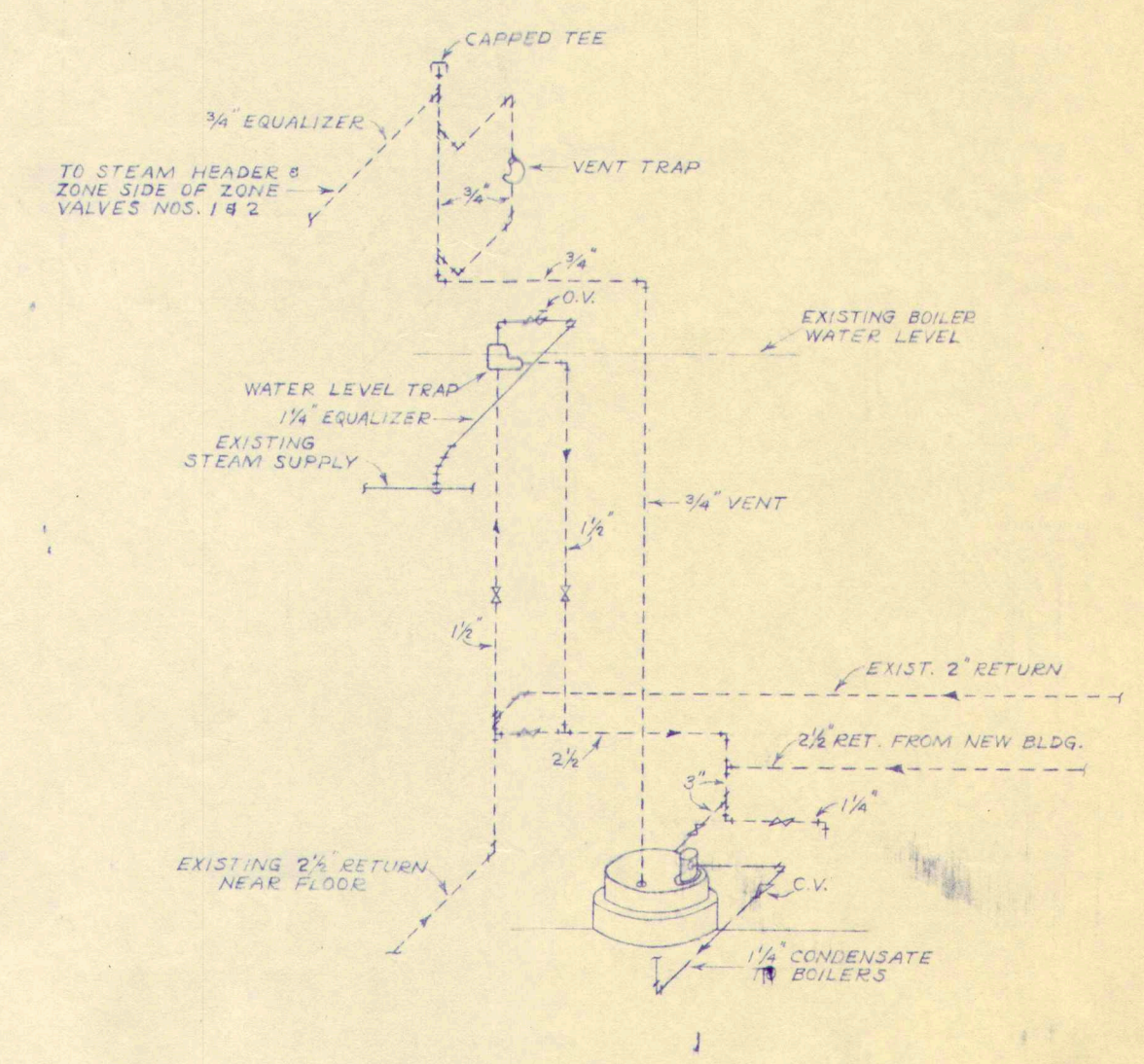

**ISOMETRIC DETAIL OF PIPING AT
CONDENSATE PUMP & WATER LEVEL SEAL**
NO SCALE

- NOTES:**
1. LOCATE DAY AND NIGHT THERMOSTATS FOR ZONE VALVE NO. 2 IN EXISTING BUILDING AS DIRECTED.
 2. CONNECT BOILER WATER FEEDER TO 3/4\" C.W. WITH THREE VALVE BY-PASS.

WORK		ADDITION TO GREELY INSTITUTE CUMBERLAND CENTER, MAINE	
DRAWING		BOILER ROOM PLAN AND DETAILS	
SCALE	1/4" = 1'-0" AS NOTED	ALONZO J. HARRIMAN INC ARCHITECTS-ENGINEERS AUBURN, MAINE	DRAWING NO. H-2 54-65

