

TERRIEN
ARCHITECTS

Terrien Architects, Inc.
130 Park Street
Portland, Maine 04101
207 774-6016 Fax: 774-9128

Additions and Renovations to GREELY HIGH SCHOOL Cumberland, Maine MSAD #51

Structural Consultant:
STRUCTURAL DESIGN CONSULTANTS
371 Fore Street
Portland, Maine 04101
(207) 775-4354

Mechanical Consultant:
Mechanical Systems Engineers, Inc.
10 Royal River Center
Yarmouth, Maine 04096
(207) 846-1441

Electrical Consultant:
ROBERT A. BROOKS, P.E.
P.O. Box 1608A
RD1 River Road
Brunswick, Maine 04011
(207) 729-4218

Civil Engineering Consultant:
INDUS ENGINEERING
P.O. Box 66737
170 U.S. Route One
Falmouth, Maine 04105
(207) 781-5379

Signed approval of these plans by
the Greely School Board of Public
Improvement, and the approval of a plan
and the approval of the details of the
of the project, are the responsibility of the designer.

Approved by
Ken Hanson
Bur. of Rehab
8/22/90

ARCHITECT'S		SEAL	LOCATION	APPROVED FOR	
CHECKED BY	BY <i>[Signature]</i> DATE 8-27-90			BY <i>[Signature]</i> DATE 8-27-90	
SCALE	AS NOTED	BY <i>[Signature]</i> DATE 8-27-90			BY <i>[Signature]</i> DATE 8-27-90
DATE	28 AUGUST 1990	APPROVED FOR DEPT. OF EDUC.			APPROVED FOR STATE FIRE MAR.
PROJECT NO.	89068.00	BY <i>[Signature]</i> DATE 8/22/90			BY <i>[Signature]</i> DATE 8/22/90
REVISIONS					
NO.	DATE	DESCRIPTION	APPROVED	NO.	DATE
1				4	
2				5	
3				6	

TERRIEN
ARCHITECTS
130 PARK STREET
PORTLAND, MAINE 04101
207-774-6016

Renovations and Additions to
GREELY HIGH SCHOOL
Cumberland, Maine

33

REGISTERED ARCHITECT
ROBERT E. HOWE
No. 1241
STATE OF MAINE

SCALE:
DATE: 8-28-90
REVISIONS:

© 1990 Terrien Architects, Inc.

DRAWING NO.

T

STANDARD LIST OF ABBREVIATIONS

&	AND	I.D.	INSIDE DIAMETER OR DIMENSION
∠	ANGLE	INL.	INLET
⊙	CENTERLINE	INSUL.	INSULATION
⊕	DIAMETER OR ROUND	INT.	INTERIOR
⊖	NUMBER OR ROUND	INV.	INVERT
□	SQUARE	JAN.	JANITOR
		JT.	JOINT
AC.	ACRES	KIT.	KITCHEN
A.C.C.M.P.	ASPHALT COATED CORRUGATED METAL PIPE		
ACOUS.	ACOUSTICAL	LAM.	LAMINATE
ACT.	ACOUSTICAL CEILING TILE	LAV.	LAVATORY
AD.	AREA DRAIN	L.F.	LINEAR FEET
ADJ.	ADJACENT	LIN.	LINEAR
AFF.	ABOVE FINISHED FLOOR	LKR.	LOOKER
AGGR.	AGGREGATE	L.P.	LOW POINT
ALUM.	ALUMINUM	LT.	LIGHT
APPROX.	APPROXIMATE		
ARCH.	ARCHITECTURAL	MATL.	MATERIAL
ASB.	ASBESTOS	MATV.	MASTER T.V. ANTENNA
ASPH.	ASPHALT	MAX.	MAXIMUM
		MECH.	MECHANICAL
B&B	BALLED & BURLAPPED	MEMB.	MEMBRANE
B.C.	BOTTOM OF CURB	MET.	METAL
BD.	BOARD	MFR.	MANUFACTURER
BITUM.	BITUMINOUS	MH.	MANHOLE
BLDG.	BUILDING	MHW.	MEAN HIGH WATER
BLK.	BLOCK	MN.	MINIMUM
BLKG.	BLOCKING	MISC.	MISCELLANEOUS
BM.	BENCHMARK	MLW.	MEAN LOW WATER
BOT.	BOTTOM	M.O.	MASONRY OPENING
B.O.W.	BOTTOM OF WALL	MON.	MONUMENT
B.S.	BOTTOM OF SLOPE	MNTD.	MOUNTED
B.W.	BOTH WAYS	MUL.	MULLION
CAB.	CABINET	N.I.C.	NOT IN CONTRACT
CAL.	CALIPER	NO.	NUMBER
CATV.	CABLE TELEVISION	NOM.	NOMINAL
C.B.	CATCH BASIN	N.T.S.	NOT TO SCALE
CEM.	CEMENT		
CER.	CERAMIC	O.A.	OVERALL
C.F.	CUBIC FEET	O.C.	ON CENTER
CL.	CAST IRON	O.D.	OUTSIDE DIAMETER
CIR.	CIRCULAR	OFF.	OFFICE
C.J.	CONTROL JOINT	OH.	OVERHEAD
CL	CENTER LINE	OPNG.	OPENING
CLG.	CEILING	OPP.	OPPOSITE
CLQ.	CAULKING		
CLOS.	CLOSET	P.C.C.	POINT OF COMPOUND CURVE
CLR.	CLEAR	P.C.P.	POROUS CONCRETE PIPE
C.M.P.	CORRUGATED METAL PIPE	P.L.	PROPERTY LINE
C.M.U.	CONCRETE MASONRY UNIT	P.LAM.	PLASTIC LAMINATE
CNTR.	COUNTER	PLAS.	PLASTER
C.O.	CLEANOUT	PLYWD.	PLYWOOD
COL.	COLUMN	P.O.C.	POINT OF CURVATURE
CONC.	CONCRETE	P.O.T.	POINT OF TANGENCY
CONN.	CONNECTION	PR.	PAIR
CONSTR.	CONSTRUCTION	PRCST.	PRE-CAST
CONT.	CONTINUOUS	PT.	POINT
CORR.	CORRIDOR	P.T.	PRESSURE TREATED
OPT.	CARPET	PTD.	PAINTED
C/S	CROSS SLOPE	PTN.	PARTITION
C.T.	CERAMIC TILE	P.V.C.	POLYVINYL CHLORIDE PIPE
CTR.	CENTER	P.P.V.C.	PERFORATED P.V.C.
CUH.	CABINET UNIT HEATER		
C.Y.	CUBIC YARD	Q.T.	QUARRY TILE
DBL.	DOUBLE	R.	RISER, RADIUS
DEPT.	DEPARTMENT	R.C.P.	REINFORCED CONCRETE PIPE
D.F.	DEPARTMENT	R.D.	ROOF DRAIN
D.I.	DRAIN INLET	REF.	REFERENCE
D.A.	DIAMETER	REFR.	REFRIGERATOR
DIM.	DIMENSION	REINF.	REINFORCED
DN.	DOWN	REQ'D	REQUIRED
D.O.	DOOR OPENING	RESIL.	RESILIENT
D.O.	DOOR	REV.	REVISION
DR.	DOWNSPOUT	ROT.	REGISTER
D.S.	DETAIL	RM.	ROOM
DTL.	DRAWING	R.O.	ROUGH OPENING
DWG.	DRAWER	R.O.W.	RIGHT OF WAY
DWR.		R.W.L.	RAIN WATER LEADER
EA.	EACH	SAN.	SANITARY
E.A.P.	EXPOSED AGGREGATE PAVING	S.C.	SOLID CORE
E.F.	EXHAUST FAN	SCHED.	SCHEDULE
E.J.	EXPANSION JOINT	SECT.	SECTION
EL.	ELEVATION	S.F.	SQUARE FEET
ELEC.	ELECTRICAL	SH.	SHelf
ELEV.	ELEVATOR	SHR.	SHOWER
EMER.	EMERGENCY	SHT.	SHEET
ENCL.	ENCLOSURE	SM.	SIMILAR
E.P.	ELECTRICAL PANELBOARD	SPEC.	SPECIFICATION
EQ.	EQUAL	SQ.	SQUARE
EQPT.	EQUIPMENT	S/S	STAINLESS STEEL
E.V.	EXHAUST VENT	ST	STORM SEWER
E.W.	END WALL	STL.	STATION
E.W.C.	ELECTRIC WATER COOLER	STD.	STANDARD
E.W.H.	ELECTRIC WATER HEATER	STL.	STEEL
EXPO.	EXPOSED	STOR.	STORAGE
EXP.	EXPANSION	STR.	STRUCTURAL
EXST.	EXISTING	SUSP.	SUSPENDED
EXT.	EXTERIOR	S.Y.	SYMMETRICAL
		SYM.	
F.A.	FIRE ALARM	T.	TREAD
F.D.	FLOOR DRAIN	TAN.	TANGENT
FDN.	FOUNDATION	T.C.	TOP OF CURB
F.E.	FIRE EXTINGUISHER	T.E.	TAPERED END
F.E.C.	FIRE EXTINGUISHER CABINET	TEL.	TELEPHONE
F.F.	FINISH FLOOR	T&G.	TONGUE AND GROOVE
F.G.	FINISH GRADE	T.O.B.	TOP OF BRICK
F.H.C.	FIRE HOSE CABINET	T.O.P.	TOP OF PAVEMENT
FIN.	FINISH	T.O.S.	TOP OF STEEL
FL.	FLOOR	T.O.W.	TOP OF WALL
FLASH.	FLASHING	T.S.	TOP OF SLOPE
FLUOR.	FLUORESCENT	T.V.	TELEVISION
F.O.C.	FACE OF CONCRETE	TYP.	TYPICAL
F.O.F.	FACE OF FINISH		
F.O.FR.	FACE OF FRAME	U.D.	UNDERDRAIN
F.O.S.	FACE OF STUD	UG.	UNDERGROUND
F.O.W.	FACE OF WALL	UNF.	UNFINISHED
PPRF.	FIREPROOF	U.O.N.	UNLESS OTHERWISE NOTED
FT.	FOOT OR FEET	UR.	URINAL
FTG.	FOOTING	U.S.G.S.	U.S. GEOLOGICAL SURVEY
FURR.	FURRING		
GA.	GAUGE	VAR.	VARIES, VARIABLE
GAL.	GALLON	VAT.	VINYL ASBESTOS TILE
GALV.	GALVANIZED	V.C.P.	VITRIFIED CLAY PIPE
GD.	GRADE	VCT.	VINYL COMPOSITION TILE
GL.	GLASS	VERT.	VERTICAL
GND.	GROUND	VEST.	VESTIBULE
G.R.	GUARD RAIL		
G.V.	GAS VALVE	W/	WITH
GWB.	GYPSON WALL BOARD	W/O	WITHOUT
GYP.	GYPSON	W.C.	WATER CLOSET
		WD.	WOOD
HB	HOSE BIB	WH.	WATER HEATER
H.C.	HOLLOW CORE	WP.	WATERPROOF
HDWD.	HARDWOOD	WT.	WEIGHT
HDWE.	HARDWARE	W.V.	WATER VALVE
HGT.	HEIGHT	WWF.	WELDED WIRE FABRIC
H.M.	HOLLOW METAL		
HORIZ.	HORIZONTAL		
H.P.	HIGH POINT		
H.W.	HEAD WALL		
HWY.	HIGHWAY		
HYD.	FIRE HYDRANT		

STANDARD ARCHITECTURAL GRAPHIC SYMBOLS

	DRAWING TITLE	REFERENCE TITLES - PLANS, SECTIONS, ELEVATIONS & DETAILS
	SCALE: 1/4" = 1'-0"	
	BUILDING SECTION	
	WALL SECTIONS	
	PARTIAL WALL SECTIONS	
	DETAIL SECTION	
	DETAIL INDICATOR PLAN, SECTION, ELEVATION	
	COLUMN OR BUILDING MODULE INDICATOR	
	FIN. FLOOR ELEVATION FOR SECTIONS, BUILDING ELEVATIONS & DETAILS	
	BUILDING ELEVATION	
	ROOM NAMES/NUMBERS	
	DOOR NUMBERS	
	WINDOW NUMBERS	
	ELEVATION NUMBER	
	INTERIOR ELEVATION KEY ON PLANS	
	SHEET NUMBER	
	MAGNETIC NORTH	
	NORTH ARROW	
	PLAN NORTH	
	CEILING FINISH INDICATOR	
	ALIGN FACE OF FINISH OR FRAMING	
	TYPICAL DIMENSIONING	

LANDSCAPE ARCHITECTURE - GRAPHICS

	PROPERTY LINES
	EASEMENT LINES / R.O.W. LINES
	SETBACK LINES
	ZONING BOUNDARY
	CENTERLINE OF ROAD
	DRAINAGE SWALE
	INTERMITTENT STREAM
	STREAM
	CONTOUR, EXISTING
	CONTOUR, PROPOSED
	TREE OR HEDGE LINE
	STORM DRAIN
	SANITARY SEWER
	UNDERDRAIN
	WATER LINE
	GAS LINE
	ELECTRICAL LINE
	OVERHEAD ELECTRICAL
	TELEPHONE LINE
	UNDERGROUND TELEPHONE
	FIRE ALARM
	CABLE TELEVISION
	UNDERGROUND CATV
	FENCE
	EROSION CONTROL
	SPOT ELEVATION, EXISTING
	SPOT ELEVATION, PROPOSED
	FINISHED ELEVATION (FLOOR, SLAB, ETC)
	TEST BORING LOCATION
	HANDICAPPED ACCESSIBLE
	HOSE BIB
	UTILITY POLES (EXISTING, PROPOSED)
	INLET
	CATCH BASIN
	MANHOLE
	VALVE
	CULVERT
	FIRE HYDRANTS (EXISTING, PROPOSED)
	METER PIT OR METER PANEL
	TRANSFORMER
	CLEANOUT
	BENCHMARK
	LIGHT POLE (EXISTING, PROPOSED)
	BOLLARD LIGHT (EXISTING, PROPOSED)
	FLAG POLE (EXISTING, PROPOSED)
	BENCH (EXISTING, PROPOSED)
	DUMPSTER
	EXISTING TREE TO REMAIN
	PROPOSED TREE
	HEAD WALL WITH RIPRAP

MATERIAL INDICATIONS - SECTIONS

	EARTH, UNDISTURBED		ROUGH WOOD (CONTINUOUS)
	EARTH, BACKFILL		WOOD BLOCKING OR SHIM (INTERRUPTED MEMBER)
	COMPACTED GRANULAR FILL		FINISHED WOOD
	RUBBLE, GRAVEL OR POROUS BACKFILL		PLYWOOD
	SAND		GYPSON WALL BOARD
	ROCK		SYNTHETIC STUCCO
	STONE		PLASTER ON METAL LATH
	CLAY		CERAMIC TILE
	POLISHED FACE		SLATE
	GRANITE		TERRAZZO
	LIMESTONE		ACOUSTICAL TILE
	MARBLE		CARPET
	CONCRETE		GLASS
	REINFORCING		BATT INSULATION
	PRECAST CONCRETE		RIGID INSULATION
	EXPOSED FACE		SEALANT AND BACKER ROD
	ARCHITECTURAL CONCRETE		COMPRESSIBLE FILLER GROUT SEALANT
	LIGHTWEIGHT CONCRETE		APPLIED FIREPROOFING
	GLASS FIBER REINFORCED CONCRETE		STEEL OR IRON
	BITUMINOUS CONCRETE		ALUMINUM
	CEMENT		BRASS OR BRONZE
	CONCRETE MASONRY UNIT		
	BRICK		

DRAWING LIST

T	TITLE SHEET
T1	STANDARDS AND ABBREVIATIONS
D1.1, D1.2	DEMOLITION DRAWINGS
SITE DRAWINGS	
L0.1	EXISTING CONDITION-SOUTH
L0.1A	EXISTING CONDITIONS-SOUTHWEST
L0.2	EXISTING CONDITIONS-NORTH
L0.3	SITE DEMOLITION PLAN
L1.1	LAYOUT, PLANTING, LIGHTING-SOUTH
L1.2	LAYOUT, PLANTING, LIGHTING-NORTH
L1.3	UTILITIES, GRADING, DRAINAGE PLAN
L1.4	DETAILED SITE PLANS
L2.1	SITE DETAILS
L2.2	SITE DETAILS
ARCHITECTURAL DRAWINGS	
A1.1	FLOOR PLANS-MULTIPURPOSE ROOM, RESOURCE ROOM KITCHEN, ELEVATOR & LOCKER ROOM @ 2ND FLOOR
A1.2	FLOOR PLANS-ART, MUSIC, CLASSROOMS, SCIENCE CLASSROOM & MECHANICAL ROOM
A2.1	EXTERIOR ELEVATIONS-MULTIPURPOSE ROOM, RESOURCE ROOM & KITCHEN
A2.2	EXTERIOR ELEVATIONS-ART & MUSIC WING
A2.3	BUILDING ELEVATION, NORTH SIDE - ROOF PLAN
A3.1	BUILDING SECTIONS
A3.2	BUILDING SECTIONS
A3.3	BUILDING SECTIONS
A4.1	PARTIAL PLAN-KITCHEN EQUIPMENT LAYOUT
A5.1	INTERIOR ELEVATIONS
A5.2	INTERIOR ELEVATIONS
A6.1	REFLECTED CEILING PLANS-MULTIPURPOSE ROOM, RESOURCE ROOM, KITCHEN, & LOCKER ROOMS @ 2ND FLOOR
A6.2	REFLECTED CEILING PLAN-ART, MUSIC, CLASSROOMS, SCIENCE CLASSROOMS & MECH. ROOM
A7.1	DOOR SCHEDULE, DOOR DETAILS & WINDOW DETAILS
A7.2	FINISH SCHEDULE & WINDOW DETAILS ADMINISTRATION AND CORRIDORS
A8.1	WALL SECTIONS-EXTERIOR DETAILS
A8.2	WALL SECTIONS-EXTERIOR DETAILS
A8.3	WALL SECTIONS-EXTERIOR DETAILS
A8.4	WALL SECTIONS-EXTERIOR DETAILS
A8.5	WALL SECTIONS-EXTERIOR DETAILS
STRUCTURAL DRAWINGS	
S1	FOUNDATION PLAN-KITCHEN, PLATFORM, RESOURCE ROOM ADDITIONS
S2	FOUNDATION PLAN-NEW ART, MUSIC, CLASSROOM WING
S3	CONCRETE DETAILS
S4	ROOF FRAMING PLAN-KITCHEN, PLATFORM, RESOURCE ROOM ADDITIONS
S5	ROOF FRAMING PLAN-NEW ART, MUSIC CLASSRM WING
S6	FRAMING SECTIONS AND DETAILS
S7	GENERAL NOTES, COLUMN SCHEDULE, BRACING ELEV.
MECHANICAL DRAWINGS	
M1	DEMOLITION PLANS-ART & MUSIC CLASSROOM @ 2ND FLOOR, KITCHEN, MULTIPURPOSE AND PLATFORM
M2	H&V FLOOR PLANS-MULTIPURPOSE, RESOURCE ROOM, KITCHEN, ELEVATOR, LOCKER ROOMS @ 2ND FLOOR
M3	H&V FLOOR PLANS-ART, MUSIC, CLASSROOMS, & SCIENCE ROOM
M4	H&V SECTIONS AND PARTIAL PLANS EXISTING ROOF PLAN, EXISTING WEST ELEVATIONS
M5	H&V BOILER ROOM PLAN
M6	H&V DETAILS
M7	H&V SCHEDULES, SYMBOLS & ABBREVIATIONS
ELECTRICAL DRAWINGS	
E1	DEMOLITION PLANS-EXISTING ART AND MUSIC ROOMS, & MULTIPURPOSE/STAGE AREA
E2	DEMOLITION FLOOR PLANS-COMPUTER ROOMS, & SCIENCE CLASSROOMS
E3	INSTALLATION FLOOR PLANS-LOCKER ROOMS, KITCHEN, PLATFORM & RESOURCE ROOM
E4	INSTALLATION FLOOR PLANS-NEW ART & MUSIC WING COMPUTER ROOM & MECHANICAL ROOM
E5	PARTIAL PLANS AND DETAILS
E6	PARTIAL PLAN-KITCHEN
PLUMBING DRAWINGS	
P1	PLUMBING FLOOR PLANS
P2	PLUMBING FLOOR PLANS
P3	ENLARGED PLUMBING PLANS
P4	PLUMBING SCHEDULES
P5	PLUMBING DETAILS

**Renovations and Additions to
GREELY HIGH SCHOOL
Cumberland, Maine**

**STANDARD
ABBREVIATIONS**

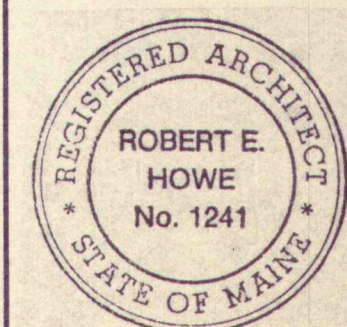

SCALE:
DATE: 28 AUG 1990
REVISIONS:

©1990 Terrien Architects, Inc.

DRAWING NO.

T1

Renovations and Additions to
GREELY HIGH SCHOOL
Cumberland, Maine

DEMOLITION PLAN

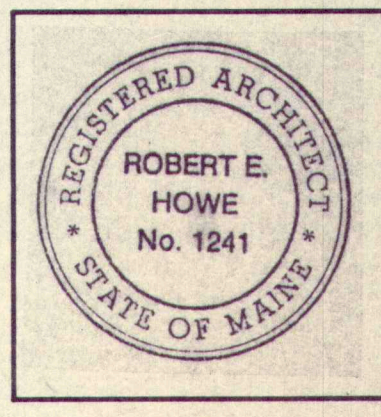

SCALE: AS NOTED
DATE: 8-28-90
REVISIONS:

©1990 Terrien Architects, Inc.

DRAWING NO.

D1.1

9068BLK.DC3

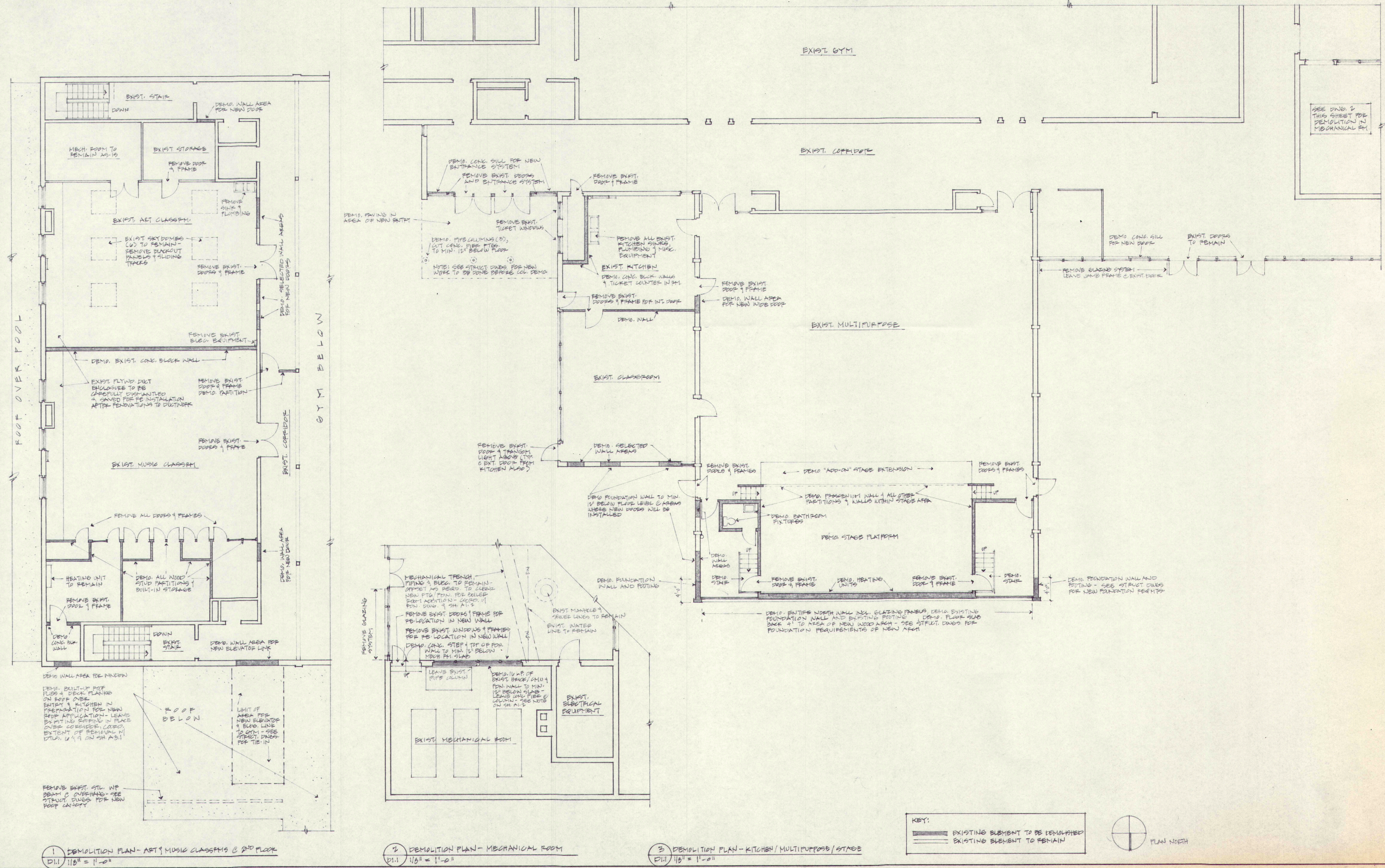

Renovations and Additions to
GREELY HIGH SCHOOL
Cumberland, Maine

**DEMOLITION PLAN
& ELEVATIONS**

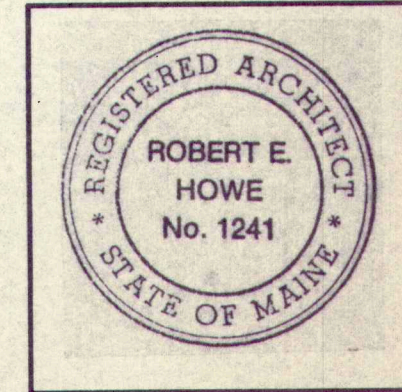

SCALE: AS NOTED
DATE: 8-28-70
REVISIONS:

© 1990 Terrien Architects, Inc.

DRAWING NO.

D1.2

9068TELK.DC3

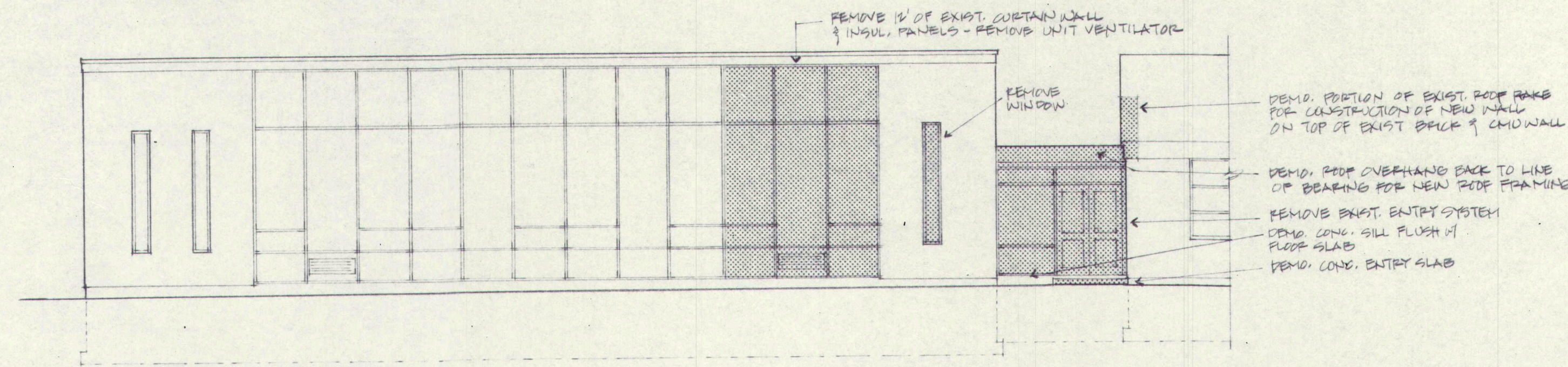

1 EXIST. WEST ELEVATION - LIBRARY
D1.2 1/8" = 1'-0"

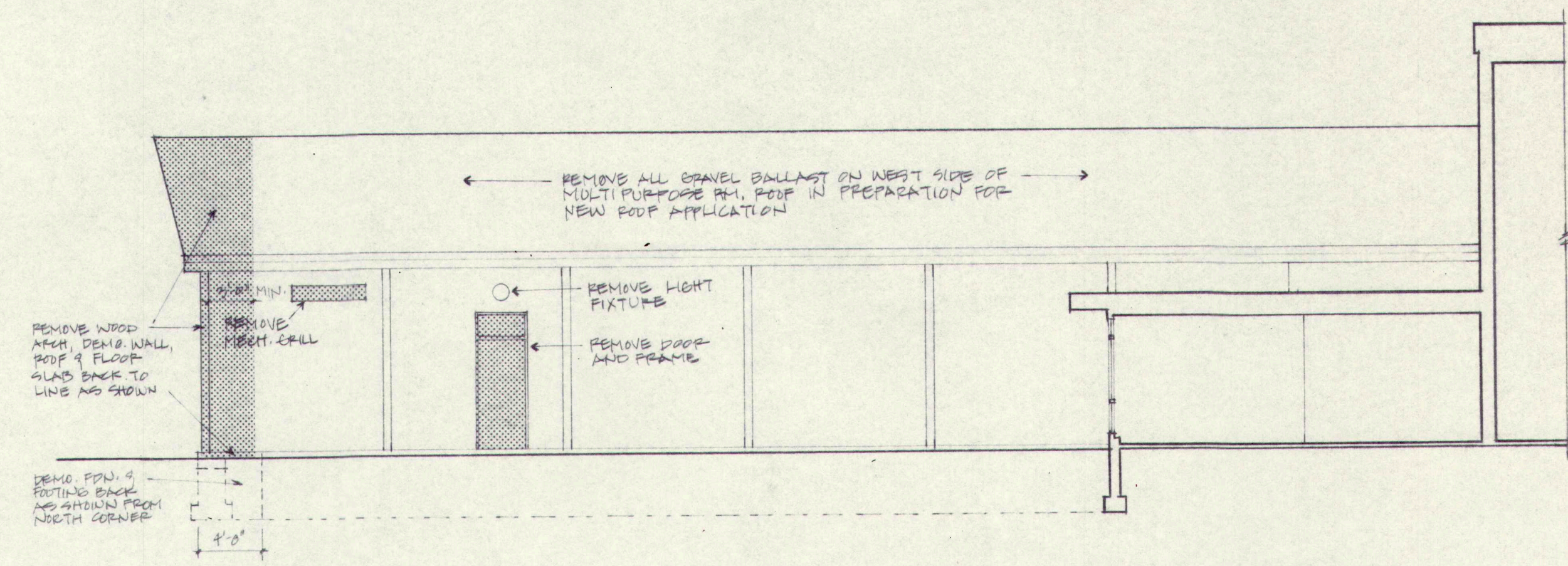

5 EXIST. WEST ELEVATION - MULTIPURPOSE
D1.2 1/8" = 1'-0"

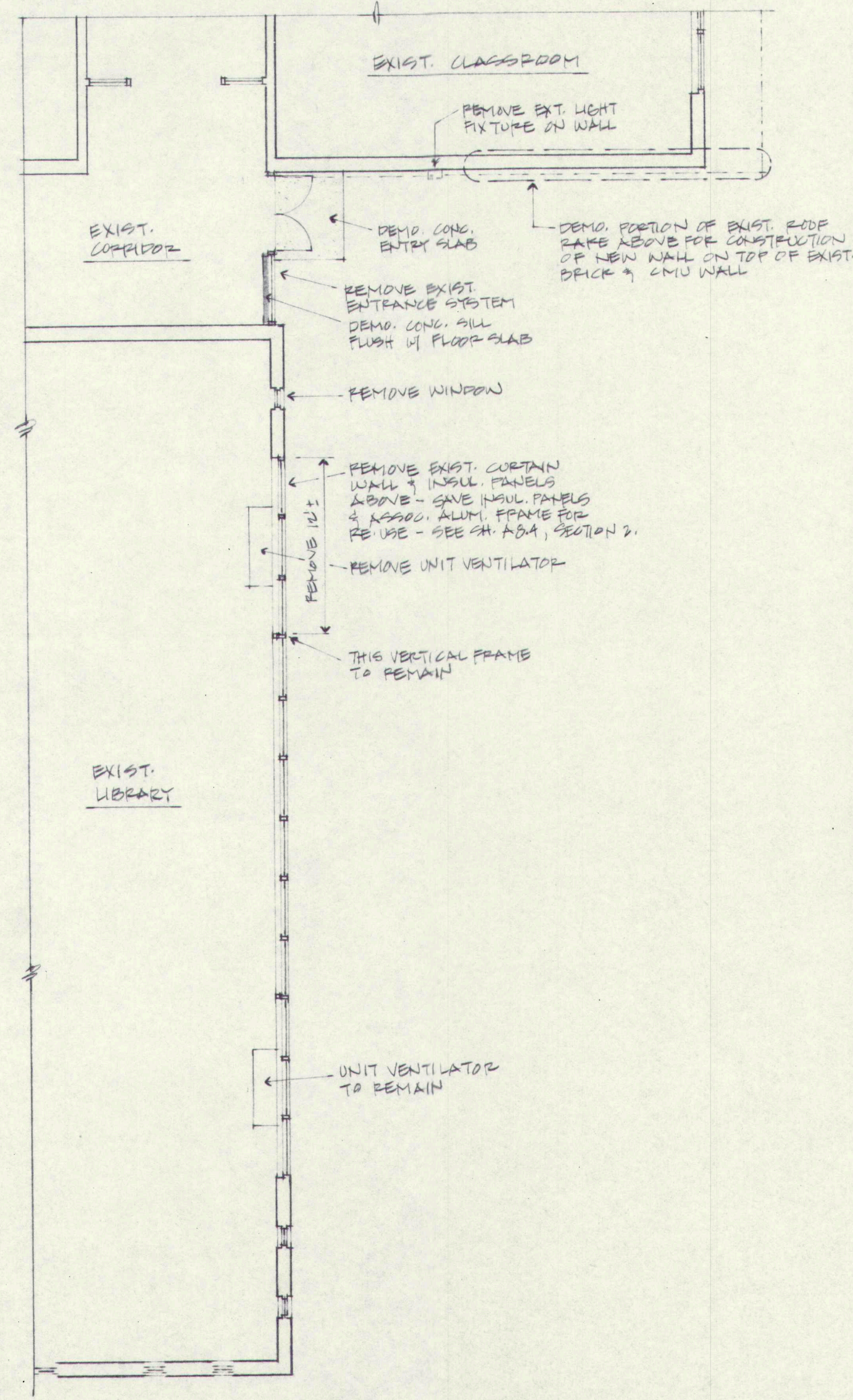

2 DEMOLITION PLAN - LIBRARY & CLASSRM. WING
D1.2 1/8" = 1'-0"

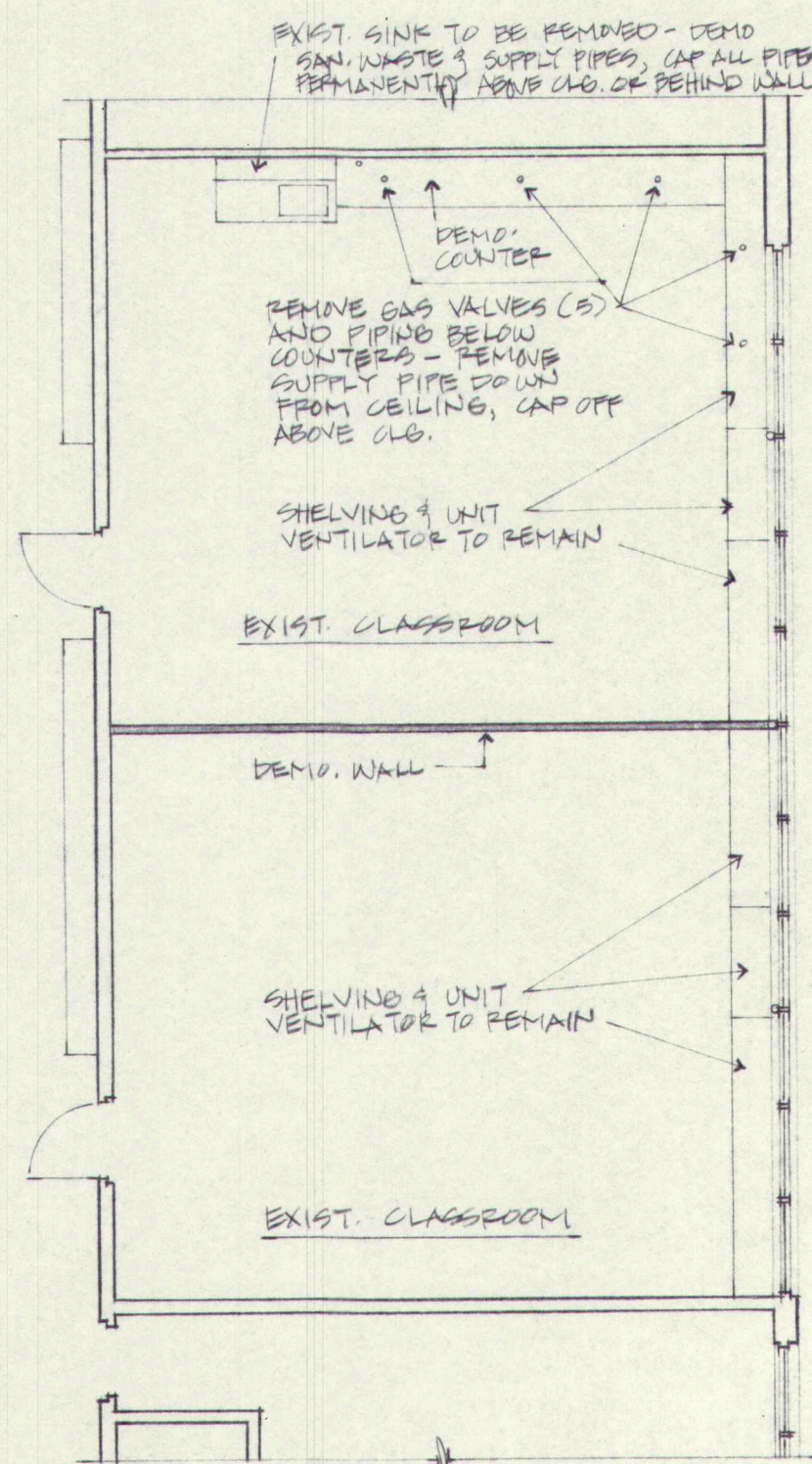

3 DEMOLITION PLAN - SCIENCE CLASSRM.
D1.2 1/8" = 1'-0"

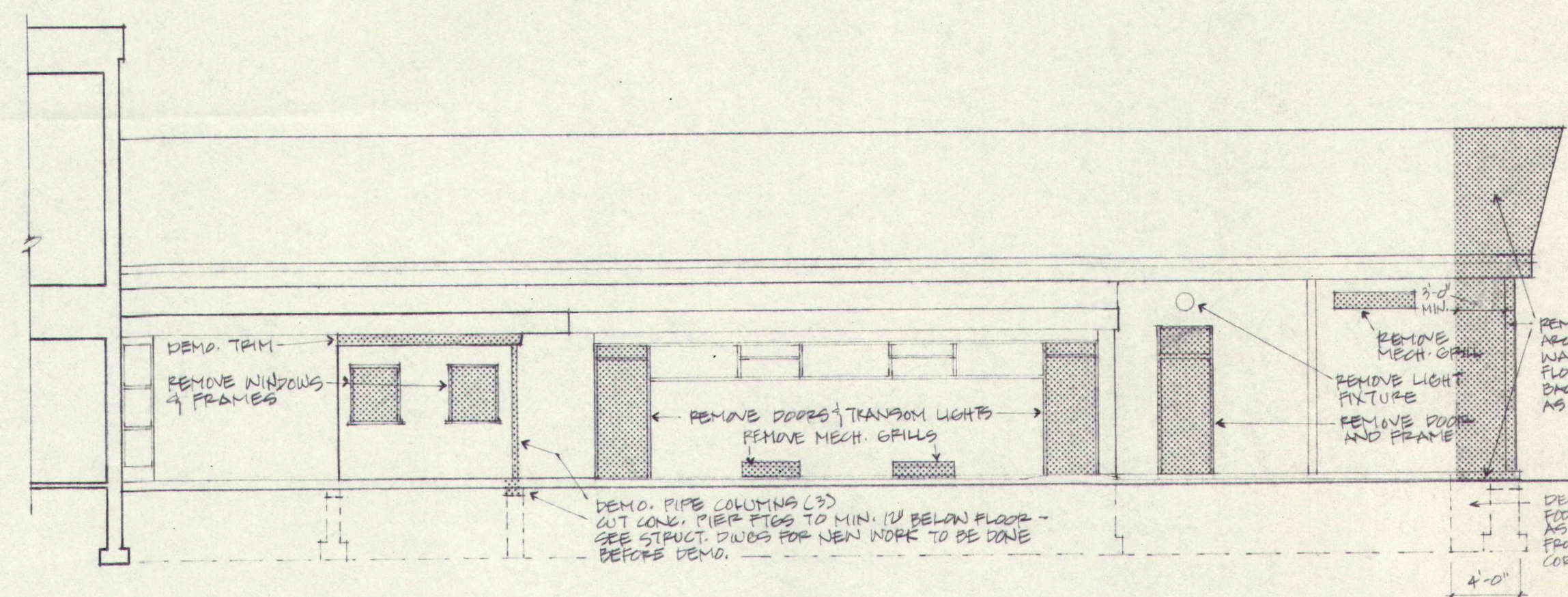

6 EXIST. EAST ELEVATION - MULTIPURPOSE / KITCHEN
D1.2 1/8" = 1'-0"

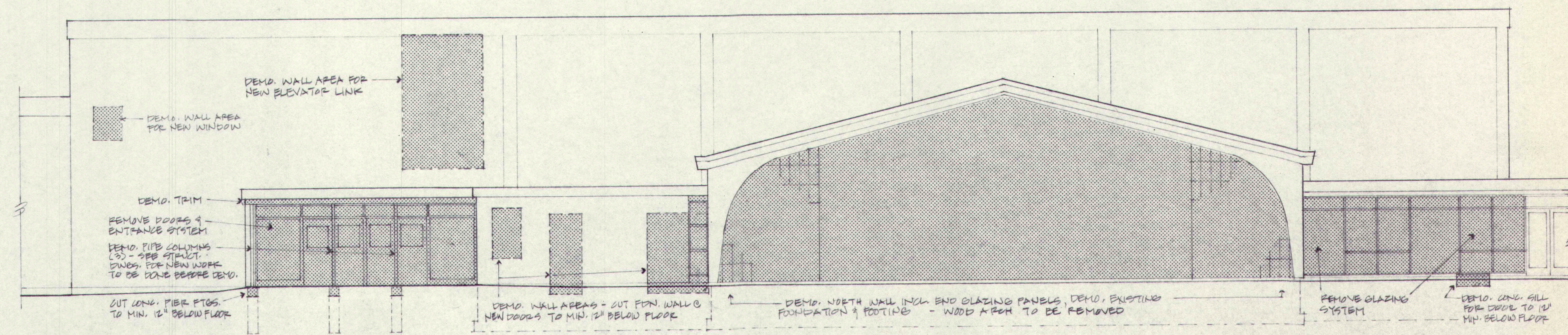

4 EXIST. NORTH ELEVATION - KITCHEN / MULTIPURPOSE
D1.2 1/8" = 1'-0"

KEY:
[Hatched Box] } EXISTING ELEMENT TO BE DEMOLISHED
[Solid Box] } EXISTING ELEMENT TO REMAIN

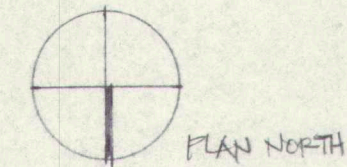

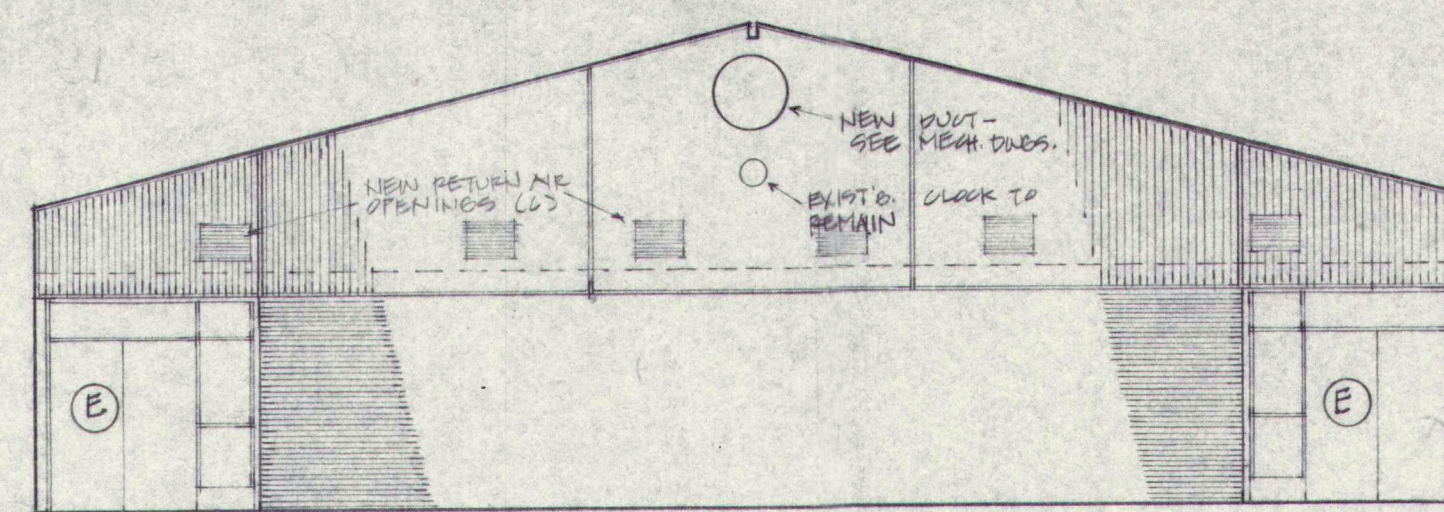

2 NEW MECHAN. DUOT OPENING @ BACK OF MULTIPURPOSE RM.
A.I.1 1/8" = 1'-0"

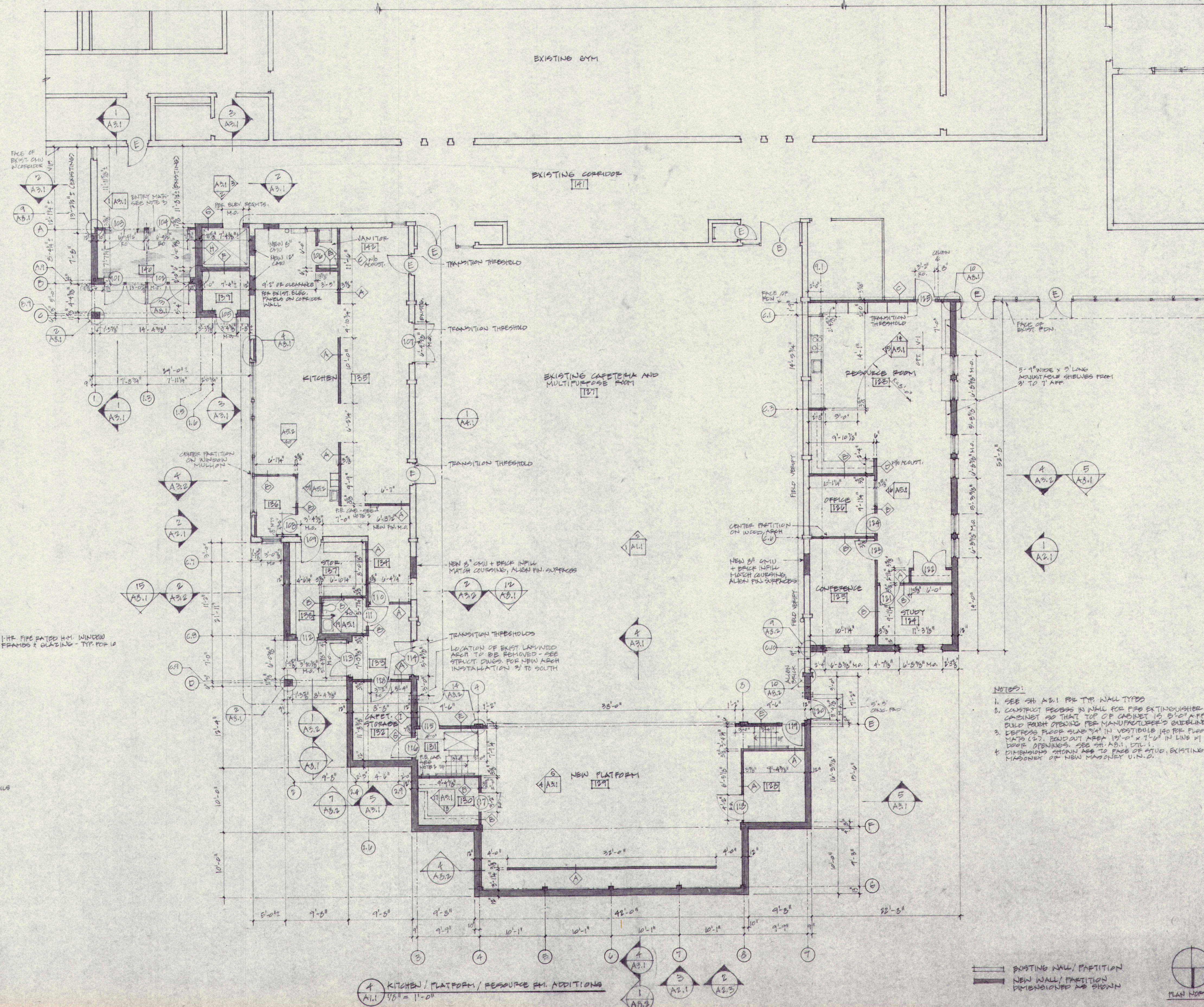

NOTES:

1. SEE SH. A-0.1 FOR TYP. WALL TYPES
2. CONSTRUCT RECESS IN WALL FOR FIRE EXTINGUISHER CABINET SO THAT TOP OF CABINET IS 5'-0" AFF. BUILD ROUGH OPENING FOR MANUFACTURER'S CUBICLES.
3. RECESS FLOOR SLAB 3/4" IN VESTIBULE 140 RF FLOOR MATS (2). FOUNDT AREA 15'-0" X 7'-0" IN LINE W/ DOOR. OPENINGS SEE SH. A-0.1 TYP.
4. REPAIR EXISTING DOOR IN FLOOR TO FLOOR STUD. EXISTING MANHOLE OR NEW MANHOLE U.N.D.

EXISTING WALL / PARTITION
NEW WALL / PARTITION
DIMENSIONED AS SHOWN



CORRIDOR

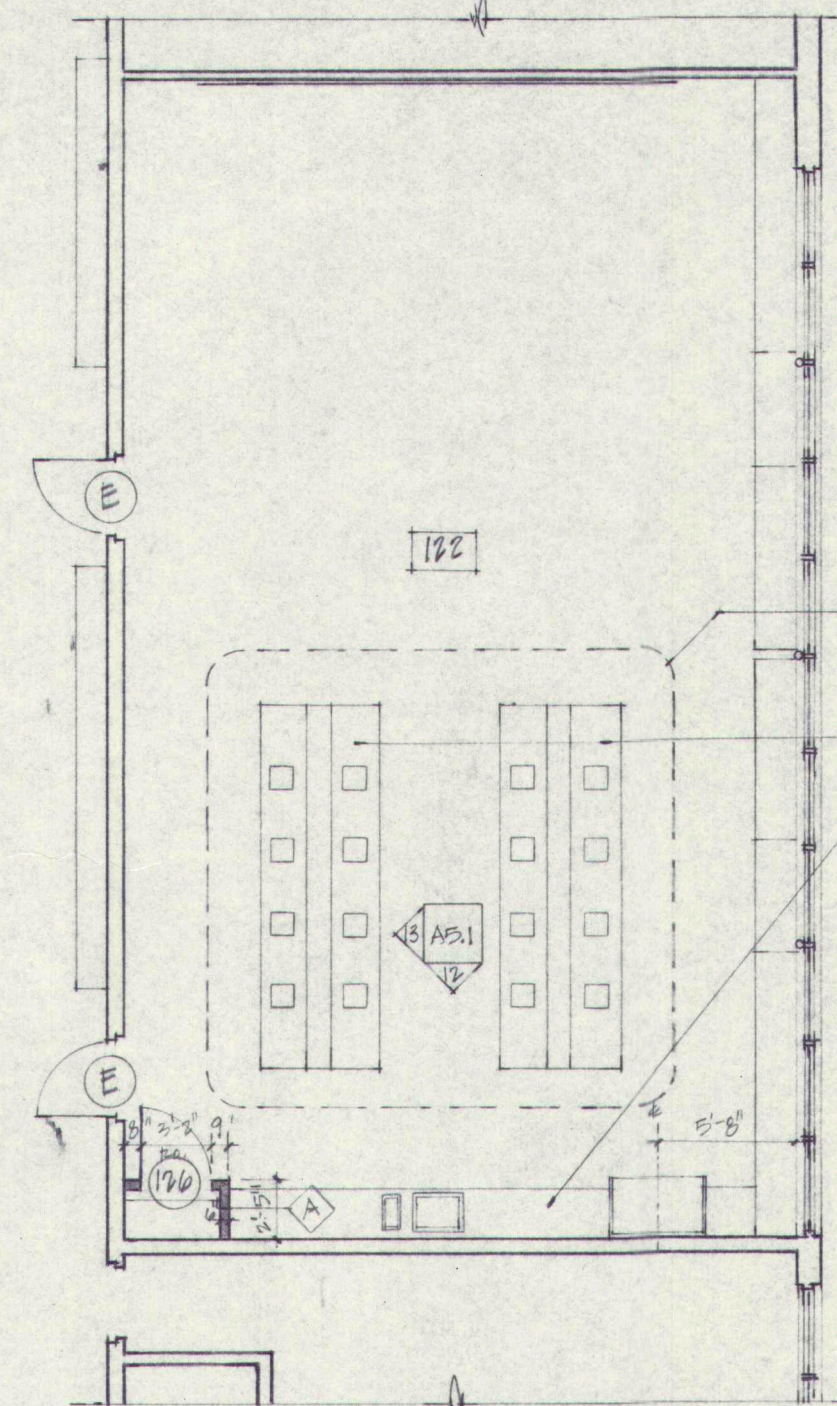

1 SCIENCE ROOM & EXISTING CLASSROOM
A1.2 1/8" = 1'-0"

CORRIDOR

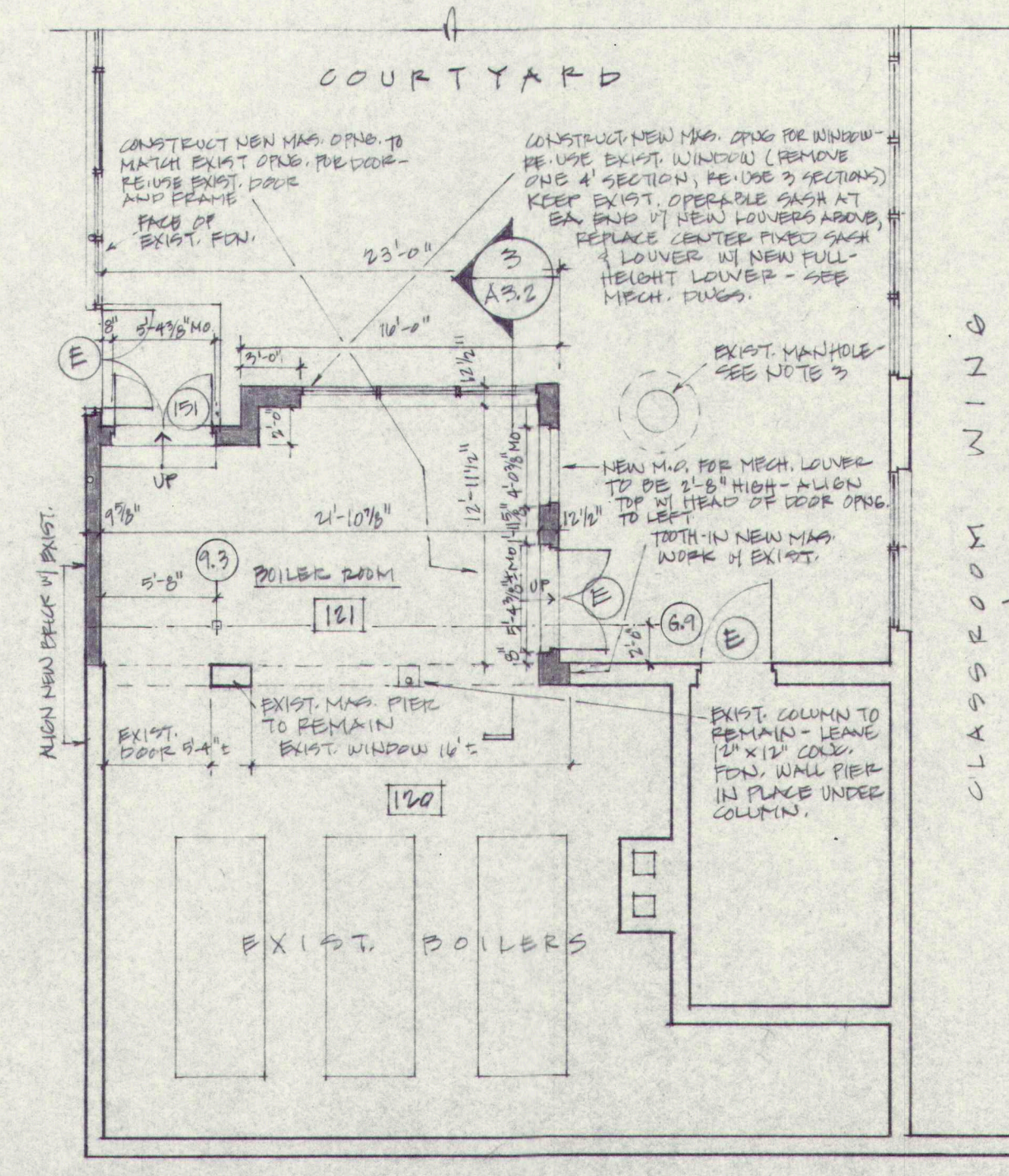

2 MECHANICAL ROOM ADDITION
A1.2 1/8" = 1'-0"

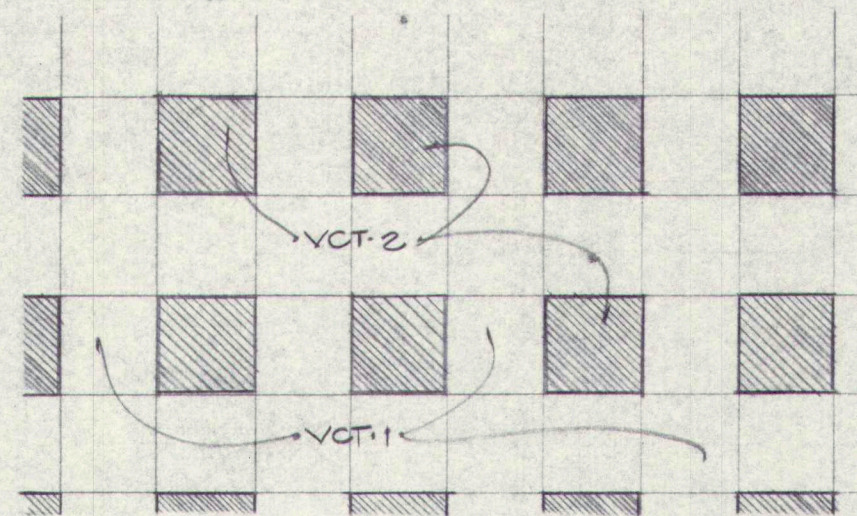

5 TYP. FLOOR PATTERN
A1.2 1/2" = 1'-0"

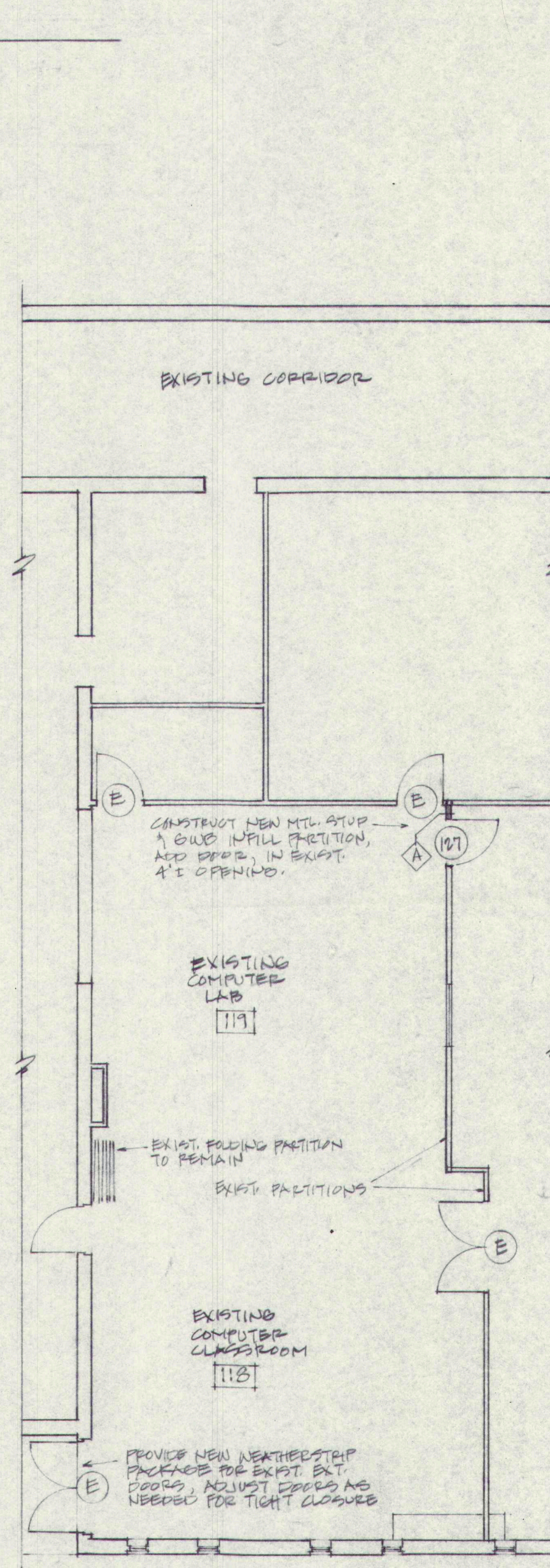

3 COMPUTER CLASSROOM @ EXISTING LIBRARY
A1.2 1/8" = 1'-0"

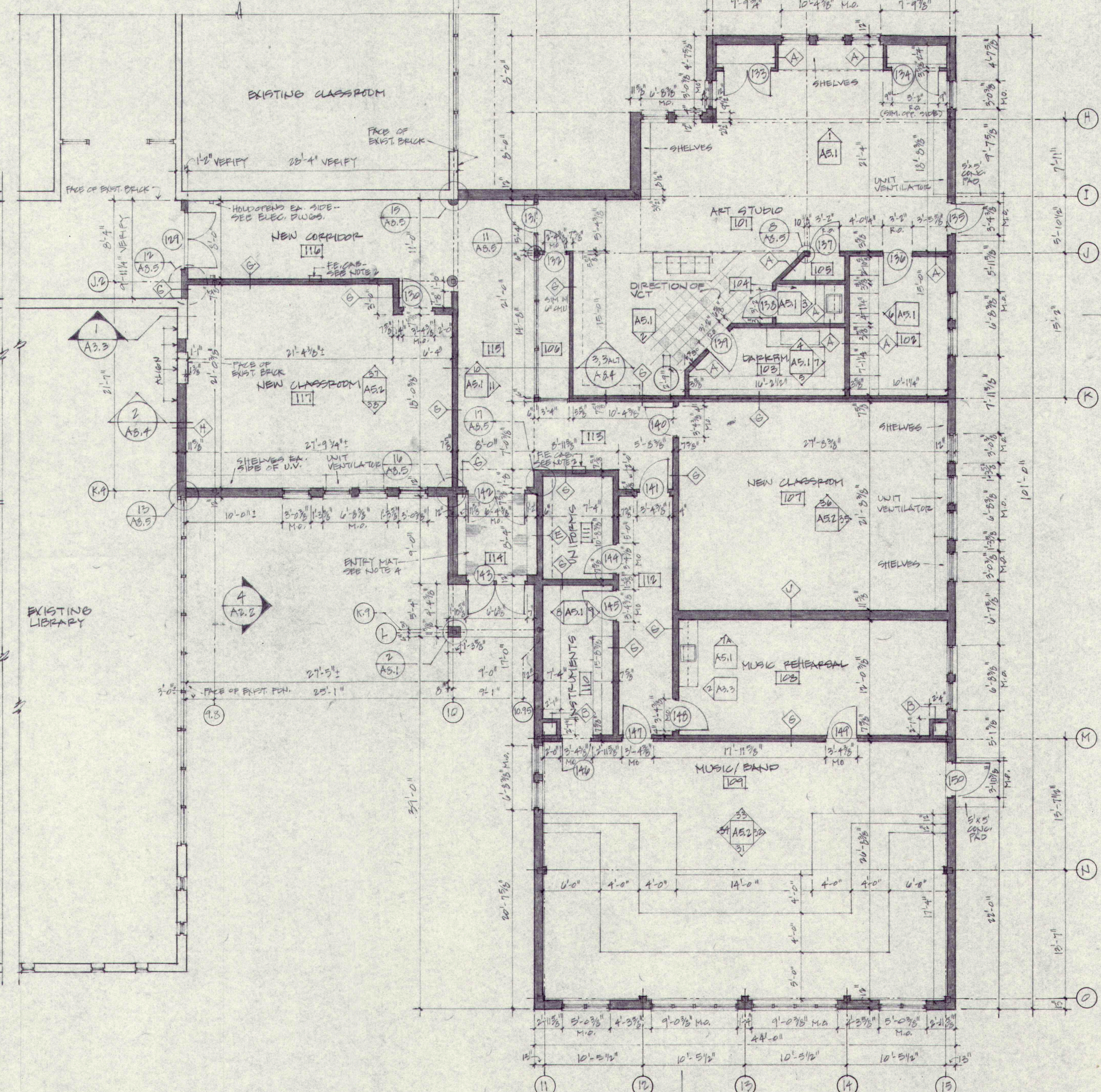

4 NEW ART/MUSIC/CLASSROOMS WING
A1.2 1/8" = 1'-0"

- NOTES:
- SEE SH. A2.1 FOR TYP. WALL TYPES
 - CONSTRUCT RECESS IN WALL FOR FIRE RETARDANT CASING TO TYP. TO CASING AS 4'-0" A.F.F. BUILD ROUGH OPENING PER MANUFACTURER'S GUIDELINES.
 - CONTRACTOR SHALL BE RESPONSIBLE FOR PROTECTING AND PROTECTING THE EXISTING MANHOLE & NEW BOLTS FROM LOCATION DURING DEMOLITION, EXCAVATION AND NEW CONSTRUCTION WORK. PROTECT POWER LINES TO AND FROM R.H. FROM CIVIL ACTIVITY.
 - CERTAIN FLOOR FINISH IN VESTIBULE 114 FOR FLOOR MAT. SAND OUT AREA 4'-0" X 5'-3" IN LINE 1 COR OPENING. SEE SH. A2.1, DTL 1 FOR SIMILAR DTL C.S.P.E.
 - DIMENSIONS SHOWN ARE TO FACE OF STUD OR TO NEW MASONRY U.N.D.

EXISTING WALL/PARTITION
NEW WALL/PARTITION
DIMENSIONED AS SHOWN

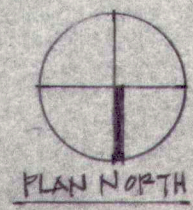

Renovations and Additions to
GREELY HIGH SCHOOL
Cumberland, Maine

FLOOR PLANS -
ART, MUSIC, & CLASSROOMS
SCIENCE CLASSROOM
MECHANICAL ROOM

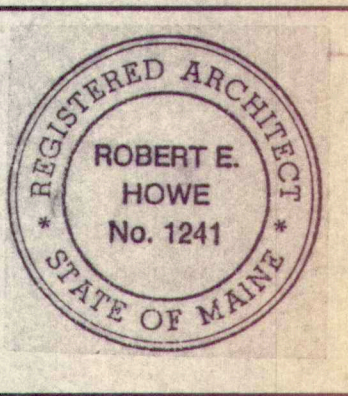

SCALE: 1/8" = 1'-0"
DATE: 8.28.90
REVISIONS:

©1990 Terrian Architects, Inc.

DRAWING NO.

A1.2

TERRIAN
ARCHITECTS
130 PARK STREET
PORTLAND, MAINE 04101
207-774-6016

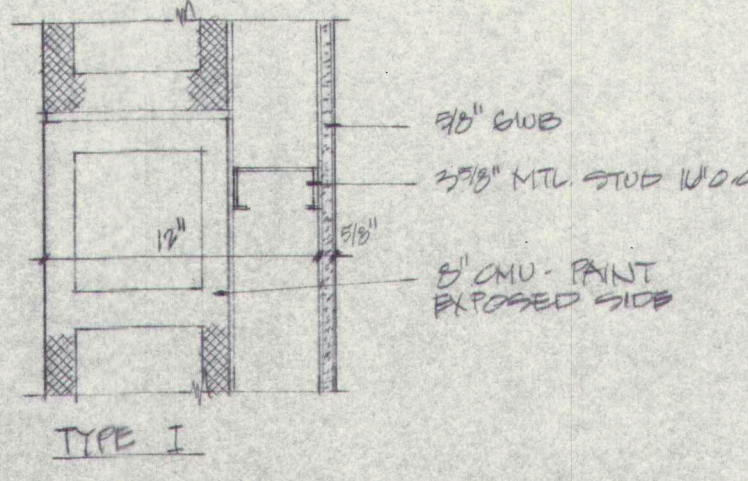
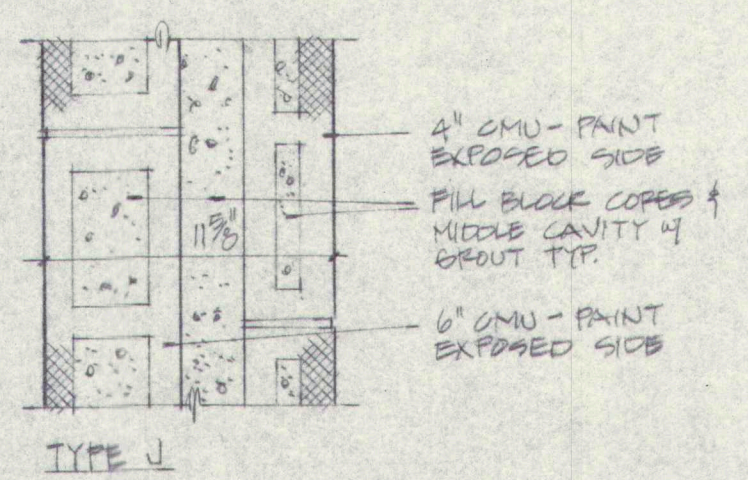
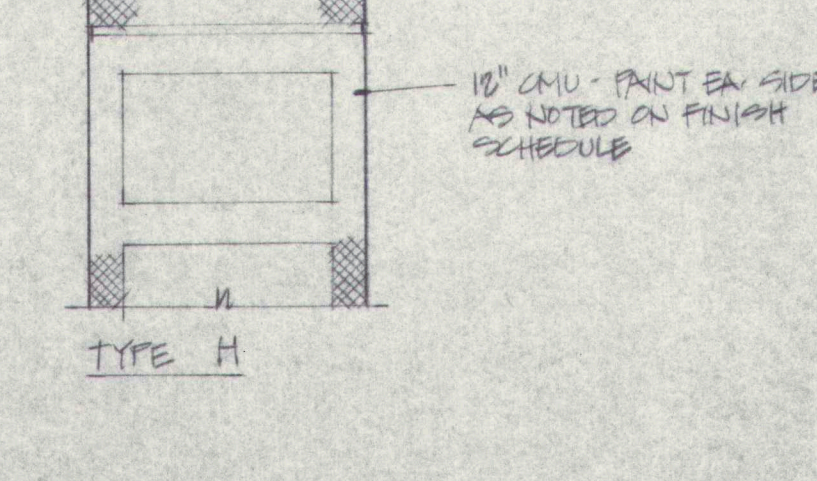
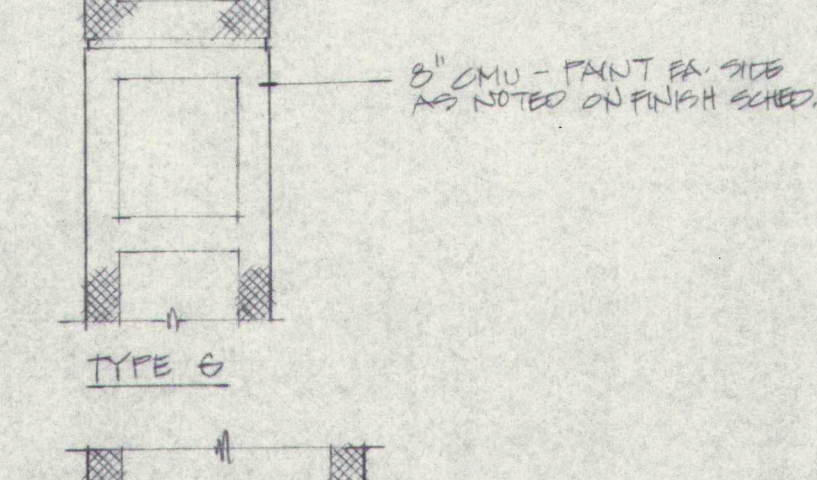
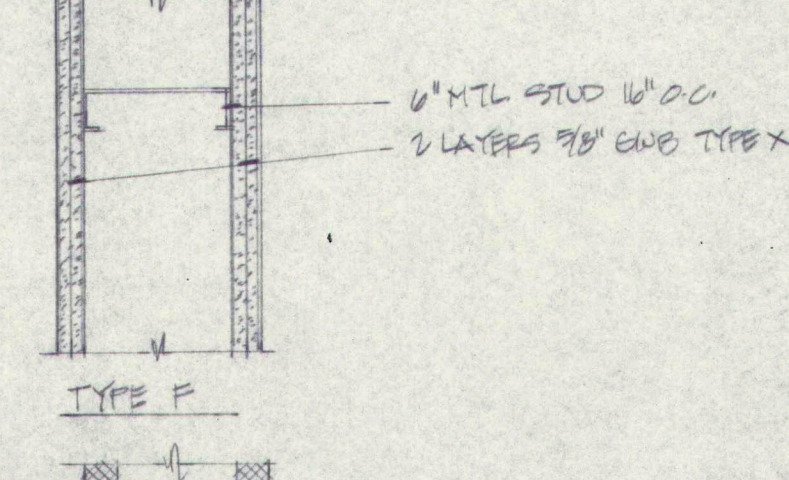
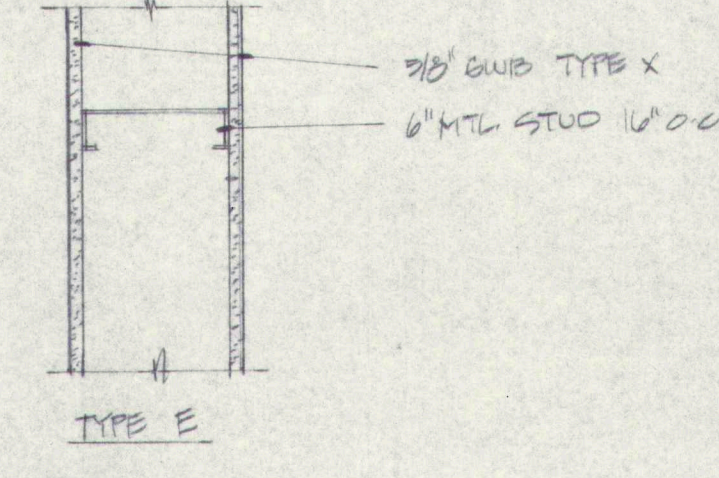
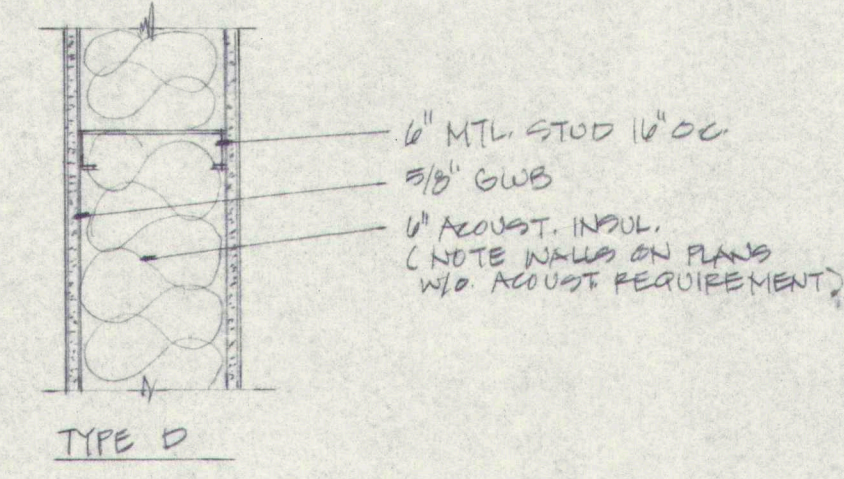
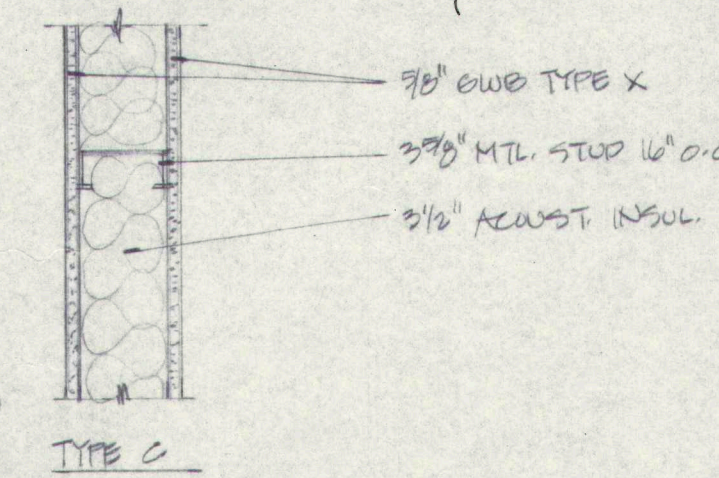
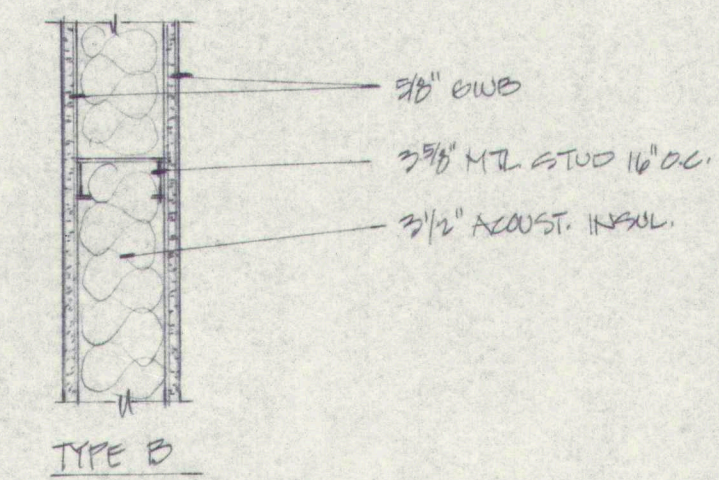
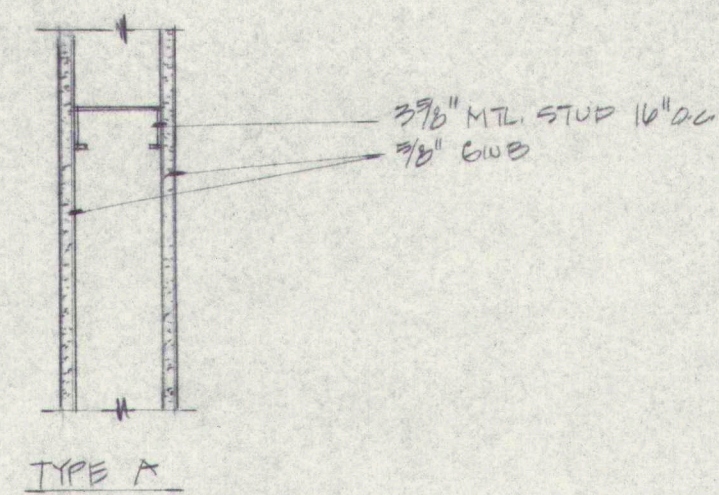

1 WALL TYPES
A2.1 1/8" = 1'-0"

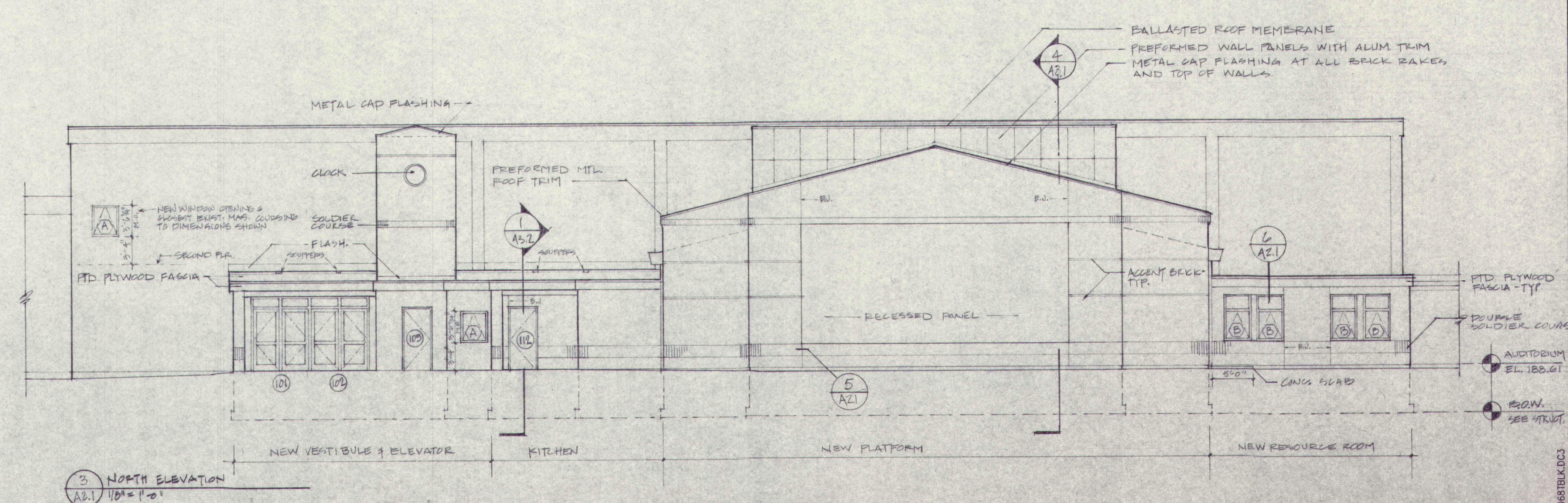
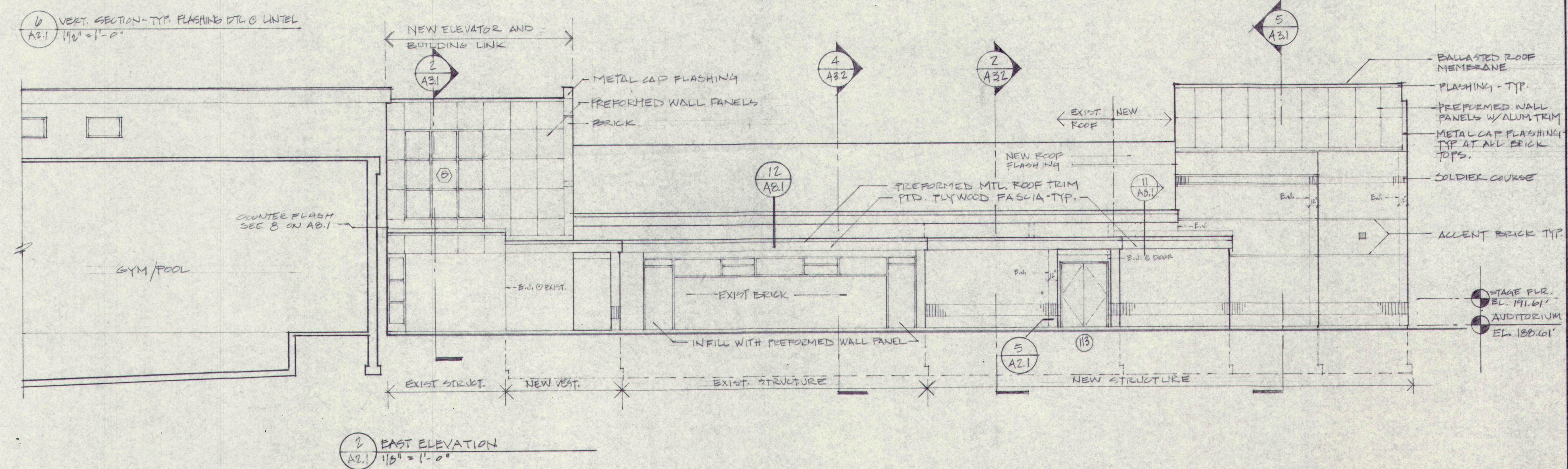
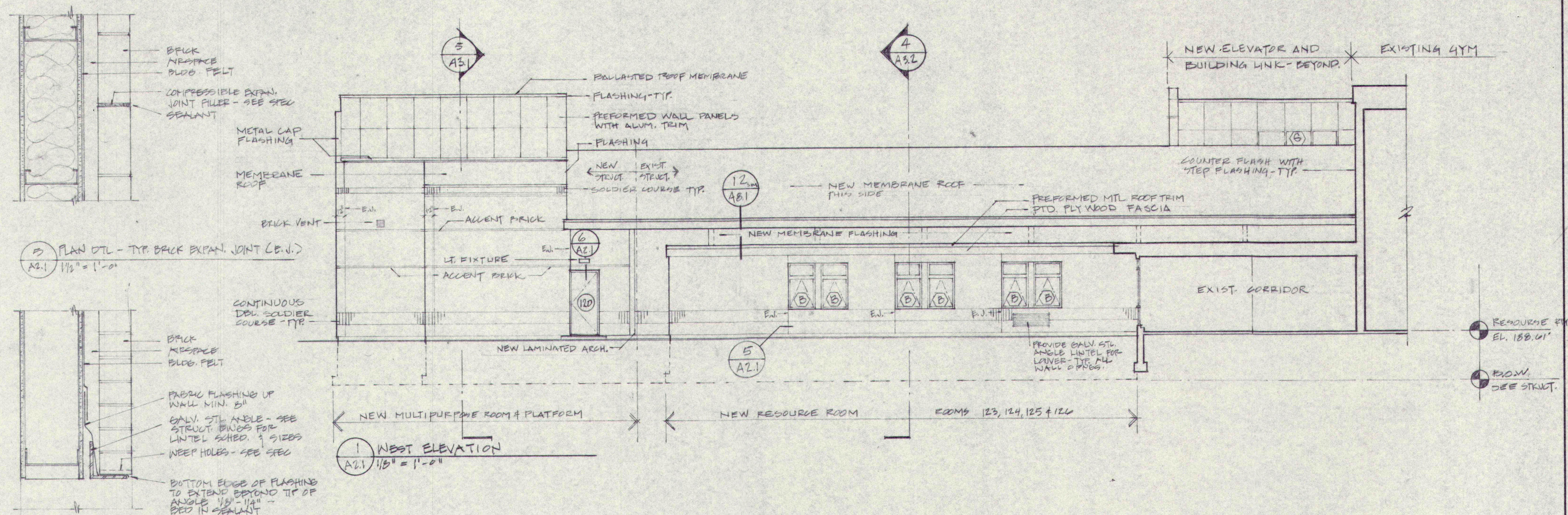

Renovations and Additions to
GREELY HIGH SCHOOL
Cumberland, Maine

EXTERIOR
ELEVATIONS -
MULTIPURPOSE ROOM,
RESOURCE ROOM,
& KITCHEN

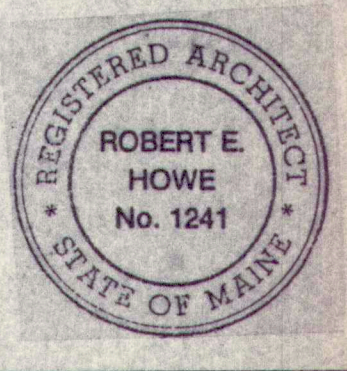

SCALE: 1/8" = 1'-0"
DATE: 8-28-10
REVISIONS:

© 1990 Terrien Architects, Inc.

DRAWING NO.

A2.1

9068TELK DC3

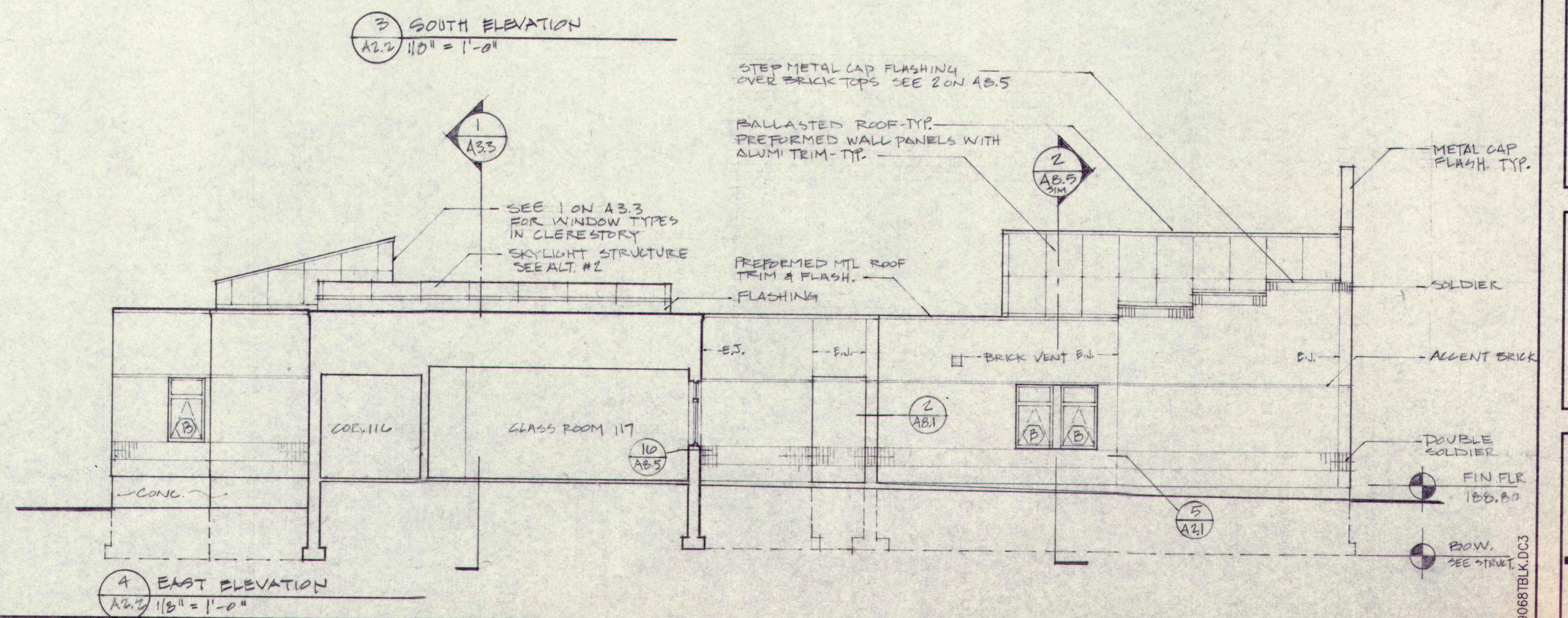
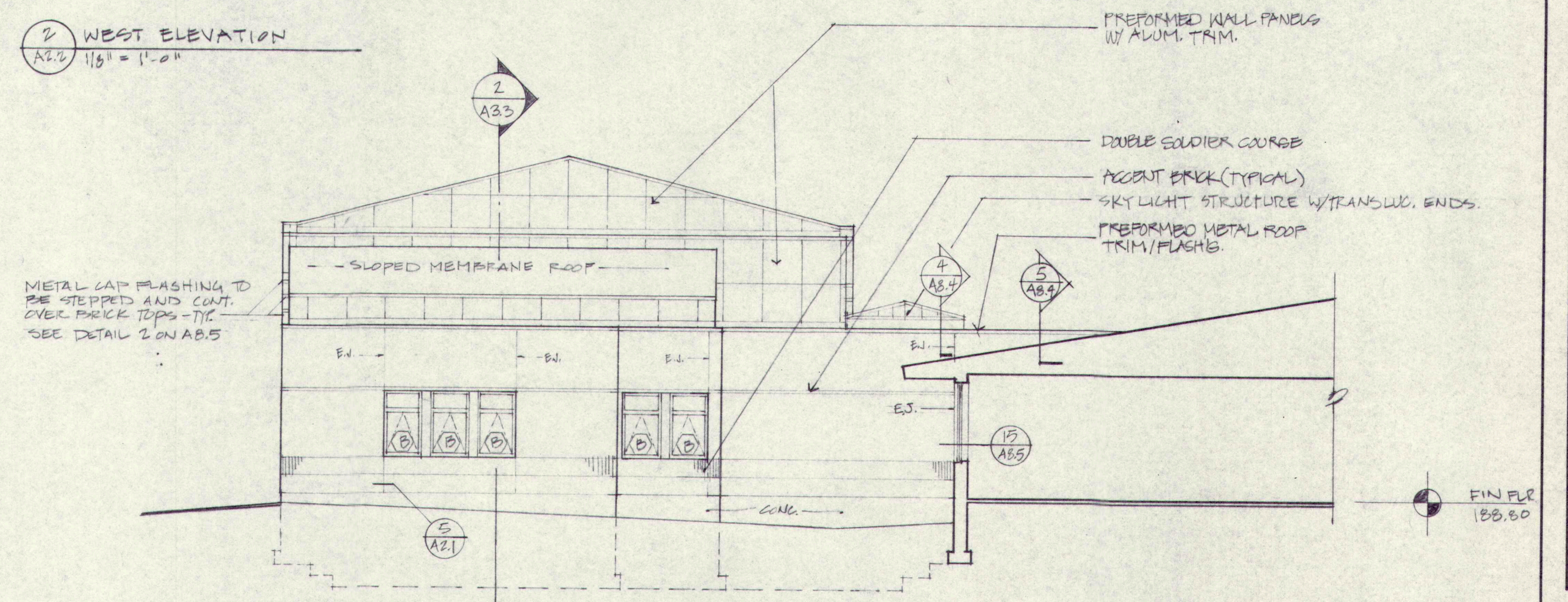
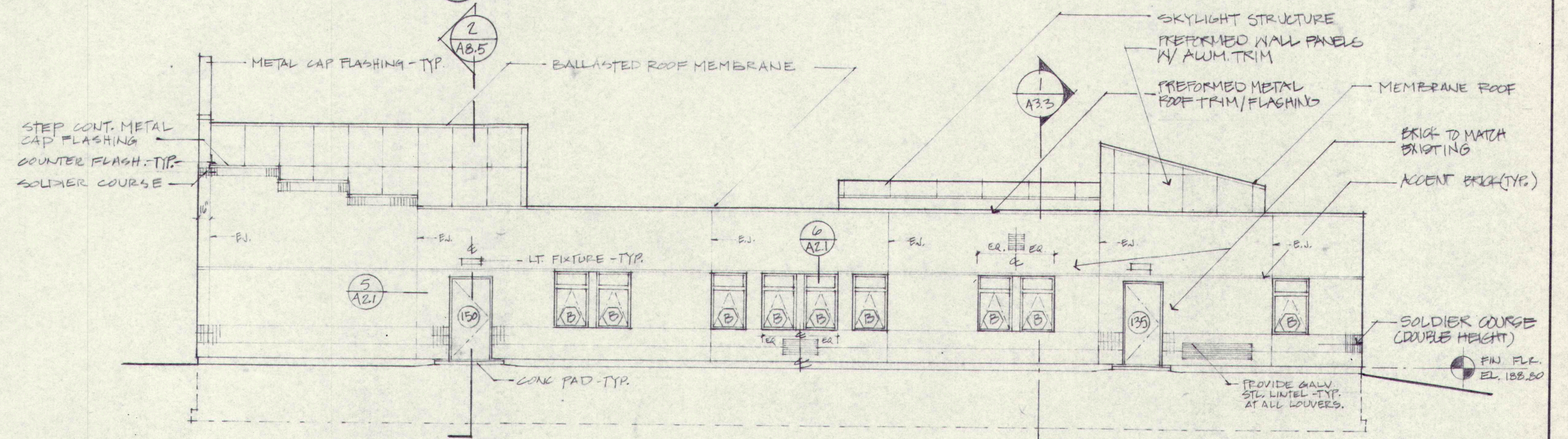
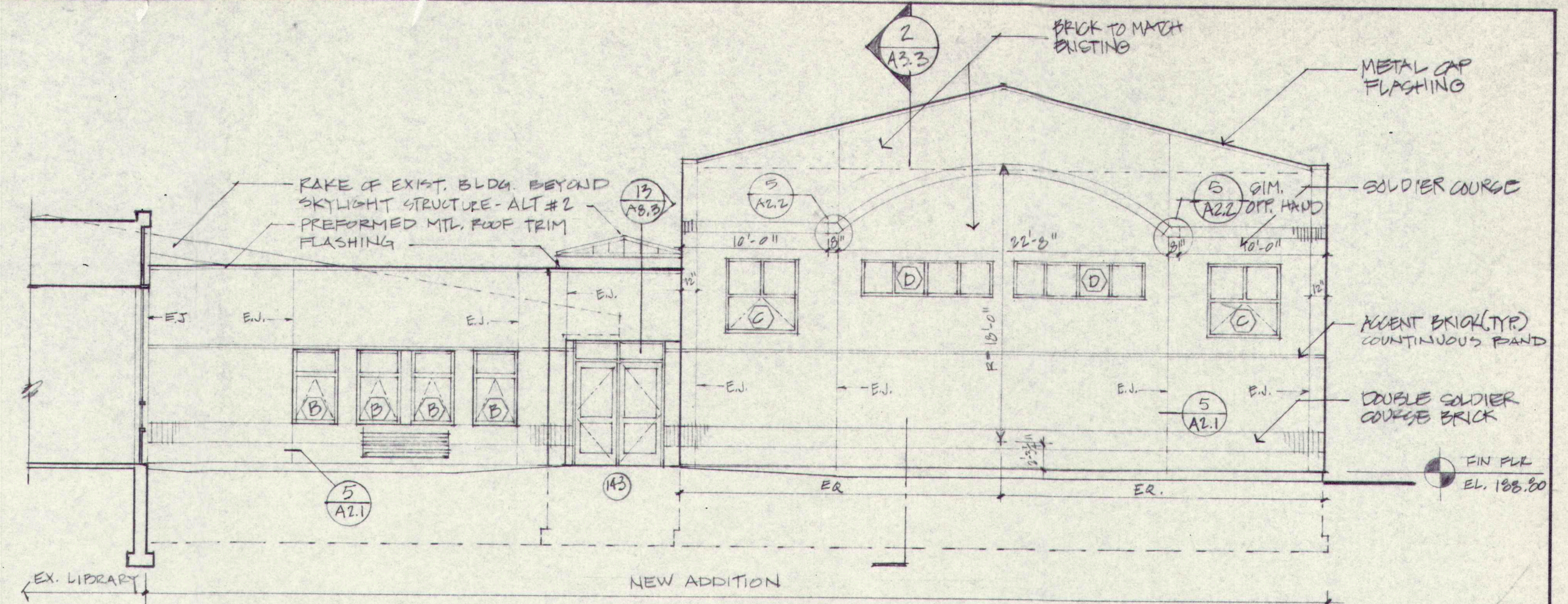
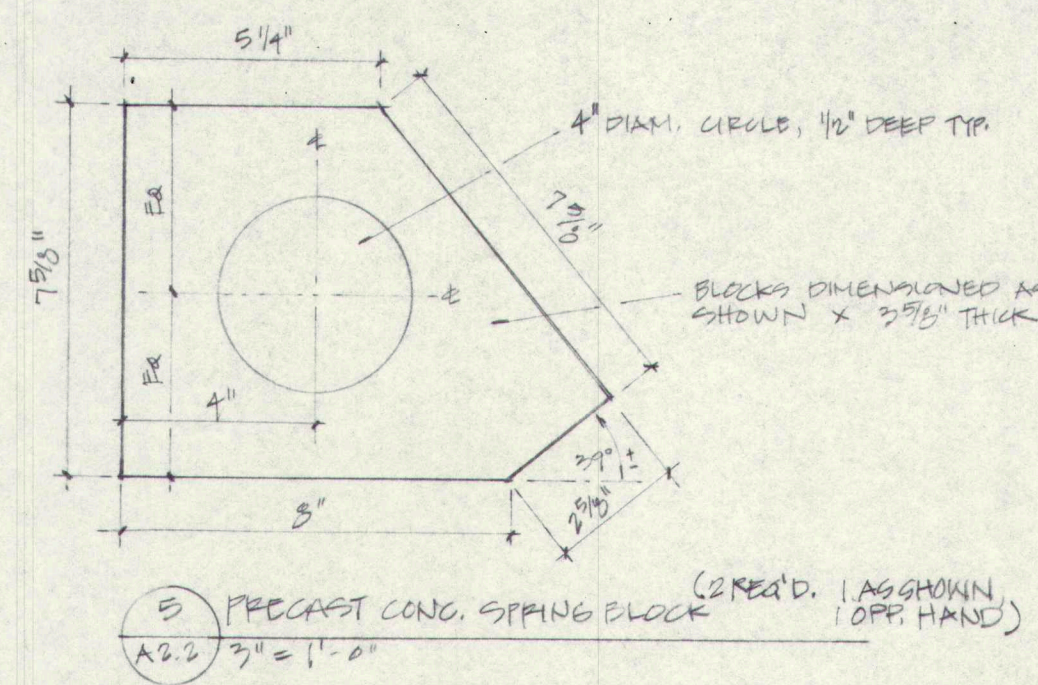

**Renovations and Additions to
GREELY HIGH SCHOOL
Cumberland, Maine**

**EXTERIOR
ELEVATIONS
ART & MUSIC WING**

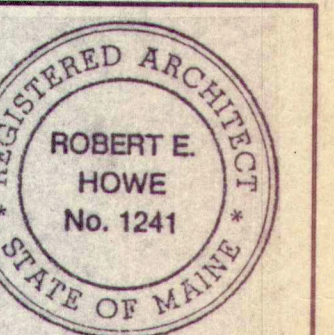

SCALE: 1/8" = 1'-0"
DATE: 8-28-90
REVISIONS:

©1990 Terrian Architects, Inc.

DRAWING NO.

A2.2

TERRIAN ARCHITECTS
130 PARK STREET
PORTLAND, MAINE 04101
207-774-6016

Renovations and Additions to
GREELY HIGH SCHOOL
Cumberland, Maine

**BUILDING ELEVATION
NORTH SIDE
ROOF PLAN**

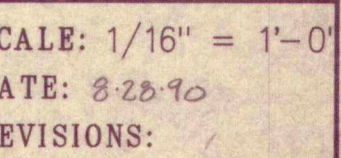

DRAWING NO.

A2.3

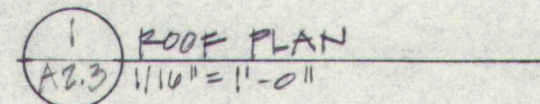

2 NORTH BUILDING ELEVATION w/ PROPOSED ADDITIONS
A2.3 1/16" = 1'-0"

9068TBLK.DC3

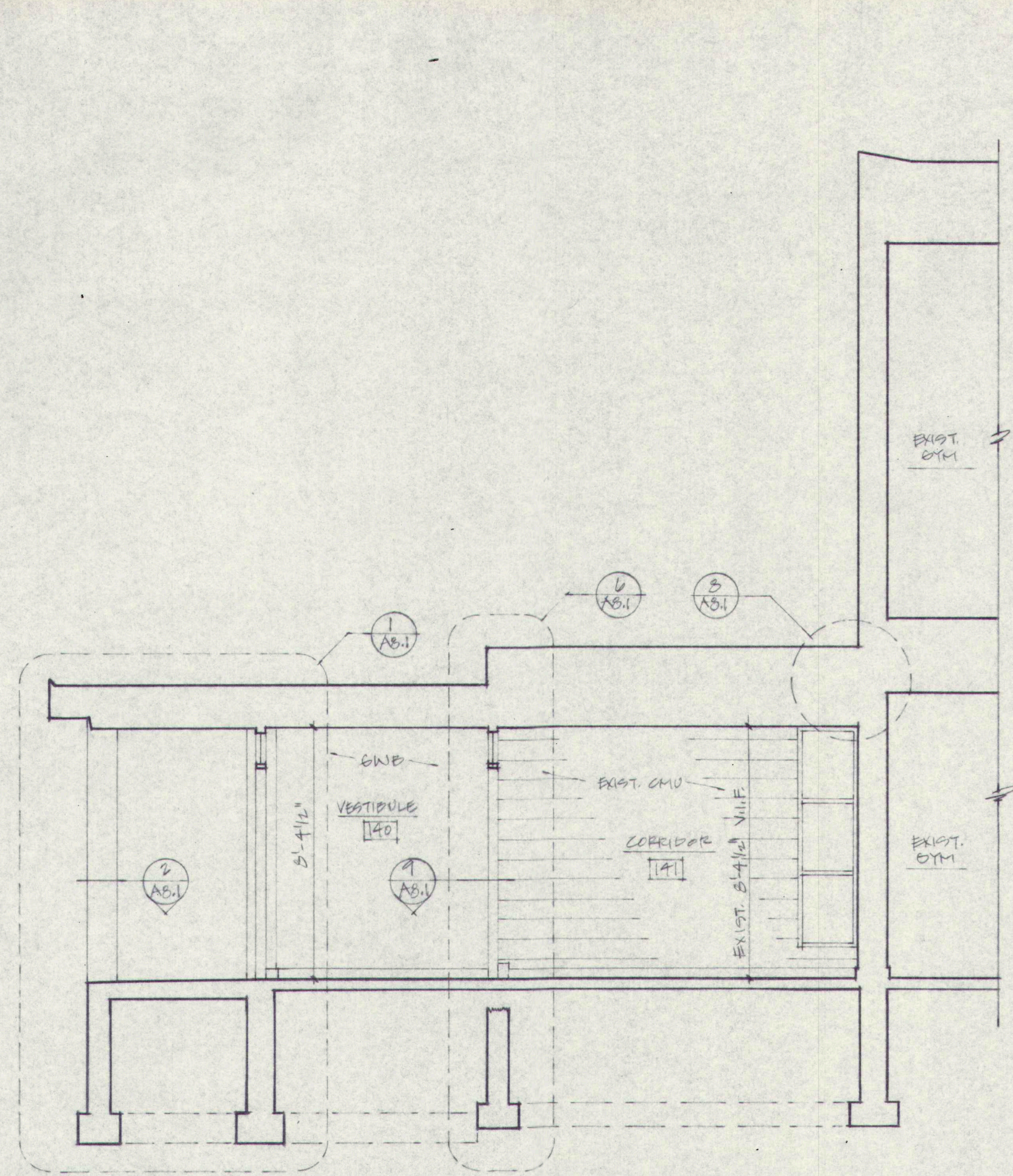

1 SECTION THRU ENTRY VESTIBULE
A3.1 1/4" = 1'-0"

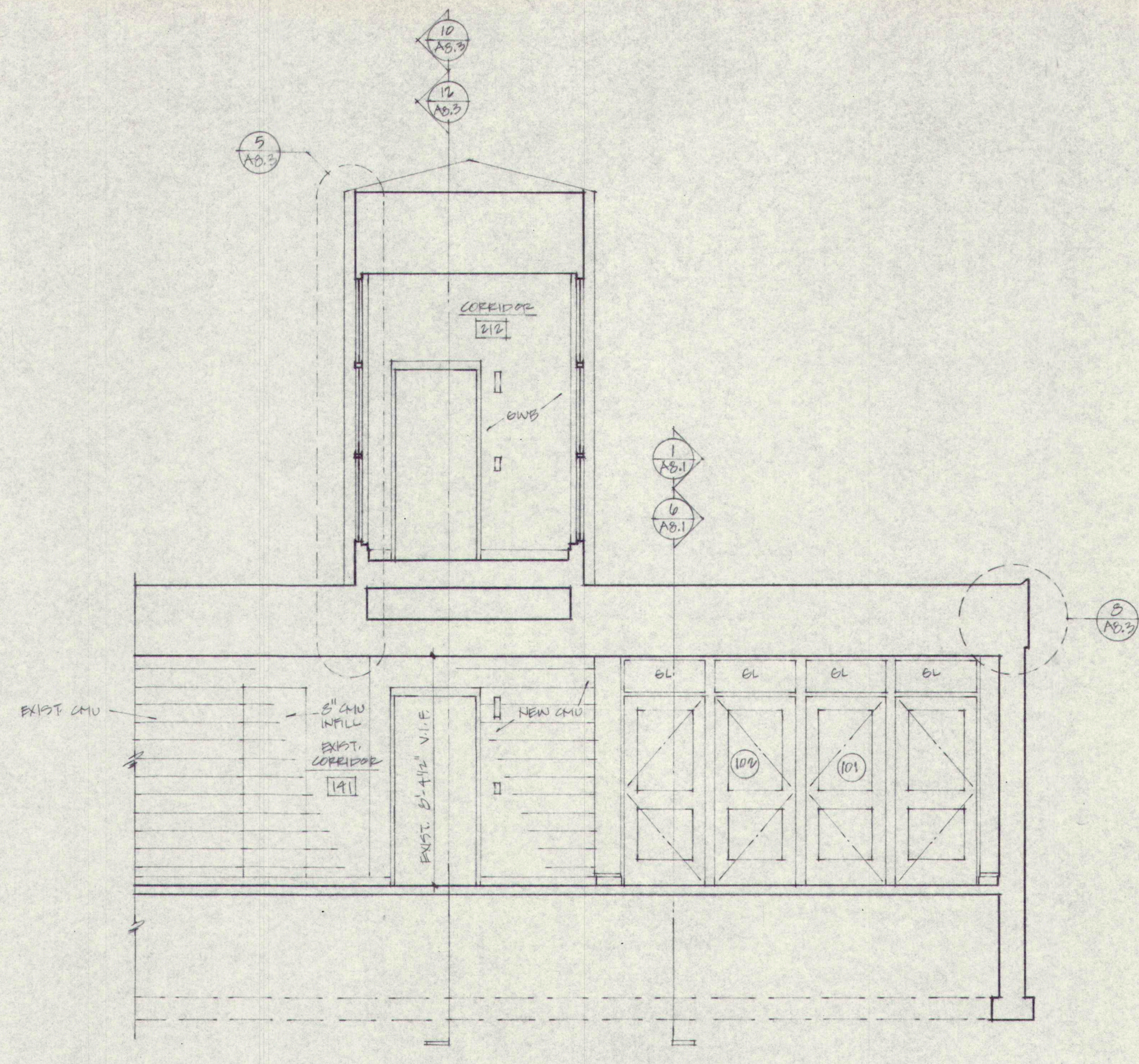

2 SECTION THRU BLDG. LINK
A3.1 1/4" = 1'-0"

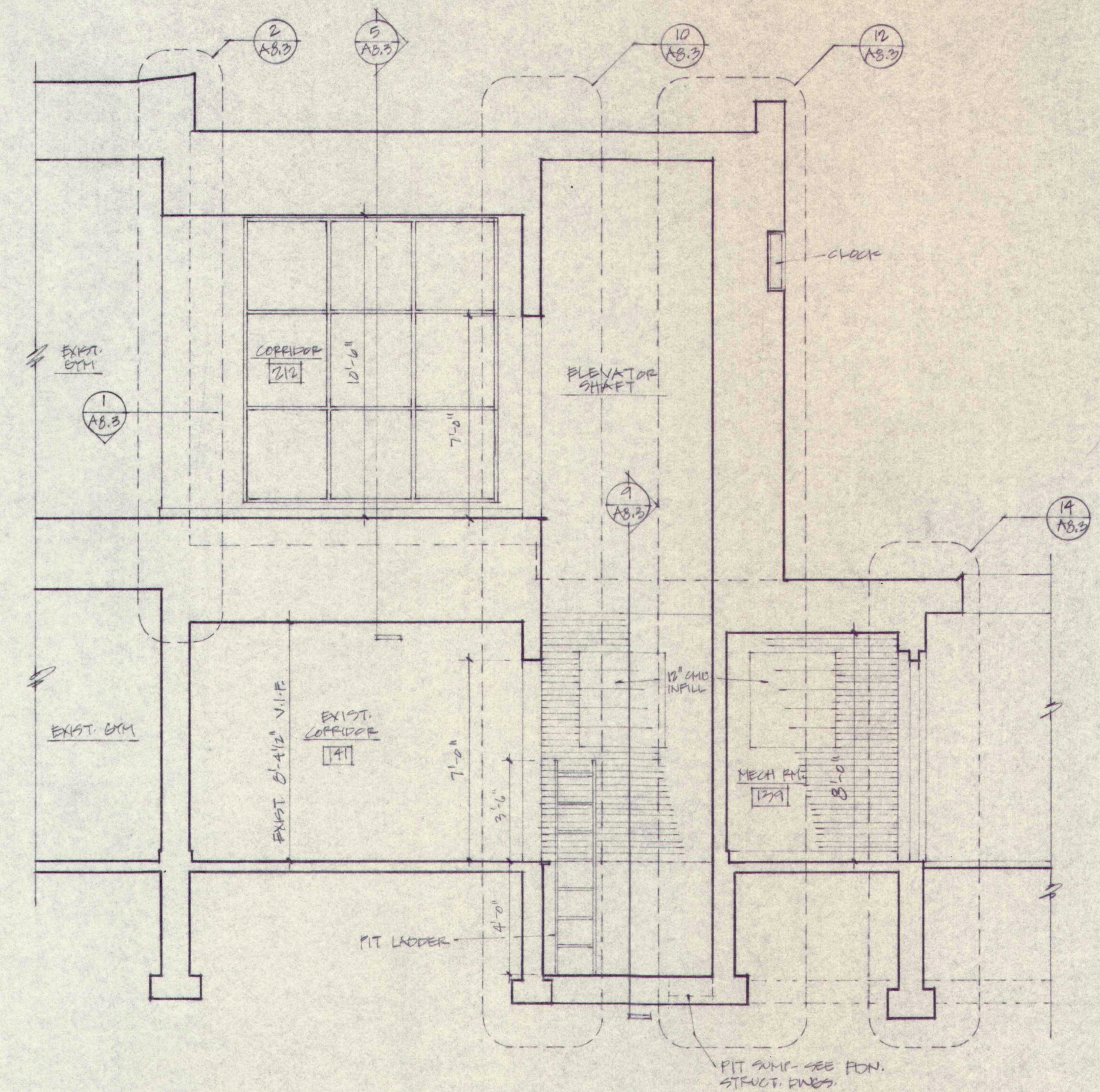

3 SECTION THRU ELEVATOR & BLDG. LINK
A3.1 1/4" = 1'-0"

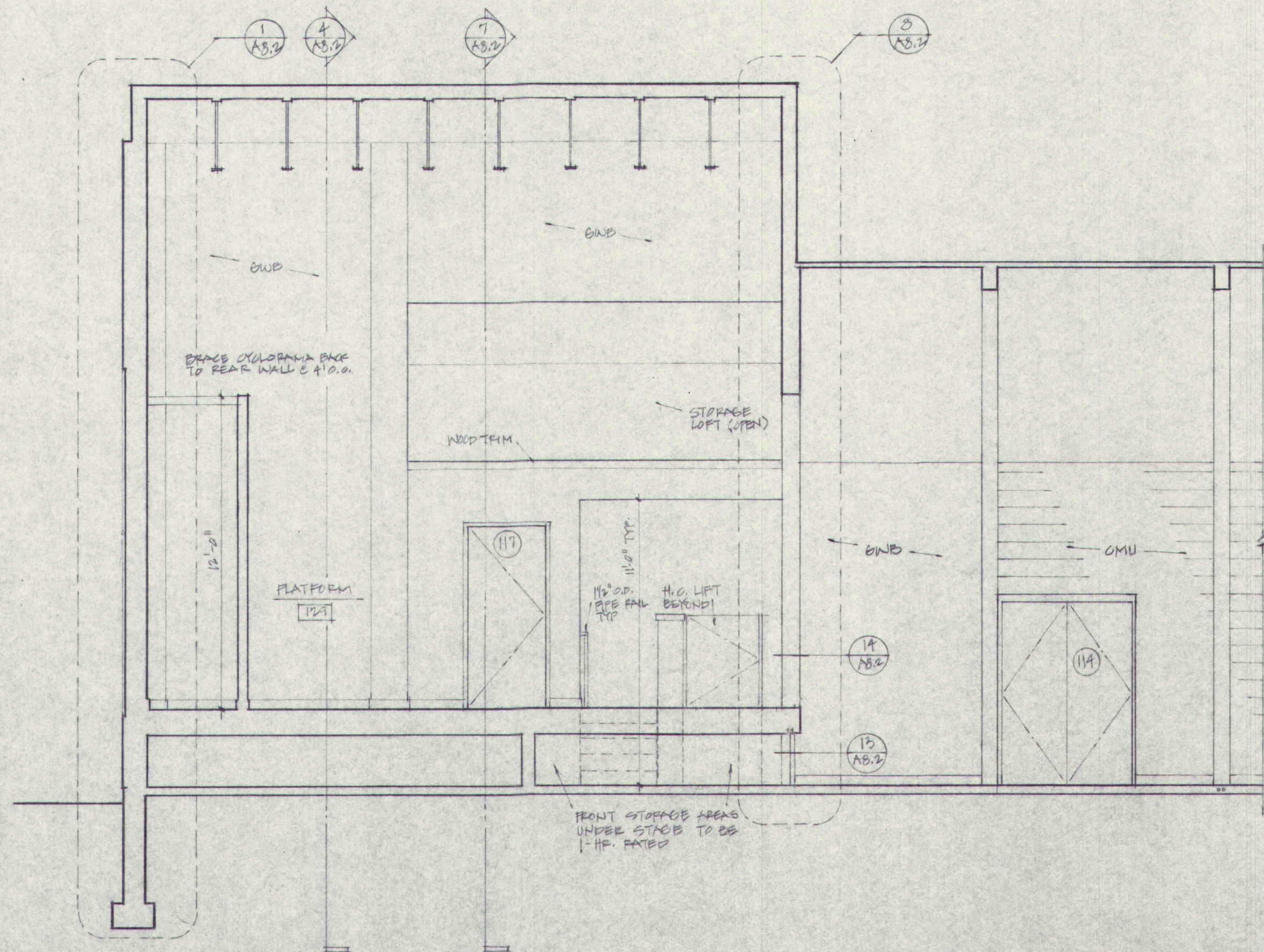

4 SECTION THRU PLATFORM - VIEW TOWARD KITCHEN
A3.1 1/4" = 1'-0"

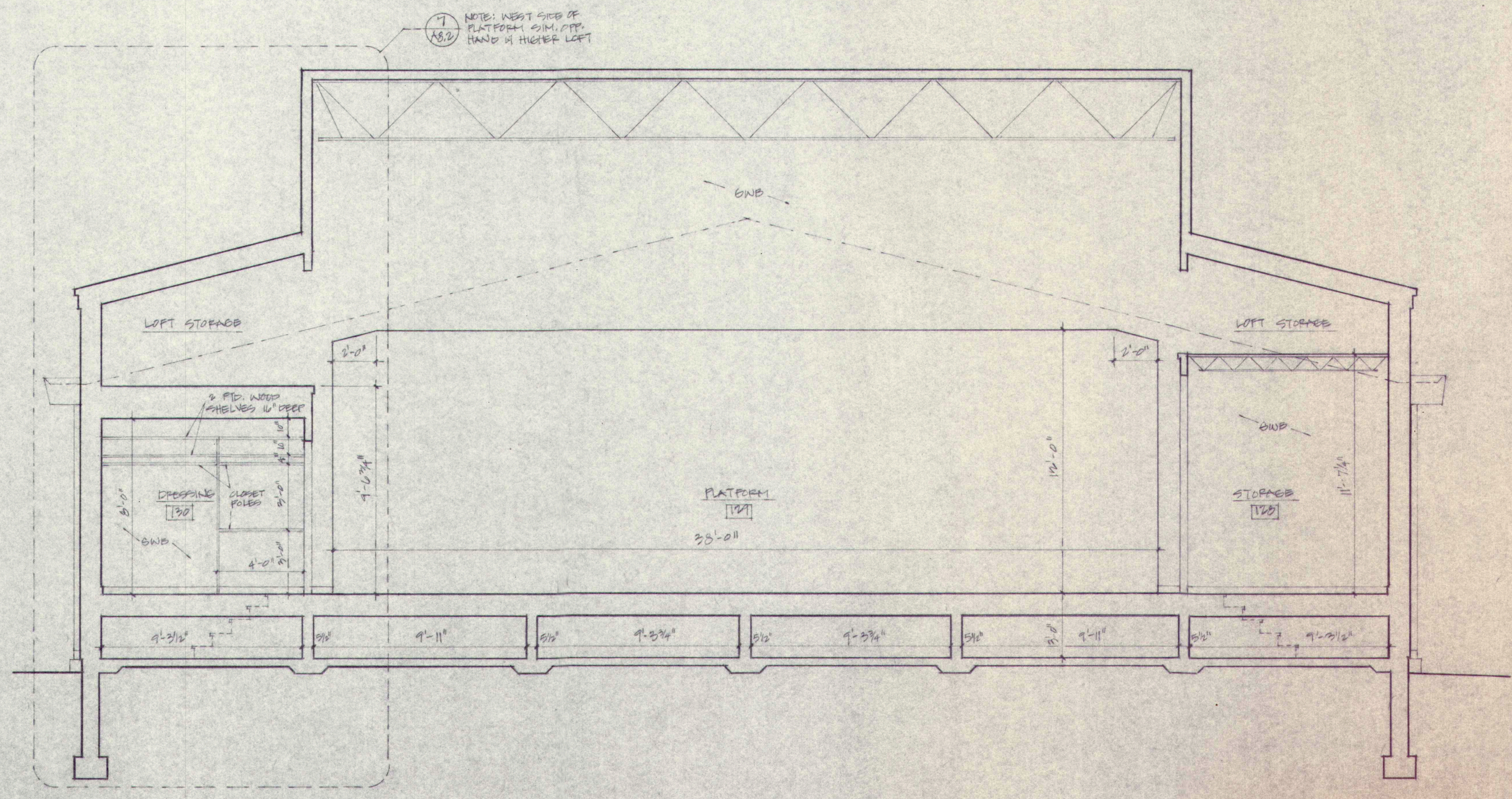

5 SECTION THRU PLATFORM - VIEW TOWARD MULTIPURPOSE
A3.1 1/4" = 1'-0"

**Renovations and Additions to
GREELY HIGH SCHOOL
Cumberland, Maine**

130 PARK STREET
PORTLAND, MAINE 04101
207-774-6016

BUILDING SECTIONS

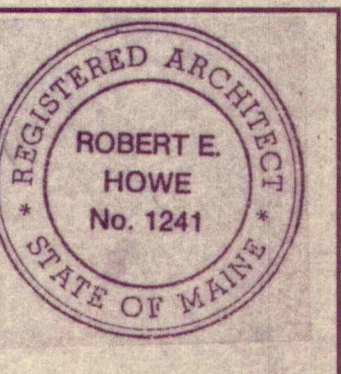

SCALE: 1/8" = 1'-0"
DATE: 8-28-90
REVISIONS:

©1990 Terrien Architects, Inc.

DRAWING NO.

A3.1

9066TBLK.DCS

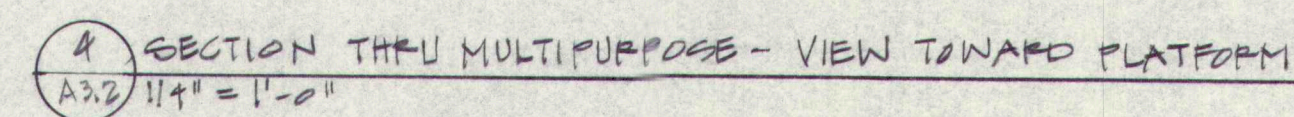
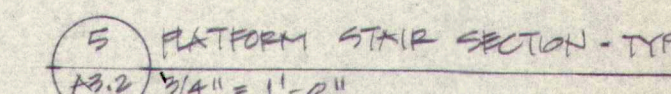
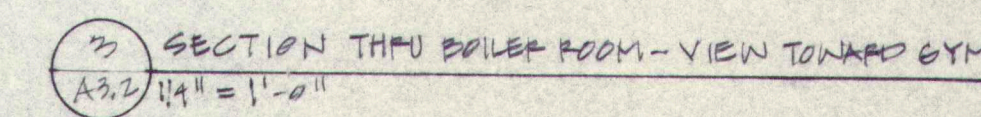
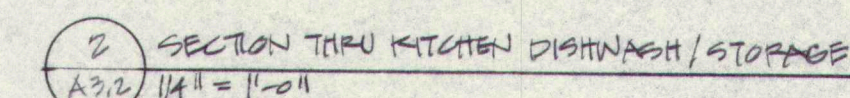
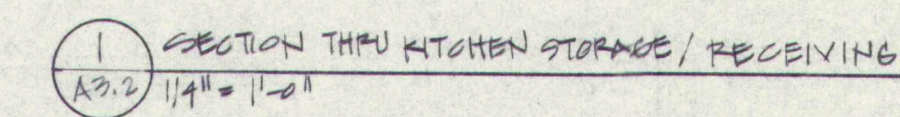

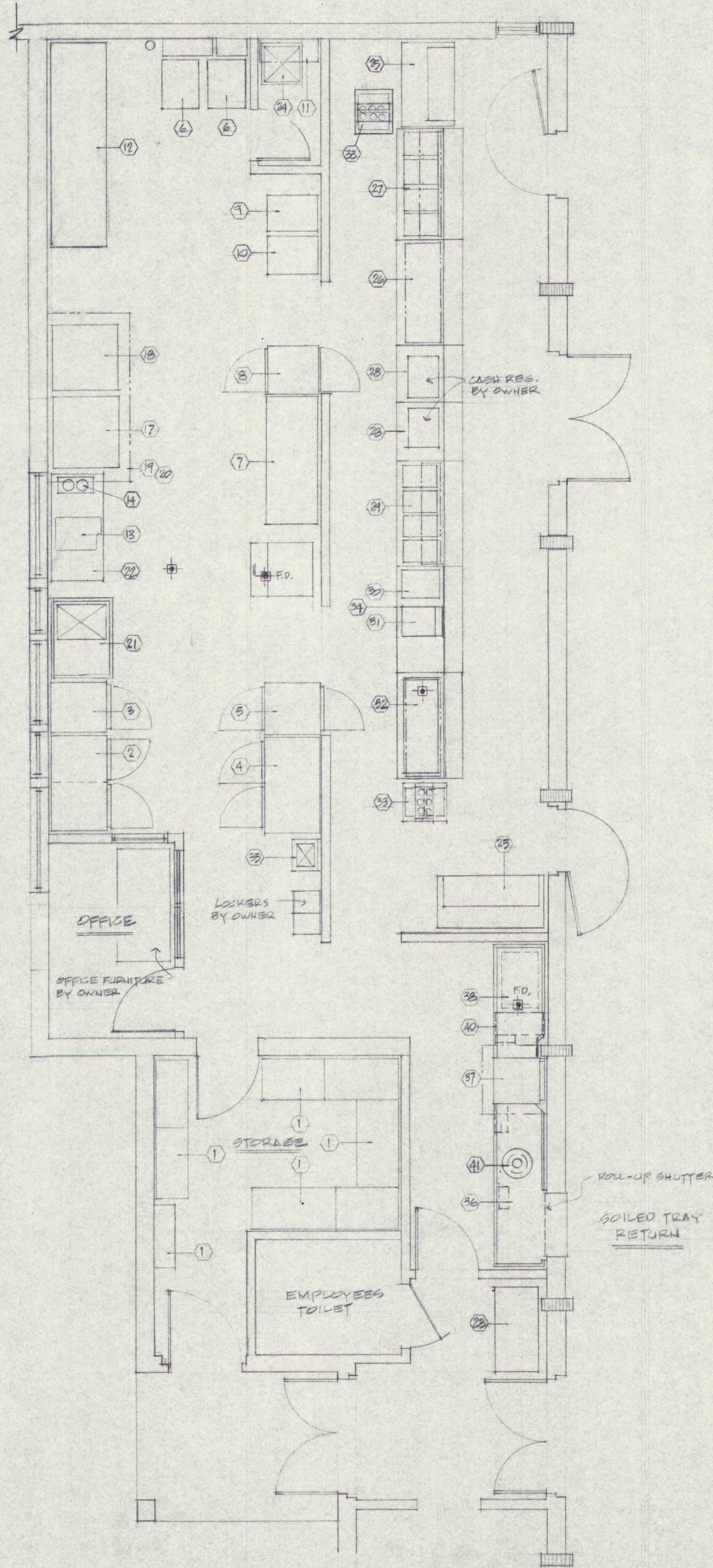

ITEM NO.	QTY.	DESCRIPTION	MFR	MODEL	REMARKS	MECHANICAL SERVICES REQUIRED									
						PLUMBING				ELECTRICAL					
						H.W.	C.W.	W.	I.W.	VOLT	PH.	K.W.	HP.	AMPS	PI
1	8	FOOD STORAGE SHELVING	UNITED	W2-SERIES	N.I.C.										
2	1	REACH-IN REFRIGERATOR/FREEZER			EXISTING, N.I.C.					120	1	1/4	1/3		
3	1	REACH-IN FREEZER	RAETONE	AF-22-36	N.I.C.					120	1	1/3	7.8		
4	1	REACH-IN REFRIGERATOR	RAETONE	AR-47-56	N.I.C.					120	1	1/3	7.4		
5	1	PASS THROUGH REFRIGERATOR	VICTORY	RA-20-56-PT	N.I.C.					120	1	1/2	10.2		
6	2	MOBILE SHEET PAN RACK	EPCO	1501	N.I.C.										
7	1	WORK TABLE			EXISTING, N.I.C.										
8	1	PASS THROUGH HEATED CAB.	EPCO	INSA-VA-124-PT	N.I.C.					120	1	1.4	11.6		
9	2	FOOD CARRIERS			N.I.C.										
10	2	FOOD CARRIERS			N.I.C.										
11	1	CHEMICAL STORAGE SHELF	UNITED	WM-12822	N.I.C.										
12	1	PREPARATION COUNTER			EXISTING, N.I.C.										
13	1	FOOD SLICER			EXISTING, N.I.C.					120	1	1/3	6.2		
14	1	HOT PLATE			N.I.C.					120	1	1.5	12.5		
15	/														
16	/														
17	1	CONVECTION OVEN			EXISTING, N.I.C.					208	3	11.0	31-29-29		
18	1	CONVECTION OVEN	BLODGETT	MARK V-III	N.I.C. W/FAN DELAY					208	3	21.0	31-29-29		
19	1	EXHAUST HOOD			SEE MECHANICAL										
20	1	FIRE PROTECTION SYSTEM			SEE MECHANICAL										
21	1	PREPARATION SINK	ADVANCE	7-21-20-20L	W/DRAINBOARD & FAUCET	1/2"	1/2"	2"							
22	1	WORK TABLE	TABCO	VSS-305	N.I.C.					208	3	9.0	25-25-25		
23	1	DETERGENT STORAGE UNIT	UNITED	LE4B-4	N.I.C.										
24	1	JANITORS SINK			SEE MECHANICAL										
25	2	MOBILE MILK COOLERS	BEVERAGE AR	SM34N/SMF5B	N.I.C. ONE 12 CASE, ONE 10 CS.					120	1	1/4	4.6		
26	1	FLAT TOP SERVING UNIT	ATLAS	CAF-4	N.I.C.										
27	1	HOT FOOD SERVING UNIT	ATLAS	CAF-4/WIH-4	N.I.C.			1"		208	1	3.4	16.4		
28	2	CASHIERS STAND	ATLAS	CAF-4/SLS	N.I.C.										
29	1	HOT FOOD SERVING UNIT	ATLAS	CAF-4/WIH-4	N.I.C.			1"		208	1	3.4	16.4		
30	1	JUICE DISPENSER	JET SPRAY	JT-20	N.I.C. TWIN 8 GAL.					120	1	1/5	9.5		
31	1	FROZEN YOGURT MACHINE	SANI-SERVE	401	N.I.C.					208	1	1			
32	1	COLD PAN SERVING UNIT	ATLAS	CAF-4/WIC-24	N.I.C.										
33	2	TRAY DISPENSER	SHELLEY	ET2-1074	N.I.C.										
34	1	FLAT TOP SERVING UNIT	ATLAS	CAF-4/SLS	N.I.C.										
35	1	HAND WASH LAVATORY	ADVANCE	7-FB-50		1/2"	1/2"	1 1/2"							
36	1	SOILED DISH TABLE	FABRICATED	CUSTOM	W/PRE-RINSE SPRAY	1/2"	1/2"								
37	1	DISHWASHER	HOBART	AM-14		1 1/2"		2"		208	3	5.0	1	23.1	
38	1	CLEAN DISH TABLE	FABRICATED	CUSTOM	W/REMOVABLE UNDERSHELF										
39	1	ICE CUPPER	MANITOWOC	EY-040L	N.I.C. W/FILTER					120	1	3/4	20		
40	1	HOT WATER BOOSTER	COATES	SS2012	W/SHOCK ABSORBER	3/4" I.T. 24" OUT				208	3	12.0	34-34-34		
41	1	FOOD WASTE DISPOSER	IN-SINKERATOR	SS-100-BC	W/CC-202 CONTROL PANEL	1 1/2"	1 1/2"			208	3	1	3-3-3		

LEGEND:

H.W. HOT WATER
 C.W. COLD WATER
 W. WASTE OUTLET
 I.W. INDIRECT WASTE
 P.D. FLOOR DRAIN
 PH. PHASE
 PI. PLUG-IN
 HD. HARD WIRED
 ILT. INLET
 OLT. OUTLET
 N.I.C. NOT IN CONTRACT

Renovations and Additions to
GREELY HIGH SCHOOL
 Cumberland, Maine

PARTIAL PLAN - KITCHEN
 EQUIPMENT LAYOUT
 DETAILS

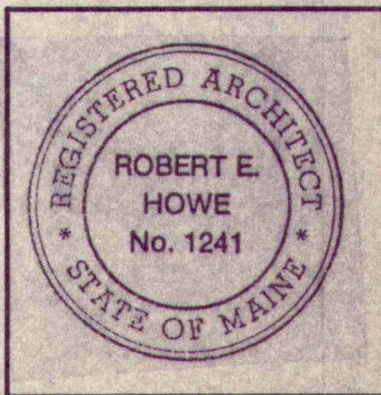

SCALE: 1/4" = 1'-0"
 DATE: 8-28-90
 REVISIONS:

©1990 Terrien Architects, Inc.

DRAWING NO.

A4.1

DJS
 ASSOCIATES
 P.O. BOX 6263 • CAPE ELIZABETH • MAINE 04107
 TELEPHONE • FACSIMILE (207) 767-6080
 FOOD FACILITIES DESIGNERS and CONSULTANTS

90681BLK.DCS

T E R R I E N
 A R C H I T E C T S
 130 PARK STREET
 PORTLAND, MAINE 04101
 207-774-6016

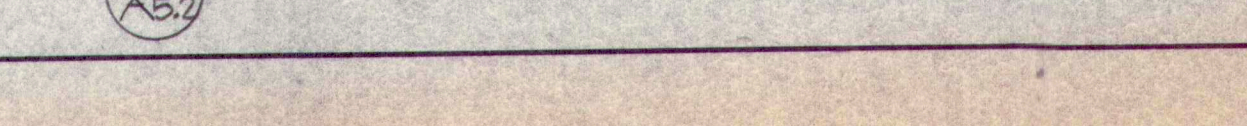
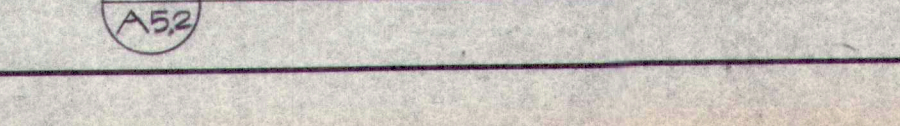
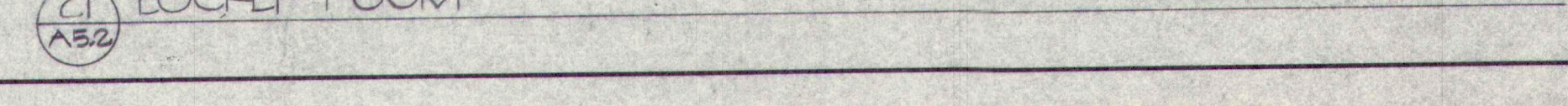
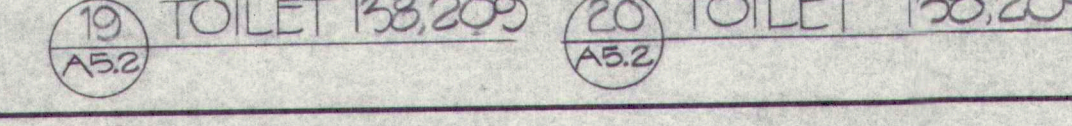
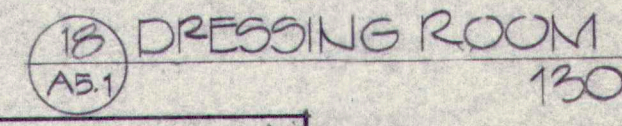
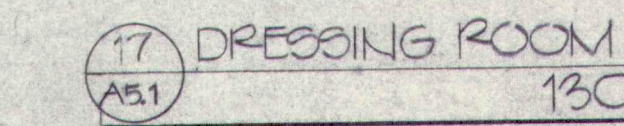
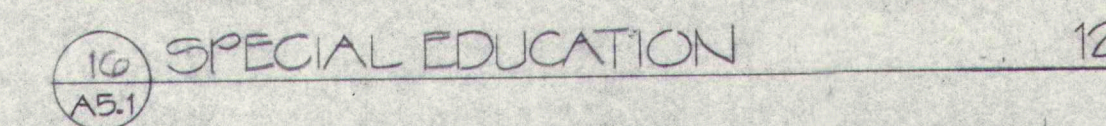
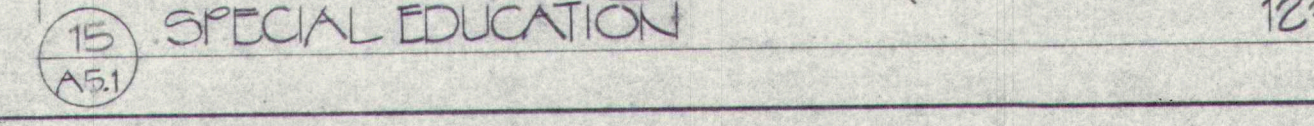
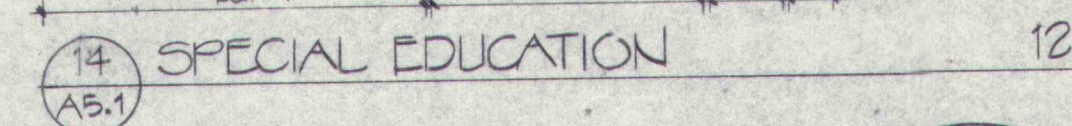
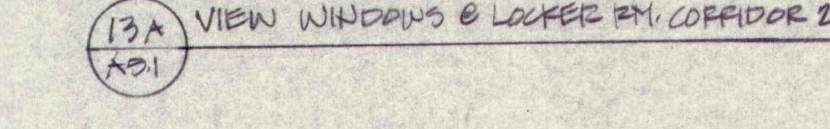
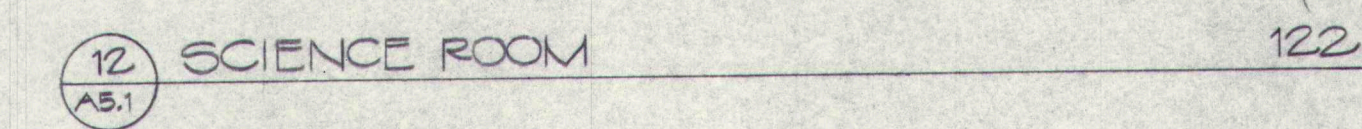
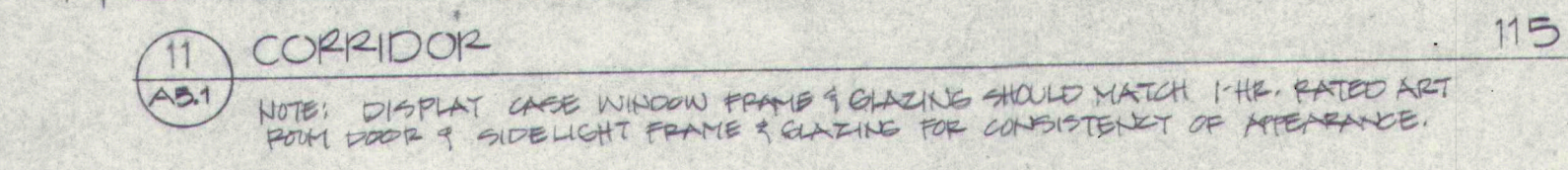
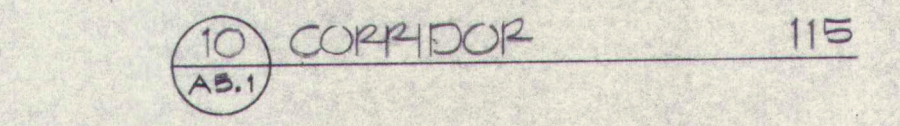
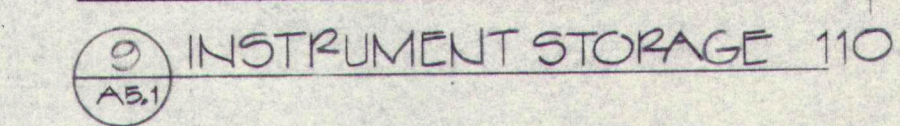
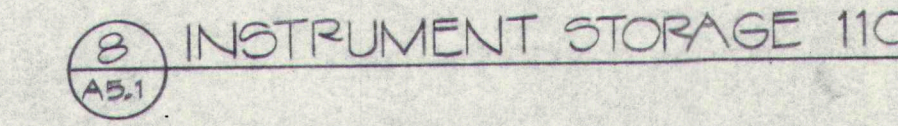
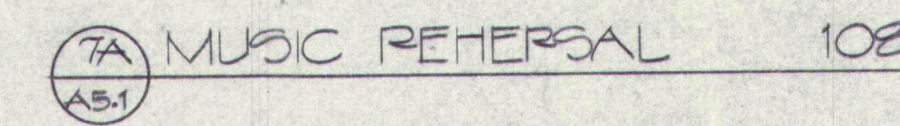
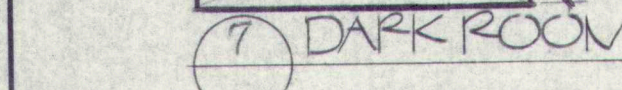
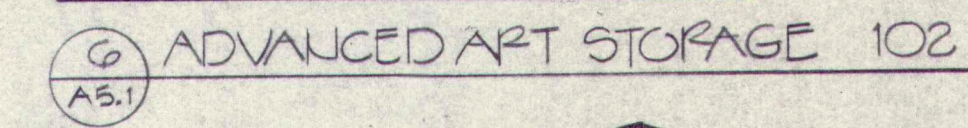
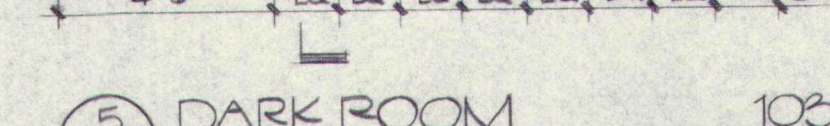
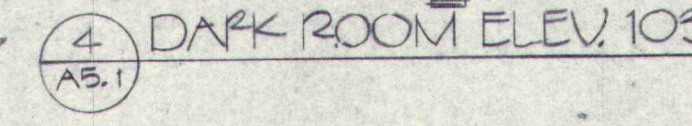
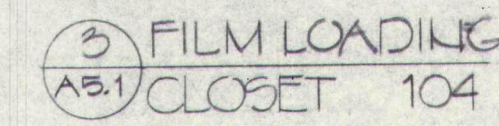
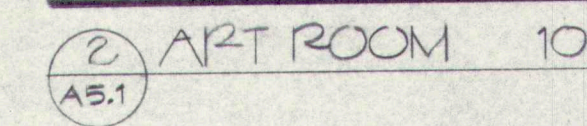
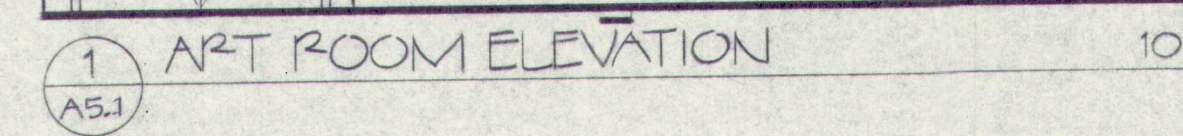

A5.1

9068TBLK.DC3

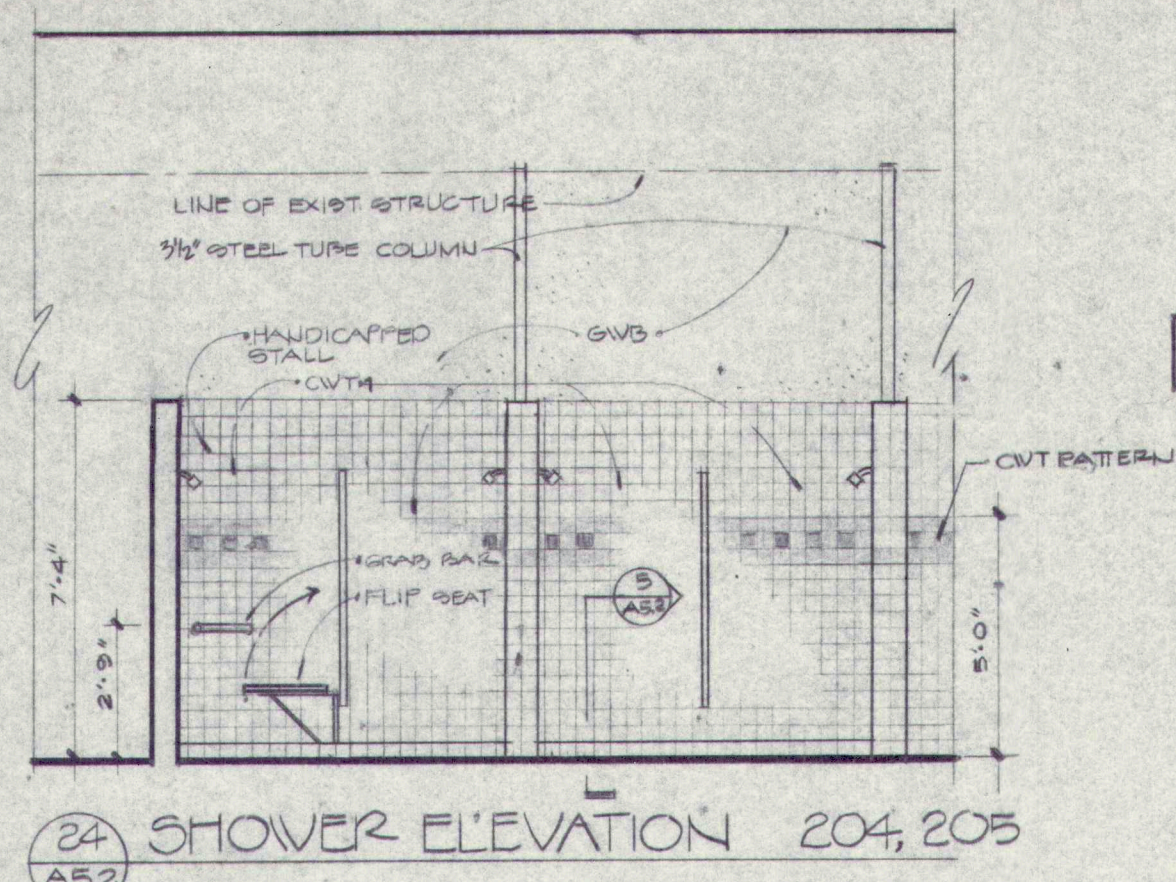

24 SHOWER ELEVATION 204, 205
A5.2

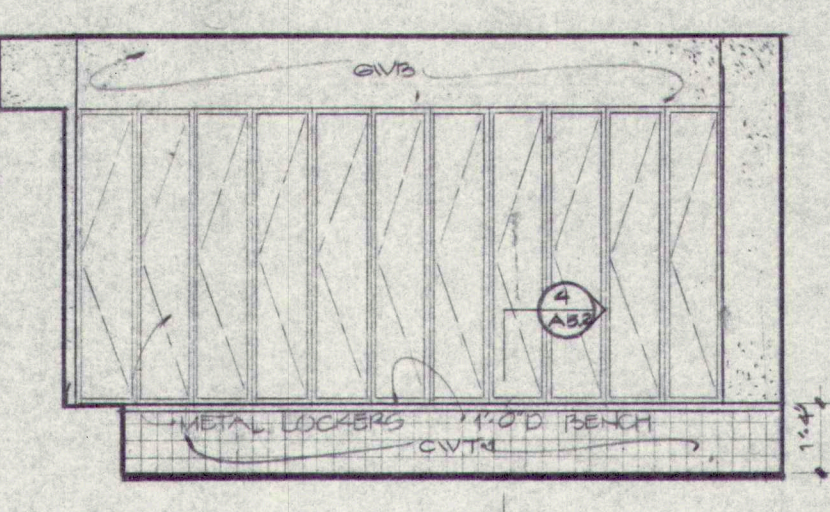

25 COACHES 210
A5.2

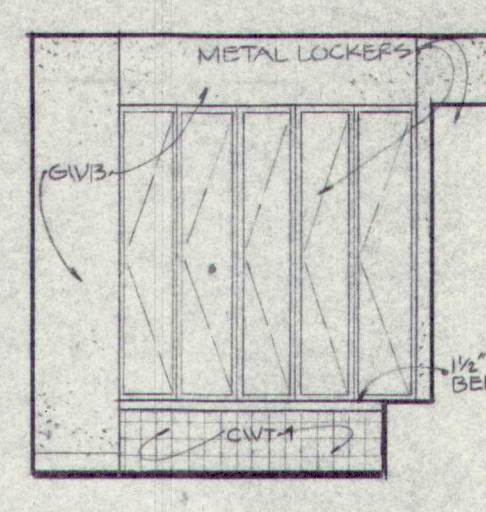

26 COACHES 210
A5.2

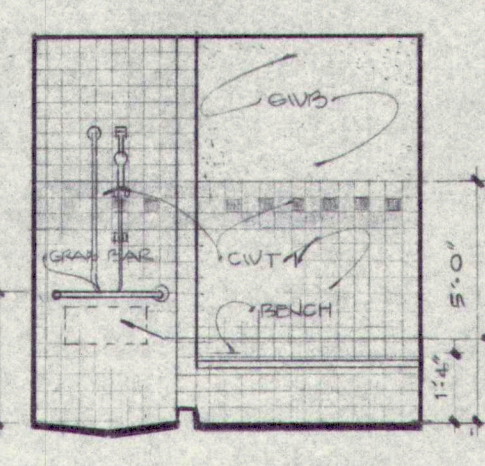

27 SHOWER 208A, 208B
A5.2



28 SHOWER 208A, 208B
A5.2

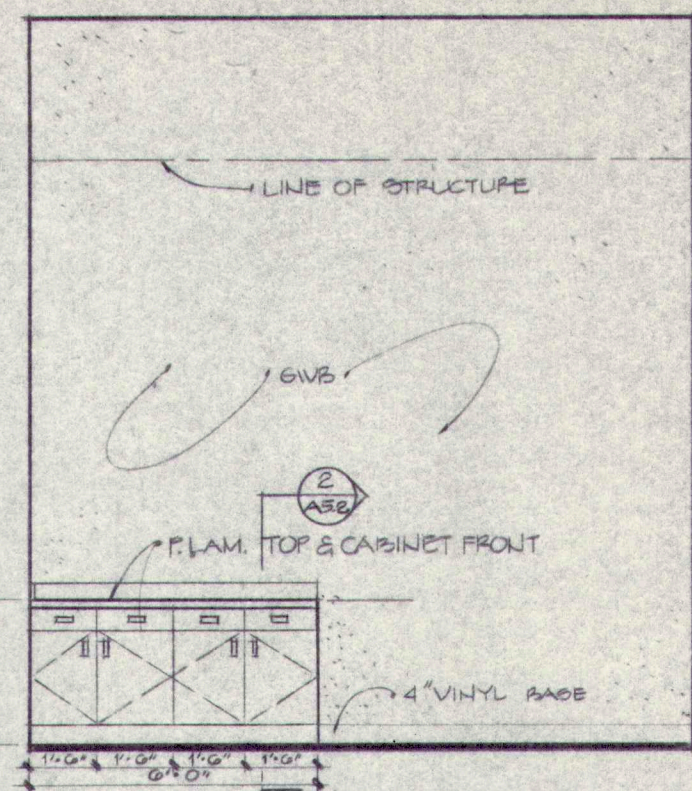

29 TRAINING ROOM 207
A5.2

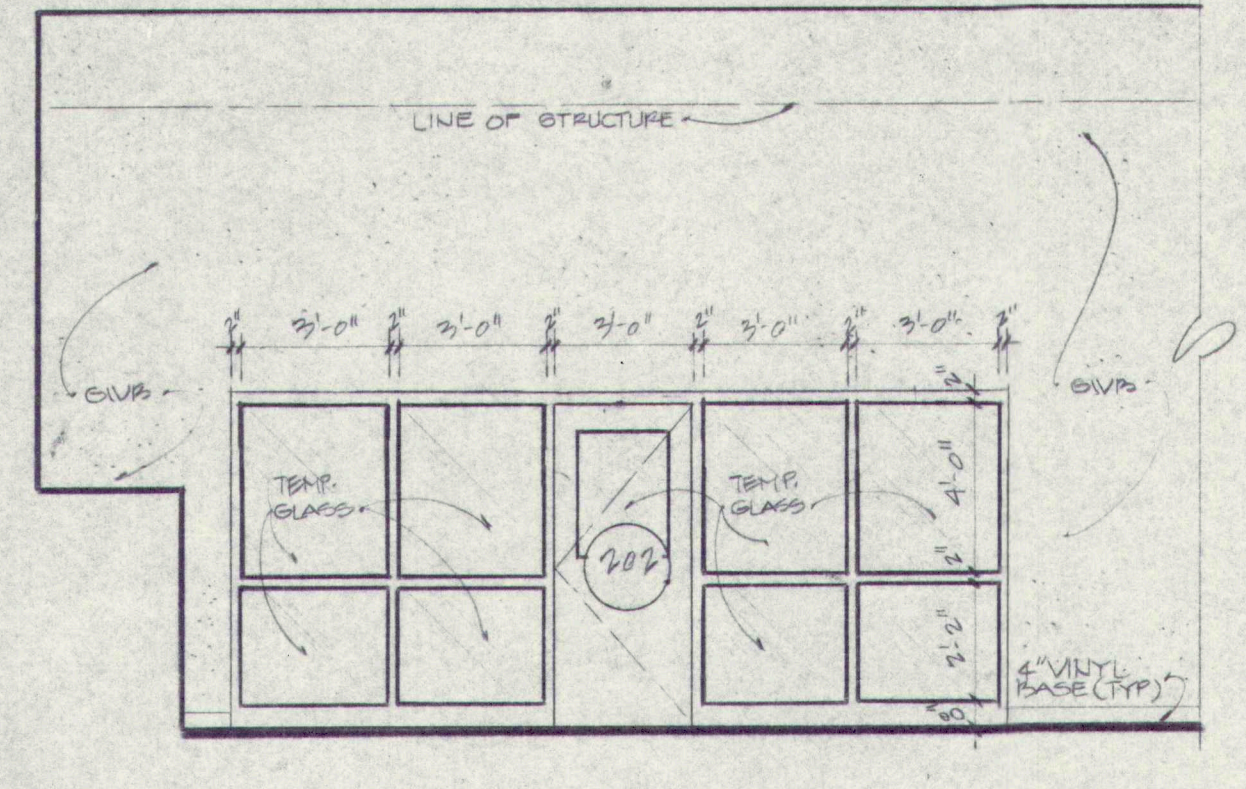

30 TRAINING ROOM 207
A5.2

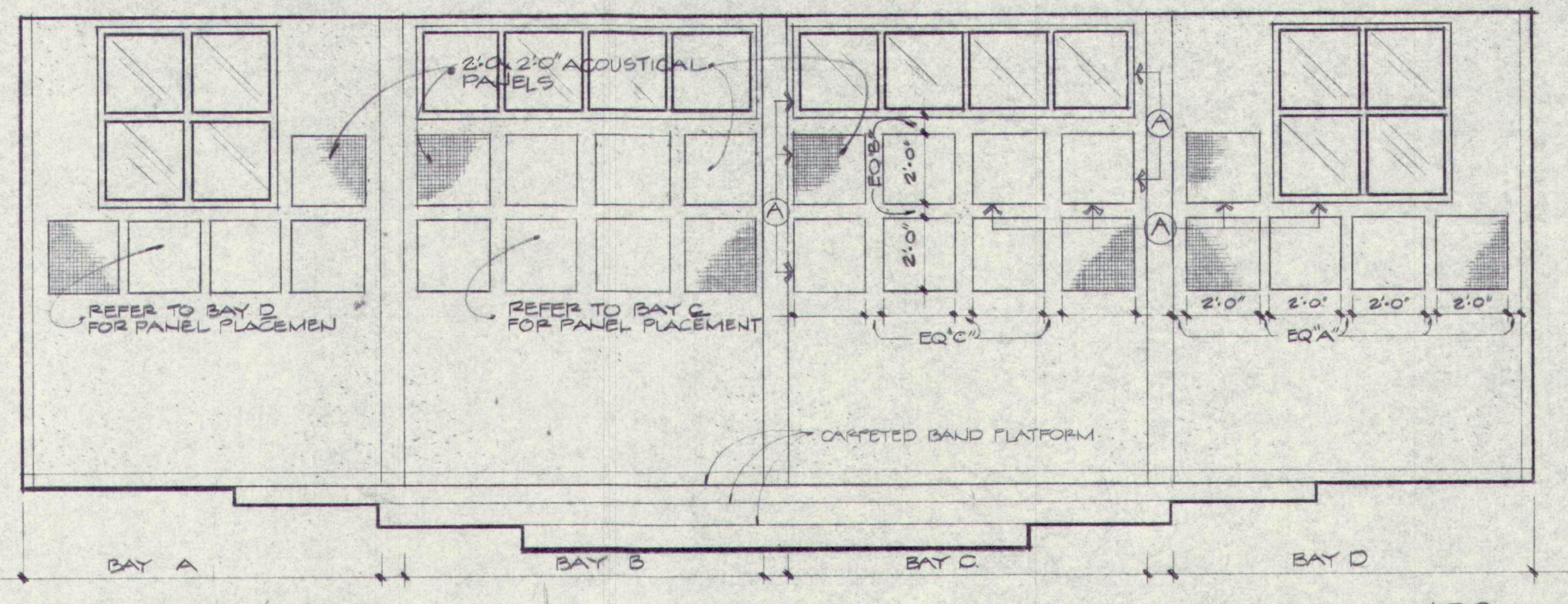

31 MUSIC/BAND 109
A5.2

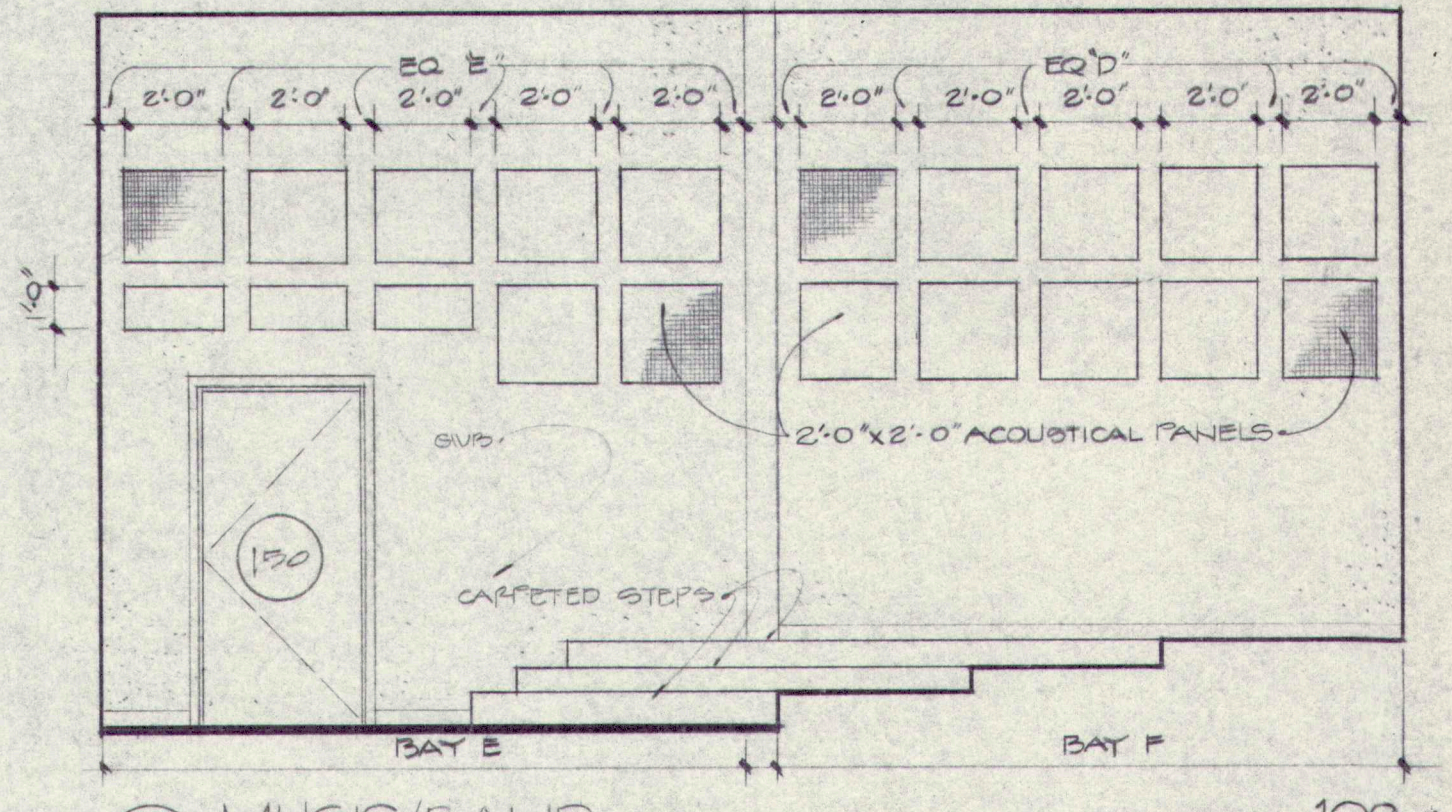

32 MUSIC/BAND 109
A5.2

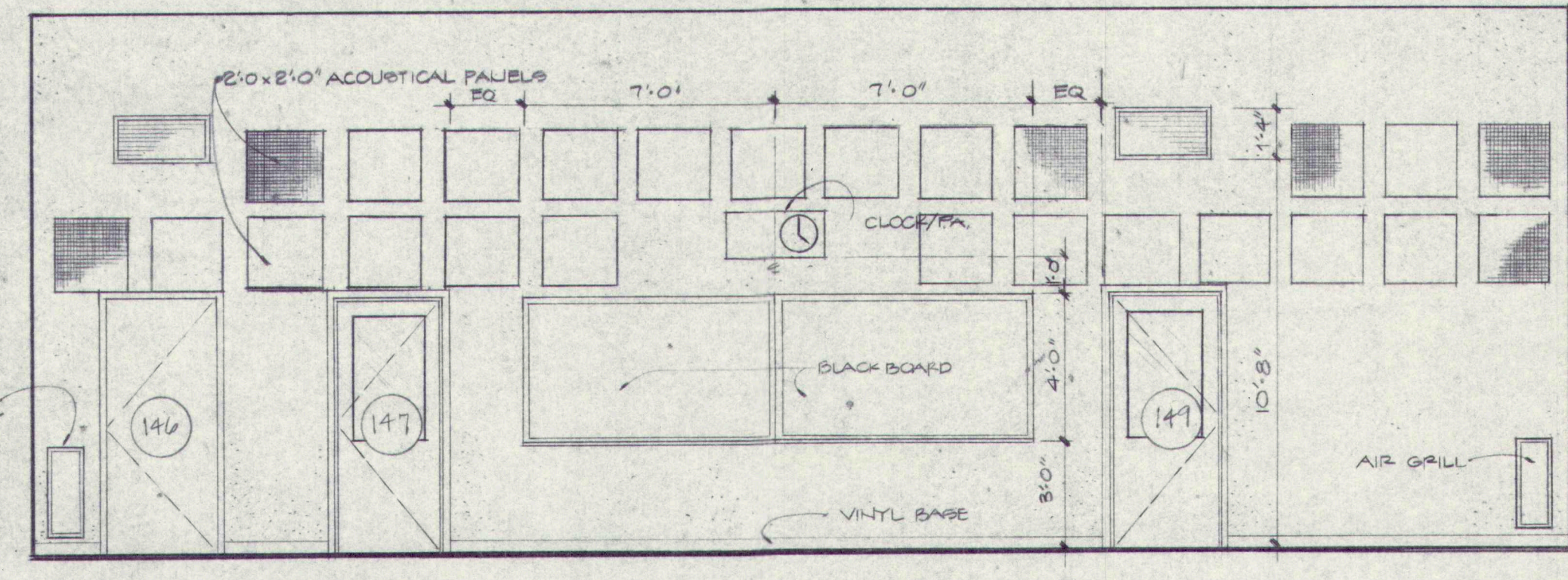

33 MUSIC/BAND 109
A5.2

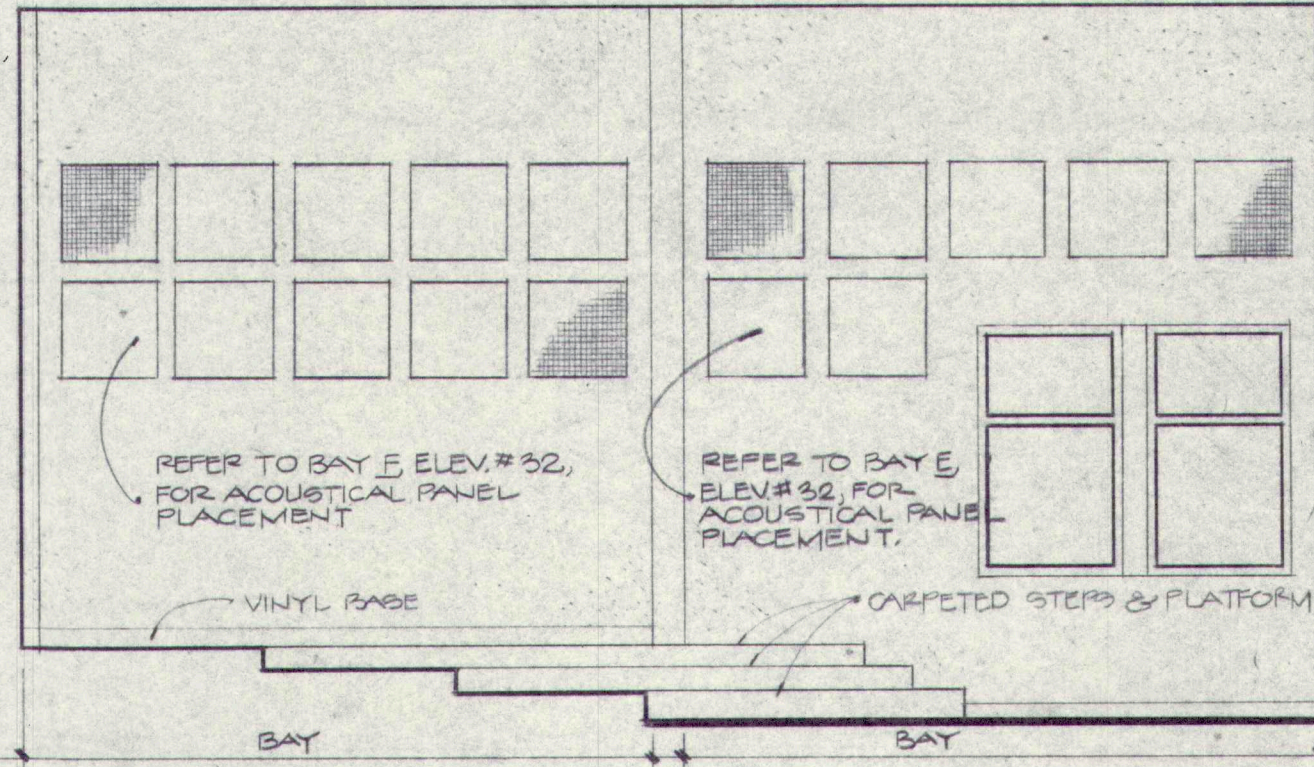

34 MUSIC/BAND 109
A5.2

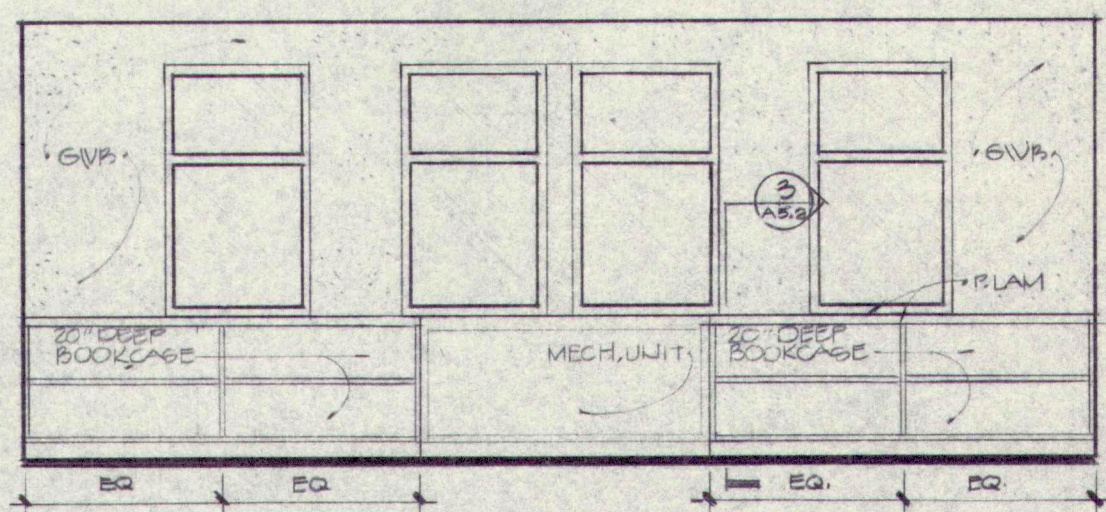

35 CLASSROOM 107
A5.2

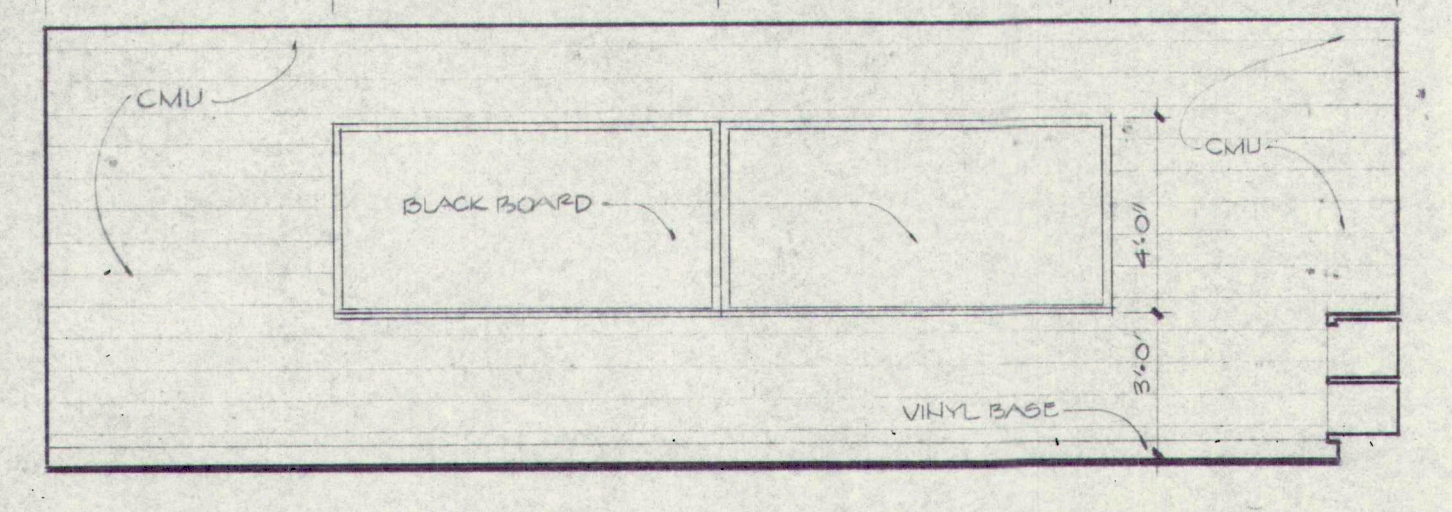

36 CLASSROOM 107
A5.2

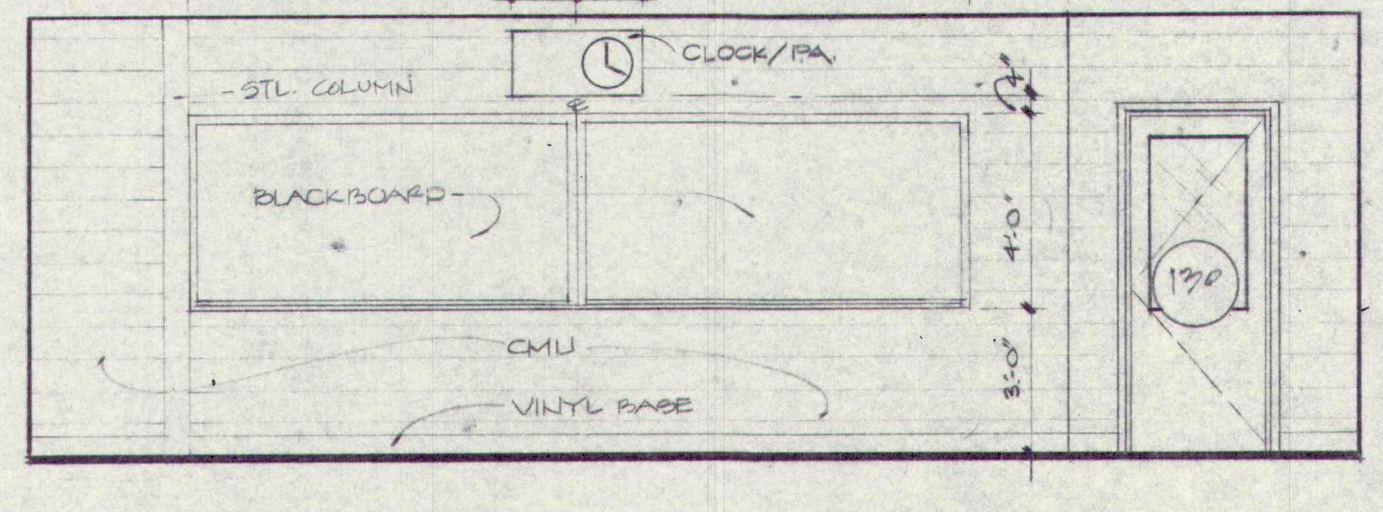

37 CLASSROOM 117
A5.2

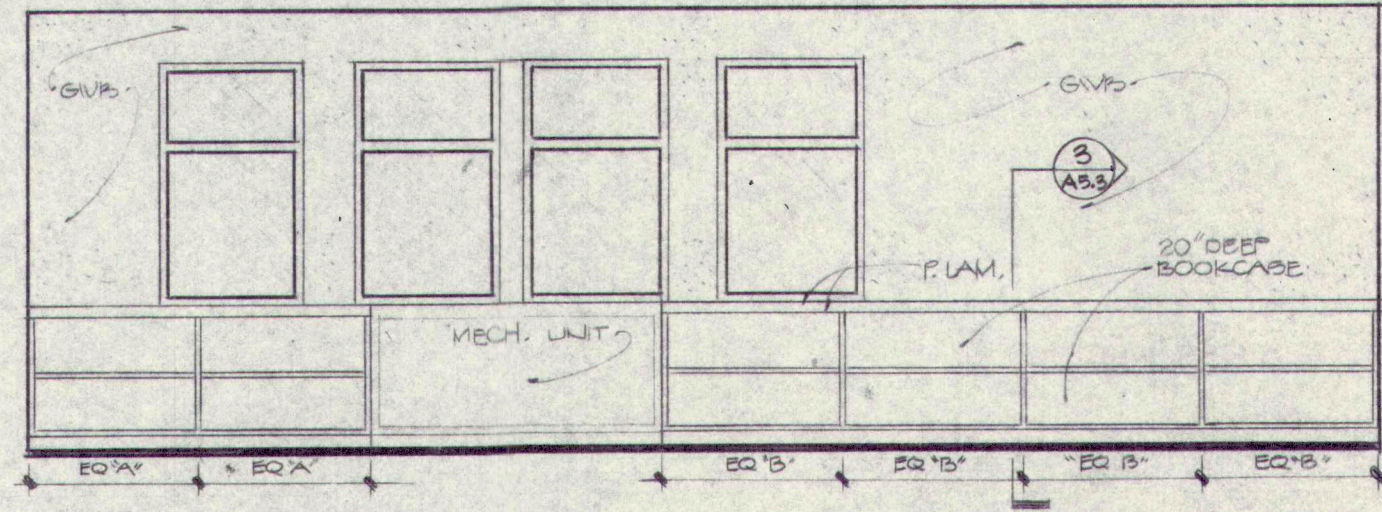

38 CLASSROOM 117
A5.2

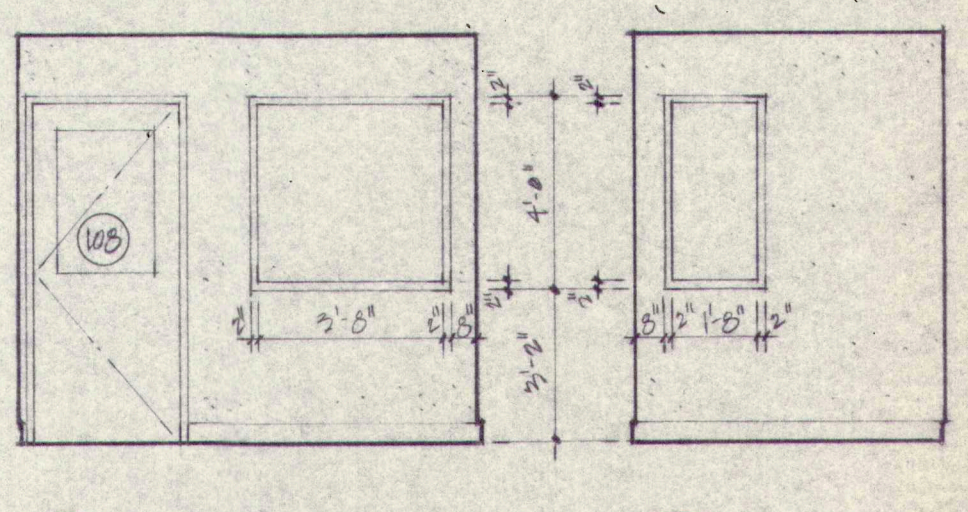

39 KITCHEN OFFICE - WEST 40 SOUTH
A5.2

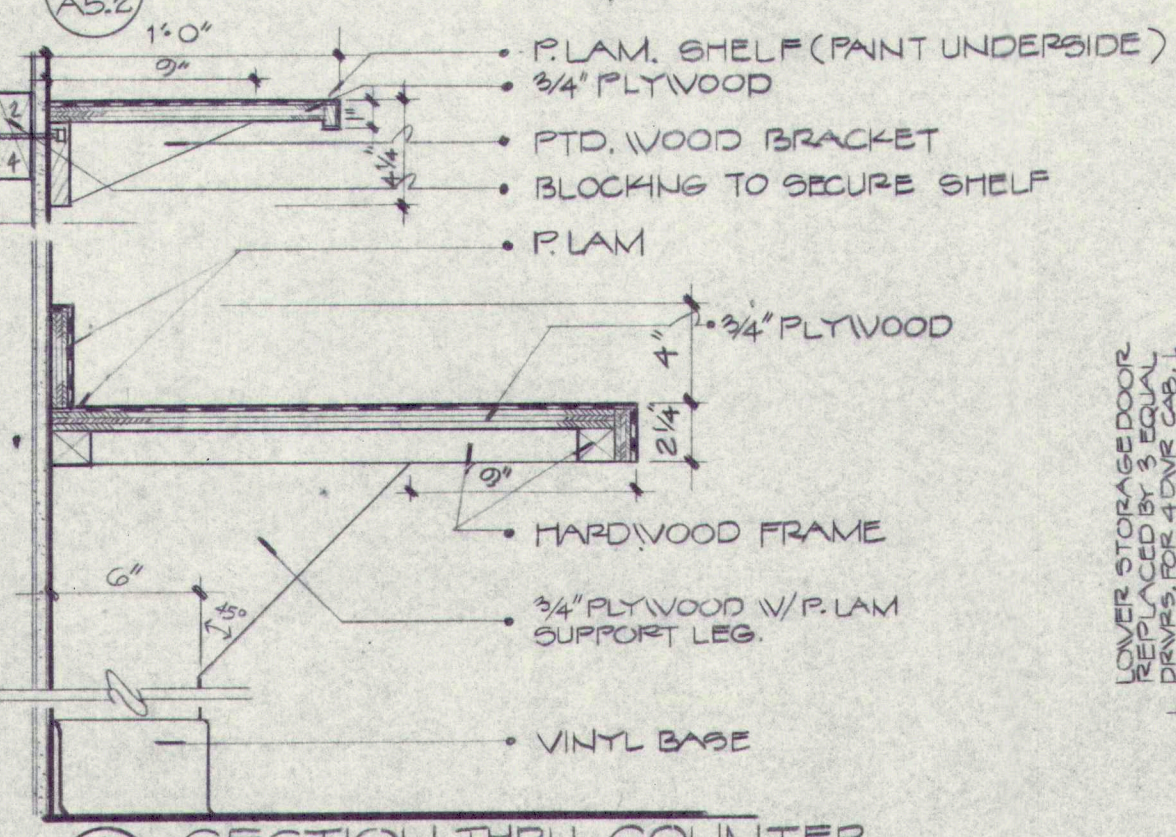

1 SECTION THRU COUNTER
A5.2

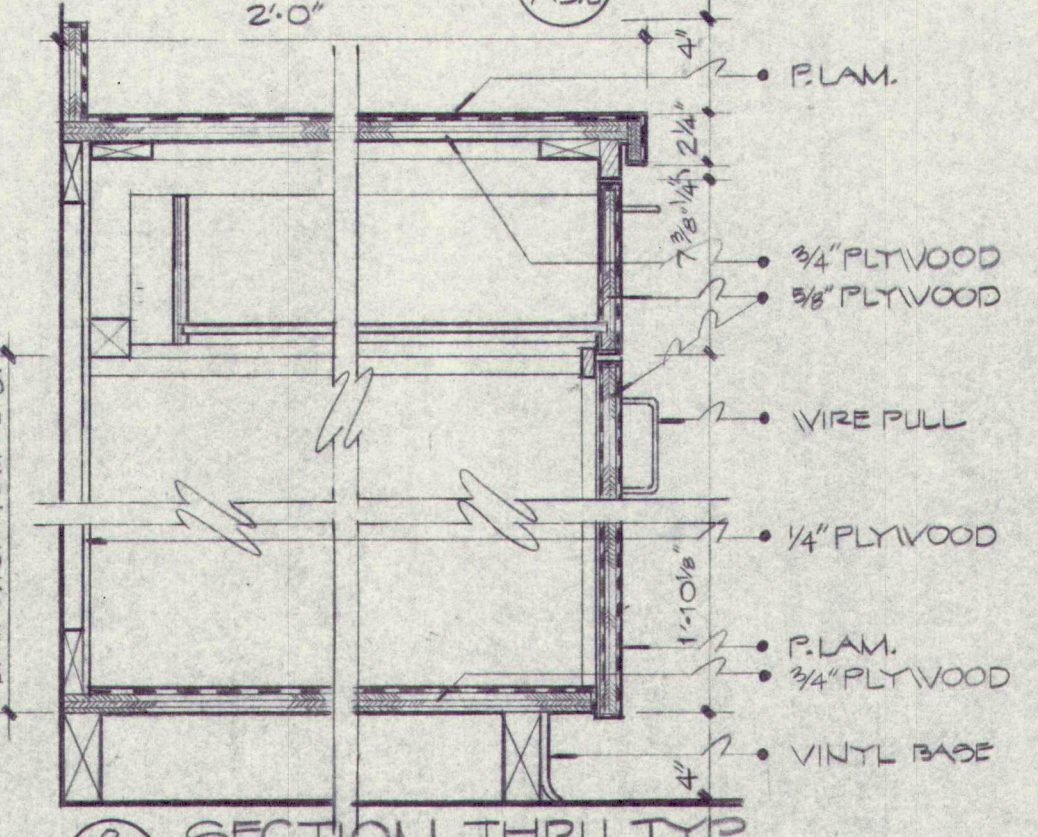

2 SECTION THRU CABINET
A5.2

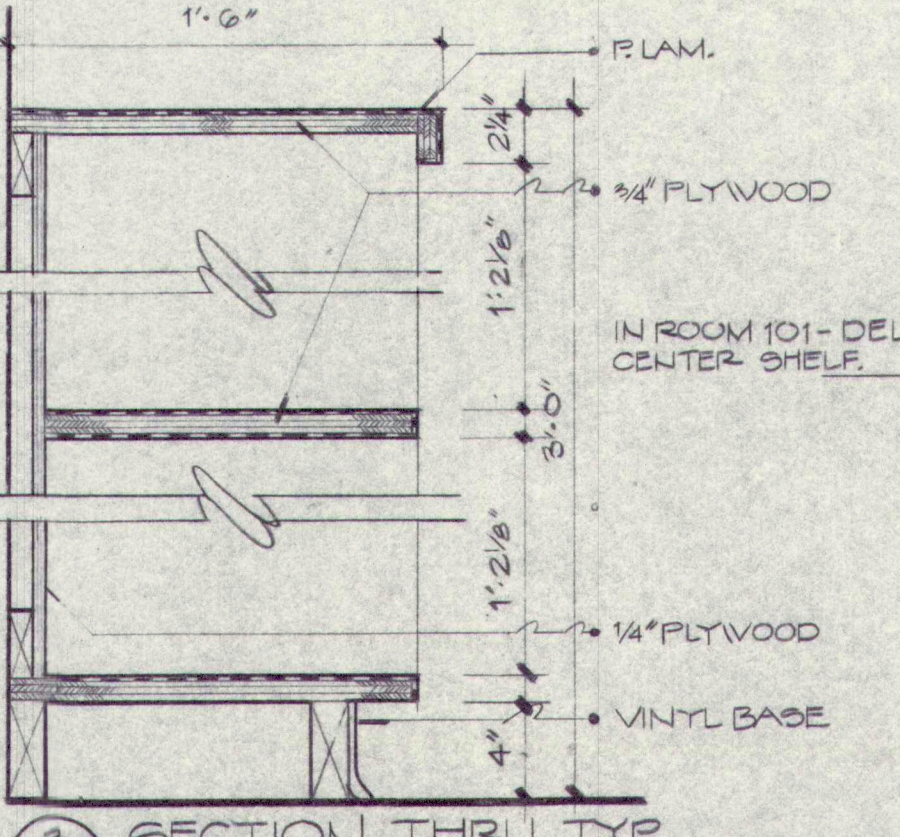

3 SECTION THRU BOOKCASE
A5.2

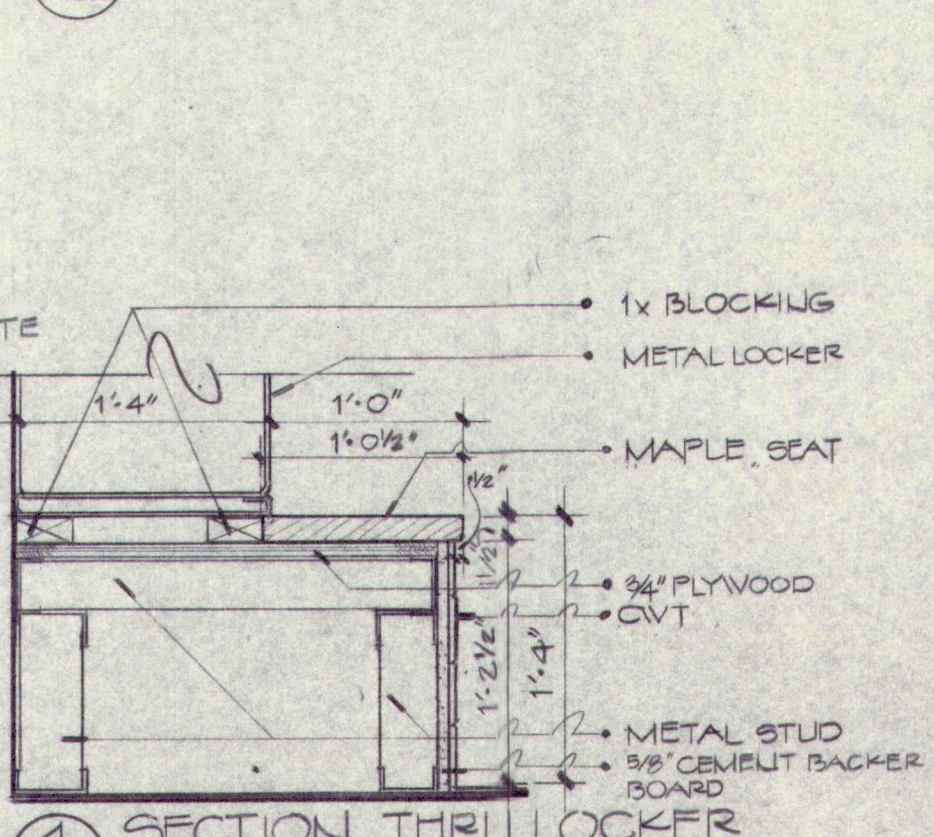

4 SECTION THRU LOCKER
A5.2

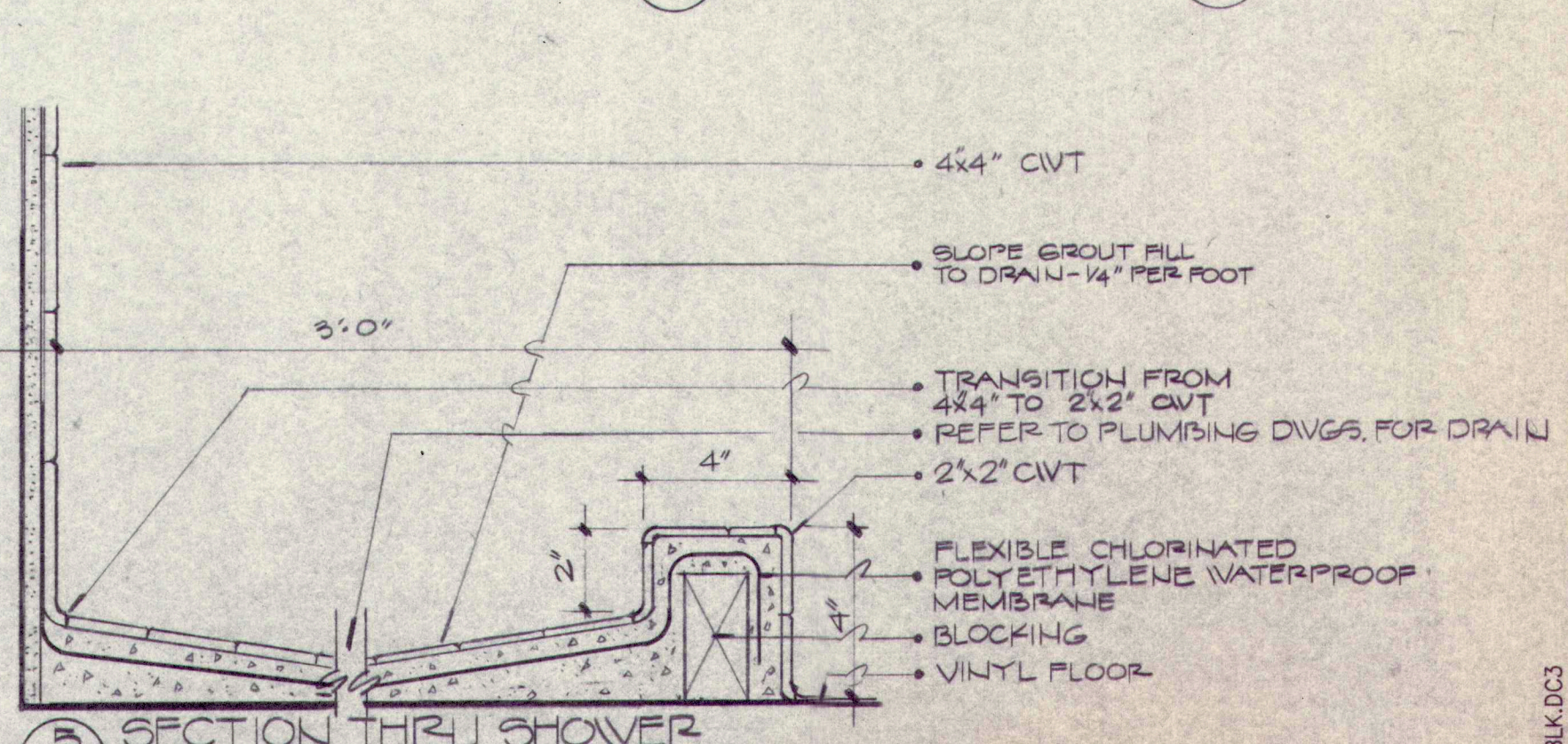

5 SECTION THRU SHOWER RECEPTOR
A5.2

TERRIEN
ARCHITECTS
130 PARK STREET
PORTLAND, MAINE
207-774-6016

Renovations and Additions to
GREELY HIGH SCHOOL
Cumberland, Maine

Interior Elevations

REGISTERED ARCHITECT
ROBERT E. HOWE
No. 1241
STATE OF MAINE

SCALE: 1/4" = 1'-0"
DATE: 8-28-90
REVISIONS:

©1990 Terrien Architects, Inc.

DRAWING NO.

A5.2

9065BLK.DOC

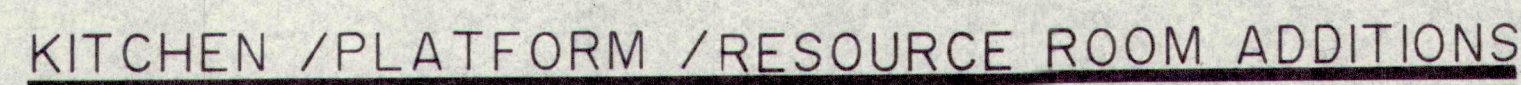

2 REFLECTED CEILING PLAN
Ab.1 11/8" = 1'-0"

SEE FINISH SCHEDULE, GH A7.2, FOR COMPLETE LIST OF U.G. FINISHES

DOOR NO.	SIZE	DOOR TYPE	MATL	FIN. LABEL	HWP. SET	FRAME TYPE	MATL	FIN. LABEL	REMARKS
101	3'0" x 7'0"	7'0"	E	ALUM.		E	ALUM.		REMOVABLE CENTER MULLION
102	3'0" x 7'0"	7'0"	E	ALUM.		E	ALUM.		REMOVABLE CENTER MULLION
103	3'0" x 7'0"	7'0"	E	ALUM.		F	ALUM.		1/4" TEMPERED GLASS
104	3'0" x 7'0"	7'0"	E	ALUM.		F	ALUM.		1/4" TEMPERED GLASS
105	3'0" x 7'0"	7'0"	A	MTL	B	A	H.M.	B	CALV. FRAME
106	3'0" x 7'0"	7'0"	A	MTL	C	A	H.M.	C	UNDERCUT DOOR 3/4"
107	3'0" x 7'0"	7'0"	A	MTL		D	H.M.		CONSTRUCT FILLING OPENING IN EXISTING MASONRY WALL
108	3'0" x 7'0"	7'0"	A	MTL		A	H.M.		UNDERCUT DOOR 3/4"
109	3'0" x 7'0"	7'0"	A	MTL		B	H.M.		CONSTRUCT FILLING OPENING IN EXISTING MASONRY WALL
110	3'0" x 7'0"	7'0"	A	MTL		A	H.M.		CALV. FRAME
111	3'0" x 7'0"	7'0"	A	MTL		A	H.M.		UNDERCUT DOOR 3/4"
112	3'0" x 7'0"	7'0"	A	MTL	B	B	H.M.	D	CALV. FRAME
113	3'0" x 7'0"	7'0"	A	MTL		D	H.M.		CALV. FRAME
114	3'0" x 7'0"	7'0"	A	MTL		D	H.M.		SEE REMARKS ABOVE FOR DOOR 101
115	3'0" x 7'0"	7'0"	A	MTL	B	A	H.M.	B	
116	3'0" x 7'0"	7'0"	A	MTL	B	A	H.M.	B	
117	3'0" x 7'0"	7'0"	A	MTL		A	H.M.		UNDERCUT DOOR 3/4"
118	4'0" x 10'0"	7'0"	A	MTL		A	H.M.		4'0" x 10'0" IN 4'0" x 10'0" DEPTH DR. ABOVE UNDERCUT DOOR 3/4"
119	3'0" x 7'0"	7'0"	A	MTL	B	A	H.M.	B	
120	3'0" x 7'0"	7'0"	A	MTL		B	H.M.		CALV. FRAME, RAIN DEFLECTOR @ HEAD
121	3'0" x 7'0"	7'0"	A	MTL		A	H.M.		UNDERCUT DOOR 3/4"
122	3'0" x 7'0"	7'0"	A	MTL		C	H.M.		
123	3'0" x 7'0"	7'0"	A	MTL		A	H.M.		UNDERCUT DOOR 3/4"
124	3'0" x 7'0"	7'0"	A	MTL		A	H.M.		UNDERCUT DOOR 3/4"
125	3'0" x 7'0"	7'0"	A	MTL	C	A	H.M.	C	
126	3'0" x 7'0"	7'0"	A	MTL		A	H.M.		
127	3'0" x 7'0"	7'0"	A	MTL		A	H.M.		
128	3'0" x 7'0"	7'0"	A	MTL		A	H.M.		UNDERCUT DOOR 3/4"
129	3'0" x 7'0"	7'0"	A	MTL	C	C	H.M.	C	MAGNETIC HOLDINGS
130	3'0" x 7'0"	7'0"	A	MTL	C	A	H.M.	C	
131	3'0" x 7'0"	7'0"	A	MTL	C	A	H.M.	C	SEE (13) FOR FRAME TYPE
132	3'0" x 7'0"	7'0"	A	MTL	C	A	H.M.	C	
133	3'0" x 7'0"	7'0"	A	MTL		C	H.M.		
134	3'0" x 7'0"	7'0"	A	MTL		C	H.M.		
135	3'0" x 7'0"	7'0"	A	MTL		A	H.M.		CALV. FRAME, RAIN DEFLECTOR @ HEAD
136	3'0" x 7'0"	7'0"	A	MTL		A	H.M.		UNDERCUT DOOR 3/4"
137	3'0" x 7'0"	7'0"	A	MTL		A	H.M.		UNDERCUT DOOR 3/4"
138	3'0" x 7'0"	7'0"	A	MTL		A	H.M.		UNDERCUT DOOR 3/4"
139	3'0" x 7'0"	7'0"	A	MTL		A	H.M.		UNDERCUT DOOR 3/4"
140	3'0" x 7'0"	7'0"	A	MTL	C	A	H.M.	C	
141	3'0" x 7'0"	7'0"	A	MTL	C	A	H.M.	C	
142	3'0" x 7'0"	7'0"	E	ALUM.		F	ALUM.		1/4" TEMPERED GLASS
143	3'0" x 7'0"	7'0"	E	ALUM.		F	ALUM.		REMOVABLE CENTER MULLION
144	3'0" x 7'0"	7'0"	A	MTL		A	H.M.		UNDERCUT DOOR 3/4"
145	3'0" x 7'0"	7'0"	A	MTL		A	H.M.		UNDERCUT DOOR 3/4"
146	3'0" x 7'0"	7'0"	A	MTL		A	H.M.		
147	3'0" x 7'0"	7'0"	A	MTL	C	A	H.M.	C	
148	3'0" x 7'0"	7'0"	A	MTL	C	A	H.M.	C	
149	3'0" x 7'0"	7'0"	A	MTL	C	A	H.M.	C	
150	3'0" x 7'0"	7'0"	A	MTL		A	H.M.		CALV. FRAME, RAIN DEFLECTOR @ HEAD
151	3'0" x 7'0"	7'0"	A	MTL	B	C	H.M.	B	CALV. FRAME, RAIN DEFLECTOR @ HEAD
201	3'0" x 7'0"	7'0"	A	MTL	C	B	H.M.		SEE REMARKS ABOVE FOR DOOR 101
202	3'0" x 7'0"	7'0"	A	MTL		B	H.M.		SEE (13) FOR FRAME TYPE
203	3'0" x 7'0"	7'0"	A	MTL		A	H.M.		LOUVER (2' x 4' IN DOOR)
204	3'0" x 7'0"	7'0"	A	MTL		A	H.M.		UNDERCUT DOOR 3/4"
205	3'0" x 7'0"	7'0"	A	MTL		A	H.M.		
206	3'0" x 7'0"	7'0"	A	MTL		A	H.M.		UNDERCUT DOOR 3/4"
207	3'0" x 7'0"	7'0"	A	MTL	C	B	H.M.		SEE REMARKS ABOVE FOR DOOR 101
208	3'0" x 7'0"	7'0"	A	MTL	C	B	H.M.		
209	3'0" x 7'0"	7'0"	A	MTL	C	D	H.M.		
210	3'0" x 7'0"	7'0"	A	MTL	C	B	H.M.		
E									EXISTING DOORS TO REMAIN

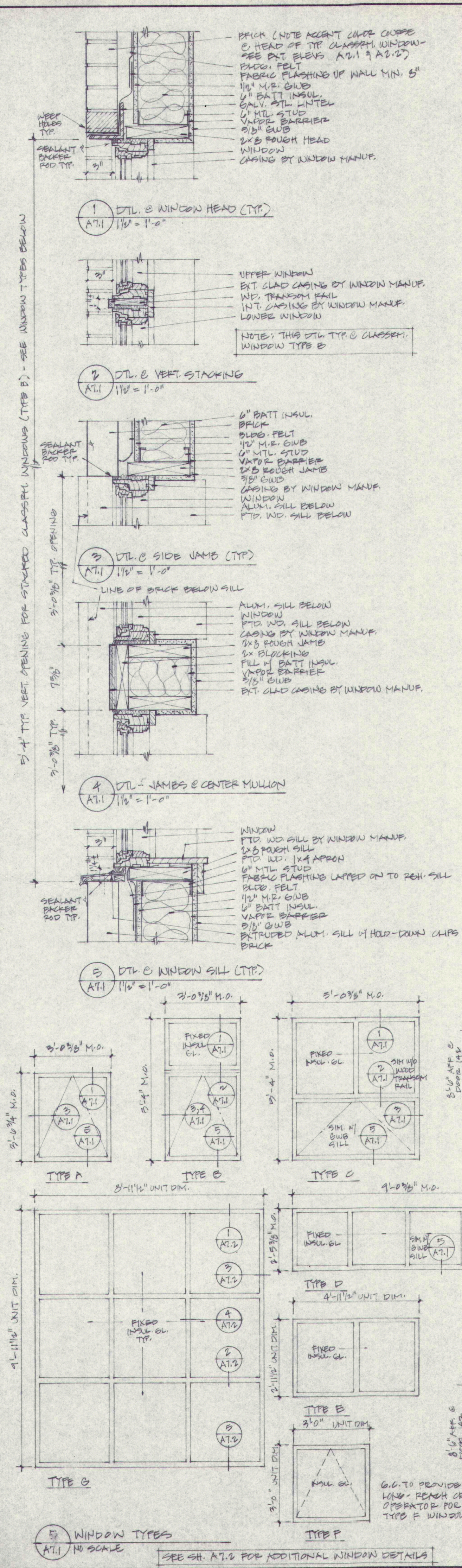
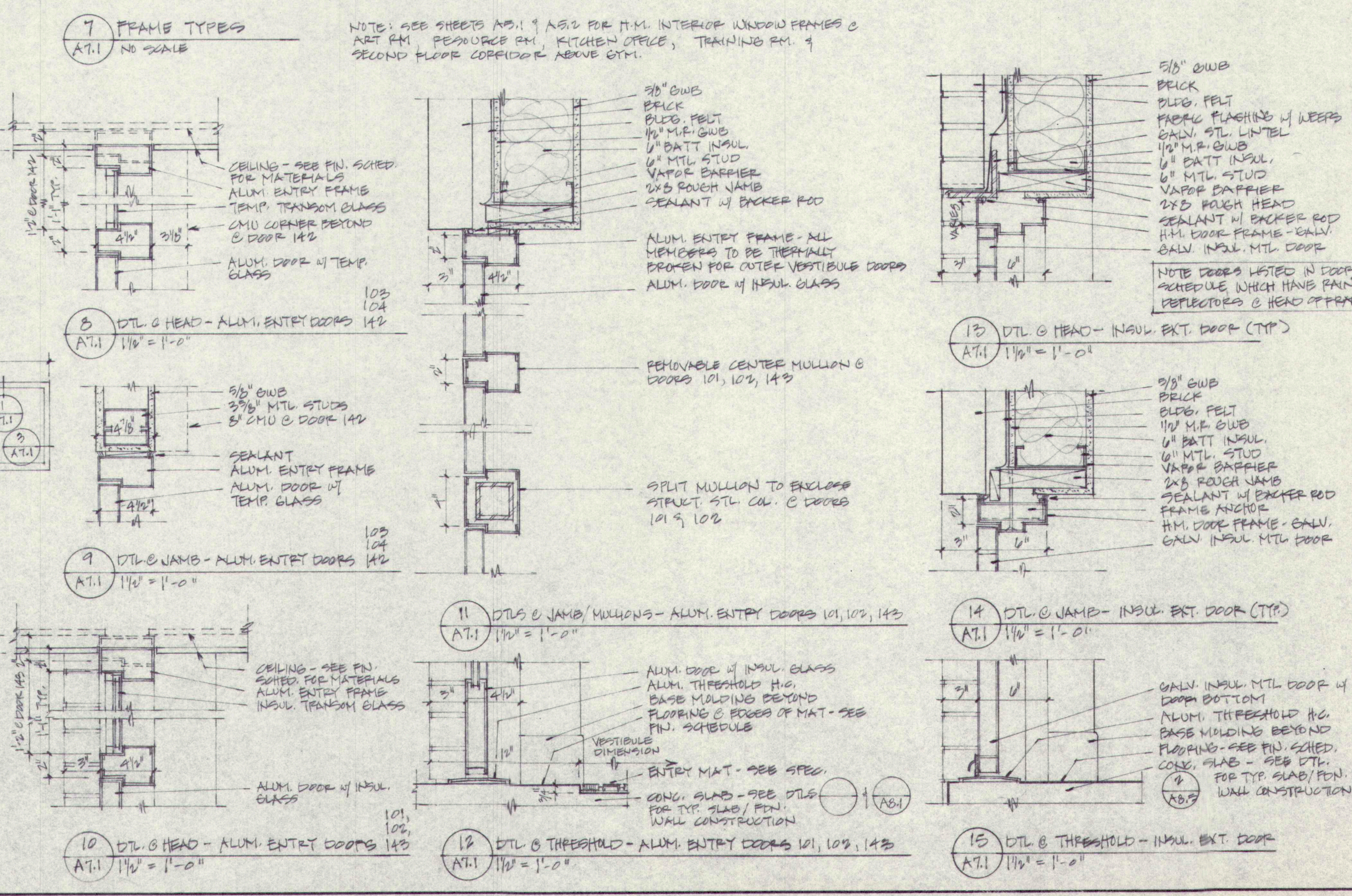
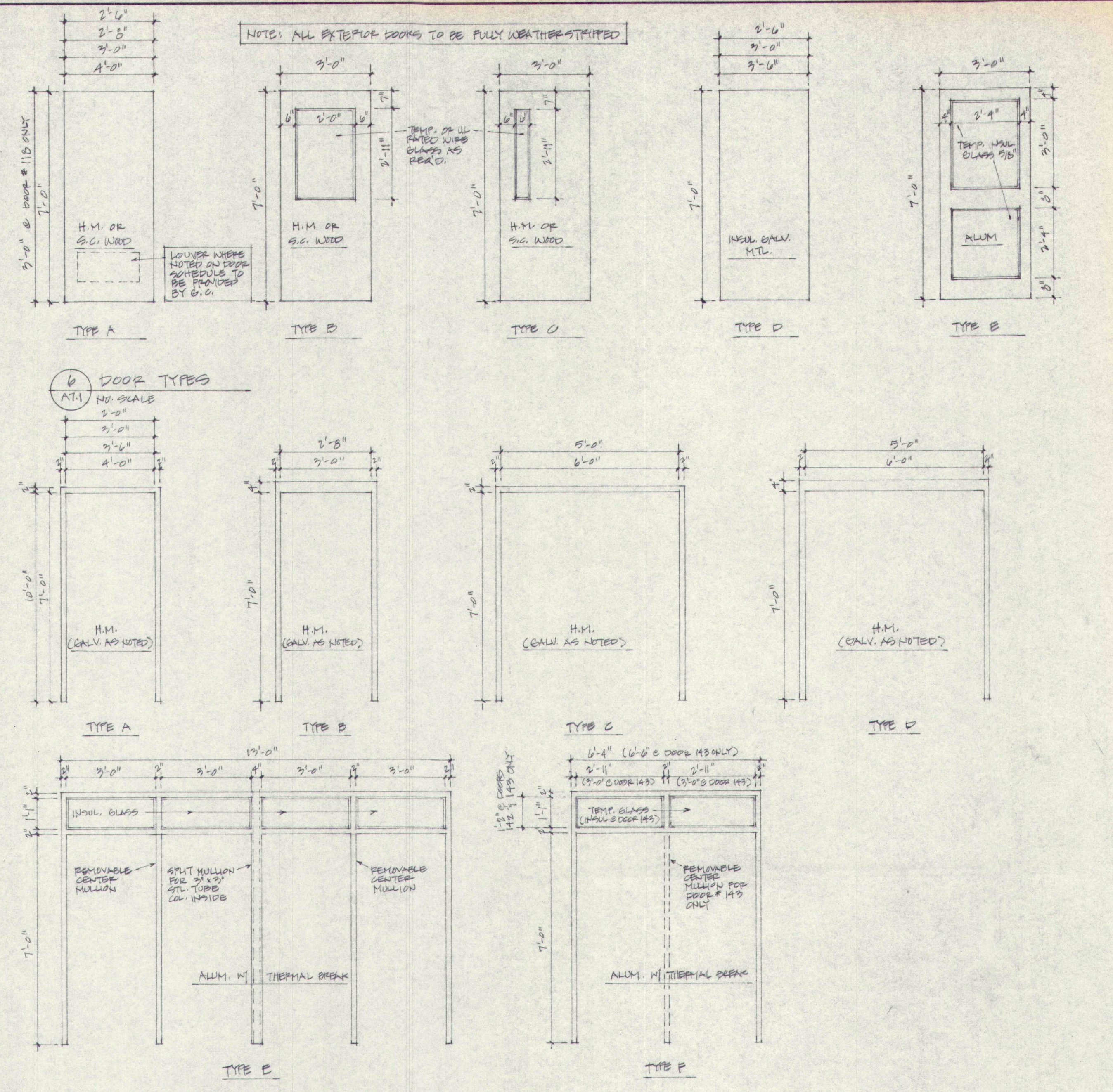
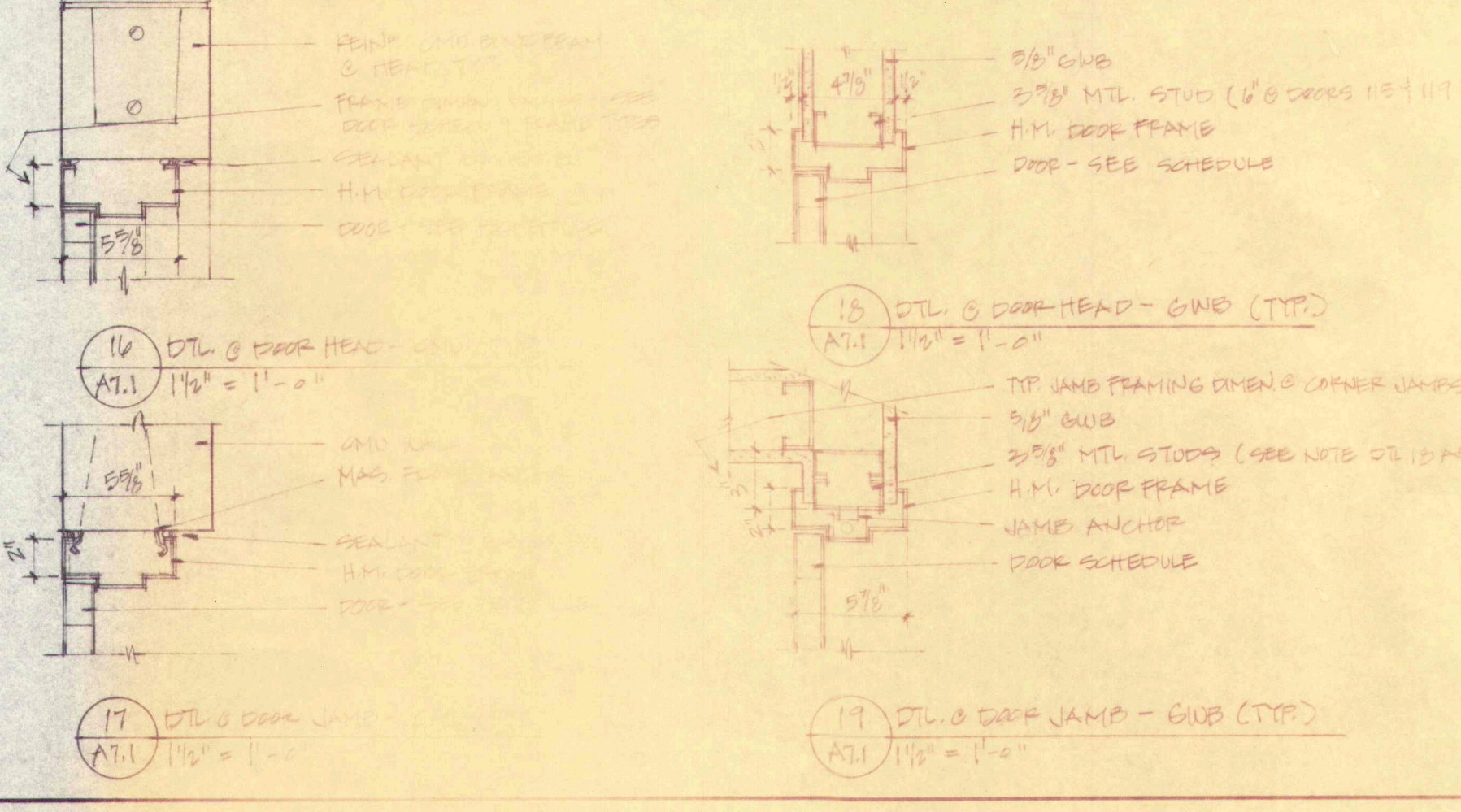

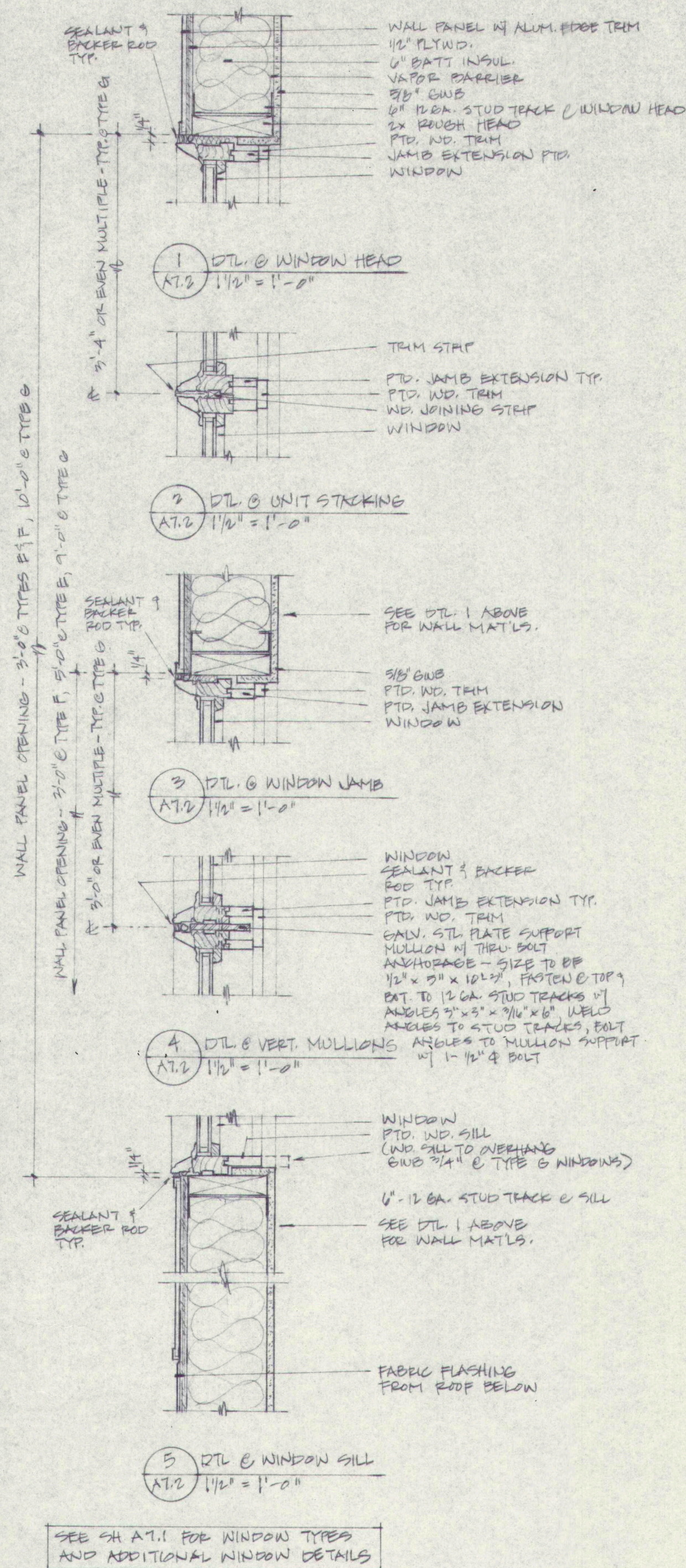

FINISH KEY

WALLS		
PT	- PAINT	CWT3 - CERAMIC WALL TILE: 4X4 ACCENT TILE
PT2	- EPOXY PAINT	
CWT1	- GENERAL CERAMIC WALL TILE	
CWT2	- CERAMIC WALL TILE: 4X4 BORDER	

BASE	
V	- VINYL BASE
CT	- CERAMIC COVE BASE

FLOORS	
V-1	- VINYL TILE
V-2	- SHEET VINYL
CT	- CERAMIC FLOOR TILE
CT2	- CERAMIC MOSIAC
CT3	- QUARRY TILE
CPT	- CARPET
PED	- PEDIMAT

CEILINGS	
ACT	- ACOUSTICAL FLOOR TILE
GL	- GLASS
PT	- PAINT

FINISH SCHEDULE

ROOM NO.	ROOM NAME	WALLS					FLOOR	BASE	CEILING		REMARKS
		N	S	E	W	COLS			PIN	HGT	
101	ART STUDIO	PT	PT	PT	PT	-	V-1	V	PT	12'8"	SLOP. CLERESTORY-PT2 @ POTTERY WALL
102	ADVANCED ART	PT	PT	PT	PT	-	V-1	V	ACT	9 FT	FLOOR PATTERN- SEE SH.
103	DARK ROOM	PT	PT	PT	PT	-	V-1	V	ACT	9 FT	-
104	FILM LOADING CLOSET	PT	PT	PT	PT	-	V-1	V	ACT	9 FT	V-1 @ WET AREA
105	FILM CLOSET	PT	PT	PT	PT	-	V-1	V	ACT	9 FT	-
106	DISPLAY CABINET	-	PT	-	PT	-	V-1	V	PT	12'8"	ART DISPLAY WINDOW FRAME-PT
107	CLASSROOM	PT	PT	PT	PT	-	V-1	V	ACT	9 FT	-
108	MUSIC REHEARSAL	PT	PT	PT	PT	-	CPT	V	ACT	9 FT	-
109	MUSIC/BAND	PT	PT	PT	PT	-	CPT	V	ACT	15FT	-
110	INSTRUMENTS	PT	PT	PT	PT	-	CPT	V	CPT	9FT	-
111	UNIFORMS	PT	PT	PT	PT	-	CPT	V	ACT	7 FT	-
112	CORRIDOR	PT	PT	PT	PT	-	CPT	V	ACT	8 FT	-
113	CORRIDOR	PT	PT	PT	-	-	V-1	V	ACT	8'6"	-
114	VESTIBULE	PT	PT	PT	PT	-	PED	V	ACT	8'6"	FLOOR MAT W/ V-1 TILE AS BORDER SEE AB.1, DETAIL 1
115	CORRIDOR	PT	PT	PT	PT	-	V-1	V	GL	-	-
116	CORRIDOR	PT	PT	PT	-	PT	V-1	V	ACT	8'6"	-
117	CLASSROOM	PT	PT	PT	PT	-	V-1	V	ACT	9FT	-
118	EXIST. COMPUTER CLASSRM.	PT	PT	PT	PT	-	CPT	V	E	-	-
119	EXIST. COMPUTER CLASSRM.	PT	PT	PT	PT	-	CPT	V	E	-	-
120	BOILER ROOM	-	-	-	-	-	-	-	-	-	-
121	NEW BOILER ROOM	-	-	-	-	-	-	-	-	-	-
122	SCIENCE ROOM	PT	PT	PT	PT	-	V-1	V	ACT	8'6"	-
123	RESOURCE ROOM	PT	PT	PT	PT	-	V-1/CPT	V	ACT	8'4 1/2"	-
124	STUDY	PT	PT	PT	PT	-	CPT	V	ACT	8'4 1/2"	V-1 @ KITCHEN AREA
125	CONFERENCE	PT	PT	PT	PT	-	CPT	V	ACT	8'4 1/2"	-
126	OFFICE	PT	PT	PT	PT	-	CPT	V	ACT	8'4 1/2"	-
127	EXIST. CAFETERIA	PT	E	PT	PT	-	V-1	V	-	-	-
128	STORAGE	PT	PT	PT	PT	-	V-1	V	PT	-	OPEN TO LOFT DECK
129	NEW PLATFORM	PT	-	PT	PT	-	WD	V	PT	-	OPEN TO ROOF DECK SOFTWOOD FLOORING
130	DRESSING ROOM	PT	PT	PT	PT	-	V-1	V	ACT	8 FT	-
131	CORRIDOR	PT	PT	PT	-	-	V-1	V	ACT	11FT	-
132	CAFE. STORAGE	PT	PT	PT	PT	-	V-1	V	PT	-	-
133	VESTIBULE	PT	PT	PT	PT	-	V-1	V	ACT	8 FT	-
134	DISHWASH AREA	PT	PT	PT	PT	-	V-1	V	ACT	8'4 1/2"	-
135	KITCHEN	PT	PT	PT	PT	-	V-1	V	ACT	8'4 1/2"	PAINT ALL EXPOSED COPPER PIPE SEE MECH. DWGS FOR KITCHEN PLUMBING
136	OFFICE	PT	PT	PT	PT	-	V-1	V	ACT	8'4 1/2"	-
137	STORAGE	PT	E	PT	PT	-	V-1	V	ACT	8 FT	-
138	TOILET	CT/PT	CT/PT	CT/PT	CT/PT	-	V-1	V	ACT	8 FT	-
139	ELEVATOR MACHINE	PT	PT	PT	PT	-	V-1	V	PT	8 FT	-
140	VESTIBULE	PT	PT	PT	PT	-	PED	V	PT	8'4 1/2"	FLOOR MAT W/ V-1 TILE AS BORDER SEE AB.1 DETAIL 1 SIMILAR
141	CORRIDOR	PT	E	PT	PT	-	V-1	V	ACT	8'4 1/2	-
142	JANITOR CLOSET	E	PT	PT	PT	-	V-1	V	PT	8 FT	-
201	CORRIDOR	PT	PT	PT	PT	-	V-1	V	ACT	12'6"	-
202	STORAGE	PT	PT	PT	PT	-	E	V	E	15 FT	-
203	BOYS LOCKER	CT/PT	CT/PT	CT/PT	CT/PT	-	V-2	CT	PT	15 FT	REFER TO ELEV. 21, SHEET A5.1
203A	BOYS ENTRY	PT	-	PT	PT	-	V-2	V	PT	15 FT	-
204	BOYS TOILET/SHOWER	CT/PT	CT/PT	CT/PT	CT/PT	-	CT/V-2	CT/V	PT	15 FT	REFER TO ELEV. 22 & 23, SHEET A5.1
205	GIRL'S TOILET/SHOWER	CT/PT	CT/PT	CT/PT	CT/PT	-	CT/V-2	CT/V	PT	15 FT	REFER TO ELEV. 22 & 23, SHEET A5.1
206	GIRL'S LOCKER	CT/PT	CT/PT	CT/PT	CT/PT	-	CT/V-2	CT	PT	15 FT	REFER TO ELEV. 21, SHEET A5.1
206A	GIRL'S ENTRY	-	PT	PT	PT	-	V-2	V	PT	15 FT	-
207	TRAINING ROOM	PT	PT	PT	PT	-	V-1	V	PT	15 FT	METAL WINDOW FRAME - PT
208A	COACHES SHOWER	CT/PT	CT/PT	CT/PT	CT/PT	-	V-2	CT	ACT	9 FT	REFER TO ELEV. 27 & 28, SHEET A5.2
208B	SHOWER STALL	CT	CT	CT	CT	-	CT	CT	ACT	9 FT	REFER TO ELEV. 27 & 28, SHEET A5.2
209	TOILET	CT/PT	CT/PT	CT/PT	CT/PT	-	V-2	CT	ACT	9 FT	REFER TO ELEV. 19 & 20, SHEET A5.2
210	COACHES LOCKER	PT	PT	PT	PT	-	V-2	V	ACT	9 FT	REFER TO ELEV. 25 & 26, SHEET A5.2
210A	STORAGE	PT	PT	PT	PT	-	V-2	V	ACT	8 FT	-
211	WEIGHT ROOM	PT	PT	PT	PT	-	CPT	V	PT	15 FT	-
212	ELEVATOR CORRIDOR	PT	-	PT	PT	-	V-1	V	ACT	10'6"	-

TERRIEN ARCHITECTS
130 PARK STREET
PORTLAND, MAINE 04101
207-774-6016

Renovations and Additions to
GREELY HIGH SCHOOL
Cumberland, Maine

FINISH SCHEDULE
& WINDOW DETAILS

REGISTERED ARCHITECT
ROBERT E. HOWE
No. 1241
STATE OF MAINE

SCALE: N/A
DATE: 27 AUG 1990
REVISIONS:

©1990 Terrien Architects, Inc.

DRAWING NO.

A7.2

1"=30'
FILE: 900350
5/2/90
4:00 PM
ASIMUT: 0°
Center:
N 4916.0000
E 4749.0000

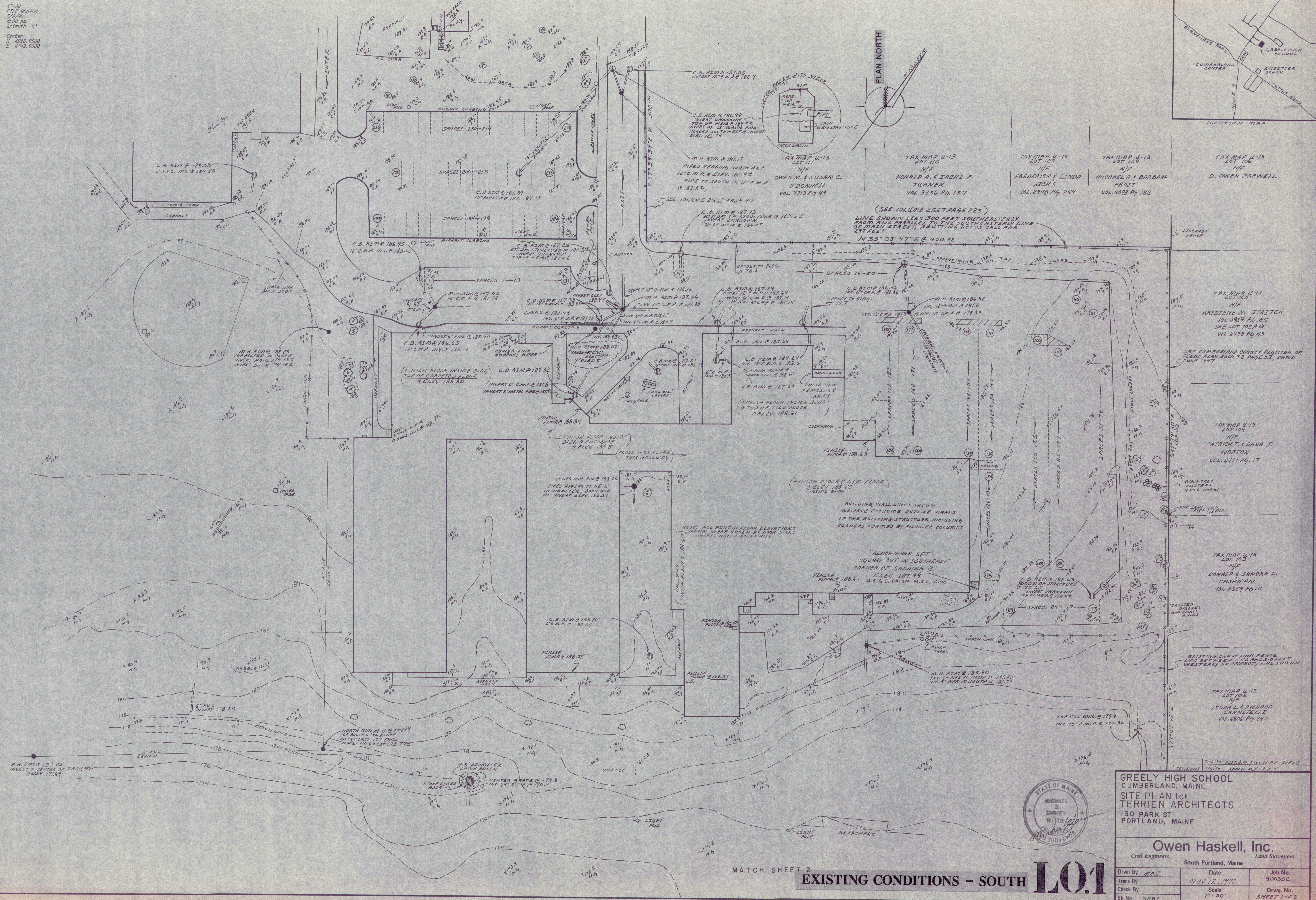
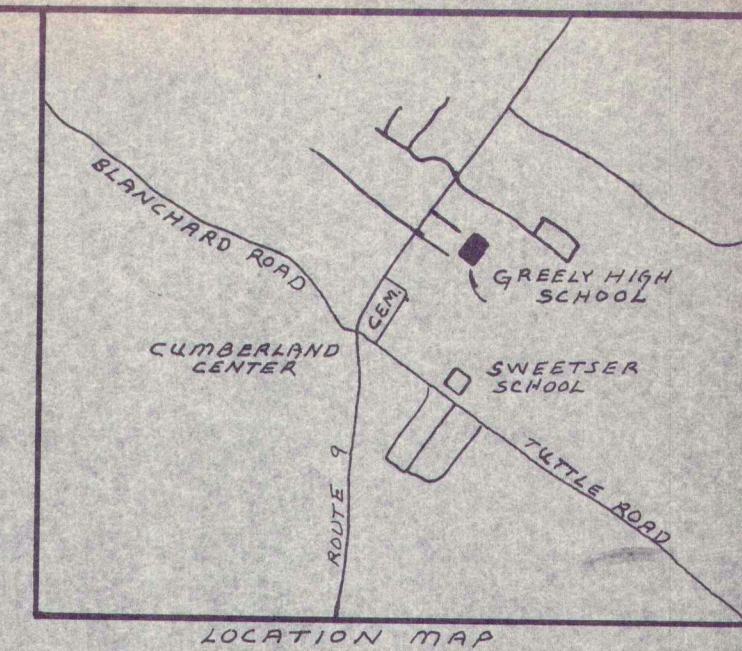

1"=30'
FILE: 90035C
5/2/90
3.19 pm
Azimuth: 0°
Center:
N 4536.0000
E 4749.0000

LEGEND
175.2
N.G.
E.P.
TREE WITH APPROXIMATE TRUNK DIAMETER

FENCING
N/F
VOL.
Pg.
[C]
NATURAL GROUND/SPOT ELEVATION
EDGE PAVEMENT

CONTOUR LINE

NOW OR FORMERLY
VOLUME
PAGE
CONCRETE

N 4205.8250
E 4314.8637

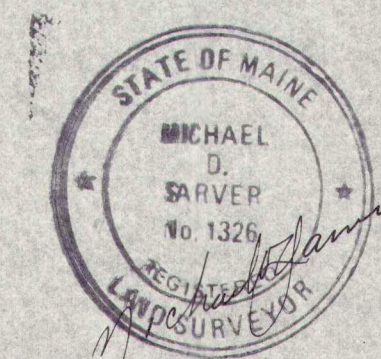
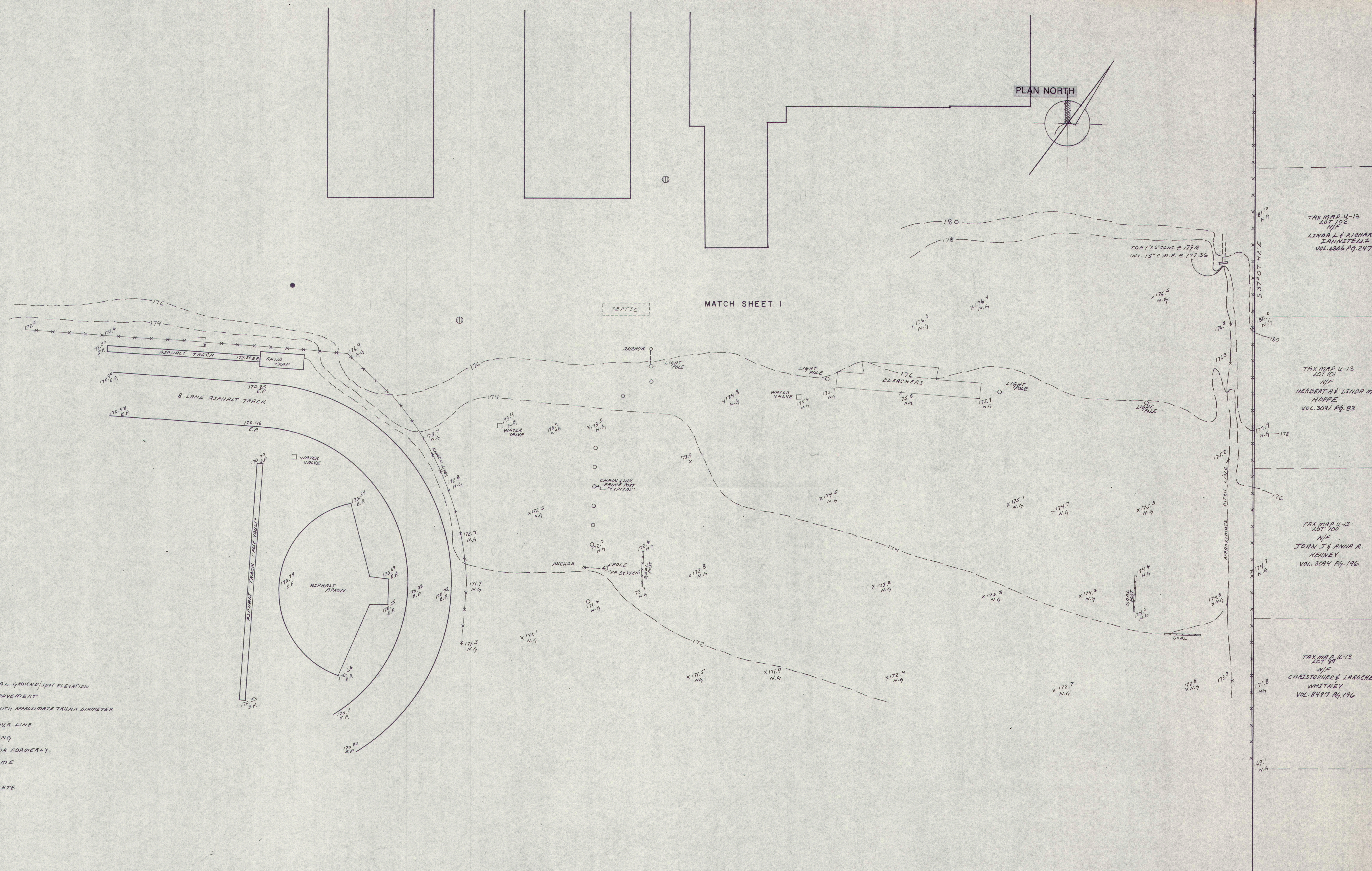

GREELY HIGH SCHOOL
CUMBERLAND, MAINE
SITE PLAN for
TERRIEN ARCHITECTS
130 PARK ST
PORTLAND, MAINE

Owen Haskell, Inc.
Civil Engineers
South Portland - Kennebunk, Maine
Land Surveyors

Drawn By: <i>MS</i>	Date: <i>MAY 12 1990</i>	Job No.: <i>90035C</i>
Trace By:		
Check By:	Scale: <i>1"=30'</i>	Drwg. No.: <i>SHEET 2 of 2</i>
Bk No: <i>528C</i>		

EXISTING CONDITIONS - SOUTHWEST

LO1A

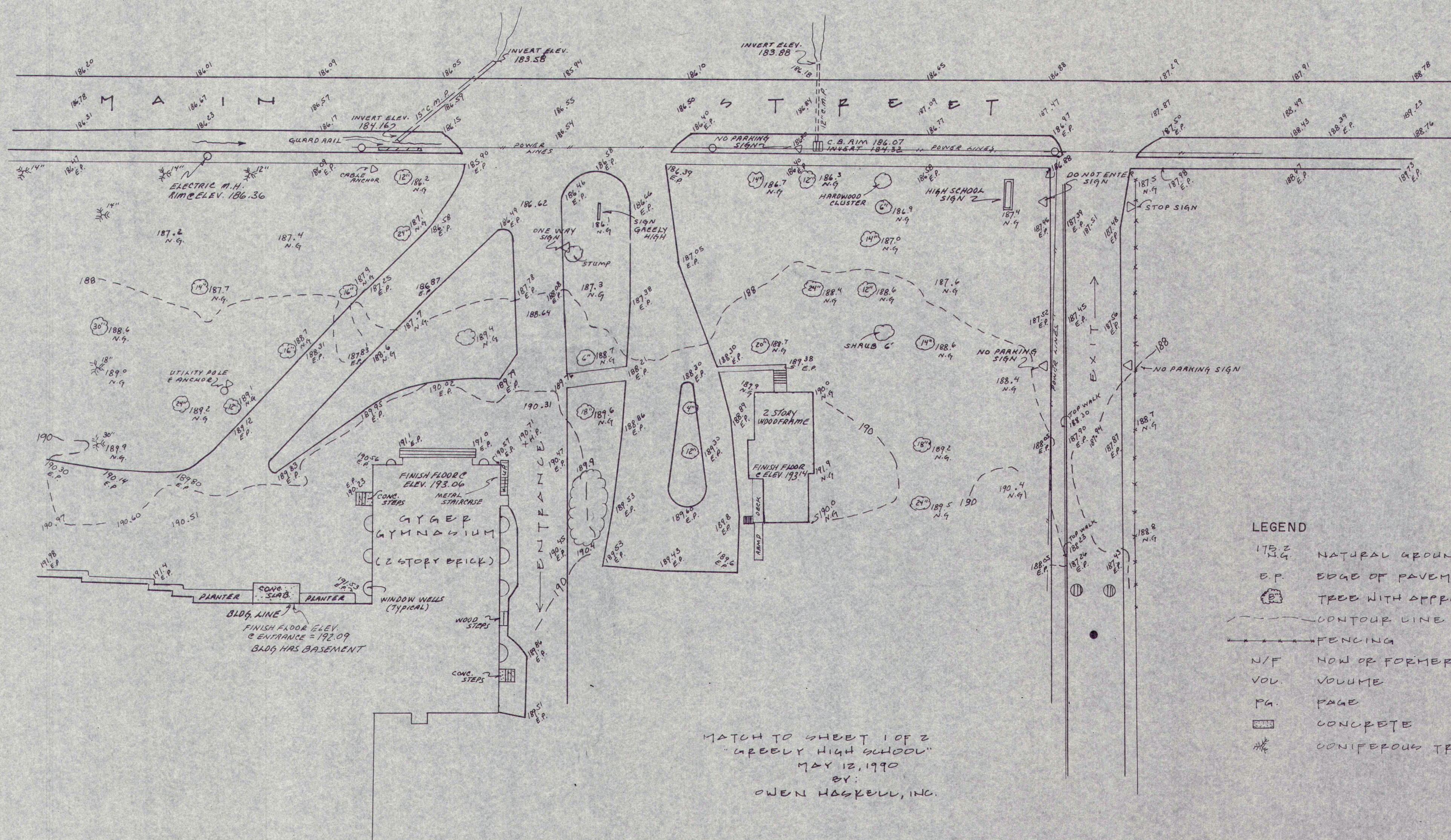
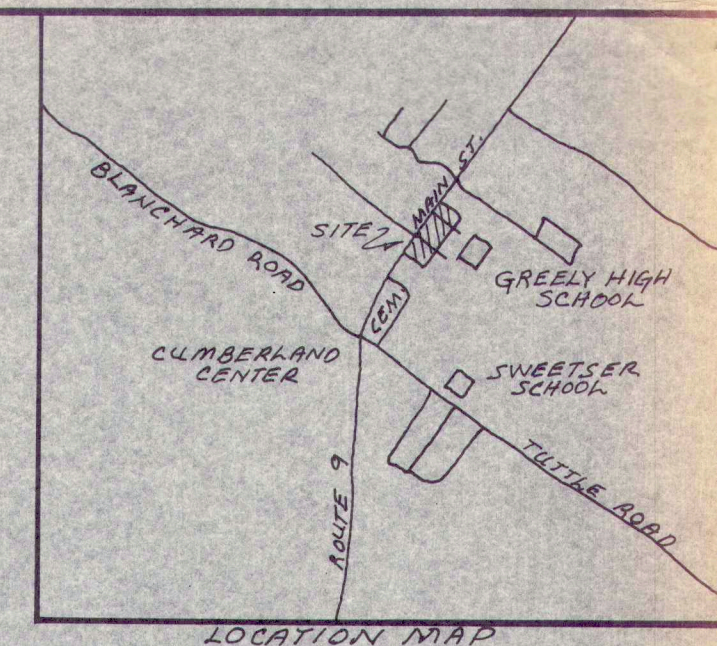
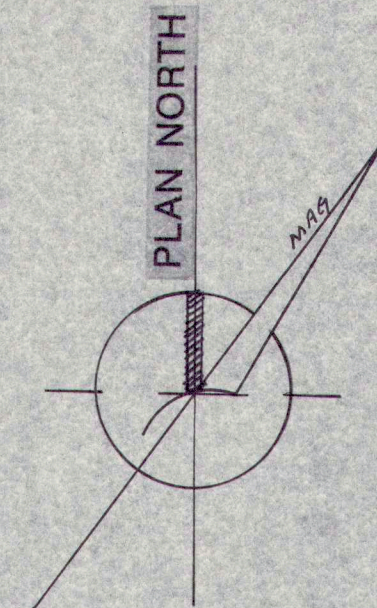

- LEGEND
- NATURAL GROUND / SPOT ELEV.
 - EDGE OF PAVEMENT
 - TREE WITH APPROX. DIAMETER
 - CONTOUR LINE
 - FENCING
 - N/F NOW OR FORMERLY
 - VOL. VOLUME
 - PG. PAGE
 - CONCRETE
 - CONIFEROUS TREE

MATCH TO SHEET 1 OF 2
"GREELY HIGH SCHOOL"
MAY 12, 1990
BY:
OWEN HASKELL, INC.

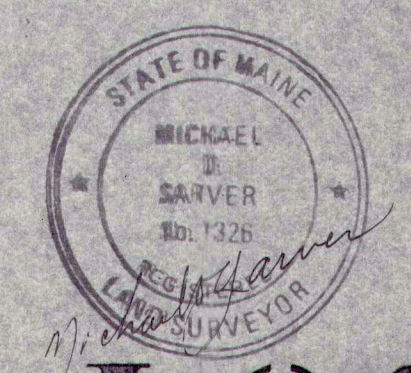

ADDENDUM TOPOGRAPHIC PLAN of
GREELY HIGH SCHOOL
CUMBERLAND, MAINE
SITE PLAN for
TERRIEN ARCHITECTS
130 PARK ST.
PORTLAND, MAINE

Owen Haskell, Inc.
Civil Engineers Land Surveyors
South Portland - Kennebunk, Maine

EXISTING CONDITIONS - NORTH

L0.2

Drawn By	MRS	Date	JUNE 15, 90	Job No.	90035C
Trace By	MRS	Scale	1" = 30'	Drwg. No.	3
Check By	MRS				
Bk No	S28C-445C				

BLAIR ROAD

CUMBERLAND CENTER

ROUTE 9

SWEETSER SCHOOL

GREAT HIGH SCHOOL

LITTLE ROAD

LOCATION MAP

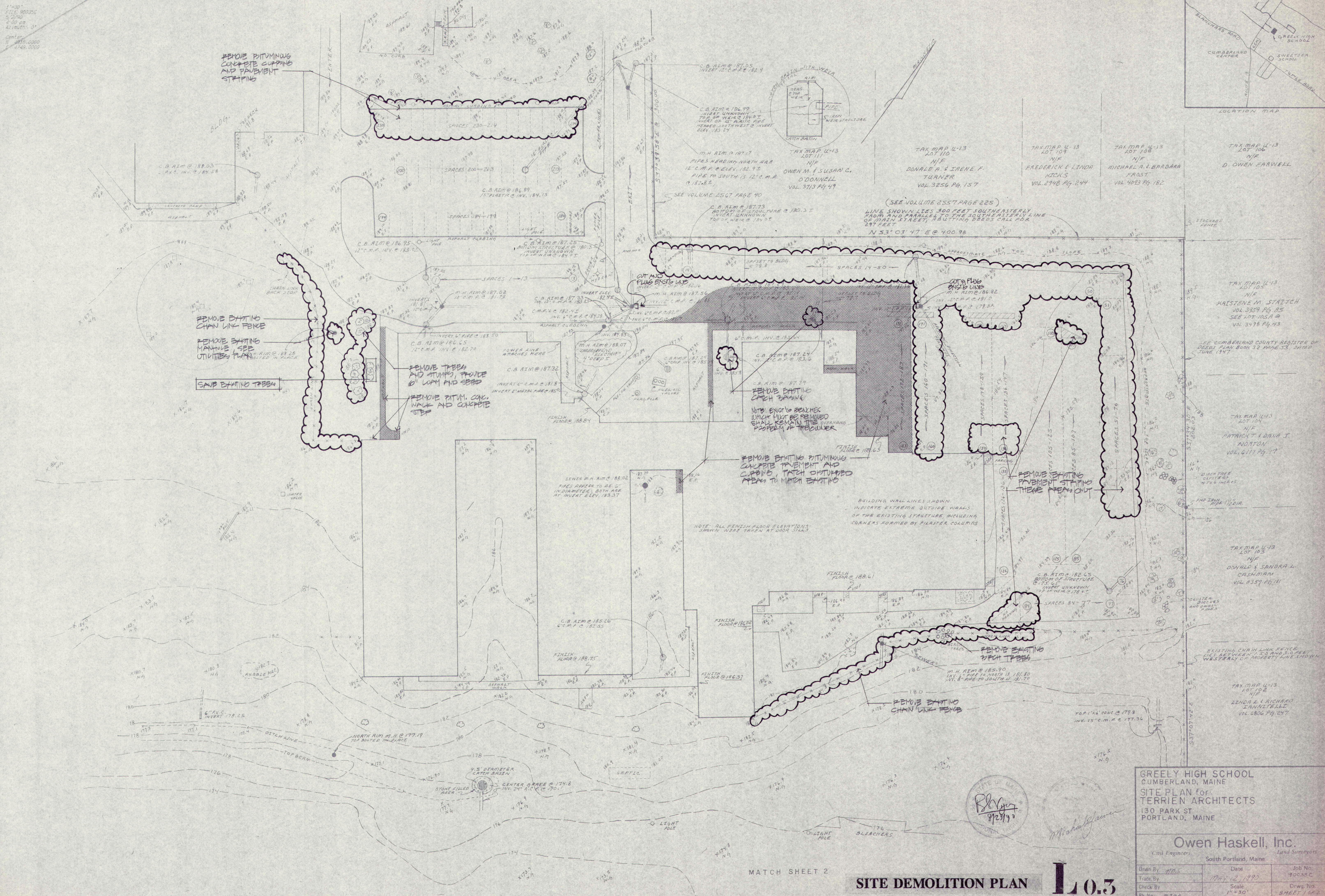

GREELY HIGH SCHOOL
CUMBERLAND, MAINE
SITE PLAN for
TERRIER ARCHITECTS
130 PARK ST
PORTLAND, MAINE

Owen Haskell, Inc.
Civil Engineers *Land Surveyors*
South Portland, Maine

Drawn By <i>MDS</i>	Date <i>MAY 12, 1990</i>	Job No. <i>90035C</i>
Trace By		
Check By	Scale <i>1" = 30'</i>	Drawn By
By Name <i>ESJ:c</i>		SHEET 1 OF

NOTE: PROVIDE NEW NEMA 4 JUNCTION BOX IN VANDAL PROOF COVER SCHEDULED WITH THE OWNER.

GENERAL NOTES

- BOUNDARY AND TOPOGRAPHIC SURVEY INFORMATION BASED ON SITE SURVEY PREPARED BY OWEN HASKELL, INC. DATED 12 MAY 1990. SEE DRAWINGS L0.1, L0.1A, AND L0.2.
- THE CONTRACTOR SHALL CONFIRM PROPERTY LINE LOCATIONS AND TOPOGRAPHIC AND UTILITY INFORMATION IN THE FIELD BEFORE COMMENCING CONSTRUCTION. REPORT ANY DISCREPANCIES TO THE ARCHITECT.
- ALL DIMENSIONS ARE TO THE FACE OF EXISTING AND PROPOSED FOUNDATIONS EXCEPT AS OTHERWISE NOTED ON THE DRAWINGS. SEE STRUCTURAL AND ARCHITECTURAL PLANS FOR BUILDING LAYOUT.
- THE CONTRACTOR SHALL COORDINATE ALL UTILITY WORK WITH THE RESPECTIVE UTILITY COMPANIES, TOWN ENGINEER AND SCHOOL OFFICIALS.
- THE CONTRACTOR SHALL COORDINATE ALL DEMOLITION AND NEW CONSTRUCTION WORK SCHEDULING WITH THE OWNER.
- LOCATION OF SUBSURFACE UTILITIES IS APPROXIMATE. ACTUAL LOCATIONS AND INVERTS MUST BE FIELD CONFIRMED. SEE DRAWINGS L1.3, L1.4 FOR UTILITY, GRADING AND DRAINAGE.
- SEE DRAWING L1.2 FOR PLANT LIST. ALL PLANTS SHALL MEET OR EXCEED EXCEED AMERICAN NURSERYMEN ASSOC. STANDARDS, 1986 OR MST CURRENT.
- SEE DRAWING L1.3 FOR CONSTRUCTION STAGING AREA AND PROPOSED PHASING. COORDINATE WITH THE OWNER.
- THE LANDSCAPE ARCHITECT SHALL APPROVE ALL PLANT MATERIAL AND LOCATIONS PRIOR TO INSTALLATION.
- THE CONTRACTOR SHALL BE RESPONSIBLE FOR PROVIDING HIS OWN ELECTRIC POWER DURING CONSTRUCTION.

Renovations and Additions to
GREELY HIGH SCHOOL
Cumberland, Maine

LAYOUT, PLANTING
AND LIGHTING PLAN-
SOUTH



SCALE: 1" = 30'
DATE: 8-28-90
REVISIONS:

© 1990 Tarrion Architects, Inc.

DRAWING NO.

L1.1

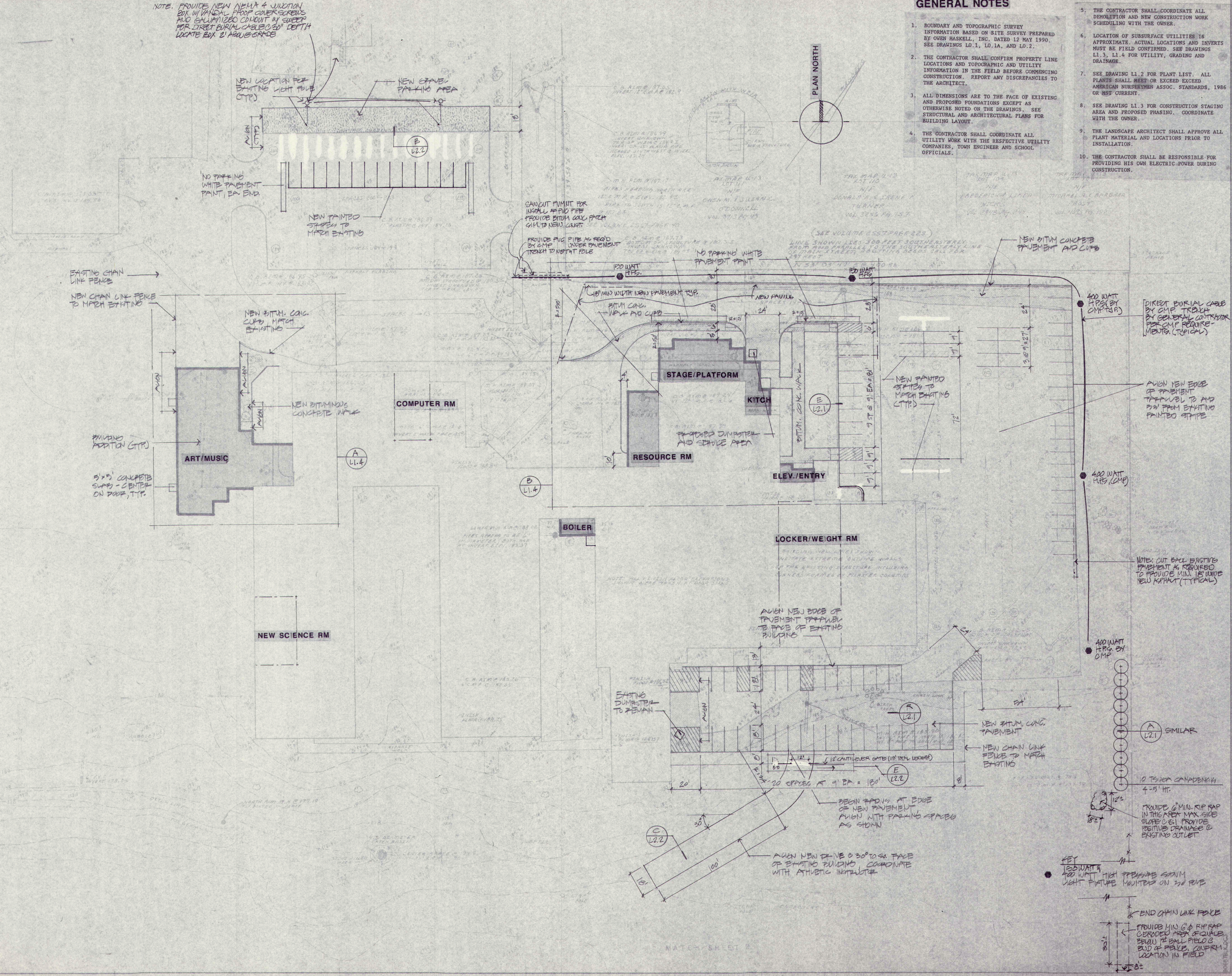

NOTES

1. RECORD OWNER OF PROPERTY AND APPLICANT: MSAD #51 JUDITH STANWORTH P.O. BOX 6A, CUMBERLAND, ME 04021

2. PARKING SUMMARY

EXISTING PARKING:	230 SPACES
PROPOSED PARKING INCLUDING EXISTING INCLUDES:	
EXISTING PARKING BESIDE POOL:	121 SPACES
NEW PARKING BEHIND POOL:	24 SPACES
PARKING NEAR LIBRARY:	10 SPACES
BENNETT HOUSE PARKING, EXISTING:	40 SPACES
BENNETT HOUSE PARKING, PROPOSED:	14 SPACES
TOTAL PARKING:	220 SPACES

- ALL DISTURBED AREAS SHALL BE PROVIDED WITH 6" LOAM AND SEEDING
- PLANTED TREES SHALL BE MAINTAINED BY MSAD #51 MAINTENANCE STAFF
- LIGHTING AS SHOWN ON DWG. L1.1 SHALL BE 400 WATT LIGHT FIXTURES MOUNTED ON 20' WOOD POLES. LIGHTS AND POLES SHALL BE LEASED FROM CENTRAL MAINE POWER CO.
- THE MAXIMUM PROPOSED BUILDING HEIGHT SHALL BE 24'
- FOUR DIRECTIONAL SIGNS SHALL BE PLACED AT JUNCT HIGH SCHOOL DRIVES AS DEFINED IN MEMO FROM SCOTT CONOVER TO CARLA NYAN, DATED 7.11.90

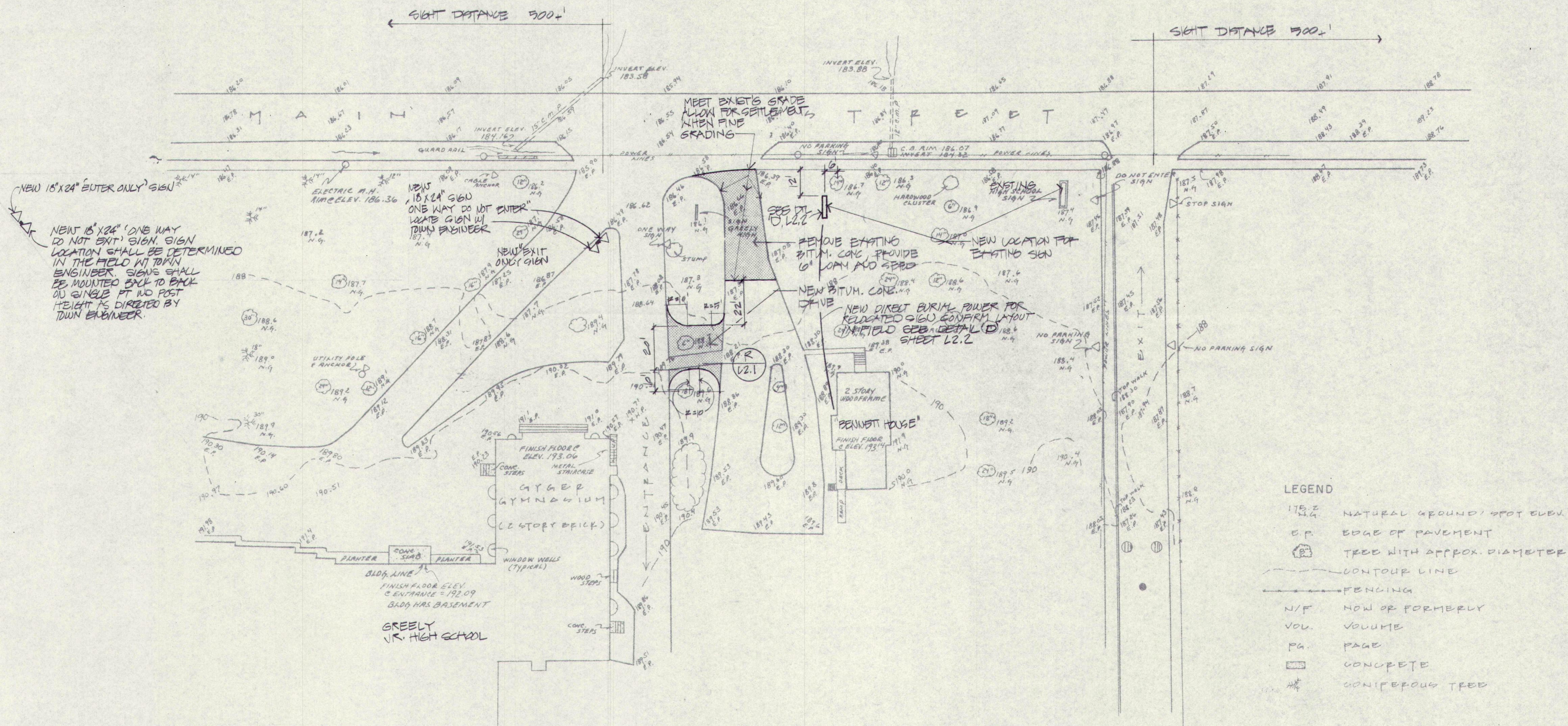
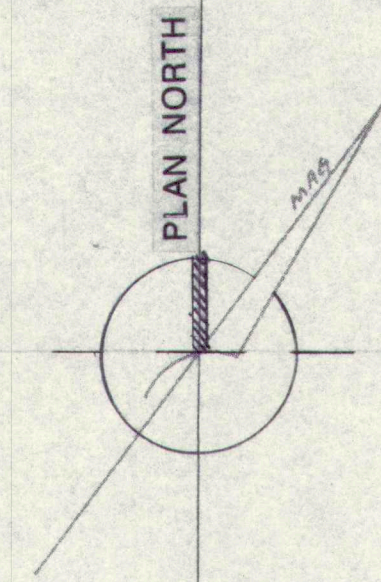

Renovations and Additions to
GREELY HIGH SCHOOL
Cumberland, Maine

LAYOUT, PLANTING
AND LIGHTING PLAN-
NORTH

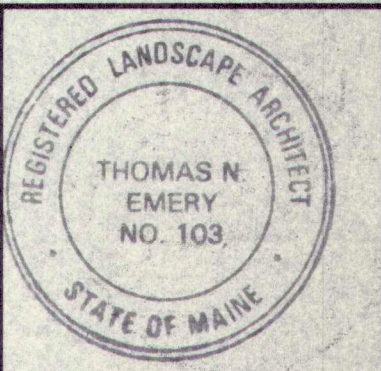

SCALE: 1" = 30'
DATE: 8.28.90
REVISIONS:

©1990 Terrien Architects, Inc.

DRAWING NO.

L1.2

90681BLK.DWG

PLANT LIST

#	KEY	BOTANICAL NAME	COMMON NAME	SIZE	ROOT	NOTES
TREES						
1	MS	Malus Snowdrift	Snowdrift Crab	2" CAL	B & B	
5	MZ	Malus Zumi Calocarpa	Zumi Crab	1 3/4" CAL	B & B	
10	TC	Tsuga canadensis	Canadian Hemlock	6" HT	B & B	
1	BP	Betula papyrifera	Paper Birch	1 1/2" CAL	B & B	3 Stem Clump Specimen
1	FS	Fagus sylvatica Riversii	European Beech	2" CAL	B & B	

SHRUBS						
20	JA	Juniperus Abbey	Abbey Juniper	2 1/2" Diam.	B & B	
7	TD	Thuja Douglasii	Douglas Arborvitae	4" HT	B & B	
2	TP	Thuja pyramidalis	Pyramidal Arborvitae	6" HT	B & B	
16	PM	Pinus mugho Mughus	Dwarf Mugo Pine	3" HT	B & B	
12	RO	Rhododendron Olga Mezitt	Olga Mezitt Rhododendron	2" HT	B & B	
18	RC	Rhododendron catawbiense Album	Catawba Rhododendron	2 1/2" HT	B & B	
3	SP	Syringa palibiniana	Dwarf Korean Lilac	2 1/2"	B & B	

VINES						
5	HP	Hydrangea petiolaris	Climbing Hydrangea			

PERENNIALS						
16	HP	Hosta Urdulata 'Albo Marginata'	Plantain Lily	2yr. Pot		
8	HS	Hemerocallis Stella de Oro	Daylily	2yr. Pot		

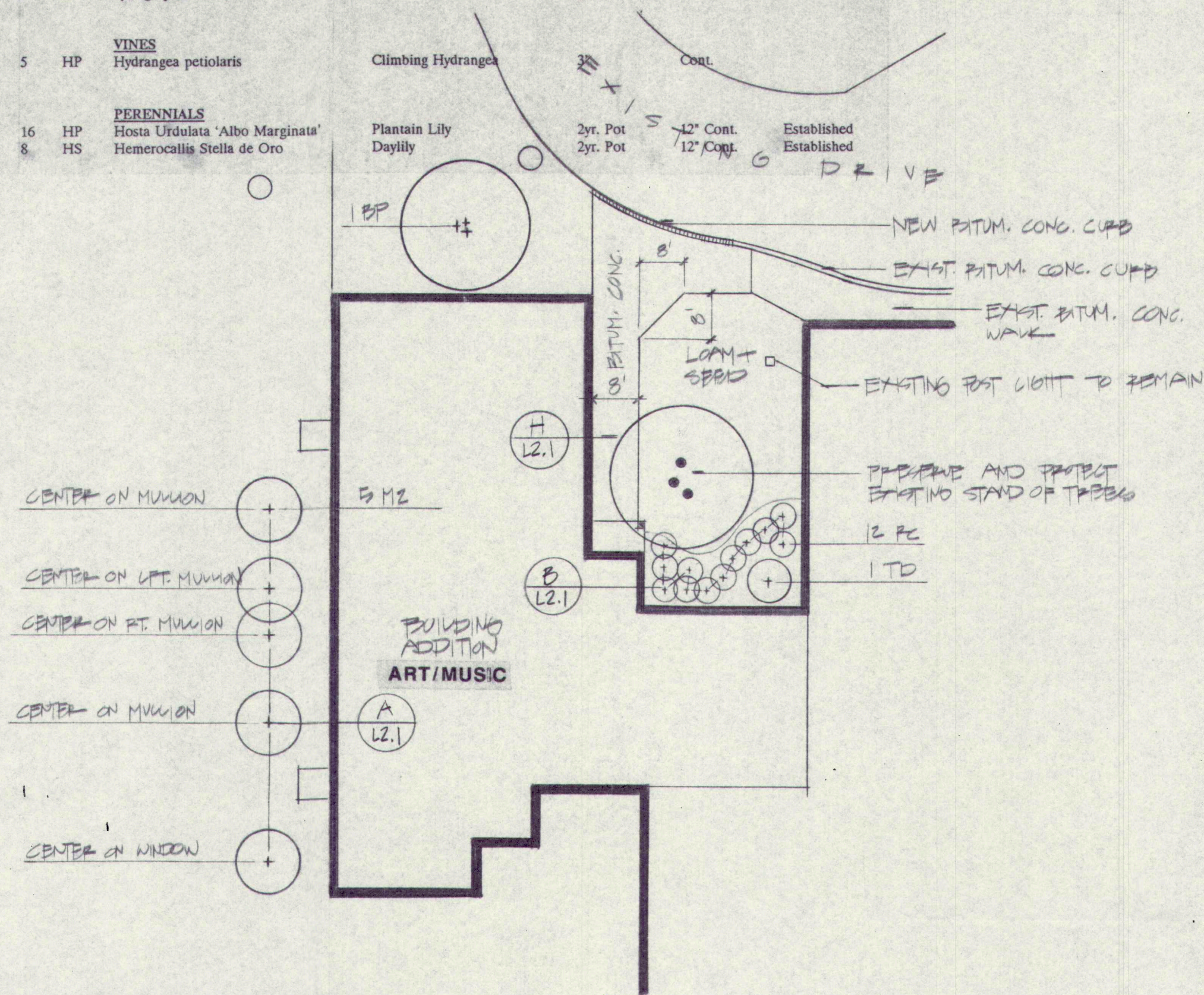

LAYOUT AND PLANTING PLAN - A
SCALE: 1" = 20'-0"

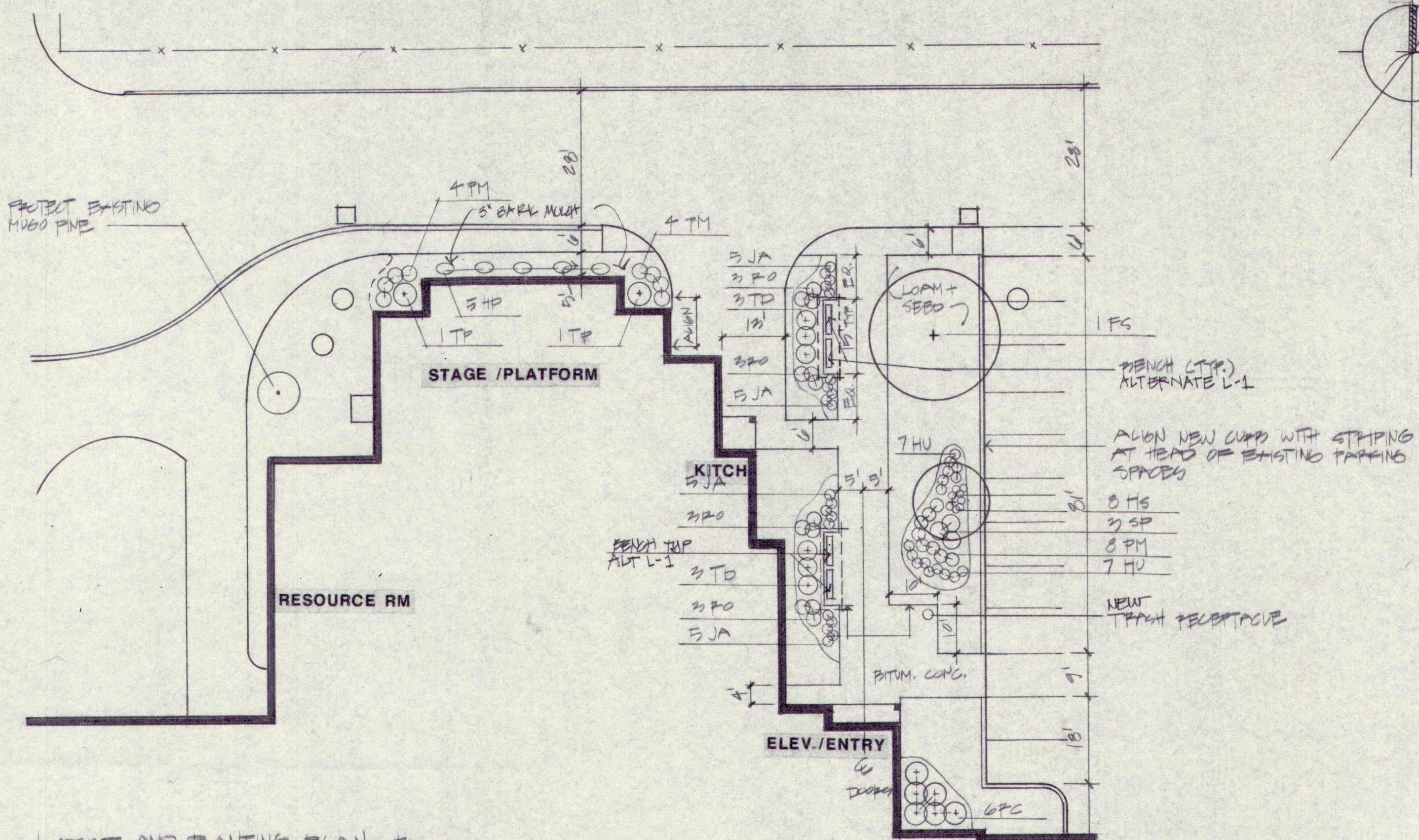

LAYOUT AND PLANTING PLAN - B
SCALE: 1" = 20'-0"

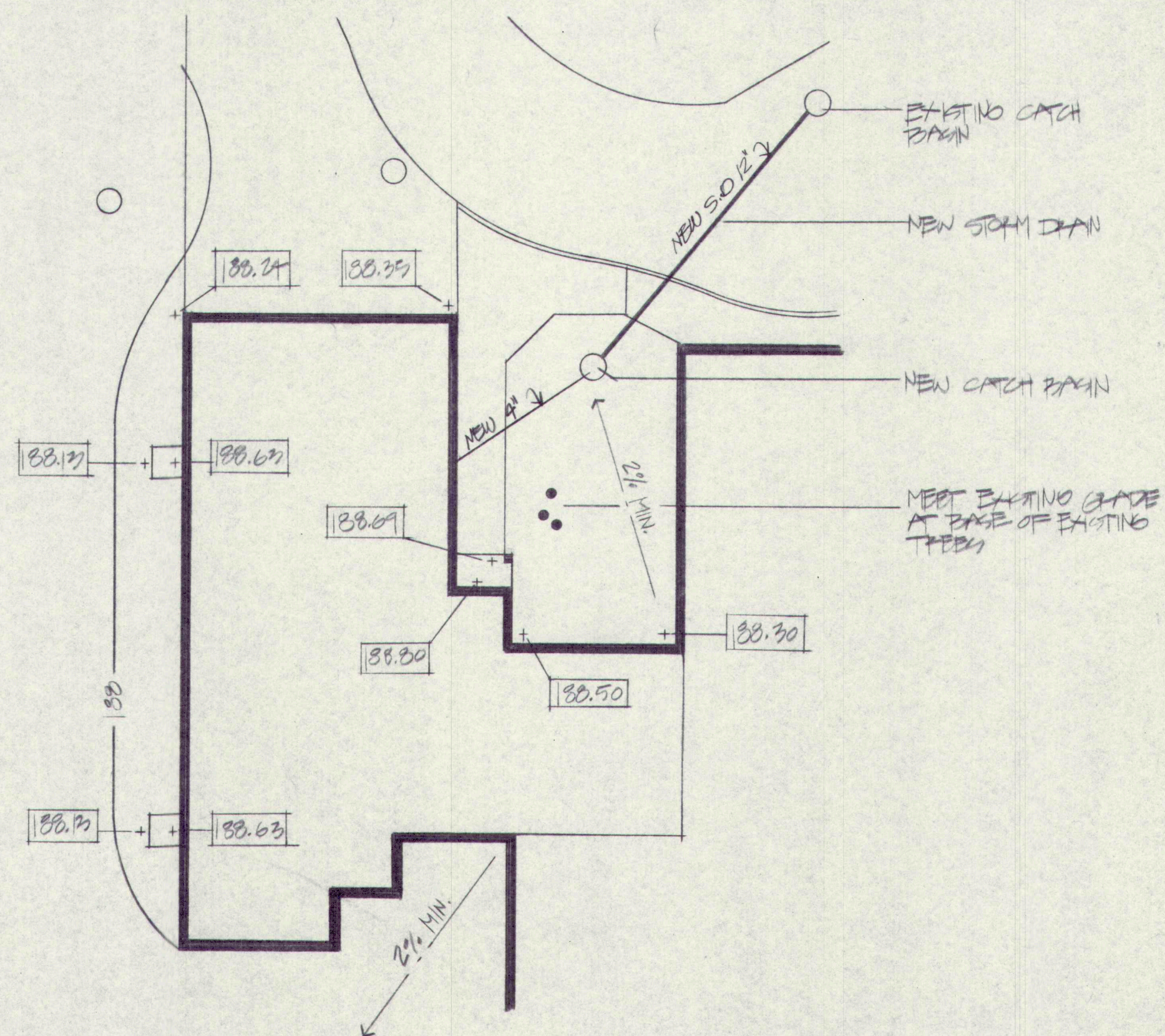

GRADING AND DRAINAGE PLAN - A
SCALE: 1" = 20'-0"

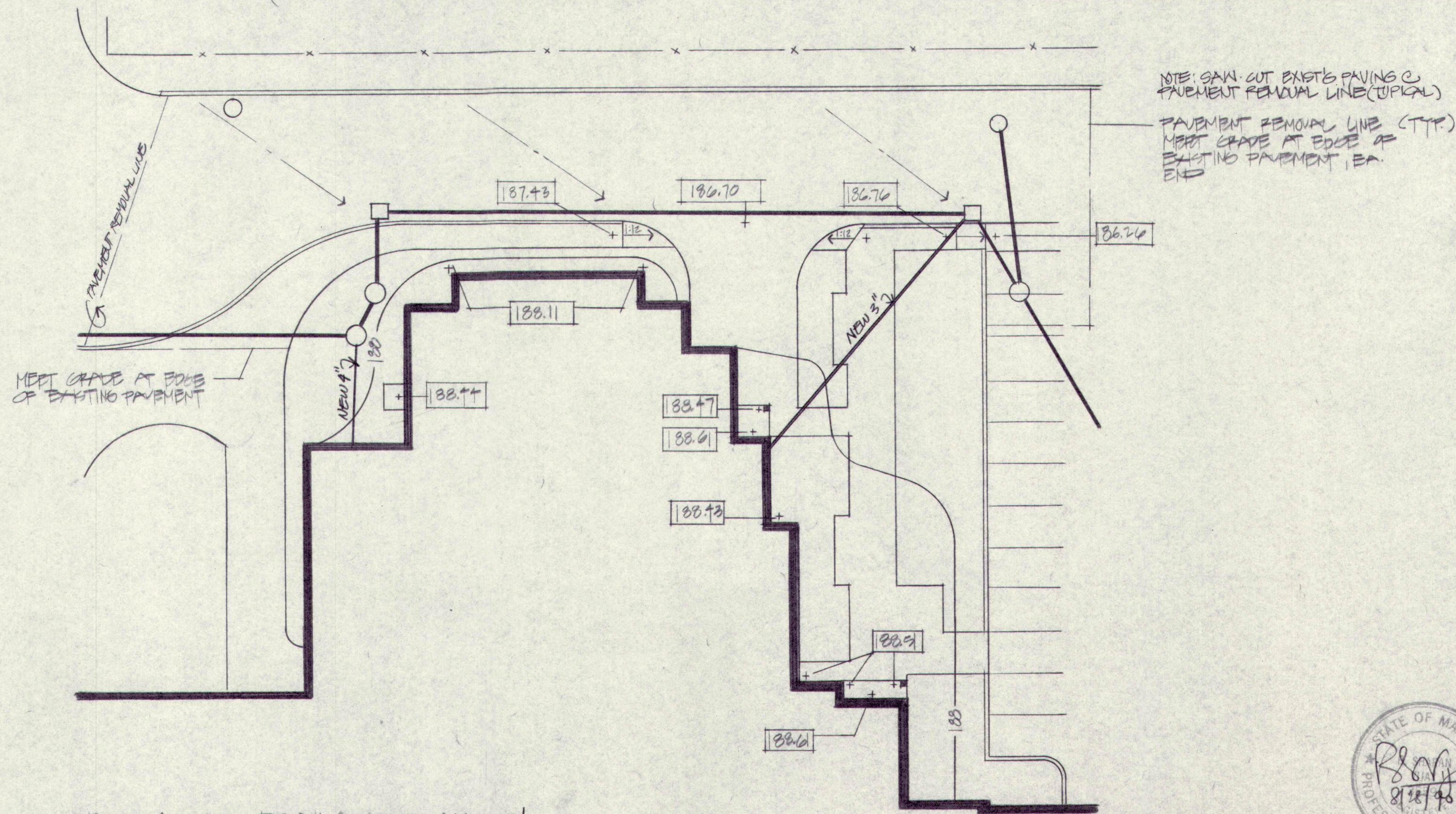

GRADING AND DRAINAGE PLAN - B
SCALE: 1" = 20'-0"

TERRIEN
ARCHITECTS
130 PARK STREET
PORTLAND, MAINE 04101
207-774-6016

Renovations and Additions to
GREELY HIGH SCHOOL
Cumberland, Maine

DETAILED SITE PLANS

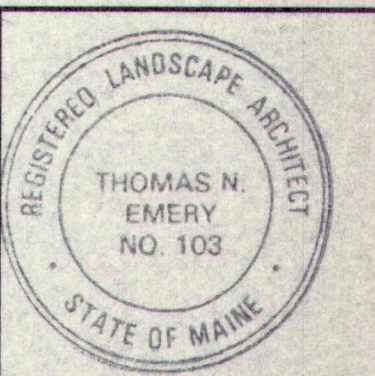

SCALE:
DATE: 8-28-90
REVISIONS:

©1990 Terrien Architects, Inc.

DRAWING NO.

L1.4

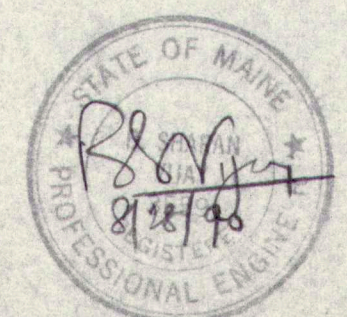

9068TELK.DCS

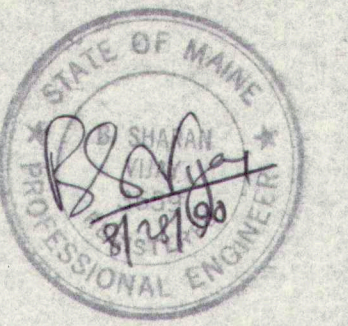

TERRIEN
ARCHITECTS
130 PARK STREET
PORTLAND, MAINE 04101
207-774-6016

Renovations and Additions to
GREELY HIGH SCHOOL
Cumberland, Maine

SITE DETAILS

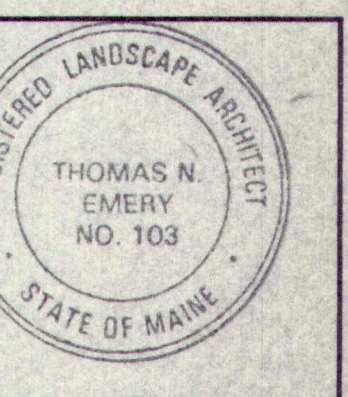

SCALE:
DATE: 8-28-90
REVISIONS:

©1990 Terrien Architects, Inc.

DRAWING NO.

L2.1

90658TBK.DCS

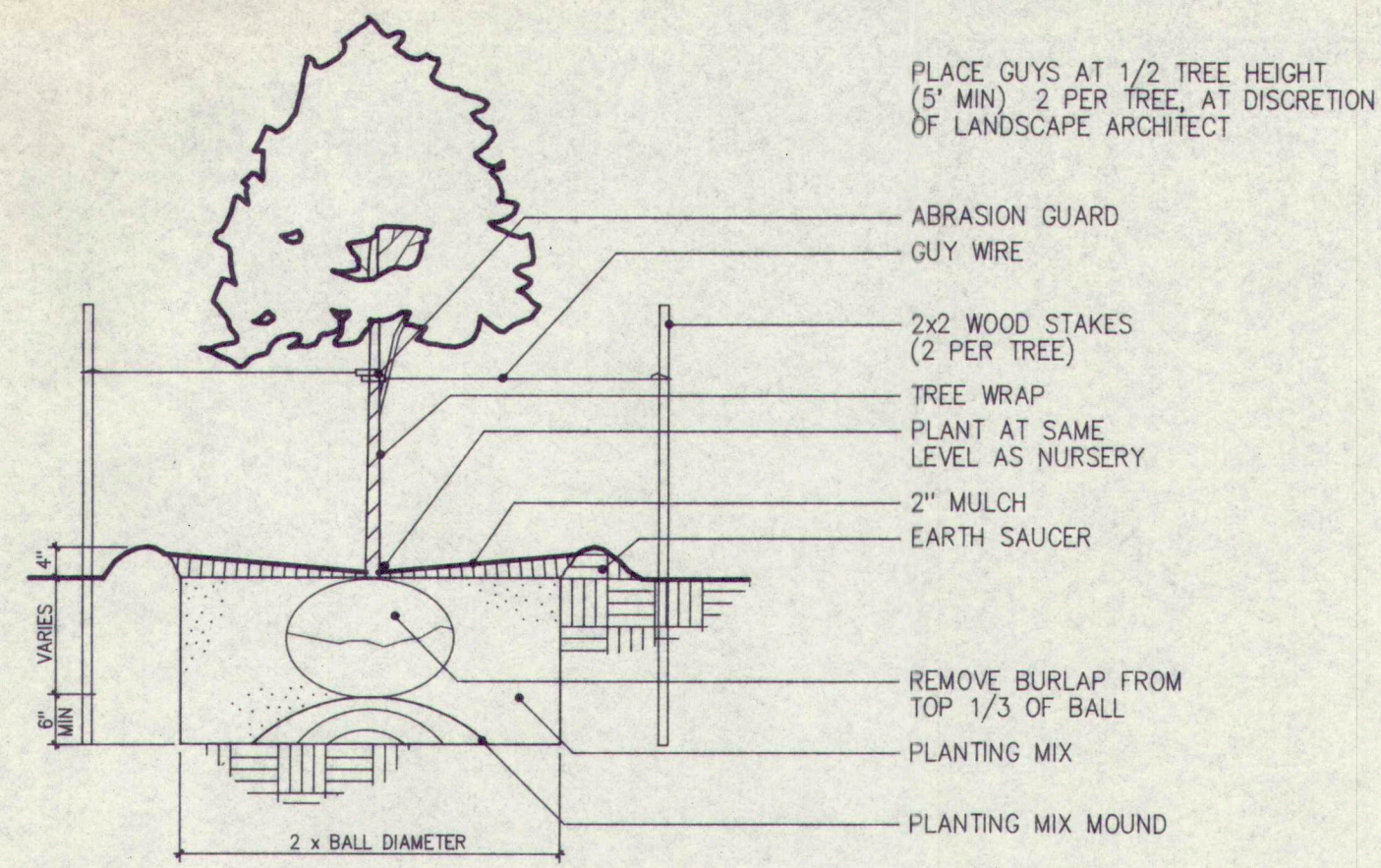

A DETAIL - DECIDUOUS TREE PLANTING
SCALE: 1/2" = 1'-0"

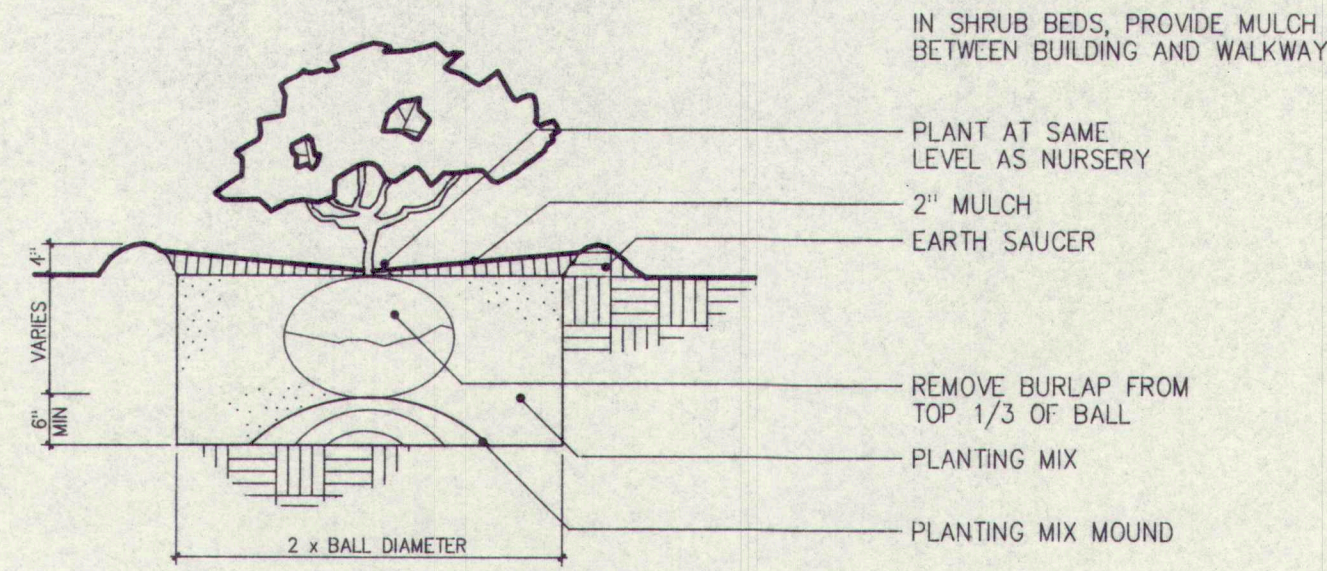

B DETAIL - SHRUB PLANTING
SCALE: 1/2" = 1'-0"

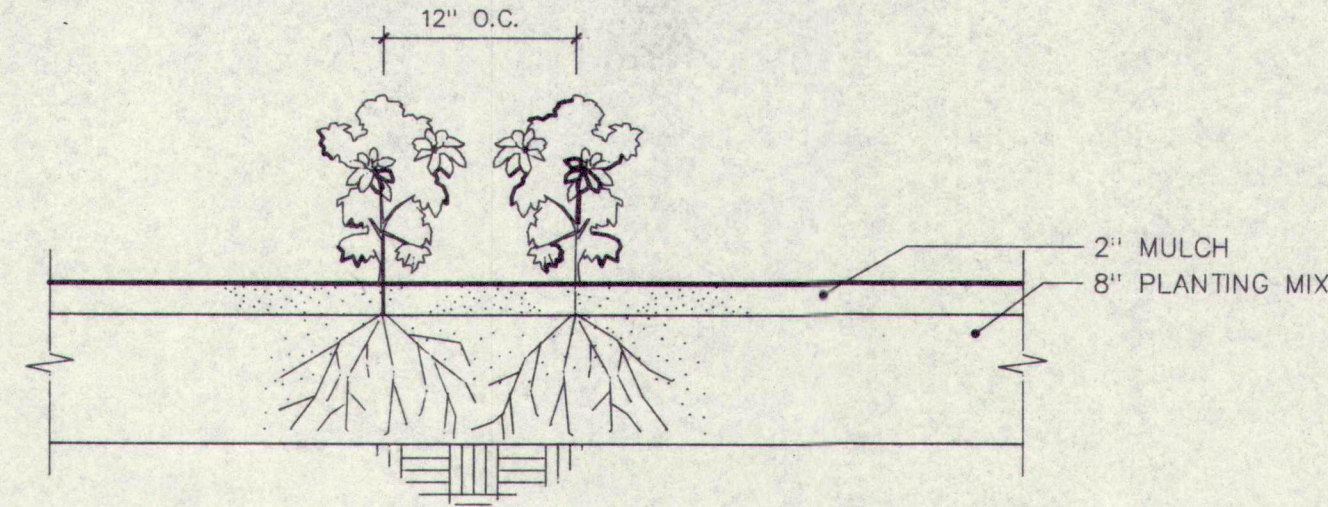

C DETAIL - PERENNIAL PLANTING
SCALE: 1" = 1'-0"

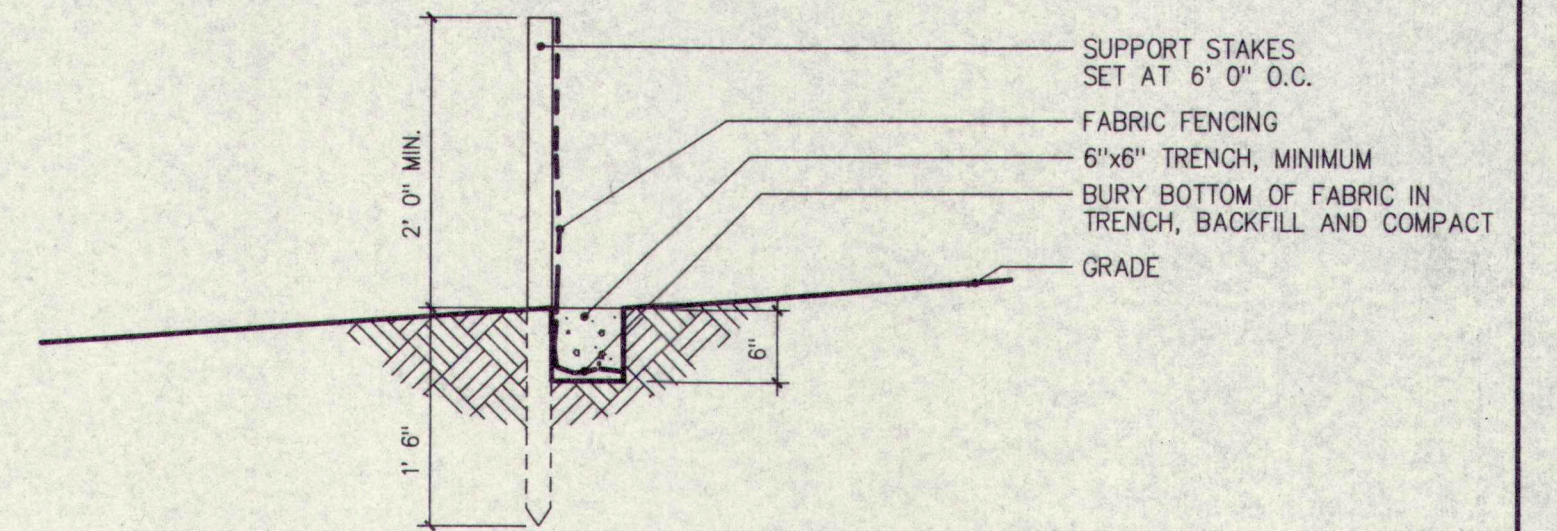

D SEDIMENT CONTROL FENCE
SCALE: 3/4" = 1'-0"

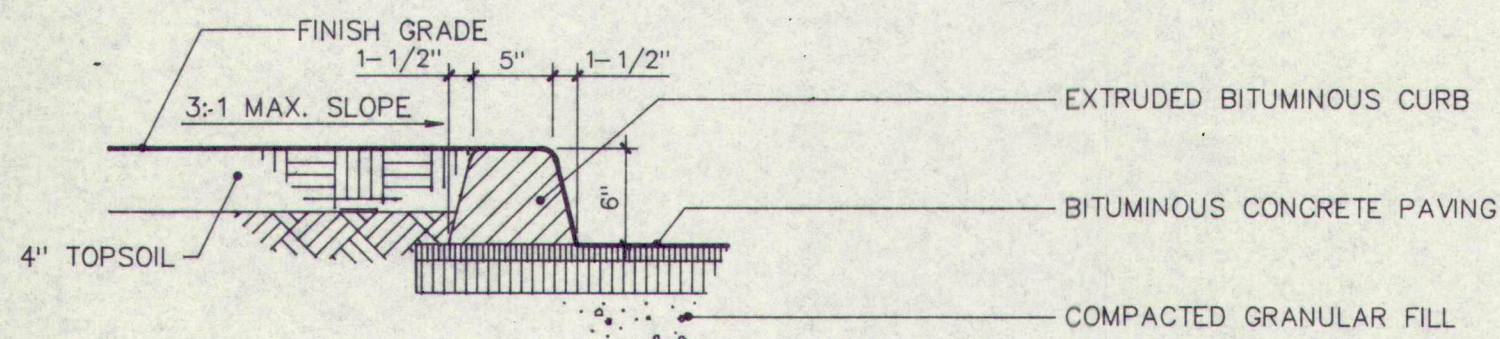

E SECTION - BITUMINOUS CURB AT PLANTED AREAS
SCALE: 1" = 1'-0"

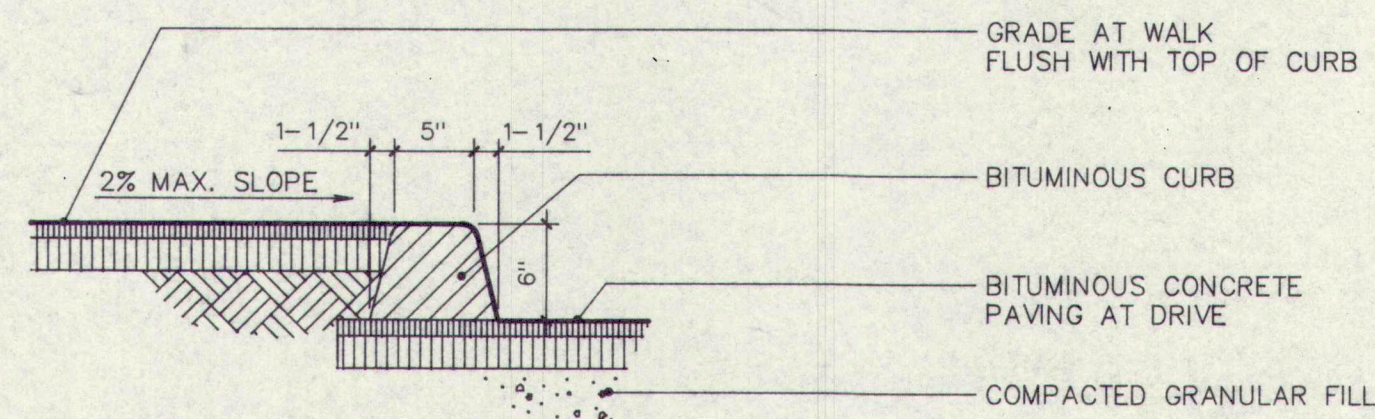

F SECTION - BITUMINOUS CURB AT WALKS
SCALE: 1" = 1'-0"

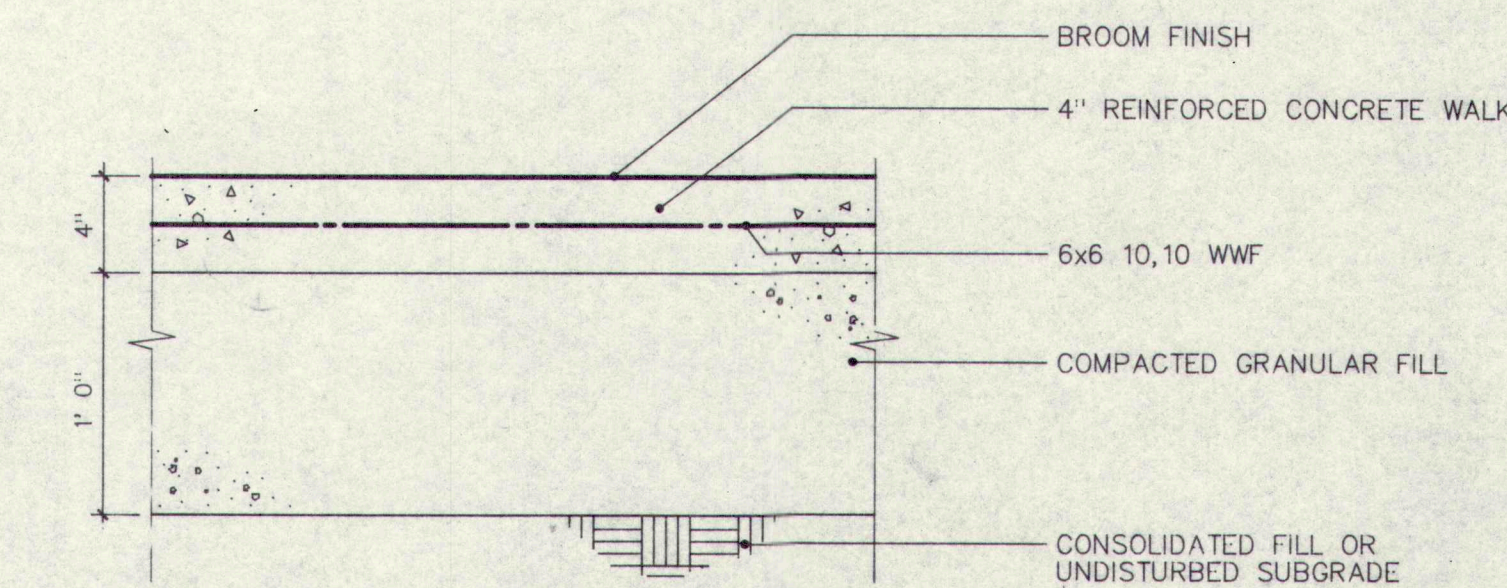

G SECTION - CONCRETE SLAB AT ENTRIES
SCALE: 1-1/2" = 1'-0"

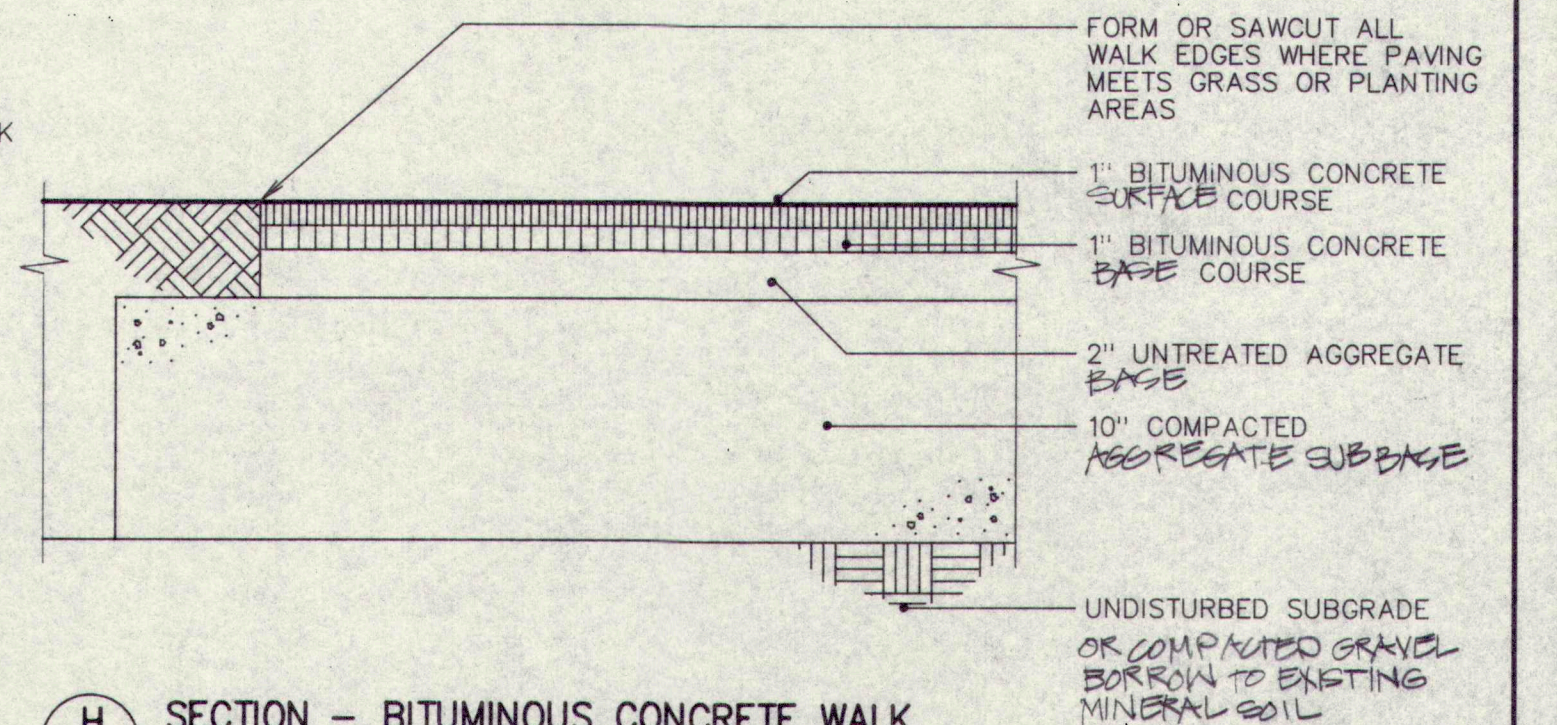

H SECTION - BITUMINOUS CONCRETE WALK
SCALE: 1-1/2" = 1'-0"

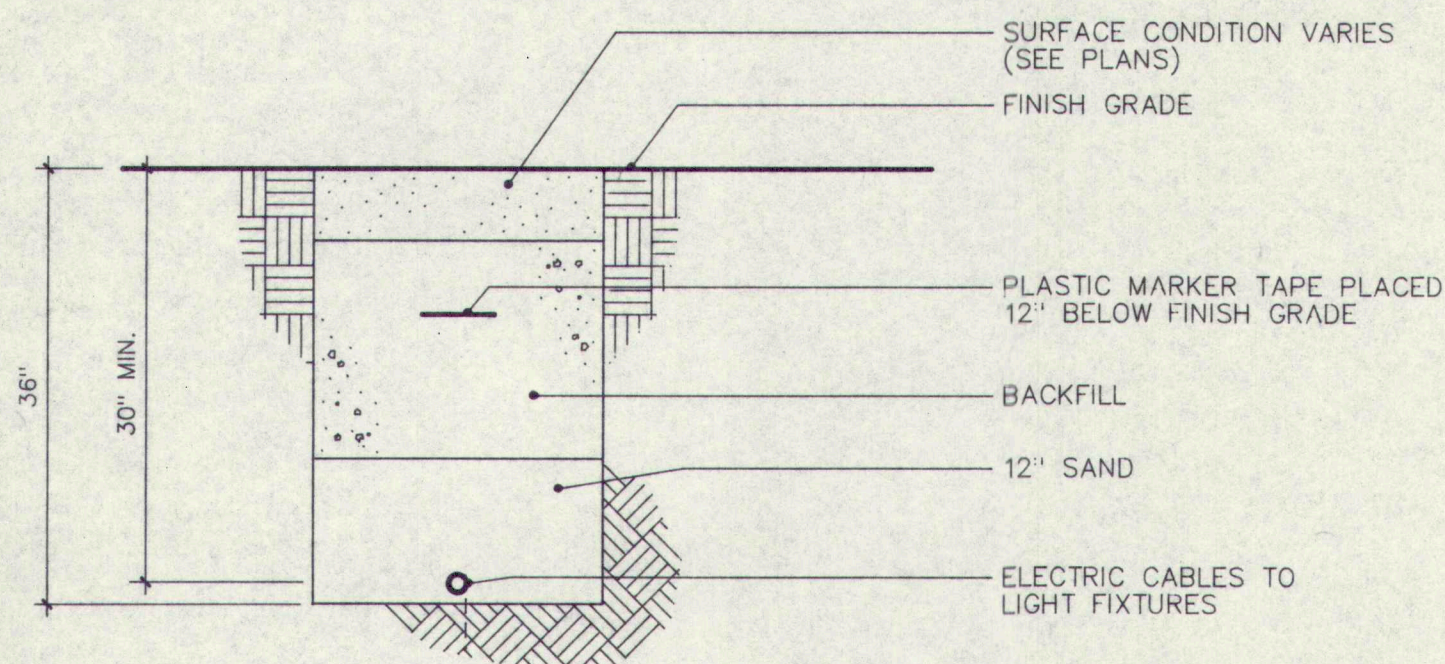

J DETAIL - CABLE TRENCH
SCALE: 3/4" = 1'-0"

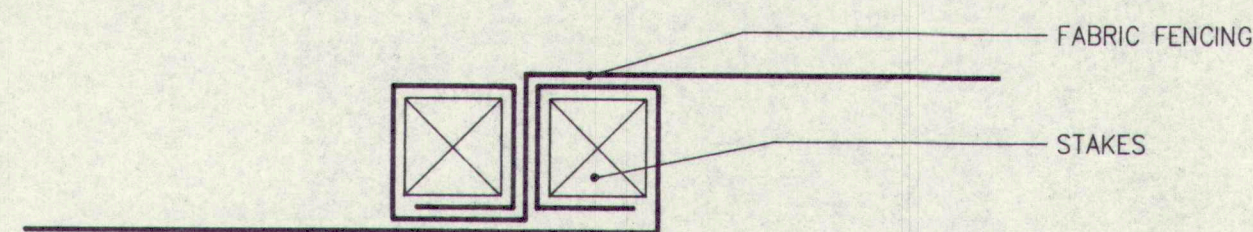

K STAKING - SEDIMENT CONTROL FENCE
SCALE: 3" = 1'-0"

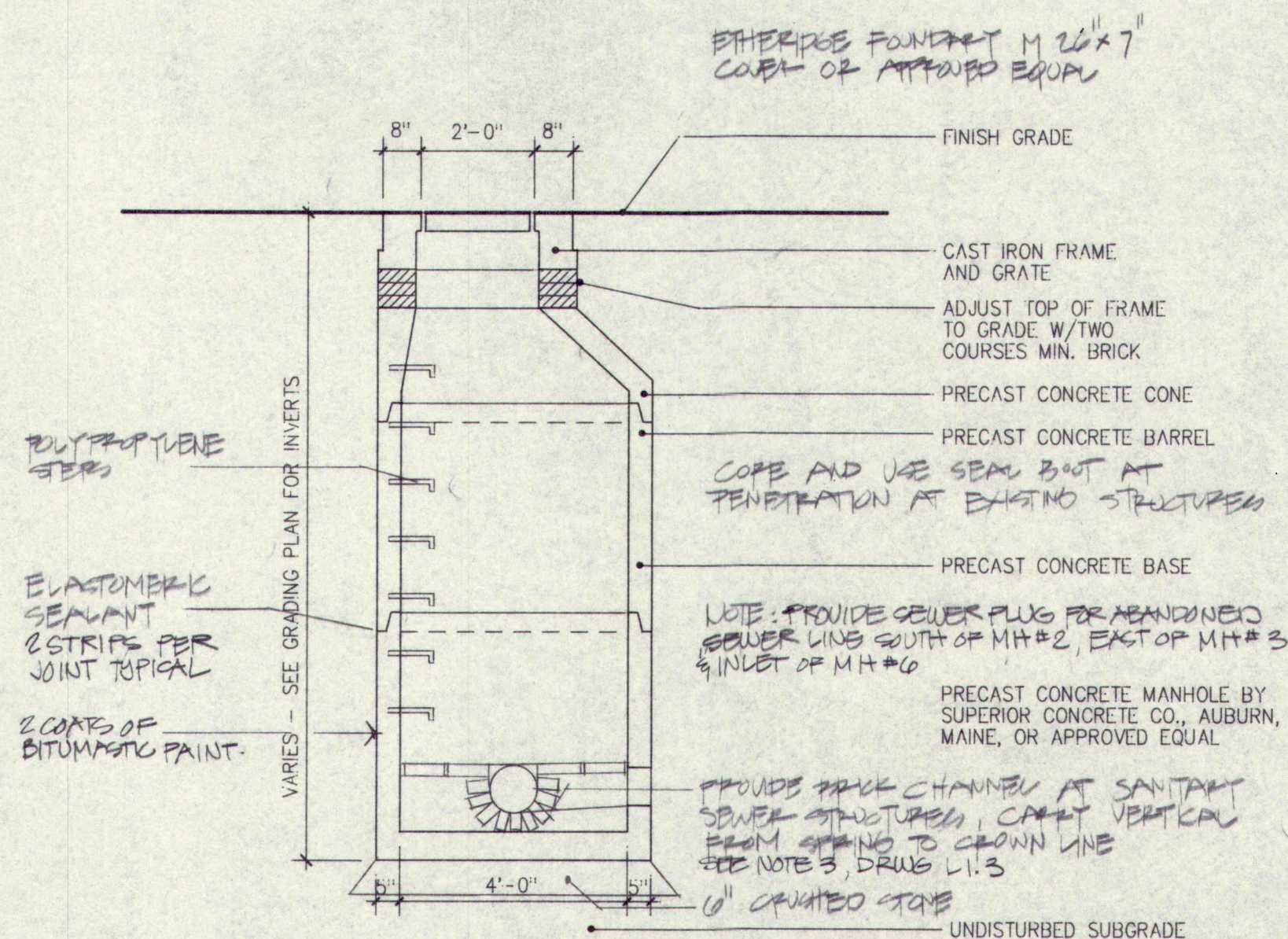

L SECTION - MANHOLE
SCALE: 3/8" = 1'-0"

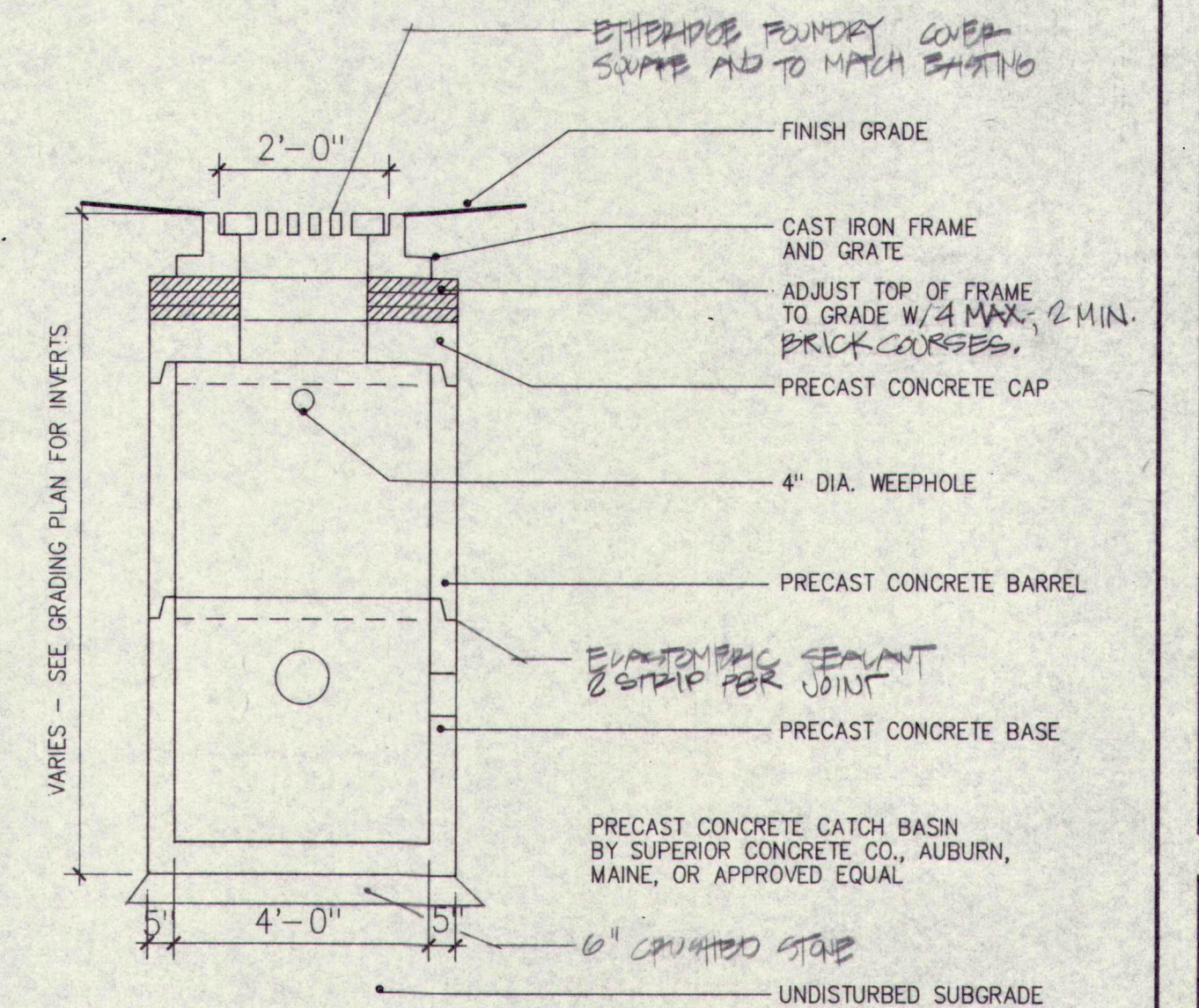

M SECTION - CATCH BASIN
SCALE: 3/8" = 1'-0"

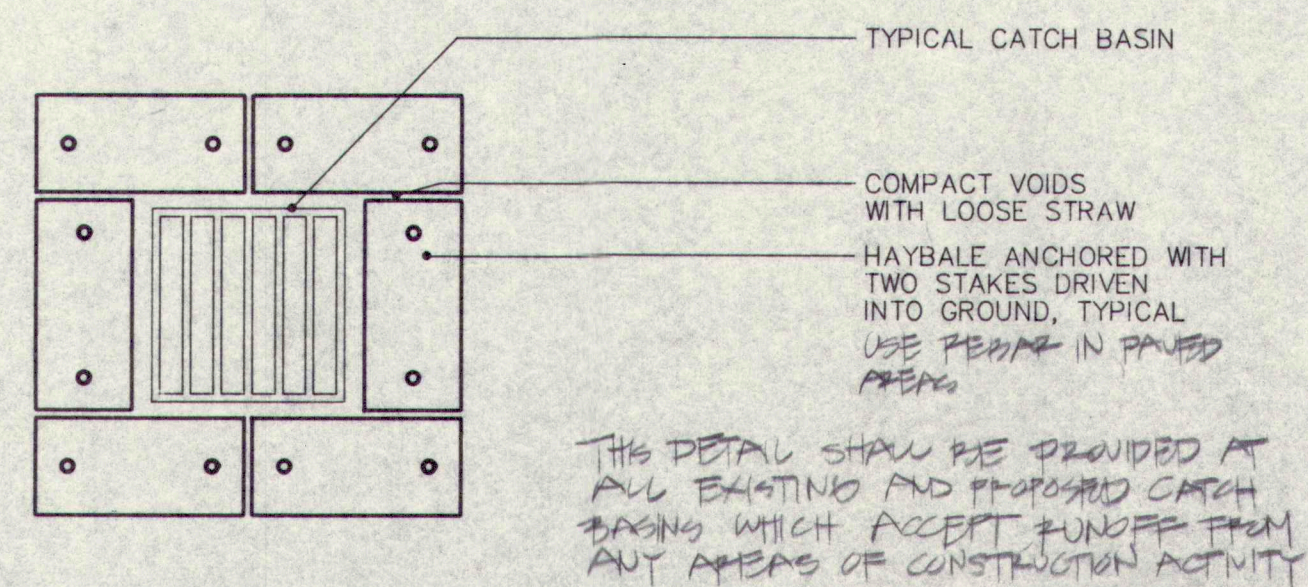

N PLAN - HANDICAP RAMP
SCALE: 1/4" = 1'-0"

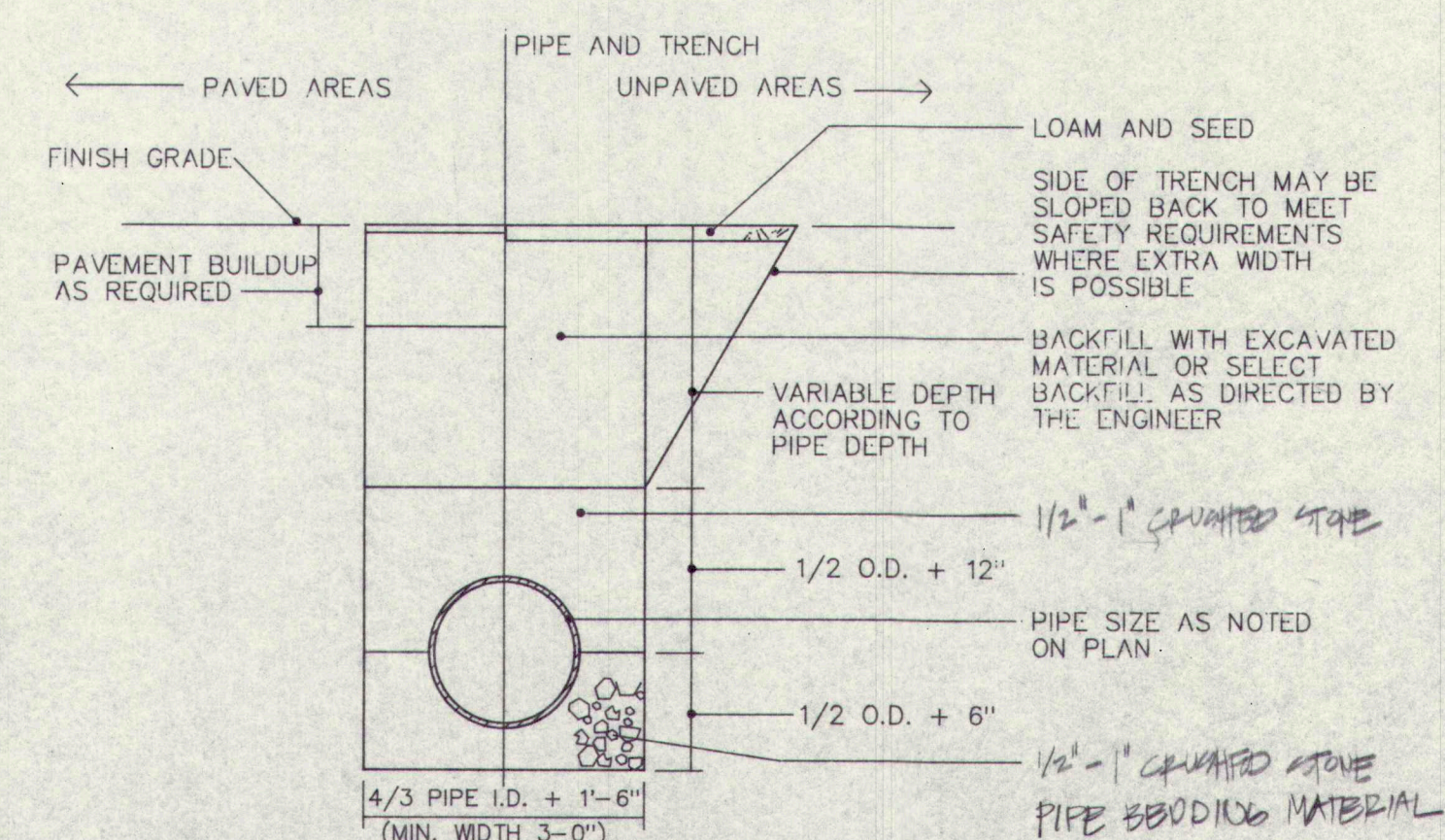

P PIPE TRENCH
SCALE: 1/2" = 1'-0"

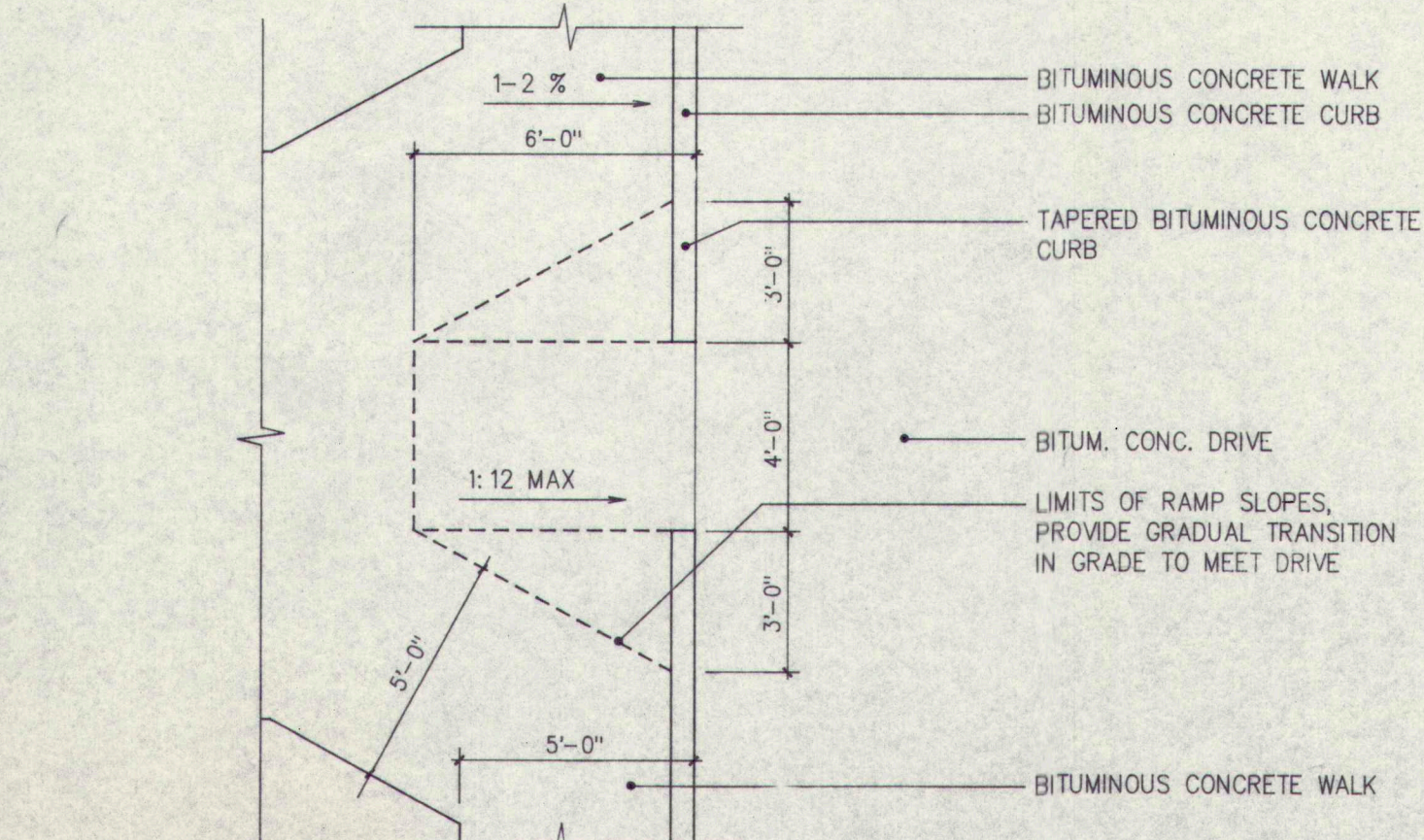

Q EROSION CONTROL AT BASIN
SCALE: 1/2" = 1'-0"

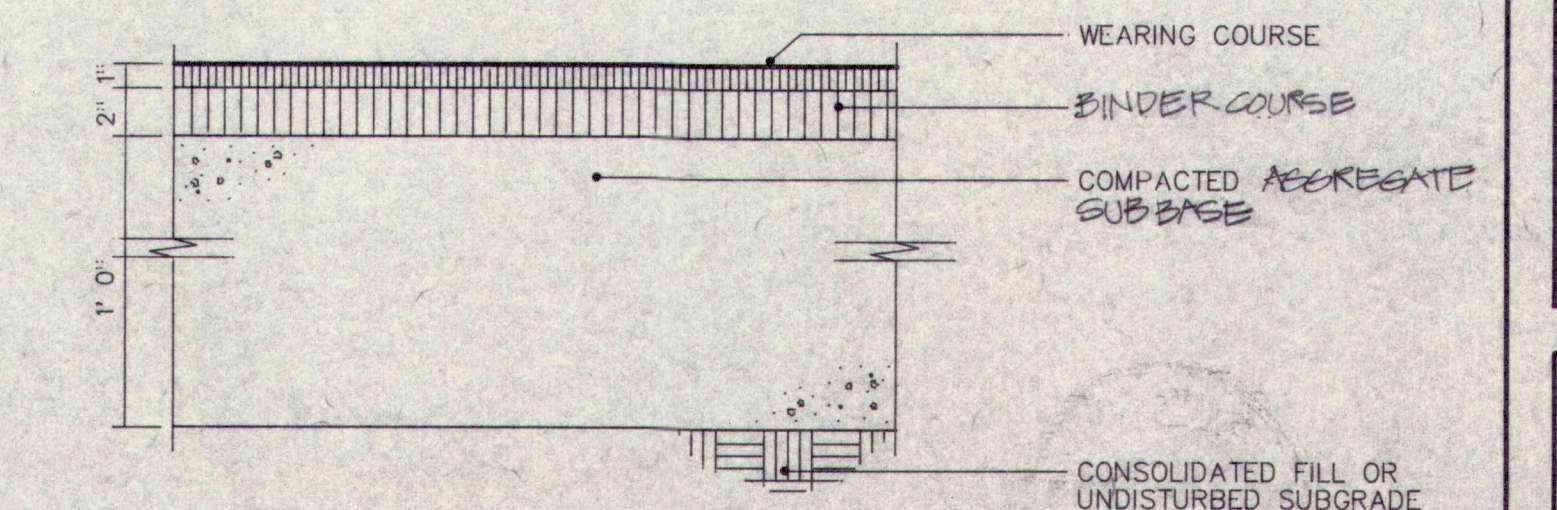

R BITUMINOUS CONCRETE DRIVES AND PARKING
SCALE: 1-1/2" = 1'-0"

**Renovations and Additions to
GREELY HIGH SCHOOL
Cumberland, Maine**

A circular professional seal for Thomas N. Emery. The outer ring contains the text "REGISTERED LANDSCAPE ARCHITECT" at the top and "STATE OF MAINE" at the bottom, separated by two small dots. The center of the seal contains the text "THOMAS N. EMERY" and "NO. 103" below it.

©1990 Terrien Architects, Inc.

L2.2

STATE OF MAINE
SHAFAN WILSON
PROFESSIONAL ENGINEER
8/20/90

9068TBLK.DC3