





DATE _____

CHAIRPERSON _____

LEGEND

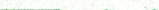
	WETLAND BOUNDARY
	BUILDING SETBACK LINE
	EXISTING CONTOUR
	LOT & RIGHT OF WAY LINE

 N

LOCATION OF PASSING SOIL TEST
FOR SUBSURFACE WASTEWATER
DISPOSAL SYSTEMS

NOTES:

1. LOCATION OF LIMIT OF CONSTRUCTION AND DISTURBANCE (LCD) IS AT THE BREAK POINT OF 20% AND GREATER SLOPES ON THE SOUTH SIDE OF THE RAVINE AND APPROXIMATELY 100 FEET FROM THE WETLAND BOUNDARY ON THE NORTH SIDE OF THE RAVINE, UNLESS OTHERWISE NOTED.

RESIDENTIAL DWELLING AND ASSOCIATED ATTACHED AND UNATTACHED STRUCTURES ON LOTS 2,3,4,6,7,8 & 9, MUST BE CONSTRUCTED BETWEEN THE FRONT SETBACK AND REAR LCD LINE. CLEARING VEGETATION BETWEEN THE LCD LINE AND THE STREAM IS PROHIBITED.

2. A ROADWAY MAY BE CONSTRUCTED IN THE FUTURE WITHIN THE RIGHT-OF-WAY BETWEEN LOTS 7 & 8, PROVIDED PLANNING BOARD REVIEW AND APPROVAL IS OBTAINED FOR ANY ROADWAY EXTENSION.

WILLIAM H. TRUESDALE
4758/208

3. ARMY CORPS OF ENGINEERS PERMIT TO BE RECORDED HEREWITH

4. SEPTIC SYSTEM LOCATION SHALL NOT VARY FROM LOCATIONS SHOWN IN THE NITRATE STUDY WITHOUT ASSESSMENT OF THE IMPACTS OF THE LOCATIONS.

5. DRIVEWAY ENTRANCES ARE TO BE CONSTRUCTED IN ACCORDANCE WITH TOWN STANDARD AND ARE SUBJECT TO APPROVAL BY THE DIRECTOR OF PUBLIC WORKS.

6. FOUNDATION DRAINS ARE NOT PERMITTED TO OUTLET IN ROAD DITCHES IN THE PUBLIC RIGHT-OF-WAY.

7. ALL LOTS AND OPEN SPACE SUBJECT TO THE DECLARATION OF RESTRICTIONS OF THE SUBDIVISION.

8. SUBDIVISION SUBJECT TO STORM WATER AND N.R.P.A.
PERMITS ISSUED BY MDEP.

N/F
PETER T. & ELIZABETH M.
GORDAN
9694/345

ZONE RR2 REQUIREMENTS

FRONT SETBACKS 50'
SIDE SETBACKS 30' (75' COMBINED)
REAR SETBACKS 75'
100' MINIMUM ROAD FRONTAGE
MIN. LOT SIZE (CLUSTER SUBDIVISION) 45,000 Sq.Ft.

NET RESIDENTIAL ACREAGE
63.3ac - TOTAL PARCEL ACREAGE
-6.9± ac. - WETLANDS
-9.2± ac. - SLOPES GREATER THAN 20%
-9.5± ac. - 15% ROADS & PARKING
37.7± DEVELOPABLE ACREAGE

LOT DENSITY
37.7ac. (DEVELOPABLE ACREAGE)
2 ac. (MINIMUM LOT SIZE IN RR2 ZONE)

18 LOTS

STATE OF MAINE

CUMBERLAND COUNTY REGISTRY OF DEEDS	
RECEIVED _____	
AT _____ HOUR _____ MIN. _____ M	
AND RECORDED IN BOOK _____	PAGE _____
ATTEST _____	REGISTRAR

K	1/13/00	MINOR REVISIONS TO SETBACKS	AAH	WSD	WSD
J	1/4/00	FINAL PLAN SUBMISSION TO PLANNING BOARD	AAH	WSD	WSD
I	12/17/99	IF&W REVISION, RESUBMIT TO THE PLANNING BOARD AND MDEP	AAH	WSD	WSD
H	2/16/99	IF&W REVISION	AAH	WSD	WSD
G	12/7/99	REVISED & RESUBMITTED TO THE PLANNING BOARD, MDOT, MDEP	AAH	WSD	WSD
F	11/2/99	REVISED PLAN & RESUBMITTED TO THE PLANNING BOARD	AAH	WSD	WSD
E	9/16/99	REMOVE GARAGE ON LOT 1	CAH	WSD	WSD
D	9/7/99	REVISED PLAN & RESUBMITTED TO THE PLANNING BOARD	CAH	WSD	WSD
C	8/16/99	MDEP/NRPA SUBMISSION	CAH	WSD	WSD
B	8/3/99	REVISED PLAN & RESUBMITTED TO PLANNING BOARD	CAH	WSD	WSD
A	7/8/99	SUBMIT TO TOWN FOR COMMENT	CAH	WSD	WSD
REV.	DATE	STATUS	BY	CHKD	APPR

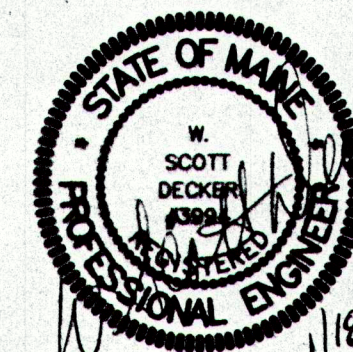

Squaw Bay Corp
Consulting Engineers
&
Land Surveyors

P.O. BOX 86A, CUMBERLAND CENTER, ME. 04021
Phone: (207) 829-6994 Fax: (207) 829-2231 Email: info@equawbay.com

THE SPALDERO COMPANY, LLC
P.O. BOX 402, CUMBERLAND, MAINE 04021

FIELD BOOK #	DESIGN: WSD	PROJECT: FLINTLOCK RIDGE SUBDIVISION TUTTLE ROAD, CUMBERLAND, MAINE
FIELD BOOK PAGE	DRAWN: AAH	
FLAT FILE INDEX NUMBER	CHKD: WSD	
		SUBDIVISION PLAN
PROJECT DIR. 98-246	DATE: JULY 1999	PROJ. NO. 98-246
DRAWING NAME 9mLOT	SCALE: 1"=100'	DWG. NO. C-101

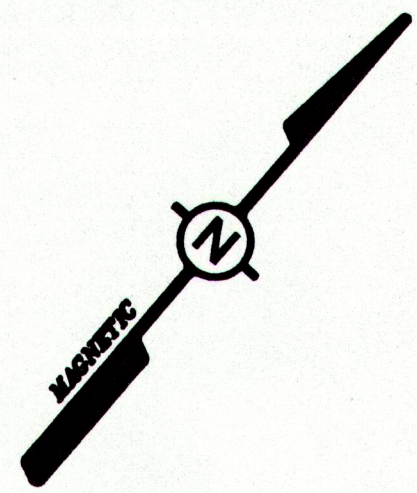

GRAPHIC SCALE

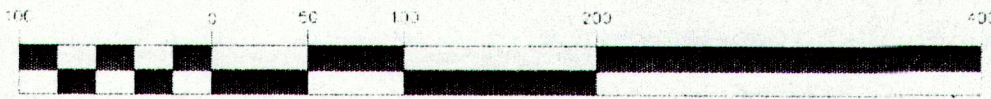

1 inch = 100 ft.

GENERAL LEGEND

- WETLAND BOUNDARY
- BUILDING SETBACK LINE
- EXISTING CONTOUR
- LOT & RIGHT OF WAY LINE
- REBAR SET
- R/W MONUMENT SET
- LOCATION OF PASSING SOIL TEST FOR SUBSURFACE WASTEWATER DISPOSAL SYSTEMS

APPROVED BY PLANNING BOARD, TOWN OF CUMBERLAND

MEMBER DATE
Robert Spaulding
Thomas C. Jones

GENERAL NOTES:

- BEARINGS AND NORTH ORIENTATION BASED ON COMPASS OBSERVATION TAKEN AUGUST 1998.
- PROPERTY IS SUBJECT TO AN EASEMENT TO CENTRAL MAINE POWER COMPANY AS DESCRIBED IN DEED BOOK 7990 PAGE 311 RECORDED AT CUMBERLAND COUNTY REGISTRY OF DEEDS, ALSO SEE DEED BOOK 8124 PAGE 110 RECORDED AT CUMBERLAND COUNTY REGISTRY OF DEEDS
- * DUE TO LEDGE AT OR NEAR SURFACE, 5/8" REBAR WITH SURVEY CAPS MAY REPLACE 4"x4" GRANITE MONUMENT AT THESE LOCATIONS.
- FOR SUBDIVISION COVENANTS, SEE SUBDIVISION PLAN TO BE RECORDED HEREWITH.

PLAN REFERENCE:

- PLAN OF LAND IN CUMBERLAND, MAINE MADE FOR ROBERT G. DILLENBACK, BY H.I. & E.C. JORDAN DATED MARCH 5, 1982 AND RECORDED IN PLAN BOOK 133 PAGE 21 AT THE CUMBERLAND COUNTY REGISTRY OF DEEDS.
- STANDARD BOUNDARY SURVEY FOR DILLENBACK PARCEL, TUTTLE ROAD, CUMBERLAND MAINE, BY SQUAW BAY CORP. DATED MARCH 1994 AND RECORDED IN PLAN BOOK 194 PAGE 113 AT THE CUMBERLAND COUNTY REGISTRY OF DEEDS.
- STANDARD BOUNDARY SURVEY, LAND OF SHEPARD HARRIS, MELISSA S. HARRIS, 135 TUTTLE ROAD, CUMBERLAND MAINE BY OWEN HASKELL, INC. DATED AUGUST 2, 1996 AND RECORDED AT THE CUMBERLAND COUNTY REGISTRY OF DEEDS IN PLAN BOOK 196, PAGE 337.
- FINAL MINOR SUBDIVISION PLAN ON TUTTLE ROAD, CUMBERLAND MAINE MADE FOR HOMES OF DISTINCTION INC. BY OWEN HASKELL INC DATED FEBRUARY 6, 1998 AND RECORDED AT THE CUMBERLAND COUNTY REGISTRY OF DEEDS IN PLAN BOOK 198, PAGE 240.
- TUTTLE ROAD IN CUMBERLAND, CUMBERLAND CENTER TO FEDERAL ROAD. COUNTY COMMISSIONERS PLAN DATED 10/11/26, RECORDED IN PLAN BOOK 5, PAGE 2 AT THE CUMBERLAND COUNTY REGISTRY OF DEEDS.
- STANDARD BOUNDARY SURVEY ON TUTTLE ROAD IN THE TOWN OF CUMBERLAND FOR GIRARDINA GREANEY BY DES LAURIERS & ASSOCIATES, DATED 11/13/95, REVISED 8/30/96 AND ON FILE AT OFFICE OF DES LAURIERS & ASSOCIATES, SCARBOROUGH, MAINE.

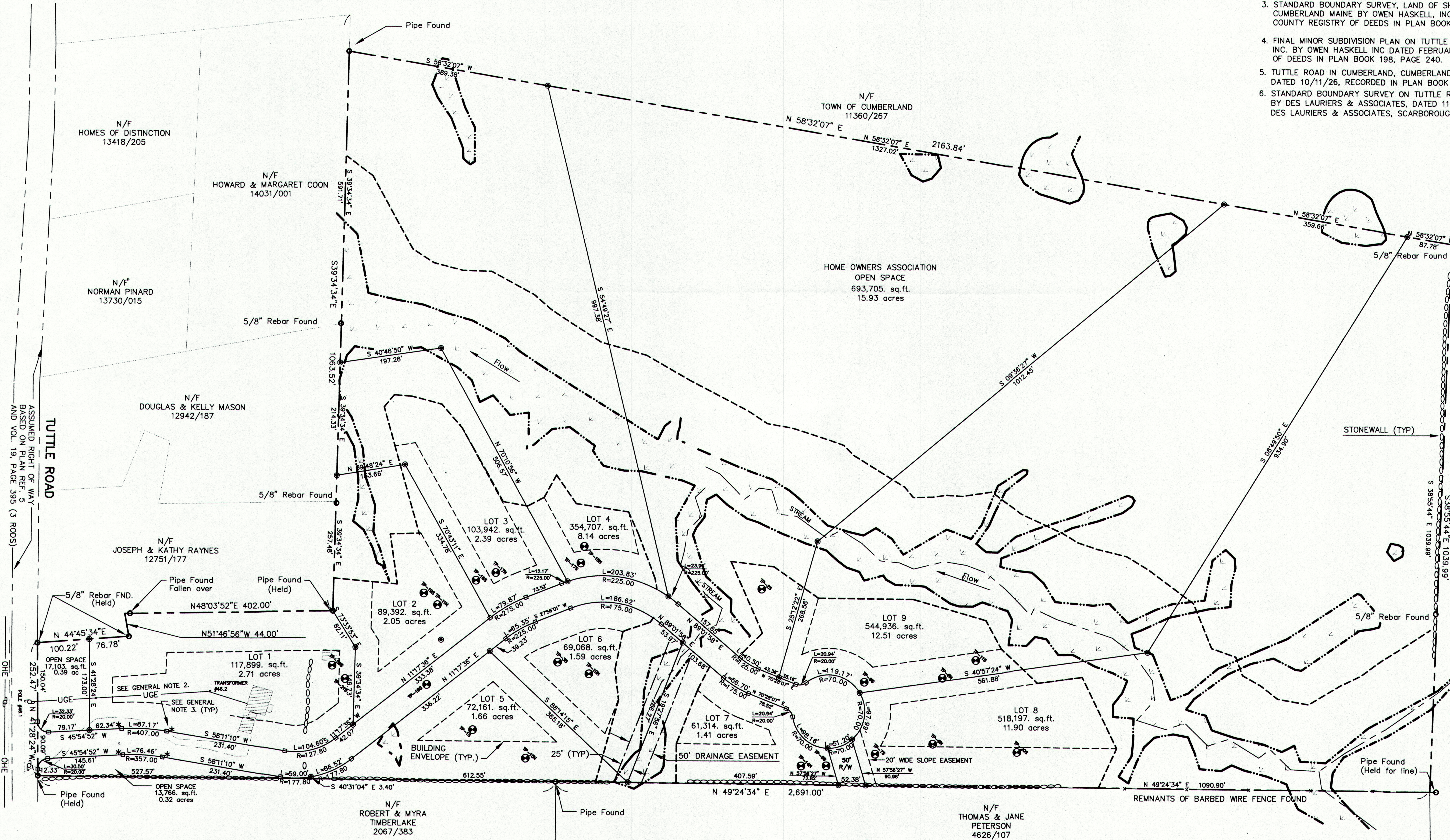

N/F
WILLIAM H. TRUESDALE
4758/208

ZONE RR2 REQUIREMENTS
FRONT SETBACKS 50'
SIDE SETBACKS 30' (75' COMBINED)
REAR SETBACKS 75'
100' MINIMUM ROAD FRONTAGE
MIN. LOT SIZE (CLUSTERED SUBDIVISION) 45,000 Sq.Ft.
NET RESIDENTIAL ACREAGE
63.3 ac - TOTAL PARCEL ACREAGE
-6.9± ac - WETLANDS
-9.2± ac - SLOPES GREATER THAN 20% FOR 30,000 SQ.FT.
OR MORE
-9.5± ac - 15% ROADS & PARKING
37.7± DEVELOPABLE ACREAGE

LOT DENSITY
37.7 ac. (DEVELOPABLE ACREAGE) = 18 LOTS
2 (MINIMUM LOT SIZE IN RR2 ZONE)

N/F
PETER T. & ELIZABETH M. JORDAN
9694/345

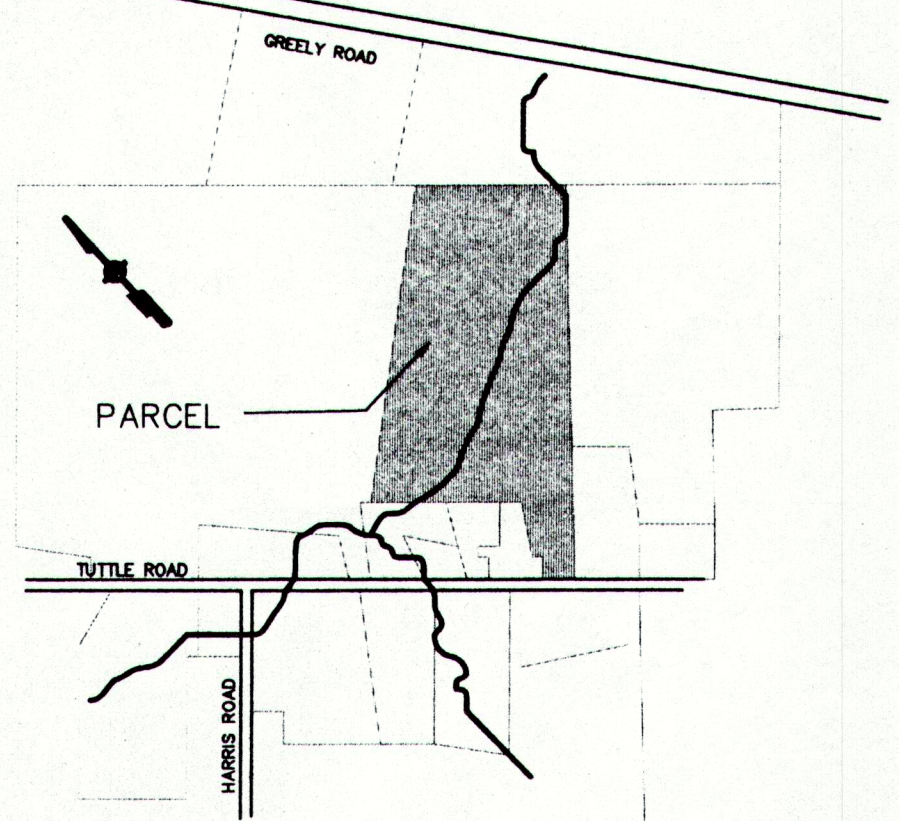

STATE OF MAINE

CUMBERLAND COUNTY REGISTRY OF DEEDS
RECEIVED _____
AT _____ HOUR _____ MIN. _____ M
AND RECORDED IN BOOK _____ PAGE _____
ATTEST _____ REGISTRAR

NO.	REFERENCE DRAWINGS	REV.	DATE	STATUS
		F	01/13/00	MINOR REVISIONS TO SETBACKS
		E	01/04/00	FINAL PLAN SUBMISSION TO PLANNING BOARD
		D	8/3/99	REVISED LOT CONFIGURATION AND RESUBMITTED TO PLANNING BOARD
	SOILS MAPPING TAKEN FROM SOIL CONSERVATION SERVICE MAP #S 58 & 67, CUMBERLAND COUNTY, MAINE	C	7/6/99	REVISED
		B	3/26/99	GENERAL REVISIONS
C-100	SITE PLAN, BY SQUAW BAY CORP. FOR TOWN OF CUMBERLAND, REV.D, 6/4/96	A	1/5/99	PRELIMINARY PLAN SUBMISSION TO PLANNING BOARD

AAH	WSD	WSD
RMC	WSD	WSD
RMC	WSD	WSD
RMC	WSD	WSD
SMT	WSD	WSD
SMT	WSD	WSD
BY	CHKD	APPD

Squaw Bay Corp
Consulting Engineers
Land Surveyors
P.O. BOX 86A, CUMBERLAND CENTER, ME. 04021
Phone: (207) 828-6994 Fax: (207) 828-2231 Email: info@squawbay.com
CLIENT/OWNER: **THE SPALDERO COMPANY, LLC**
P.O. BOX 402, CUMBERLAND, MAINE 04021

FIELD BOOK #	DESIGN: RMC	PROJECT: FLINTLOCK RIDGE SUBDIVISION
FIELD BOOK PAGE	DRAWN: DEPT.	TUTTLE ROAD, CUMBERLAND, MAINE
FLAT FILE INDEX NUMBER	CHKD: WSD	PLAT PLAN
PROJECT DIR. 98-246	DATE: JUNE 1999	PROJ. NO. 98-246
DRAWING NAME 93254	SCALE: 1" = 100'	DWG. NO. C-105

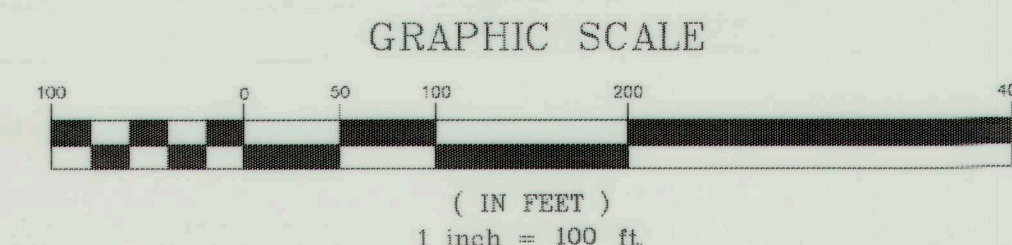

WETLAND BOUNDARY
 BUILDING SETBACK LINE
 -490-
 EXISTING CONTOUR
 LOT & RIGHT OF WAY LINE
 REBAR SET
 R/W MONUMENT SET
 LOCATION OF PASSING SOIL TEST
 FOR SUBSURFACE WASTEWATER
 DISPOSAL SYSTEMS

MEMBER

DATE

Handwritten signatures and initials are present in the left margin.

1. BEARINGS AND NORTH ORIENTATION BASED ON COMPASS OBSERVATION TAKEN AUGUST 1998.
2. PROPERTY IS SUBJECT TO AN EASEMENT TO CENTRAL MAINE POWER COMPANY AS DESCRIBED IN DEED BOOK 7990 PAGE 311 RECORDED AT CUMBERLAND COUNTY REGISTRY OF DEEDS, ALSO SEE DEED BOOK 8124 PAGE 110 RECORDED AT CUMBERLAND COUNTY REGISTRY OF DEEDS
3. * DUE TO LEDGE AT OR NEAR SURFACE, 5/8" REBAR WITH SURVEY CAPS MAY REPLACE 4"x4" GRANITE MONUMENT AT THESE LOCATIONS.
4. FOR SUBDIVISION COVENANTS, SEE SUBDIVISION PLAN TO BE RECORDED HEREWITH.

1. PLAN OF LAND IN CUMBERLAND, MAINE MADE FOR ROBERT G. DILLENBACK, BY H.I. & E.C. JORDAN DATED MARCH 5, 1982 AND RECORDED IN PLAN BOOK 133 PAGE 21 AT THE CUMBERLAND COUNTY REGISTRY OF DEEDS.
2. STANDARD BOUNDARY SURVEY FOR DILLENBACK PARCEL, TUTTLE ROAD, CUMBERLAND MAINE, BY SQUAW BAY CORP. DATED MARCH 1994 AND RECORDED IN PLAN BOOK 194 PAGE 113 AT THE CUMBERLAND COUNTY REGISTRY OF DEEDS.
3. STANDARD BOUNDARY SURVEY, LAND OF SHEPARD HARRIS, MELISSA S. HARRIS, 135 TUTTLE ROAD, CUMBERLAND MAINE BY OWEN HASKELL, INC. DATED AUGUST 2, 1996 AND RECORDED AT THE CUMBERLAND COUNTY REGISTRY OF DEEDS IN PLAN BOOK 196, PAGE 337.
4. FINAL MINOR SUBDIVISION PLAN ON TUTTLE ROAD, CUMBERLAND MAINE MADE FOR HOMES OF DISTINCTION INC. BY OWEN HASKELL INC DATED FEBRUARY 6, 1998 AND RECORDED AT THE CUMBERLAND COUNTY REGISTRY OF DEEDS IN PLAN BOOK 198, PAGE 240.
5. TUTTLE ROAD IN CUMBERLAND, CUMBERLAND CENTER TO FEDERAL ROAD. COUNTY COMMISSIONERS PLAN DATED 10/11/26, RECORDED IN PLAN BOOK 5, PAGE 2 AT THE CUMBERLAND COUNTY REGISTRY OF DEEDS.
6. STANDARD BOUNDARY SURVEY ON TUTTLE ROAD IN THE TOWN OF CUMBERLAND FOR GIRARDINA GREANEY BY DES LAURIERS & ASSOCIATES, DATED 11/13/95, REVISED 8/30/96 AND ON FILE AT OFFICE OF DES LAURIERS & ASSOCIATES, SCARBOROUGH, MAINE.

FRONT SETBACKS 50'
SIDE SETBACKS 30' (75' COMBINED)
REAR SETBACKS 75'
100' MINIMUM ROAD FRONTAGE
MIN. LOT SIZE (CLUSTERED SUBDIVISION) 45,000 Sq.Ft.



63.3 ac - TOTAL PARCEL ACREAGE
-6.9± ac. - WETLANDS
-9.2± ac. - SLOPES GREATER THAN 20% FOR 30,000 SQ.FT.
OR MORE
-9.5± ac. - 15% ROADS & PARKING
37.7± DEVELOP ABLE ACREAGE

$$\frac{37.7 \text{ ac. (DEVELOP ABLE ACREAGE)}}{2 \text{ (MINIMUM LOT SIZE IN RR2 ZONE)}} = 18 \text{ LOTS}$$

An aerial map of the Harris Road area. Harris Road runs vertically on the left side. Tuttle Road runs horizontally across the middle. A large, irregularly shaped area is shaded in gray and labeled 'PARCEL' with a line pointing to it. A north arrow is located in the upper left corner.

STATE OF MAINE

RECEIVED 2-2-2000
AT _____ HOUR _____ MIN. _____ M
AND RECORDED IN BOOK 200 PAGE 47
ATTEST _____
REGISTRAR

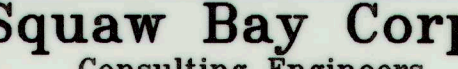
			F	01/13/00	MINOR REVISIONS TO SETBACKS	AAH	WSD	WSD	 1/13/2000	 1/18/00	 P.O. BOX 86A, CUMBERLAND CENTER, ME. 04021 Phone: (207) 829-0994 Fax: (207) 829-2231 Email: info@squawbay.com	FIELD BOOK #	DESIGN: RMC	PROJECT: FLINTLOCK RIDGE SUBDIVISION		
		E	01/04/00	FINAL PLAN SUBMISSION TO PLANNING BOARD	RMC	WSD	WSD	FIELD BOOK PAGE				DRAWN: DEPT.	TUTTLE ROAD, CUMBERLAND, MAINE			
		D	8/3/99	REVISED LOT CONFIGURATION AND RESUBMITTED TO PLANNING BOARD	RMC	WSD	WSD	FLAT FILE INDEX NUMBER				CHKD: WSD	PLAT PLAN			
		C	7/6/99	REVISED	RMC	WSD	WSD									
		B	3/26/99	GENERAL REVISIONS	SMT	WSD	WSD									
		SOILS MAPPING TAKEN FROM SOIL CONSERVATION SERVICE MAP #S 58 & 67, CUMBERLAND COUNTY, MAINE														
C-100		SITE PLAN, BY SQUAW BAY CORP. FOR TOWN OF CUMBERLAND, REV.D, 6/4/96														
NO.		REFERENCE DRAWINGS	REV.	DATE	STATUS	BY	CHKD	APPD			CLIENT/OWNER: THE SPALDERO COMPANY, LLC P.O. BOX 402, CUMBERLAND, MAINE 04021	PROJECT NO.: 98-246 SCALE: 1" = 100'	DATE: JUNE 1999	PROJ. NO.: 98-246	REV. NO.: 1	
												DRAWING NAME: 07064	SCALE: 1" = 100'	DWG. NO.: 07064	C-105	F

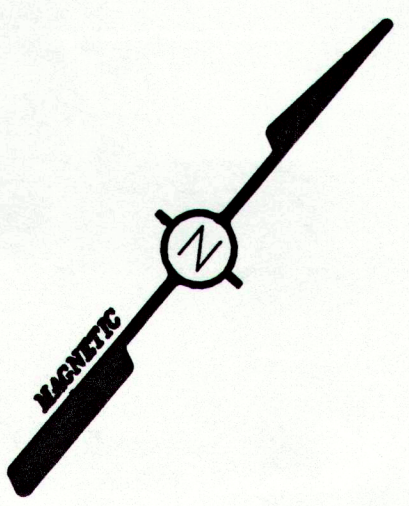

GRAPHIC SCALE

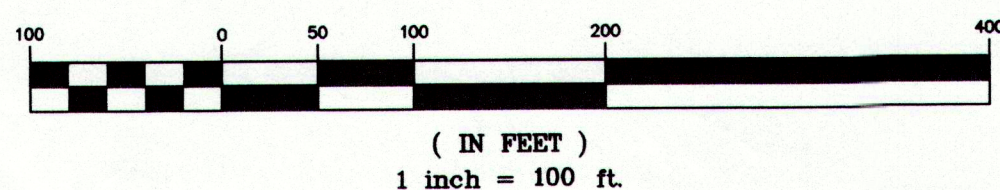

- GENERAL LEGEND**
- WETLAND BOUNDARY
 - BUILDING SETBACK LINE
 - EXISTING CONTOUR
 - LOT & RIGHT OF WAY LINE
 - REBAR SET
 - R/W MONUMENT SET
 - LOCATION OF PASSING SOIL TEST FOR SUBSURFACE WASTEWATER DISPOSAL SYSTEMS

APPROVED BY PLANNING BOARD, TOWN OF CUMBERLAND

MEMBER: *Mythia T. Boach*
James J. Boach
Elizabeth Boach
Edith Boach

DATE: 10/21/03
10/21/03
10/21/03
10/21/03

GENERAL NOTES:

- BEARINGS AND NORTH ORIENTATION BASED ON COMPASS OBSERVATION TAKEN AUGUST 1998.
- PROPERTY IS SUBJECT TO AN EASEMENT TO CENTRAL MAINE POWER COMPANY AS DESCRIBED IN DEED BOOK 7990 PAGE 311 RECORDED AT CUMBERLAND COUNTY REGISTRY OF DEEDS, ALSO SEE DEED BOOK 8124 PAGE 110 RECORDED AT CUMBERLAND COUNTY REGISTRY OF DEEDS
- * DUE TO LEDGE AT OR NEAR SURFACE, 5/8" REBAR WITH SURVEY CAPS MAY REPLACE 4"x4" GRANITE MONUMENT AT THESE LOCATIONS.
- FOR SUBDIVISION COVENANTS, SEE SUBDIVISION PLAN TO BE RECORDED HERewith.
- SQUAW BAY CORP IS NOW KNOWN AS SYTDESIGN CONSULTANTS.
- TUTTLE ROAD IN CUMBERLAND, CUMBERLAND CENTER TO FEDERAL ROAD. COUNTY COMMISSIONERS PLAN DATED 10/11/26, RECORDED IN PLAN BOOK 5, PAGE 2 AT THE CUMBERLAND COUNTY REGISTRY OF DEEDS.
- STANDARD BOUNDARY SURVEY ON TUTTLE ROAD IN THE TOWN OF CUMBERLAND FOR GIRARDINA GREANEY BY DES LAURIERS & ASSOCIATES, DATED 11/13/95, REVISED 8/30/96 AND ON FILE AT OFFICE OF DES LAURIERS & ASSOCIATES, SCARBOROUGH, MAINE.
- FLINTLOCK RIDGE SUBDIVISION, TUTTLE ROAD, CUMBERLAND MAINE, DATED JUNE 1999, REVISED JANUARY 13, 2000, REV-F, PREPARED BY SQUAW BAY CORP. AND RECORDED AT THE CUMBERLAND COUNTY REGISTRY OF DEEDS IN PLAN BOOK 200, PAGE 47.

PLAN REFERENCE:

- PLAN OF LAND IN CUMBERLAND, MAINE MADE FOR ROBERT G. DILLENBACK, BY H.I. & E.C. JORDAN DATED MARCH 5, 1982 AND RECORDED IN PLAN BOOK 133 PAGE 21 AT THE CUMBERLAND COUNTY REGISTRY OF DEEDS.
- STANDARD BOUNDARY SURVEY FOR DILLENBACK PARCEL, TUTTLE ROAD, CUMBERLAND MAINE, BY SQUAW BAY CORP, DATED MARCH 1994 AND RECORDED IN PLAN BOOK 194 PAGE 113 AT THE CUMBERLAND COUNTY REGISTRY OF DEEDS.
- STANDARD BOUNDARY SURVEY, LAND OF SHEPARD HARRIS, MELISSA S. HARRIS, 135 TUTTLE ROAD, CUMBERLAND MAINE BY OWEN HASKELL, INC, DATED AUGUST 2, 1996 AND RECORDED AT THE CUMBERLAND COUNTY REGISTRY OF DEEDS IN PLAN BOOK 196, PAGE 337.
- FINAL MINOR SUBDIVISION PLAN ON TUTTLE ROAD, CUMBERLAND MAINE MADE FOR HOMES OF DISTINCTION INC. BY OWEN HASKELL INC DATED FEBRUARY 6, 1998 AND RECORDED AT THE CUMBERLAND COUNTY REGISTRY OF DEEDS IN PLAN BOOK 198, PAGE 240.

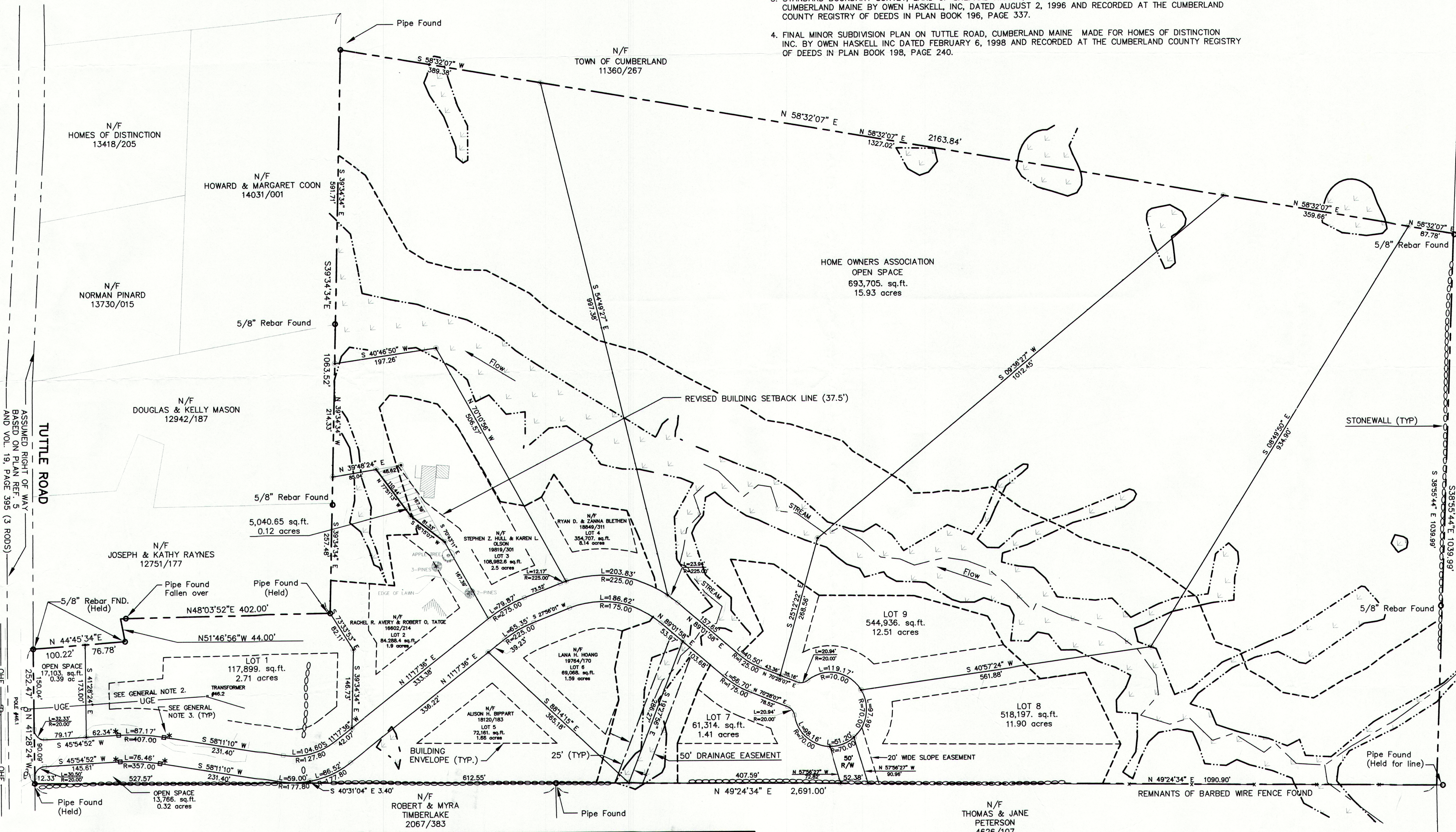

ZONE RR2 REQUIREMENTS
FRONT SETBACKS 50'
SIDE SETBACKS 30' (75' COMBINED)
REAR SETBACKS 75'
100' MINIMUM ROAD FRONTAGE
MIN. LOT SIZE (CLUSTERED SUBDIVISION) 45,000 Sq.Ft.

NET RESIDENTIAL ACREAGE
63.3 ac - TOTAL PARCEL ACREAGE
-6.9± ac. - WETLANDS
-9.2± ac. - SLOPES GREATER THAN 20% FOR 30,000 SQ.FT.
OR MORE
=9.5± ac. - 15% ROADS & PARKING
37.7± DEVELOP ABLE ACREAGE

LOT DENSITY
37.7ac. (DEVELOP ABLE ACREAGE) = 18 LOTS
2 (MINIMUM LOT SIZE IN RR2 ZONE)

N/F
PETER T. & ELIZABETH M. GORDAN
9694/345

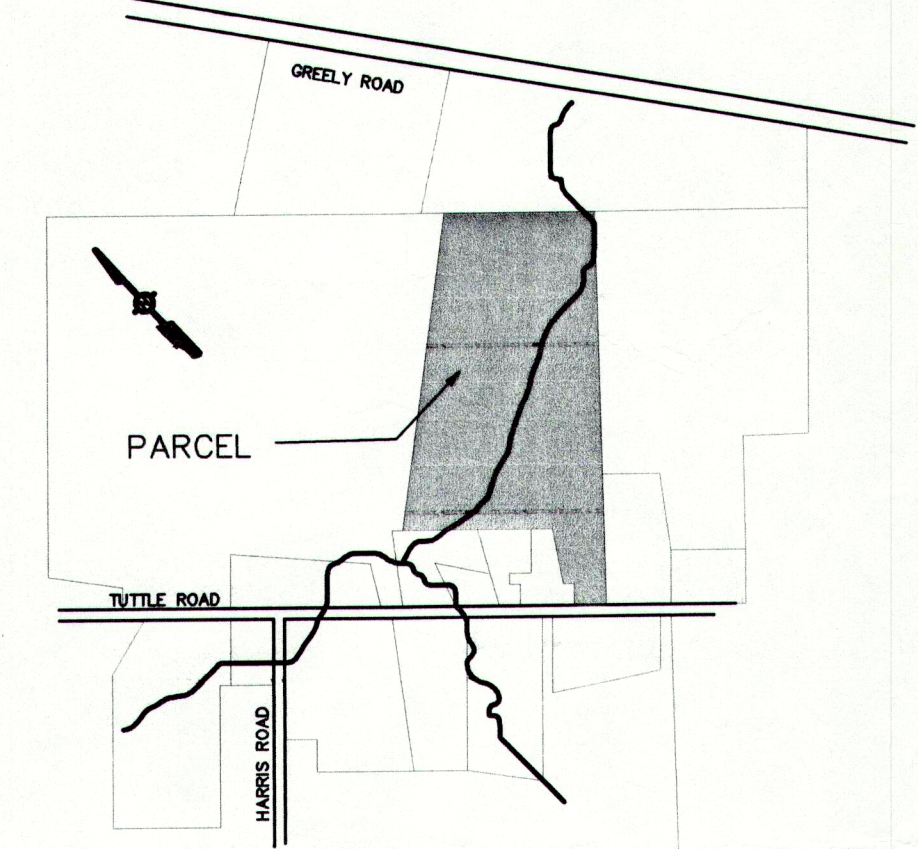

STATE OF MAINE
CUMBERLAND COUNTY REGISTRY OF DEEDS
RECEIVED October 29, 2003
AT 1 HOUR 47 MIN. P.M.
AND RECORDED IN BOOK 203 PAGE 604
ATTEST _____ REGISTRAR

G	9/29/03	REVISED PROPERTY LINE BETWEEN LOT 2 AND LOT 3	RMC	WSD	WSD
F	01/13/00	MINOR REVISIONS TO SETBACKS	AAH	WSD	WSD
E	01/04/00	FINAL PLAN SUBMISSION TO PLANNING BOARD	RMC	WSD	WSD
D	8/3/99	REVISED LOT CONFIGURATION AND RESUBMITTED TO PLANNING BOARD	RMC	WSD	WSD
C	7/6/99	REVISED	RMC	WSD	WSD
B	3/26/99	GENERAL REVISIONS	SMT	WSD	WSD
A	1/5/99	PRELIMINARY PLAN SUBMISSION TO PLANNING BOARD	SMT	WSD	WSD
REV.	DATE	STATUS	BY	CHKD	APPD

SOILS MAPPING TAKEN FROM SOIL CONSERVATION SERVICE MAP #S 58 & 67, CUMBERLAND COUNTY, MAINE
SITE PLAN, BY SQUAW BAY CORP. FOR TOWN OF CUMBERLAND, REV.D, 6/4/96
REFERENCE DRAWINGS

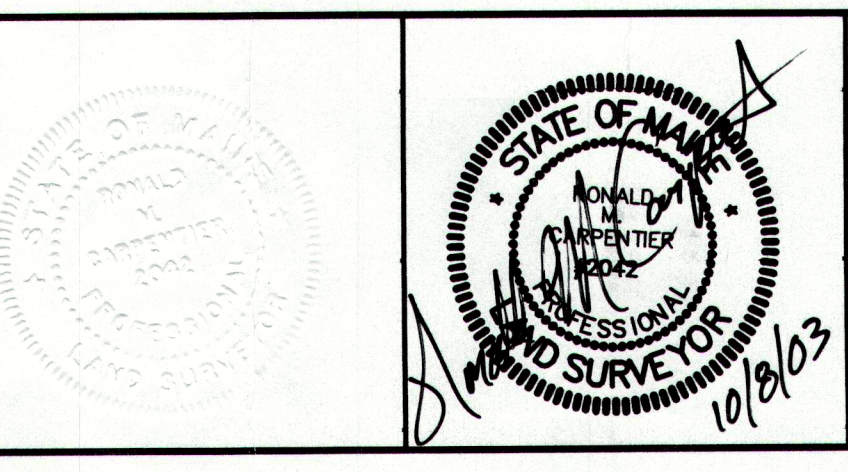

Squaw Bay Corp
Consulting Engineers
Land Surveyors
P.O. BOX 86A, CUMBERLAND CENTER, ME. 04021
Phone: (207) 829-6994 Fax: (207) 829-2231 Email: info@squawbay.com

CLIENT/OWNER: **THE SPALDERO COMPANY, LLC**
P.O. BOX 402, CUMBERLAND, MAINE 04021

FIELD BOOK #	DESIGN: RMC	PROJECT: FLINTLOCK RIDGE SUBDIVISION
FIELD BOOK PAGE	DRAWN: DEPT.	TUTTLE ROAD, CUMBERLAND, MAINE
FLAT FILE INDEX NUMBER	CHKD: WSD	PLAT PLAN (AMENDED)
PROJECT DIR.	DATE: JUNE 1999	PROJ. NO. 98-246
DRAWING NAME 93254	SCALE: 1" = 100'	DWG. NO. C-105