

**M.S.A.D. 51 - Addition & Alterations to the
Mabel I. Wilson School
Cumberland Center, Maine**

**T E R R I E N
A R C H I T E C T S**
Terrien Architects, Inc.
4 Milk Street
Portland, Maine 04101
207 774-6016 Fax: 774-9128

DATE: 2/24/92
REVISIONS:
© 1992 Terrien Architects, Inc.
DRAWING NO.
A5.1

KEY:

- C4 TYPICAL 4 FT CHALKBOARD
- T4 TYPICAL 4 FT TACK BOARD
- M4 TYPICAL 4 FT MARKER BOARD
- P TYPICAL PHONE
- CS TYPICAL CLOCK/SPEAKER
- PULL DN PROJ SCRN

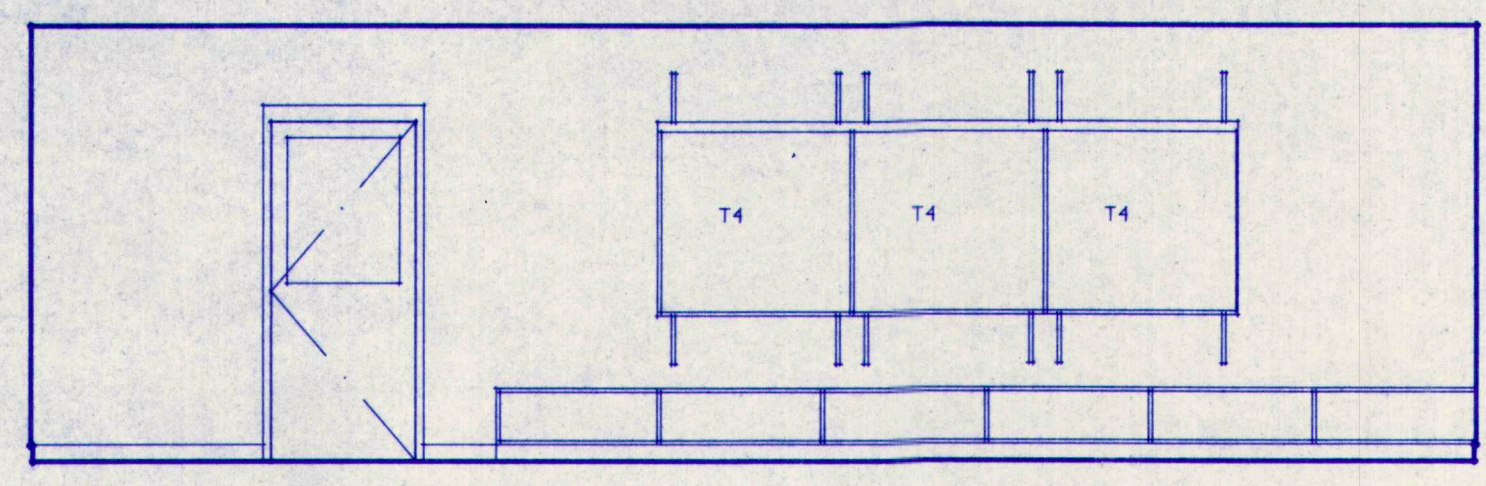

1 CLASSROOM 136
A5.1 SCALE: 1/4" = 1'-0"
TYPICAL FOR ALL CLASSROOM ELEVATIONS

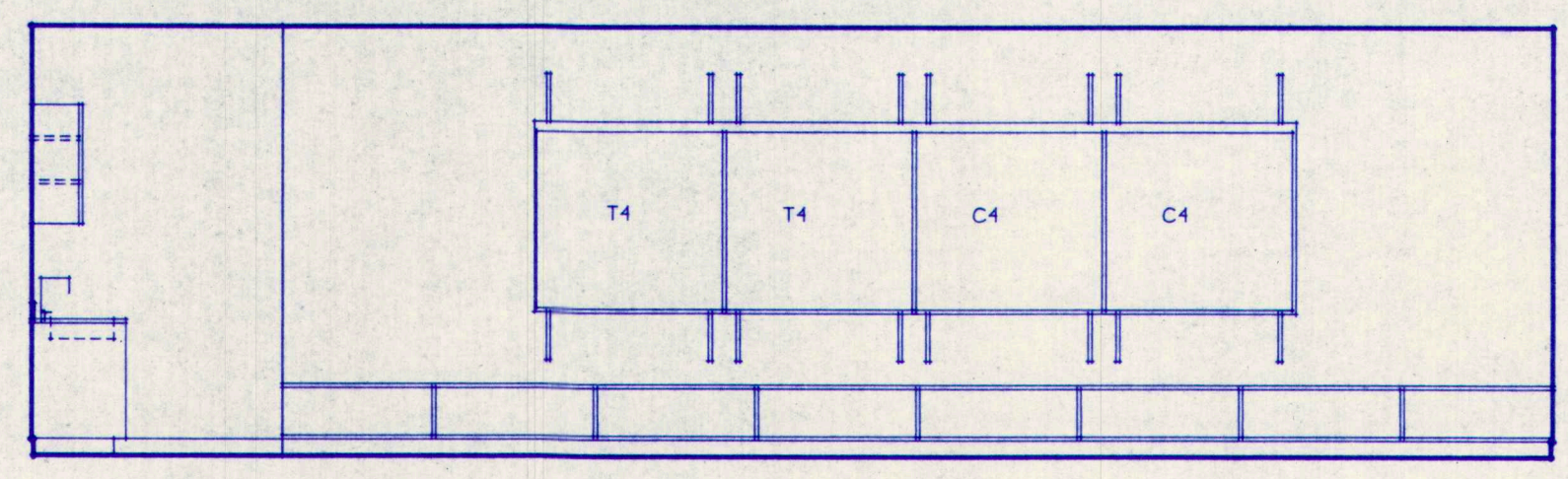

5 CLASSROOM 137
A5.1 SCALE: 1/4" = 1'-0"
TYPICAL FOR ALL CLASSROOM ELEVATIONS

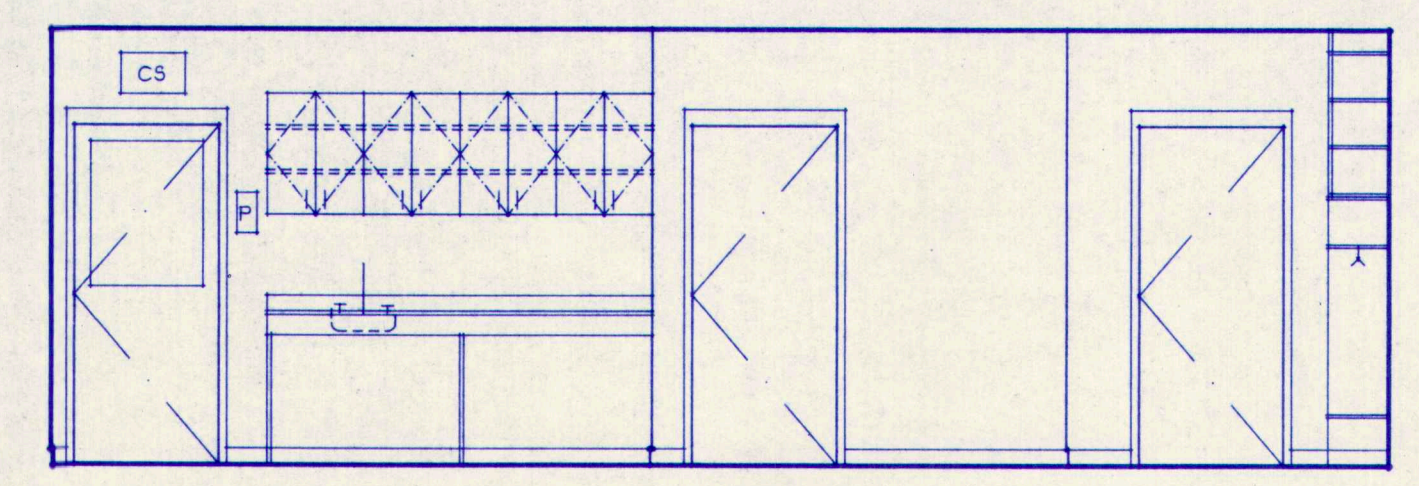

9 CLASSROOM 138
A5.1 SCALE: 1/4" = 1'-0"
TYPICAL FOR ALL CLASSROOM ELEVATIONS

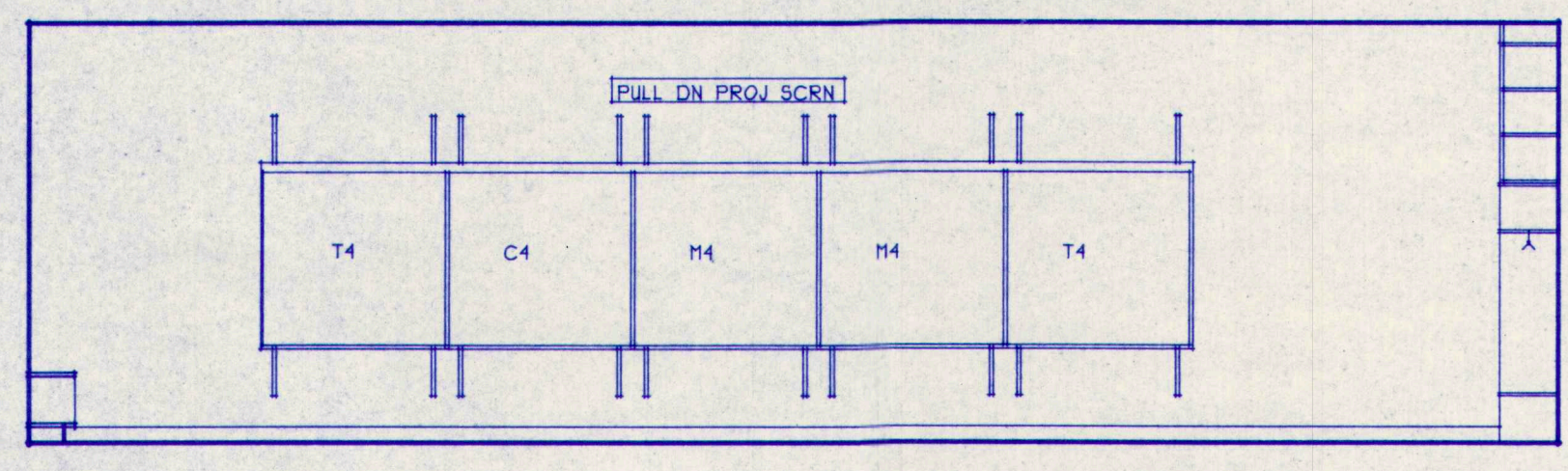

2 CLASSROOM 136
A5.1 SCALE: 1/4" = 1'-0"
TYPICAL FOR ALL CLASSROOM ELEVATIONS

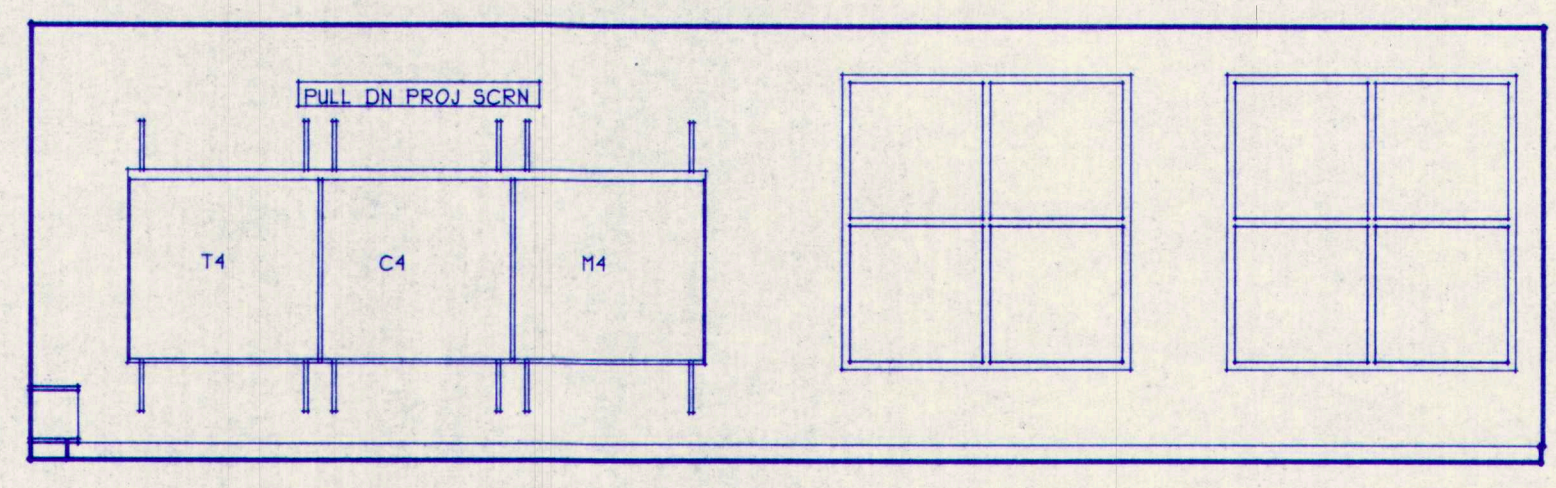

6 CLASSROOM 137
A5.1 SCALE: 1/4" = 1'-0"
TYPICAL FOR ALL CLASSROOM ELEVATIONS

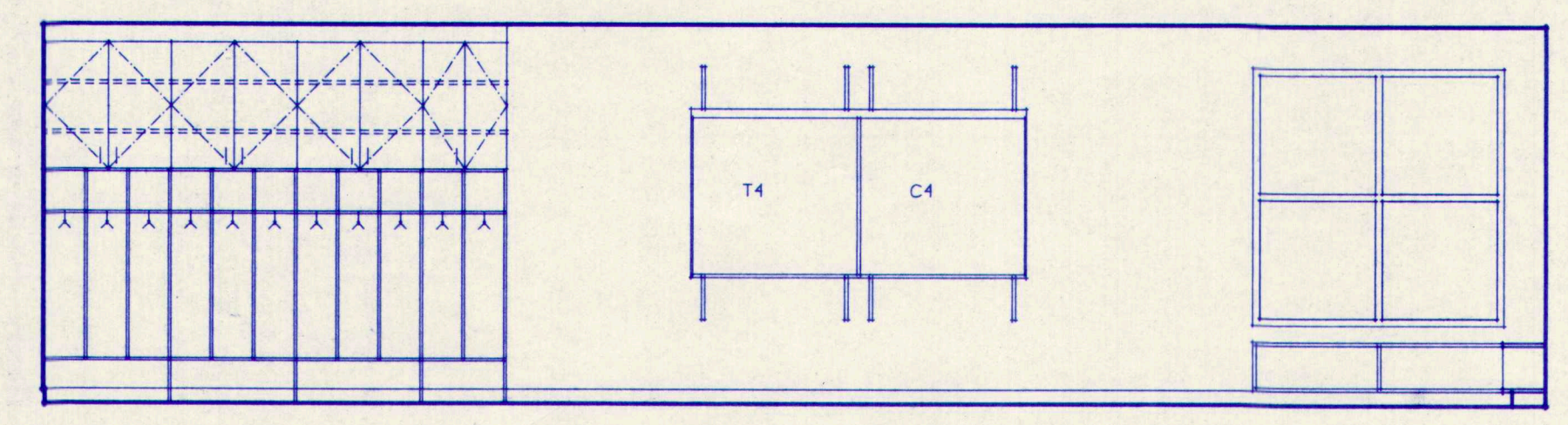

10 CLASSROOM 138
A5.1 SCALE: 1/4" = 1'-0"
TYPICAL FOR ALL CLASSROOM ELEVATIONS

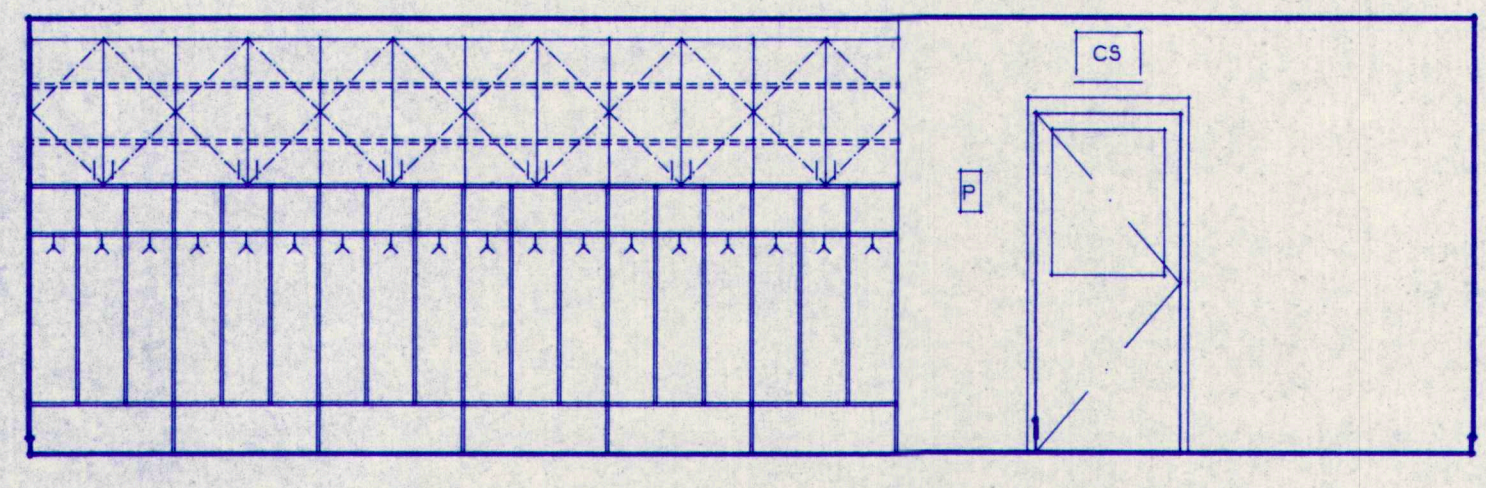

3 CLASSROOM 136
A5.1 SCALE: 1/4" = 1'-0"
TYPICAL FOR ALL CLASSROOM ELEVATIONS

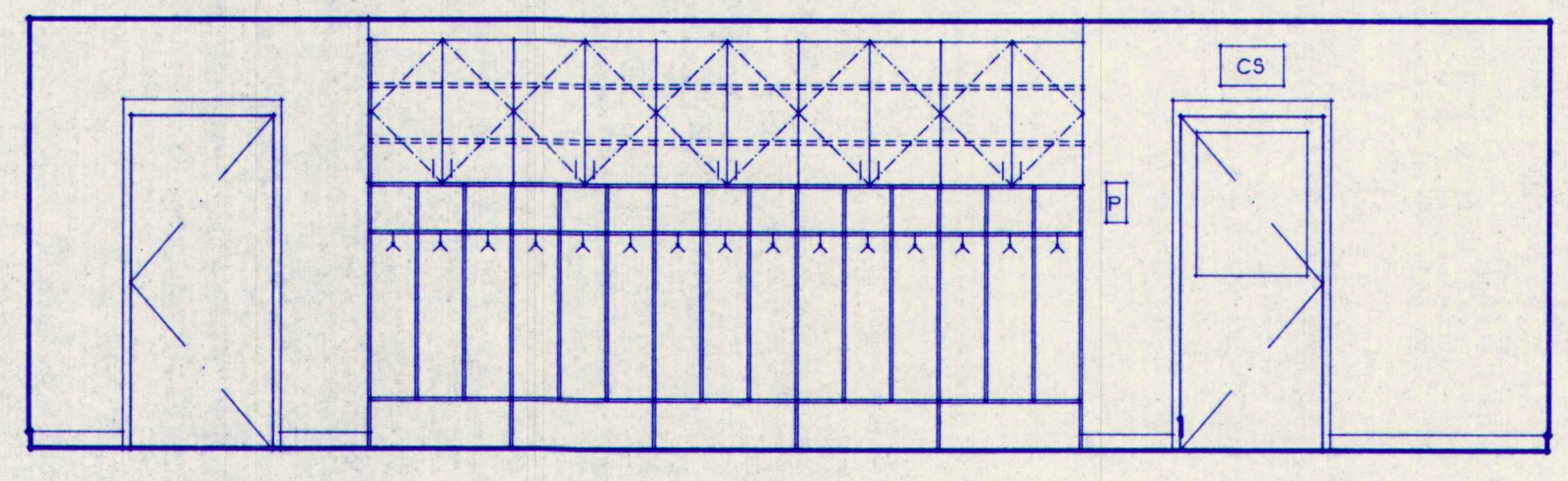

7 CLASSROOM 137
A5.1 SCALE: 1/4" = 1'-0"
TYPICAL FOR ALL CLASSROOM ELEVATIONS

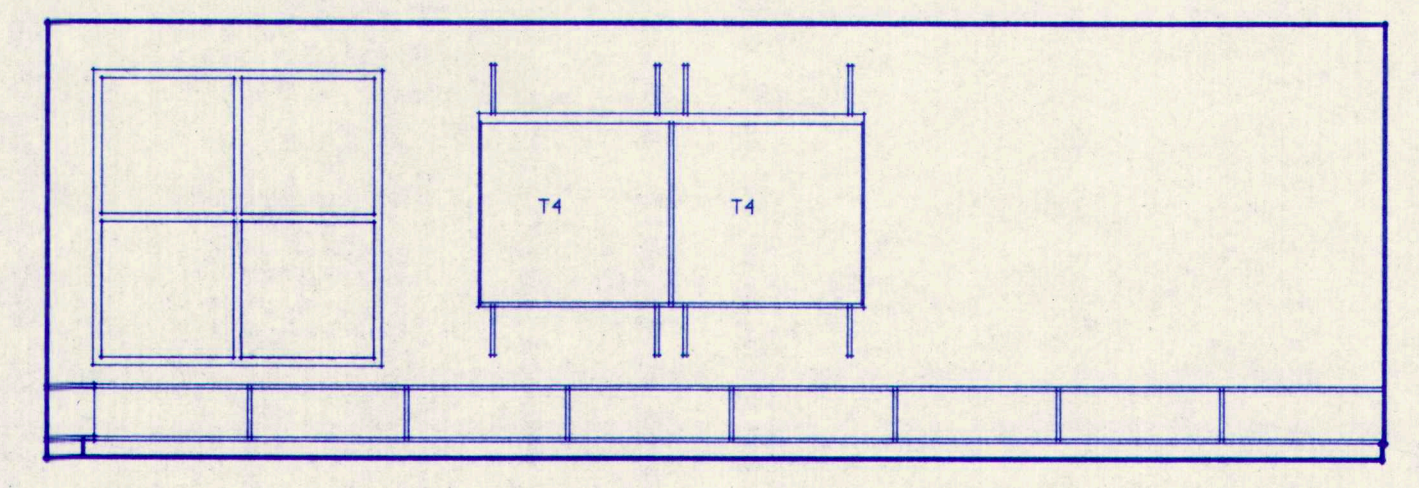

11 CLASSROOM 138
A5.1 SCALE: 1/4" = 1'-0"
TYPICAL FOR ALL CLASSROOM ELEVATIONS

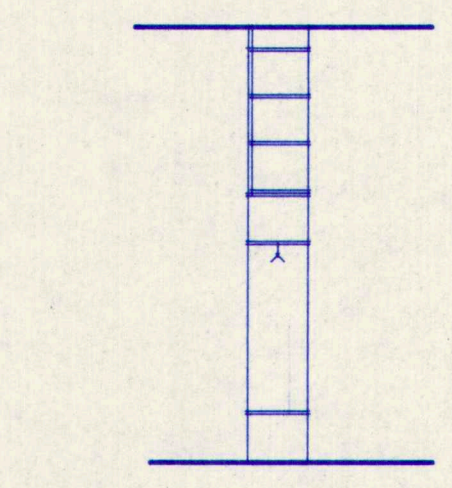

13 FREE STANDING CUBBIES
A5.1 SCALE: 1/4" = 1'-0"
TYPICAL FOR ALL CLASSROOM ELEVATIONS

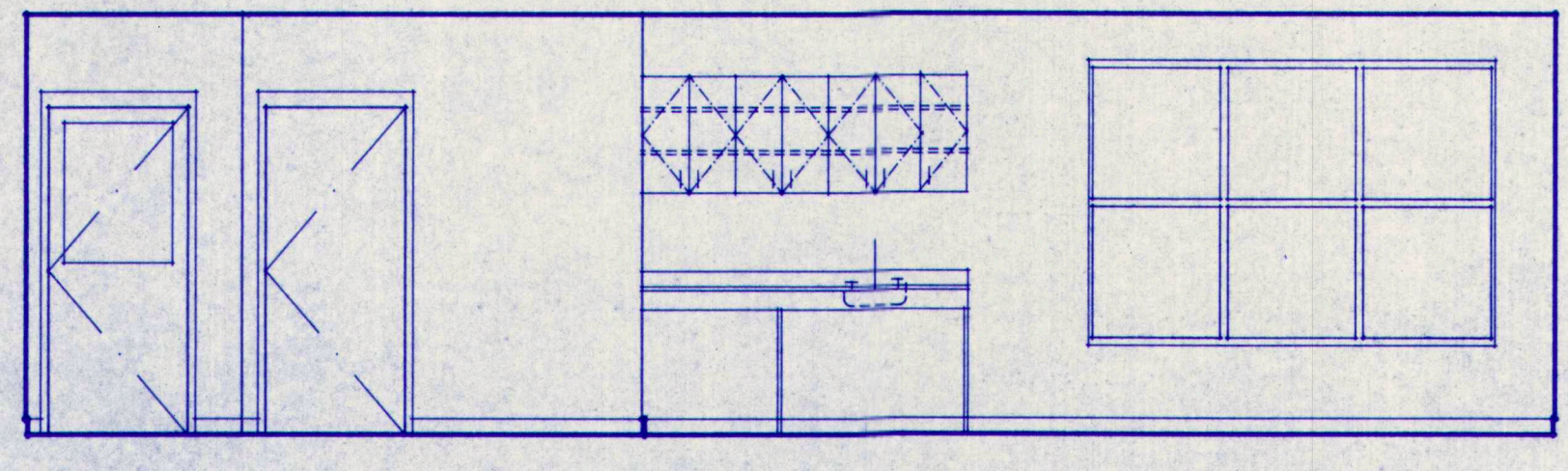

4 CLASSROOM 136
A5.1 SCALE: 1/4" = 1'-0"
TYPICAL FOR ALL CLASSROOM ELEVATIONS

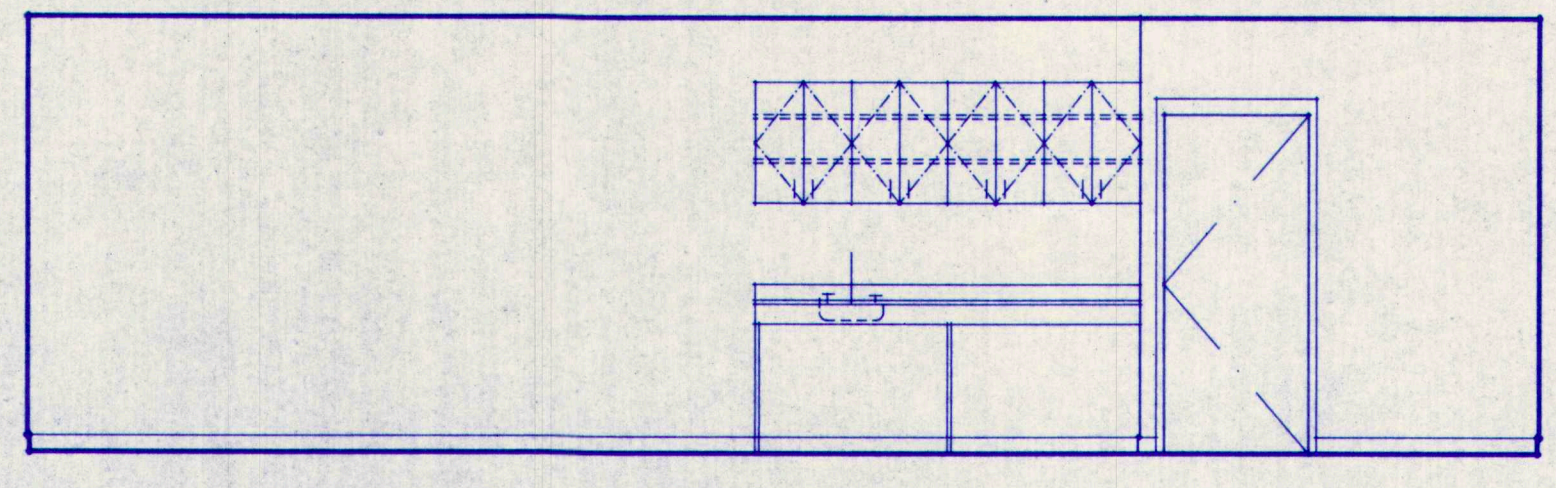

8 CLASSROOM 137
A5.1 SCALE: 1/4" = 1'-0"
TYPICAL FOR ALL CLASSROOM ELEVATIONS

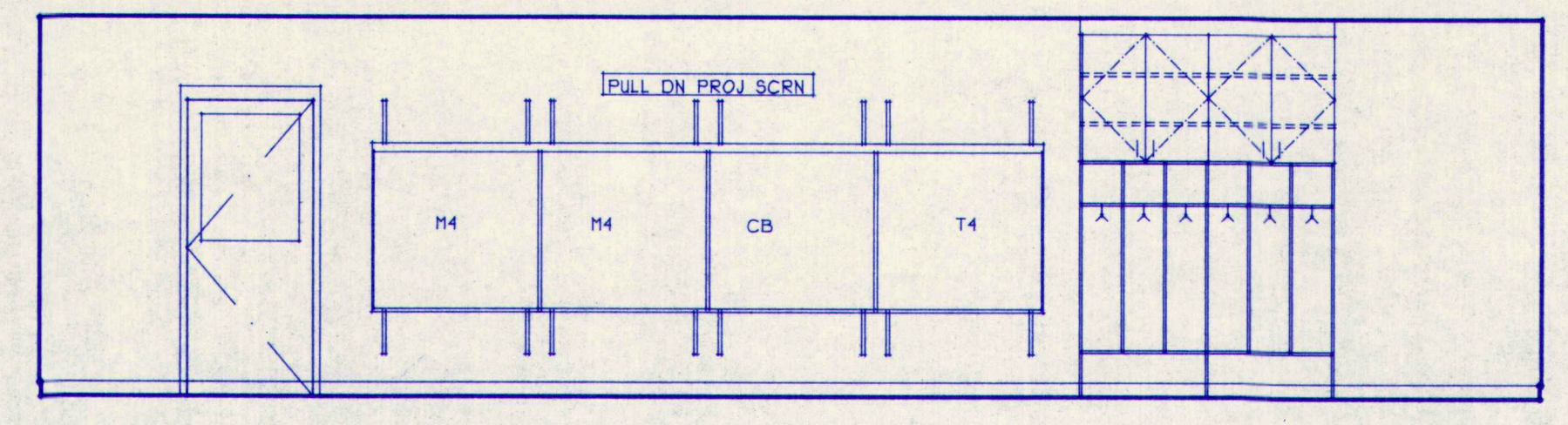

12 CLASSROOM 138
A5.1 SCALE: 1/4" = 1'-0"
TYPICAL FOR ALL CLASSROOM ELEVATIONS

20105101.DC3

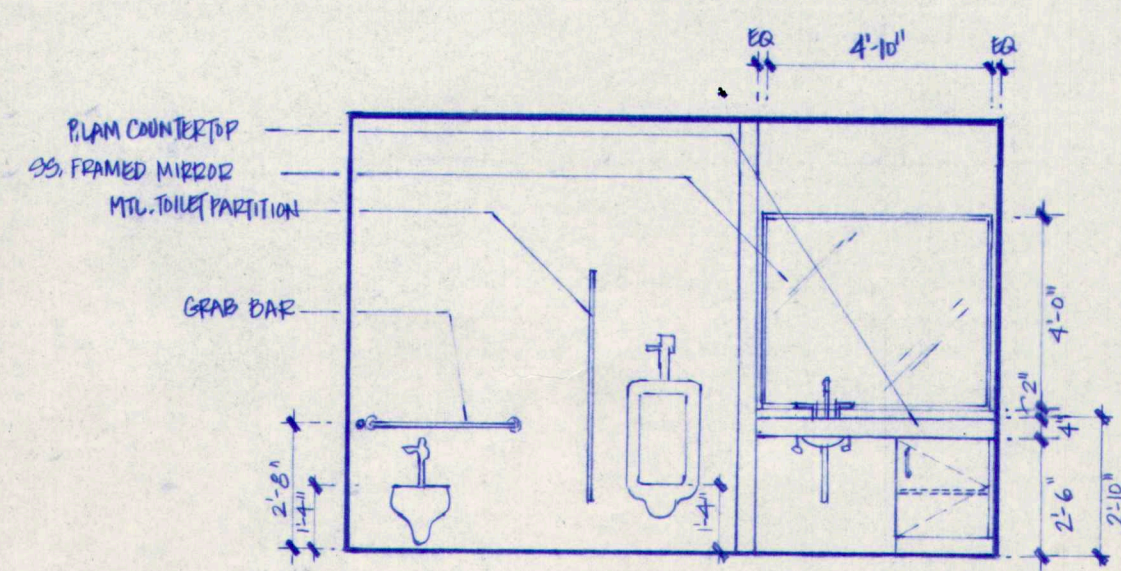

1 ELEVATION @ TOILET RM. - 110B A
A5.3 1/4" = 1'-0"

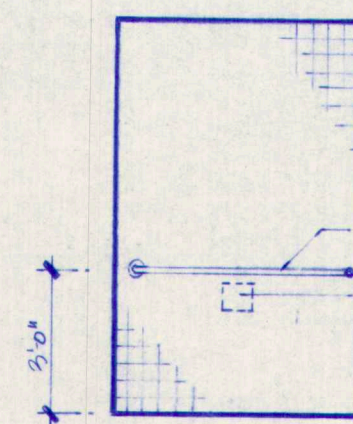

2 ELEV. @ P.E. SHOWER - 111A
A5.3 1/4" = 1'-0"

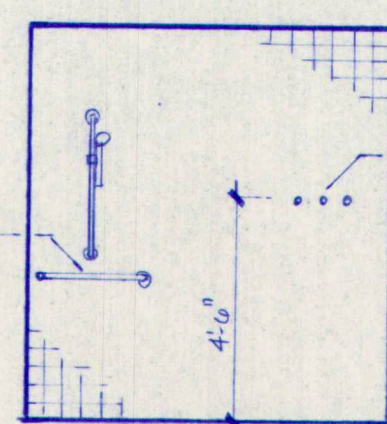

3 ELEV. @ P.E. SHOWER - 111A
A5.3 1/4" = 1'-0"

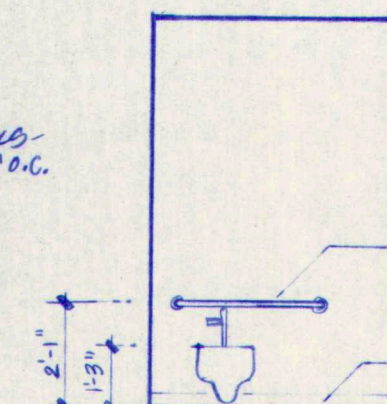

4 ELEV. @ TYP. KINDERGARTEN TOILET
A5.3 1/4" = 1'-0"

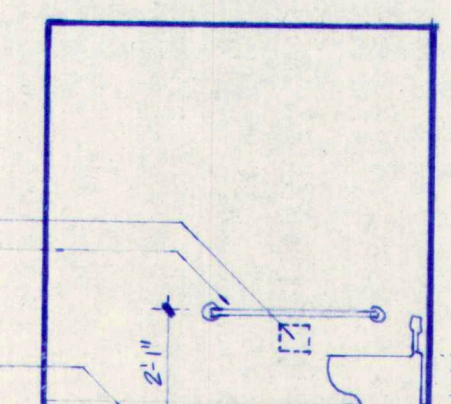

5 ELEV. @ TYP. KINDERGARTEN TOILET
A5.3 1/4" = 1'-0"

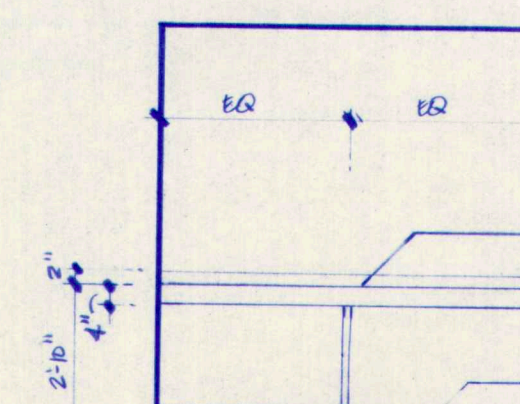

6 ELEV. @ MAINSTREAM TOILET
A5.3 1/4" = 1'-0"

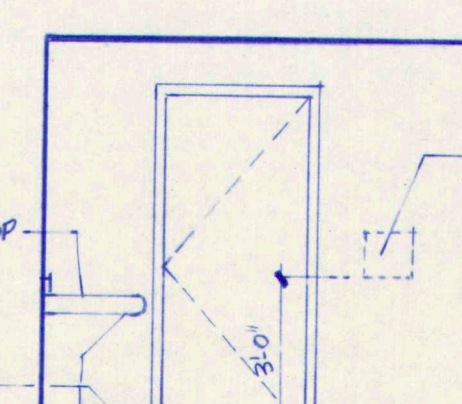

7 ELEV. @ MAINSTREAM TOILET
A5.3 1/4" = 1'-0"

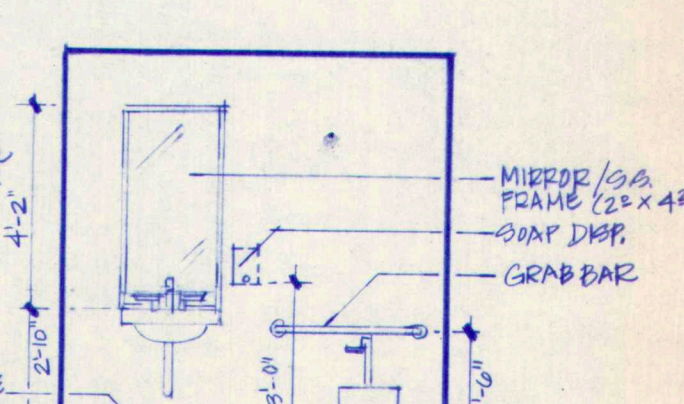

8 ELEV. @ MAINSTREAM TOILET
A5.3 1/4" = 1'-0"

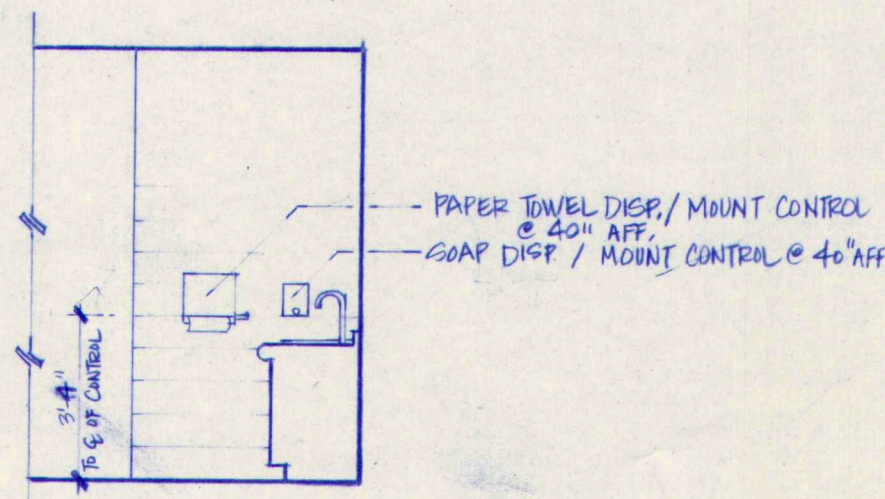

9 PARTIAL ELEV. @ TOILET RM. - 110B A
A5.3 1/4" = 1'-0"

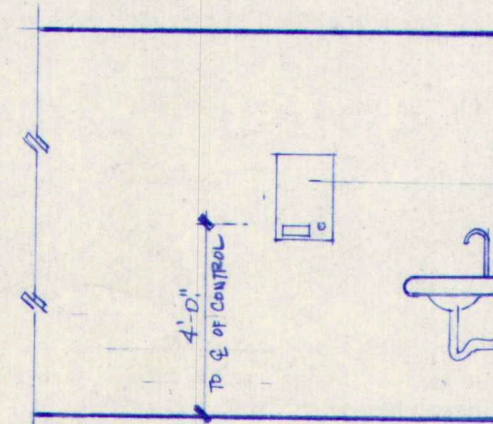

10 PARTIAL ELEV. @ ADMIN TOILET - 151A
A5.3 1/4" = 1'-0"

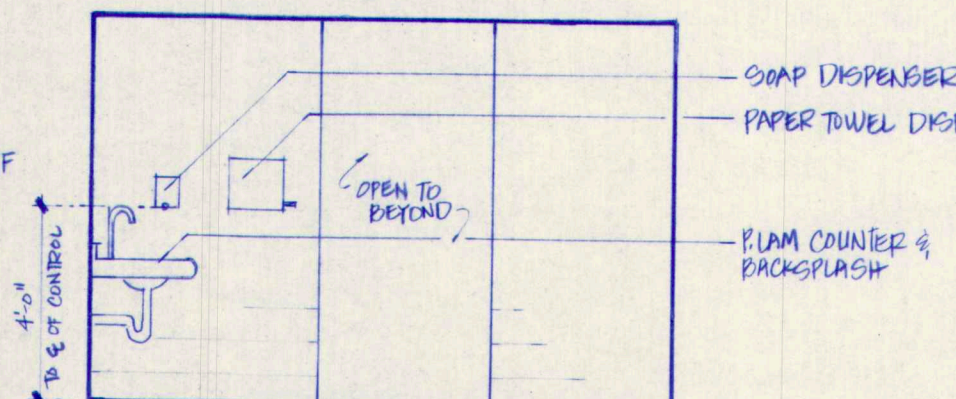

11 ELEV. @ ADMIN. TOILET - 151A
A5.3 1/4" = 1'-0"

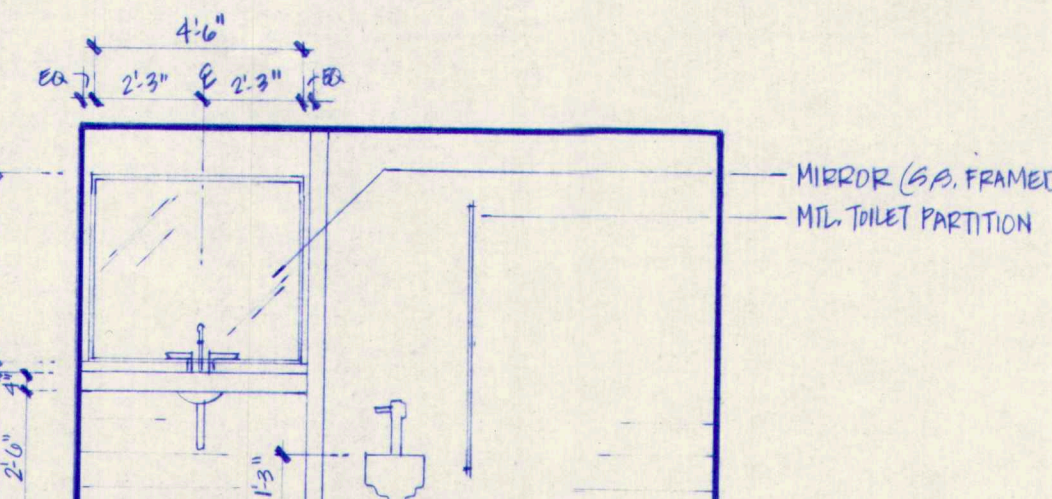

12 ELEV. @ ADMIN. TOILET - 151A
A5.3 1/4" = 1'-0"

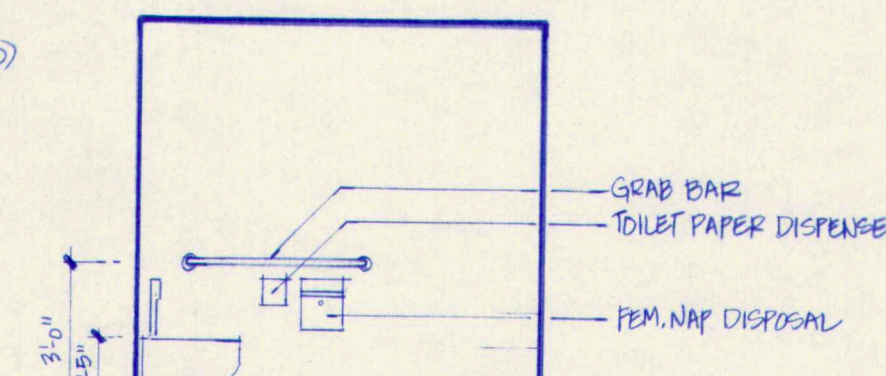

13 ELEV. @ ADMIN. TOILET - 151A
A5.3 1/4" = 1'-0"

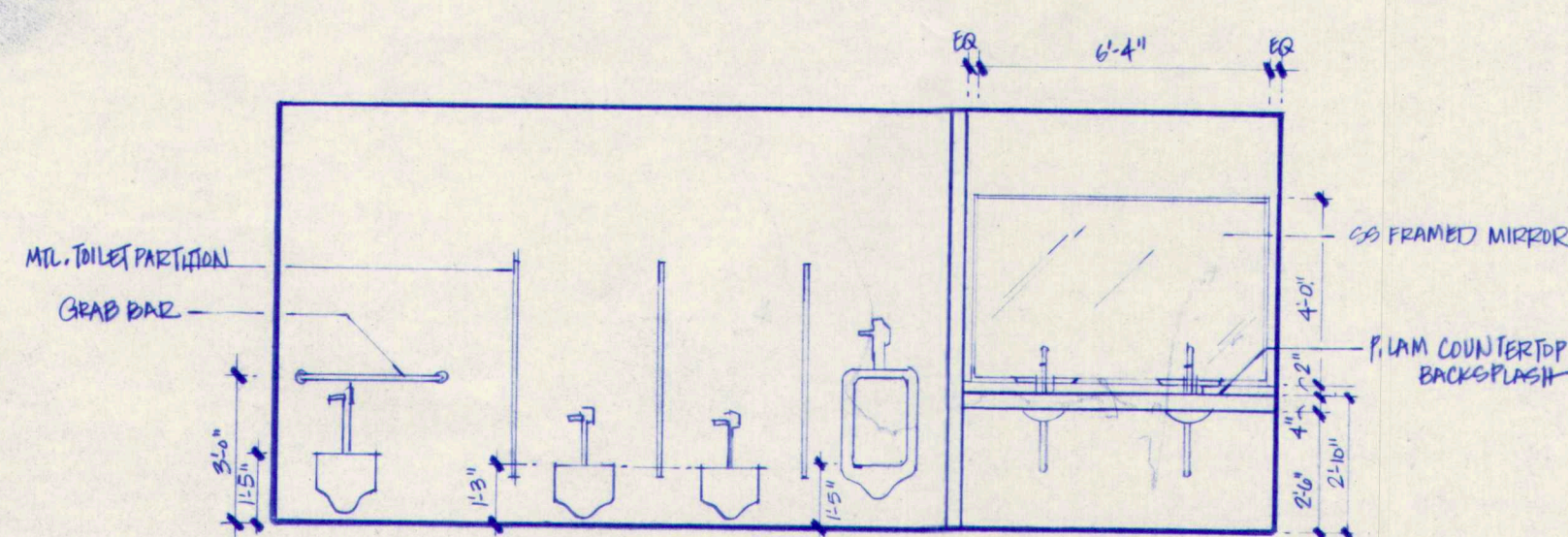

14 ELEV. @ 2ND GRADE BATHROOM - 228 B
A5.3 1/4" = 1'-0"

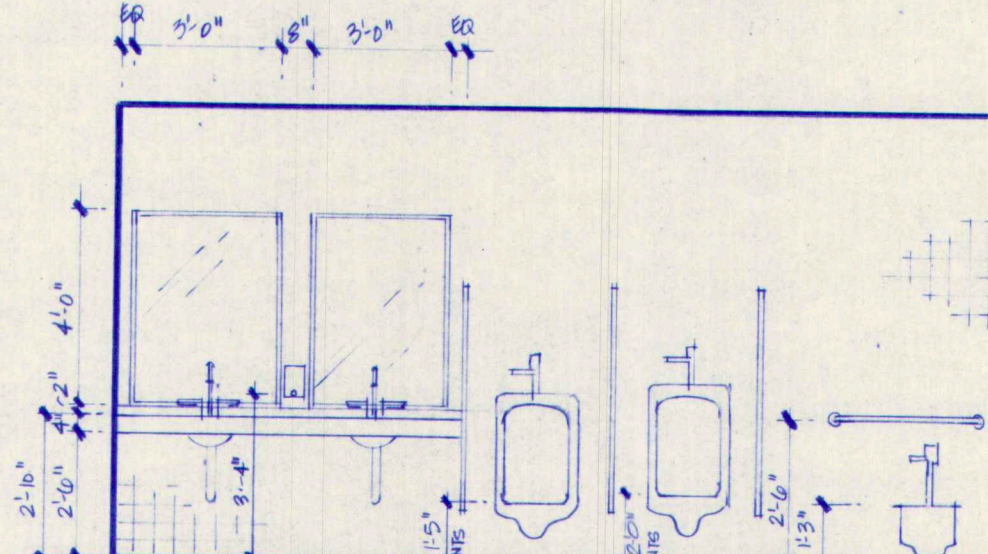

15 ELEV. @ EXIST. 1ST FLOOR BATHROOM - 114 B
A5.3 1/4" = 1'-0"

M.S.A.D. 51 - Addition & Alterations to the Mabel I. Wilson School Cumberland Center, Maine

**TERRIEN
ARCHITECTS**
Terrien Architects, Inc.
4 Milk Street
Portland, Maine 04101
207 774-0016 Fax: 774-9128

DATE:
REVISIONS:

© 1992 Terrien Architects, Inc.

DRAWING NO.

A5.3

2010ST01.DWG

FINISH SCHEDULE

FLR.	ROOM NO.	ROOM NAME	WALLS				FLOOR	BASE	CEIL.	REMARKS
			N	S	E	W				
BASEMENT	E01A	EXISTING KITCHEN	P1	P1	P1	P1	-	-	?	?
	E01B	EXISTING KITCHEN	P1/P2	P1	P1	P1	-	?	?	
	E01C	STORAGE	?	?	?	?	?	?	?	?
	E01D	STORAGE	?	?	?	?	?	?	?	
	E01E	TOILET	?	?	?	?	?	VINYL	?	
	E02	BASEMENT	P1	P1	P1	P1	-	-	-	
	01	KIT. EXPAN.	P1	P1	P1	P1	CT2	CT2	C1	
	02	OFFICE	P1	P1	P1	P1	CT2	CT2	C1	
	03	LOADING	P1	P1	P1	P1	CT2	CT2	C1	
	04	STORAGE	P1	P1	P1	P1	CT2	CT2	EXPTD	
05	REF. /FREEZER	P1	P1	P1	P1	CONC.	-	-		
06	BASEMENT	P1	P1	P1	P1	-	-	-		
07	JAN/CHEM/STOR	P1	P1	P1	P1	VCT	VINYL	-		
08	OFFICE	P1	P1	P1	P1	VCT	VINYL	C1		
09	STAFF	P1	P1	P1	P1	VCT	VINYL	C1		
10	STORAGE	P1	P1	P1	P1	VCT	VINYL	EXPTD		
11	STAGING	P1	P1	P1	P1	VCT	VINYL	C1		
12	ELEVATOR	PLAM	PLAM	PLAM	PLAM	VCT	VINYL	C1		
13	STAIR	P1	P1	P1	P1	PTDCONC.	VINYL	EXPTD		
101	CLASSROOM	P2	P2	P2	P2	CPT1/VCT	VINYL	-		
102	CLASSROOM	P2	P2	P2	P2	CPT1/VCT	VINYL	-		
103	CLASSROOM	P2	P2	P2	P2	CPT1/VCT	VINYL	-		
104	CLASSROOM	P2	P2	P2	P2	CPT1/VCT	VINYL	-		
105	CLASSROOM	P2	P2	P2	P2	CPT1/VCT	VINYL	-		
106	CLASSROOM	P2	P2	P2	P2	CPT1/VCT	VINYL	-		
107	CLASSROOM	P2	P2	P2	P2	CPT1/VCT	VINYL	-		
108	CLASSROOM	P2	P2	P2	P2	CPT1/VCT	VINYL	-		
109	SPEC. ED.	P1	P2	P2	P1	CPT1	VINYL	C1		
110	G. & T.	P1	P2	P2	P3	CT1	VINYL	C1		
111	ART	P1	P2	P2	P1	CPT1	VINYL	C1		
111A	ART STORAGE	P2	P2	P2	P2	VCT	VINYL	EXPTD	VCT TO BE A MULTICOLORED PATTERN	
112	MUSIC	P1	P2	P2	P2	CPT1	VINYL	C1		
112A	MUSIC STORAGE	P1	P2	P2	P1	VCT	VINYL	EXPTD		
113	JAN.	P1	P2	P2	P2	-	-	-		
114A	TOILET	P1	P1	P1	P1	VCT	VINYL	C1	PAINT ON EXISTING TILE	
114B	TOILET	P1	P1	P1	P1	VCT	VINYL	C1	PAINT ON EXISTING TILE	
115	CLASSROOM	P2	P2	P2	P2	CPT1	VINYL	C1		
116	STORAGE	P2	P2	P2	P2	VCT	VINYL	-		
117	TOILET	P2	P2	P2	P2	VCT	VINYL	-		
118	STORAGE	P2	P2	P2	P2	VCT	VINYL	-		
119	CORRIDOR	P2	P2	P1	P2	CPT1	VINYL	-		
120	VESTIBULE	P2	P2	P2	P1	VCT	VINYL	-		
121	STAIRWAY	P2	P1	P1	P1	VCT	VINYL	-		
122	STAIRWAY	P2	P1	P1	P1	VCT	VINYL	-		
123	CORRIDOR	P1	P1	P2	P1	CPT1	VINYL	C1		
123A	CAF. STORAGE	P1	P2	P2	P2	VCT	VINYL	EXPTD		
124	CAFETERIA	P1	P1	P2	PIP2	VCT	VINYL	-		
124A	CAF. STORAGE	P2	P1	P1	P1	VCT	VINYL	-		
124B	STAGE	P2	P2	P2	P2	VCT	VINYL	EXPTD		
124C	STAIR	P2	P2	P2	P2	WOOD	VINYL	EXPTD		
124D	STAIR	P2	P2	P2	P2	WOOD	VINYL	EXPTD		
124E	STOR.	P2	P2	P2	P2	VCT	VINYL	EXPTD		
125	KIT/SERVING	P1	P2	P2	P2	VCT	VINYL	C1		
126	CORRIDOR	?	P1	P1	P1	CPT1	VINYL	C1		
127	STORAGE	P2	P2	P2	P2	VCT	VINYL	EXPTD		
128	SPEECH	P1	P1	P1	P1	CPT1	VINYL	C1	?	
129	STAIRWAY	P1	P1	P1	P1	?	?	-	?	
130	ELEVATOR/VEST.	P1	P1	P1	P1	CPT1	VINYL	C1		
131	ELEVATOR	PLAM	PLAM	PLAM	PLAM	VCT	VINYL	CLG	INTERIOR FINISHES TO BE MANUFACTURE' S STANDARD. HANDRAIL AND CAB H/C ACC.	
132	VESTIBULE	P2/GL	P1/GL	P2/GL	P2/GL	VCT	VINYL	C1	ENTRANCE MAT. SEE DET. ?	
133	LOBBY	P1	P2	P1	B	VCT	VINYL	C1		
133A	STAIRWELL	?	?	?	?	?	?	?		
134	DISCOVERY/SCI.	P1	P1	P2	P1	CPT1/VCT	VINYL	C1		
135	MEDIA	P2	P2	P1	P2	CPT1	VINYL	C1		
135A	MEDIA STORAGE	P2	P2	P1	P2	VCT	VINYL	C1		
135B	LIBRARIAN	P2	P2	P1	P2GL	CPT1	VINYL	C1		

KEY TO FINISHES

WALLS

P1: PAINTED CMU
P2: PAINTED GWB/PLASTER (EITHER NEW OR EXISTING)
P3: PAINTED CMU W/ TILE MAINSCOT
P4: ACCOUSTICAL WALL COVERING
B: BRICK
-: EXISTING TO REMAIN
G: GLASS AND/OR DOOR SYSTEMS

FLOORS

TER: TERRAZZO TILE
CPT1: CARPET
CPT2: CARPET
VCT: VINYL COMPOSITION TILE
VCT2: SLIP RESISTENT VCT
M: MAT
CT1: CERAMIC TILE
CT2: QUARRY TILE
-: EXISTING TO REMAIN

BASE

VINYL: VINYL
WD: WOOD
CT2: QUARRY TILE
CT1: CERAMIC TILE
-: EXISTING TO REMAIN

CEILINGS

C1: 2X4 SCORED TO 2X2 ACCOUSTICAL TILE
C2:
GWB: PAINTED GWB
EXPTD: EXPOSED/PAINTED STRUCTURE
-: EXISTING TO REMAIN

**M.S.A.D. 51 - Addition & Alterations to the
Mabel I. Wilson School
Cumberland Center, Maine**

T E R R I E N
A R C H I T E C T S

Terrien Architects, Inc.
4 Milk Street
Portland, Maine 04101
207 774-6016 Fax: 774-91

DATE: 31 DECEMBER 1992
REVISIONS:

© 1992 Terrien Architects, Inc.

DRAWING NO

A7.3

FINISH SCHEDULE										
FLR	ROOM NO.	ROOM NAME	WALLS				FLOOR	BASE	CEIL.	REMARKS
			N	S	E	W				
2ND FLOOR	201	CLASSROOM	P2	P2	P2	P2	CPT1	VINYL	-	
	202	CLASSROOM	P2	P2	P2	P2	CPT1	VINYL	-	
	203	CLASSROOM	P2	P2	P2	P2	CPT1	VINYL	-	
	204	CLASSROOM	P2	P2	P2	P2	CPT1	VINYL	-	
	205	CLASSROOM	P2	P2	P2	P2	CPT1	VINYL	-	
	206	CLASSROOM	P2	P2	P2	P2	CPT1	VINYL	-	
	207	CLASSROOM	P2	P2	P2	P1	CPT1	VINYL	-	
	208	CLASSROOM	P2	P2	P2	P1	CPT1	VINYL	-	
	209	WORKROOM	P2	P2	P2	P2	CPT1	VINYL	-	
	210	CORRIDOR	P2	P2	P1	P1	CPT1	VINYL	-	
	211	STORAGE	P2	P2	P1	P2	VCT	VINYL	-	
	212	CORRIDOR	P2	P2	P1	P1	CPT1	VINYL	-	
	213	JAN.	P2	P2	P2	P2	VCT	VINYL	-	?
	214A	TOILET	P2	P2	P2	P2	-	-	CI	PAINT ON EXISTING TILE
	214B	TOILET	P2	P2	P2	P2	-	-	CI	PAINT ON EXISTING TILE
	215	TOILET	P2	P2	P2	P2	VCT	VINYL	CI	?
	216	STORAGE	P2	P2	P2	P2	VCT	VINYL	CI	
	217	CORRIDOR	P1	P1	P1	PIP2	CPT1	VINYL	CI	?
	218	LOBBY	P1	P1	P1	P2	CPT	VINYL	CI	
	219	CORRIDOR	P1	P1	P1	P1	CPT	VINYL	CI	
	220	MECHANICAL	PIP2	PIP2	P2	PIP2	PTDCOWC	-	EXPOS.	
	221	EXIST. STAIRWELL	P2	P1	P1	P1	VCT	VINYL	P2	
	222	EXIST. STAIRWELL	P2	P1	P1	P1	VCT	VINYL	P2	
	223	CHAPTER 1	P2	P2	P2	P1	CPT	VINYL	CI	
	224	SPEC. ED.	P2	P2	P2	P1	CPT	VINYL	CI	
	225	CLASSROOM	P2	P2	P1	P2	CPT/VCT	VINYL	CI	
	226	CLASSROOM	P1	P2	P2	P1	CPT/VCT	VINYL	CI	
	227	CLASSROOM	P2	P2	P1	P2	CPT/VCT	VINYL	CI	
	228A	TOILET	P2	P2	P2	P2	CT1	CT1	CI	
	228B	TOILET	P2	P2	P2	P2	CT1	CT1	CI	
	229	CLASSROOM	P2	P1	P2	P2	CPT/VCT	VINYL	CI	
	230	CORRIDOR	P1	P1	P1	P2	CPT	VINYL	CI	
	230A	STORAGE	P1	P1	P2	P2	VCT	VINYL	EXPTD	
	231	CLASSROOM	P2	P1	P2	P2	CPT/VCT	VINYL	CI	
	232	SPEECH	P1	P2	P2	PIP2	CPT	VINYL	CI	
	233	CLASSROOM	P2	P1	P2	P2	CPT/VCT	VINYL	CI	
	234	CLASSROOM	P1	P2	P2	P2	CPT/VCT	VINYL	CI	
	235	CLASSROOM	P2	P1	P2	P2	CPT/VCT	VINYL	CI	
	236	JAN.	P1	P1	P1	P1	VCT	VINYL	EXPTD	
	237	STORAGE	P1	P1	P2	P1	VCT	VINYL	EXPTD	
	238	CORRIDOR	P1	P1	P1	P1	VCT	VINYL	CI/GWB	
	239	MECHANICAL	-	-	-	-	-	-	-	
	240	NOT USED								
	241	NOT USED								
	242	NOT USED								
	243	STAIRWAY	P1	P1	P2	P1	VCT	VINYL	CI	

KEY TO FINISHES

WALLS
P1: PAINTED CMU
P2: PAINTED GWB/PLASTER (EITHER NEW OR EXISTING)
P3: PAINTED CMU W/ TILE WAINSCOT
P4: ACCOUSTICAL WALL COVERING
B: BRICK
-: EXISTING TO REMAIN
G: GLASS AND/OR DOOR SYSTEMS

FLOORS
TER: TERRAZZO TILE
CPT1: CARPET
CPT2: CARPET
VCT: VINYL COMPOSITION TILE
VCT2: SLIP RESISTENT VCT
M: MAT
CT1: CERAMIC TILE
CT2: QUARRY TILE
-: EXISTING TO REMAIN

BASE
VINYL: VINYL
WD: WOOD
CT2: QUARRY TILE
CT1: CERAMIC TILE
-: EXISTING TO REMAIN

CEILINGS
C1: 2X4 SCORED TO 2X2 ACCOUSTICAL TILE
C2:
GWB: PAINTED GWB
EXPTD: EXPOSED/PAINTED STRUCTURE
-: EXISTING TO REMAIN

M.S.A.D. 51 - Addition & Alterations to the
Mabel I. Wilson School
Cumberland Center, Maine

TERRIEN
ARCHITECTS
Terrien Architects, Inc.
4 Milk Street
Portland, Maine 04101
207 774-6016 Fax: 774-9128

DATE: 31 DECEMBER 1992
REVISIONS:

© 1992 Terrien Architects, Inc.

DRAWING NO.

A7.4

20105101.DC3

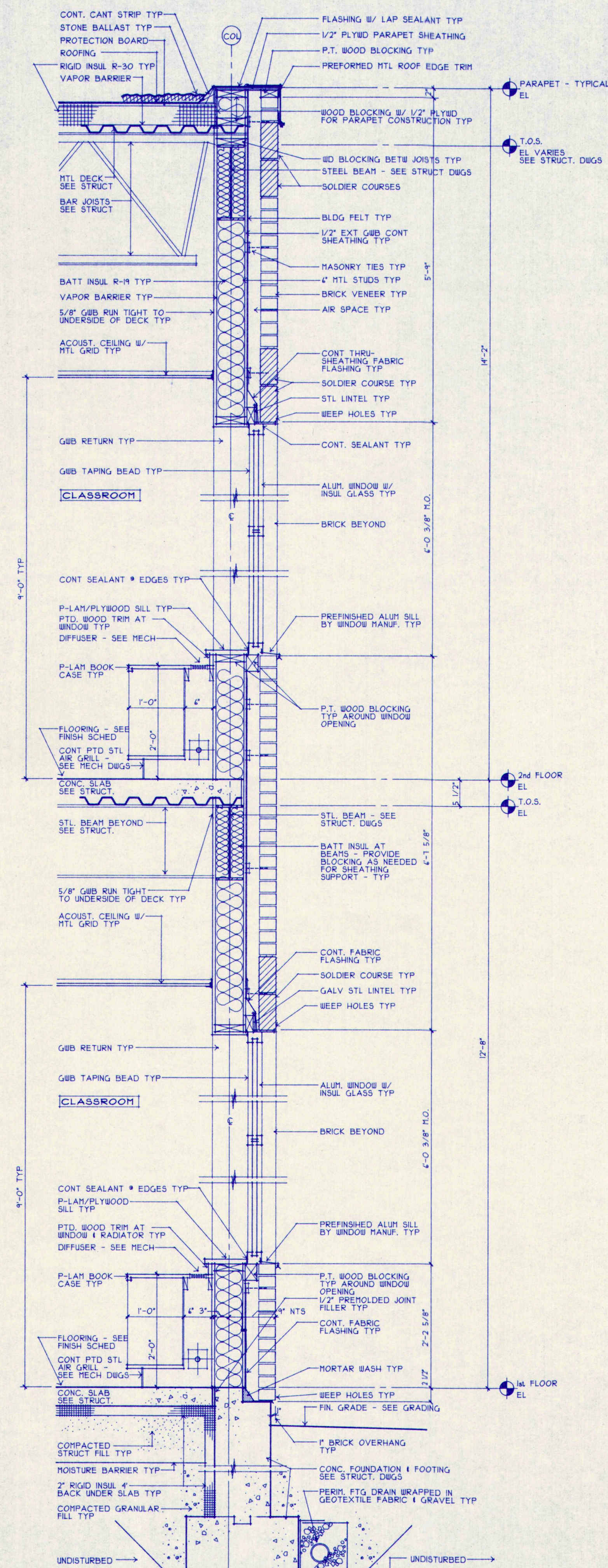
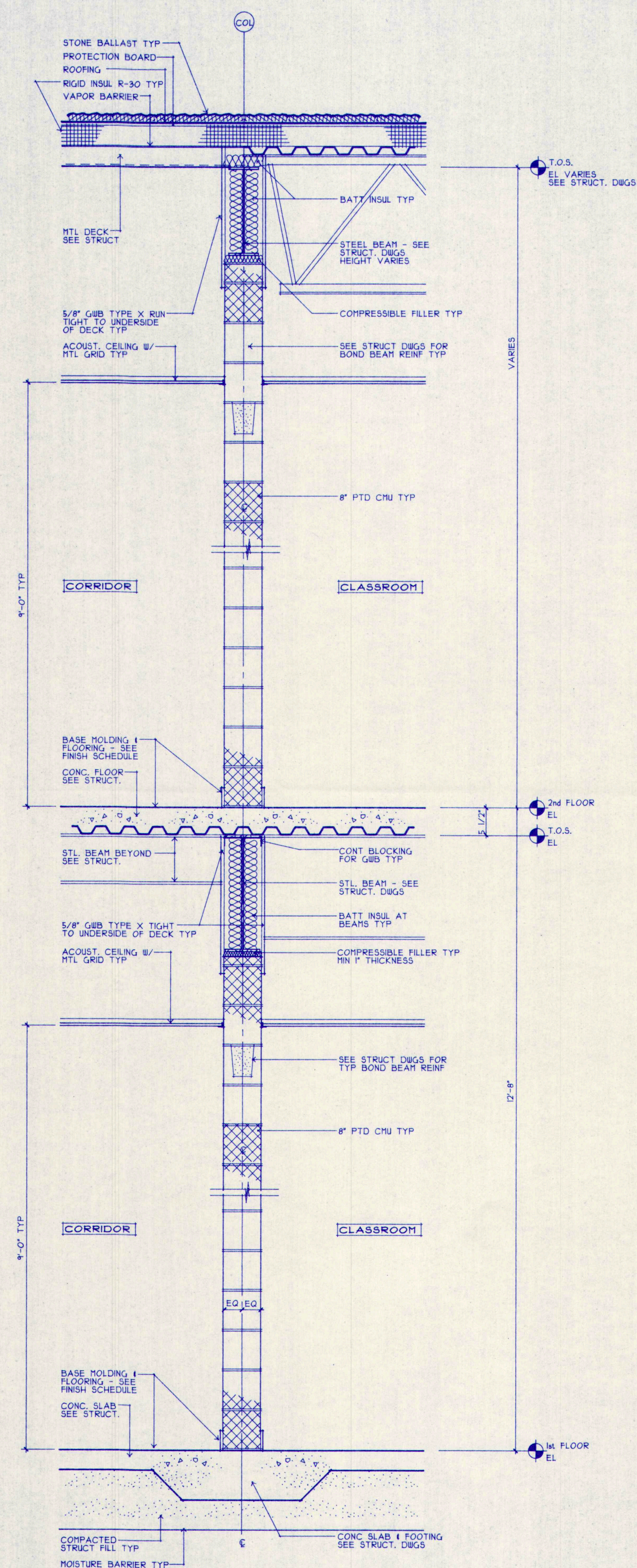
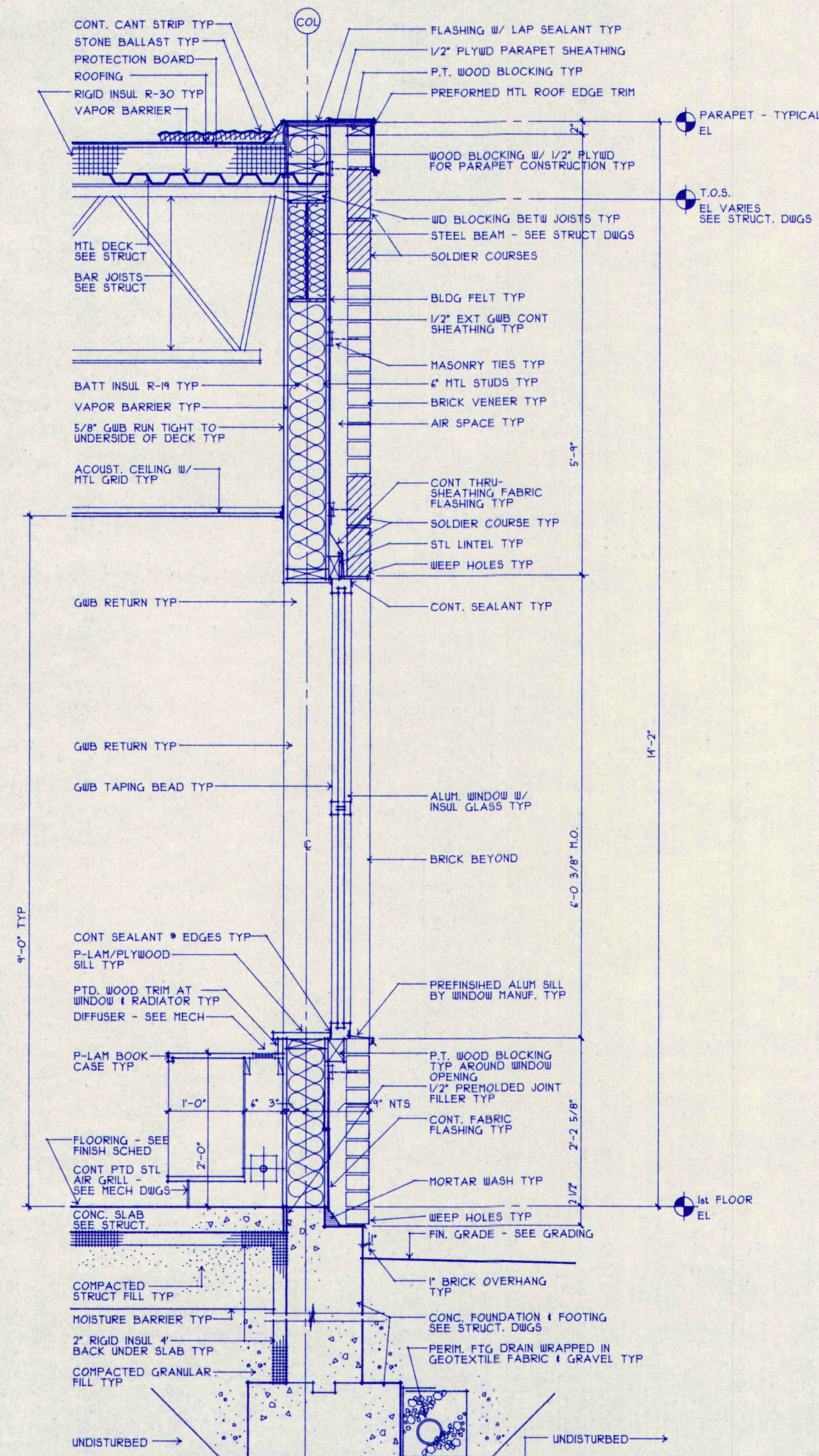

**M.S.A.D. 51 - Addition & Alterations to the
Mabel I. Wilson School
Cumberland Center, Maine**

TERRIEN ARCHITECTS

Terrien Architects, Inc.
4 Milk Street
Portland, Maine 04101
207 774-6016 Fax: 774-9128

DATE: 31 DECEMBER 1992
REVISIONS:

© 1992 Terrien Architects, Inc.

DRAWING NO.

A8.1

WALL SECTIONS

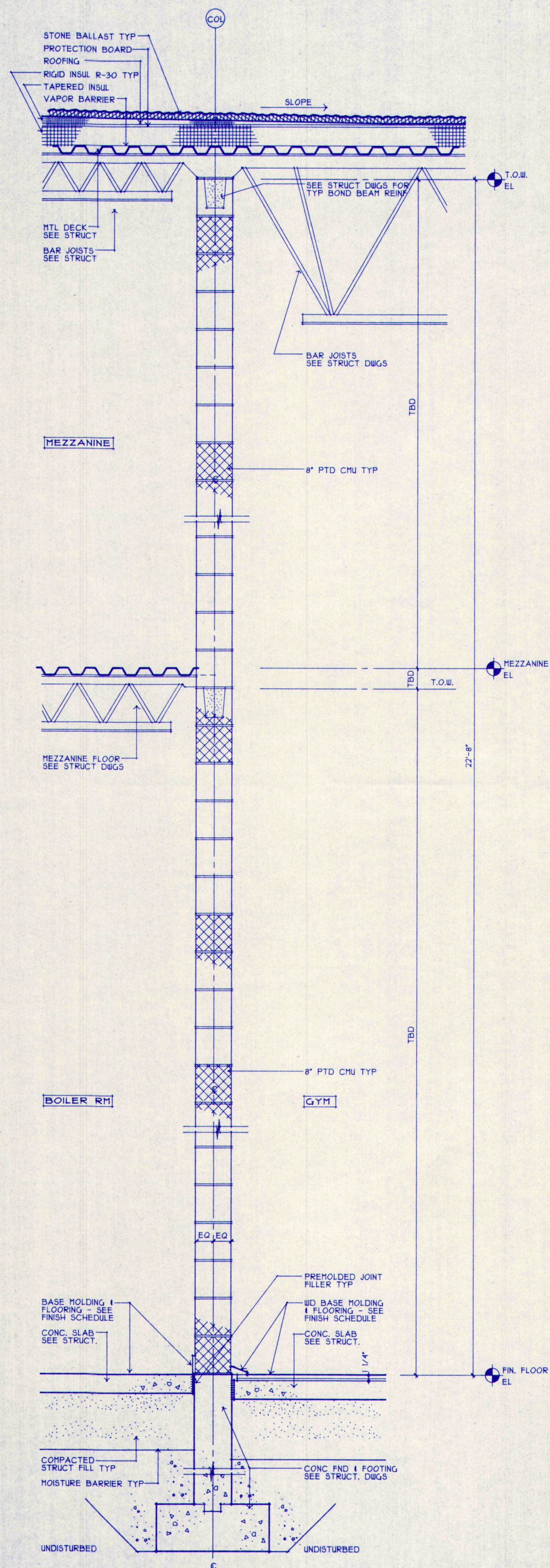

2 WALL SECTION - GYM/BOILER ROOM
A4.2 SCALE: 3/4" = 1'-0"

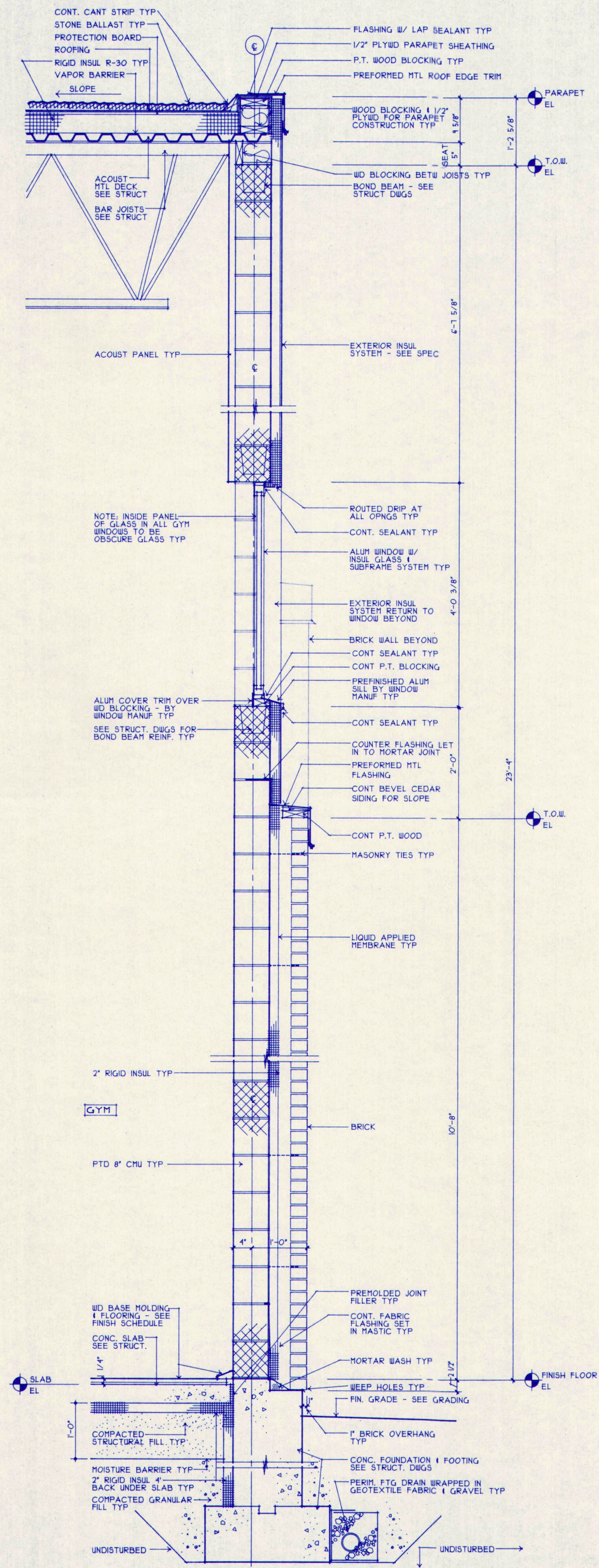

1 TYPICAL WALL SECTION AT GYM
A4.2 SCALE: 3/4" = 1'-0"

WALL SECTIONS

M.S.A.D. 51 - Addition & Alterations to the Mabel I. Wilson School Cumberland Center, Maine

TERRIEN
ARCHITECTS
Terrien Architects, Inc.
4 Milk Street
Portland, Maine 04101
207 774-6016 Fax: 774-9128

DATE: 31 DECEMBER 1992
REVISIONS:

© 1992 Terrien Architects, Inc.

DRAWING NO.

A8.2

2010C.W02.DC3

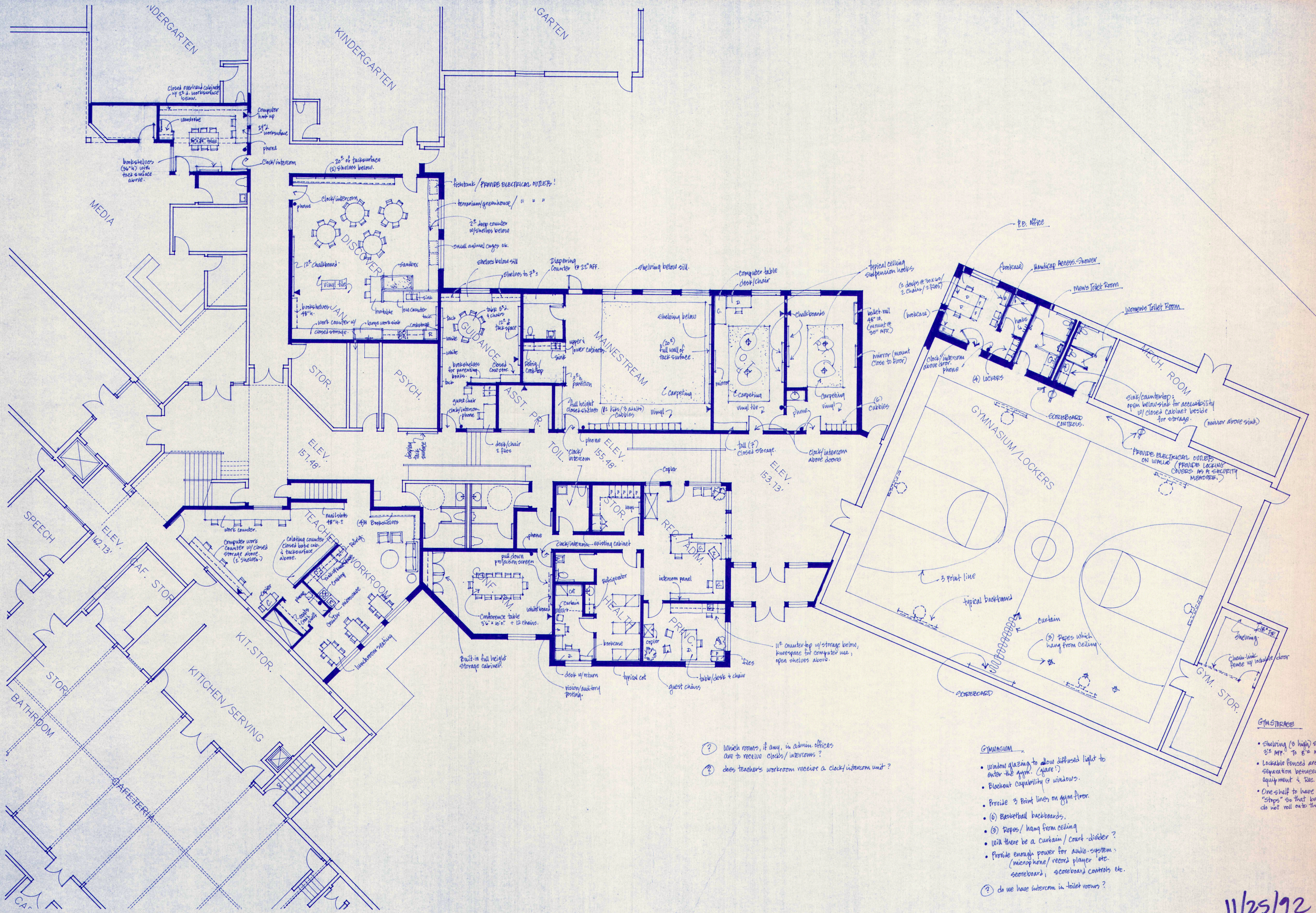

- ② Which rooms, if any, in admin offices due to receive clocks/intercoms?
- ② Does Teacher's workroom receive a clock/intercom unit?

- GYMNASIUM**
- Window glazing to allow diffused light to enter the gym. (glare?)
 - Blackout capability @ windows.
 - Provide 3 point lines on gym floor.
 - (6) Basketball backboards.
 - (3) Ropes/hang from ceiling
 - Will there be a curtain/court divider?
 - Provide enough power for audio-system: (microphone/record player etc. scoreboard, scoreboard controls etc.)
 - ② do we have intercom in toilet rooms?

- GYMNASIUM**
- Shelving (8 high) starting @ 8' AFF. To 8' AFF.
 - Lockable fenced area for separation between Doug's equipment & Rec Dept's.
 - One shelf to have wooden "stops" so that balls do not roll onto the floor.

11/25/92

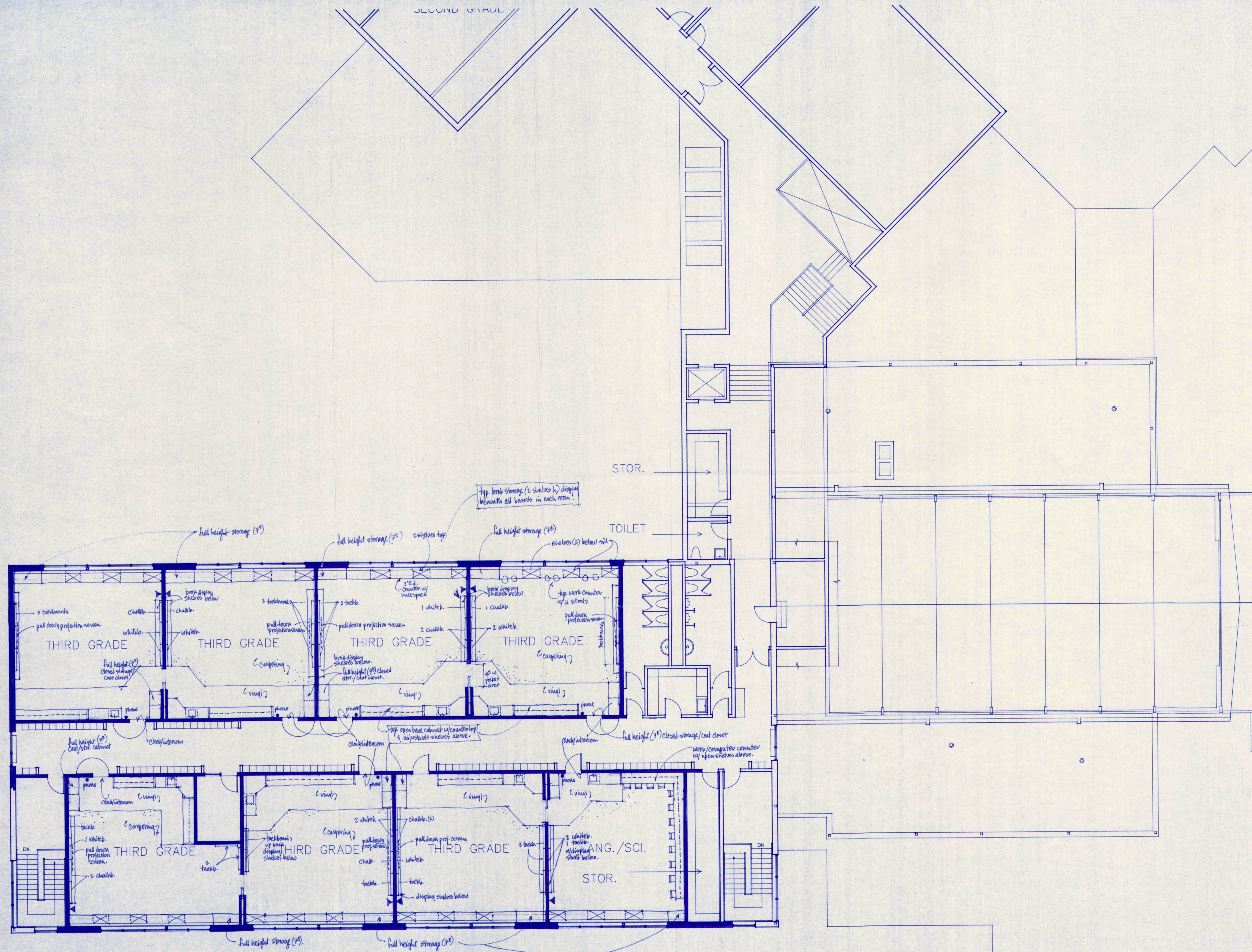

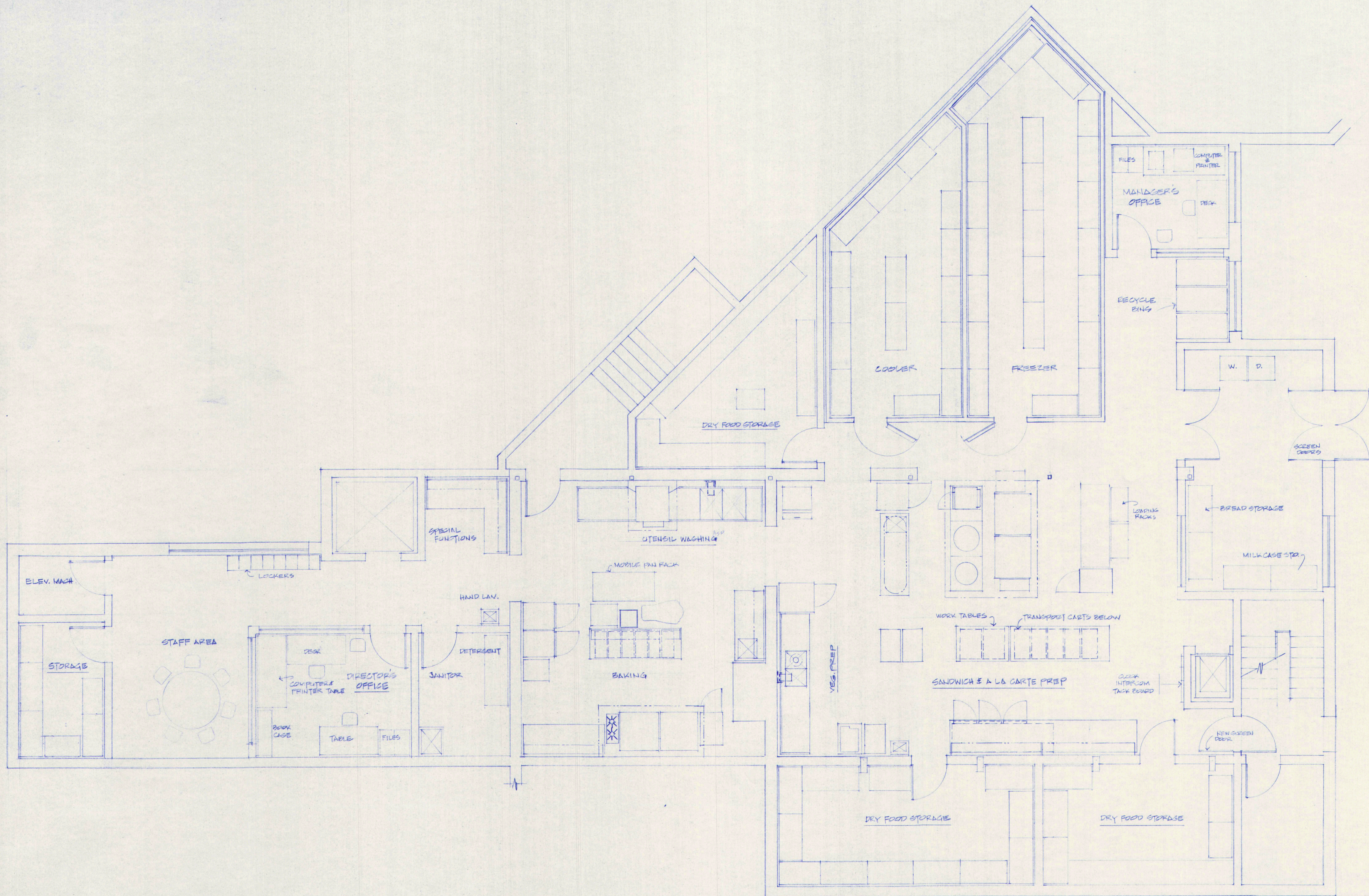

PROCESS PRINT
1-4-93

**M.S.A.D. 51 - Addition & Alterations to the
Mabel I. Wilson School
Cumberland Center, Maine**

DATE:
REVISIONS:

© 1992 Terrien Architects, Inc.

DRAWING NO.

K1.1

**TERRIEN
ARCHITECTS**

Terrien Architects, Inc.
4 Milk Street
Portland, Maine 04101
207 774-8016 Fax: 774-9128

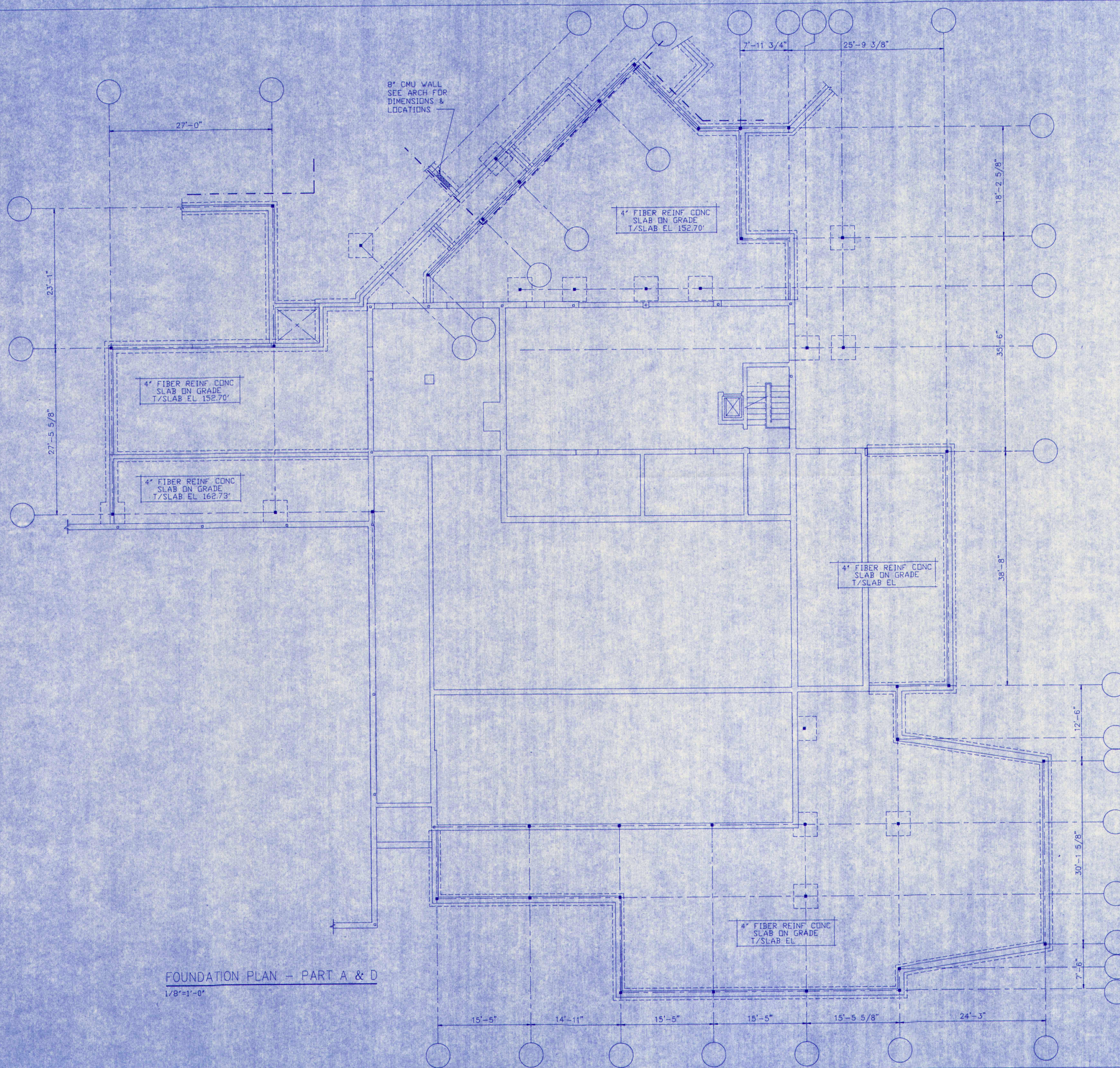

FOUNDATION PLAN - PART A & D
1/8"=1'-0"

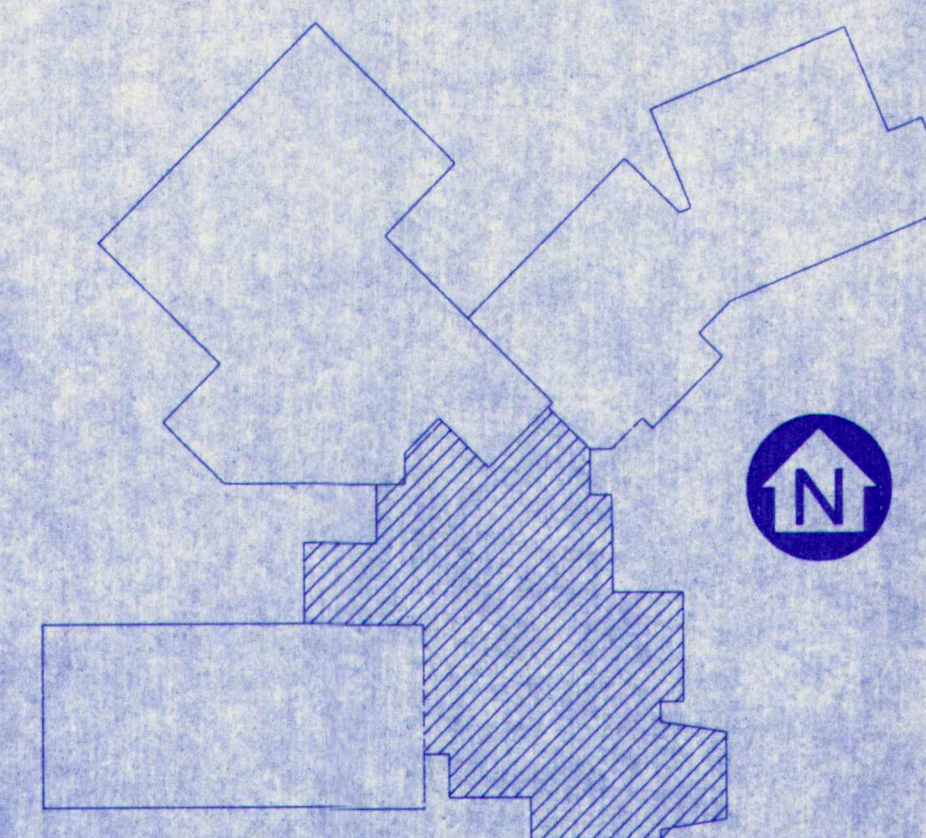

M.S.A.D. 51 - Addition & Alterations to the
Mabel I. Wilson School
Cumberland Center, Maine

TERRIEN
ARCHITECTS

Terrien Architects, Inc.
4 Milk Street
Portland, Maine 04101
207 774-6016 Fax: 774-9128

DATE: DEC. 31, 1992
REVISIONS:

© 1992 Terrien Architects, Inc.

DRAWING NO.

S2

20105701.DCS

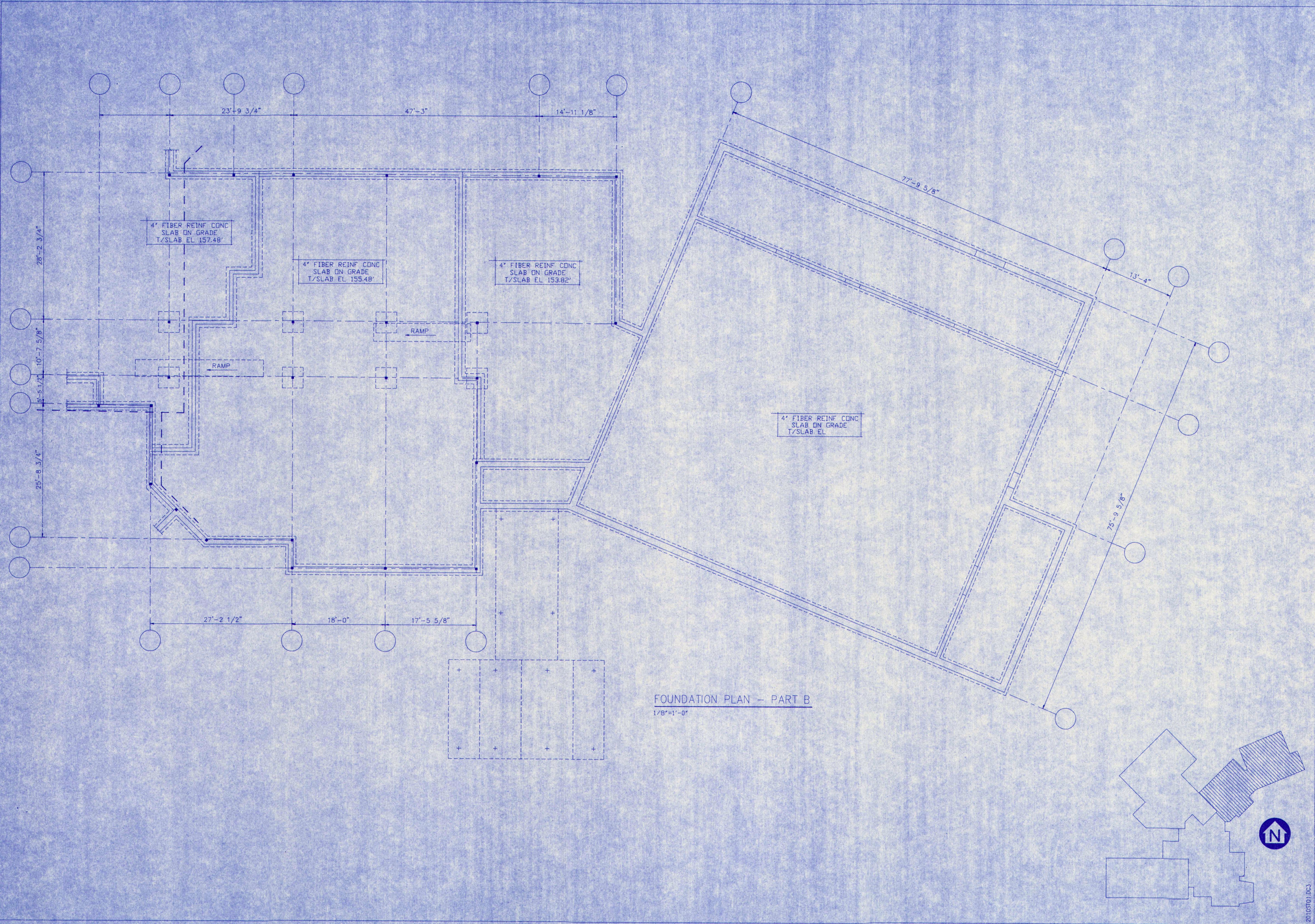

TERRIEN
ARCHITECTS

Terrien Architects, Inc.
4 Milk Street
Portland, Maine 04101
207 774-0016 Fax: 774-9128

M.S.A.D. 51 - Addition & Alterations to the
Mabel I. Wilson School
Cumberland Center, Maine

DATE: DEC. 31, 1992
REVISIONS:

© 1992 Terrien Architects, Inc.

DRAWING NO.

S3

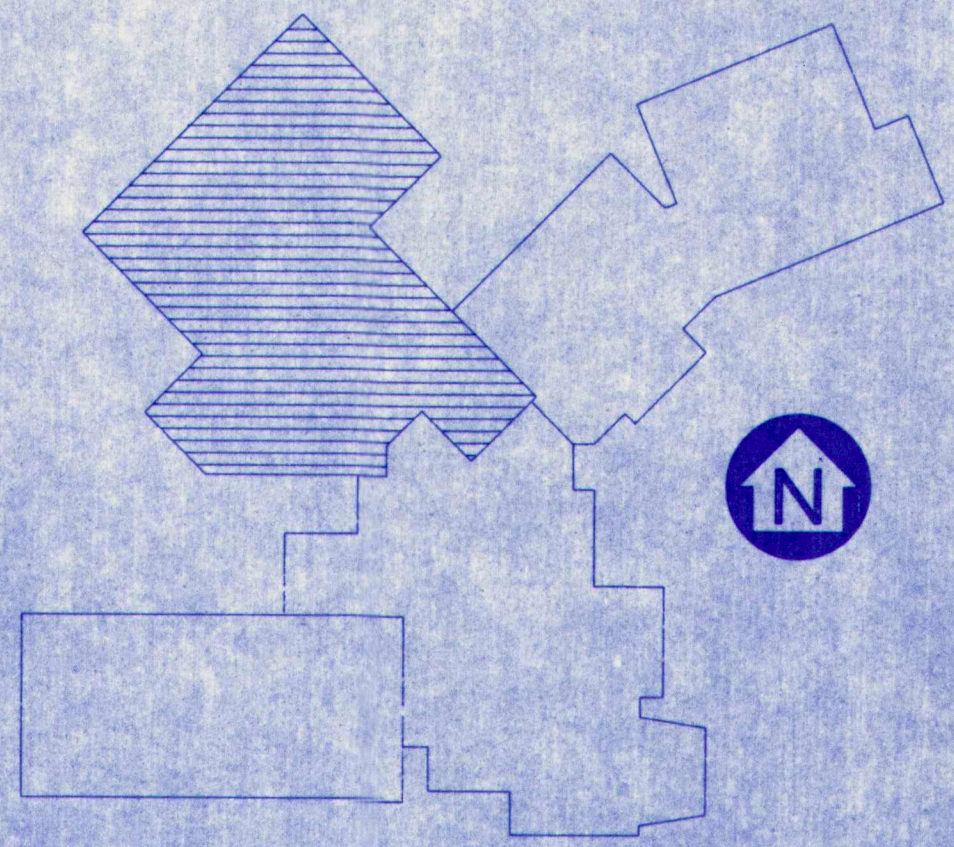
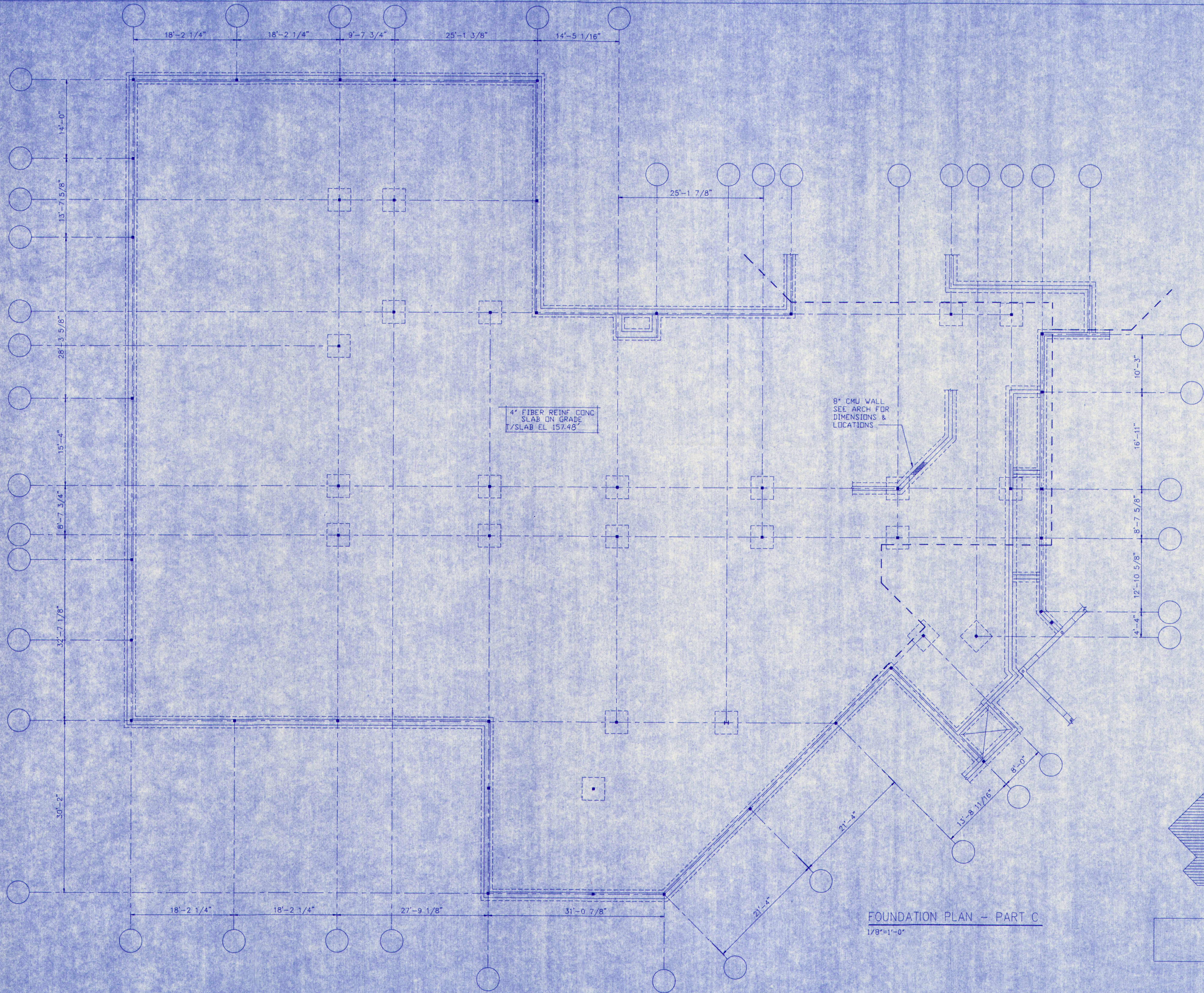

FOUNDATION PLAN - PART C
1/8"=1'-0"

M.S.A.D. 51 - Addition & Alterations to the
Mabel I. Wilson School
Cumberland Center, Maine

TERRIEN
ARCHITECTS
Terrien Architects, Inc.
4 Milk Street
Portland, Maine 04101
207 774-8016 Fax: 774-9128

DATE: DEC 31, 1992
REVISIONS:

© 1992 Terrien Architects, Inc.

DRAWING NO.

S4

20105101.DCS

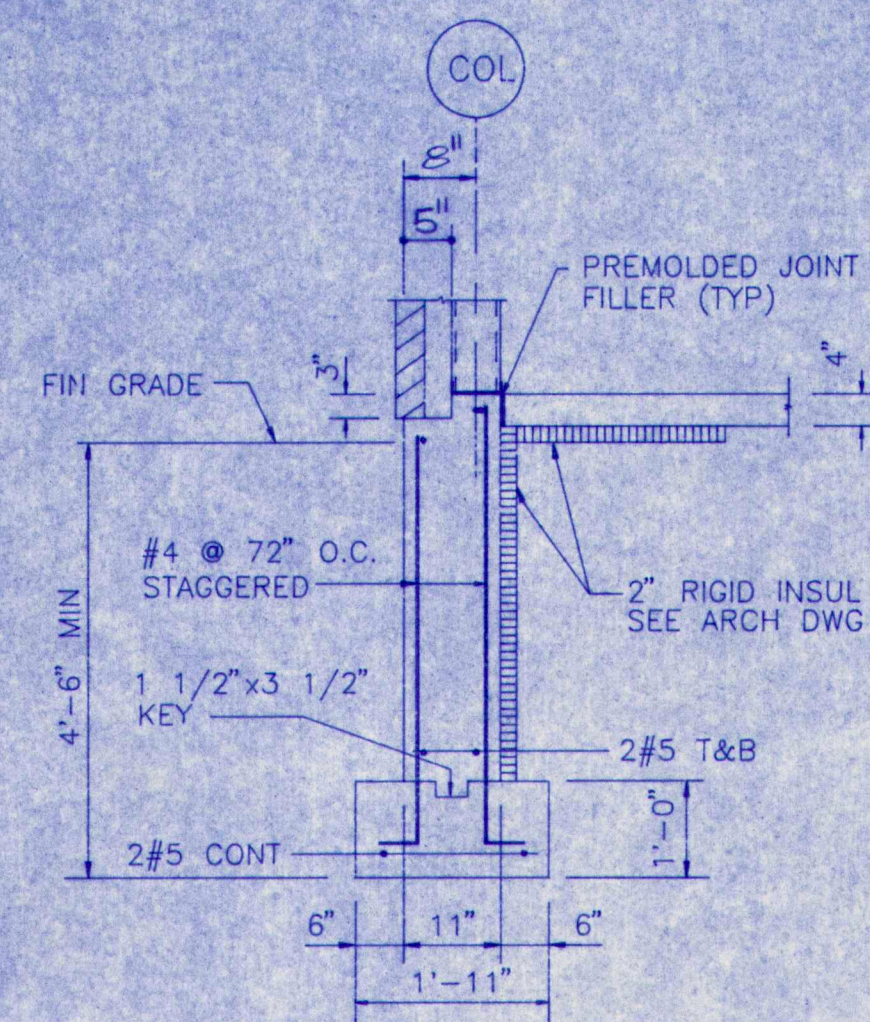

TYP FOUNDATION WALL DETAIL
1/2"=1'-0"

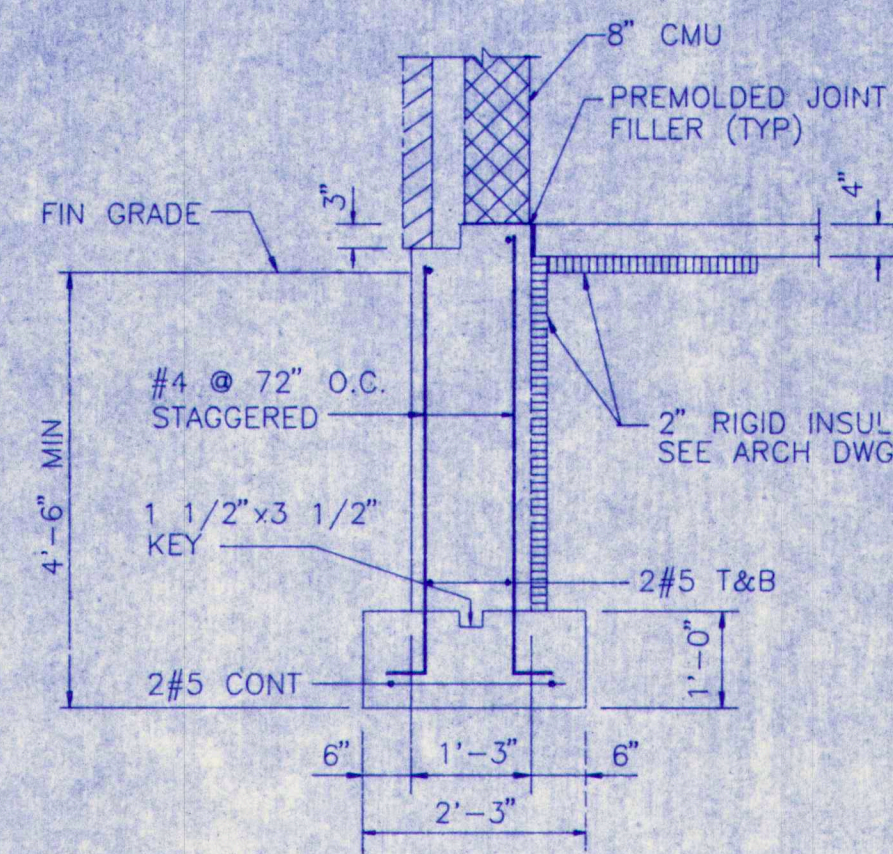

TYP FOUNDATION WALL DETAIL @ GYM
1/2"=1'-0"

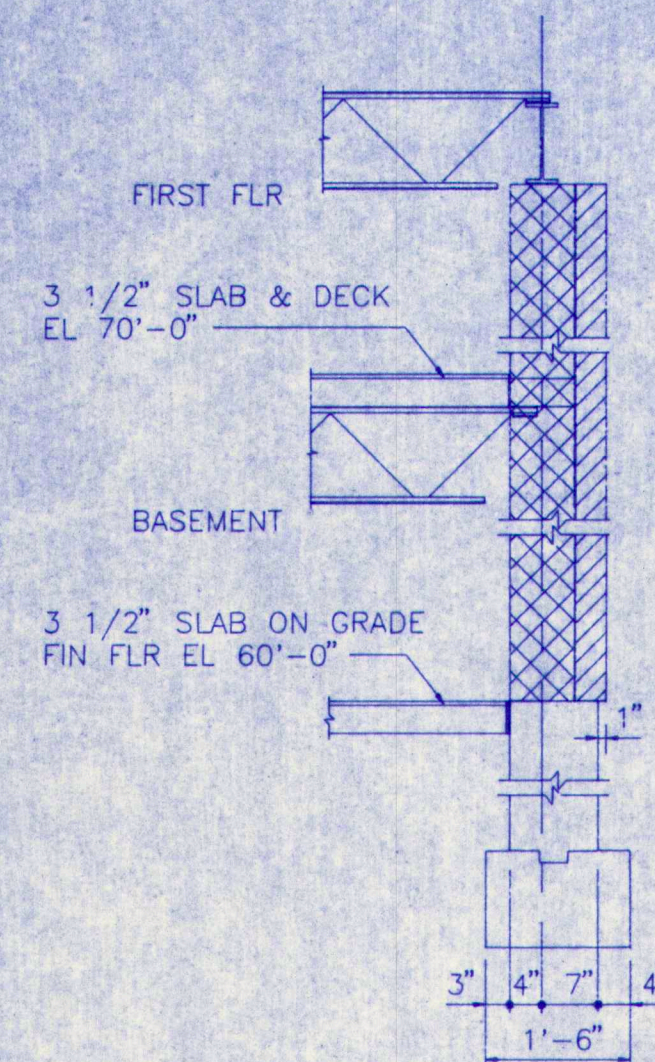

EXIST WALL @ BASEMENT
1/2"=1'-0"

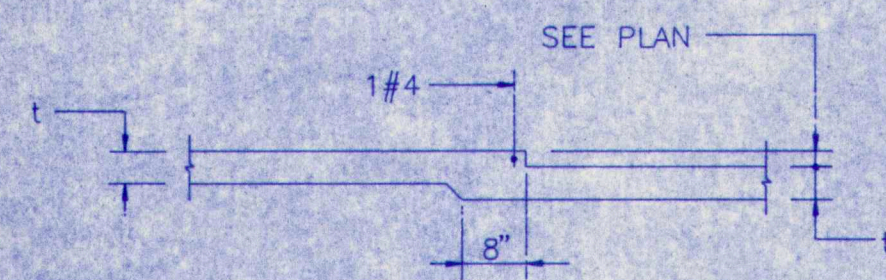

TYP SLAB DEPRESSION DETAIL
N.T.S. (t = SLAB THICKNESS)

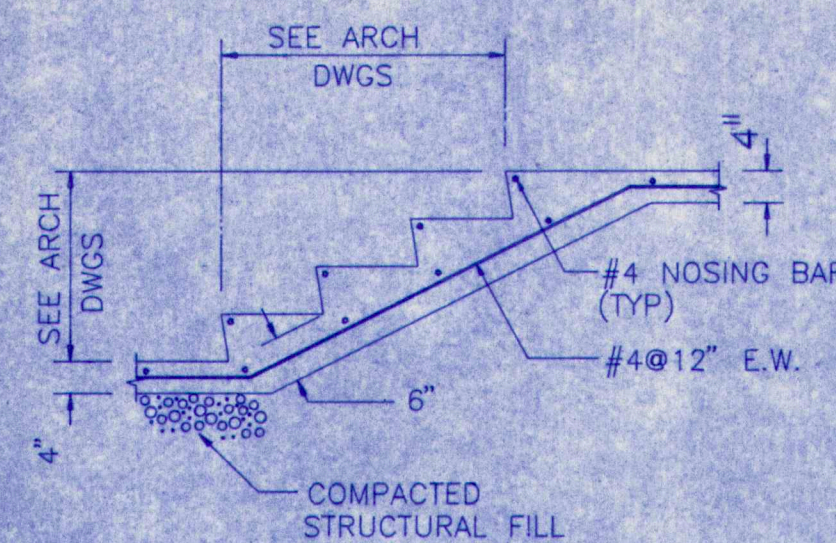

TYP STAIR DETAIL
1/2"=1'-0"

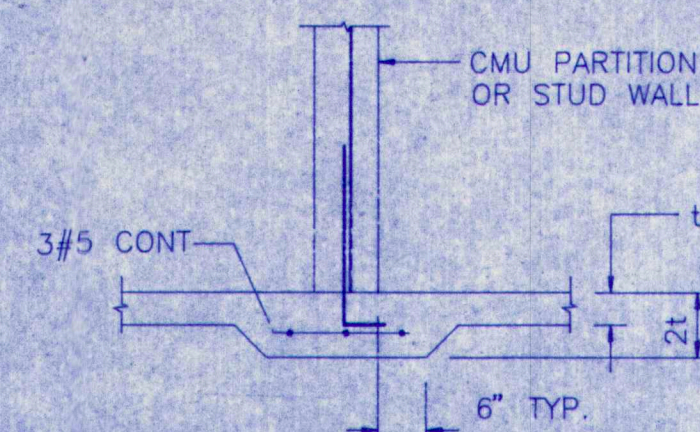

TYP NON BEARING
PARTITION SUPPORT DETAIL
N.T.S. (t = SLAB THICKNESS)

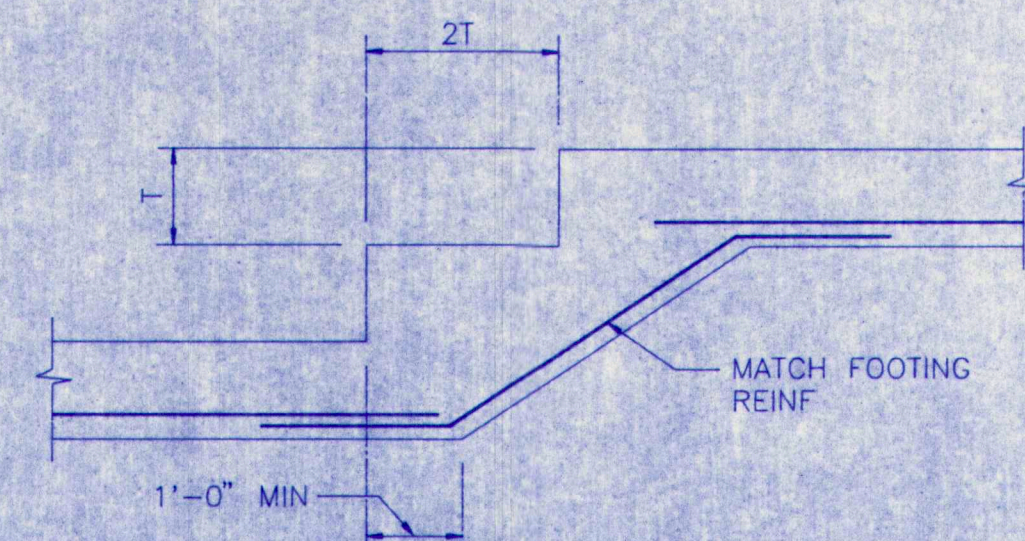

TYP STEP FOOTING DETAIL
N.T.S. (T = FOOTING THICKNESS)

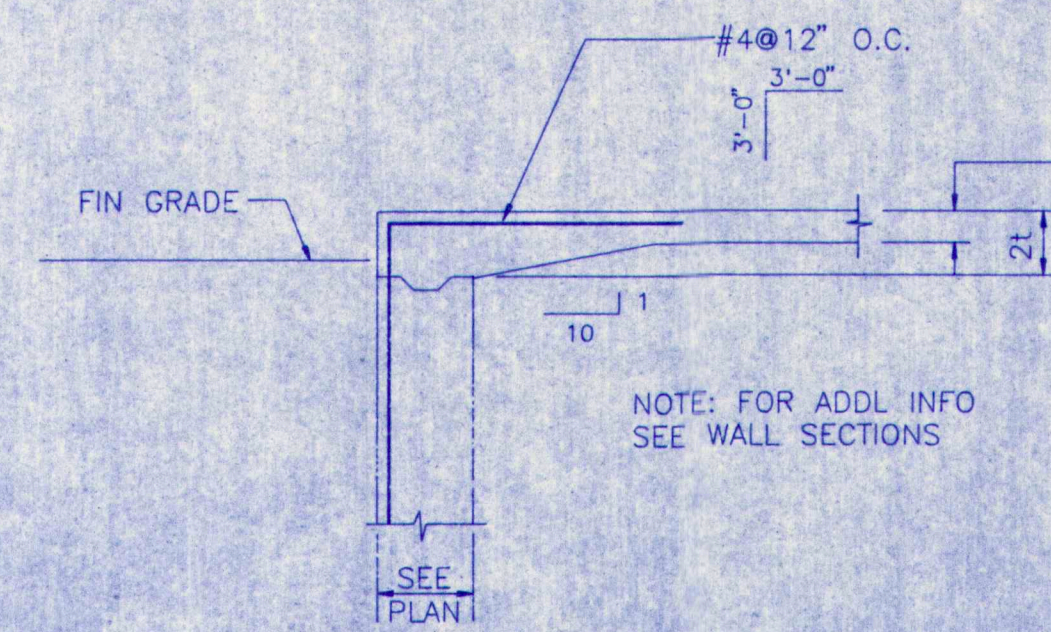

TYP DETAIL @ DOOR OPNG
N.T.S. (t = SLAB THICKNESS)

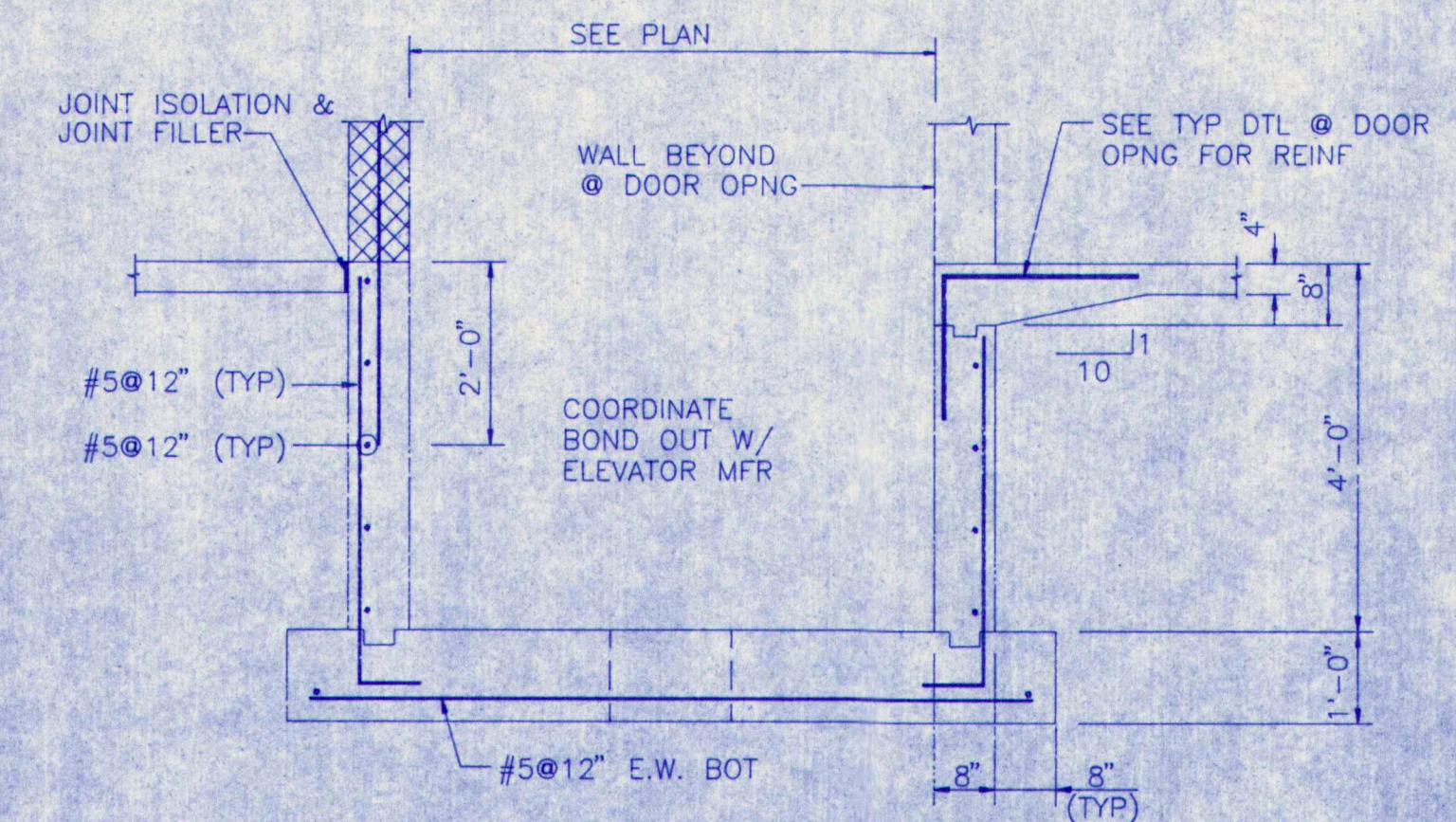

ELEVATOR PIT DETAIL
1/2"=1'-0"

M.S.A.D. 51 - Addition & Alterations to the
Mabel I. Wilson School
Cumberland Center, Maine

TERRIEN
ARCHITECTS

Terrien Architects, Inc.
4 Milk Street
Portland, Maine 04101
207 774-6016 Fax: 774-9128

DATE: DEC. 31, 1992
REVISIONS:

© 1992 Terrien Architects, Inc.

DRAWING NO.

S5

2010ST01.DCS

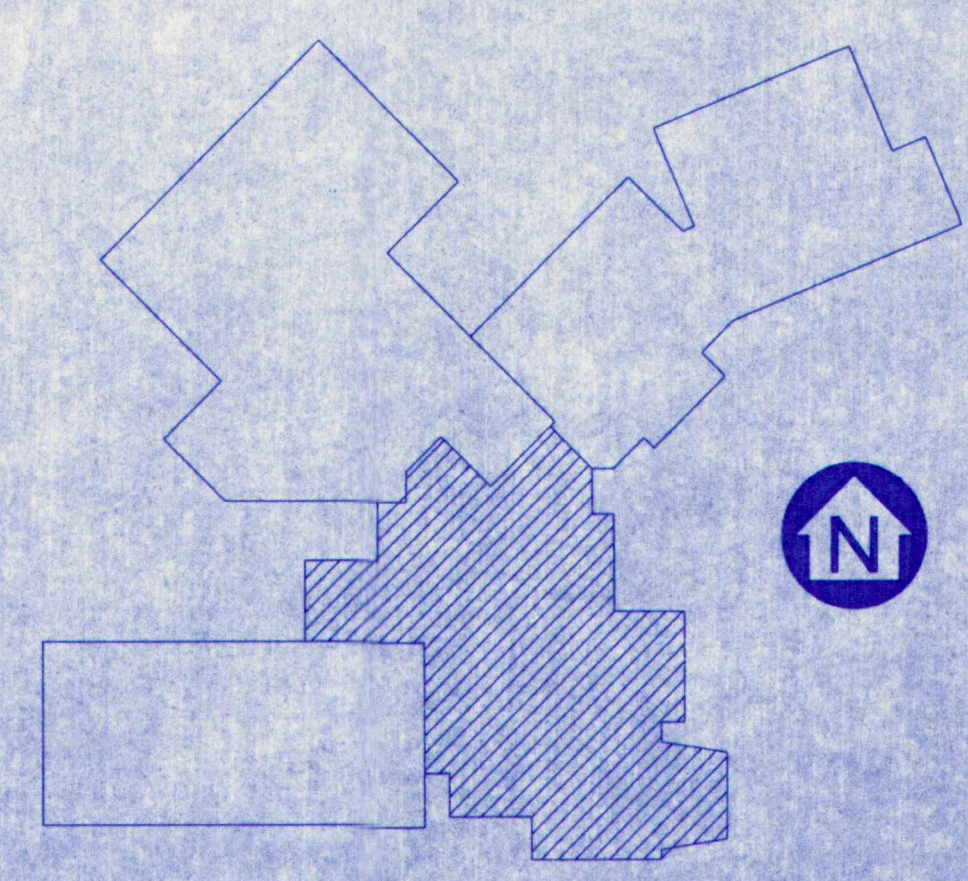

NOTE:
FLOOR CONSTRUCTION CONSISTS OF 5 1/2" CONC
SLAB ON 3VL120 GALV COMP FLOOR DECK WITH
6x6-W1.4xW1.4 W.W.F. U.N.O.

M.S.A.D. 51 – Addition & Alterations to the
Mabel I. Wilson School
Cumberland Center, Maine

© 1992 Terrien Architects, Inc.

DRAWING NO.

S6

2010ST01-DC3

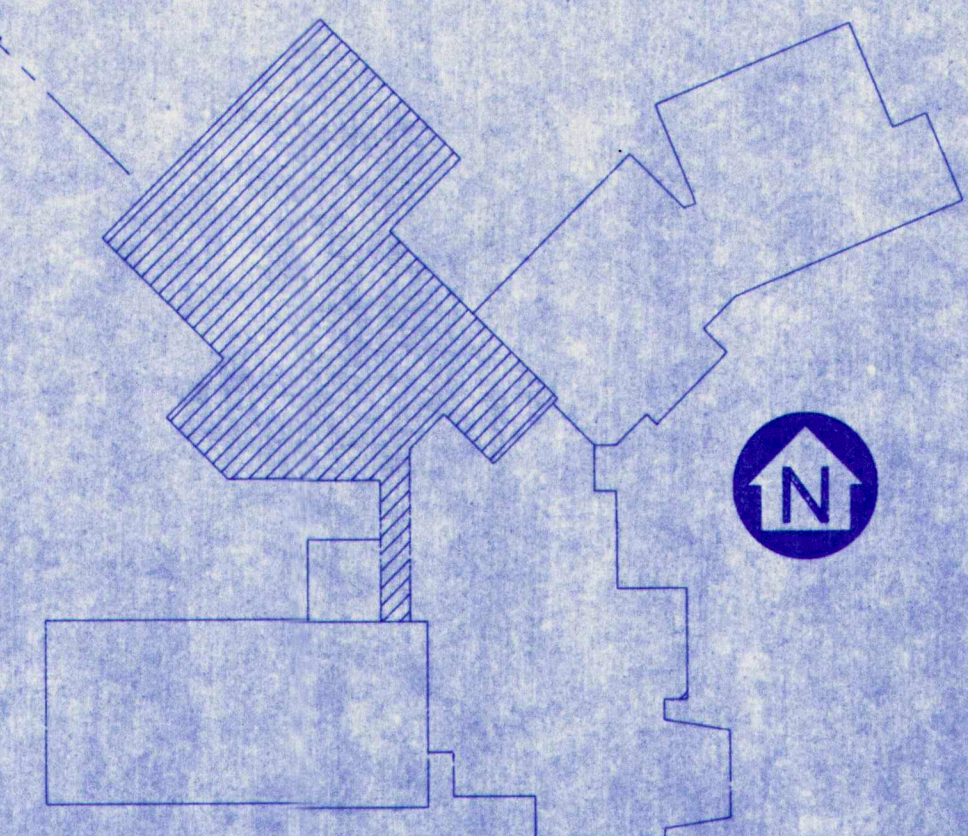

TERRIEN
ARCHITECTS

Terrien Architects, Inc.
4 Milk Street
Portland, Maine 04101
207.774-6016 Fax: 774-9128

DRAWING NO.

S7

NOTES:

1. FLOOR CONSTRUCTION CONSISTS OF 5 1/2" CONC SLAB ON 3VL20 GALV COMP DECK W/6x6-W1.4xW1.4 W.W.F. U.N.O.
2. TYPICAL INTERIOR COLUMNS ARE TS5x5x1/2 U.N.O.
TYPICAL EXTERIOR COLUMNS ARE TS5x5x1/4 U.N.O.

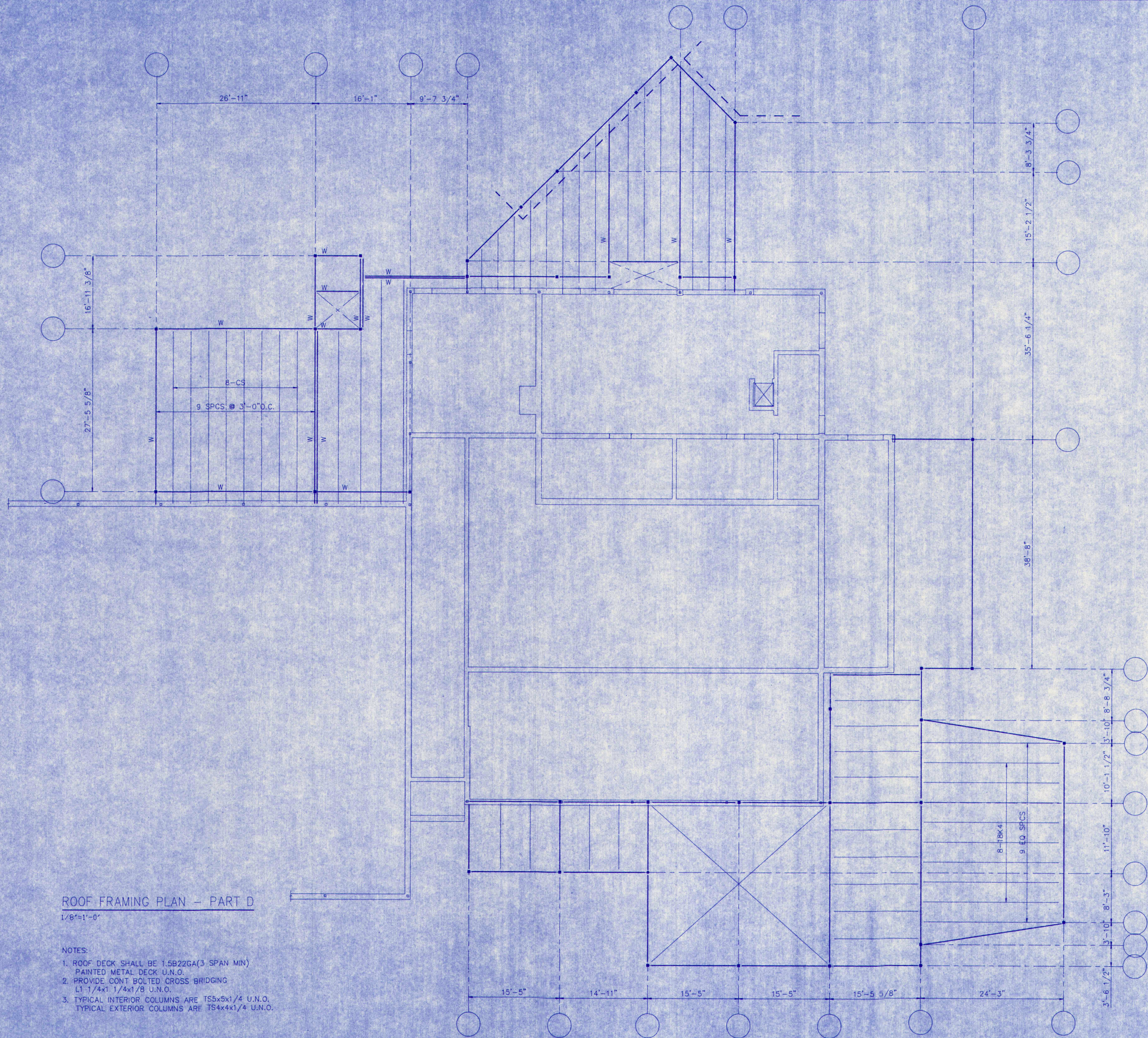

ROOF FRAMING PLAN - PART D
1/8"=1'-0"

NOTES:

1. ROOF DECK SHALL BE 1.5B22GA(3 SPAN MIN) PAINTED METAL DECK U.N.O.
2. PROVIDE CONT BOLTED CROSS BRIDGING L1 1/4x1 1/4x1/8 U.N.O.
3. TYPICAL INTERIOR COLUMNS ARE TS5x5x1/4 U.N.O. TYPICAL EXTERIOR COLUMNS ARE TS4x4x1/4 U.N.O.

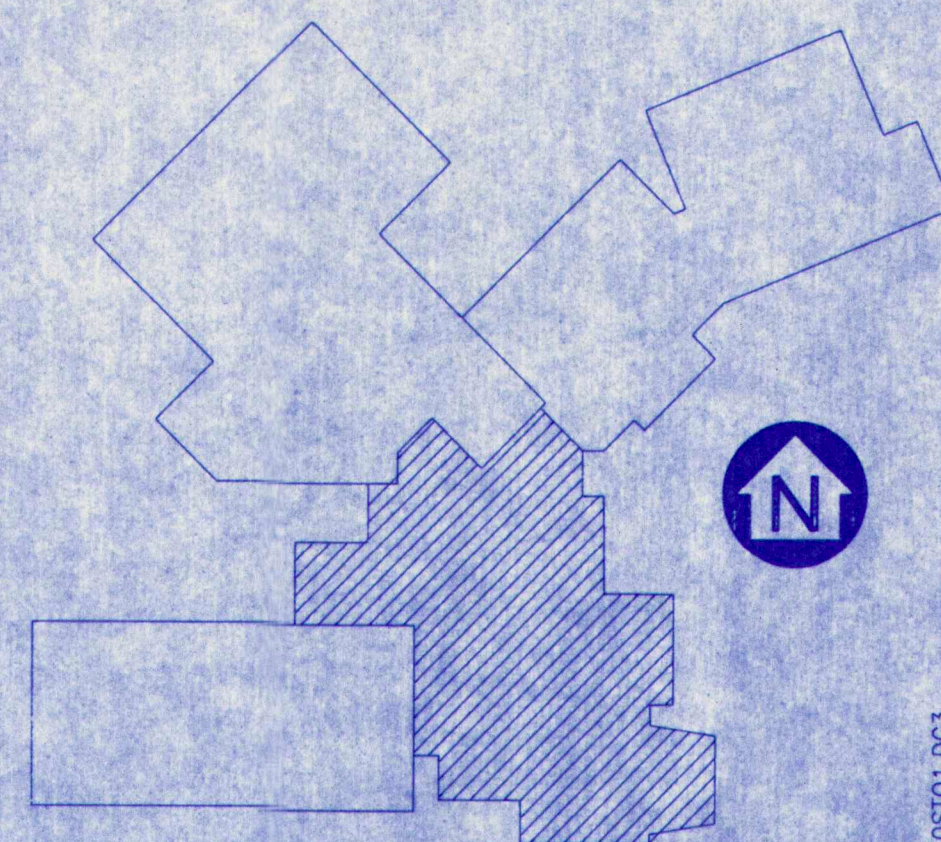

TERRIEN
ARCHITECTS
Terrien Architects, Inc.
4 Milk Street
Portland, Maine 04101
207 774-6016 Fax: 774-9128

M.S.A.D. 51 - Addition & Alterations to the
Mabel I. Wilson School
Cumberland Center, Maine

DATE: DEC 31, 1992
REVISIONS:

© 1992 Terrien Architects, Inc.

DRAWING NO.

S8

20105101.DOC3

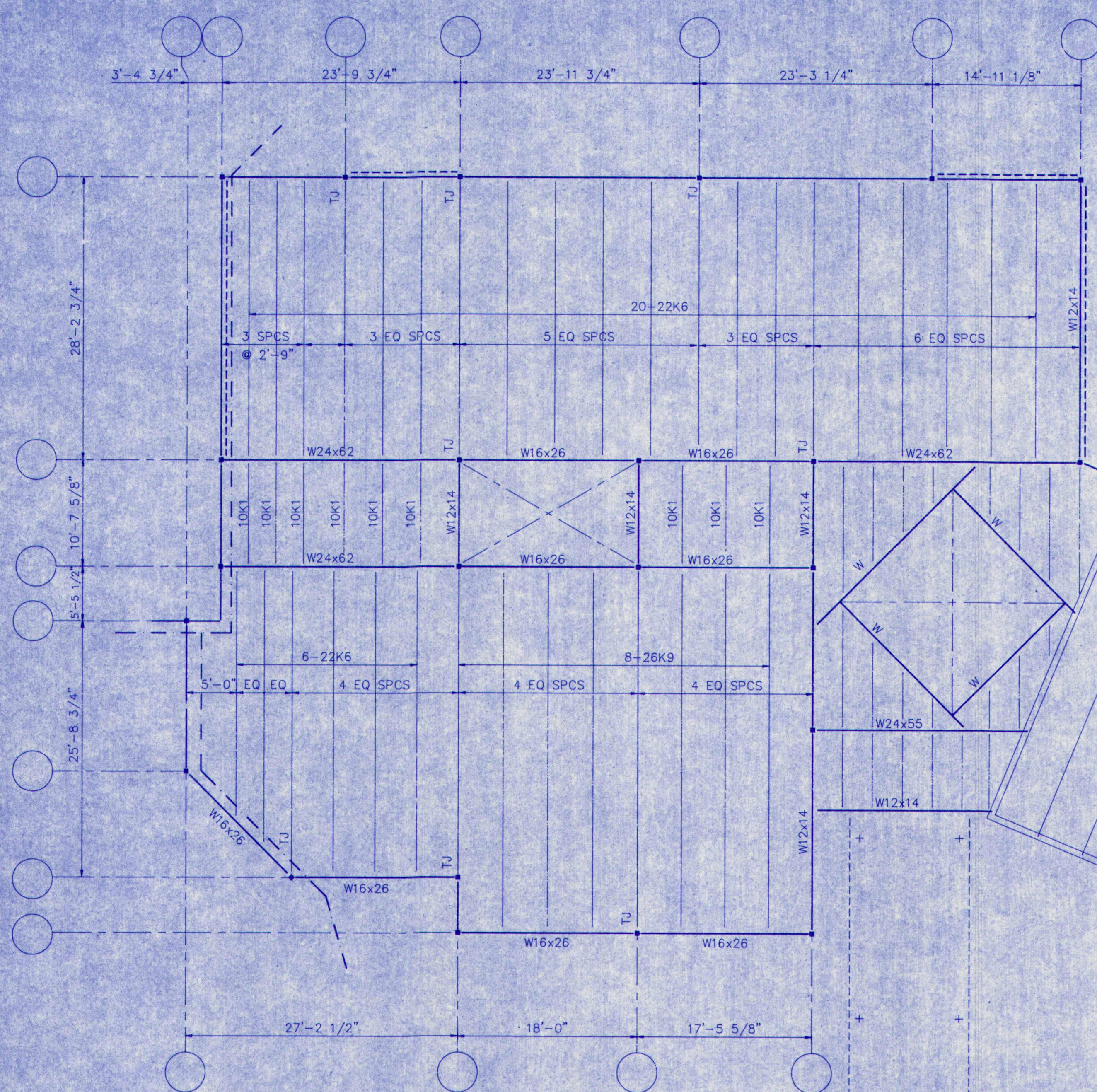

ROOF FRAMING PLAN - PART I
1/8"=1'-0"

NOTES:

1. ROOF DECK SHALL BE 1.5B22GA(3 SPAN MIN) PAINTED METAL DECK U.N.O.
2. PROVIDE CONT BOLTED CROSS BRIDGING LT 1/4x1 1/4x1/8" U.N.O.
3. TYPICAL INTERIOR COLUMNS ARE TS5x5x1/4 U.N.O. TYPICAL EXTERIOR COLUMNS ARE TS4x4x1/4 U.N.O.

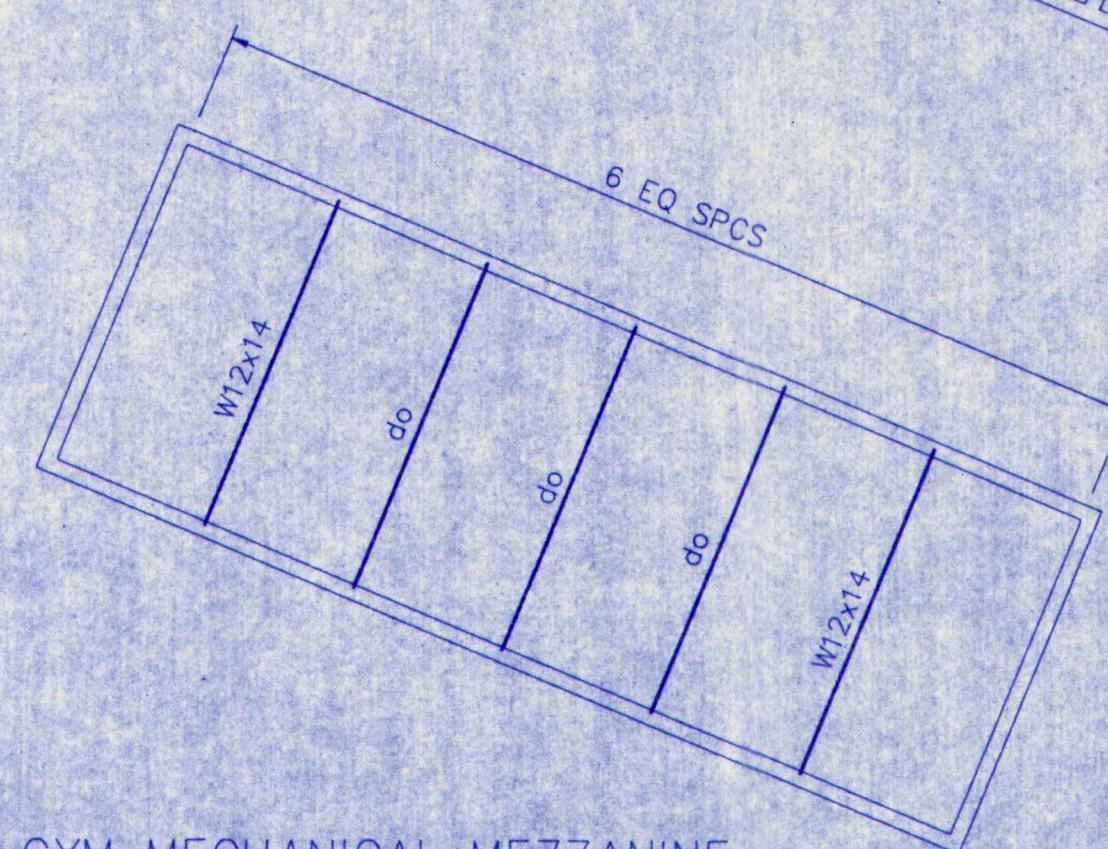
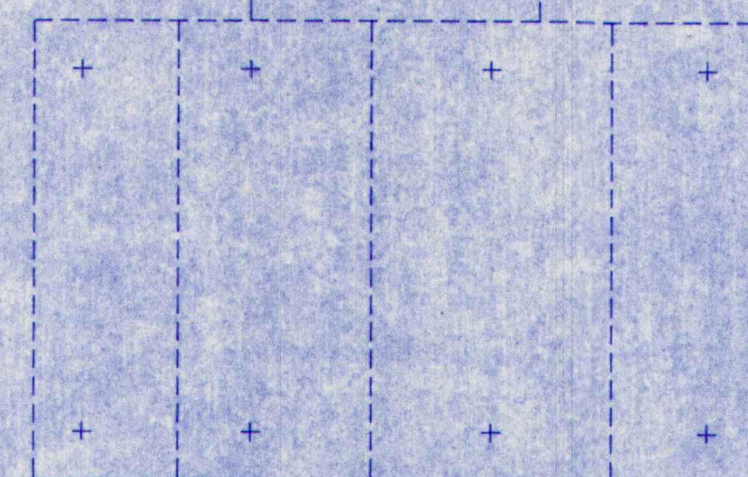

GYM MECHANICAL MEZZANINE
PART FRAMING PLAN
1/8"=1'-0"

NOTE: FLOOR CONSTRUCTION CONSISTS OF 5 1/2" CONC SLAB ON 3VL120 GALV COMP DECK W/6x6-W1.4xW1.4 W.W.F

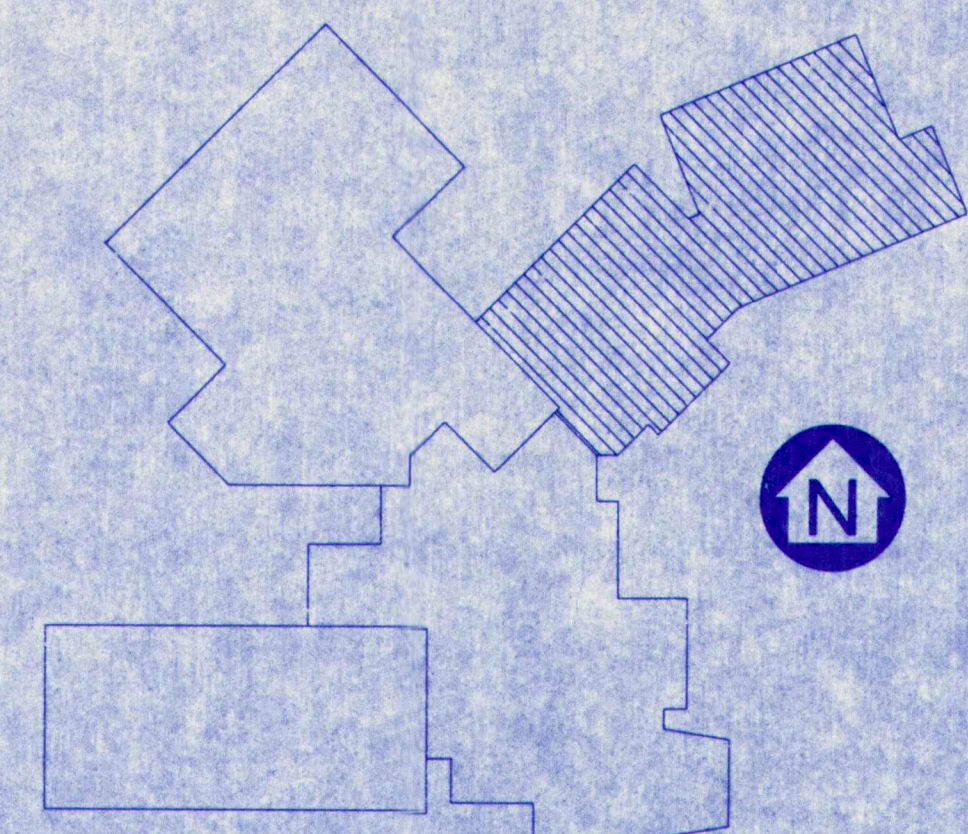

TERRIEN
ARCHITECTS

Terrien Architects, Inc.
4 Milk Street
Portland, Maine 04101
207 774-6016 Fax: 774-9128

M.S.A.D. 51 - Addition & Alterations to the
Mabel I. Wilson School
Cumberland Center, Maine

DATE: DEC 31, 1992
REVISIONS:

© 1992 Terrien Architects, Inc.

DRAWING NO.

S9

2010501.DCS

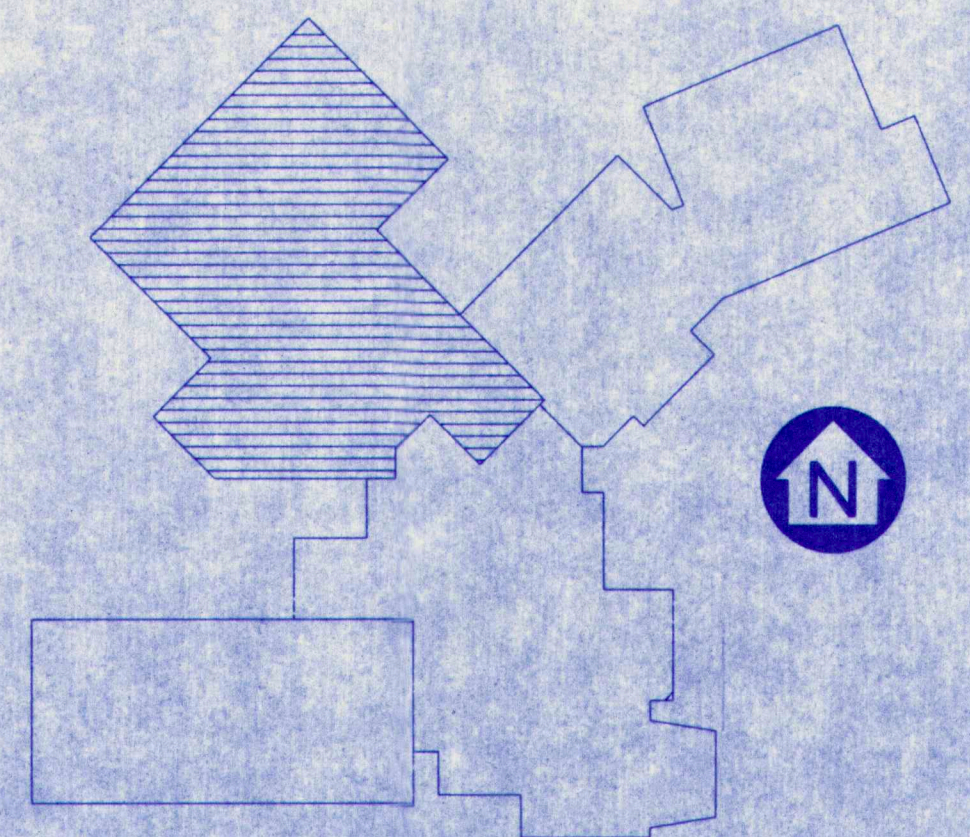

NOTES:

1. ROOF DECK SHALL BE 1.5B22GA(3 SPAN MIN)
PAINTED METAL DECK U.N.O.
2. PROVIDE CONT BOLTED CROSS BRIDGING
L1 1/4x1 1/4x1/8 U.N.O.
3. TYPICAL INTERIOR COLUMNS ARE TS5x5x1/2 U.N.O.
TYPICAL EXTERIOR COLUMNS ARE TS5x5x1/4 U.N.O.

T E R R I E N
 A R C H I T E C T S

Terrien Architects, Inc.
 4 Milk Street
 Portland, Maine 04101
 207 774-6016 Fax: 774-9128

DRAWING NO.

S10

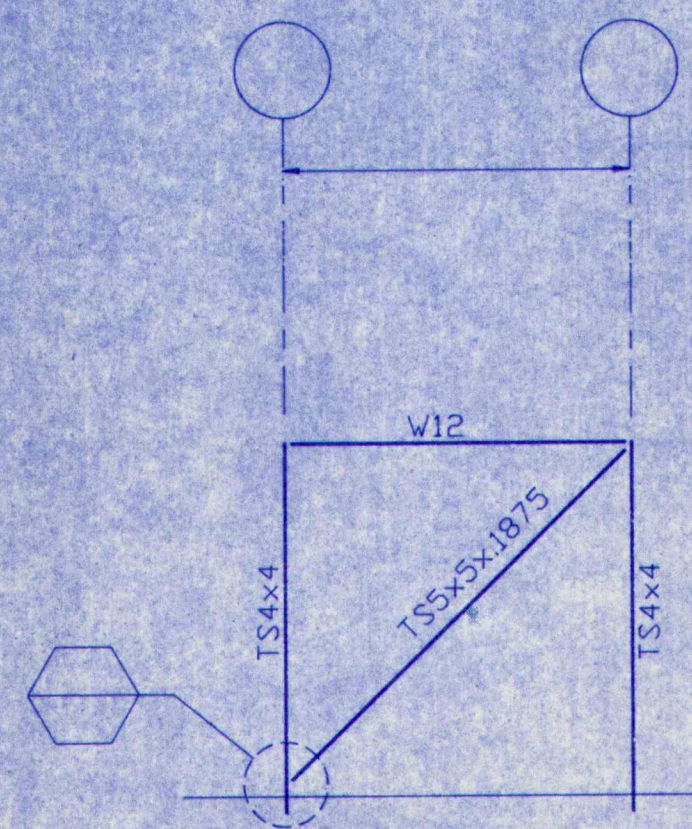

BRACING ELEVATION @
ADMINISTRATION
NTS

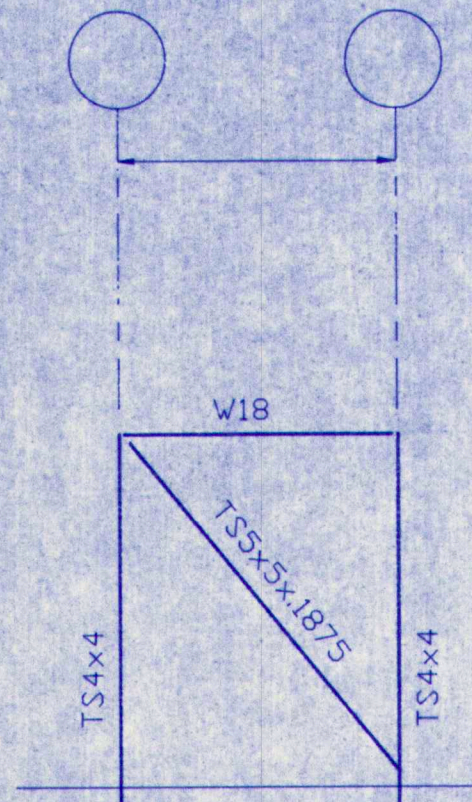

BRACING ELEVATION @
ADMIN/MAINSTREAM
NTS

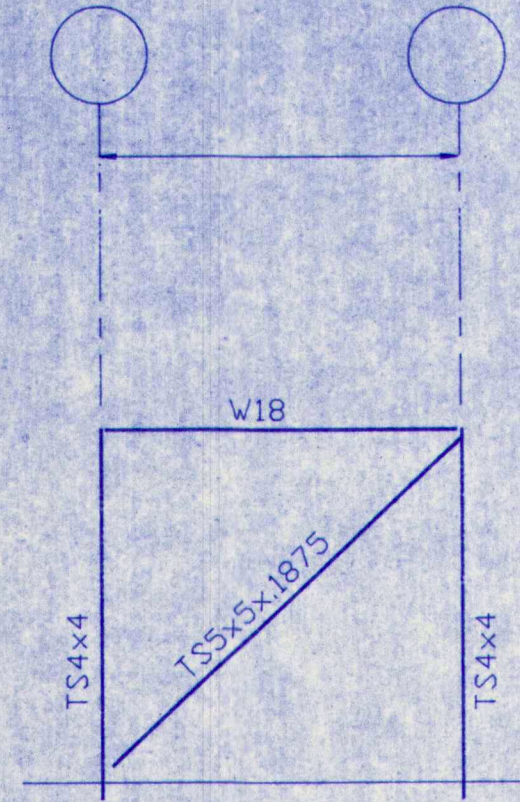

BRACING ELEVATION @
ADMINISTRATION
NTS

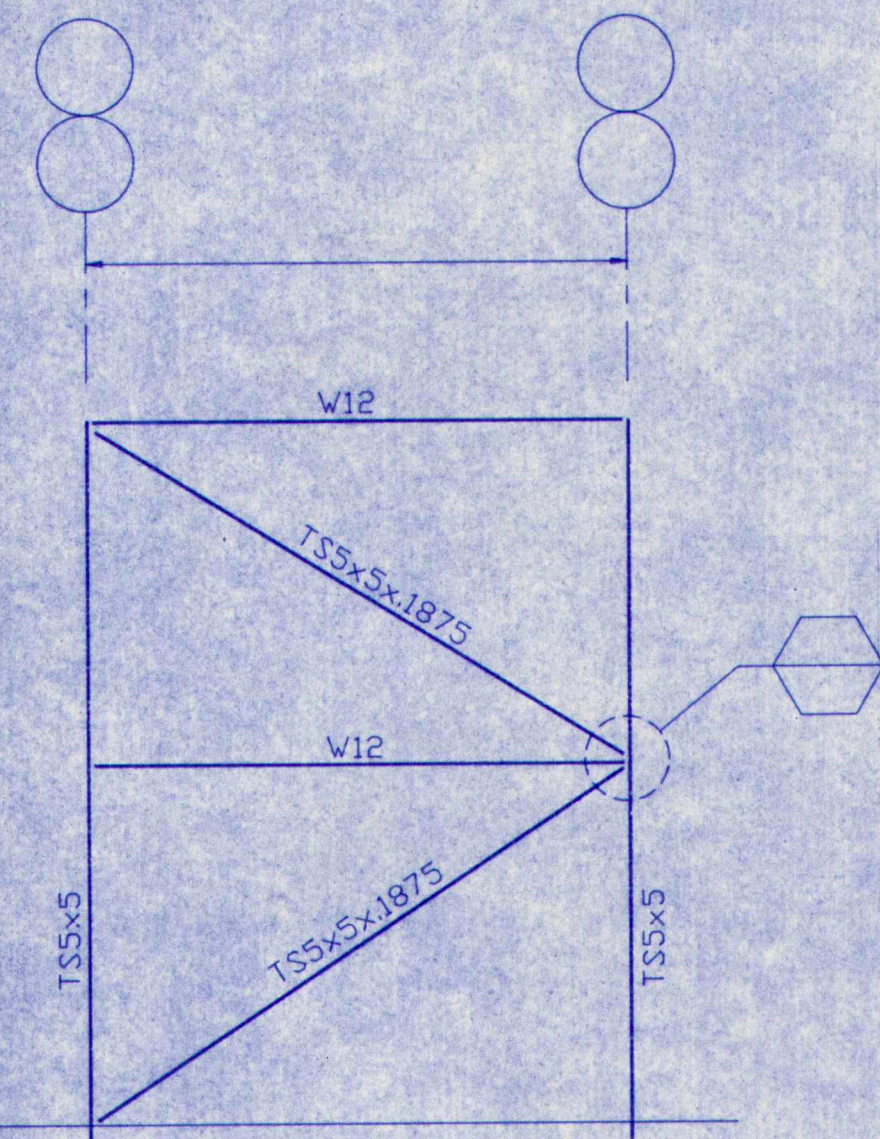

BRACING ELEVATIONS @
CLASSROOM EAST/WEST WALL
NTS

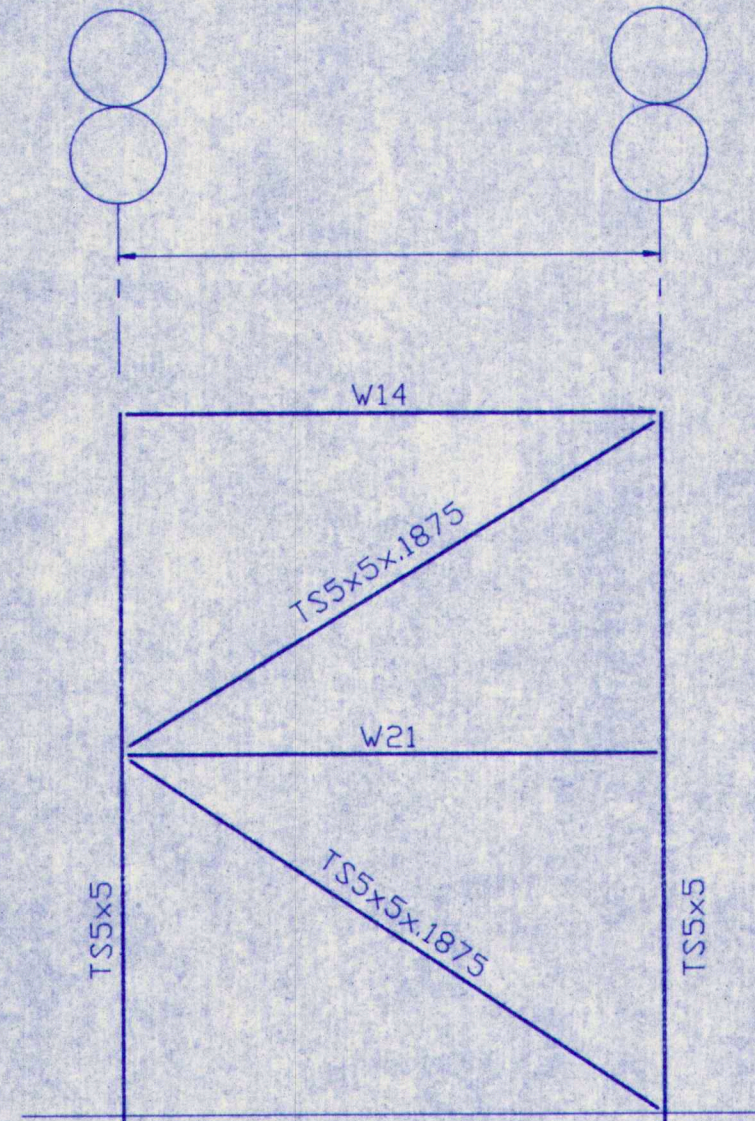

BRACING ELEVATIONS @
CLASSROOM NORTH WALL
NTS

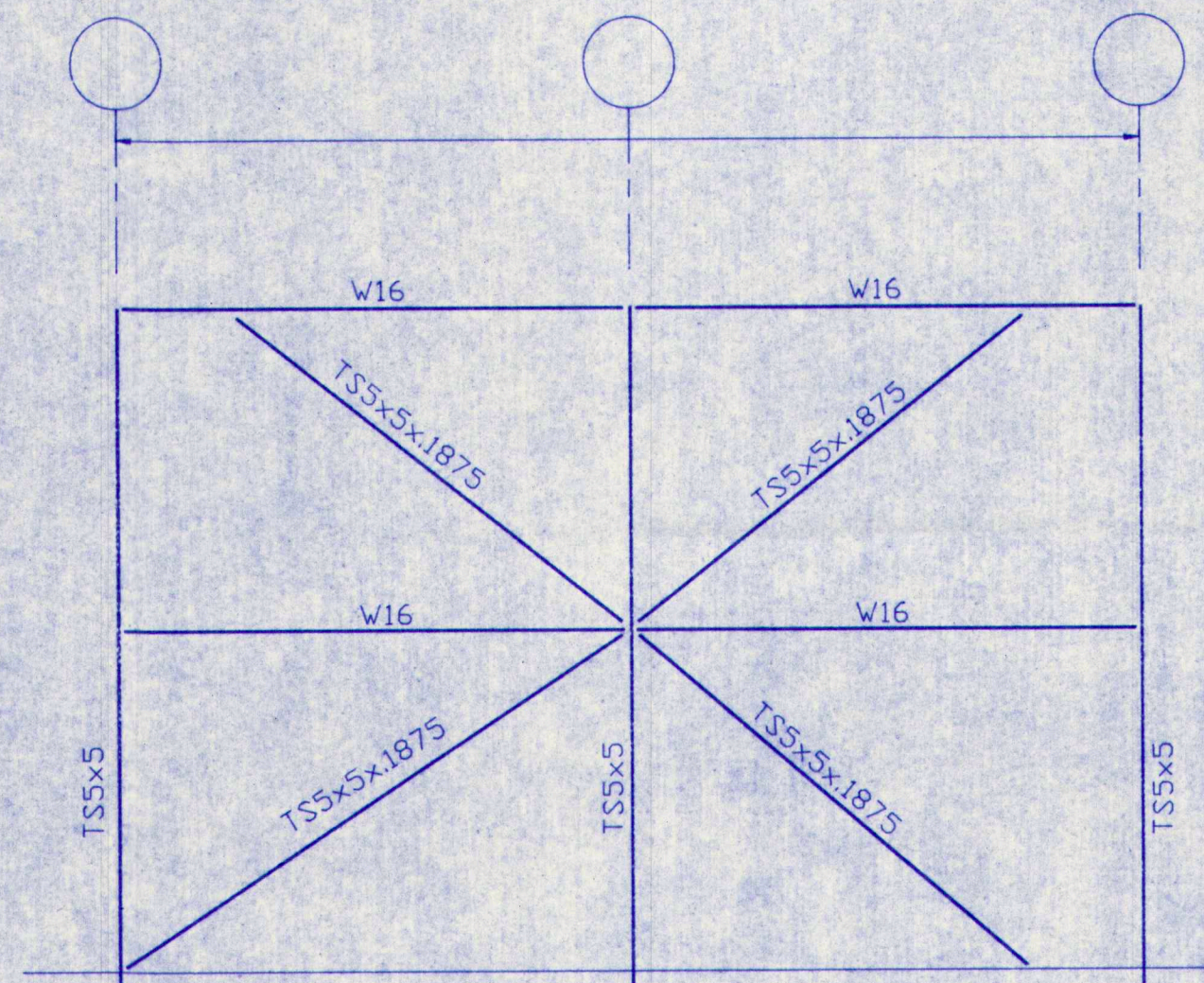

BRACING ELEVATIONS @
CLASSROOM SOUTH WALL
NTS

TERRIEN
ARCHITECTS

Terrien Architects, Inc.
4 Milk Street
Portland, Maine 04101
207 774-6016 Fax: 774-9128

M.S.A.D. 51 - Addition & Alterations to the
Mabel I. Wilson School
Cumberland Center, Maine

DATE: DEC. 31, 1992
REVISIONS:

© 1992 Terrien Architects, Inc.

DRAWING NO.

S12

20105101.DCS

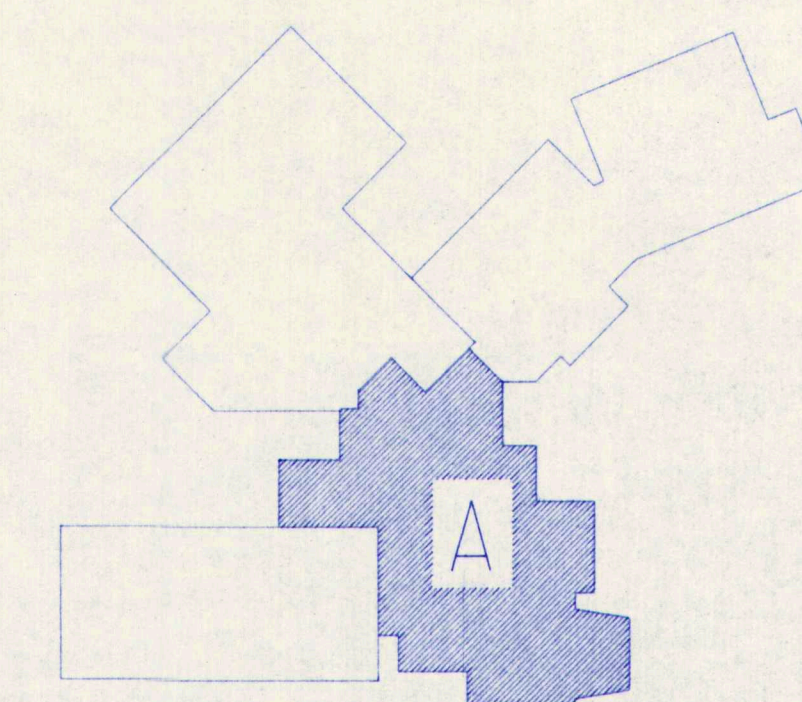
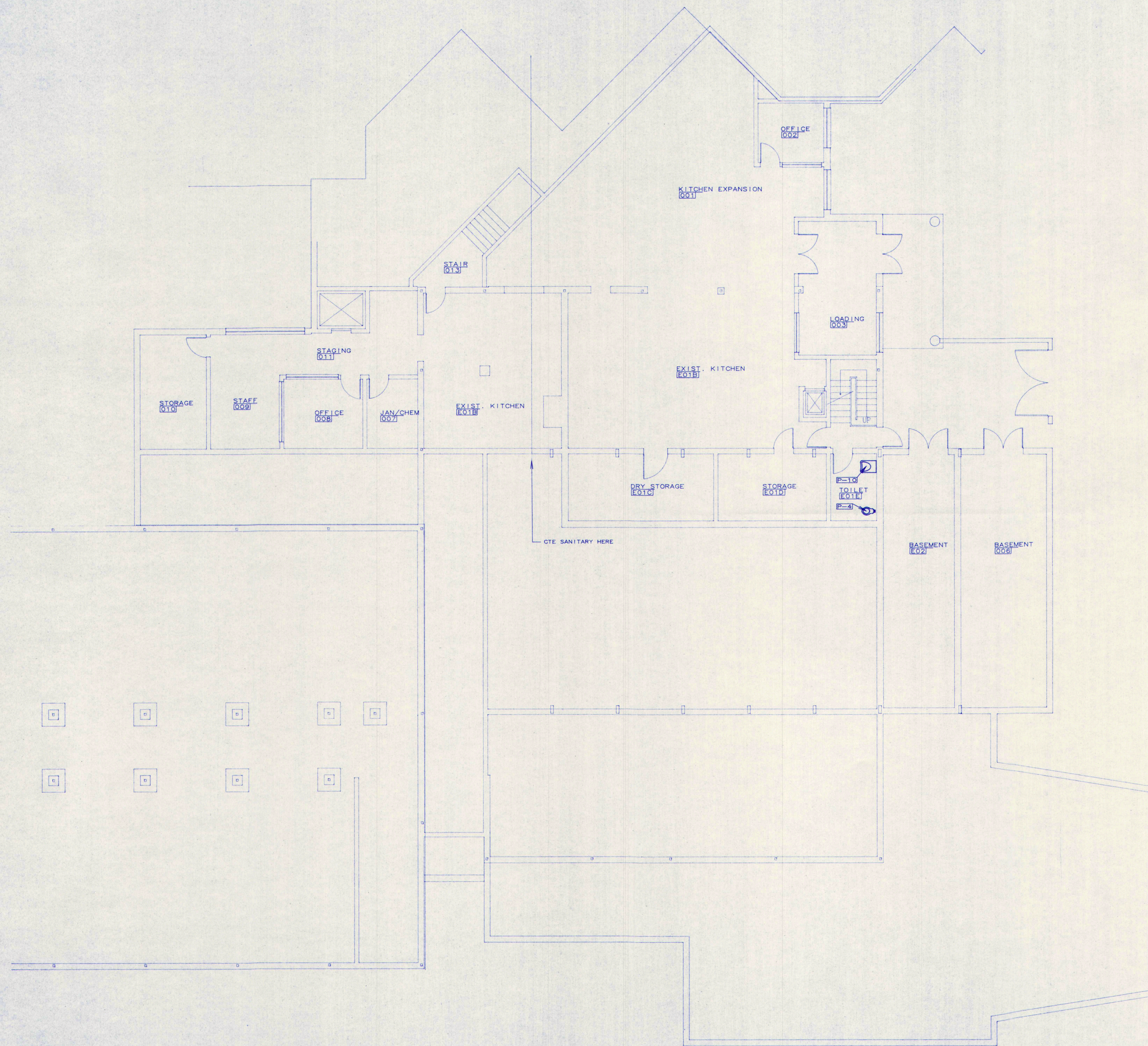

KEY PLAN

1
P1.1

BASEMENT PLUMBING PLAN - BUILDING "A"

SCALE : 1/8" = 1'-0"

35% PROGRESS PRINT
NOT FOR CONSTRUCTION

MECHANICAL SYSTEMS ENGINEERS
10 ROYAL RIVER CENTER
YARMOUTH, MAINE 04096
(207) 846-1441

PLUMBING
BASEMENT
PLAN
BUILDING "A"

DATE: 12.31.1992
REVISIONS:

© 1992 Terrien Architects, Inc.

DRAWING NO.

P1.1

M.S.A.D. 51 - Addition and Renovations to the
Mable I. Wilson School
Cumberland Center, Maine

TERRIEN
ARCHITECTS
Terrien Architects, Inc.
4 Milk Street
Portland, Maine 04101
207 774-6016 fax: 774-9128

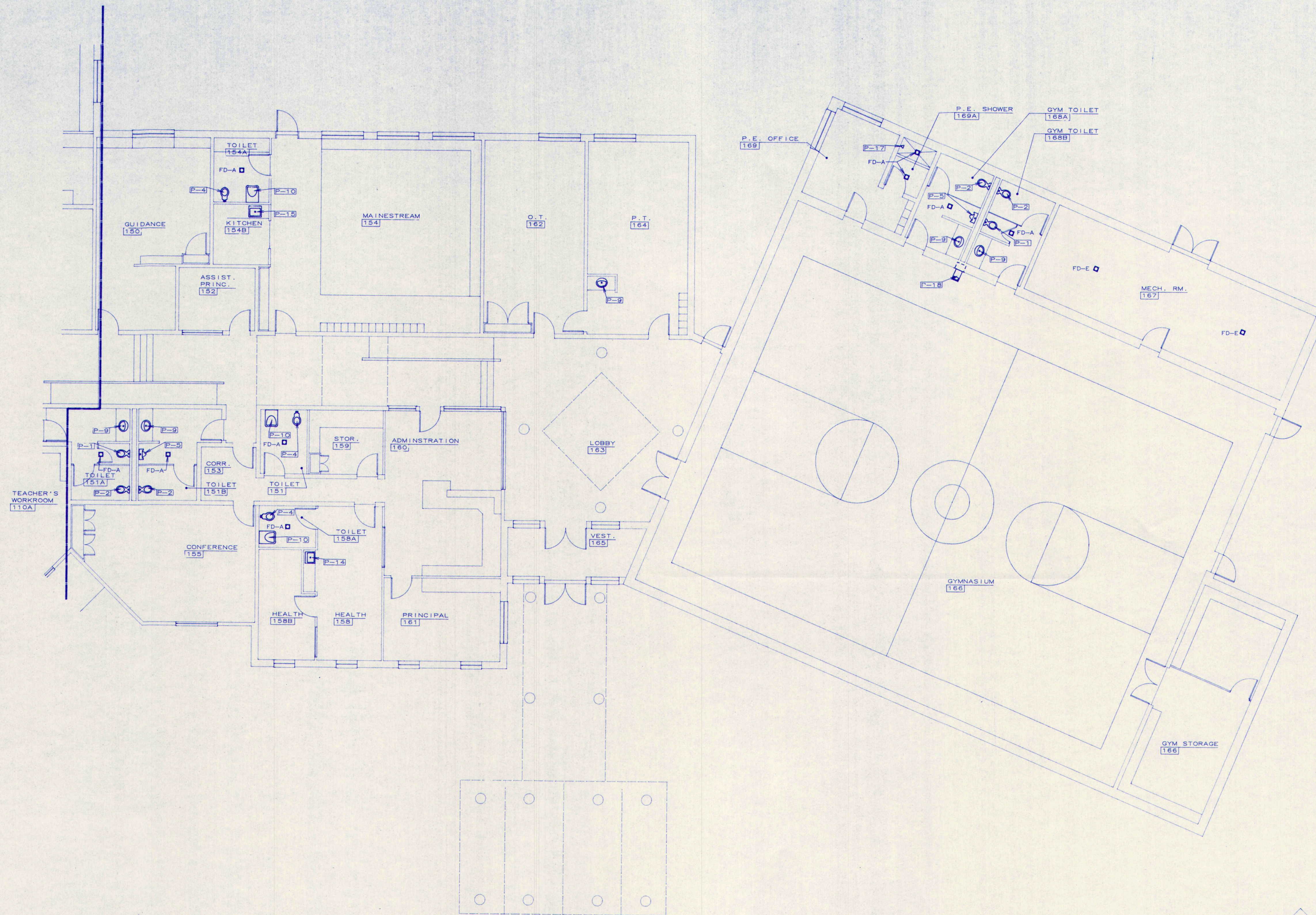

1
P1.2

FIRST FLOOR PLUMBING PLAN - BUILDING "B"

SCALE : 1/8" = 1'-0"

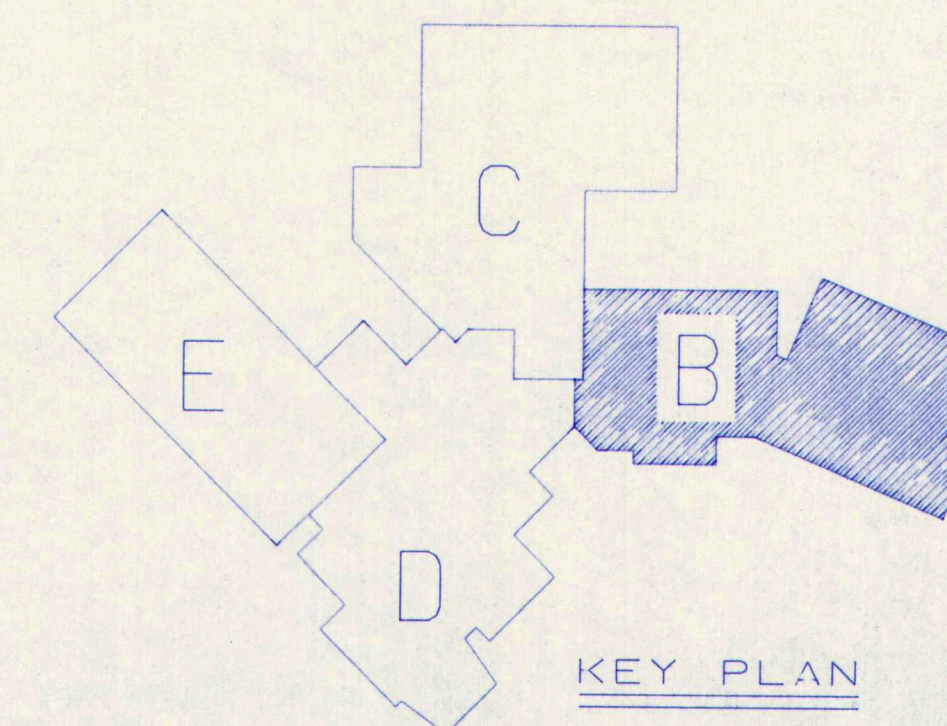

35% PROGRESS PRINT
NOT FOR CONSTRUCTION

MECHANICAL SYSTEMS ENGINEERS
10 FOYAL RIVER CENTER
YARMOUTH, MAINE 04096
(207) 846-1441

M.S.A.D. 51 - Addition and Renovations to the
Mable I. Wilson School
Cumberland Center, Maine

PLUMBING
FIRST FLOOR
PLAN
BUILDING "B"

DATE: 12.31.1992
REVISIONS:

© 1992 Terrien Architects, Inc.

DRAWING NO.

P1.2

TERRIEN
ARCHITECTS
Terrien Architects, Inc.
4 Milk Street
Portland, Maine 04101
207 774-6016 Fax: 774-9128

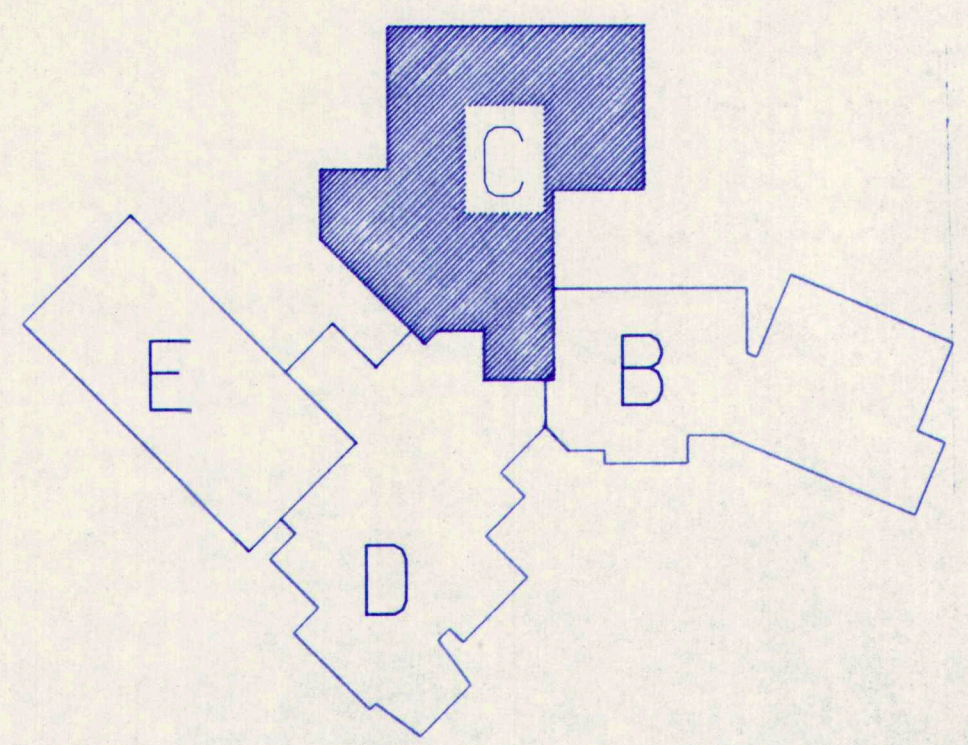
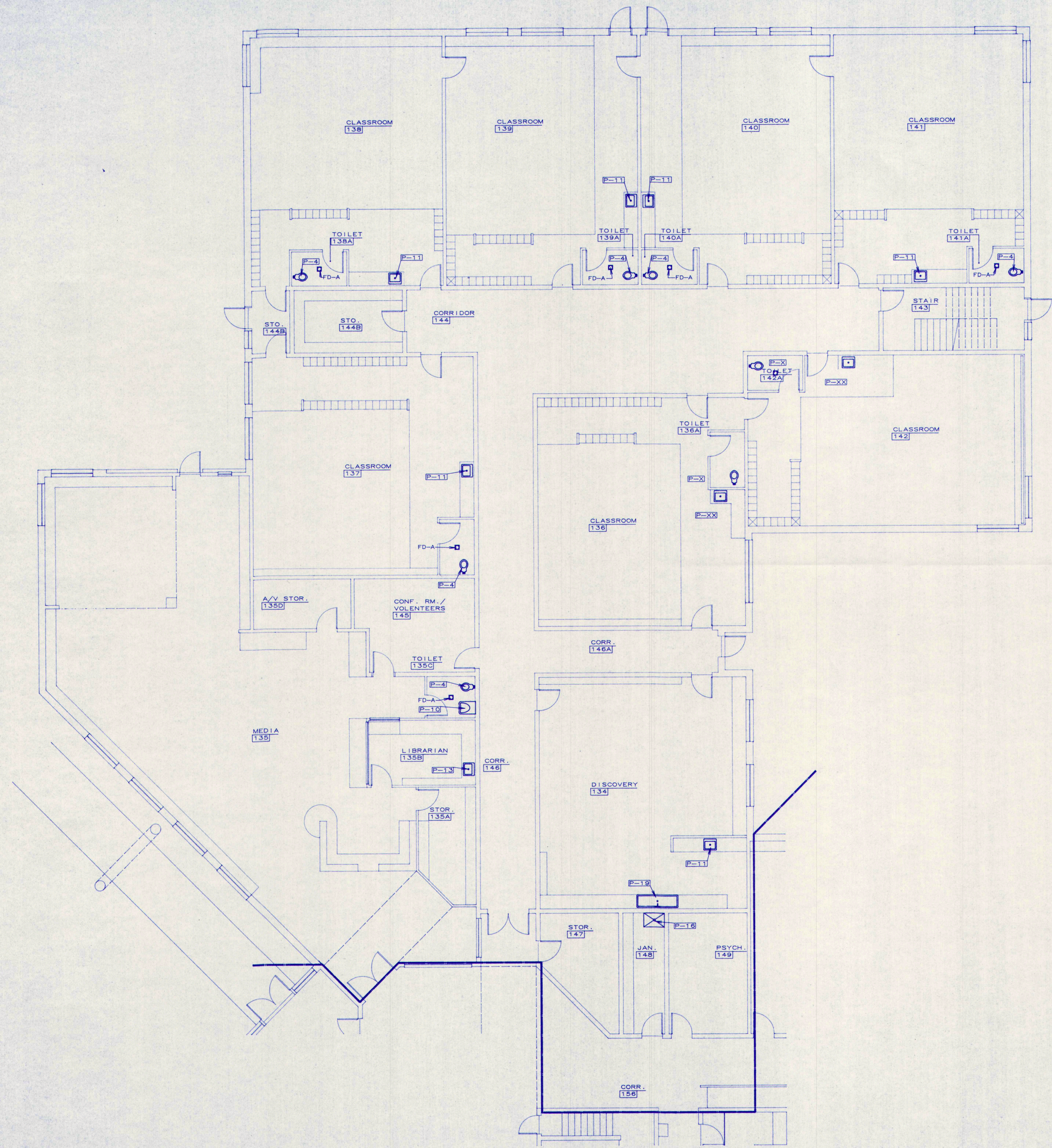

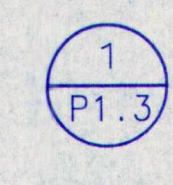
FIRST FLOOR PLUMBING PLAN - BUILDING "C"
 SCALE : 1/8" = 1'-0"

35% PROGRESS PRINT
 NOT FOR CONSTRUCTION

MECHANICAL SYSTEMS ENGINEERS
 10 ROYAL RIVER CENTER
 YARMOUTH, MAINE 04096
 (207) 846-1441

M.S.A.D. 51 - Addition and Renovations to the
 Mable I. Wilson School
 Cumberland Center, Maine

PLUMBING
 FIRST FLOOR
 PLAN
 BUILDING "C"

DATE: 12.31.1992
 REVISIONS:

© 1992 Terrien Architects, Inc.

DRAWING NO.

P1.3

TERRIEN
 ARCHITECTS
 Terrien Architects, Inc.
 4 Milk Street
 Portland, Maine 04101
 207 774-6016 fax: 774-9128

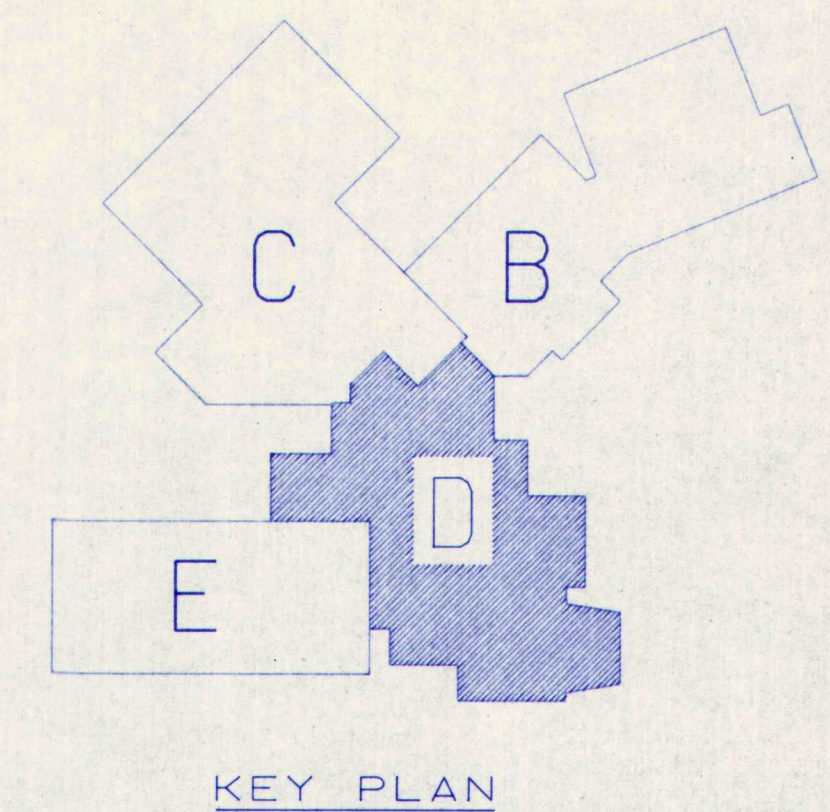
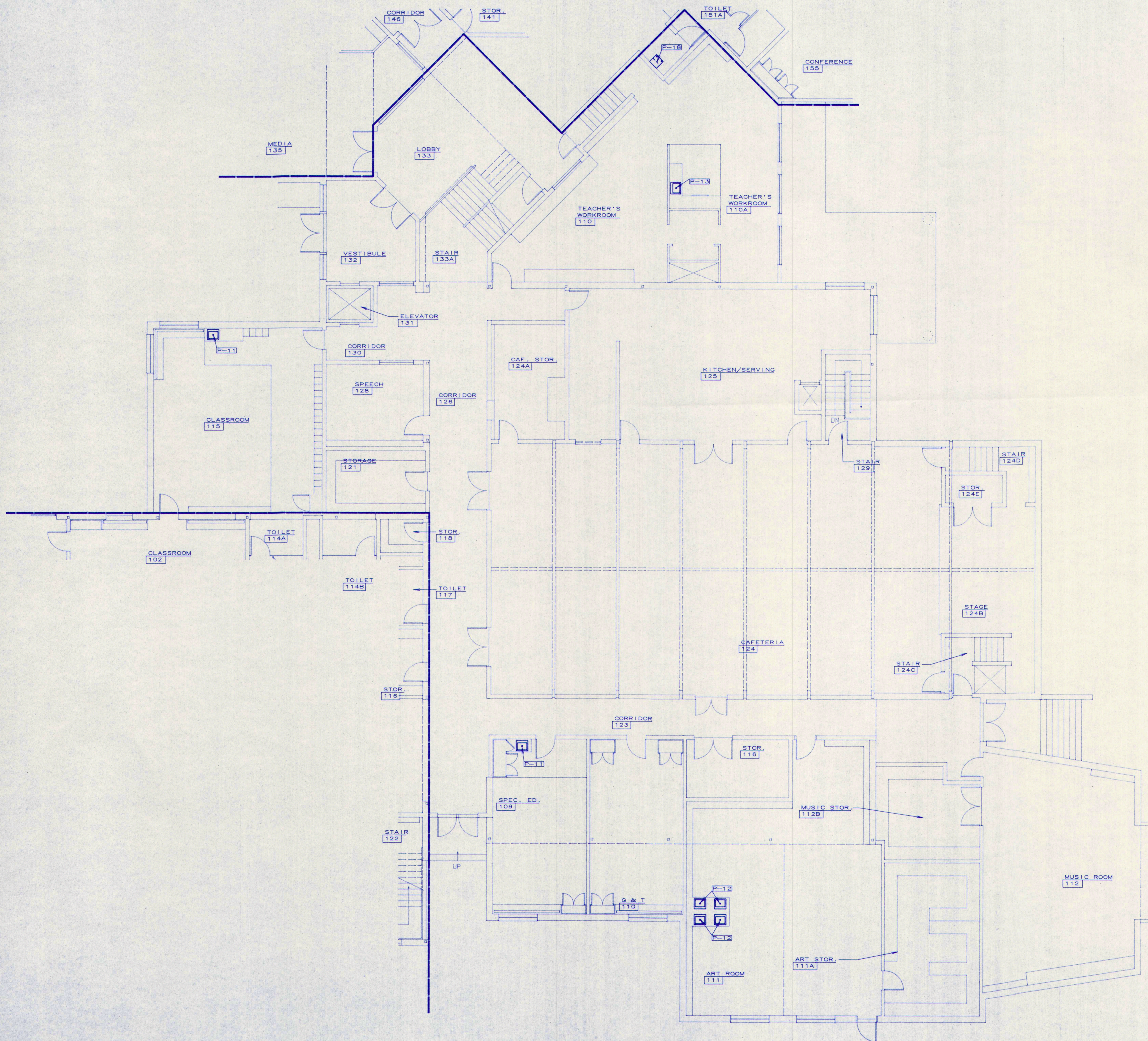

1
P1.4

FIRST FLOOR PLUMBING PLAN - BUILDING "D"

SCALE : 1/8" = 1'-0"

35% PROGRESS PRINT
NOT FOR CONSTRUCTION

MECHANICAL SYSTEMS ENGINEERS
10 ROYAL RIVER CENTER
YARMOUTH, MAINE 04096
(207) 846-1441

M.S.A.D. 51 - Addition and Renovations to the
Mable I. Wilson School
Cumberland Center, Maine

PLUMBING
FIRST FLOOR
PLAN
BUILDING "D"

DATE: 12.31.1992
REVISIONS:

© 1992 Terrien Architects, Inc.

DRAWING NO.

P1.4

TERRIEN
ARCHITECTS
Terrien Architects, Inc.
4 Milk Street
Portland, Maine 04101
207 774-6016 fax: 774-9128

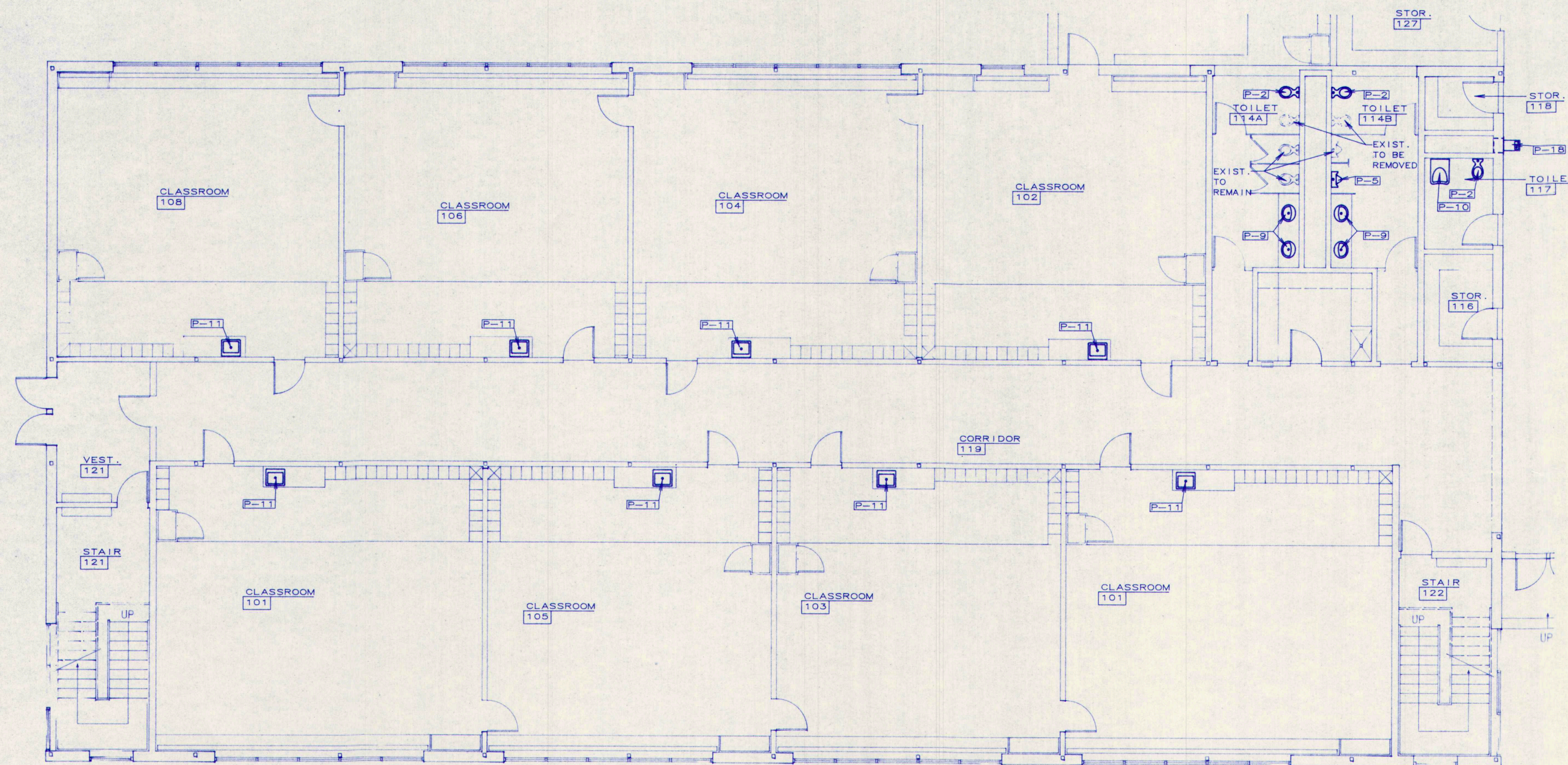

FIRST FLOOR PLUMBING PLAN - BUILDING "E"

SCALE : 1/8" = 1'-0"

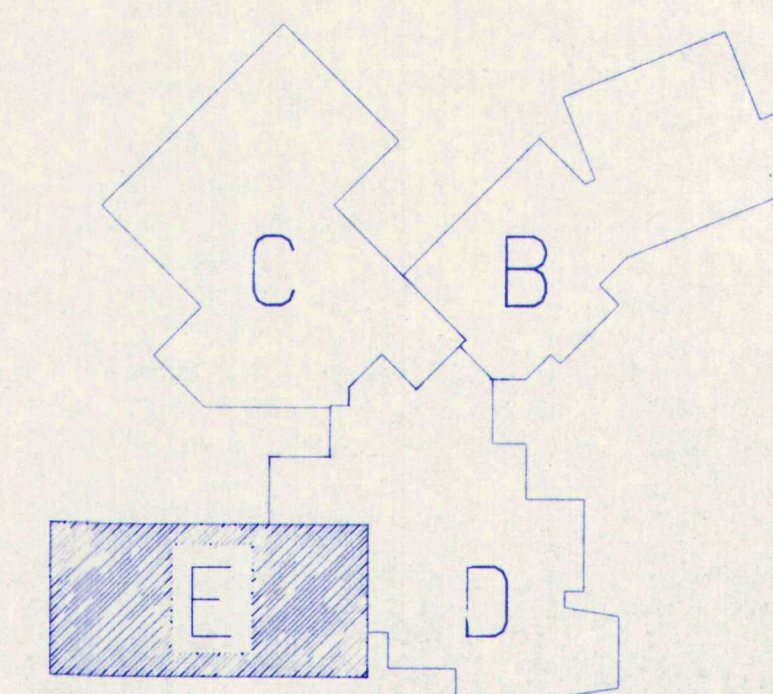

KEY PLAN

35% PROGRESS PRINT
NOT FOR CONSTRUCTION

MECHANICAL SYSTEMS ENGINEERS
10 ROYAL RIVER CENTER
YARMOUTH, MAINE 04096
(207) 846-1441

M.S.A.D. 51 - Addition and Renovations to the
Mable I. Wilson School
Cumberland Center, Maine

PLUMBING
FIRST FLOOR
PLAN
BUILDING "E"

DATE: 12.31.1992
REVISIONS:

© 1992 Terrien Architects, Inc.

DRAWING NO.

P1.5

TERRIEN
ARCHITECTS
Terrien Architects, Inc.
4 Milk Street
Portland, Maine 04101
207 774-6016 fax: 774-9128

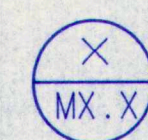
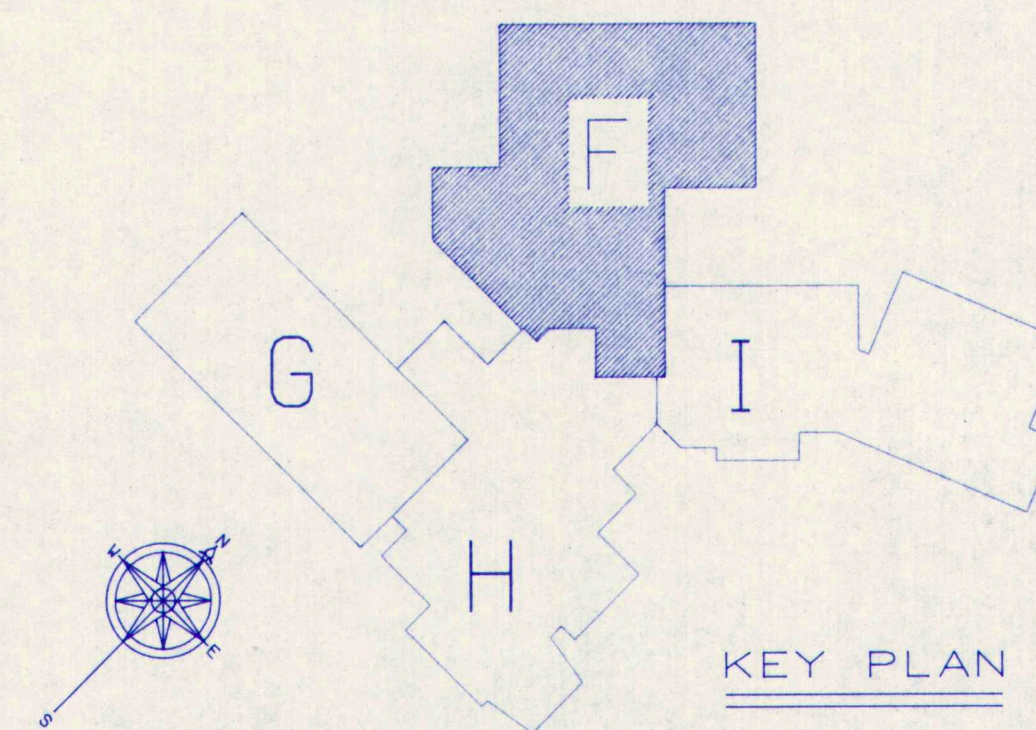
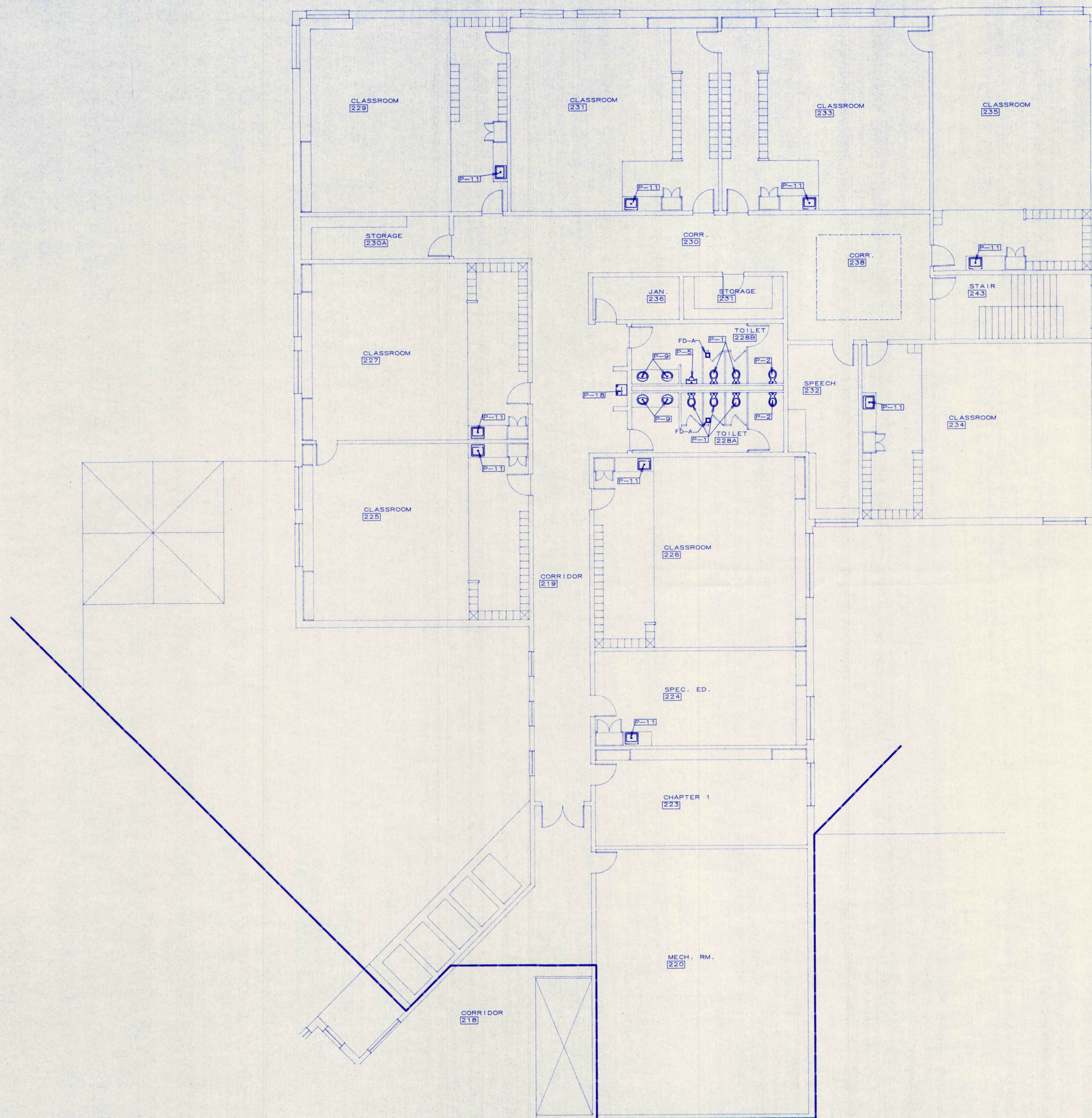

SECOND FLOOR PLAN - BUILDING "F"

35% PROGRESS PRINT
NOT FOR CONSTRUCTION

MECHANICAL SYSTEMS ENGINEERS
10 ROYAL RIVER CENTER
YARMOUTH, MAINE 04096
(207) 846-1441

M.S.A.D. 51 - Addition and Renovations to the
Mable I. Wilson School
Cumberland Center, Maine

PLUMBING
SECOND FLOOR
PLAN
BUILDING "F"

DATE: 12.31.1992
REVISIONS:

DRAWING NO.

P1.6

TERRIEN
ARCHITECTS
Terrien Architects, Inc.
4 Milk Street
Portland, Maine 04101
207 774-6016 fax: 774-9128

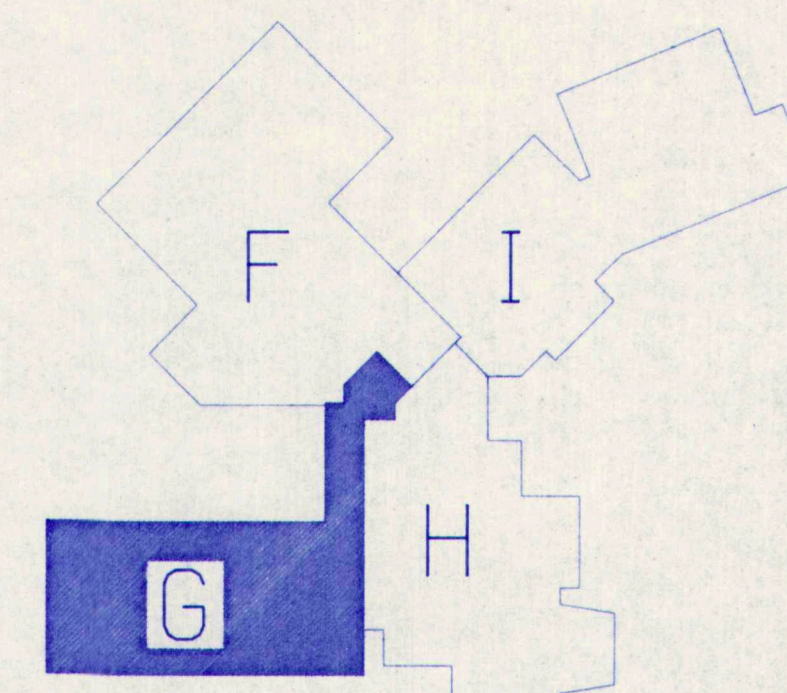
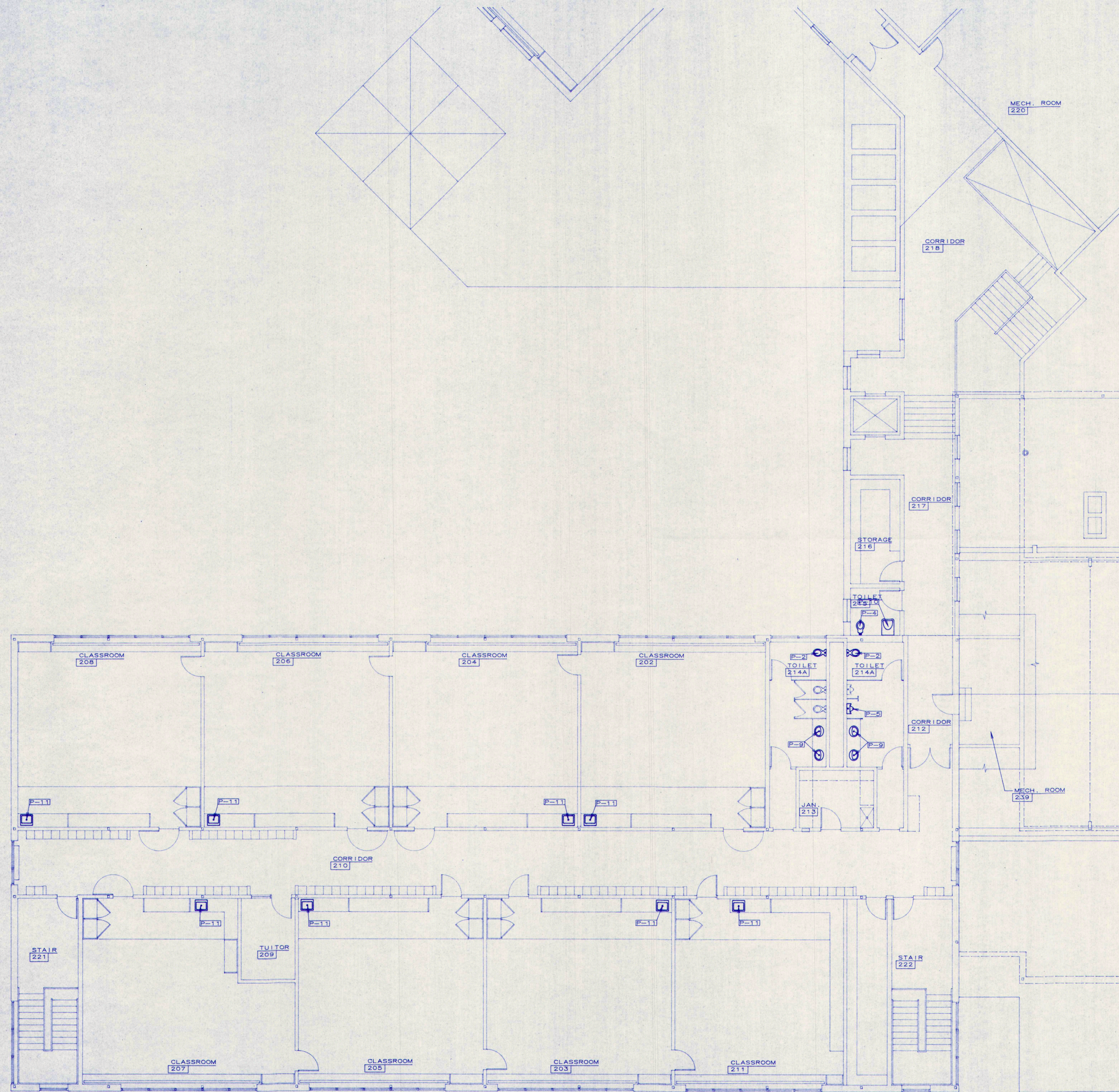

KEY PLAN

1
P1.7

FIRST FLOOR PLUMBING PLAN - BLDG "G" & "H"

SCALE: 1/8" = 1'-0"

35% PROGRESS PRINT
NOT FOR CONSTRUCTION

MECHANICAL SYSTEMS ENGINEERS
10 ROYAL RIVER CENTER
YARMOUTH, MAINE 04096
(207) 848-1441

TERRIEN
ARCHITECTS

Terrien Architects, Inc.
4 Milk Street
Portland, Maine 04101
207 774-6016 fax: 774-9128

M.S.A.D. 51 - Addition and Renovations to the
Mable I. Wilson School
Cumberland Center, Maine

PLUMBING
SECOND FLOOR
PLAN
BUILDING "G"

DATE: 12.31.1992
REVISIONS:

© 1992 Terrien Architects, Inc.

DRAWING NO.

P1.7

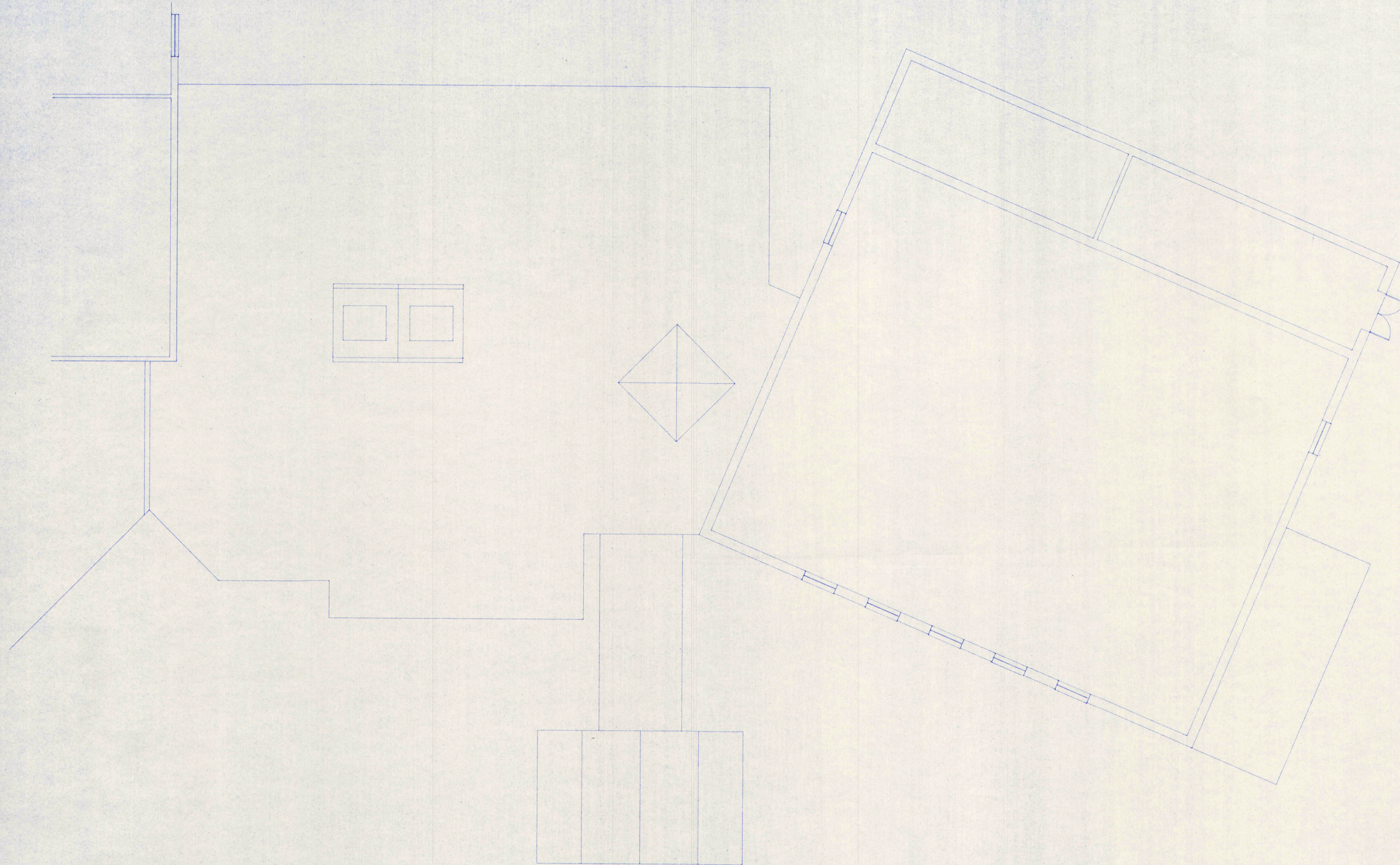

1
P1.8

UPPER GYMNASIUM - BUILDING "I"

SCALE : 1/8" = 1'-0"

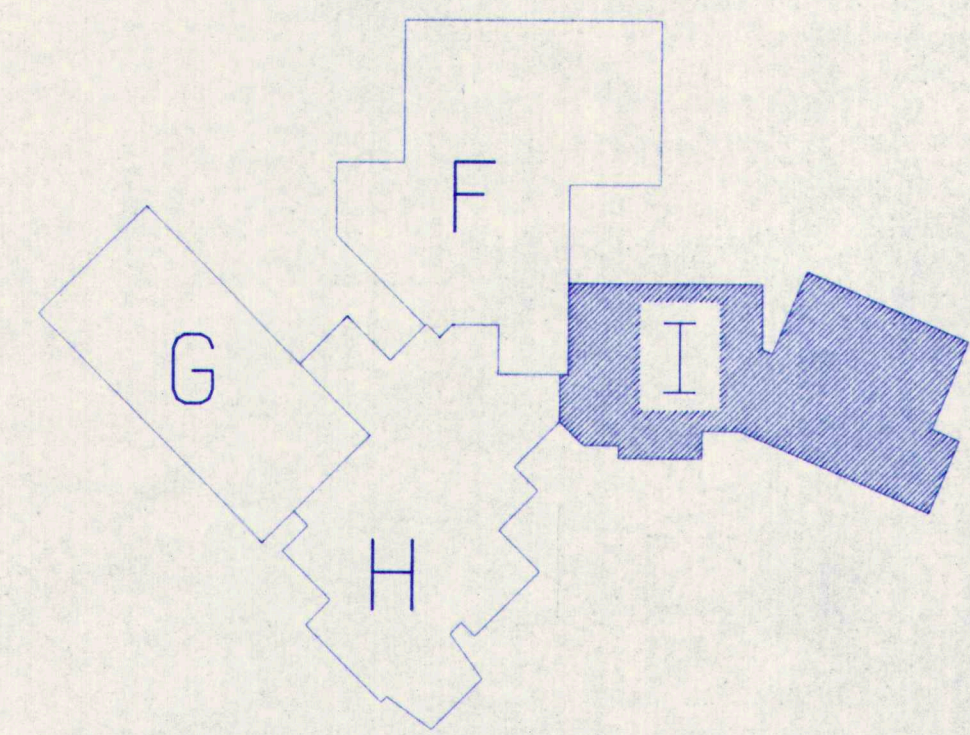

KEY PLAN

35% PROGRESS PRINT
NOT FOR CONSTRUCTION

MECHANICAL SYSTEMS ENGINEERS
10 ROYAL RIVER CENTER
YARMOUTH, MAINE 04096
(207) 846-1441

T E R R I E N
A R C H I T E C T S

Terrien Architects, Inc.
4 Milk Street
Portland, Maine 04101
207 774-6016 fax: 774-9128

M.S.A.D. 51 - Addition and Renovations to the
Mable I. Wilson School
Cumberland Center, Maine

PLUMBING
UPPER GYM
PLAN
BUILDING "I"

DATE: 12.31.1992
REVISIONS:

© 1992 Terrien Architects, Inc.

DRAWING NO.

P1.8

SYMBOLS & ABBREVIATIONS

AC	ACCESS DOOR		SANITARY PIPING BELOW FLOOR
AFF	ABOVE FINISHED FLOOR		SANITARY PIPING ABOVE FLOOR
AP	ACCESS PANEL		ACID RESISTANT PIPING BELOW FLOOR
BFG	BELOW FINISHED GRADE		ACID RESISTANT PIPING ABOVE FLOOR
RFP	BACKFLOW PREVENTER		STORM WATER PIPING BELOW FLOOR
BV	BALANCING VALVE		STORM WATER PIPING ABOVE FLOOR
CO	CLEANOUT		VENT PIPING BELOW FLOOR
GTE	CONNECT TO EXISTING		VENT PIPING ABOVE FLOOR
CW	COLD WATER		INDIRECT WASTE PIPING
C&HW	COLD & HOT WATER		COLD WATER PIPING BELOW GRADE
DF	DRINKING FOUNTAIN		COLD WATER PIPING ABOVE FLOOR
DAW	DROP AT WALL		110 DEG. HOT WATER PIPING
DIC	DROP IN CHASE		110 DEG. RECIRC. WATER PIPING
DIW	DROP IN WALL		140 DEG. HOT WATER PIPING
DN	DOWN		140 DEG. RECIRC. WATER PIPING
DNAW	DOWN AT WALL		180 DEG. HOT WATER PIPING
DNIC	DOWN IN CHASE		180 DEG. RECIRC. WATER PIPING
DNIW	DOWN IN WALL		PIPING TO BE REMOVED
DO	DRAWOFF		EXISTING SANITARY/WASTE PIPING
EC	ELECTRICAL CONTRACTOR		EXISTING COLD WATER PIPING
EWC	ELECTRIC WATER COOLER		EXISTING 110 DEG. WATER PIPING
FOO	FLOOR CLEANOUT		EXISTING 110 DEG. RECIRC. PIPING
FD	FLOOR DRAIN		EXISTING 140 DEG. WATER PIPING
FE	FIRE EXTINGUISHER		EXISTING 140 DEG. RECIRC. PIPING
FFE	FINISHED FLOOR ELEVATION		EXISTING L.P. GAS PIPING
FV	FLUSH VALVE		EXISTING VENT PIPING
GC	GENERAL CONTRACTOR		PIPING UNDER FLOOR IN CONDUIT
GV	GATE VALVE		ANCOR
HB	HOSE BIB		GATE VALVE
HC	HEATING CONTRACOR		BALL VALVE
HDC	HANDICAPPED ACCESSIBLE		BALANCING VALVE
IW	HOT WATER		CHECK VALVE
IDW	INDIRECT WASTE		PRESSURE REDUCING VALVE
KS	KITCHEN SUPPLIER		BACKFLOW PREVENTOR
L	LAVATORY		SOLENOID VALVE
MB	MOP BASIN		FLOW VALVE
N/C	NOT IN CONTRACT		THERMOMETER
P	PUMP		PRESSURE GAUGE
PC	PLUMBING CONTRACTOR		DROP/RISE IN LINE
PG	PRESSURE GAUGE		LINE UP TO FLOOR ABOVE
PRV	PRESSURE REDUCING VALVE		URINAL
RD	ROOF DRAIN		VENT
RAW	RISE AT WALL		VACUUM BREAKER
RIC	RISE IN CHASE		VERIFY IN FIELD
RIW	RISE IN WALL		VENT IN WALL
RL	RAIN LEADER		VENT THRU ROOF
RV	RELIEF VALVE		WASTE
S	SANITARY		WATER CLOSET
SA	SHOCK ABSORBER		WALL CLEANOUT
SC	SPRINKLER CONTRACTOR		WALL HYDRANT
SH	SHOWER		WALL MOUNTED WATER CLOSET
SK	SINK		
SW	STORM WATER		
T	THERMOMETER		
TWC	TANK TYPE WATER CLOSET		
U&DNIC	UP & DOWN IN CHASE		
UAW	UP AT WALL		
UIC	UP IN CHASE		
UIW	UP IN WALL		
UR	URINAL		
V	VENT		
VB	VACUUM BREAKER		
VIF	VERIFY IN FIELD		
VIW	VENT IN WALL		
VTR	VENT THRU ROOF		
W	WASTE		
WC	WATER CLOSET		
WCO	WALL CLEANOUT		
WH	WALL HYDRANT		
WWC	WALL MOUNTED WATER CLOSET		

GENERAL NOTES

1. ALL PLUMBING FIXTURES SHALL BE BACK VENTED.
2. ALL PLUMBING SHALL BE IN ACCORDANCE WITH THE APPLICABLE MAINE STATE PLUMBING CODE OR THESE PLANS, WHICHEVER IS MORE STRICT.
3. CAREFULLY COORDINATE THE LOCATION OF PIPING WITH THE HEATING, ELECTRICAL AND SPRINKLER CONTRACTORS.
4. THE PLUMBING CONTRACTOR SHALL MAKE ALL FINAL CONNECTIONS TO PLUMBING FIXTURES PROVIDED BY OTHER CONTRACTORS.
5. REFER TO APPROPRIATE DIAGRAMS FOR PIPE SIZES NOT SHOWN ON PLANS. PIPE SIZES ARE NOMINAL (NOT O.D.) UNLESS SPECIFICALLY NOTED OTHERWISE.
6. ALL PIPING SHALL RUN CONCEALED ABOVE CEILINGS, IN WALLS, IN SOFFITS AND IN CHASES UNLESS NOTED OTHERWISE.
7. ALL PIPING IS SHOWN DIAGRAMATICALLY AND EXACT LOCATIONS SHALL BE FIELD DETERMINED.
8. NO STRUCTURAL MEMBERS SHALL BE CUT WITHOUT APPROVAL OF THE ARCHITECT.
9. ALL PLUMBING SHALL BE SUPPORTED FROM THE BUILDING STRUCTURE. ALL PIPING SHALL BE SUPPORTED FROM THE TOP CHORD OF BAR JOISTS.
10. ALL PIPING SHALL BE NEW, INSTALLED PARALLEL TO BUILDING LINES AND PITCHED TO LOW POINTS.
11. ALL PIPING THROUGH ROOFS, MASONRY WALLS AND PARTITIONS SHALL HAVE STEEL PIPE SLEEVES. OPENINGS BETWEEN PIPES AND SLEEVES SHALL BE CAULKED AND SEALED SMOKE AND WATER TIGHT.
12. ALL WALL FIXTURES SHALL BE CARRIER MOUNTED UNLESS OTHERWISE SPECIFIED.
13. ALL HOT AND COLD WATER PIPING, UNLESS BURIED OR SPECIFIED OTHERWISE, SHALL BE INSULATED.
14. RUN ALL WATER PIPING ON WARM SIDE OF BUILDING INSULATION. NO WATER PIPING SHALL BE RUN IN EXTERIOR WALLS OR ABOVE TOP FLOOR CL'GS.
15. PROVIDE SHOCK ABSORBERS AS SHOWN ON DRAWINGS. WHERE REQUIRED TO AVOID WATER HAMMER, SIZES SHALL CONFORM TO P.D.I. STANDARDS.
16. PROVIDE DRAW-OFFS AT LOW POINTS IN DOMESTIC WATER PIPING AND PITCH PIPING TO DRAIN.
17. DIELECTRIC INSULATING FITTINGS SHALL BE USED WHERE PIPE OF DISSIMILAR METALS ARE CONNECTING.
18. ALL SANITARY WASTE PIPING SHALL PITCH DOWN 1/4" PER L.F. IN DIRECTION OF FLOW UNLESS INDICATED OTHERWISE.
19. PROVIDE ACCESSIBLE CLEANOUTS AT BASE OF ALL STACKS AS SHOWN AND AS OTHERWISE REQUIRED.
20. ALL FIXTURES TO HAVE FLOW RESTRICTORS AND BE WATER SAVING TYPES.
21. MAXIMUM WATER TEMPERATURE AT FIXTURES TO BE 110 DEGREES F.
22. ALL PIPING DROPS TO FIXTURES SHALL BE ANCHORED SOLID TO WALLS WITH A STEEL SUPPORT BRACKET WITH ADJUSTABLE CLIP.
23. ALL PIPING PENETRATING A FIRE RATED WALL OR FLOOR SHALL BE CAST IRON OR COPPER TUBING AS PER LIFE SAFETY CODE #101.

PLUMBING FIXTURE SCHEDULE

TAG	FIXTURE	CW	HW	WASTE	VENT	REMARKS
P-1	WATER CLOSET	1"	—	4"	2"	WALL HUNG, F.V.
P-2	WATER CLOSET	1"	—	4"	2"	WALL HUNG, F.V. HDC
P-3	WATER CLOSET	1"	—	4"	2"	FLOOR MOUNTED, F.V.
P-4	WATER CLOSET	1"	—	4"	2"	FLOOR MOUNTED, F.V., HDC
P-5	URINAL	1"	—	2"	2"	WALL HUNG, F.V. HDC
P-6	LAVATORY	1/2"	1/2"	1.1/4" TO 1.1/2"	1.1/2"	WALL HUNG
P-7	LAVATORY	1/2"	1/2"	1.1/4" TO 1.1/2"	1.1/2"	WALL HUNG, HDC
P-8	LAVATORY	1/2"	1/2"	1.1/4" TO 1.1/2"	1.1/2"	COUNTER BY G.C.
P-9	LAVATORY	1/2"	1/2"	1.1/4" TO 1.1/2"	1.1/2"	COUNTER BY G.C., HDC
P-10	WHEELCHAIR LAVATORY	1/2"	1/2"	1.1/4" TO 1.1/2"	1.1/2"	WALL HUNG, HDC
P-11	CLASSROOM SINK	1/2"	1/2"	2"	1.1/2"	COUNTER BY G.C., HDC
P-12	ART ROOM SINK	1/2"	1/2"	2"	1.1/2"	COUNTER BY G.C., HDC
P-13	TEACHERS SINK	1/2"	1/2"	2"	1.1/2"	COUNTER BY G.C., HDC
P-14	CLINIC SINK	1/2"	1/2"	2"	1.1/2"	COUNTER BY G.C., HDC
P-15	KITCHEN SINK	1/2"	1/2"	2"	1.1/2"	COUNTER BY G.C., HDC
P-16	MOP BASIN	1/2"	1/2"	3"	1.1/2"	
P-17	SHOWER HEAD	1/2"	1/2"	—	—	STALL BY G.C., HDC
P-18	ELECTRIC WATER COOLER	1/2"	—	1.1/4" TO 1.1/2"	1.1/2"	WALL HUNG, HDC
P-19	DISCOVERY SINK	1/2"	1/2"	2"	1.1/2"	COUNTER BY G.C.
* SEE ARCHITECTURAL FLOOR PLANS AND DETAILS FOR MOUNTING HEIGHTS						

M.S.A.D. 51 - Addition and Renovations to the
Mable I. Wilson School
Cumberland Center, Maine

PLUMBING
SCHEDULES
NOTES
AND
SYMBOLS

DATE: 12.18.1992
REVISIONS:

© 1992 Terrien Architects, Inc.

DRAWING NO.





P2.1

NOT FOR CONSTRUCTION

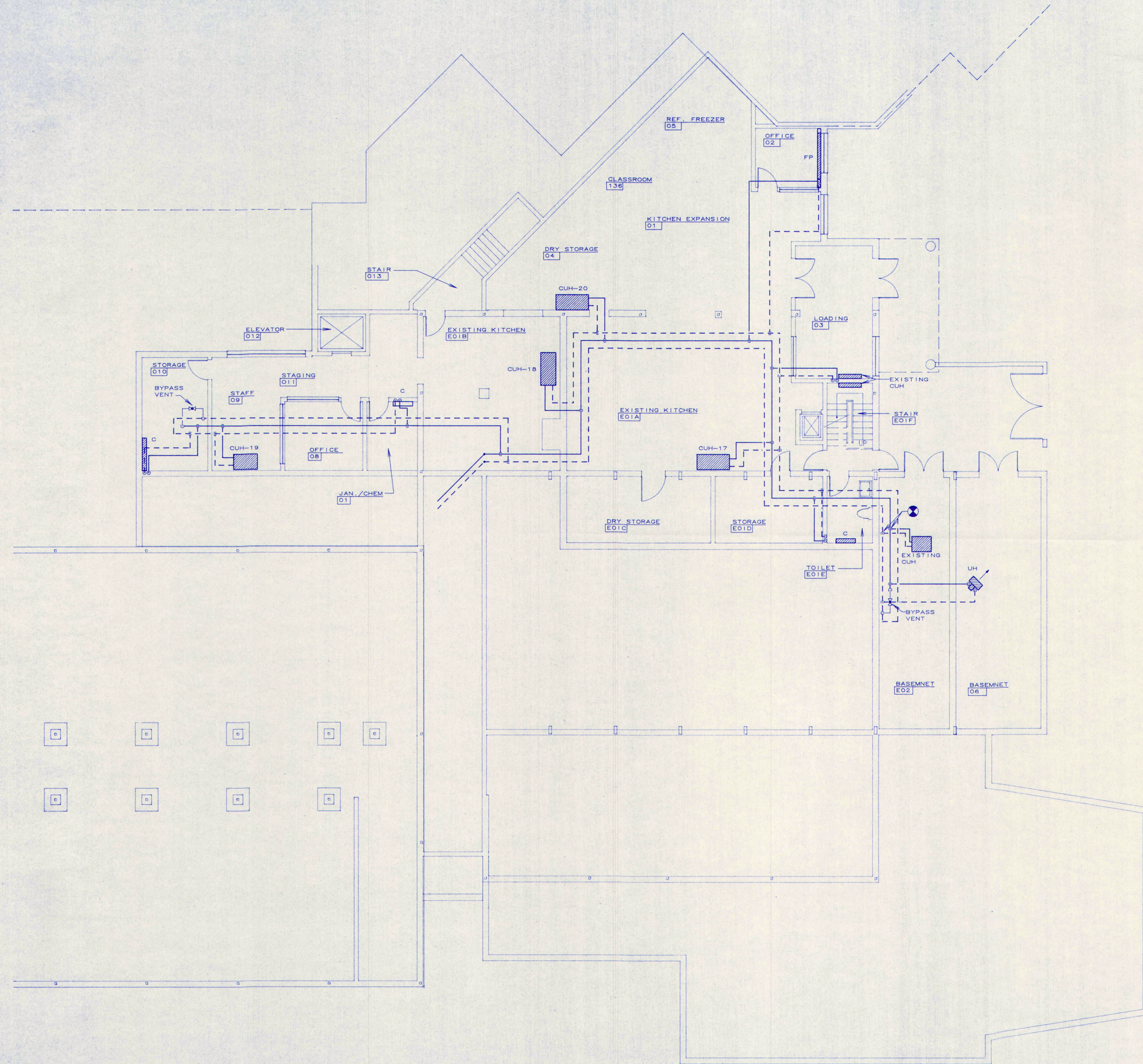
MECHANICAL SYSTEMS ENGINEERS
10 ROYAL RIVER CENTER
YARMOUTH, MAINE 04096
(207) 846-1441

TERRIEN ARCHITECTS
Terrien Architects, Inc.
4 Milk Street
Portland, Maine 04101
207 774-6016 Fax: 774-9128



SYMBOLS & ABBREVIATIONS			
CUH	CABINET UNIT HEATER		CONNECT TO EXISTING
C	CONVECTOR		GATE VALVE
DIFF	DIFFUSER		BALANCING VALVE
ECR	EXHAUST CEILING REGISTER		AUTOMATIC FLOW CONTROL VALVE
EF	EXHAUST FAN		THERMOSTAT
FP	FINNED PIPE		
H&V	HEATING & VENTILATION		
HRU	HEAT RECOVERY UNIT		
MD	MANUAL DAMPER		
RCG	RETURN CEILING GRILLE		
RCR	RETURN CEILING REGISTER		
RF	RETURN FAN		
RWG	RETURN WALL GRILLE		
RHC	REHEAT COIL		
SR	SUPPLY REGISTER		
UH	UNIT HEATER		

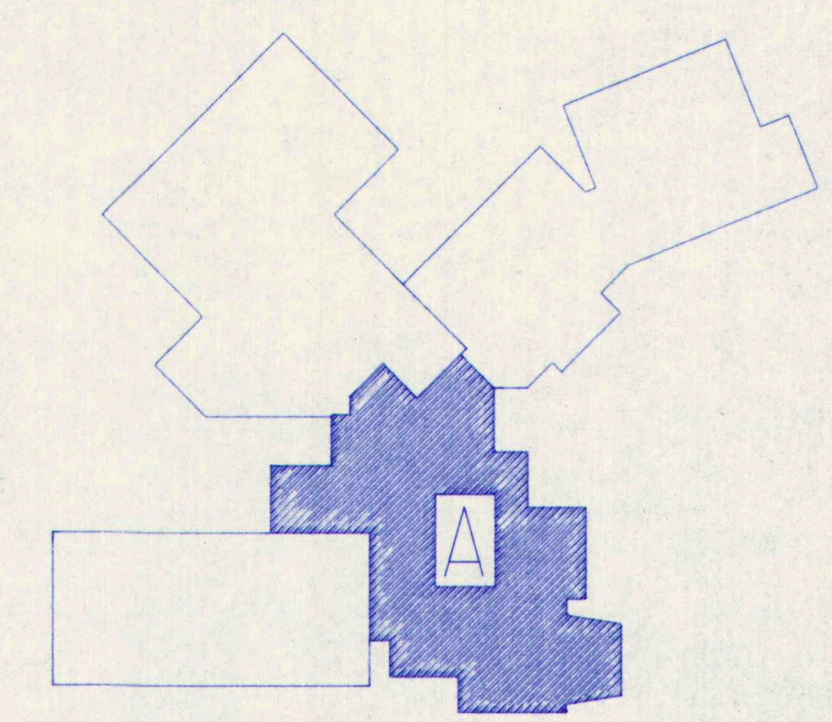

KEY PLAN

BASEMENT FLOOR PLAN - BUILDING "A"
SCALE : 1/8" = 1'-0"

35%
NOT FOR CONSTRUCTION

TERRIEN ARCHITECTS

Terrien Architects, Inc.
4 Milk Street
Portland, Maine 04101
207 774-6016 fax: 774-9128

M.S.A.D. 51 - Addition and Renovations to the
Mable I. Wilson School
Cumberland Center, Maine

**H&V
PIPING
& DUCTWORK
BASEMENT
PLAN**

DATE: 12.31.1992
REVISIONS:

© 1992 Terrien Architects, Inc.

DRAWING NO.
M2.1

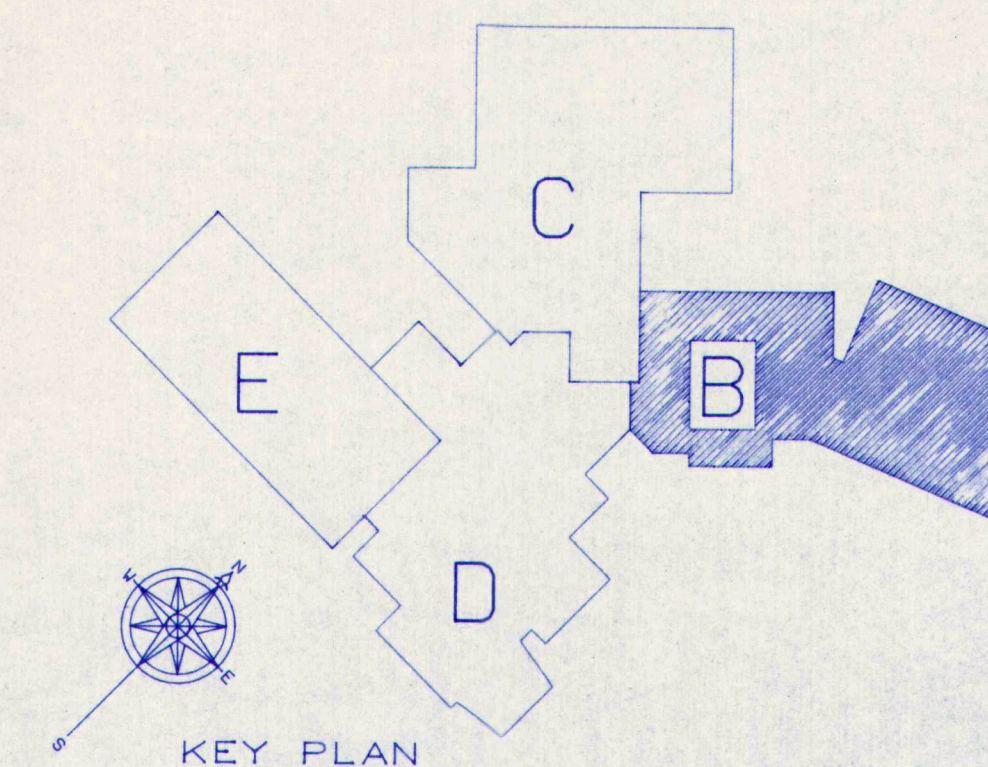

SCALE: 1/8"=1'-0"

M2.2

**T E R R I E N
A R C H I T E C T S**

Terrien Architects, Inc.
4 Milk Street
Portland, Maine 04101
201 774-6016 fax: 774-9121

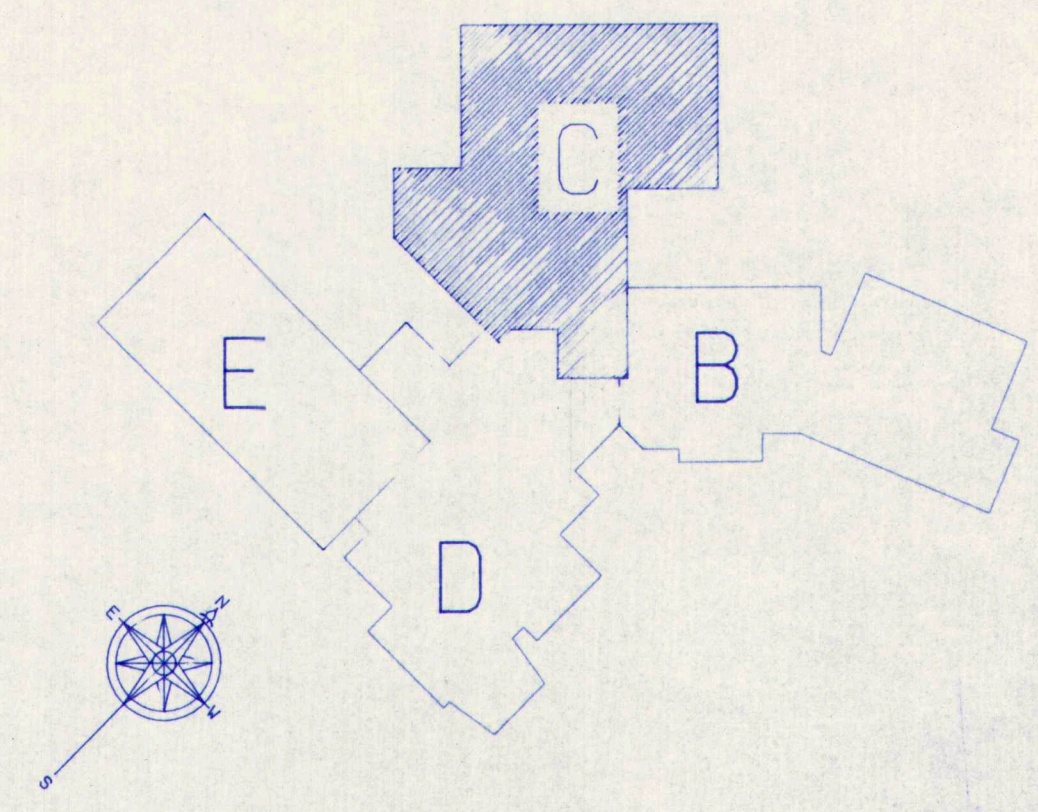
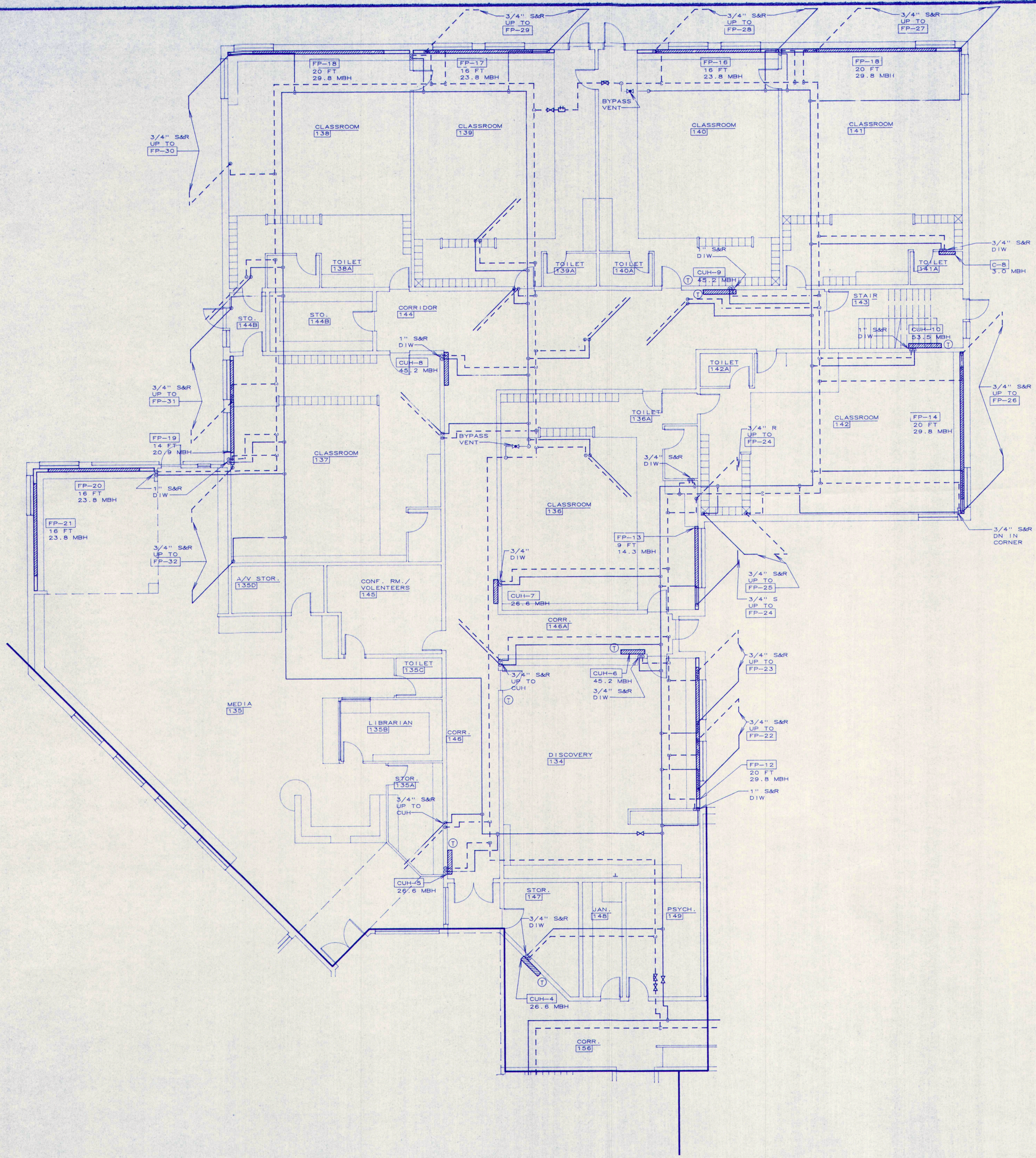

PIPING FIRST FLOOR PLAN - BUILDING "C"
 SCALE : 1/8" = 1'-0"

35%
 NOT FOR CONSTRUCTION

**M.S.A.D. 51 - Addition and Renovations to the
 Mable I. Wilson School
 Cumberland Center, Maine**

**H&V
 PIPING
 FIRST FLOOR
 PLAN
 BUILDING "C"**

DATE: 11.31.1992
 REVISIONS:

DRAWING NO.
M2.3

TERRIEN ARCHITECTS
 Terrien Architects, Inc.
 4 Milk Street
 Portland, Maine 04101
 207 774-6016 fax: 774-9128

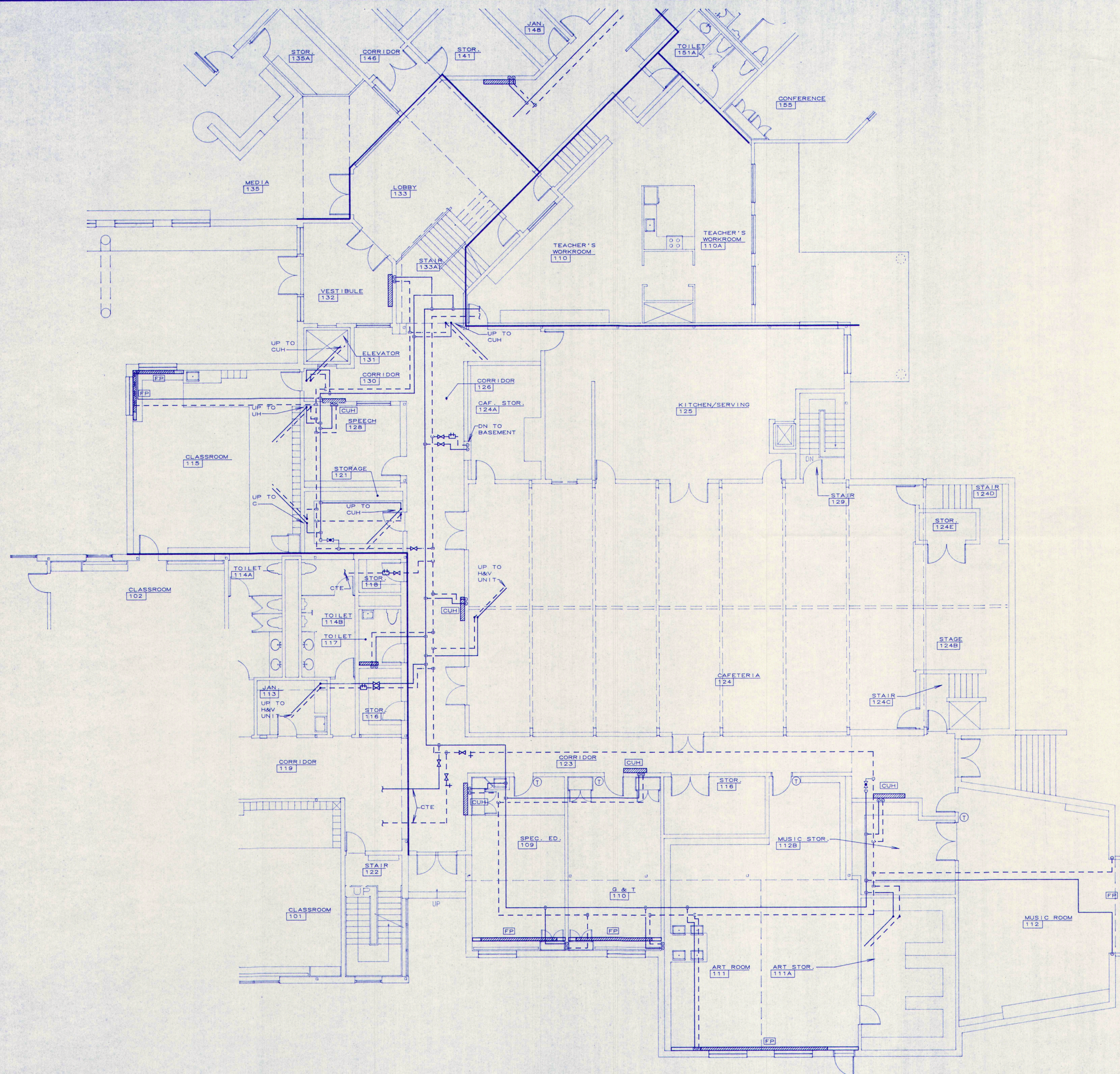

PIPING FIRST FLOOR PLAN - BUILDING "D"

SCALE: 1/8"=1'-0"

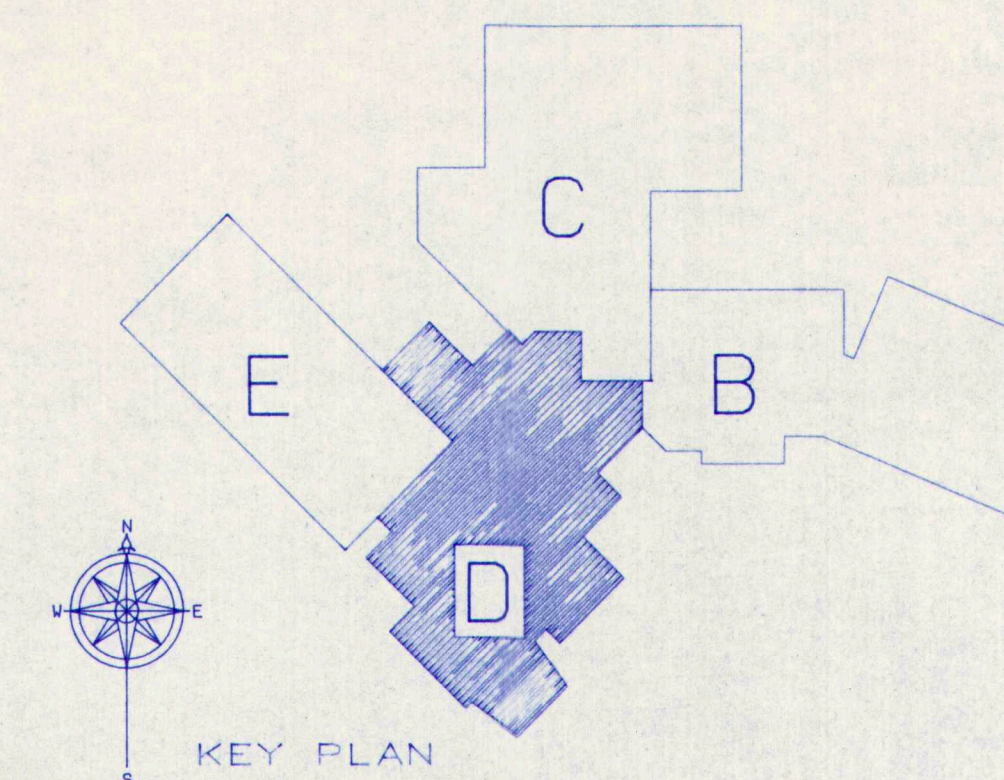

35%
NOT FOR CONSTRUCTION

M.S.A.D. 51 - Addition and Renovations to the
Mable I. Wilson School
Cumberland Center, Maine

H&V
PIPING
FIRST FLOOR
PLAN
BUILDING "D"

DATE: 12.31.1992
REVISIONS:

© 1992 Terrien Architects, Inc.

DRAWING NO.

M2.4

TERRIEN
ARCHITECTS
Terrien Architects, Inc.
4 Milk Street
Portland, Maine 04101
207.774.6016 Fax: 774-9128

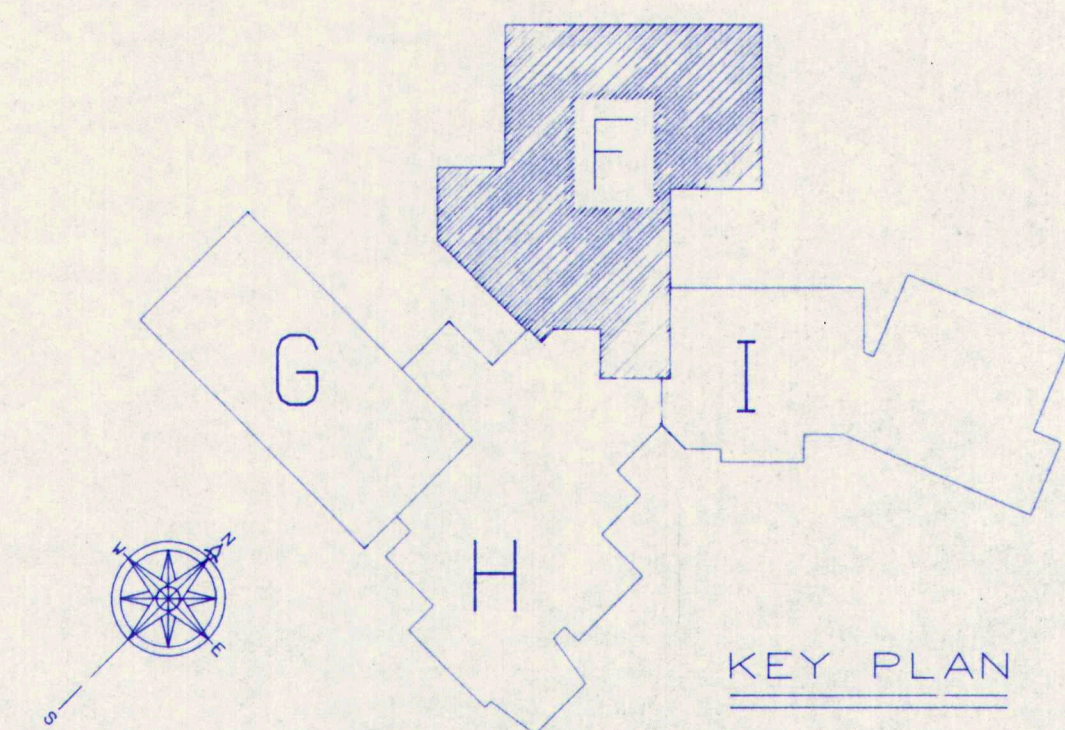
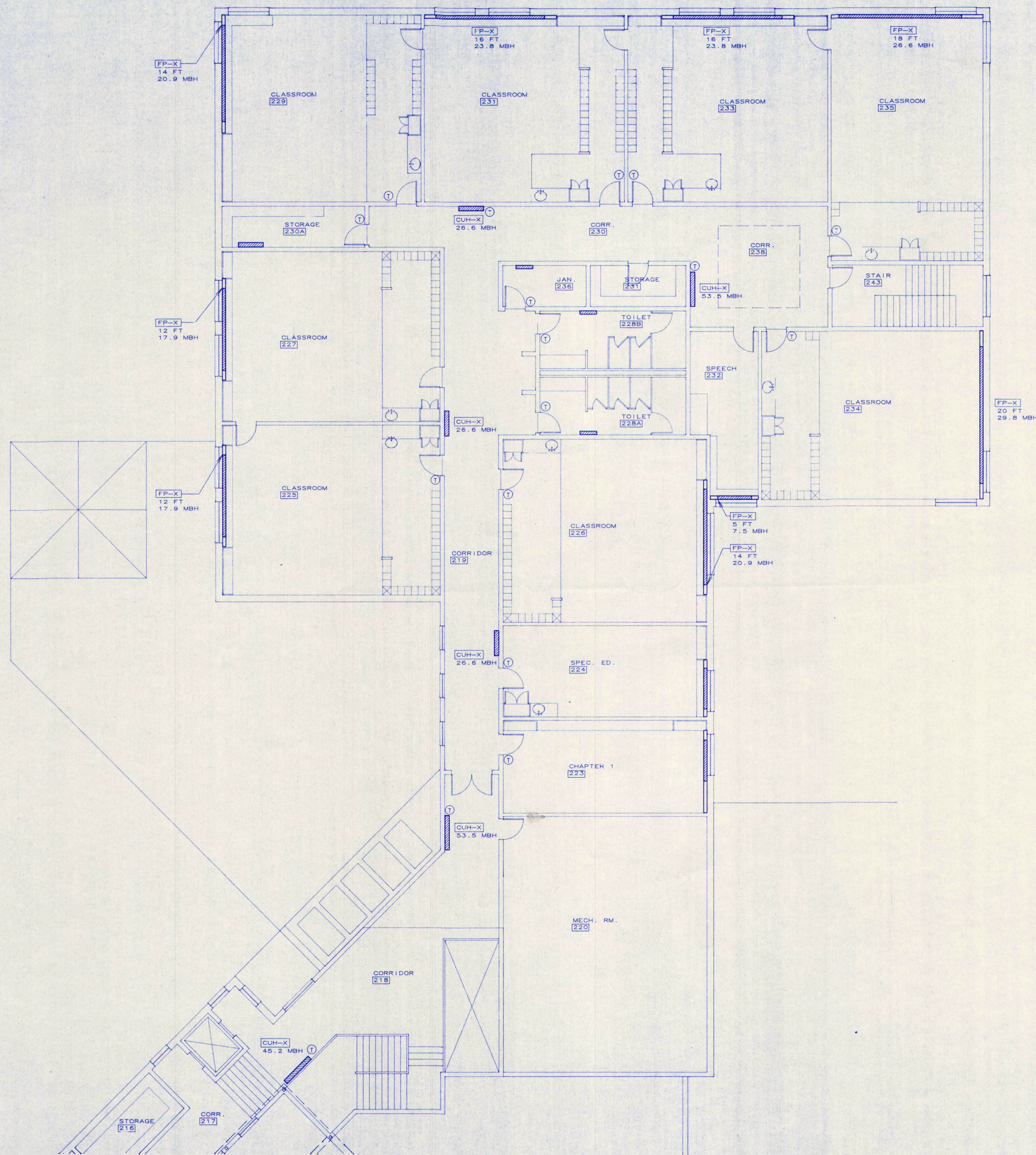

PIPING SECOND FLOOR PLAN - BUILDING "F"
SCALE : 1/8" = 1'-0"

35%
NOT FOR CONSTRUCTION

TERRIEN
ARCHITECTS

Terrien Architects, Inc.
4 Milk Street
Portland, Maine 04101
207 774-6016 Fax: 774-9128

M.S.A.D. 51 - Addition and Renovations to the
Mable I. Wilson School
Cumberland Center, Maine

H&V
PIPING
SECOND FLOOR
PLAN
BUILDING "F"

DATE: 12.31.1992
REVISIONS:

© 1992 Terrien Architects, Inc.

DRAWING NO.

M2.6

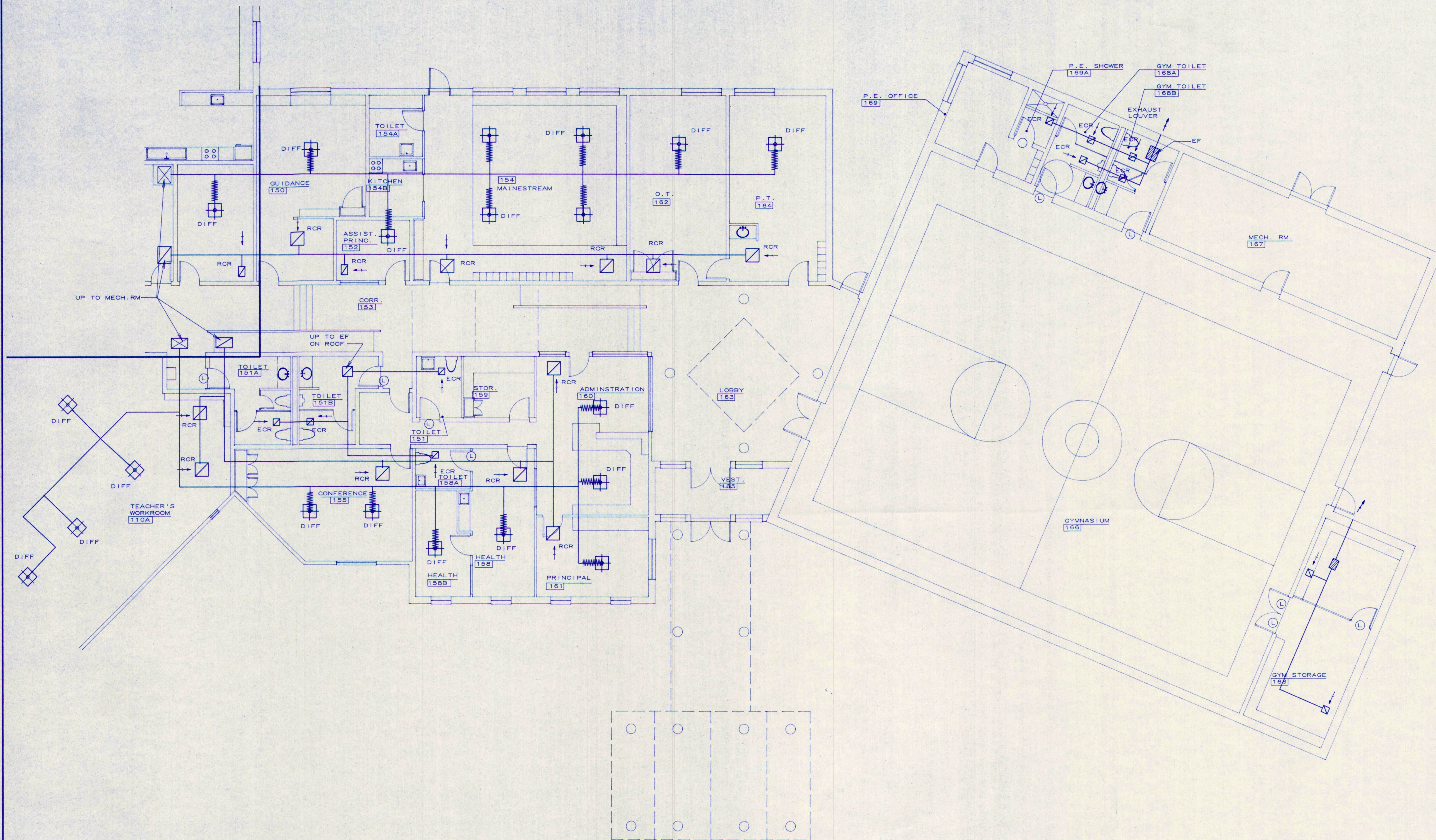

H&V DUCTWORK FIRST FLOOR PLAN-BUILDING "B"

SCALE: 1/8"=1'-0"

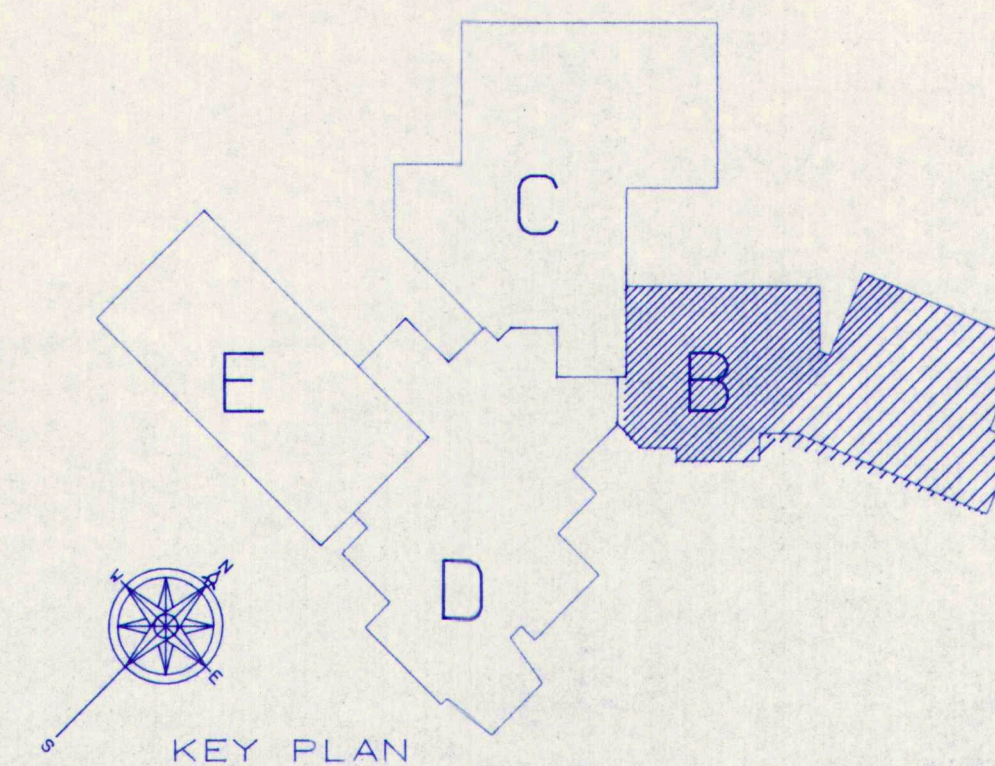

35%
NOT FOR CONSTRUCTION

M.S.A.D.51 - Addition & Alterations to the
Mabel I. Wilson School
Cumberland Center, Maine

H&V
DUCTWORK
1 ST FLOOR
PLAN
BUILDING "B"

DATE: 12.31.1992
REVISIONS:

© 1992 Terrien Architects, Inc.

DRAWING NO.

M3.1

TERRIEN
ARCHITECTS
Terrien Architects, Inc.
4 Milk Street
Portland, Maine 04101
207 774-6016 fax: 774-9128

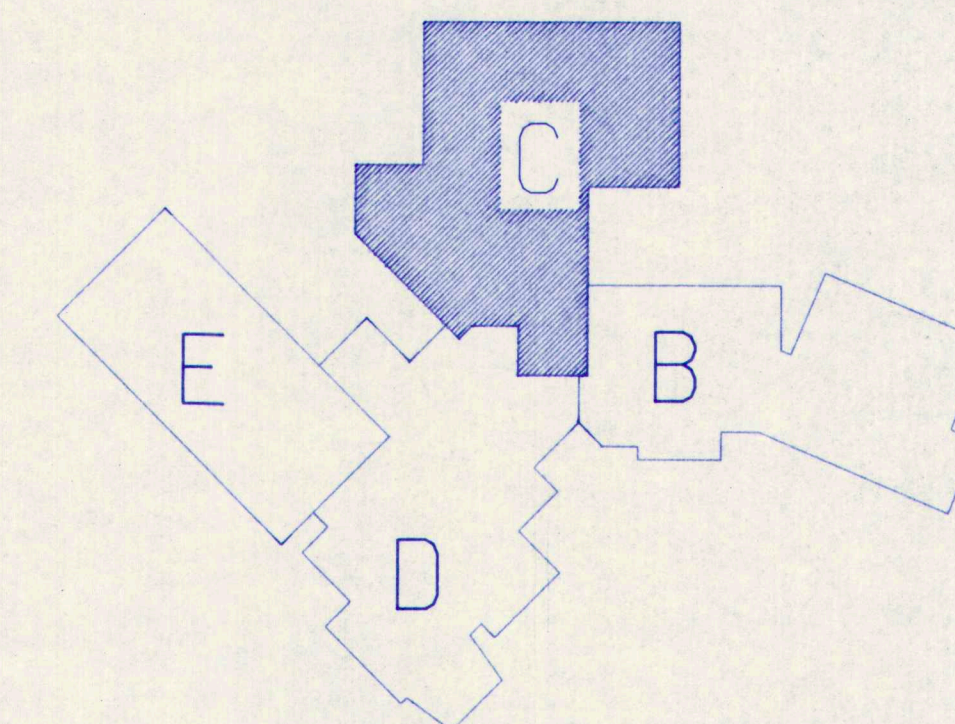
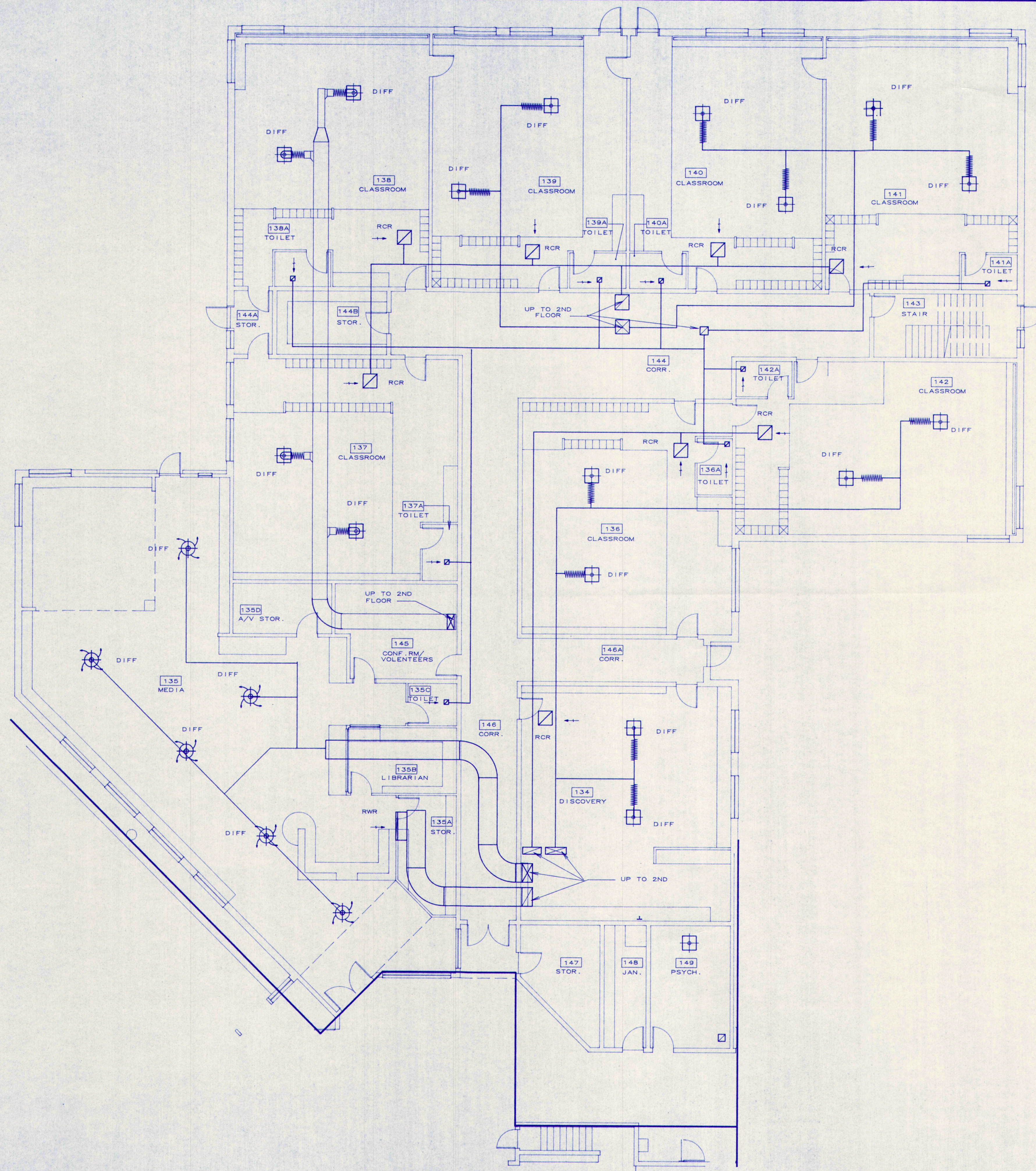

H&V DUCTWORK FIRST FLOOR PLAN-BUILDING "C"

SCALE: 1/8"=1'-0"

35%
NOT FOR CONSTRUCTION

M.S.A.D. 51 - Addition and Renovations to the
Mable I. Wilson School
Cumberland Center, Maine

H&V
DUCTWORK
1ST FLOOR
PLAN
BUILDING "C"

DATE: 12.31.1992
REVISIONS:

© 1992 Terrien Architects, Inc.

DRAWING NO.

M3.2

TERRIEN
ARCHITECTS
Terrien Architects, Inc.
4 Milk Street
Portland, Maine 04101
207 774-6016 fax: 774-9128