

LOCATION MAP
(NOT TO SCALE)

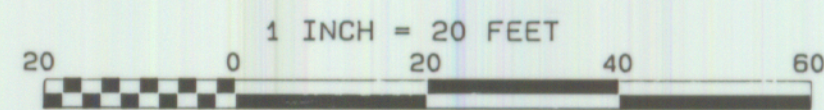

LAND
NOW OR FORMERLY OF
JMR CORPORATION
4141/16

LAND
NOW OR FORMERLY OF
R. HUNTLEY HEIRS
6840/3

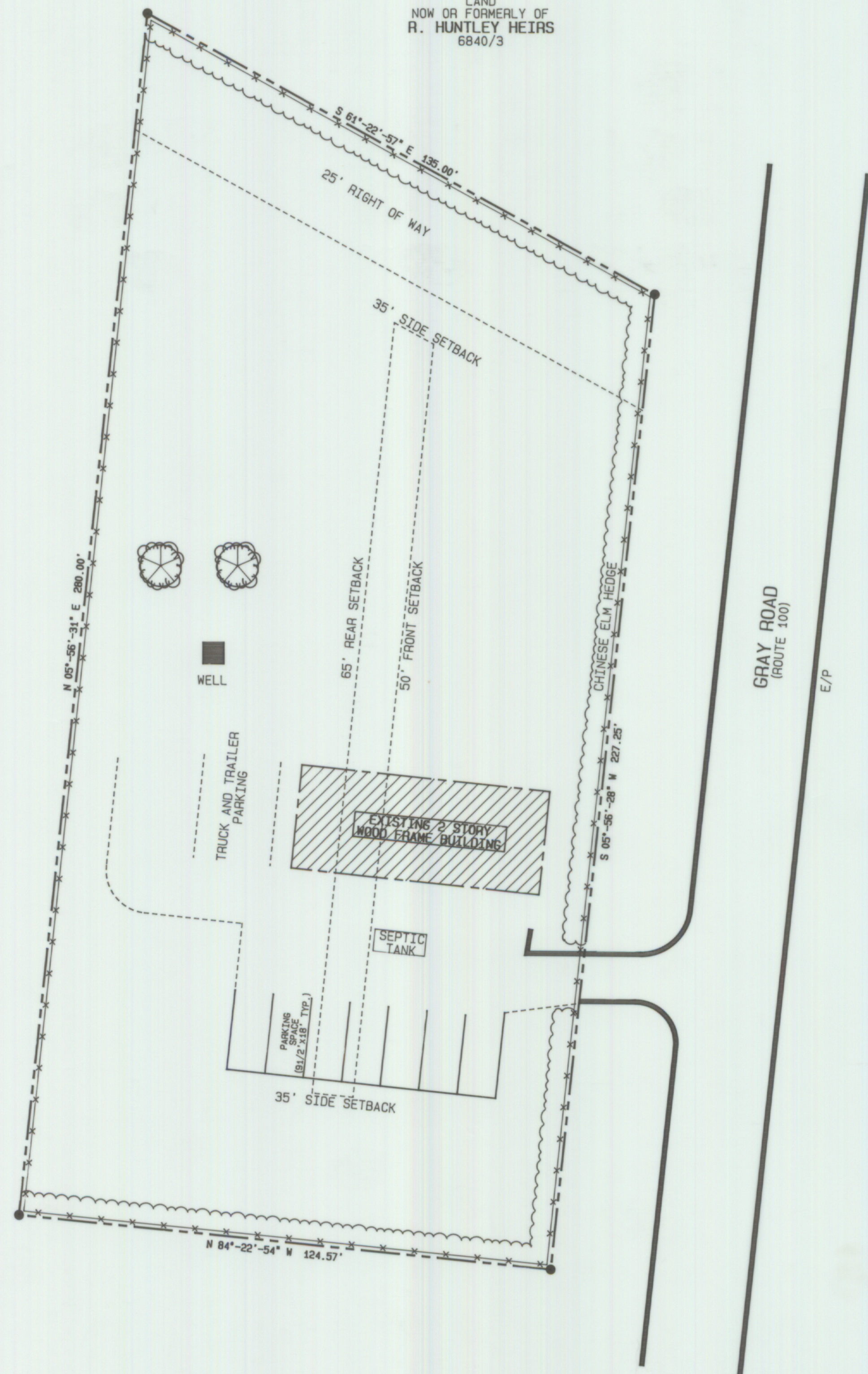

- Boundary information shown on this plan is taken from a plan entitled "Plan of Land on Gray Road in Cumberland, Maine for Henry Bodman, Sr." dated May, 1967 by Daniel T.C. LaPointe.
- Bearings on this plan are calculated from the bearing system shown on that plan.
- The grid for this plan is assumed.
- Total area of the parcel is 31,592 sq. ft. (0.73 ac.)
- Abutters

TAX MAP/LOT	NAME
20/1	JMR Corporation
20/3	Cathleen Allen
20/70	Robert D. and Kathleen Allen
20/73	Dennis L. and Nancy Allen
20/74	Robert Allen
20/77	Jerald Clapp
20/8	Daniel S. and Jennifer A. Fossett
20/5	Joseph H. and Jane G. Lynch
- Town of Cumberland zoning district HC
- Owner:
Henry G. Bodman, Sr.
P.O. Box 481
Cumberland, ME 04021

- LEGEND
- 6' CHAINLINK FENCE
 - HEDGE BUFFER
 - EDGE OF GRAVEL
 - SETBACK LINE
 - BOUNDARY LINE
 - TREE
 - IRON PIN FND.

This plan conforms to the Maine State Board of Registration for Land Surveyors Standards for Category 1 Condition 3.

REVISION #	DATE	DESCRIPTION
1	2/10/89	Addition chainlink fence
2	2/10/89	Re-definition of parking area
3	2/10/89	Addition of hedge buffer
4	2/10/89	Addition of well



SITE PLAN
OF
PROPERTY AT 194 GRAY ROAD
CUMBERLAND, ME
FOR
HENRY G. BODMAN
P.O. BOX 481 CUMBERLAND, ME

MICHAEL HASKELL AND SONS
SURVEYORS-LAND USE CONSULTANTS
P.O. BOX 177 MAIN STREET
BOWDOINHAM, MAINE 04008
(207) 666-8005

DRAWN BY: JMH
APPROVED BY: JMH
DATE: 12/31/88
BOOK: N/A
PROJECT: 244800001
SCALE: 1" = 20'
FILE#: 244001

SHEET
1
OF 1

APPROVED THIS _____ DAY OF _____ 19____
TOWN OF CUMBERLAND PLANNING BOARD

CHAIR