

Box 180  
ROBERT ALLEN 200

Handwritten notes and signatures in the top right corner.

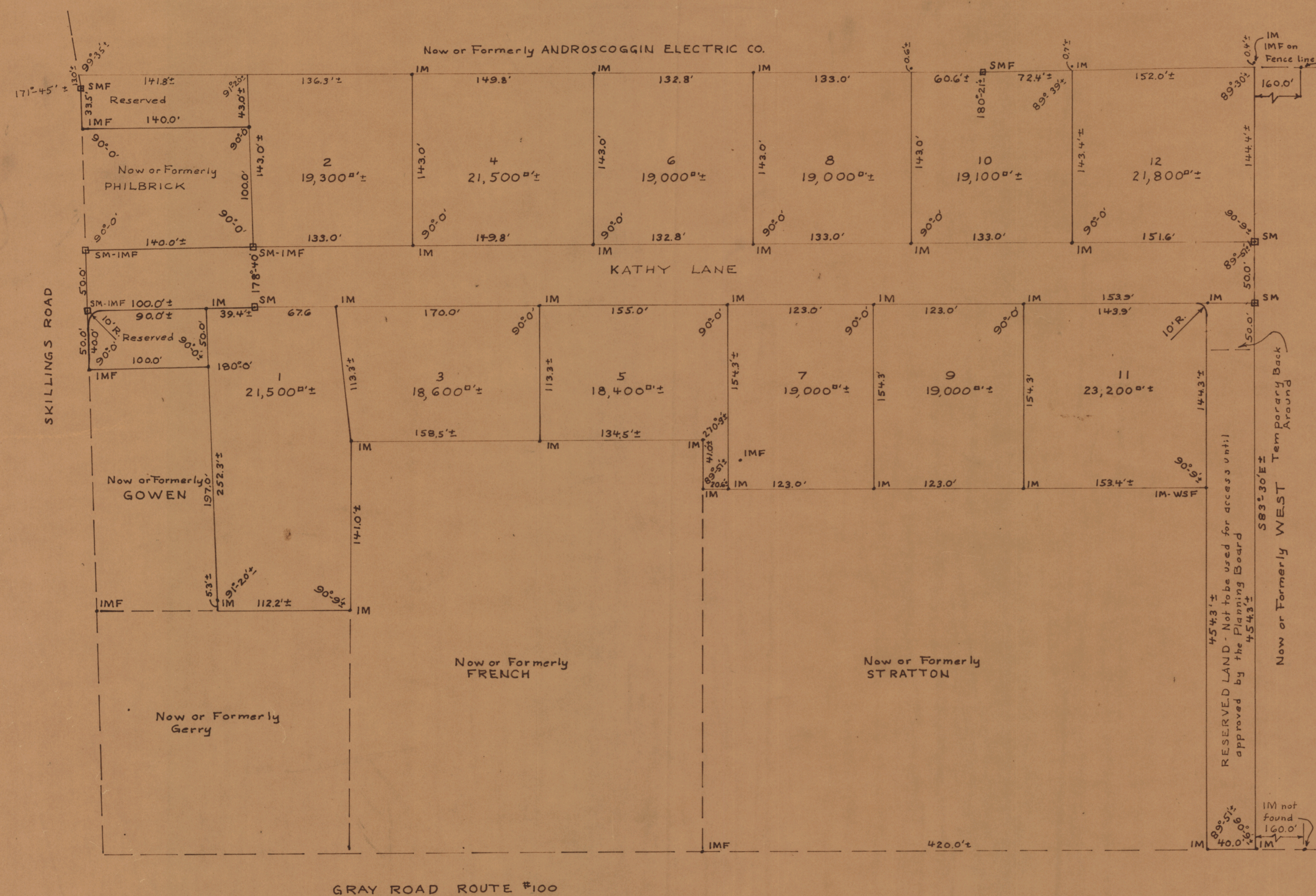

RESTRICTIONS

Premises shall not be used for a dump, automobile repair shop or automobile graveyard, and no animals other than household pets such as cats and dogs, shall be kept on the premises.

As imposed by governmental ordinances.

Zoned as Industrial-Layed out as residential.

Set backs

From street line to structure = 25'

From property line to structure:

Main building = 10'

Other structure = 5'

AGREEMENT

We, Carol and Gene Stratton and Cathleen and Robert Allen, do hereby agree that the location of one property line, said property line being a line extending from the southerly side line of the Skillings Road to a stone monument, 754'± in length, and 143.0'± easterly from parallel to a section of the easterly side line of Kathy Lane, between our properties shall be as indicated on & defined by this drawing.

Signed	Witnessed	Date
Carol Stratton	Gene Stratton	7/23/64
Gene Stratton	Cathleen Stratton	7/23/64
Cathleen Stratton	Robert Allen	7/23/64
Robert Allen	Robert A. Coffin	7/23/64

LEGEND

IM Iron Marker 9' Square feet  
IMF Iron Marker Found ± More or Less  
WSF Wooden Stake Found R Radius  
SM Stone Monument  
SMF Stone Monument Found

APPROVED BY TOWN OF CUMBERLAND  
PLANNING BOARD  
Date  
Harold H. Switzer  
Gwen Farnsworth  
Richard A. Markes

C.R. STORER, INC.  
ENGINEERING, CONTRACTING  
Yarmouth, Maine  
PLAN OF ALLEN PARK  
FOR  
ROBERT ALLEN  
Gray Road, Cumberland, Maine  
Scale: 1" = 50' JULY 1964

Lot numbers & Street  
Numbers will be the same  
11-5-64

We the Planning Board of the Town of Cumberland hereby certify our approval of this plat as required according to Section 4956 of Title 30 of the Revised Statutes of Maine of 1964, as amended:

Conrad R. Besnier 11/16/72  
Gene Stratton 11/16/72  
Robert D. Allen 11/16/72

I certify that I am owner of this property:

Robert D. Allen

Date:

I certify that all bearings and distances shown on this plat are correct to the best of my knowledge:

C R Storer



BOOK 93 13

1 2 3 20x

Box 180