

I certify that I am Owner of this property:

Leif Klev

I certify that all bearings and distances shown on this plat are correct to the best of my knowledge:

C.R. Storer

We, the Planning Board of the Town of Cumberland, hereby certify our approval of this plan as required according to Chapter 90A-Section 61 of the Revised Statutes of the State of Maine 1954:

Dylan Smith

Date

11/23/68

Storer

1/23/69

Benedict M. Stockholm

1/23/69

Reference is made to the plan recorded in Plan Book 75, Page 11

N/F
±
□
4
□

LEGEND

Now or Formerly of
More or Less
Square feet
Lot number four
Granite Monument

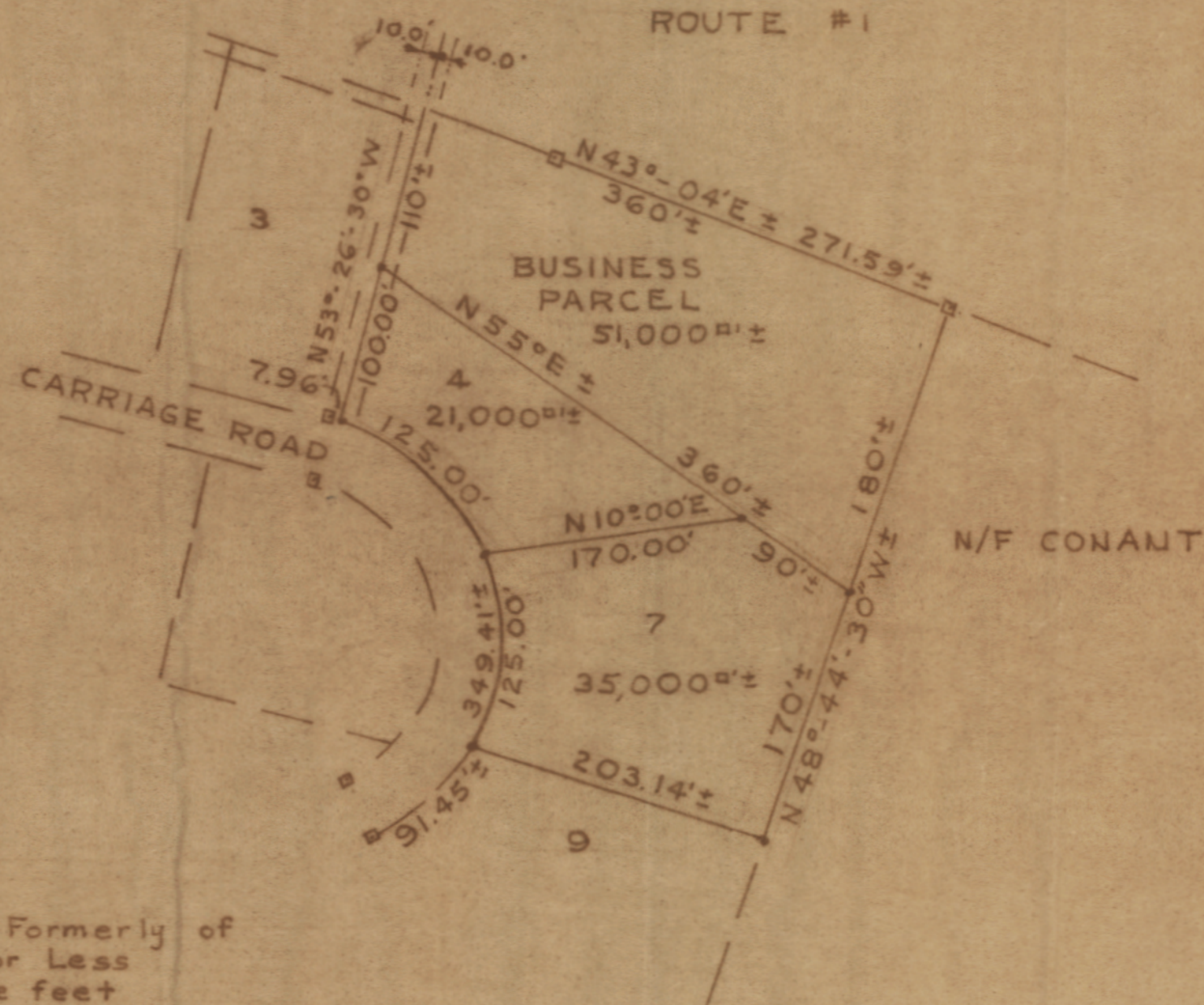

C.R. STORER, INC.
ENGINEERING CONTRACTING
Yarmouth, Maine

PLAN OF REVISION TO
LOTS # 4 & # 7 OF
MAPLE VIEW TERRACE
FOR LEIF KLEV
Route # 88, Cumberland, Maine

Scale: 1"=100' Date: 12/18/1968

Box # 38

[illegible]

N,S,E,W	North, South, East, West
±	More or Less
90-0	Ninty Degrees and zero minutes
N/F	Now or Formerly of
□	4" x 4" Granite Monuments
→	1" φ Galvanized Iron Pipe
<u>5</u>	Lot number five
SMF	Stone Monument Found
□'	Square feet
R	Radius
PT	Point of Tangency
IPF	Iron Pipe Found
100.00	One hundred and zero hundredths Feet

Carriage Road is dedicated as a Public Street.

CR Store

Lawrence Baker Chairman
Benedict M. Stockholm
Dorj Edwards

Date
August 31, 1967

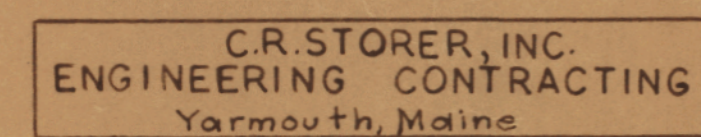

PLAN OF SUBDIVISION
FOR
LIEF KLEV
MAPLE VIEW TERRACE
Route 88, Cumberland, Maine

Scale: 1"=100'	Date: 080167
----------------	--------------

卷之四

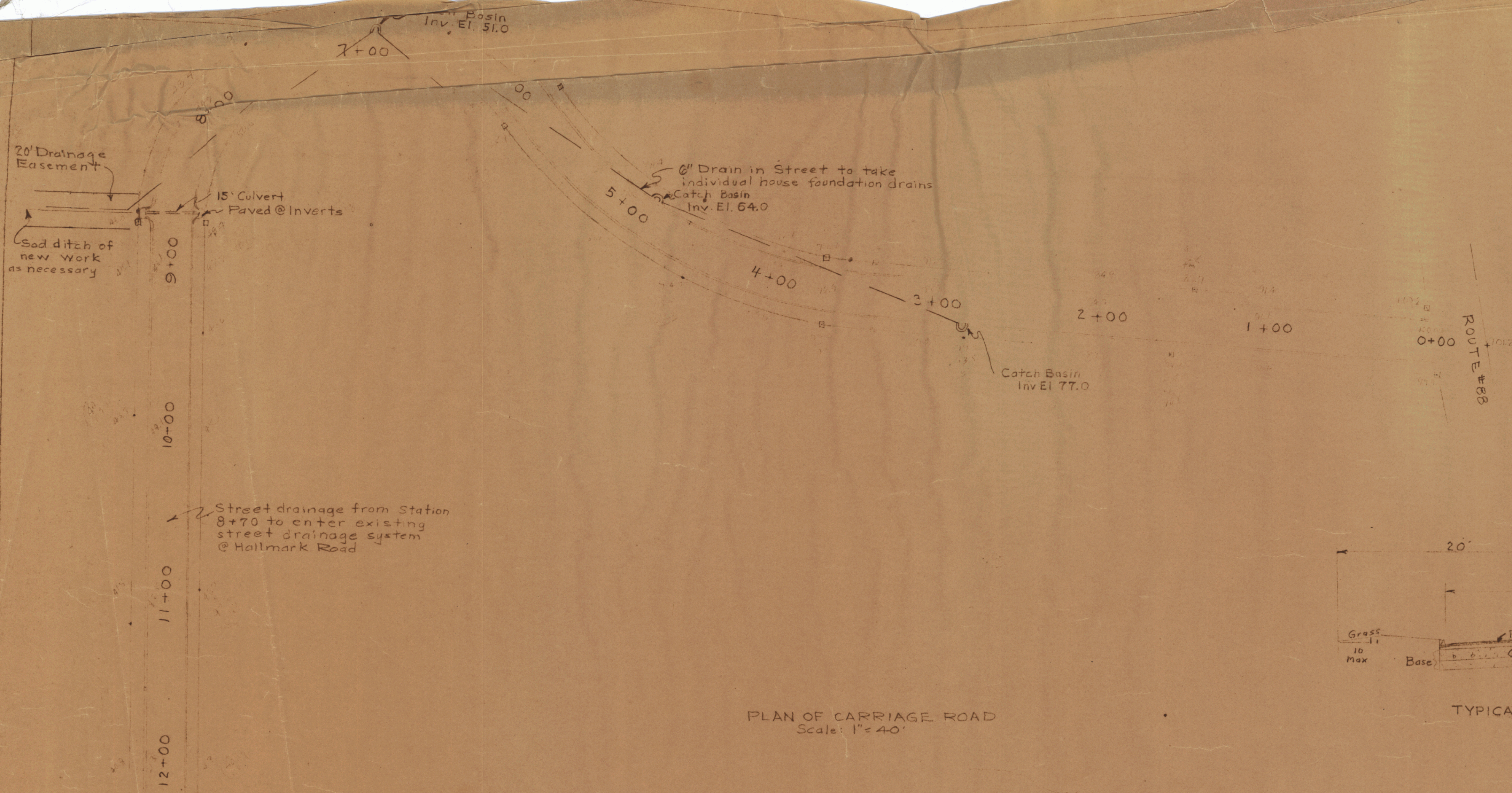

PLAN OF CARRIAGE ROAD
Scale: 1"=40'

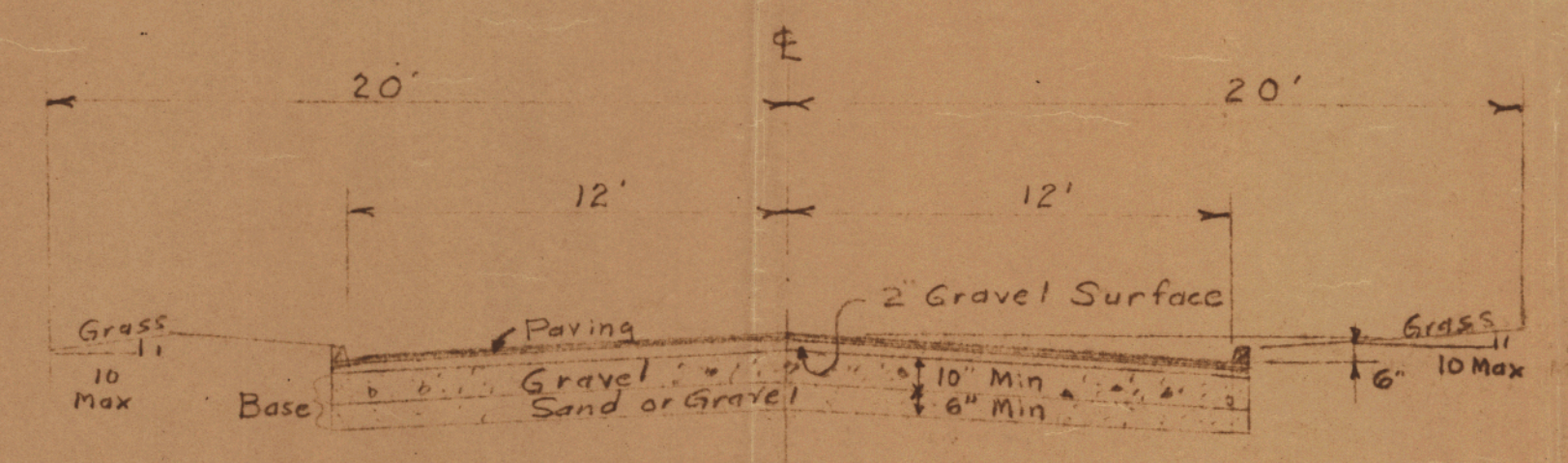

TYPICAL ROAD CROSS SECTION
Scale: 1"=50'

Approved by Planning Board
August 31, 1967
James H. Batten, Chairman

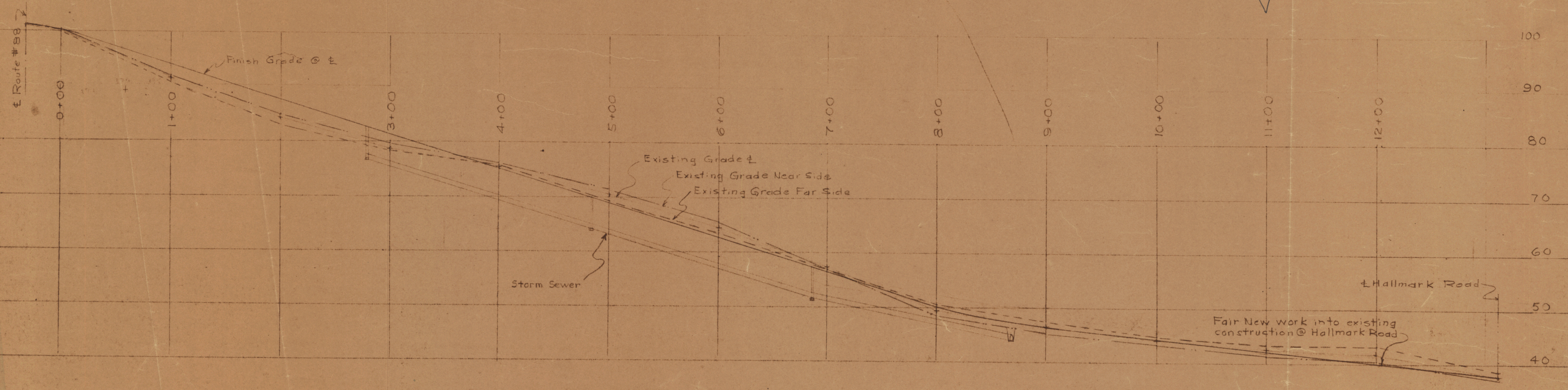

PROFILE OF CARRIAGE ROAD
Horizontal Scale: 1"=50'
Vertical Scale: 1"=10'

Reference is made to plan of Maple View Terrace.
Finish road to be graded uniformly from Route #88
to Hallmark Road.

C.R. STORER, INC. ENGINEERING-CONTRACTING Yarmouth, Maine	
PLAN & PROFILE OF CARRIAGE ROAD Cumberland, Maine	
Scale: As Noted	Date 060167

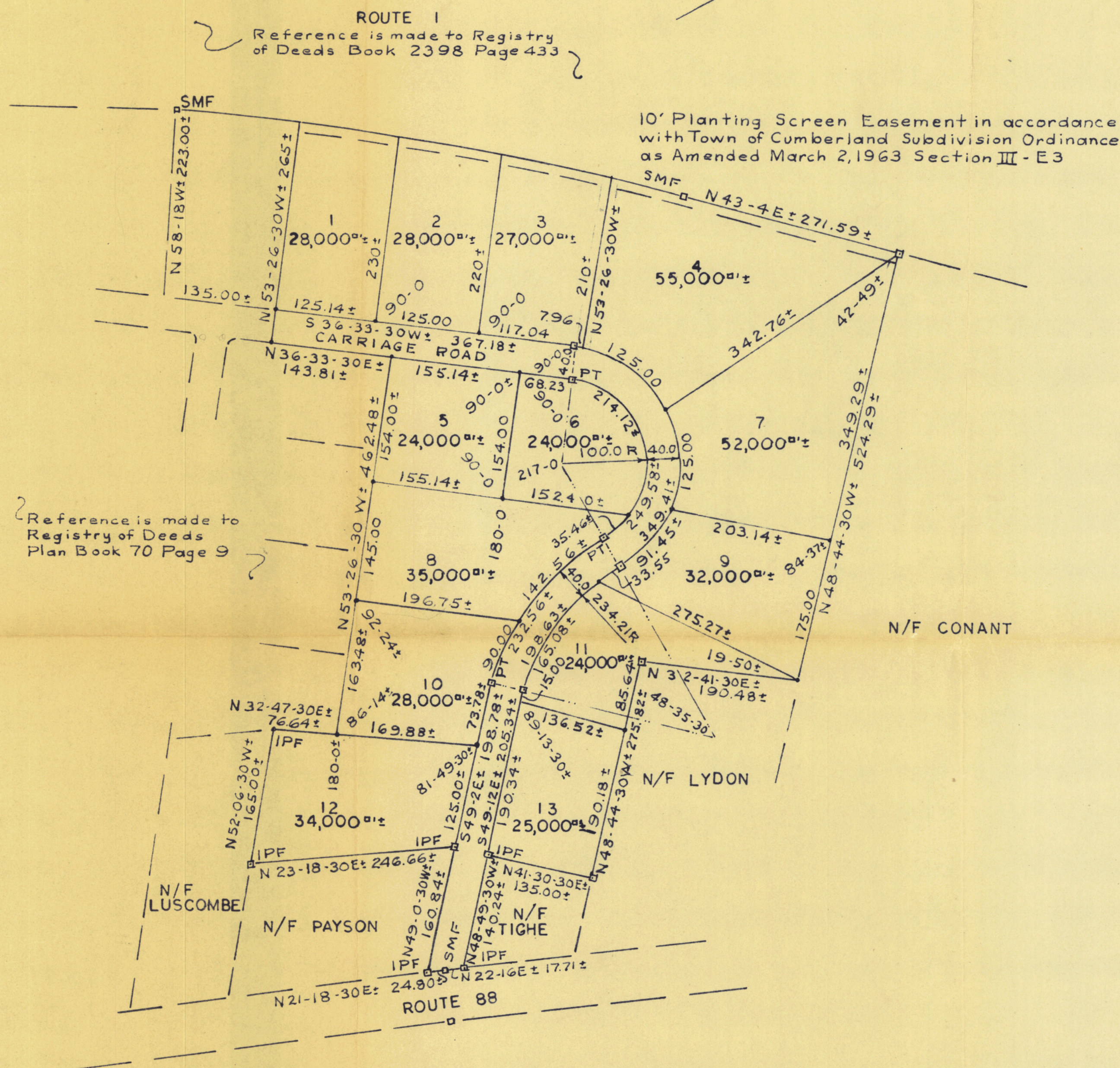

LEGEND	
N,S,E,W	North, South, East, West
±	More or Less
90-0	Ninty Degrees and zero minutes
N/F	Now or Formerly of
4"	4" x 4" Granite Monuments
1"	1" Galvanized Iron Pipe
5	Lot number five
SMF	Stone Monument Found
sq	Square feet
R	Radius
PT	Point of Tangency
IPF	Iron Pipe Found

Note: The responsibility for the perimeter survey, which was done by Others, shall be by the Owner.

I certify that I am Owner of this property:

I certify that all bearings and distances shown on this plat are correct to the best of my knowledge:

We, the Planning Board of the Town of Cumberland, hereby certify our approval of this plan as required according to Chapter 90A-Section 61 of the Revised Statutes of the State of Maine 1954:

Date

Carriage Road is dedicated as a Public Street.

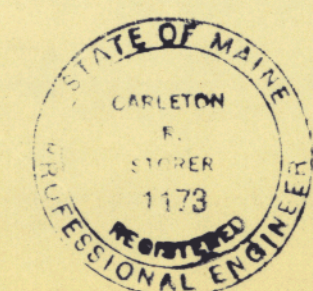

C.R. STORER, INC.
ENGINEERING CONTRACTING
Yarmouth, Maine

PLAN OF SUBDIVISION
FOR
LIEF KLEV
Maple View Terrace
Route 88, Cumberland, Maine

Scale: 1"=100' Date: 080167