

Copy - Plans

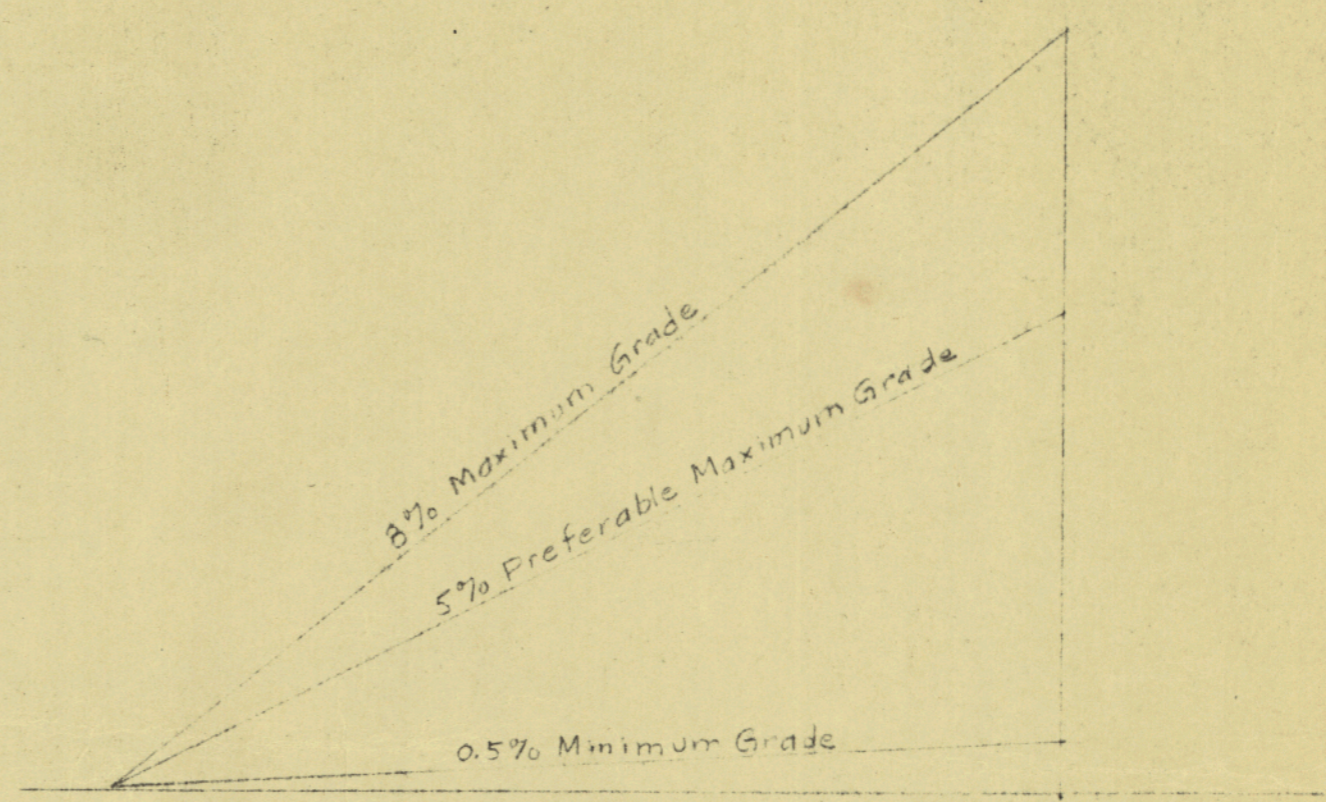

GRADE DIAGRAM

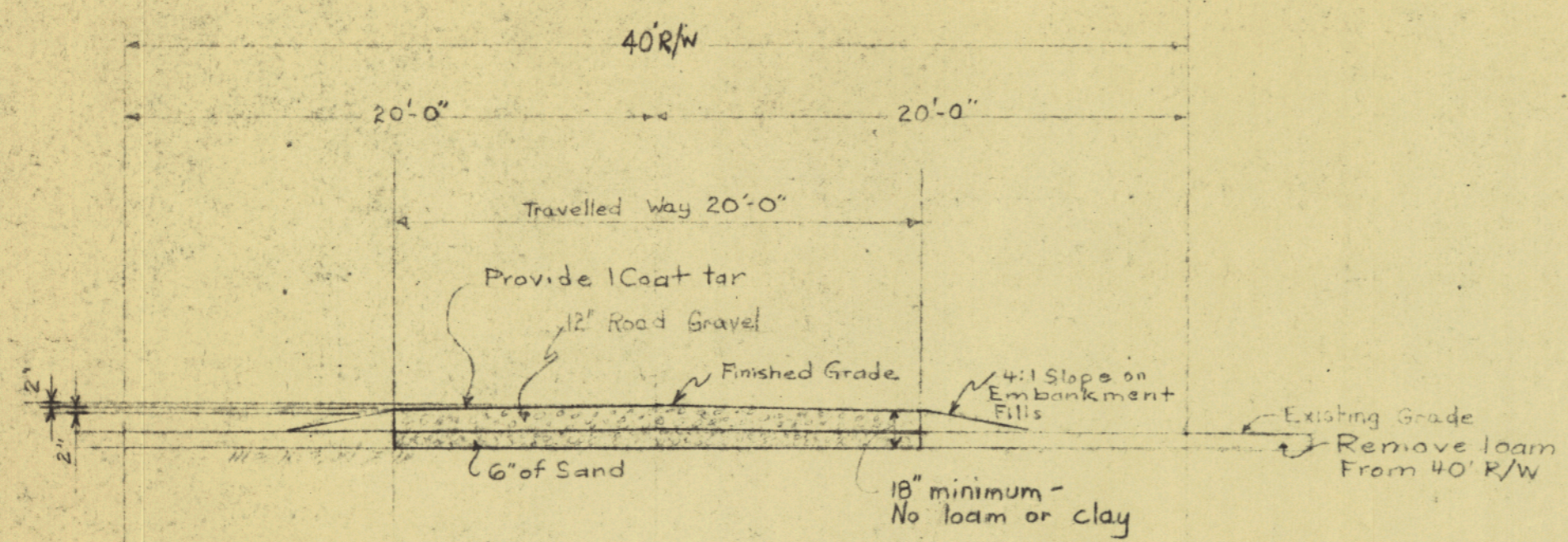
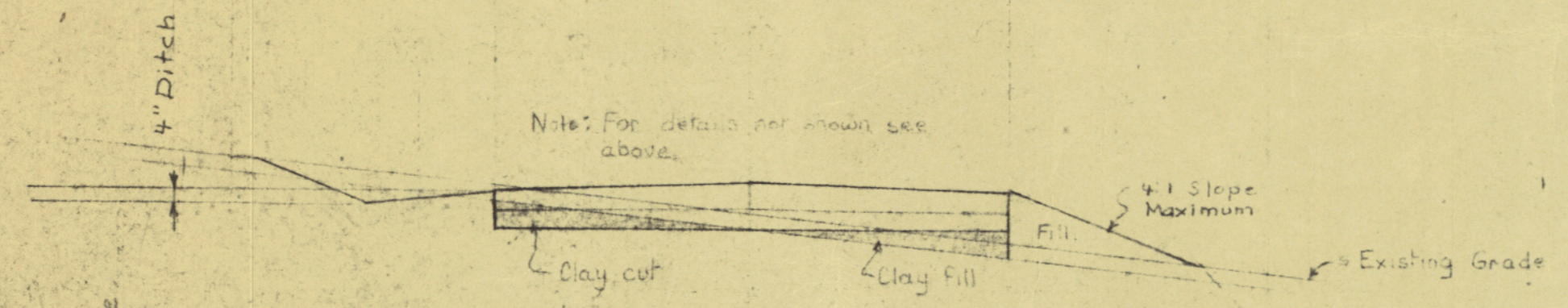

TYPICAL CROSS SECTIONS  
No Scale

Blanchard Road

End of Road

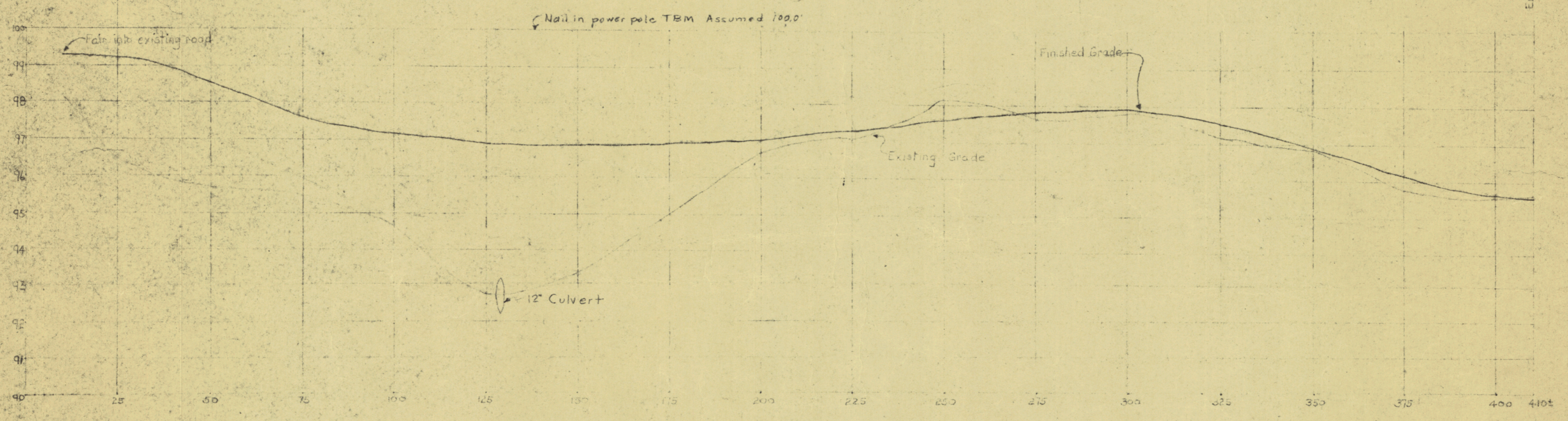

PROFILE OF FRYE DRIVE ON E OF ROAD

Horizontal Scale 1" = 20'  
Vertical Scale 1" = 2'

Note: Road contractor shall be held responsible for the existing grades, regardless of existing grade line indicated on this drawing.

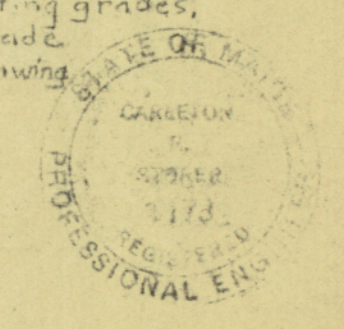

C. R. STORER INC.  
Engineering & Contracting  
Yarmouth, Maine

PROFILE  
OF  
FRYE DRIVE  
CUMBERLAND MAINE  
Scale As Noted July 24 1962

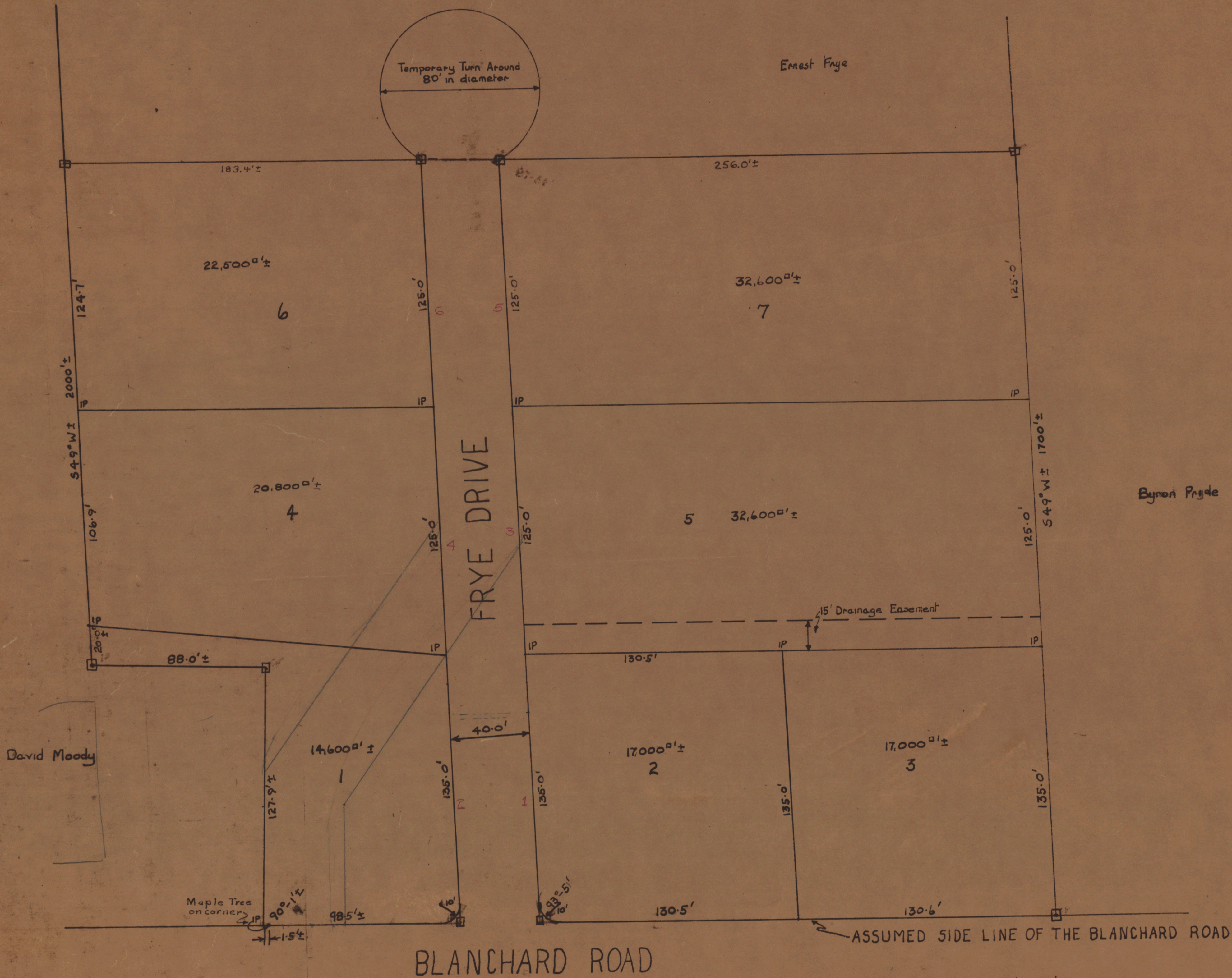

We the members of the Planning Board, Town of Cumberland, Maine certify our approval of this plan as required in chapter 90A, section 61-V-A-2 Statutes of Maine (Revised)

*James H. Smith* Chairman  
*Oliver Farwell*  
*Harlan H. Smith*  
*Edward H. Smith*

Date: 20 September, 1962

Frye Drive is dedicated as a Public Street

# PLAN OF FRYE DEVELOPMENT SECTION A CUMBERLAND, MAINE

C R STORER INC  
ENGINEERING & CONTRACTING  
Yarmouth Maine  
PLAN OF DEVELOPMENT  
FOR  
ERNEST FRYE AT  
CUMBERLAND MAINE  
Scale 1"=30' July 1962