ISSUED TUESDAY THURSDAY SATURDAY

THE COURIER-GAZETTE

THURSDAY ISSUE

Established January, 1846 | Entered as Second Class Mail Matter By The Courier-Gazette, 465 Main St. | Rockland, Maine, Thursday, August 7, 1930 | THREE CENTS A COPY | Volume 85.....Number 94

AMERICAN LEGION

FAIR

THOMASTON

ON THE MALL

1 DAY--AUGUST 20--1 DAY

MIDWAY

SHOPS OF ALL KINDS

COOKED FOOD CANDY

SOMETHING FOR EVERYBODY

BEST PARADE EVER—1 P. M.

COME!

94-98

WHO'LL PAY THE DAMAGES?

We will, and promptly, if you carry insurance. Ample auto insurance gives you more than protection; it turns driving from a risk to a pleasure.

ROBERTS and VEAZIE, INC.

M. F. LOVEJOY, MGR.

COMPLETE INSURANCE SERVICE

TELEPHONE 675 MASONIC BLDG. ROCKLAND

IF YOU WAIT You'll Be Sorry

LEGION CIRCUS

NOT A CARNIVAL

18 FEATURE CIRCUS ACTS 18

ALL PROFESSIONAL

Direct from the Greatest Shows On Earth

NOW

ALL THIS WEEK

CIRCUS GROUNDS, ROCKLAND

Under Mammoth Spread of Waterproof Canvas

FREE AMPLE PARKING SPACE

NITES—Doors Open 7.00 P. M.

MATINEE—SATURDAY, Doors Open 1.30 P. M.

VALUABLE PRIZES GIVEN AWAY FREE EACH NIGHT AT 11 O'CLOCK

NEW CHEVROLET COACH GIVEN AWAY AT THE CIRCUS SATURDAY NITE, AUG. 9

ICE CREAM THE FOOD

Ice Cream the delicious, Ice Cream the most popular dessert on the market, is made best perhaps by the Deering Ice Cream Company and served to a wellsatisfied neighborhood by C. M. Havener at the Rankin Block.

An unusual thing showing the popularity of ice cream for a dessert, is the fact that Mr. Havener sells a Sherbet. Milk Sherbet does not stay frozen very well and the majority of stores are unable to sell it on this account. The turn over of ice cream, however, at this store is large enough to warrant the owner purchasing it and selling it successfully.

C. M. Havener

RANKIN BLOCK ROCKLAND

The Courier-Gazette

THREE-TIMES-A-WEEK

Subscriptions $3.00 per year payable in advance; single copies three cents.

Advertising rates based upon circulation and very reasonable.

NEWSPAPER HISTORY

The Rockland Gazette was established in 1846. In 1874 the Courier was established and consolidated with the Gazette in 1882. The Free Press was established in 1855 and in 1891 changed its name to the Tribune. These papers consolidated March 17, 1897.

The more you say, the less people remember. The fewer the words, the greater the profit.—Fenelon.

BOY SCOUTS BIG HIKE

Will Scale Mount Katahdin, Which Is a Mile High.

Scout Executive John W. Thompson is at the head of a party of Boy Scouts who left Camp Mecaddicut on Lake Megunticook at six o'clock Wednesday morning for a trip to Mt. Katahdin. They plan to travel by automobile to Millinocket, going in on the tote as far as its condition will permit and camping probably within five miles of the base of the mountain. The ascent and descent will both be made on Thursday, if the weather and general condition of the boys warrant, in order to avoid the carrying of the heavy packs necessary for an overnight camp on the mountain. They plan to camp again at the base Thursday night and reach home Friday or Saturday at the latest.

Three other young men, Dick Reed, Fred LaCrosse and Elston McFarland, are to accompany the party. The scouts who are making the trip are all from Camp Mecaddicut and are in excellent condition for the long hike. They are Kennedy Crane, Jr., counsellor; Francis McAlary, counsellor; Harry Burns, cook; Hayden Wright, junior counsellor; William Glover, Howard Chase. Each scout will carry his own rations and equipment and do his own cooking.

Uncle Sam is about the only fellow in the country right now who can show a surplus. But we all could, if we could fix our income by making a law about it.—Greenville Piermont.

CITY GOVERNMENT

Vacant Chair At August Session Saddens Aldermanic Body

A note of sadness pervaded the August meeting of the City Government Monday night because of the vacant chair which told of the untimely passing of one of the members, Arthur N. Lawrence of Ward 3. Aldermen Benner, Trainer and Conant were designated a committee to draw up a set of resolutions, which was duly presented and adopted.

To the Public Works committee went two sewer orders—one for improving sewer conditions on Pleasant street and vicinity, and one for an extension of the sewer on Camden street.

A. W. Gregory and 13 others presented a petition remonstrating against the setting of telephone poles on Camden street. Mr. Gregory was told that the city had held a hearing on the telephone company's petition and that nobody had appeared to offer an objection.

Victualers' licenses were granted to Frieda K. Savage of Columbia avenue and Charles A .Patterson of 47 Union street. The tender of a cemetery trust fund by A. P. Richardson as executor of the will of Harriet Bowen, was referred to the Park Commission. The tender of a cemetery trust fund by Samuel D. Rankin as admistrator of the estate of Fred S. Macomber was accepted, having been favorably acted upon by the Park Commissioners.

Aldermen Benner, Saville and Trainer were named as a commitee on an aerial survey, to report to the November meeting

"How was your garden this year?" "Great! My neighbor's chickens took first prize at the poultry show!"

MON.-TUES.-WED.

PARK THEATRE

The Sensational Air Story

"THE DAWN PATROL"

RICHARD BARTHELMESS

Oakland Park

TONIGHT

LEO DOUCETTE'S ISLAND PARK BAND

BILLY EARLE—"JOY BOY"

SATURDAY NIGHT

SAXIE DYER'S CAROLINIANS

Admission 50 Cents

FAST HORSES AND MANY OF 'EM

Wonderful Sport At Knox Trotting Park Yesterday and Another Big Afternoon Today

The attendance at yesterday's races at Knox Trotting Park was entirely disproportionate to the number and calibre of the horses assembled there for its entertainment, and could not have failed to be a matter of disappointment to a management which had succeeded in bringing such a notable field into Knox County. There is certain to be a marked attendance for this afternoon's events, and the turf fans will be out of luck if they fail to take advantage of the treat placed in store for them.

The first number on the program yesterday afternoon was the 2.27 trot opened to Maine owned horses. A field of eight starters put in an appearance, and while first money went in straight heats to the chestnut gelding owned and driven by E. R. Foye of Gardiner there was some smart competition for the places which carried a portion of the purse. Chappelle was on hand with Senito, and captured second position in the second and third heats.

The 2.20 class, trot and pace was another octagonal contest, and furnished the sensation of the day in Nowaday Mac, the chestnut gelding owned by Carl Hughes of Bangor. Sixth position was the best this entry could make in the first two heats, and displayed spells of "bad acting," particularly in the scoring. Considerable amusement was caused when the caretaker pelted stones at the animal to make him head in the right direction, but when Nowaday Mac struck his stride he got genuine admiration instead of the ha! ha! and captured first money by winning the next three heats. Second money went of course to Miss Martha Dewey which had won the first two heats and gave Nowaday Mac a game battle in the last three heats.

The fastest time of the day was furnished in the 2.17 class, trot and pace, offering six starters. The long end of the purse was won in straight heats by Gaiety McGregor owned by John Kelley of Bangor. Vi Directum, Chappelle up, was the "runner-up." The speediest mile was 2.11¾.

An old friend seen in the judges' stand for this meet is Harry H. Lee of Augusta, an acknowledged expert in horseflesh and apples. His services as starter have always been much in demand, and there is a positiveness in handling of the megaphone which makes the drivers sit up and take strict notice. Yesterday's judges were C. Earle Ludwick of Rockland and Virgil Morton of Friendship. Charles Maxcy of Glencove held the watch, and J. Crosby Hobbs of Camden was clerk.

The Rockland City Band interspersed the program with popular selections.

Yesterday's summary:

2.27 Trot, Purse $250

Postillion chg by Azoff (Foye)	1 1 1
Senito, brs. (Chappelle)	4 2 2
Della W., bm, (Kelley)	2 3 5
Topworthy, bg. (McManemon)	3 5 6

Ruth Rose, Pete Calloway, Trappetta Silk and Great Frisco also started.

Time, 2.17¼, 2.16, 2.17¾.

2.20, Mixed, Purse $250

Nowaday Mac, chg. by Henry Setzer, (Hughes)	6 6 1 1 1
Miss Martha Dewey ,b.m. by John Dewey (Lee)	1 1 2 2 2
Harvester John, brg. (Foye)	2 2 4 3 ro
Laura Grattan, bm (Kingsley)	3 3 3 4 ro

Bob Braden, Capt. Harvester, Marvel Todd, Alta Direct also started.

Time, 2.14½, 2.14½, 2.13¼, 2.14½, 2.21.

2.27 Mixed, Purse $250

Gaiety McGregor, chm. by McGregor the Great (Hannefin)	1 1 1
Vi Directum bg. (Chappelle)	2 2 2
Gayton Azoff, bm. (McNamara)	3 3 3
The Sheik bg. (Patterson)	5 4 4

Peter Belmont and Mr. Worthy distanced.

Time, 2.13½, 2.12½, 2.11¾.

"ON MY SET"

Considering the few electrical storms Rockland has had this season there has been an inordinate amount of static on the radio. But when the "line' has been clear,the reception has been of winter quality.

There's always somebody getting a fool notion in his head. This time it is a West Virginia coal operator who blames radio broadcasting for the heat and drouth that have been holding the nation in their grip, and he has written to President Hoover requesting that all radio stations be closed for 60 days "to demonstrate whether or not radio activity is responsible for these conditions. Why not lay it onto the tariff?

The influence of sweet clover on the milk pail will be explained by H. J. Talmadge, an agricultural expert of Berkshire County, Mass., from WGY, Wednesday afternoon, Aug. 13, at 1.25 o'clock, daylight.

Now that "Uncle Tom's Cabin" has been withdrawn from the stage this year for the first time since its first presentation behind the footlights, it is fitting that the classic should find its way to radio. Frank Oliver, director of the WGY PPlayers has prepared a radio version and the first episode will be offered by WGY, Tuesday, Aug. 12, at 8.15 p. m., daylight. The radio version will be offered in three episodes and a chorus of male singers will be heard in the plantation scenes.

Phoebe Crosby, nationally known lyric soprano of New York, arrives at Islesboro today for the remainder of the summer. Miss Crosby is to be presented in song recital in Rockland Thursday evening, Aug. 14, under the auspices of the Universalist organ fund committee, which promises to be one of the outstanding musical events of the summer season.

NEAR PANIC AT HOPE CORNER

Church Floor Collapses While Drama Is Being Presented—Nobody Injured But Many Frightened

The church at Hope Corner, which had been advertised as an ideal setting for the presentation of "The Old Peabody Pew," proved unequal to the strain imposed upon it by Tuesday night's record attendance, and midway of the performance the floor collapsed.

The church was packed, the gallery was filled and people were standing at the rear of both gallery and floor, and in the vestibule people from all around. The second act was just beginning when without any warning the floor in the center of the church caved in. Fortunately there is a shallow basement underneath, so that the floor did not break enough to throw people below, but a post came up through with the floor broken away around it.

Pews were torn loose from the walls, and the collapse caused cracks in the walls and ceiling. The center of the floor was sagging badly.

Someone had the presence of mind to shout "Keep still, there is no danger!" and someone in the gallery beseeched the people to be quiet and stay where they were. Someone else (a Hope Corner man probably) cried: "The floor can go no further!"

Mrs. C. G. Robbins the wife of the Lawrence, Mass., Universalist minister, who summers in Camden and preaches in Hope during the summer season, rushed to the organ and began singing and playing familiar airs. Others in the audience took up the refrain and after a time the excitement ceased.

Despite this mishap, the presentation of "The Old Peabody Pew" proceeded smoothly and won high commendation. Under the skilful direction of Mrs. E. F. Glover, chairman, and Mrs. Hattie Davies, coach, the details were carefully worked out so that the atmosphere as conceived by the author, Kate Douglas Wiggin, held not only in the play itself but in the entertainment woven around—the playing of old hymns, the singing of oldtime airs, costumes of yesteryear, etc.

Mrs. Glover handsomely gowned in a rich old-fashioned silk gown, her hair powdered and worn high with a rose point lace cap, acted as reader, outlining the story briefly and introducing the characters. In the cast were:

Mrs. Baxter, the minister's wife, Mrs. Eugene Stoddard
Mrs. Burbank, president Dorcas Society, Mrs. H. P. Blodgett
Mrs. Sargent, Mrs. Nettie Stewart
Widder Buzzell, Mrs. C. E. Rollins
Mrs. Miller, the sexton's wife, Mrs. Herman Stanley
Miss Lobelia Sharp, Mrs. William Hartshorn
Miss Maria Sharp, Mrs. Arthur Marsh
Nancy Wentworth, Miss Adelaide Cross
Justin Peabody, Dr. William Ellingwood

The parts were taken with considerable skill, displaying a happy blending of humor and pathos. Miss Cross made a sweet Nancy, imbuing the part with sincerity and naturalness. Dr. Ellingwood repeated the success he enjoyed in his previous interpretation of the role of Justin Peabody several years ago.

The entertainment woven around the play featured the playing of familiar hymns by Miss Margaret Stahl, who acted as accompanist for Mrs. C. G. Robbins and her son, Douglas, in duets and songs, Mrs. W. E. Morgan in songs and Mrs. Beulah Rokes Ames in musical readings. All these participants were picturesque in old-fashioned gowns.

Mrs. Glover was aided in the enterprise by an able committee, with special mention made of Mrs. George Palmer who took charge of the excellent advertising and the tickets, working untiringly for the success of the occasion. The committee is deeply appreciative of the splendid co-operation given by everyone.

HELLO PAUL! HELLO MEL!

What Happened When Rockland Man Met Founder of Rotary, Bound For Vinalhaven

"Here's the man, now; he can tell us all about Vinalhaven."

The speaker was the clerk of Hotel Eagle in Brunswick, the time was Tuesday, Aug. 5, and the man in question was M. E. Wotton, proprietor of the Simonton Dry Goods Company.

"Man in the dining room wants information about Vinalhaven—wants to spend the summer down there," enlightened the clerk. "His name is Harris—Paul Harris—invented the Rotary; maybe you've heard of him."

Had the clerk told Mel that the King of England was sampling the Eagle's menu, or that Charlie had just made a home run, it wouldn't have aroused greater interest or enthusiasm in the Rockland man's bosom.

"Paul Harris!" he gasped, "I must meet him."

And so Mel was ushered into the dining room.

"Hello, Paul!" said he, after the manner of Rotarians the world over.

"Hello, Mel," rejoined the founder of Rotarianism, after he had learned Mr. Wotton's name.

Followed a fanning bee.

Mr. Harris unfortunately is not enjoying good health and he has come to the Maine coast to see what beneficial effect it will have. Somebody told him about Vinalhaven, and he's down here to see if the case has been misrepresented.

Of course he will find that Vinalhaven deserves all of the nice things said about it, plus some more nice things .

Mrs. Harris accompanies her husband. She is a native of Scotland, has always lived in close proximity to salt water, and should make a competent judge in helping Paul make his selection.

MR. WELCH RESIGNS

Former Rockland Pastor Retires At Auburn Where Two Churches Will Consolidate.

Rev. Howard A. Welch, for the last two years pastor of the Court Street Baptist Church of Auburn, read his resignation. This is a part of the plan for the union of the two Auburn Baptist churches which was recently decided upon, and which will be completed within a short time. The Court street parish has voted Mr. Welch three months compensation to enable him to look in other fields for future work. He went to Auburn after a very successful pastorate in Brewer and previous to that he was in charge of the Littlefield Memorial Church in Rockland.

The resignation of the Rev. George F. Currier, pastor of the Auburn United Baptist Church, the second church in the proposed union, is understood to be in the hands of the committee but has not been announced. All officers of both churches are resigning now, and officers for the new union parish will be elected when organization is perfected.

Second Annual Sale

at ROCKLAND, MAINE

We wish to announce to our customers and others who are interested in Arts—the OPENING of a Branch Store at 500 Main Street, Rockland, Maine, for the month of August, where lovers of Rare Oriental Rugs will find the most wonderful collection that has ever been shown in this section of the country.

There will be on display over two thousand Rugs, mostly Antiques and Semi-Antiques, including: 17th Century Silk Ispahan, value $2500.00; Bakhtiari 13x20 feet, value $5000.00; Royal Kashan and Royal Bokaras, value $2000.00 each, and many others in Antiques and Semi-Antiques—in all sizes, colors and designs.

THE ORIENTAL RUG CO.

BANGOR, MAINE

ROCKLAND BRANCH 500 MAIN STREET. TEL. 271

Our last year's sale held at Fuller-Cobb--Davis'

LEGION CIRCUS GOING STRONG

Public Making Excellent Response To Its Many Features —Will Remain Here Through Saturday Night

Daring arialists, whirling acrobats, dainty queens of the air and kings of the sawdust rings made their first visit of the year this week at the Legion Circus when the show opened its solid week's engagement at the circus grounds under auspices of Winslow-Holbrook Post. There was nothing missing to make a circus, the ever popular entertainment of young and old.

Beautiful horses in perfect training, a herd of elephants in difficult feats made up part of the ring numbers, while gymnastic acts filled the air and gave thrills that one expects from a visit to a modern circus. There was a young army of funny clowns headed by that inimitable funmaker, Charlie Sells recently from the Ringling-Barnum Circus.

Some of the feature acts noted were the Red, White and Blue Trio in an aerial divertissment, West Duo in a tight wire act, Dainty Marie, the "Queen of the Air," a riding school showing how bare-back riders are made, Charlie Sells and his troupe of clowns, Fectau Troupe, European acrobats, de-luxe; "White Brothers" in a high perch novelty; Bonita Sisters, daring aerial artists in loop-the-loop features; Joyce's High School horses; Adele Nelson and her herd of elephants; Lewis and Lewis, jugglers extraordinary; Maybelle and Martini on the swinging ladders and the Patricks in a swinging perch act. There were also several other features and judging from the applause and enthusiasm the circus was a huge success.

It will exhibit at the circus grounds all this week with a matinee on Saturday. Doors for the evening performances open at 7 p. m. and at 1.30 for the Saturday matinee.

Standing room only was the word Tuesday and last night and the throngs will doubtless continue. Specially attractive prizes are offered every night at the close of the main show.

YOUR FAVORITE POEM

THE LOVER'S RESOLUTION

Shall I, wasting in despair,
Die because a woman's fair?
Or make pale my cheeks with care
'Cause another's rosy are?
Be she fairer than the day,
Or the flow'ry meads in May,
If she thinks not well of me,
What care I how fair she be?

Shall my silly heart be pined
'Cause I see a woman kind?
Or a well disposed nature
Joined with a lovely feature?
Be she meeker, kinder, than
Turtle-dove or pelican,
If she be not so to me,
What care I how kind she be?

Shall a woman's virtues move
Me to perish for her love?
Or her well-deservings known
Make me quite forget my own?
Be she with that goodness blest
Which may merit name of Best,
If she be not such to me,
What care I how good she be?

'Cause her fortune seems too high,
Shall I play the fool and die?
She that bears a noble mind,
If not outward helps she find,
Thinks what with them he would do
That without them dares her woo;
And unless that mind I see,
What care I how great she be?

Great, or good, or kind, or fair,
I will ne'er the more despair;
If she love me, this believe,
I will die ere she shall grieve;
If she slight me when I woo,
I can scorn and let her go;
For if she be not for me,
What care I for whom she be?

—George Wither.

The Courier-Gazette

THREE-TIMES-A-WEEK

Rockland, Me., Aug. 7, 1930.
Personally appeared Frank S. Lyddle, who on oath declared that he is Pressman in the office of The Courier-Gazette, and that of the issue of this paper of Aug. 5, 1930, there was printed a total of 6332 copies.
Before me, FRANK B. MILLER, Notary Public.

Thou wilt keep him in perfect peace, whose mind is stayed on thee; because he trusteth in thee.—Isaiah 26:3.

We should be interested to know what success, if any, had attended the efforts of our readers to participate, as spectators, in these occasionally predicted showers of meteors. Our curiosity is stimulated by the announcement that next week is to be marked with such astronomical visitation, and the recollection that our own experience has failed to be rewarded by a sight of 'em, however eagerly on such occasions we have scanned the heavens in weary vigils long after sleep was indicated. Once we recall—but that was in youthful days—remaining on the job until night's candles had burnt out and jocund day stood tiptoe on the distant mountain tops, but nothing came of it. The announcement in the present instance issued through the associated press reads thus:

The annual shower of Peseid meteors are due Monday or Tuesday night, Aug. 11 or 12. They have been dubbed "Pluto's Playmates," after the newly discovered planet Pluto, because the outer edge of their orbit is believed to be close to the path where the new planet swings. A good show is promised—50 to 100 meteors an hour in the right sky conditions. The public is invited to help by getting hourly counts of the Perseids. These reports should be sent to Dr. Charles F. Oliver of the American Meteor Society and director of Flower Observatory of the University of Pennsylvania.

"The least haze or nearness to a city cuts down the number seen tremendously, as the faint meteors are most numerous," Dr. Oliver states.

"The average amateur can aid by hourly counts on all meteors seen, but a good locality should be chosen. We hope to have simultaneous work at several stations near here by persons already trained. This will include careful plotting of brighter meteors and later the calculations of their heights. Photography also will probably be tried. Observers should look northeast, low in the horizon early in the evening, and fairly high up at midnight. More meteors are likely after than before midnight.

That meteors do shoot, and that occasionally one falls to the earth, cannot be denied. The story told in this paper of such a hardened visitor dug up the other day several feet below the surface of the ground in Thomaston, confirms the fact. We hope our readers will keep an eye upon the night heavens next week and let us know what comes of it.

Allusion was made in the preceding issue of this column to the form of spelling given by an old-time traveler to the island marking the southerly entrance to Penobscot Bay. "Manheigan" was the form employed. We queried if that had been the early spelling of what today the world knows as Monhegan. Our attention has been directed to the 1857 edition of Blunt's American Coast Pilot, a maritime authority of that period, wherein we find occupying its place upon this part of the Maine coast, the island of "Manheigen," which is a slight variant of the spelling used by the traveler of 1858. Our query now would be, At what time did the present form of Monhegan find place upon the official charts, and for what reason? Perhaps some reader can also throw light upon that point. In this ancient book, bearing evidence of much consultation and giving forth the pleasantly musty fragrance of a sea chest, other curious spellings present themselves—"Sail Harbor, lying to the northward and eastward of White Head about three-quarters of a mile," our Seal Harbor of today. "Mitinick," which we know as "Metinic," and "Banana" designating the little rocky island of "Manana" that forms one side of Monhegan harbor. It is to that well-known mariner Capt. Ellis Sprague of Orange street that we are indebted for the pleasure of turning the leaves of this interesting old book of the sea.

The public will hope to see crowned with success the announced purpose of automobile manufacturers to bring into being a motor horn of less violent nature than those which now offend the quiet of the world. There is no doubt that the horn is a necessary evil, that in a measure it affords protection to the pedestrian and serves to warn other drivers, but that the use of it is over-emphasized we think everybody admits. There is one phase of the annoyance particularly to be abominated. We allude to the case when there is a jam in traffic, or perhaps a slow get-away when the green light comes on. Here it is a much-noted fashion for the drivers at the rear of the congested line to vent their impatience by a sustained chorus of horns that typifies pandimonium turned loose. It is a purely senseless performance, that mere courtesy should serve to banish. Horn blowing is a difficult matter to regulate by statute, but there can be intelligent restriction of it. Coupled with which we can hope to see these suggested efforts of the manufacturers result in something practical.

FUNERAL IN GROVE

Last Rites For A. N. Lawrence Marked By Impressive Ceremonies and Military Honors

The remains of Alderman Arthur N. Lawrence, who was also second lieutenant of Battery G, 240th C. A., were laid at rest in Achorn cemetery yesterday afternoon with full military honors.

Open air funeral services were held at the residence of E. M. Lawrence, father of the deceased on upper Beech street, where the body lay in the beautiful grove, massed around the casket being a wealth of floral tributes beautiful to behold. The service thus conducted, with Rev. Walter S. Rounds officiating, was as Alderman Lawrence would have had it. Only recently he had remarked, standing amid the sylvan grandeur which surrounds the Lawrence home: "If Heaven is anything like this, what a beautiful place it must be."

It was estimated that 500 persons attended the service. The funeral cortege proceeded to Achorn cemetery in this order: Police escort (Patrolmen Ingraham, Achorn, Christofferson and Nash), Fifth U. S. Infantry Band, Battery G, Winslow-Holbrook Post, A. L, Voiture 1024, Forty and Eight Society, City Government, civilians, the family and friends.

A volley was fired over the grave and taps was sounded.

The honorary bearers were Major B. W. Randall of Waterville, grand chef de train (Forty and Eight); Col. Basil H. Stinson, commander of the Maine Department, American Legion; Mayor Charles M. Richardson, Commander Louis Cates of Winslow-Holbrook Post, Alvah L. Anderson of Camden and George Avery. The active bearers were Lieut. Col. James S. Dusenbury, U.S.A.; Major Ralph W. Brown, 240th C.A.; Lieut. Sherman E. Willard, U.S.A.; 1st Lieut. Warren O. Feyler, 240th C. A.; Capt Russell D. Gray, C.A.C.; 2d Lieut. Lloyd E. Daniels, 240th C. A.

The Grand Voiture, Forty and Eight, of which the deceased was an officer, was also represented by Dr. R. T. Turcotte of Waterville, grand chef de gare, passe.

The Fifth Infantry Band was brought from Fort Williams by Sergeant George Wood, formerly stationed here as Coast Artillery instruction officer.

CAMDEN

Mrs. Woodrow Wilson is a guest of The Penningtons at their summer home on the Belfast road, "Nine Miles from a Yeast Cake."

Miss Mida Sawyer is having her vacation from the office of George Allen.

Clyde Sadler of Walpole, Mass., has joined his family here. They are guests of Mrs. Sadler's parents, Mr. and Mrs. S. W. Belyea, Union street.

Miss Nancy Griffin has returned to Boston after visiting her mother, Mrs. Julia Griffin, Eaton avenue.

Miss Marion Haskell of Washington, D. C., is spending her vacation with her aunt, Mrs. Georgia Hobbs, Free street.

Miss Margaret Crockett is having a vacation from her duties in Alan Bird's office, Rockland.

Miss Montana Thomas, who is training in St. Barnabas Hospital, Newark, N. J., is visiting her parents, Mr. and Mrs. Herbert Thomas, Sea street.

Master Hanscom Emery, son of Mr. and Mrs. O. H. Emery left Wednesday morning for the "Y" Camp, Lake Cobbosseecontee, where he will spend two weeks.

Mrs. C. D. Wadsworth and Mrs. Millard B. Long are entertaining at luncheon and auction this Thursday afternoon.

Mrs. W. F. Bisbee gave a party Tuesday night in honor of her niece, Miss Doris Ogier. It was a surprise and also reunion of her class of 1919, and a happy evening was passed.

The Comique Theatre offers "With Byrd at the South Pole" today.

The annual St. Thomas bazaar was held at the Yacht Club Tuesday afternoon. A large company attended and the fair was well patronized by both Camden people and summer visitors. Dancing was enjoyed.

Rev. and Mrs. L. A. Campbell and young son who have been in Andover, Mass., this summer have moved into the parsonage on Belmont avenue. Rev. Mr. Campbell has accepted the call as pastor of the Chestnut Street Baptist Church.

SOUTH THOMASTON

The date of the annual sale, supper and entertainment of the Ladies' Aid of the M. E. Church is Aug. 8. In the afternoon there will be on sale a quantity of aprons, fancy work, fir pillows and home made candies. From 5 to 7 there will be the regular baked bean supper and in the evening 15 ladies are to present the two-act farce "The Strike of the Ladies' Aid," with the following cast of characters, it will no doubt prove a very entertaining affair: Mrs. Cheerbody, president of the Ladies Aid, Mrs. Stafford; Miss Sadie Razor, she makes cutting remarks, Mrs. A. F. Sleeper; Grandma, she is deaf, Mrs. Milton Knowlton; Mrs. R. A. Croker, a born pessimist, Mrs. Maynard Jackson; Mrs. Will Takem-Pills, she enjoys poor health, Mrs. James Mitchell; Mrs. O. U. Sliver, but she isn't, Mrs. Albert Graves; Mrs. O. B. Proudfoot, she puts on airs, Miss Lillian Rowell; Miss Cherry Blossom, inclined to be sentimental, Miss Marion Rackliff; Mrs. Claude D. Weather, the mother of nine, Mrs. Elizabeth Babb; Mrs. A. Gadabout, she makes calls, Mrs. Clifford Dennison; Mrs. U. Stirafus, she starts something, Miss Mary Sleeper; Mrs. Gusta Wind, the pastor's wife, Mrs. Charles Watts; Miss Carrie Germs, a music teacher, Mrs. C. L. Sleeper; Mrs. Ima Whatnot, rolls up the quilt, Mrs. Ivan Rackliff; Mrs. Amelia Prunes, little Prunella's Ma, Mrs. Edgar Ulmer; Prunella Prunes, a youthful visitor, Miss Marion Watts.

More or less rivalry is going on in the matter of dramatics as Aug. 14 fifteen of the gentlemen coached by Mr. Stafford are to present a musical program and the one-act farce "The Womanless Wedding." Both ladies and gentlemen plan to make their "show" the best, so the public is bound to have two good times as well as the opportunity to help pay the pastor's salary.

EXECUTOR'S SALE

Fine Furniture, China, Glass and Curios

AT PUBLIC AUCTION

At the Residence of the Late Abby H. Strawbridge
Melvin Heights, Camden, Maine

Wednesday and Thursday, August 13-14

Sale Starting Daily at 10 A. M. (Daylight)

Consisting of—Fine Mahogany, Oak and Upholstered Living Room Furniture, Mahogany Hall Clock, Mahogany Corner Dining Room Cupboards, Sideboard, Mahogany, Curly Maple and Birdseye Maple Bedroom Sets, Bureaus, Stands and Chairs, Hair Mattresses, Pillows, Spreads, Curtains, Draperies, Oriental and other Rugs, a large and fine assortment of Bronzes, Lamps, Vases, Curios, Minton, Royal Worcester and Fine French China, Staffordshire, Wedgewood, etc., Oil Paintings, Etchings, Prints, several fine Brass and Iron Fire Sets, Hudson Seal Coat, two Electric Refrigerators, Range, Safes and many other articles too numerous to mention.

By Order of James Nowell, Executor,

Sale under the management of F. O. BAILEY CO., Portland, Me.

94-96

ROCKLAND BACK IN SECOND

Rockland Is On St. George's Heel Taps In Twilight League—Bloomer Girls Take the Count

Coming Games

Friday—St. George at Rockland.
Saturday (4 p. m.)—Thomaston at Camden.

The League Standing

Rockland hopped back into second place Tuesday night by beating Camden and is only half a game behind St. George. The standing:

	Won	Lost	P.C.
St. George	7	5	.583
Rockland	6	5	.545
Camden	6	6	.500
Thomaston	4	7	.383

* * * *

Kickapoo 20, Thomaston 14

In a game that was marked by heavy hitting and loose fielding at times the "Kick" took a decision from Thomaston by the score of 20 to 14 in five innings. The game was called because of darkness. Saturday, Aug. 16 the "Kick" plays the Coast Guard team from the White Head and Burnt Island stations. The following day the "Kick" plays the rubber game of the three game series with South Thomaston. The final game should be a hard fought and close game. The "Kick" record today stands as 12 wins against four losses. Tuesday's score:

Kickapoo C. G.

	ab	r	h	po	a	e
Bray, ss, lf	6	4	3	1	1	1
Troy, rf	5	1	2	2	1	1
Snow, 3b	5	2	1	0	2	0
Royall, p, ss	3	2	3	3	0	0
Dickinson, 1b	4	1	1	3	0	0
Drinkwater, lf, p	4	1	1	0	0	0
Barnes, c	4	3	2	6	1	1
Pendleton, 2b	4	4	4	0	2	1
Folan, cf	4	2	1	1	0	0
	30	20	18	15	7	4

Thomaston

	ab	r	h	po	a	e
Newbert, cf	5	2	5	0	0	1
Stevens, 3b	5	1	2	0	1	1
Clossen, 1b	4	0	1	2	0	0
Rues, 2b	4	0	0	1	0	0
Feyler, p	4	1	2	1	2	1
Burnham, lf	4	1	1	0	0	0
Williams, ss	4	3	3	0	0	0
Foster c	4	3	3	11	1	2
Stone rf	4	3	2	0	0	0
	38	14	19	15	4	5

Kickapoo C. G.	2	2	6	7	3	—20
Thomaston	2	2	3	5	2	—14

Two-base hits, Royall, Troy, Newbert 2, Closson. Struck out by Feyler 11, Drinkwater 5, Royall 1. Base on balls, Feyler 1, Drinkwater 1. Umpire, Foster. Scorer, Wiesenberg.

* * * *

Rockland 13, Camden 7

Both teams were off form at Camden Tuesday night, but there were enough bright spots in the game to offset the eccentric fielding and battery errors. The contest went seven innings b yagreement.

Foster held the Camden swatters to four hits, one of which was Boynton's beautiful triple. Long hits were also made by Plaisted, Thomas and Bok. The triple and two of the doubles come in the seventh inning.

Foster also had the distinction of heading the Rockland team in batting. His baserunning had some picturesque features.

Bennett's work showed much effectiveness, but few hurlers can win with their team-mates registering errors behind them. In the last two innings he fanned five men.

The feature of the game was Flannagan's one-hand "stab" of Grafton's liner which would have brought in two runs had he failed to make the catch. This boy's play is steadily improving.

Rockland

The score:

	ab	r	bh	tb	po	a	e
McCarty, lf	5	1	0	0	0	0	0
Jones, cf	3	0	0	0	0	0	0
Cummings, lf	0	0	0	0	1	0	0
Oney, ss	4	1	0	0	2	0	3
Wotton, 1b	4	3	2	3	12	0	0
Foster, p	5	3	3	4	0	3	0
Knight, c	5	2	3	3	3	2	0
Fowler, 2b	3	1	0	0	1	3	1
Brackett, rf	3	1	1	1	1	0	0
Seavey, rf	1	0	1	1	0	0	0
Thornton, rf	0	0	0	0	0	0	0
Flanagan, 3b	3	1	0	0	1	1	1
	36	13	10	12	21	9	5

Camden

	ab	r	bh	tb	po	a	e
Dailey, cf	4	1	0	0	2	0	1
Plaisted, 3b	4	1	1	2	2	2	1
Bennett, p	4	2	0	0	0	0	1
Thomas, c	4	2	1	2	9	1	2
Bok, 1b	4	0	1	2	5	0	0
Richards, 2b	3	0	0	0	1	1	1
Grafton, ss	2	0	0	0	2	0	2
Leonard, rf	3	0	0	0	0	0	0
Boynton, lf	2	1	1	3	0	1	0
	30	7	4	9	21	5	8

Rockland	4	0	1	0	5	1	2	—13
Camden	0	1	1	0	0	1	4	— 7

Two-base hits, Wotton, Foster, Plaisted, Thomas, Bok. Three-base hit, Boynton. Bases on balls, off Bennett 6. Struck out, by Foster 5, by Bennett 10. Sacrifice hit, Jones. Umpires, Kennedy and Nelson.

* * * *

The Bloomer Girls

The record crowd of the season saw the Rockland team of the Twilight League defeat the New York Bloomer Girls 10 to 5 at Community Park. While the sterner sex did not especially exert itself, especially in the box, the game was by no means a farce.

The Bloomer Girls played as if they knew what it was all about, and pulled off some creditable plays. Interest centered on the second baseman, Ethel Condon, who distinguished herself by making a line throw from short left field to Evelyn Lynch at third base, catching Knight. The deportment of the Bloomer Girls at all times was beyond criticism.

The summary:

Rockland	3	0	1	2	3	0	1	0—10
Bloomers	2	0	1	0	0	1	0	1— 5

Batteries: Wotton and Knight; Demarest, Culton and Young.

OAK GROVE

A QUAKER SCHOOL FOR GIRLS

RECOGNIZED for its success in developing scholarship and personality, Oak Grove attracts students from the best homes in all parts of New England as well as distant states.

Expert teachers take a vital interest in progress of each girl. Original self-government project develops character. Recent graduates enrolled in over thirty different colleges and professional schools. Advanced work for High School graduates. Exceptional advantages in Music, Art, Dramatics and Physical Education. Horseback riding. Separate Junior Department for limited number in Seventh and Eighth Grades.

Beautiful new fire-proof dormitory. Spacious gymnasium. Tennis courts and athletic fields. Riding ring. Glee Club. Orchestra.

You are invited to write for further information

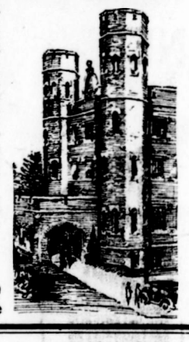

Principals: Mr. & Mrs. Robert E. Owen
Box 417 Vassalboro, Maine

Fuller-Cobb-Davis

Rockland, Maine

announce their

Annual Sale of Fine Furs

During July and August

79-tf

THE NEW ROCKLAND

Community Service Station Has Model Plant—Two Electric Lifts and Several Brands of Greases—Have You Ridden In The New Buick?

The modern filling station of Carl O. Borgerson, located in the heart of the New Rockland and operating under he name of The Community Service Station

Motorists traversing Park street are invariably impressed by the fine plant of the Community Service Station. Its 300 feet of frontage gives opportunity for ease of ingress and egress very seldom found. The station and its pumps set well back from the street line which is a great added advantage. To those entering from either east or west many blocks of the wide thoroughfare are visible and the same is true on driving out—a fact that reduces the accident hazard at this station to nil.

The station consists of a large area in smooth crushed stone, fenced with an ornamental latticed barrier on three sides, the buildings and large marquee standing at the rear center with pumps in front allowing several cars to be filled with gas at once, protected from the weather. On either side of the station proper are electric lifts for greasing purposes with all the modern greasing equipment. Air scales, water, etc., are also conveniently located. In the office are rest rooms for men and women and a large stock of tires and accessories.

* * * *

Mgr. Borgerson sells Texaco and Tydol with the ethyl compounds of both these famous gasolines. For oils and greases he carries several of the most prominently advertised brands including Quaker State, Havoline, Amalie, Mobile, Veedol, Texaco and Aircraft oils. The station specializes on Murray Tires, sold at mail order prices and has the agency for the Bosch radio.

Carl O. Borgerson is the proprietor and in general with a very capable assistant in the person of Manford Maddocks who has had several years experience in this line with Jones Motor Co. and Penobscot Oil Co.

ROCKLAND'S FINEST ROOMING HOUSE ..

THE FOSS HOUSE

Park Street

The Foss House Is New and Immaculate—27 Clean, Tastefully Furnished Rooms, Spotless and Comfortable. Located in Studley Block, in the Heart of the New Rockland, Park Street.

SINGLE ROOMS, SUITES, APARTMENTS

Send Your Friends and Acquaintances to The Foss House—Comfort and Satisfaction Guaranteed

A COMPLETE

Drug Store Service

:˙: at :˙:

JOHNSTON'S

We are a modern drug store in every department. We can fill every drug store need with special attention to Prescriptions.

Try Our Soda Fountain Products

We have served the Drug Store Trade Successfully for 24 Years

73 Park Street Rockland, Me.

Community Service Station

C. O. Borgerson, Prop.

PARK STREET TEL. 149

The Place To Buy Tires at Mail Order House Prices

LET US GREASE YOUR CAR

Two complete greasing equipments means Quick Service

Satisfaction Guaranteed

A SLOGAN:

"We Are Never, Knowingly, Undersold"

STUDLEY FURNITURE CO.

In The New Rockland

61 Park Street Rockland, Me.

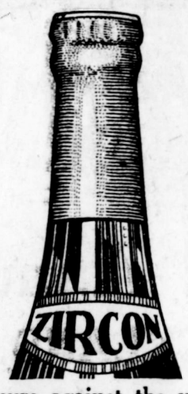

Insure against the unexpected visitor. Keep good beverages handy!

Specify Mount Zircon!

GINGER CHAMPAGNE
PALE DRY GRAPE
The "WATER of HEALTH"

REAL ESTATE

V. F. STUDLEY

69 PARK ST. TEL. 1080

Quality and Long Life

THESE ARE PRIME BATTERY REQUISITES

LET US PUT A

THREAD RUBBER INSULATED

Willard STORAGE BATTERY

IN YOUR CAR

ALFRED P. CONDON

75 Park Street Telephone 966

"The New Rockland"

"You're foolish to marry a woman with money. She'll always be throwing it up to you."

"I don't care which direction she throws it as long as she throws it."

STRAND THEATRE

William Powell, who scored so favorably in two recent pictures, "Street of Chance" and "Shadow of the Law," is again starred by Paramount in a new and thrilling romantic drama, "For The Defense" playing today and Friday at the Strand. Opposite Powell and creating one of the most interesting roles of her career is that stunning brunette, Kay Francis, recently seen with Powell in "Street of Chance."

In "For The Defense," Powell plays the role of Bill Foster, brilliant criminal defense lawyer, a character said to be modeled after a notoriously famous New York attorney. Through his uncanny ability to find loopholes in the law, Powell succeeds in winning freedom for many of his criminal clients. So successful is Powell that he gains the secret hatred of the District Attorney, who hopes to "get" Powell red-handed on some crooked deal. But Powell, despite all underworld associations, is on the level, winning his cases merely because he successfully outwits the District Attorney. But the district attorney gets his chance when Powell blinded by love, jeopardizes his life to save the woman he loves from the clutches of the law. For the first time, Powell gambles, trusting to luck rather than his usual cold, calculating judgment. There is a thrilling and powerful climax as Powell fights desperately to protect the woman who unwittingly has brought disgrace and shame to his name.—adv.

Open up all the avenues you can for your children but leave them to follow them up for themselves.—Mrs. Franklin D. Roosevelt.

PARK THEATRE

With a cast headed by Robert Armstrong and Barbara Kent and including Beryl Mercer and James Gleason "Dumb-bells in Ermine" Warner Brothers latest Vitaphone comedy plays here Friday and Saturday.

This laughing hit, shows how a love-at-first-sight romance may be jammed by the small town's self-appointed reformer. It is one of the "Dumb-bells" arrested by the uplifter in a raid, who is not such a dumb belle after all, that openly exposes the pious fraud. And hard-hitting Jerry gets the pretty country girl who was to co-missionize in the Congo with the uplifter. James Gleason, who plays the role of Jerry's slangy trainer, wrote the uproarious dialogue for this comedy.—adv.

TALK OF THE TOWN

COMING NEIGHBORHOOD EVENTS

Aug. 4-9—Legion Circus at old Circus Grounds.
Aug. 10—Ash Point, Old Timers' reunion at Ginn's Point.
Aug. 11—Al G. Barnes' circus in Rockland.
Aug. 11-12—Showers of meteors visible everywhere.
Aug. 12-14—New Belfast Fair.
Aug. 14—Knox County Fish & Game Association meets at the Camden Yacht Club.
Aug. 14—Phoebe Crosby concert, Universalist Church.
Aug. 14—Owl's Head Church fair.
Aug. 14—State field meeting of the Knox Academy of Arts and Sciences at the Knox Arboretum.
Aug. 14—Annual State field meeting of Knox Academy of Arts and Sciences, at Knox Aboretum.
Aug. 15—Martinsville, annual fair and supper of Ladies' Circle at Grange hall.
Aug. 15—Annual Field Day of Three-Quarter Century Club at Waterville fair grounds. [Note change in date.]
Aug. 20—Thomaston, annual fair on the Mall.
Aug. 20—Rockport, Johnson Society lawn party and fair.
Aug. 25-26—Music festival at Lakewood.
Aug. 29—Republican whirlwind tour in Knox County.
Sept. 1—Labor Day celebration of Paving Cutters' Union at Tenant's Harbor.
Sept. 5-6—Simonton Community fair.
Sept. 8—State election.

COMING REUNIONS

Aug. 13—Bills family at home of Mary Bills in Hope.
Aug. 13—Winchenbaugh family at Beach Farm Inn, Jefferson Lake.
Aug. 13—Descendants of Ebenezer Hall, at Penobscot View Grange hall, Glencove.
Aug. 17—Light family at the home of W. W. Light, Washington.
Aug. 19—Robbins family at the home of Mrs. May . Robbins, East Union.
Aug. 21—Starrett-Spear families at Reunion Grove Farm, Warren.
Aug. 27—Hiltz family at the Harvey Post grove, North Warren.
Aug. 27—The Kalloch family at Arthur D. Kalloch's, Thomaston.
Aug. 28—Hoffses family at Faller farm, North Cushing.

C. E. Waterman has sold Sheep Island to Edmund B. Osborne, Jr., of Montclair, N. J.

These are powerfully long days for the boys and girls who are waiting for school to begin—and Al G. Barnes' five-ring circus.

Edwin Witham, son of Mr. and Mrs. Elmer Witham of Lawrence street, will enter the School of Practical Art, Boston, this fall.

Austin W. Smith is having his annual vacation from the office of the W. H. Glover Co. Accompanied by Mrs. Smith, he is visiting in Portland.

The drouth which has been affecting other parts of the State is using Knox County in a reasonably lenient manner. Supt. McAlary reports 11½ feet of water over the intake at Mirror Lake.

Crescent Beach is having a bumper crop of summer people this year, every cottage being filled and the Inn (under the popular management of Mrs. Levi Flint) being obliged frequently to seek outside quarters for its guests.

Albert W. Day, who is employed at a new cement plant near Poughkeepsie, N. Y., is in the city on vacation, having driven through in his new car. The plant by which he is employed was built by Joe Taylor who constructed the Rockland plant, and who is now in the West.

Fifteen New England army officers are among 150 additional officers who have been placed on the general staff corps eligible list in accordance with the National Defense Act as amended. The New Englanders include Major Kenneth P. Lord of Rockland, who is attached to the Field Artillery.

From an authoritative source comes information to The Courier-Gazette that the management of the Maine Central Railroad is very seriously considering the discontinuance of the Dark Harbor--Castine steamer service next season. This step is made necessary by the steady decline in the volume of business and bythe fact that the Steamer Pemaquid will require extensive rebuilding to continue the run.

The business office of The Courier-Gazette took on an appearance of marked cheerfulness yesterday upon receipt of a large bouquet of gladioli which came from the wonderful posy garden of Mrs. Clara B. Emery, Limerock street. They were representatives of the Kunderd variety, a 1929 production, one of the most striking specimens, being known as "Miss Universe." Its color is Tyrian rose and its soft velvety skin never heard of drug store secrets.

An Essex sedan owned and operated by James Doherty and occupied also by his son-in-law, Carl Holt, and a Chevrolet sedan, occupied by Mrs. Herbert Rector and William Kendall, figured in a sensational collision at the corner of Broadway and Park street Tuesday night. The Doherty car emerged second best from the encounter, being quite badly damaged, and both of its occupants were shaken and bruised. The occupants of the Rector car escaped injuries of consequence. Lieut. Cushman and Deputy Sheriff Ludwick investigated the accident.

LABOR DAY CONCESSIONS

A limited number of concessions for the Sale of Refreshments at the Labor Day Celebration of the Paving Cutters' Union are available.

For information write—

Gilbert S. Auld
TENANT'S HARBOR, ME.

Why suffer tortures from Rheumatism, Sciatica, Neuritis, Muscular Lameness, Sprains and Bruises when

METHYL BALM

will bring almost instant relief? A scientifically compounded external application that should be in every home. Sold only at

Johnston's Drug Store
73 PARK ST. ROCKLAND
Sent Post Paid on receipt of price 75 cents
62tf

Opportunity Class will meet Thursday night at the First Baptist parlors.

Forest fires yesterday were giving concern at Long Cove and Rockliffes. Stonecutters laid aside their tools to help fight them.

Edward Mullen returned this morning from Boston where he has been spending his annual vacation from E. E. Simmons' fruit store.

Alderman Ralph P. Conant will accompany Col. F. S. Philbrick to the National Encampment, leaving Aug. 22, and being gone about 10 days.

Frank S. Rhodes who has been at Knox Hospital for some weeks, suffered a relapse yesterday, and his condition is causing much concern.

In response to numerous requests the Rockland Band will play in Post Office square Sunday night at 8 o'clock. Joseph Packard will be vocal soloist.

Alden Pette, an employe of the telephone company was knocked from a telphone pole by a passing car, at the corner of Union and Park streets thn sforenoon, and is at Knox Hospital suffering from a broken bone in the forearm.

A metropolitan touch is lent the Senter-Crane Company store o'nights through the new display cases which set in the vestibule doors. The strongly lighted cases stand out in bold relief against the background of darkness. Mr. Crane imported the idea from Florida and this week observed that Best & Co. in New York nightly converted their large vestibules into furniture displays.

Percy S. Staples, who left Rockland 25 years ago, and has revisited his home city but once during that period, is spending his vacation in Camden, accompanied by his wife, and is incidentally looking up old Rockland friends. After leaving here Mr. Staples followed his vocation of photography in Ohio and Indiana, but for the past year has been in the photo service of the Massachusetts Institute of Technology.

Those church fairs given by the ambitious South Thomaston ladies always are enjoyable and naturally attract visitors from this city and other parts of the county. Tomorrow (Friday) is the occasion, with a sale in the afternoon and one of those famous suppers served from 5.30 to 7.30 daylight. This will be followed by a presentation of that delightful comedy "The Strike of the Ladies Aid," with an excellent cast. The Grange hall is the place and everybody is going.

Adelyn Bushnell and Marshall Bradford of Thomaston are to play the leads in "Peg O' My Heart" which is to be presented for the two weeks beginning next Monday by a stock company playing the Bucksport circuit. Miss Ethel Keller also of Thomaston who has been coaching with Miss Bushnell is to play the second woman's part. Although Thomaston is not on the regular route of this company a performance will be given there Aug. 16 by special arrangement.

Capt. Albert F. Pillsbury of San Francisco, who has been the guest for a few days of his mother, Mrs. Sarah A. Pillsbury at Ingraham Hill, left last night for New York where he will remain a few days before returning to West Coast. Capt. Pillsbury has lately returned from a tour of Europe which was of exceptional value and interest to him because of the fact that he had an opportunity to inspect the large shipyards in the United Kingdom, Germany, France and Holland. Capt. Pillsbury went to London, May 7 to attend the important sessions of the International Load Line Conference, lasting from May 20 to July 5. There were 12 delegates from the United States, Capt. Pillsbury being selected especially because of his important maritime connections on the Pacific Coast.

Captain William H. Wincapaw and Alan L. Bird leave the last of next week for Chicago to attend the National Aeronautical Conference making the trip in a plane piloted by Capt. Wincapaw. It is expected that the trip will be made in 10 hours or less with two stops. Mrs. Lena K. Sargent, proprietor of the Commercial College, will also be a passenger on this trip.—The Curtiss-Wright planes are looking forward to a busy Saturday this week, having contracted to take 40 St. George passengers to Vinalhaven and return. It goes without saying that this exodus is due to the fact that the St. George ball team is to play in Vinalhaven on that day. And the St. George team has some very loyal followers, be it known.—The new annex to Rockland hangar has been completed, and quarters for the aviation school are being fitted up in it. The local airport has eight students and the Curtis-Wright service has a large class in Presque Isle.

ISLESBORO'S LONE AUTO

Is Used By Maitland Alexander For "Taxi" Service On His Own Estate

Unique in automobile history, is the car which is owned on Islesboro by a summer resident. Everyone knows that automobiles are prohibited on the public roads of Islesboro by an act of the Maine Legislature, but there is nothing to prevent a man having a machine on his own estate, provided, of course that he does not scoot out on the highway.

Dr. Maitland Alexander of Pittsburgh, long resident of the island and commodore of Tarratine Yacht Club, anchors his yacht Viator III. off his summer estate, Greyledge. Now it is a long steep climb from the yacht landing to the house and while it is less than a quarter of a mile it is much pleasanter for the host and his guests to sit in a nice new station wagon and be taken to and from the landing.

Dr. Alexander recently bought such a car, after buying an extra piece of land and building a road from his cottage to the boat landing, and while the machine is quarantined within the gates of Greyledge there is an automobile on Islesboro just the same, the first for many years and the second in the history of the island.

A MAN OF MANY WORDS

Gilbert Patten Wove 20,000,000 of Them Into Novels That Fascinated Uncounted Readers

(By Roy Crandall)

Speaking of tree and flag pole sitters, cycle stickers, airplane coaxers and other long-endurance strivers let us not overlook the untiring champion who wrote one million words a year for twenty consecutive years and finished in good health.

To write a 20,000-word novelette every week for 20 years means 1040 books—total number of words 20,800,000. I'd say it was more arduous and nerve, and brain-racking than Marathoning, channel swimming or all day and cycle grinding around the saucer at Madison Suare Garden.

Well "Gil" Patten did it. No, not "Burt L. Standish" as millions believe but Gil Patten. Recently the fact became publicly current that there never was a "Burt L. Standish!" Patten chose "Standish" as a pen name when he sharpened his pencil a long time ago and bent to the task of introducing Frank Merriwell to two generations of ardent hero worshippers! For more than 1040 consecutives weeks Frank Merriwell appeared before the rapidly increasing army of Merriwell "fans" and the fame of Standish spread from land to land—but back of the shadowy Standish was a very solidly concrete person named Patten, who was keeping the pencil flying and the stories pouring from the roaring presses.

* * * *

A week ago I learned the identity of the author and I went to see him. I have either known or seen all of the great champions of the last 40 years—"Jawn" L. Sullivan, Jim Corbett, Peter Jackson, Jim Jeffries, Jack Dempsey, Jack McAuliffe, Frank Erne, Kid Lavigne, Man-O' War, Eddie Bald, Tod Sloan, Snapper Garrison, Budd Doble, Ed Goers, The Uhlan, The Harvester, Gertie Ederle, Walter Hagan, Bobby Jones et al and etc.! It is therefore explainable that I wished to see the undefeated long distance, heavyweight novel writing champion of the world. I found him looking as I hoped he would—as tall as Jim Corbett and 20 pounds heavier—snowy haired, sun and wind burned; a real champion. He's still a baseball "fan" but his real out door hobby is angling. He's a nexpert fly caster and his idea of an ideal day is whipping the mountain streams of his native Maine for trout.

I asked him how he ever managed to keep up the grind of the Merriwell tales for so many years.

"The first million words were the hardest," he laughed "but after that each story came easier. Plots and situations simply piled upon me. I thought in terms of Merriwell situations and the thousands of letters that came from the army of lovers of the boy helped me enormously. Many real plots came in the letters which poured into the office of my publishers and these spurred me on. Also I loved to see the volumes increase in numbers! We passed the bulk of Harvard's Five Foot Shelf years ago. Now the Merriwell volumes leads that skimpy shelf by more than seven yards! I've got them all bound and they occupy more than 27 feet of shelving in my summer home in Camden, Maine.

* * * *

"Sometimes I wonder if any writer ever beat that output—a 'mass production' worthy of Henry Ford I sometimes whisper to my self as I contemplate the tremendous mass of books I admit myself responsible for. Recently I read Herbert Gorman's monumental biography "The Incredible Maruis" which brilliantly unfolded the amazing life of Alexander Dumas, Pere. It proved that Dumas was the most prolific writer that either France or England ever produced! For 40 years that fat genius turned out books and plays and editorials and essays—but he had his slack periods, and as I gaze on the Merriwell 27 foot shelf I say to myself: 'I'd like to know whether in the 40 years of Dumas's career he wrote as many words as there are between the covers of those books?' I have figured that they total 20,720,000 words. And hundreds, if not thousands of other stories and sketches and articles for magazines and newsppaers add enough more to make my total output in excess of 25,000,000 words. Set in solid type, and proved up in newspaper column form they would reach ten-and-one-half miles! But remember please that I am talking quantities; not quality. I am still modest!"

"And you are going to revive Frank Merriwell and give us all another series of thrills I hope?" I asked.

"I am not" was the quick rejoinder. I'll never write another Merriwell story because I am now working harder to make others write than I worked when others (and by the others I mean the Merriwell readers) were making me write. I am preparing to launch five new magazines and I shall have active editorial control and supervision over them all. No man could do justice to so painstaking a task and have sufficient physical or mental energy left to do any creditable creative writing! Those books will give me about all I care to undertake. The first will appear about Sept. 15, oh, fiction, of course! I've always catered to fiction lovers and always shall. This first book will be called Swift Stories and it will carry fast moving mystery and detective tales. Next will come a pleasing departure and I shall call it simply The Pocket Magazine.

"Soon thereafter will come Human Lives Magazine, then All Sports and then I'll sweep away the cobwebs of the ages and bring back the books we all loved—the dime novel.

"Of course I'll write something myself; I know the urge will seize me now and then but I shall not write any long novels. My contributions will probably be editorial chats, some sport reminisences and sport philosophy. Also a sort of somewhat-snappier-than-Coolidge 'good will message to the millions who loved my boy Frank and whose loyalty to him made it possible for me to transform myself from an author to an editor and publisher."

NORTH HAVEN

Celebrating her birthday anniversary, Aug. 1, Mrs. Eunice Brown with her son Jesse Ames sea planed to Rockland and back again. Mrs. Brown is 87 years old and reports a wonderful trip. She seemed to enjoy the thrill as much as a girl in her teens.

Mrs. Bion B. Anderson of Dover-Foxcroft returned to her home Monday morning after a three weeks visit with Mrs. Arthur Beverage.

Next Sunday morning Rev. W. J. Hutchinson of Cleveland, Ohio, will preach at the Pulpit Harbor Church Dr. Hutchinson is pastor of the Boulevard Avenue Presbyterian Church and is recognized as one of the ablest preachers of his denomination. It is earnestly hoped that a large number will avail themselves of this opportunity to hear him.

Dr. Daniel Woodman returned to North Haven Monday afternoon from a few days visit in Yarmouth. Arthur Woodman of Boston is spending a week with his parents Dr. and Mrs. Woodman.

The annual fair of the North Haven Church directed by the ladies guild will be held on the parsonage lawn Friday of this week at 2 o'clock d.s.t There will be fancy and household articles for sale, candy, cake and grabs. It is hoped a large number will be present.

In the early days of radio it was a novelty to hear a loud-speaker discourse speeches and music at nigh' out-of-doors. Now, however, it has ceased to be such and has become a disturbance. So much so that the Boston City Council has passed city ordinances forbidding these unsolicited out-door concerts and the use of neighborhood radios after 11 o'clock daylight to the disturbance of others. Thoughtfulness and the Golden Rule operate where city ordinances fail. A wholesome public spirit leads us to refrain from many things that may be legitimate but an annoyance to others.

* * * *

North Haven Improvement Sociey

The annual meeting of the North Haven Improvement Society Inc. was held in Library hall Monday evening. The meeting was called to order by president of the society Rev. H. F. Huse. Records of the last meeting a year ago were read by the secretary Herman Crockett along with those of interening meetings of February and March, at which time the purchase of the Simpson house as a residence for the High School principal was considered and action taken. Following the treasurer's report a general discussion took place relative to the purposes of the society. The treasurer's report was then read by Mrs. Lilian Hopkins showing cash on hand of $514 with 187 due in rental money. Out of this balance $200 has been paid on the house. Remarks relative to the activities of the society were made by the president, the vice president Robert Wheelwright and others. It is recognized more and more what a valuable agency the society is in furthering matters which have to do with the welfare of North Haven. A committee consisting of Mrs. N. P. Hallowell, Mr. Winlock, Mr. Wheelwright, and Fremont Beverage was appointed to revise the constitution and by-laws and to report at a meeting to be held Aug. 23. There was in attendance about 40 members. The officers and trustees elected for the ensuing year are: President, Rev. Henry F. Huse; 1st vice president, Horace M. Noyes; 2nd vice president, Robert W. Wheelwright; secretary, Herman W. Crockett; treasurer, Mrs. Lilian Hopkins; trustees, Horace M. Noyes, Fremont Beverage, Mrs. Lucy Poole, all of North Haven; Henry Jackson, M.D., Deland Chandler, of Boston; Miss Alice Laken, N. Y. City; Miss FrancesHaywood, Boston. The society is such that every North Havener should become a member of it.

CHURCH FAIR
South Thomaston
Grange Hall
Friday, August 8
Supper 5.30 to 7.30 Daylight
In the evening Two Act Comedy
"THE STRIKE OF THE LADIES' AID"

Killing 40,000 People Annually
Breeding by the Millions » Hatched in Unspeakable Filth
Drenched With Dreadful Disease-carrying Bacteria

WE POSITIVELY GUARANTEE There's no quicker acting, stronger, faster or better household insecticide than FLY-TOX
Developed at Mellon Institute of Industrial Research by Rex Research Fellowship.
The best quality is always cheapest in the end
Made by the Largest Spray Business in the World
KILLS THEM ALL
ABSOLUTELY HARMLESS TO PEOPLE
Copyright 1930 Rex Research Corp.

FOOD PRICES CONTINUE LOWER

AT FOODLAND

Fancy Sweet Potatoes 3 lbs 25c

MEAT SALE

PORK ROAST, limited quantity, lb 15c
CHUCK ROAST, fancy steer beef, lb 16c
PIG LIVER, freshly sliced, 2 lbs 25c
NEWLY CORNED BEEF, Lb 10c

FANCY NATIVE
FRESH KILLED

BROILING CHICKENS, lb 35c
FANCY FOWL, lb 35c
WESTERN CHICKENS, 3 to 4 lbs lb 30c

NEW ARRIVAL EXTRA GOOD SPRING LAMB

LEGS, at lb 29c
CHOPS, at lb 29c
FORES, at lb 12c
FLANK, at lb 05c

Another Reduction in the Price of Choice Steaks

TOP ROUND, lb 29c
BOTTOM ROUND, lb 24c
RUMP STEAK, lb 45c
CUBE STEAK, lb 30c
ALL OTHER CUTS AT LOW PRICES

CUT FOR STEWING

LEAN BONELESS BEEF, lb 25c
LAMB CUTS, lb 15c
BONELESS VEAL, lb 30c
SOUP BONES, lb 10c

GROCERY SALE

BEST MOLASSES, gal 79c
STRINGLESS BEANS, 3 cans 29c

PICKLING SEASON SPECIALS

HEINZ PICKLING VINEGAR, gal 39c
QUART JARS, dozen 1.09
PINT JARS, dozen 99c
JAR RUBBERS, 3 boxes 25c
WHOLE MIXED SPICE, 2 pkgs 25c
MANY OTHER NEEDS AT LOW PRICES

QUAKER CRACKERS, 2pkgs 29c
STUFFED OLIVES, quart jar 65c

FOR SEASHORE, COTTAGE OR CAMP
DIXE FIRE KINDLERS, 2 pkgs 35c

DIAMOND MATCHES, 6 boxes 18c
APRICOTS, 2 large cans 49c
EVAPORATED MILK, 3 cans 23c
GATEWAY PEACHES, 3 lge cans 50c
GATEWAY PEACHES, No 1 can, 2 for 25c
CAMPBELL'S TOMATO SOUP, 4 cans 29c
BROOMS, with wall hanger, each 59c
CORNED BEEF, No. 1 can, 23c

BUFFET SIZE

PEACHES, PEARS, 3 cans 19c
PRUNES, 5 cans 25s
FRESH PRUNES, 6 cans 25c

P. AND G. SOAP, 7 cakes 25c

Perry's Market

MRS. C. A. WINBERG

Mrs. C. A. Winberg, who came from Marlboro, Mass., very recently to spend the summer with her sister, Mrs. Lillian McRae, Pleasant street, died suddenly last Friday. Mrs. Winberg was born April 28, 1870, at Swan's Island, daughter of Miltiah and Viola Stinson. Her husband was C. A. Winberg of Caribou. One son, Lloyd, now resides in Boston. She was a member of the Baptist Church of Nashua, N. H., and the Rebekah Lodge of the same city. Her unassuming ways, love of home, and sweetness of nature endeared her to everyone. Other survivors than the husband and son are four sisters, Mrs. Lillian McRae and Mrs. Goldie MacAuliffe of Rockland, Mrs. Agnes Alfred of Worcester, Mass., and Mrs. F. A. Meservey of Waterville; and brothers, Jordan Stinson of Swan's Island, Eugene Stinson of Block Island, N. J., and Walter Morse (a half brother) of Portland.

Services were held Sunday from Burpee's parlors, with Rev. Walter S. Rounds of the Congregational Church officiating. The bearers were L. E. McRae and Charles MacAuliffe of Rockland, Willard Stratton of Reading, Mass., G. H. Gray of Lynn, Mass., E. C. Boody, Jr., of Waterville and Jordan Stinson of Swan's Island. The floral tributes were profuse and very lovely. Interment was in the McRae lot at Achorn cemetery.

HILLS FAMILY

The annual reunion of the Hills family will be held at the Harvey Post grove, North Warren, Wednesday, Aug. 27.

1t- V. E. Hills, Sec.

FEPUBLICAN WOMEN

Club Is To Meet Monday Night at Temple Hall—Blue Boys' Orchestra Will Play

The Republica Women's Club will meet at 7.30 Monday night in Temple hall. The Blue Boys' Orchestra under direction of Emma Harvey will present a brief but lively program. All women are invited to avail themselves of the opportunity of attending. The latchstring is out, the invitation is general and every woman will be welcome.

Men are not making enough money these days to keep wives and cars, so they are keeping cars.—Cosmo Hamilton.

BORN

BOWLEY—At Britt Maternity Home, Rockland, Aug. 6, to Mr. and Mrs. Archie Bowley, a daughter.

HAAG—At Winter Hill, Mass., Aug 1, to Mr. and Mrs. Morris Haag, a son.

MARRIED

SCHWAB-BRADLEY—At St. Thomas Episcopal Church, Camden, Aug. 6, by Rev. Ralph H. Hayden of Camden and Rev. Samuel M. Shoemaker, Jr., of New York, Rev. Norman von Post Schwab of New York and Miss Sarah Elizabeth Bradley of Brookline, Mass. Mass.

CRIE-HOOPER—At St. George, Aug. 6, by Rev. J. C. MacDonald and Rev. A. A. Walsh, Hiram H. Crie and Miss Muriel G. Hooper, both of Rockland.

DIED

WINBERG—At Rockland, Aug. 1, Mrs. C. A. Winberg, aged 60 years, 3 months, 4 days.

RINES—At Waldoboro, Aug. 1, John E. Rines, aged 86 years.

DYER—At Rockland, Aug. 5, Mary, wife of Philip Dyer, aged 69 years, 1 month, 17 days. Funeral Friday at 2 o'clock, daylight, at late residence, 26 Linden street.

CARD OF THANKS

To those who have been so kind to us during our recent affliction; to those who sent flowers for the funeral; and to others who aided in any way, our heartfelt thanks are given.

Carrie H. Richardson, Mrs. O. R. Lewis, Mrs. R. J. Whitney.

CARD OF THANKS

I wish to thank the many friends who through personal calls or through letters, cards, flowers and other gifts, gave expression to their kindly interest in my case, during my recent illness in the Knox Hospital; I wish also to thank all those of the hospital staff who attended me, for their constant care and unfailing kindness.

Mrs. Mary Lewis

North Haven

New Crosley Radio GIVEN AWAY

With Every New Willys Six Car
Delivered Before September 1, 1930

E. O. Philbrook & Son
632 Main Street Rockland, Maine

Willys-Knight Willys Six Whippet
Sales and Service

93-94-96-97

GM GENERAL MOTORS RADIO

MASTERY OF TONE

with the TONE SELECTOR
a distinctive feature of the NEW GENERAL MOTORS RADIO

Be your own orchestra leader! With the Tone Selector you can control tone, just as though you were directing the broadcast of the entertainment yourself!

General Motors' entry into the radio field introduced a remarkable new contribution to radio enjoyment—*mastery of tone* with the Tone Selector. By means of this distinctive new feature you are able to emphasize either bass or treble—you can select tone to please your ear, just as though you were leading an orchestra yourself!

Come in and learn about the *many* exceptional features of these distinctive new radios and radio-phonographs. See the five beautiful period models, as handsome and distinguished as the finest furniture. The cabinets are designed to be permanent possessions. You can keep yours as long as you like—for any new developments in a future chassis or speaker will be designed so as to permit installation in the cabinet of the General Motors Radio you buy today.

Let us show you how thoroughly fine these new instruments are. Come in today for a complete demonstration of the General Motors Radio with its remarkable Tone Selector . . . Any model may be purchased on the liberal GMAC plan of convenient payment.

PRODUCT OF GENERAL MOTORS RADIO CORPORATION

MUNSEY MOTOR CO.

Postoffice Square Telephone 886 Rockland, Maine

Miss Mabel Stark Upon Her Favorite Horse "Frisco" with Barnes Circus

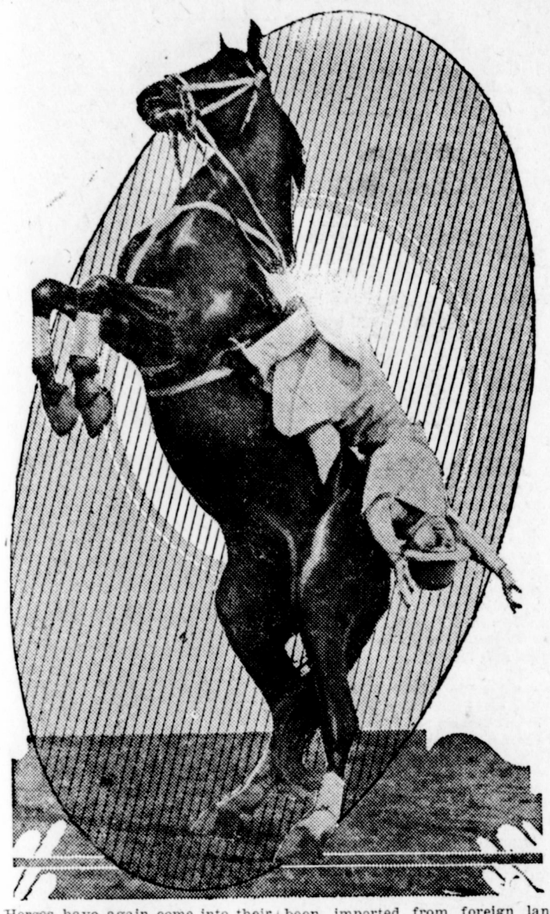

Horses have again come into their own on the 1930 program of the Al. G. Barnes Circus. Trained stallions that work in troupes and groups, an entire company of Shetland ponies and the finest of European menage horses are made features of a performance that is filled with new acts from the gorgeous Oriental spectacle, "Persia," to the concluding exotic display, "The Pageant of Pekin."

The public is accustomed to hearing of the "first American appearance of such and such an arenic star," but this is the first time that an entire shipload of trained horses have been imported from foreign lands. Aside from these equines, there is a complete menage number in which the splendid high school horses ridden by their trainers perform in all parts of the hippodrome track.

These various and varied horse displays, coupled with the tremendous elephant acts and the all-new wild animal numbers combine in what is by far the greatest array of dumb animal talent ever assembled. The famous Al. G. Barnes Circus comes to Rockland for afternoon and night exhibitions on Monday, Aug. 11, at Pleasant street show grounds.

Special $2 *and* $1.50 Sunday Excursions AND *Daily One-Day Excursions to* BANGOR, BAR HARBOR *and* BROOKLIN

On Steamers "Camden," "Belfast," "Southport" and "J. T. Morse"

Special Sunday excursion tickets for round trip from Rockland to Bangor on Bangor Line good going and returning Sunday only, $2.00.

Special Sunday excursion tickets for round trip from Rockland to Bar Harbor on Bar Harbor Line good going and returning Sunday only, $2.00.

Special Sunday excursion tickets for round trip from Rockland to Brooklin on Brooklin Line good going and returning Sunday only, $1.50.

Sailing Information

BANGOR LINE: Steamers "BELFAST" or "CAMDEN" leave Rockland 8 A.M. Eastern Standard Time. Returning, due in Rockland at 7 P.M.

BAR HARBOR LINE: Steamer "J. T. MORSE" leaves Rockland 5:15 A.M. Eastern Standard Time. Steamer due on return trip at 6:30 P.M.

BROOKLIN LINE: Steamer "SOUTHPORT" leaves Rockland 5:15 A.M. Eastern Standard Time. Due on return trip at Rockland at 6 P.M.

Daily Excursions—One-Way Fare for the Round Trip

Daily excursion tickets are sold and good from Rockland to Bangor, Bar Harbor or Brooklin or any intermediate landing and return.

See time table for leaving and returning times from intermediate landings

* * * * * *

Tickets and information at Eastern Steamship Lines Ticket Offices

EASTERN
steamship lines

WASHINGTON

Mrs. Florence Christianson and children who have been occupying Charles Sukeforth's camp by the Lake returned Sunday to their home in Revere, Mass.

Mr. and Mrs. Lightir of Nerth Berwick were guests of relatives in town over the weekend.

Mr. and Mrs. Will Baker and daughters of Bloomfield, N. J., arrived Aug. 4 for a two weeks vacation and will occupy C. H. Sukeforth's Camp by the Lake.

Mrs. Edith Overlock of Razorville was in town Sunday calling on Clara MacDowell.

Several from this place attended the pictures Saturday evening at Liberty.

Misses Maude and Mabel Mathews were the guests Sunday of their cousin Miss Clara MacDowell.

VINALHAVEN

Mr. and Mrs. John Rule and family and Ned Rogers of Malden, Mass., are guests at Mras. Carrie Dickenson's. Edwin Rule of Malden spent the weekend there.

Mr. and Mrs. Everett Crane of Quincy, Mass., and Hugh Simmons of Malden, Mass., were recent guests at Rockaway Inn.

Mrs. James L. Wareham and daughter Miss Ellen Wareham of New Jersey arrived Wednesday and will open their home on Main street.

Mr. and Mrs. Joseph Headley are to occupy the residence which Mr. Headley's father, J. S. Black, recently bought of Mrs. Luella Littlefield.

Mr. and Mrs. Gerald Roberts of Southbridge, Mass., are visiting his parents, Mr. and Mrs. Freeman L. Roberts.

Stephen Colson has returned from a visit with relatives in Belfast and Augusta.

Mr. and Mrs. Rolfe Davis who were in town the past week to dispose of the household goods of his aunt, Mrs. Emma Green, have returned to their home at Brownville Junction where it was expected Mrs. Green would go to make her home with them, but Mrs. Green has been in Knox Hospital for a few weeks and spent the past two weeks at the home of Mr. and Mrs. C. S. Roberts in Rockland. The home here has been sold to Daniel Anderson.

Mr. and Mrs. Francis Rooney and children who have been guests of Dr. and Mrs. Charles Fillebrown at the Dickenson home, Lane's Island, have returned to North Brookfield, Mass.

Lafayette Carver Relief Corps met Tuesday evening.

Mrs. Allston Huntress with relatives from Massachusetts arrived Monday at Rockmere.

A bridge party of ten tables is to be held Wednesday at Craventhirst, with Mrs. H. W. Fifield hostess.

The funeral of the late John Hill, 66 was held Sunday afternoon at the home of his daughter, Mrs. Konsta Asiala. Members of the Paving Cutters' Union of which the deceased was a member attended in a body. Mr. Hill was a native of Finland. Since the death of his wife some seven or eight months ago he had lived alone on the west side of the town. His death resulted from injuries received when he was struck by an auto truck from the Leopold quarry where he had been employed. Interment was at Carver's cemetery.

Mrs. Eunice Holmes who has been a guest of Mrs. William Barnhard at Shore Acres has returned to Worcester, Mass.

Mr. and Mrs. E. G. Carver entertained a party Sunday at Seeall.

A bridge party will be held this Thursday evening at I.O.O.F. hall.

Mrs. Cora Carlson of Arlington, Mass., is visiting relatives in town.

Mrs. Bone and daughter of Topeka, Kansas, who have been guests at Thad C. Carver's left Tuesday for their return home. The trip to Rockland was made in Mr. Carver's yacht, Majoho in company with a party of friends.

The housekeepers at the Lafayette Carver Corps supper Tuesday evening were Lillian Gregory, Ethel Calderwood and Annie Benner.

Mrs. Alfred Headley and grandson George Headley returned Tuesday from Portland accompanied by her daughters, Mrs. Parker Williams and sons Parker, Lester and Gardiner.

Master Thad Robbins who has been a guest of his aunt, Mrs. Richards in Camden, returned to town Tuesday.

SOUTH HOPE

Miss Eva Taylor, Walter Holmes, Mr. Holmes' sister and her husband spent last week at C. B. Taylor's.

Arthur Payson of Waltham, Mass., is visiting his nephews Albert and Leslie Heath.

Miss Anna Dart accompanied her kindergarten pupils to Crescent Beach last week Wednesday for the afternoon, and the time was highly enjoyed. Ice cream and sandwiches were served.

Mrs. Gertrude Payson who has been at her home in Portland for a week returned last Thursday accompanied by two friends from New York.

The new garage is now completed and is open every day and night.

Mr. and Mrs. W. C. Wellman and Mr. and Mrs. C. C. Childs and family picnicked Sunday at Duck Trap.

W. C. Wellman's store looks fine in its fresh coat of paint.

Mrs. Blanche Dunbar and Wilbur Taylor are picking berries for George Payson at East Union.

"I don't go to church," said the selfsatisfied person, "because there are so many hypocrites there."

"Don't let that keep you away," smiled the minister, "there's always room for one more."

ROCKPORT

Fred Eddy of the New England Telephone & Telegraph Co. left Sunday for Springfield, Mass., where he will take a three months' course of instructions in the dial system of telephoning. Previous to his leaving he was given a surprise party by several of his friends who gathered at his home and presented him with some nice gifts. A jolly evening was spent.

Miss Olive E. Libby who is employed in the office of the State Board of Education at Los Angeles, Calif. arrived Wednesday to spend her vacation with her mother ,Mrs. Ada Libby, Amesbury Hill.

Rockport town hall will be the center of attraction on the evening of Aug. 22 when the chauffeurs from the summer colony of Rockport and Camden will give a benefit ball, the proceeds of which will be used as a local children's Christmas fund. Music for dancing will be furnished by Dean's Orchestra, with added attractions during intermission. Refreshments will be served. This is another manifestation of the interest shown by the members of our summer colony in the welfare of the town and the townspeople and is certainly appreciated.

F. Lorne Wheaton, chiropractic physician, and his father, Hartley Wheaton, who have been guests for a few days of Mr. and Mrs. Ross Patterson, returned Tuesday to their home at New Haven. Dr. Wheaton besides being a very successful physician, has the distinction of being prsident of the Connecticut Board of Chiropractic Examiners and also of the Connecticut Chiropractic Association.

The yacht Robador owned by Robert Law of New York and Rockport, arrived at Camden Monday night.

The Trytohelp Club held a very enjoyable gathering Monday night at the home of Mrs. Edith Overlock with Mrs. Louise Cavanaugh as hostess.

Mrs. Sadie Estabrook returned Saturday to her home at Manchester, N. H., after spending two weeks with her aunt, Mrs. B. P. Wooster.

Austin Whitney who has been spending a two weeks' vacation at the home of his parents Mr. and Mrs. W. E. Whitney, returned Saturday to New York to resume his duties at the Chase National Bank.

A large delegation from Harbor Light Chapter attended the annual Knox County O.E.S. Field Day Tuesday at Penobscot View Grange hall, Glencove, and a very enjoyable time is reported.

Every thing is in readiness for the Fred A. Norwood W.R.C. Fair which will take place tomorrow, Friday, at G.A.R. hall, afternoon and evening.

Mrs. Clifton Lane of Philadelphia is spending the month of August with her mother, Mrs. Florence Butterfield.

Herbert Berry has moved his family from the Wentworth house, Central street, to the former Andrew Morton house.

SIX GINKGO TREES

A Long Island University Professor Tries An Interesting Experiment In Liberty.

Prof. Jacb Wittmer Hartmann, of Long Island University, Brooklyn, two years ago caused six ginkgo trees to be planted on his farm at Liberty, Maine, where he and Mrs. Hartmann regularly spend their summers. These trees are probably the firrst of their kind to be planted in this part of Maine, and it will be interesting to note whether the three that are still alive will bear the climate at Liberty. A number are found in the streets of New York and other American cities, and as it is a hardy tree, although a slow grower, there seems no reason to believe that they will not prosper in the air and soil of Maine.

The ginkgo is native to China and Japan (the Japanese name is "icho") and was first introduced to European scholars in a work issued by Kaemfer, a German botanist, in 1712; but no specimens of the tree were planted in Europe until 1754. It was already fairly numerous in the parks of Vienna in the early half of the nineteenth century and has since been planted in many public parks and private estates in continental Europe, many of them in latitudes much farther north than Liberty, Maine. The outcome of this effort to naturalize an oriental tree in this State is awaited with interest.

The German poet Johann Wolfgang von Goethe saw a ginkgo tree almost daily in one of the public squares of Weimar about 1810, and wrote an effective little poem about it, to which he gave as a title the tree's botanical name: "Ginkgo biloba."

VINALHAVEN & ROCKLAND STEAMBOAT CO.
SUMMER ARRANGEMENT
Eastern Standard Time
Vinalhaven Line
Steamer leaves Vinalhaven daily except Sunday at 7.00 A. M. and 1.00 P. M. Arriving at Rockland at 8.20 A. M. and 2.20 P. M. Returning leaves Rockland at 9.30 A. M. and 3.30 P. M. direct for Vinalhaven, arriving at 10.50 A. M. and 4.50 P. M.
Stonington and Swan's Island Line
Steamer leaves Swan's Island at 6.00 A. M., Stonington 6.55, North Haven 7.50, due to arrive at Rockland at 9.00 A. M. Returning, leaves Rockland at 2.00, North Haven at 3.00, Stonington at 4.00, due to arrive at Swan's Island about 5.00 P. M.
72-tf B. H. STINSON, General Agent

FAMILY PRIDE

Whenever you see a family that constantly keeps the welfare of its members in mind, you can be sure family pride exists there.

One always finds respect, consideration and thoughtfulness in such a home, and when a loved one passes away, that same respect and consideration manifests itself in a fitting tribute of love and devotion.

It is significant that dozens of such families are turning to us for advice and suggestions in the choice of memorials. Choosing a memorial means choosing for the centuries and we feel that we are in a position to satisfy the most exacting demands.

May we tell you about the new trends in designs? And we are confident also, that you will be interested in learning about the relative merits of different granites. Inquiring does not obligate you in the least.

E. A. GLIDDEN & Co.
1856 1930
WALDOBORO and ROCKLAND HIGHLANDS

OPENING AUGUST in BOSTON
The New HOTEL MANGER
At North Station
Direct Entrance from B. & M. Depot
A Tower of Hospitality
500 ROOMS
Each equipped with Tub and Shower (Non-Scald System) ▼ Built-in Radio Speaker (Three Station Service) ▼ Servidor ▼ Tickless Electric Clock ▼ Circulating Ice Water ▼ French Telephone ▼ Full Length Mirror.
New England's Most Modernly Equipped and Perfectly Appointed Hotel
Rooms are exquisitely decorated and beautifully furnished. Public, dining & banquet rooms offer every facility
RATES
ROOM & BATH, FOR ONE $3.00, $3.50, $4.00, $5.00
ROOM & BATH, FOR TWO $4.00, $4.50, $5.00, $6.00
No Higher Rates
Write for Descriptive Literature Hotel Manger, North Station, Boston, Mass.
When In New York Visit Hotel Manger 7th Ave. and 50th Street

THE ARCH PRESERVER SHOE
"Keeps the Foot Well" for Men and Women

Heel-to-Ball Fitting
DORMAN'S
440 MAIN ST. ROCKLAND
20-tf

BUY YOUR PAINT

Direct from the manufacturer to the consumer. You save the jobber's, wholesaler's and retailer's profits.

Seven gallons or more delivered to your nearest railroad station.

$2.37 per Gallon

or delivered at your house by the agent at—

$2.50 per Gallon

This paint is guaranteed by the manufacturer—one of the largest paint making firms in the country—The Davis-Farm and Home Paint Co. of Kansas City.

HARRY CARR
LOCAL AGENT
ROCKLAND, MAINE
Tel. up to 8 A. M. 946. Evg's 8841
61Th70

HOTEL PRESIDENT
offers you a ROOM WITH PRIVATE BATH for $2.50 including FREE GARAGE
Accommodations
A room with both bath and shower $3.00, $3.50
Room for Two at $3.50, $4.00, $4.50
Special Weekly Rates
"Just around the corner from everything"
THE PRESIDENT
Awaits Your Visit
Sidney J. Mitchell
Resident Mgr.

NEW HATS FOR OLD

Let us renew your Hat with our modern Hoffman!

Straws, Felts, Panamas Cleaned and Reblocked

PROMPT SERVICE

PHILIP SULIDES
Main St., Opp. Strand Theatre
56then58Th-tf

WHEN IN BOSTON—Remember that you can buy copies of The Courier-Gazette with the home news, at the Old South News Agency, Washington St., next Old South Church.

Substantial savings on "Good Will" guaranteed
used cars

"Good Will" cars have always been value-leaders in the used car field—for "Good Will" reconditioning and our written Guaranty insure owner satisfaction seldom found in ordinary used cars. Now you are assured of still greater value, for we are offering our entire stock of high grade, late model cars at mid-summer clearance prices. Our stock includes nearly every make and model. Come and select the car you desire at a price that means a substantial saving.

buy now at mid-summer clearance prices

1928 Pontiac Landeau Sedan, a reconditioned car and has a lot of miles that can be had at low cost. only..... $495

1924 Buick Four-Passenger Coupe $75

1929 Essex Town Sedan, like new; small mileage; mechanically o. k. $645

1926 Buick Standard Coach, nice condition throughout $475

1929 Pontiac 4-Door Sedan, very powerful, perfect condition; an exceptional bargain $695

Easy G. M. A. C. Terms—Small Down Payments—Balance a Few Dollars per Month

C. W. HOPKINS
65 LIMEROCK STREET ROCKLAND, MAINE

When you have a cold think of
EPHI (F. I.)
Indicated in Hay Fever, Rose Cold, Rag Weed Fever, Golden Rod Fever. Soothing, Healing, Aromatic and Antiseptic.
Price 50c. All Druggists
PRIEST DRUG COMPANY
Bangor, Maine
At the Sign of the Blue Bottle

Summer COLDS

Almost everybody knows how Bayer Aspirin breaks up a cold—but why not prevent it? Take a tablet or two when you first feel the cold coming on. Spare yourself the discomfort of a summer cold. Read the proven directions in every package for headaches, pain, etc.

BAYER

Satisfaction for LIVE POULTRY and EGG SHIPPERS

If you want the best selling the market affords, ship to

W. F. WYMAN & CO.
4 Faneuil Hall Market, Boston, Mass.

Our guarantee—top market prices, prompt returns at all times. For twenty years we have been rendering better service to our shippers. Testimonials, quotations and tags furnished on request. Reference: Federal National Bank. 82-Th-tf

Wisconsin Woman Lost 11 lbs.

Kruschen Salts—(a perfect combination of the six mineral salts your body must have every day to function properly) purify your blood of harmful acids, and aid the kidneys and bowels to throw off waste material—the continual formation of which is probably the cause of your fat.

One bottle of Kruschen Salts (lasts 4 weeks) costs but 85c and one bottle will prove of vast benefit to people who have constipation, headaches, indigestion, nervousness, rheumatism, depression, acidity and auto-intoxication.

Not only that but one bottle will bring about body activity—increase in energy, vigor and ambition, sparkling eyes and freedom from pimples and blemishes—millions know all this—you ought to know it. Take one half teaspoon in a glass of hot water every morning before breakfast—walk a little each day—cut down on sweets and fat forming foods.

Sold by David L. McCarty and druggists America over.

Read the Label and Compare!

Clicquot Club
PALE DRY
Gives 4 Extra Ounces

READ the label on the bottle next time you buy ginger ale. See if you're getting a full 16-ounce pint or a little 12-ounce bottle. If it's not a full 16-ounce pint it's not Clicquot Club Pale Dry, the famous ginger ale that is aged 6 months in the making. It's at your store today. And it gives you 4 extra ounces for your money.

Clicquot Club
PALE DRY

SOUTH WARREN

Lawns are being sacrificed, dust is accumulating but the good work of road building goes steadily on.

Eight members of Good Will Grange attended Pomona at Highland Saturday. What this Grange lacks in numbers is made up in their warmth of welcome. County Agent Wentworth spoke very interestingly on the farm situation. Although he did not give a very optimistic view for the coming months it was nevertheless felt to be a correct statement of things.

Grange Circle meets in the hall today, Thursday, for an all-day session.

Mr. and Mrs. Frank Page motored to Gardiner last week and visited friends.

Mrs. Rose Marshal spent Sunday with her daughter Mrs. C. G. Burns in Friendship.

Charles Woodcock had the misfortune to slip on his door-step and fall last week. Dr. Keller was called and made him comfortable as possible. With characteristic vim, Mr. Woodcock insisted upon being strapped up and in two days returned to the blueberry field, although unable to do any work.

Capt. Allie Demuth is spending a few weeks at his home here.

Mrs. Ida Smith, Mr. and Mrs. Herbert Smith, Fred Robinson of Cushing, Mrs. Josie Hyler of Rockland and James Packard of Bangor were Sunday visitors at L. R. Bucklin's.

Mrs. J. B. Stevens and son Jack of Lo sAngeles, Mr. and Mrs. H. S. Smiley of Gardiner, Mrs. Inez Page, children and friend of Brewer were visitors recently at Frank Page's.

Miss Barbara Jordan of Rockland is spending two weeks of her vacation with her grandparents, Mr. and Mrs. A. R. Jordan.

Mr. and Mrs. O. A. Copeland and Mr. and Mrs. Leslie Copeland were visitors Sunday at Cleveland Burns'.

Mildred Bachelder of Martinsville and Mrs. Lillias Robinson and Winslow Robinson of St. George were recent visitors at L. R. Bucklin's.

Mr. and Mrs. G. E. Counce and Mr. and Mrs. O. B. Libby motored to Auburn last week. They were accompanied home by Fred Folsom who is visiting his sister Mrs. O. B. Libby.

Mrs. Amanda Grafton who has been critically ill from the effect of a fall, is now reported as getting along comfortably.

JERSEYS FOR WORKING WOMEN

They Will Be Light In Weight and Dark in Color, the Word From Paris

Paris is trying to placate the working women, who protested when skirts were lengthened, by designing more than usual varieties of clothes for utility wear.

The well-dressed working woman is going to wear jersey tweed for her hours on duty next winter, whether in the home or in the office. The new jerseys are light in weight and dark in color, black and white, brown and white, dark gray mixtures, and blues and greens all are important.

Fancy weaves and patterned mixtures are smart. Ensembles combine dresses and jackets or coats and skirts Coats miss the hem-line by a couple o finches. Skirts average ten to 12 inches below the knees.

BENEFITS ARE LASTING

Mrs. Fred Feldman Was Permanently Helped By Sargon Remedy

"I was terribly rundown for 8 months; my food didn't digest right, and trouble with my liver kept me

MRS. FRED FELDMAN

continually constipated and bilious. It is remarkable the lasting benefits Sargon gave me. I have a splendid appetite now, eat whatever I like without the least distress, have an abundance of strength and feel good all over.

"The stimulating effect of Sargon Pills on my liver has rid me entirely of constipation and they are the most satisfactory laxative I've ever used."—Mrs. Fred Feldman, 25 Beach Glen St., Boston.

Sargon may be obtained in Rockland at The Corner Drug Store, Inc.—adv. 93-1t

ROCKVILLE

A happy group gathered at the Farrington farm in Rockville Sunday as a pleasant surprise to Mr. and Mrs. Albert Mills and sons. Present were Mrs. Stuart Ames and daughters, Vera, Eleanor and Elaine Ames and son Stuart of Rockland and Mrs. Herbert Baum and daughters Elaine and Leone Baum of Rockland. A delicious fish chowder was served by Mrs. Ames and Mrs. Brown after which a very pleasant afternoon was passed. Lunch was served.

WARREN

Sidney Caler and Leon Caler returned to Thomaston Sunday after visiting Mr. and Mrs. William Russell.

Mr. and Mrs Thomas Copeland accompanied by Mr. and Mrs. H. M. Robinson and son George motored to Christmas Cove Sunday where they visited Mrs. Robinson's parents

Mrs. Marie Snow, who is in training at a Portland hospital, was the guest of relatives Monday.

Mrs. Hattie Moody and son Norman of Augusta, Mr and Mrs. P. D. Starrett, Mr. and Mrs. Boynton Maxcy, Mrs. Laura Starrett, Mr and Mrs. John Starrett and their guests enjoyed a picnic Sunday at Friendship.

Sunday morning at the Baptist Church Mr. Purrington will speak on "What They Would Say To Us From Over There." In the evening the topic will be "Opened Eyes." At the regular Wednesday evening meeting the subject will be "Neglect."

Mrs. F. L. Packard and son Robert of Montclair, N. J, arrived Tuesday from Old Orchard where they have been spending the month of July, to be guests of her parents, Rev. and Mrs H. M. Purrington.

Mrs. R. E. Cutting, accompanied by Mr and Mrs. W. G. Clark and family of Searsmont, motored Sunday to City Park, Belfast.

Mrs. Cecil Cushman spent Sunday at Burnt Island.

Warren schools will open Sept. 2 with the same staff of teachers with these exceptions, Mrs. LeRoy Smith at Pleasantville, and Mrs. George Gardiner as assistant at the High School. Libby and Anderson as yet have not been assigned.

* * * *

Mr. and Mrs. Charles McKellar had as guest last weekend Mrs. Callie Morrill of Boston.

Miss Helena Hinckley and Arnold Hinckley of Millbridge were weekend guests at the home of Mr. and Mrs. Sydney Wyllie.

Mr. and Mrs. George Law and family left Tuesday for their home in Elkhart, Ind., after a long visit with Mrs. Law's mother, Mrs. Amy Fuller.

Mr. and Mrs. D. L. Annis of Sebec were weekend guests of Mr. and Mrs. John S. Sidensparker.

Mr and Mrs. George Pote returned Wednesday to their home in Swampscott, Mas., after spending ten days with Mr. and Mrs. Clifford Overlock.

Mr. and Mrs Eben A. Sawyer of New Jersey are visiting at the home of his parents, Mr. and Mrs. J. S. Sidensparker.

Eighteen friends met at the home of Mr. and Mrs. Erastus Clark July 29 for their twelfth annual party. An abundance of good things were served at the supper hour and three birthday cakes made and decorated by Abbie Stetson attracted much attention, and all declared Abbie a real artist. After supper the men gathered on the lawn and offered many helpful suggestions upon town and farm topics. Then followed the business meeting which was both instructive and entertaining. Much sorrow was expressed because of the death of Lena Webb and the loss of a dear and faithful friend. The president Mrs. Ada Morse Grose is leaving in a few days for her home in Boston after spending several weeks at Twin Pines, her summer home in East Warren. In a few days with Dr. Grose she is to sail for Europe for several months, and all wished them a pleasant trip and safe return. Those present at this happy gathering besides the hostess and host were: Mrs. Ada Morse Grose of Boston; Mr. and Mrs. Herbert Keep, Mrs. Alice Jones and Mr. and Mrs. William Tibbetts of Rockland; Mr. and Mrs. Leslie Packard of East Warren; Mr. and Mrs. Walter Swift of Thomaston; Mrs. Abbie Stetson, Mr. and Mrs. Fred Mathews and Mr. and Mrs. Al Broadman and Charles Webb. The next gathering is to be held at the home of Mr. and Mrs. Fred Mathews in 1931.

* * * *

Albert Copeland

In the death of Albert Copeland, Warren lost one of its oldest and most respected citizens. Though a man of simple habits and tastes, he impressed everyone with his uprightness in all matters. He was born in Warren, May 28, 1848, son of Edmund and Harriet (Fogerty) Copeland. He was united in marriage with Adelaide Copeland, Sept. 27, 1871, and of this union two children were born, Edwin A. Copeland of Bath and Mrs. Flora Peabody of Warren, both of whom survive him. Mr. Copeland was a faithful member of the Baptist Church for 53 years. He always enjoyed lending the helping hand where needed and all who knew him will miss his quiet smile and unassuming personality.

* * * *

Mrs. G. D. Gould

Cora (Robbins) Gould, wife of G. D. Gould, who died July 31, was born in Union, the daughter of Lewis and Matilda Robbins. She was married to Mr. Gould Sept. 15, 1875 and their golden wedding was celebrated in the 1925 anniversary of that date, in the Baptist church in Warren, by a large company of friends and relatives. At the time of her death she and her husband had nearly completed 55 years of married life.

Mrs. Gould was an interested and faithful member of the Baptist Church, always attending the services as long as her failing health would permit. She was an ardent lover of flowers, and the abundance of floral offerings at the funeral service testified to the high esteem in which she was held in the community by her wide circle of relatives and friends. Besides the husband who survives she leaves to mourn her loss a son, Lewis, and two grandsons Arnold and Cleole Hooper. Funeral services were held from her late home, Rev. H. M. Purrington officiating. The bearers were Fred A. Starrett, W. E. Hahn, John L. Teague and Nelson Moore and interment was in the Fairview cemetery.

Although it is still early in the season, the truth is again beginning to dawn on us that the worst feature of a vacation is the other fellow's snap-shots you are expected to rave over.—Philadelphia Inquirer.

"Why do they have those glass cases with axes in 'em in the passenger cars?"

"Oh, they are there in case some one wants to open a window."

All America is saying:
"Marvelously good"... "that's HAM"
"what a delicate flavor!"
..."another piece, please"...

ARMOUR'S *new*
FIXED FLAVOR STAR HAM

A spectacular success *because of astonishing* flavor

The Fixed Flavor label and U.S. Inspection are twin guarantees of Star Ham perfection

NEVER HAS HAM been so popular . . . because never has ham been so good!

Fixed Flavor Star Ham with its new delicious flavor, uniformity and mildness has started the whole country talking—tasting. Fixed Flavor dinners, lunches and breakfasts . . . the Fixed Flavor Ham habit is nation-wide. And no wonder! Now, for the first time, you are positively certain of the same wonderful flavor in every ham, whether you buy it in Maine, Illinois or California . . . bake, boil or fry it. Armour's new "double-f" process guarantees that.

Your dealer has this newest flavor achievement —Fixed Flavor Star Ham . . . whole, half or sliced. Ask for it by name. You'll realize then the why of its tremendous overnight acceptance. It's flavor . . . flavor . . . flavor!

Enjoy that other famous "double-f" process product, Armour's Fixed Flavor Star Bacon. Your Armour dealer has it.

Tune in the Armour Hour every Friday night 9.30 to 10.

SUMMER TIME *is* HEALTH TIME!

Away with all the drudgery and unnecessary toil in the preparation of meals. Plan your menus around the easily prepared foods that are available at your Cloverdale Store, where prices are lowest.

CLOVERDALE COMPANY — BETTER GROCERIES AT LOW PRICES

Take more time to build up your health reserves in the bright summer sunshine. Suggestions in nourishing, easily prepared foods follow below.

PINK SALMON	FANCY ALASKA	2 TALL CANS	25¢
EVAPORATED MILK	CLOVERDALE BRAND	3 TALL CANS	23¢
SPAGHETTI	FRANCO-AMERICAN	3 CANS	25¢
CORNED BEEF	ARMOUR'S VERIBEST	12 OZ. TIN	21¢
CHICKEN FOR SALAD		8 OZ. JAR	45¢

PABST-ETT	IDEAL FOR PICNICS	PKG.	21¢
WARD'S ANGEL CAKE		EACH	29¢
SUNSHINE CHERRY TOP		LB.	25¢
CLOVERDALE MAYONNAISE		8 OZ. JAR	19¢
ROYAL GELATIN	QUICK-SETTING	3 PKGS.	25¢
UNDERWOOD'S DEVILED HAM		MED. TIN	14¢
FLEISCHMANN'S YEAST	IRRADIATED	CAKE	3¢
FANCY OLD CHEESE		LB.	33¢
JUNKET	SIX DELICIOUS FLAVORS	PKG.	12¢
SWEET-NUT MARGARINE		LB.	23¢

OVEN-BAKED BEANS CLOVERDALE BRAND 2 LGE. CANS 35¢

Serve Iced Tea!

All varieties of this popular brand at a low price.
¼ LB. PKG. 15¢
½ LB. PKG. 29¢

Delicious ... Iced!

You will enjoy this exceptional coffee served iced or hot.
LB. TIN 35¢
Steel-cut, chaffless.

PURITAN MALT HOP-FLAVORED LGE. CAN 49¢

THE CLOVERDALE CO.

PLEASANT POINT

Miss Lucy Lawler of Manchester, N. H., is spending two weeks with Miss Madeline Davol at the Davol cottage.

Mrs. Philip Redfern and daughters of Ravenna, Ohio, are guests of Mrs. Russell Mann at Mossbar cottage.

Mr. and Mrs. Emerson Colson of Rockland visited last week with Mr. and Mrs. R. A. Davis.

Mr. and Mrs. A. R. Carle and Mrs. Josephine Shuman are at their farm here for a short vacation.

Mr. and Mrs. W. I. Rivers and little daughter of Quincy, Mass., were guests of his parents, Mr. and Mrs. W. H. Rivers at Broad Cove last week spending Tuesday evening with Mr. and Mrs. A. W. Maloney.

Mr. and Mrs. C. K. Cross of Malden, Mass., are occupying the Beckett cottage.

Mr. and Mrs. W. W. Gilchrest of Thomaston entertained the Thomaston Chatanet Club at their cottage last week. Lobster stew was served.

Miss Georgie Young visited Miss Ruby Davis last week at the home of Irving Spear, North Cushing.

Mrs. Maude Stone of Port Clyde recently visited her parents Mr. and Mrs. F. A. Flinton.

Mr. and Mrs. J. Lindsey de Valiiere of Trenton, N. J., are at the Shuman farm guests of Mrs. Raymond Berry.

Bert Carter entertained relatives from Augusta last week.

Mr. and Mrs. A. E. Morton of Rockland visited at Capt. J. O. Chadwick's over the weekend.

News has been received of the birth Aug. 1 of a son to Mr. and Mrs. Morris Haag of Winter Hill, Mass. Mr. and Mrs. Haag save spent their summtrs here and their many friends are extending congratulations.

Mr. and Mrs. B. L. Stevens had a family picnic and birthday party for their little grandson Joseph Farmer, Jr., July 26 it being his fifth birthday anniversary. Twenty-five sat down to dinner, the menu consisting of steamed clams, chicken salad, pies, cakes, etc. Late in the afternoon the three birthday cakes were cut and served with lemonade. The guests were: Mr. and Mrs. Raymond Cook and two daughters of New Bedford, Mass.,; Eugene Cook and housekeeper, Mrs. Small of Friendship; Mr. and Mrs. Herbert Messer, Mrs. William Robinson, Mrs. Sidney Messer and daughter Cynthia, Mr. and Mrs. Earl Butler and children, and Mrs. Chester Butler, all of Union; Mr. and Mrs. B. L. Stevens. Master Joseph was made very happy with many gifts and all seemed to enjoy the occasion.

Byron Coombs took a party of 14 from Monroe on a deep sea fishing trip Sunday.

The Ladies of the Hardscrabble Society are to have their fair and supper in the South Cushing grange hall Thursday evening, Aug. 21. Don't forget the date.

Bernice, little daughter of Mr. and Mrs. Alfred Orne, celebrated her seventh birthday July 31 by inviting several guests. A birthday cake was enjoyed, also fruit, candy, lemonade and sandwiches. Miss Bernice proved herself an entertaining little hostess and she was well remembered on the occasion.

Mrs. Susan Maxwell is very ill.

Ernest Maloney of Port Clyde visited his parents Sunday.

Capt and Mrs. Arthur Thomas were visitors at A. W. Maloney's Sunday.

Capt. Thomas is bound for New York in the three-masted schooner Charles A. Chick loaded with stone. Mrs. Thomas is accompanying him. The vessel has been lying at Pleasant Point waiting for favorable winds.

Mrs. Raymond Coombs of Islesboro was a visitor recently at the home of her son Byron Coombs.

Bert Carter entertained relaties from Augusta last week.

Carl R. Gray of Omaha, Neb., and Dr. Howard K. Gray of Rochester, Minn., have joined their families at Gray Rock cottage.

Dr. and Mrs. E. George Payne had as guests over the weekend the dean of New York University and another member of the N.Y.U. faculty.

Mr. and Mrs. Ernest Johnson of Auburndale, Mass., are at their cottage for the remainder of the season.

Aunt: "Good-bye, dear; come again soon. I would like to see more of you."

Little Niece: "But, auntie, there isn't any more of me."

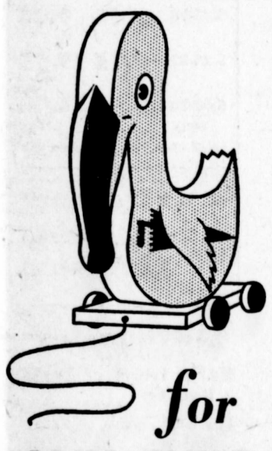

for
ANY CHILD

WE can never be sure just what makes a child restless, but the remedy can always be the same. Good old Castoria! There's comfort in every drop of this pure vegetable preparation, and not the slightest harm in its frequent use. As often as your child has a fretful spell, is feverish, or cries and can't sleep, let Castoria soothe and quiet him. Sometimes it's a touch of colic. Sometimes constipation. Or diarrhea—a condition that should always be checked without delay. Just keep Castoria handy, and give it promptly. Relief will follow very promptly; if it doesn't, you should call a physician.

Fletcher's CASTORIA

SWAN'S ISLAND

Mr. and Mrs. Jack Sears and son Edwin of Massachusetts are the guests of Mrs. Sears' father Capt. Winfield Staples.

Mrs. H. W. Small of Portland is visiting relatives in Atlantic.

Mrs. Lillian Kent is visiting Mr. and Mrs. Calvin Stockbridge.

Mrs. Leila McCarthy and daughter Theresa of Massachusetts are spending a few weeks with Mrs. Laura Stinson.

Dr. Raymond Torrey of Searsport is spending his vacation with relatives in Atlantic.

The Ladies' Aid met with Mrs. Ella Morse Friday afternoon.

Y. B. Soule of Massachusetts is a guest of Mr. and Mrs. Calvin Stockbridge.

(*Here's how the FRENCH phrase it*)

Le meilleur que l'on puisse acheter pour son argent

—those able to read French know the above means "*the best money can buy.*" And those who use Budweiser Barley-Malt Syrup know there is no finer product —because it contains no substitutes, adulterants, fillers, artificial coloring or flavoring. It is 100 per cent pure, and the outstanding mark of quality.

Aged 3 Months in the Making

Look for Ton's picture on the top of every can. A booklet giving recipes for good things to eat, will be sent to any address upon request.

Anheuser-Busch
Budweiser
Barley-Malt Syrup
LIGHT OR DARK ~ RICH IN BODY ~ NOT BITTER

Distributors, *Rockland Produce Co.* *Rockland, Me.*

ANHEUSER-BUSCH — ST. LOUIS
Also Makers of Busch Extra Dry Ginger Ale · BM-154

WAIT!

FOR THE ONLY CIRCUS COMING THIS YEAR

AL G. BARNES FIVE RING CIRCUS

MON. AUG. 11

WAIT

ROCKLAND MONDAY AUG. 11

PLEASANT STREET SHOW GROUNDS

Ample Free Parking Space

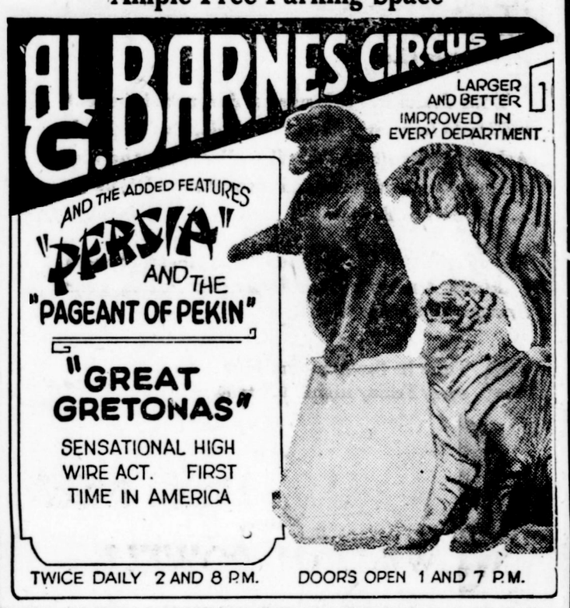

Grand Stand Chairs and General Admission Tickets On Sale Circus Day At Corner Drug Store, 422 Main Street

THE DIFFERENT SHOW FROM CALIFORNIA

91&93-94

AYER'S

Hot, say it's been hot, hasn't it? We men would like to have dressed as some of the girls do, but we didn't dare. We had to wear some clothes, but we wear thin ones. That's fairly comfortable.

Have you been one of the many customers who have purchased the English Broadcloth Shirts for a dollar. We are selling a bunch of them these days. Fast colors, large and roomy.

BATHING SUITS—All wool, speed models, for boys, at $1.98
And for men $2.50
(anyone can afford one now)
The Cotton Suits sell at 50c, 75c, $1.00
WASH SUITS—Who wants to sit and make children's suits when you can buy a good suit for $1.00
Better ones at $2.00
POLO SHIRTS—Anything in the store, silk or cotton, at $1.00
LADIES' PURE SILK STOCKINGS—the Pigeon Brand, are a good buy these days; lots of others to select from at $1.35, $1.50

WILLIS AYER

FRESH Every Morning

Our Produce Is Fresh From the Garden Every Morning

FRUITS AND FANCY VEGETABLES

HIGHEST QUALITY—ABSOLUTELY FRESH

Hanley & Brown

WHOLESALE PRODUCE

Tillson Ave. Rockland Tels. 1235—1236

86-88

THOMASTON

Mr. and Mrs. A. J. Lineken spent Sunday in Northport.

George E. Springer who will be remembered as mail carrier between Thomaston and Friendship more than 20 years ago was in town Wednesday. He is now a resident of Connecticut.

The death of Mrs. Lucy E. (Jacobs) Fales which occurred Tuesday removes another member of the Warren Jacobs family whose ancestors were prominent in the early history of Thomaston.

Daniel Lakeman of Dorchester spent Sunday with Mr. and Mrs. E. P. Ahern where his family are spending the summer.

Cards have been received from Mrs. Minnie Ludwig and William T. Smith, Jr., who were then in Paris, enroute to Brussells on the closing stage of their tour of Europe. They sail from Antwerp tomorrow, homeward bound.

Mr and Mrs. Fred Griffen and son Charles, and Miss Florence Skillings of Malden, Mass., are visiting Mrs. Griffen's parents Mr. and Mrs. Herbert Merry, Gleason street.

Bowdoin Grafton and Albert Wallace who are employed by William Smith of this town on a plumbing job in Houlton spent the weekend at home.

The Blue line busses from New York and Boston brought in 50 passengers Tuesday afternoon. They appreciated the cool breeze that was blowing.

• • • •

The fancy work committee for the Legion Fair met at the home of the chairman, Mrs. Anzalone, and made their plans. This committee will welcome any contributions, large or small, as they hope to have a bigger and better display of fancy articles than ever before. Dont wait to be solicited

Mrs. Francis Tillson who was operated upon for appendicitis recently at Knox Hospital has returned to her home on the Meadow Road.

Mrs. Alpheus Jones is visiting her daughter, Mrs. Wallace Parker in Schenectady, N. Y.

Miss Pauline McLain has returned from a visit to her aunt in Kezar Falls.

Miss Annie Dunbar who has been out on a vacation has returned to duty in the telephone office.

Mrs. George Lermond has returned from a visit to her former home in Port Clyde.

Mrs. Ella Edgett and John and David Grindell of Belmont are at the Oliver homestead, Oyster River for a few weeks.

Mr. and Mrs. Gilbert Beattie went to St. Johnsbury, Vt., the first of the week, called there by the death of his sister. Mr. and Mrs. Howard Beattie went later to attend the funeral.

Joseph Bradlee has returned from a businesss trip to Houlton.

Work of grading the grounds of the Knox Memorial has been suspended for a few days.

Alban Wyllie of Hingham, Mass., was the guest of his sister, Mrs. N. F. Andrews, Wednesday.

Mrs. Georgia Thorndike and family, Mrs. Ada Beattie and two children had a picnic Tuesday at the summer home of Mrs. Louise (Beattie) Rowell in Cushing. They were joined by their husbands in the evening.

• • • •

Mr. and Mrs. Herbert Wheeler and Misses Esther and Irene Young returned Tuesday from a three days' visit to Bar Harbor.

Mr. and Mrs. Louis Hanley and daughter Gertrude and Mr. Hanley's father, are at their camp in South Cushing.

Mrs. Margaret Armstrong who has been visiting relatives in Thomaston and Rockland has returned to her home in Belmont, Mass.

Mr. DeLong of Bath has arrived to act as night traffic officer on the ertension of the cement highway.

Aaron Winchenbach has rallied from his attack of sickness and is improving.

Miss Edna Hilt was the guest of Mrs. Harvey Patterson at the Edgerton cottage the first of the week.

Dana Gilmore is repairing the barn on the property recently bought by him from Albert Thompson.

Mrs. Fred Green of Watertown, Mass., is visiting her mother, Mrs. Fred Redman.

Dr. and Mrs. Kenneth Day (Ruby Woodcock) of Dalton, Missouri, are the guests of Mrs. Day's parents, Mr. and Mrs. Elmer Woodcock, Meadow road.

Katherin Ceighton is at home after a visit to friends in Plattsburg, N. Y.

The funeral services of Mrs. Lucy E. Fales will be held at her late residence, Gleason street, Friday afternoon at 2 p. m., daylight.

The fair of the Baptist Ladies' Circle and the Beta Alpha Club was fairly well atended. About $10 was received.

Warren Henry of Rochester, N. Y., is in town called by the death of his mother, Mrs. Lucy E. Fales.

• • • •

Ellison C. Robbins

The funeral of Ellison C. Robbins was held Wednesday afternoon. Many friends and relatives attended. The Rev. George Holgate, who is supplying the Federated Church during the absence of the pastor, officiated. The bearers were Charles C. McDonald, Richard Feehan, Dr. A. W. Peabody, Charles Winchenbach. Interment was in the Thomaston cemetery. Mr. Robbins was a native of Thomaston, a son of William J. Robbins and Mary Winchenbach Robbins. He lived his life in his native town and was known as one of its most efficient workers. He was employed many years by J. A. Creighton & Co. and J. O. Cushing & Co. He was twice married, his first wife being Miss Winchenbach of South Waldoboro, and his second Mrs. Nina Meservey Mank of Thomaston. Three sons Guy Robbins and Capt. Reddington Robbins of Thomaston, and William Robbins of Rockland, and a daughter, Geneva Robbins of Watch Hill, Conn., survive him.

• • • •

The Erastus Clark farm in East Warren has been sold through the agency of Dr. A. W. Peabody to Mrs. Emma Bernice Williams of Rockland.

Mrs. Wallace Parker and daughter who have been visiting Mr. and Mrs. Alpheus Jones were joined a few days ago by Mr. Parker and have now returned to their home in Schenectady, N. Y.

Have you sent your cretonne for fir pillows for the Legion Fair? If not, remember that one-half yard will make a pillow and contributions may be sent to Mrs. Edna Smith, Green street, or will be called for if some member of the auxiliary or Mrs. Minnie Newbert, the chairman of the fir pillow booth, is notified. Only two weeks now before the fair and fir pillows are a lot of work.

There will be a special meeting of the Auxiliary of Williams-Brasier Post at the home of President Anzalone, Friday evening at 7.30 o'clock, for the purpose of electing delegates to the state convention in Augusta the last of this month. If anybody has any "Fair" problems or suggestions to bring up they will also be discussed.

By the hand of E. K. Winchenbach the correspondent has received from Nathan F. Cobb of Rockland a copy of The Courier-Gazette of Aug. 25, 1885, containing an account of a game of round-ball which awakened great interest at the time and the reading of which now will recall many memories that have slumbered long. It reads: "An old-fashioned game of round-ball was played on the association grounds last Saturday. Quite a large number were in attendance and the playing afforded much amusement. The captains of the respective sides were Capt. J. H. Kelleran, Jr., and Capt. N. B. Jordan. The score was kept by Dr. J. Edwin Walker. The number of the tallies for the game was 15 and the side beaten was to pay for the supper at the Knox House at the close of the game. The result was as follows: 1st game, Killeran 15, Jordan 8; 2nd game, Kelleran 6, Jordan 15; 3rd game, Kelleran 15, Jordan 5; total, Kelleran 36, Jordan 38. Then followed a game for the cigars and Jordan's side won in a score of 10 to 0. Those who took supper at the hotel were N. B. Jordan, (captain) Charles Linnell, J. A. Patterson, S. J. Starrett, D. J. Hodgman, Fred Watts, W. H. Hatch, J. H. H. Hewett, S. P. Swett, J. W. Peabody, E. F. Caldwell, N. Y., Charles Lovejoy, J. E. Mears, F. M. Beverage, W. C. Nash, Watson Dunn, D. W. Woodbury, S. W. Masters, J. M. Kalloch, Levi Seavey, C. H. Cushing. J. H. Kelleran (captain), M. C. Webb, J. E. Moore, William E. Vinal, E. W. Prince, F. H. Tobey, G. W. Maxey, A. F. Piper, W. E. Mason, R. L. Levensaler, A. B. Davis, H. H. Williams, A. Lermond, T. S. Singer, F. R. Doe, T. A. Carr, J. A. Stover, W. H. Hewes, G. H. Hanley, W. O. Masters, S. L. Hanscomb.

Senter Crane Company

ON SALE FRIDAY AND SATURDAY

Our Own Stock Marked Down

Summer Wash Goods

If you make your own clothes here's a chance to save money

Butterfield Embrayon Chiffon; regular 98c, .49
Butterfield Rayon Pique; reg. 89c .49
Butterfields Dubar Crepe; reg. 89c, .49
Shantoy rough weave; reg. 79c, .49
Printed Shantung, pure silk; reg. 1.98, 1.39

Regular 29c Quality

Oil Cloth

A special purchase of 45 inch oilcloth, white and colors; only 25 pieces

19c

Printed Wash Goods

We have found and purchased another lot of Printed Wash Goods, Ratines, Piques, etc.; value 49c.

19c

The above are expected in by Saturday.

Summer Dresses

Marked down all summer dresses. Many uses for this type of dress, therefore they are bargains

Regular $5.95 Dresses, $3.98
Regular 9.50 Dresses, 5.95
Regular 14.95 Dresses, 7.50

SENTER CRANE COMPANY

We have joined with Firestone

to not only meet *but* BEAT Mail Order and other Special Brand tires *on*

Price-Quality-Service

Come in and see the facts for yourself

YOU no longer need to send for tires by mail, nor do you have to buy tires made by some unknown manufacturer. Firestone prices are now the lowest in tire history, but more important than that, Firestone quality has never been higher.

We've taken the mystery out of tire buying

Visit our store and we will show you the "inside facts" about tires. We have actually cut up new tires and have the cross sections for you to examine—you will easily see why Firestone quality is so outstanding.

Don't worry about punctures and blowouts

Punctures and blowouts are bothersome and most people fear them—but NOW, because of the patented Double Cord Breaker, Firestone has practically eliminated them. Come in and let us show you this feature that puts two extra plies of cord right under the tread where most road wear comes and where punctures and blowouts start.

Compare Prices *and* Specifications

Because Firestone Tires hold all world records on road and track for speed, safety and endurance, many people think they are high priced—but just check these low prices—then compare quality—you will be dollars and miles ahead.

Size 4.50-21	Our Tire	Mail Order Tire
Width of Tire	4.75 in.	4.72 in.
Weight of Tire	16.80 lbs.	15.68 lbs.
Thickness of Tire	.598 in.	.558 in.
Volume of Rubber in Tread and Sides	165 cu. in.	150 cu. in.
Number of Plies at Tread	6	5

Establish the Facts by Asking to See Cross Sections of Both Tires

Firestone OLDFIELD

	Our Tire (Cash Price)	Mail Order Tire
4.40-21	$5.55	$5.55
4.50-21	6.35	6.35
4.75-19	7.55	7.55
5.00-20	8.15	8.15
5.00-21	8.45	8.45
5.25-18	8.98	8.98
5.25-20	9.40	9.40
5.25-21	9.75	9.75
6.00-20 6-Ply	12.55	12.90

Other Sizes Proportionately Low

H. D. TRUCK TIRES

30x5	19.45	19.45
32x6	34.10	34.10

Firestone ANCHOR Super Heavy Duty

	Our Tire (Cash Price)	Mail Order Super Tire
4.50-21	$9.20	9.75
4.75-19	10.20	10.25
5.00-19	10.95	11.75
5.25-20	12.35	13.65
5.50-20	13.90	15.15
6.00-20	14.70	17.10
6.50-19	17.40	18.95
7.00-20	19.05	23.45

Other Sizes Proportionately Low

Firestone Batteries

13-Plate Sentinel $7.95

Advantages of Our Tire

Wider Tread, of Long-Wear Non-Oxidizing Rubber.

Thicker Tread, of Long-Wear Non-Oxidizing Rubber.

Heavier and Bigger All Around.

10% More Rubber in Tread and Sidewall.

7.2% Thicker Tire Section.

Double Gum-Dipped Cord Breaker, 6 Plies at Tread.

NOTE: Just passing on to you the savings of the one tire manufacturer who controls own sources of raw materials and who uses the most modern manufacturing methods in the Industry—Leadership, gained in actual performance on race track and other endurance runs. The Inventor of the Balloon Tire. *"Most Miles Per Dollar."*

DOUBLE GUARANTEE

All Tires Guaranteed Without Limitations by Us and Firestone.

We Mount Your Tires FREE – Drive in TODAY!

KNOX COUNTY MOTOR SALES CO.

Telephone 333

583 Main Street Rockland

In Everybody's Column

Advertisements in this column not to exceed three lines inserted once for 25 cents, 3 times for 50 cents. Additional lines 5 cents each for one time, 10 cents for three times. Six words make a line.

Lost and Found

LOST—Lady's black coat at Knox Trotting Park, Wednesday, Aug. 6. Reward. TEL. 985-M. 94-96

LOST—Small gold pin with dark stones, either at Rose Festival or at Park Theatre. Finder please notify MRS. BASIL STINSON. Tel. 869. 93-95

LOST—Black and whte fox terrier. PETER EDWARDS. Tel. 806-J. 93-95

LOST—Slide trombone in green bag on highway between Portland and Brunswick. Finder communicate SALVATION ARMY, Rockland. 92*94

FOUND—A small tender boat. Owner can have same by proving and paying charges. C. H. BEVERAGE, North Haven, Me. 93*95

NOTICE—Notice is hereby given of the loss of deposit book numbered 3289, and the owner of said book asks for duplicate in accordance with the provision of the State Law. ROCKLAND SAVINGS BANK. By E. D. Spear, Treasurer. Rockland, Maine, Aug. 7, 1930. 94*Th-100

Summer Cottages and Board

FOR SALE—At Megunticook Lake good camp in fine location; good shore privilege. Price right for quick sale. WALTER JORDAN, 111A Washington St., Camden. 94-99

TO LET—"Red Roof" overlooking Lermond's Pond and Alford's Lake, six furnished rooms, water in the house, screened-in porch, garage. OSCAR S. DUNCAN, 656 South Main St. Tel. 457. 93-98

FOR SALE—Six room cottage at Bay Side, Northport. Inquire of MRS. GEORGIA SMALL, Glencove, Me. 94*102

TO LET—Cottage a Crawford Pond, Union. WILLIAM SANSOM. Tel. 72 or 520-W. 89-tf

TO LET—For season summer cottage at Owl's Head. MRS. RUTH McBEATH, 38 Union St. Tel. 649. 73-tf

FOR SALE—Large modern cottage at Crescent Beach, all improvements, two-car garage, fine location. EDWARD GONIA at Gonia's Store, The New Bicknell. 92-tf

FOR SALE—Furnished cottage at Crescent Beach. All modern improvements. LENA K. SARGENT. Tel. 994 or 890-M. 92-tf

TO LET—Furnished cottage at Ocean View Point, Spruce Head. J. S. ALLARD, Spruce Head. 92-tf

Wanted

WANTED—Pupils to tutor, 1st to 4th grades, inclusive, for remainder of the summer beginning Aug. 11. CALL 1158-M. 93-95

WANTED—Position to do housework by experienced woman. Write X, care The Courier-Gazette. 94*96

WANTED—Cases for practical nurse. MRS. M. B. CONDON, 63 Cedar St. Tel. 867-M. 94-96

WANTED—Pastry cook at KNOX HOSPITAL. 94-96

WANTED—Position by woman 39 as housekeeper where good character and economy is appreciated. Write R., Courier-Gazette. 94*11

WANTED—Cases by practical nurse. L. B. GRANT. Tel. 592-W. 93*95

WANTED—By two adults, two or three furnished or partially furnished rooms for light housekeeping in Thomaston. F. L. MAGUIRE, Station A, Thomaston, Me. 93*95

WANTED—Lumber. Either sawed and on sticks or sawed immediately. White birch squares, all sizes. White birch flat stock. Beech, birch and maple squares. Rock maple squares to be shipped green. Do not answer unless able to produce at once and furnish guarantee. Address 611A CONGRESS ST., Portland, Me. 93-96

WANTED—Finnish girl for general housework. MRS. A. W. FOSS, 11 Beech St. Tel. 343. 92-94

WANTED—Girl for general housework. MRS. RUBENSTEIN, 6 Talbot Ave. Tel. 1285. 90-tf

WANTED—Agents in Rockland and vicinity to sell Christmas cards; $1 assortment containing 84 pieces 50 per cent profit. SARAH STONE STUDIOS, Bangor, Me. 88-130

WANTED—Experienced stitchers at MODERN PANTS CO. 92-tf

WANTED—To loan money on auto, household furniture, diamonds, etc. Interest 3 per cent per month on unpaid balances. KNOX FINANCE CO., 16 School St., opp. Postoffice. 92-tf

For Sale

FOR SALE—Pair of oxen, about 8 ft. CHARLES K. CALDERWOOD, Vinalhaven, Me. 94*99

FOR SALE—23 ft. power boat, Star engine with marine clutch, would make a fine lobster boat. J. H. MILLER, Rockport. 93-98

FOR SALE—Upright piano in good condition. Apply TEL. 28-3, Warren, Me. 94-tf

FOR SALE—Store and residence. Store now selling complete general stock. Business good but must be sold at once because of poor health. Sacrifice price. Apply BOX 292, Warren, Me. 94-tf

FOR SALE—Dry slabs in 2 foot bundles, 10 bundles for $1. Edgings, 10 bundles for $1. Delivered anywhere. R. S. JORDAN, 6 Kelley lane. Tel. 522-M. 93-95

FOR SALE—Eight room house with bath. Modern conveniences. Extra lot of land. Opportunity to let two-room apartment. Inquire 41 GRACE ST. Tel. 19-W. 93-95

FOR SALE—Barber shop, best one-chair shop in city. Established 7 years. Business for two. Other business, reason for selling. I have made a living for family of eight in it. Act quick. Address BARBER, care Courier-Gazette. 93-tf

FOR SALE—Fitted hard wood, ½ cord $7; limbs and soft wood, ½ cord, $5. LUKE R. BREWSTER, R. F. D. City or Tel. 48-W. 93*98

FOR SALE—Packard, Twin-Six, 7 passenger closed model. Engine recently overhauled; mechanically perfect. Good paint, good tires. Two new spares, with covers. Big bargain for quick sale. A. C. ROBBINS, Ash Point, Me. Phone 375-14. 92*97

FOR SALE—Lunch room. Best location in busiest city of Maine. Overhead low; year-round business. Bargain if taken immediately. 58 CENTER STREET, Bath. 92*94

FOR SALE—Desirable salt water frontage; three large lots; beautiful view; 20 min. town. State road. L. T. L., Courier-Gazette. 92*94

FOR SALE—Red raspberries for preserving, any amount, order at once. OVERNESS SARKESIAN, 157 Middle St. Tel. 558-W. 92-94

FOR SALE—30 acre farm at Ingraham Hill, Jersey Cow, 80 pullets, 1924 Ford sedan. LELAND HAWKINS, Ingraham Hill. Tel. 1184-M. 92-94

FOR SALE—Covered Dodge truck, ¾ ton, with four good tires. CLARENCE THOMPSON, Independent Coal Co. 89-96

FOR SALE—Canaries, extra nice singers, all colors. Public cordially invited to call and look them over. Also Boston Bull pups. MRS. A. K. JACKSON, Clarry Hill, Union. 89-94

FOR SALE—30 ft. open launch without engine at Axel Gornros' shop, 641 Main St., Rockland; also 28 ft. Friendship sloop complete with new sails at Brown's shop, North Haven. Apply to J. H. WORRALL, North Haven. 89*94

FOR SALE—Six room bungalow at 40 Admontem Ave., Rockland, furnished, with improvements; price right to settle an estate. CARRIE NICHOLS, 31 Hill St., City. Tel. 831-W. 85-tf

FOR SALE—Laundryette washing machine A-1 condition. Price right for quick sale. EVERETT E. F. LIBBY, Amesbury St., Rockport. 84-tf

FOR SALE—Two family house, first class condition, with improvements, $2650. V. F. STUDLEY, 69 Park St. Tel. 1080. 92-tf

FOR SALE—Mill wood 4 ft. long, $6.50; stove length, $8; fitted wood, $14; also lumber. L. A. PACKARD, R. F. D., Thomaston. 92-tf

FOR SALE—250 acre farm, house and barn in good condition, 1000 cords hard wood, some blueberry land, cuts 50 tons hay, Waldoboro, $3600, easy term. V. F. STUDLEY, 69 Park St. Tel. 1080. 92-tf

FOR SALE—Wood that makes warm friends. Tel. Rockland 125-W or 122-2 Thomaston. Fitted wood, $14; junks, $12; cord wood, $10, del. O. H. CRIE & CO., Thomaston. Successor to Ralph Conant & Son. 92-tf

FOR SALE—Hardwood fitted, $14; junks, $12; long, $10; fitted limbs, $10; fitted soft wood and slabs, $8; also lumber. T. J. CARROLL. Tel. 263-21. 92-tf

FOR SALE—Fifty houses of all descriptions in Rockland. A large list of summer cottages. In fact all kinds of real estate. Come and talk over my list if you wish to buy. ROBERT U. COLLINS, 375 Main St. Tel. 77. 92-tf

To Let

FOR SALE—Baby stroller in good condition. TEL. 1027. 94*96

TO LET—Neat and clean 5 room tenement, toilet, lights, cellar, shed. H. B. BARTER, 227 Main St. Tel. 25. 94-tf

TO LET—Upstairs apartment, 5 rooms and bath, well heated, all modern improvements, centrally located. Apply 52 Masonic St. Tel. 638-J. MRS. D. N. MORTLAND. 94*99

TO LET—Garage on Water St. Tel. 16. F. C. LINDSEY, Jr. 93-95

TO LET—Small camp at Hobbs Pond, Hope, Me., for months of August and September. MRS. KENNETH LORD, 156 Limerock St. Tel. 506-J. 93-95

TO LET—Furnished apartment and light housekeeping rooms. Apply 2 WILLOW ST. 92*94

TO LET—Cottage of 7 rooms and bath, (4 chambers) water in cottage, on shore. Rent for August $75 or balance of season for $125. MRS. J. E. PERRY, Pleasant Beach, South Thomaston. 92-94

TO LET—House at 29 James St., modern improvements, newly papered and painted throughout; also tenement 50½ Summer St., bath room, gas range, fresh paper and paint throughout. F. E. HURLEY, 49 Summer St. 92-94

TO LET—Three room furnished apartment, adults only. LILLIAN BICKNELL, 47 Pleasant St. 92*94

TO LET—Garage and storage. V. F. STUDLEY, 69 Park St. Tel. 1080. 88-tf

TO LET—Two car garage for dead storage. E. F. LIBBY, Amesbury St., Rockport. 84-tf

TO LET—Attractive furnished or unfurnished apartment, 5 rooms, bath, garage, all modern, freshly decorated, adults preferred. Inquire 5 LISLE ST. Tel. 489-R. 82-tf

TO LET—Five room tenement, all modern, garage, southern exposure. ROBERT U. COLLINS, 375 Main St. Tel. 77. 92-tf

TO LET—Apartment of 3 rooms, kitchenette and bath. CUTLER COOK CO. 92-tf

TO LET—Seven room tenement and garage at 10 High St. ETTA H. SANBORN, 23 Amesbury St. Tel. 1158-W. 92-tf

TO LET—Seven room apartment, all modern, with sun porch, corner Cedar and Brewster Sts., opposite Science Church. Apply at MEN'S SHOP, Park St. 92-tf

TO LET—Furnished apartment of two rooms, or single rooms, all modern. HILL DANE. Tel. 427-R. 92-tf

TO LET—Cottage house on Camden St.; also 4 room apartment on Summer St. Apply MRS. FROST, 8 Summer St. Tel. 318-R. 92-tf

TO LET—Apartment in Bicknell block. Apply to B. B. SMITH, Thorndike & Hix Lobster Co. Tel. 208. 92-tf

Miscellaneous

If you have a cottage to let or desire summer boarders advertise the fact in this paper where thousands will read of it.

DO YOU LISTEN to our fine Fuller radio program every Saturday evening? Don't miss the special sale and premium offers during this month, they are real opportunities. Tel. 973-M or write EWIN F. TOWNE, 17 Lindsey St. 93*95

DR. JOHN LUNT, Medium, will be at the home of R. A. Greene, 38 Beech St., every Tuesday for readings and treatment by appointment. TEL. 1186-X. 94-tf

PAINTING, PAPER HANGING, also mason work, brick, cement, plastering. A. W. GRAY, contractor, 3 Adams St., Rockland, Me. 90-tf

FISHING PARTIES taken to fishing grounds; everything furnished except eats. Any days except Tuesday, Thursday or Saturday. S. T. AMES, Rockland. Tel. 1070. 86*98

WE ARE PREPARED TO MAKE YOUR wool into yarn. Write for prices and particulars. Also yarn for sale. H. A. BARTLETT, Harmony, Me. 83-94

ROCK AND CEMENT WORK, cellar walls built and repaired; all kinds of lawn work, by the day or contract. BENJAMIN KNOWLTON, 54 Brewster St. Tel. 467. 75*86-tf

LAWN MOWERS repaired and sharpened, called for and delivered. Satisfaction guaranteed. CRIE HARDWARE CO., Rockland. Tel. 791. 92-tf

MONEY TO LOAN on 1st and 2nd mortgages. KNOX FINANCE CO., 16 School St. Opp. postoffice. 92-tf

LET E. A. KNOWLTON file your saws and repair your furniture at 216 LIMEROCK ST. Tel. 1010. 92-tf

LADIES—Reliable stock of hair goods at the Rockland Hair Store, 24 Elm St. Mail orders solicited. H. C. RHODES. Tel. 519-J. 92-tf

FARMS, COUNTRY HOMES, COTTAGES and estates, up-to-date property, in the garden spot of Maine—Penobscot Bay. Write us what you want. ORRIN J. PICKEY, Belfast, Me. 92-tf

Notice To Dog Owners

NOTICE—To owners of dogs running loose. I will not be responsible for what may happen to your dog found running loose on my property at Bear Hill, Rockville, Maine.

Any dogs running deer, rabbits out of season or chafing and disturbing my cattle and sheep will be shot on sight.

Owner of dogs beware. Keep your dogs up. H. B. RICHMOND, Hilltop, Bear Hill, Rockville, Me. 93-116

NOTICE OF FORECLOSURE

Whereas, Edna M. Robbins of Rockland in the County of Knox and State of Maine, by her mortgage deed dated July 19th, 1926, and recorded in Knox County Registry of Deeds, Book 208, Page 466, conveyed to the undersigned, Benjamin T. Fales of South Thomaston, in said County of Knox and State of Maine, a certain lot or parcel of land situated on Spruce Head Island in said town of South Thomaston and bounded and described as follows:

Beginning at stake and stones at the Northeast corner of the Brown lot and on the Western side of the driveway leading to the main town road; thence Westerly along the Northerly side of the said Brown lot, one hundred thirty (130) feet, more or less, to the shore of Tim's Cove; thence Northerly along the shore three hundred (300) feet, more or less, to stake and stones at this grantee's land; thence Easterly and nearly parallel with the first line one hundred thirty (130) feet, more or less, to stake and stones; thence Southerly along the Western side of this grantee's land and nearly parallel with the second line three hundred (300) feet, more or less, to the place of beginning.

Together with the right to use the driveway leading to the town road in common with others, and the right to take water from the well on the Northern side of the town road in common with others.

Also hereby conveying all shore rights belonging to said lot.

And whereas the conditions of said mortgage have been broken,

Now, therefore, by reason of the breach of the conditions thereof, I claim a foreclosure of said mortgage.

Dated at Rockland, Maine, August 6th, 1930.

BENJ. T. FALES.

Rockland, Maine, August 6th, 1930.

Personally appeared the above named, Benjamin T. Fales, and made oath that the foregoing foreclosure notice, by him signed, is true.

Before me,

GILFORD B. BUTLER
Justice of the Peace.

97-Th-100

BURPEE UNDERTAKERS

Since 1840 this firm has faithfully served the families of Knox County

LADY ATTENDANT

Tel. Day 450; 781-1

AMBULANCE SERVICE

BURPEE'S

ROCKLAND, ME.

COHEN BROS. WANT YOUR

LIVE POULTRY

Will pay Highest Price

No lot too large; none too small

Call Warren, Me. 2-3

or write, care of

C. W. McKellar
Warren, Me.

Reference: Any Poultry Raiser

112-tf

REPUBLICAN WOMEN'S CLUB

Will Meet

MONDAY NIGHT

7.30 o'clock

TEMPLE HALL

Music by the Blue Boys' Orchestra

Miss Gertrude Luce of Washington is guest of Mrs. Sara Sawyer, 209 Main street.

Mrs. Caroline A. Merriam, who is at present visiting in South Portland, will return here in a few weeks and spend the winter in Camden and Rockland. Miss Doris Bedell, who has been with Mrs. Merriam, has returned home to California.

Miss Elizabeth Greene is the guest of Miss Isabelle Havener in Friendship.

Mr. and Mrs. Harold Ulmer and two children of Altoona, Penn., arrived in this city Friday night, and were guests of relatives. Sunday morning accompanied by Mr. and Mrs. Alfred Condon and three children they motored to Mt. Desert, from there they went to Sutton Island where they are guests of their aunt, Mrs. William Freeman, for the week. Mr. Condon has returned home.

Mr. and Mrs. W. F. Dickey and daughter Virginia of Malden, Mass., are guests of Mr. and Mrs. John Newman.

Mr. and Mrs. Carl Holt and children Betty Lou and Hettie Leah of Rochester, N. Y., who are guests of Mr. and Mrs. James Doherty, will remain until the first of September.

Mrs. Mackenzie and son Jack who have been visiting Mrs. Whigham of Masonic street have returned to their home in Pennsylvania.

Prof. Charles H. Roberts and daughter Carol Jim of Forth Worth, Texas have been recent guests of Ralph Lewin.

Mrs. Thelma Tippett, manager of the Singer Sewing Machine Company, was in Portland Tuesday, accompanied by Mrs. Sara Sawyer of this city and Miss Gertrude Luce of Washington.

THE GE MONITOR TOP SAVES YOU MONEY...BEFORE YOU BUY—KNOW WHY

Just imagine!

We thought we couldn't afford one

Thousands are discovering that the Refrigerator with the Monitor Top *is not an expense—but an actual* saving

THE General Electric Refrigerator is *not* an expense. A family in the most modest circumstances can afford one. The General Electric Refrigerator has the money-saving Monitor Top!

The Monitor Top, with its extraordinary efficiency—with its mechanism *hermetically sealed* in steel from air, dirt and moisture—operates the General Electric Refrigerator at a cost of but a few cents a day. The Monitor Top, with its unflagging dependability, renders a service so continuously reliable, that to own a General Electric Refrigerator is more than a joy and comfort; it is an unquestionable *economy.*

Buy on the Budget Plan

Small Down Payment Balance In 18 Months

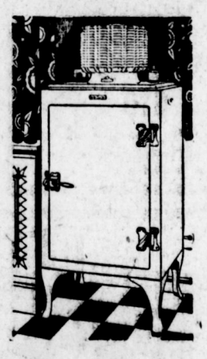

GENERAL ELECTRIC ALL-STEEL REFRIGERATOR

Join us in the General Electric program, broadcast every Saturday evening on a nation-wide N. B. C. network

Central Maine Power Company

At any of our stores

Electric Water Coolers, Commercial Refrigerators, Electric Milk Coolers

Society

In addition to personal notes regarding departures and arrivals, this department especially desires information of social happenings, parties, musicals, etc. Notes sent by mail or telephone will be gladly received.

TELEPHONE 770

Mrs. C. R. Hoffman and son Robert of Glens Falls, N. Y., are occupying the Columbia cottage at Holiday Beach for the balance of August and will be joined later by Dr. Hoffman. Miss Rose Strait, superintendent of the Glens Falls Hospital is Mrs. Hoffman's guest.

Mr. and Mrs. Herman Hart start next week on a four day automobile trip which will include visits to Lakewood and Ripogenus dam. Almon Cooper, Jr., will act as chauffeur.

Miss Alice Wiggin of Somerville, Mass., who has been visiting Mrs. Charles MacKinney, Cedar street, left Friday with relatives for California.

James Spelman of Bangor was a visitor in the city Thursday and Friday. He is interested in wharf construction at Bucksport and other points along the Penobscot river.

Mr. and Mrs. E. T. Sholes and son Ezra of Medford, Mass., were overnight guests Tuesday of Mrs. William Seavey and Miss Alice Hall, James street. They were on their way to Vinalhaven where they will visit friends. Mrs. Sholes' mother, Mrs. Martha Robinson, accompanied them as far as Cushing. The whole party will go to Belfast for a few days' stay, the latter part of the week.

Miss Elizabeth Parker of Bangor is spending the summer with her cousin, Mrs. Castera Means, Rockland street.

Misses Beda, Joan and Camilla Emery of Owl's Head are guests of their aunt, Mrs. Raymond Greene, Beacon street.

Mr. and Mrs. Harold Greene, little daughter Ruth, and Mrs. Emily Greene, who have been occupying the Lufkin cottage at Cooper's Beach, the past two weeks, returned home Tuesday.

C. A. Winberg of Marlboro, Mass., Lloyd Winberg of Boston, Mrs. F. A. Meservey of Waterville, Jordan Stinson of Swan's Island, G. A. Gray of Lynn, Mass., Mr. and Mrs. Willard Stratton of Reading, Mass., Mrs. H. H. McDonald of Allston, Mass., and Mr. and Mrs. E. C. Boody, Jr., of Waterville have been in the city called here by the death of Mrs. C. A. Winberg.

Mr. and Mrs. William S. Riley and daughter Doris of West Somerville, Mass., are at their cottage at Tenant's Harbor for two weeks, meantime calling upon friends and relatives in this vicinity.

Mrs. Rose Watts of Belmont, Mass., is the guest of her sister, Mrs. Martha Watts of Warren, her father, William H. Maxcy, James street, and other relatives in this city.

Mrs. Gladys Burgess and Mrs. Bertha French delightfully entertained at a 1 o'clock luncheon and auction Tuesday at Camp Swastika, Lake Megunticook. Six tables were in play and honors went to Mrs. Maud Hallowell, Mrs. Florence Lamb, Miss Harriet Gill, Mrs. Emily Stevens Mrs. Beulah Tirrell and Mrs. Lottie Ames.

Mrs. George Dunton and daughter Margaret have returned from two weeks' visit with relatives in North East Harbor and South West Harbor.

Mrs. Harriet Silsby Frost was hostess to the Breakfast Bridge Club at Stahl's, Waldoboro, Monday.

Robert T. Leadbetter, son of Mr. and Mrs. George W. Leadbetter of Augusta, is counselor at Medomak Camp, Washington, during August. Mr. Leadbetter has just completed a six weeks' course at Mitchell Field, L. I., in connection with his aeronautical engineering studies at Tech.

Mr. and Mrs. Henry W. Dunn of Pasadena, Calif. and Mrs. H. H. Houghton of West Paris are occupying the Sargent cottage at Crescent Beach.

Miss Cora Waldron of Freeport has returned home after spending a few days as guest of relatives here and at Spruce Head.

E. C. Thomas and daughter Miss Virginia Thomas of Pawtucket, R. I., are at Crescent Beach for a week's stay.

Mrs. Dwight W. Morrow of Englewood, N. J., has joined her daughters Elizabeth and Constance at the Morrow summer estate, North Haven.

Miss Margaret Snow has returned from a short visit in Boston, Norton and Northampton, Mass., being the guest of Mr. and Mrs. Warren Hill (Kathleen Snow) in the latter town.

Miss Eleanor Snow who is employed in the Children's Library at Brooklyn is at her Rockland home for the month of August.

Mr. and Mrs. Orrin Perry and Mrs. Gladys Perry Calhoun and son of New York are at Crescent Beach Inn.

Mrs. Dudley Talbot who has been a patient at Knox Hospital has returned to her home in Camden, much improved in health.

In connection with the Phoebe Crosby concert in this city Thursday evening, Aug. 14, lively interest surrounds the appearance of Reginald Boardman, who is a native of Islesboro, as Miss Crosby is. He has studied piano extensively with John Orth and Heinrich Gebhard, and has already made several successful appearances both as piano soloist and accompanist. Last winter he appeared in a recital at Carnegie Hall, N. Y., and has made three tours in the South. Mr. Boardman will act as Miss Crosby's accompanist as well as contributing piano solos to the program.

Misses Nellie and Virginia Snow have been at Vinalhaven as guests of relatives for several days.

The Sleeper Bible Class was entertained Wednsday at the home of Mrs. John Robinson in Warren. There were 16 present and it was a delightful occasion. Luncheon was served.

Mrs. Walter Ladd and Mrs. Donald Perry entertained at a clambake and cards Tuesday evening at the J. F. Burgess cottage, Cooper's Beach, Mrs. George Patenaude of Woonsocket, was a special guest.

Mrs. Ernest P. Jones and son Robert are in Avon, Mass., guests of Fred Robinson.

Miss Elizabeth McCoy, who is employed in Chicago, arrived yesterday to be the guest of her mother during her annual month's vacation.

Mr. and Mrs. Raymond Greene of Beacon street, were guests of Mrs. Greene's mother, Mrs. Knott Emery, at Owl's Head last week.

Miss Alta McCoy is having her annual vacation of two weeks from the Security Trust Co.

Mr. and Mrs. Everett Nichols of Roslindale, Mass., who are summering at Pemaquid, called on friends in this city Tuesday. Mrs. Nichols will be remembered as Miss Grace Hicks, formerly of Rockland.

Mr. and Mrs. Harold Cushman of Manchester, N. H., are spending the week with Mr. and Mrs. Elbridge Orbeton. On their return they will be accompanied by Mrs. Eva Balloch and son, Junior, who have been visiting Mrs. Balloch's parents for several weeks.

Mr. and Mrs. Blanchard Hicks and two daughters of South Weymouth, Mass., who are touring Maine, were in this city Monday calling on old friends. It has been 20 years since Mr. Hicks last visited Rockland, and he finds many changes. Mr. Hicks graduated from Rockland High School in 1890.

Mrs. Florence Adams of Bangor who has a summer home in Lincolnville was the guest of friends in this city yesterday (Wednesday).

Mr. and Mrs. Robert W. Milburn and grandson returned to Portland this morning after a visit with Mr. and Mrs. George Lurvey.

Edward Bodman has returned to Newport, R. I., after spending 10 days' furlough with his parents. On his return he will join the new cruiser U.S.S. Chester on a world cruise.

Mrs. C. M. Blake entertained a few friends with a dinner party yesterday. The guests of honor were her sisters, Mrs. Charles Thomas of Dorchester, and Mrs. W. I. Ayer, whose birthday was on that day. Mrs. Ayer was presented with a birthday cake, ornamented with candles, and other remembrances.

SCHWAB-BRADLEY

Brilliant Wedding At St. Thomas Church, Camden, Yesteday Aftenoon

St. Thomas Episcopal Church in Camden was thronged with members of the summer colony, and other friends, yesterday afternoon, assembled for the wedding of Rev. Norman von Post Schwab, assistant rector of Calvary Episcopal Church in New York, and Miss Sarah Elizabeth Bradley, a prominent young society woman of Brookline, Mass.

Rev. Ralph H. Hayden, rector of St. Thomas Church, conducted the impressive ceremony, assisted by Rev. Samuel M. Shoemaker, Jr., rector of the bridegroom's church.

The bride was given in marriage by her brother, Francis Bradley of Brookline. She was attended by her sister, Miss Margaret Bradley as maid of honor, the bridesmaids being Misses Katharine Schwab of New York, sister of the bridegroom; Ellen Haines of Philadelphia, Barbara Bateman of Chicago, Mary Heard of Cambridge, Barbara Greenough of Brookline and Katharine Haines of Philadelphia. The groomsman was J. Harvie A. Zuckerman of New York. Serving as ushers were John Bradley of Brookline, a brother of the bride; Rev. J. Herbert Smith and Rev. Albert W. Campbell of New York; John Cuyler, Jr. of Princeton, N. J., Perry Faeth of Kansas City, James Pine of Baltimore, and Basil Davenport of Louisville, Ky.

The ceremony was preceded with musical selections by a trio consisting of Ethel E. Hayden pianist, Bertha E. Luce violinist, and Esther E. Morse 'cellist, who also played the wedding marches.

A wedding reception was held at the summer home of the bride's mother, Mrs. Luther D. Bradley on Ocean avenue. The honeymoon plans embrace a trip to Europe, the couple sailing from New York the coming Saturday. Their permanent residence will be 60 Gramercy Park, New York City.

The bridegroom graduated from the Taft School at Yale University in 1926 and continued his studies for the ministry in Alexandria, Va., at the Virginia Theological Seminary. As assistant rector in one of New York's largest and most influential churches his work has already made a marked impression. His father was the late Prof. John Christopher Schwab of New Haven who was librarian at Yale University.

The bride attended school at Hayes Court, Kent, England, and is a graduate of Bryn Mawr College, 1929. Her father, the late Luther D. Bradley, was a cartoonist on the staff of the Chicago Daily News.

The Federal Government will take a full year to study drugstore merchandising in St. Louis. Devoting, we suppose, the day to drugs.—St. Louis Star.

FULLER-COBB-DAVIS

Clearance Sale of Summer Cotton Dresses in Our Balcony Department

This includes all cotton sleeveless and short sleeved Porch and Street Dresses

Sizes 14 to 20 Sizes 36 to 46

A few extra sizes

Prices Reduced to $1.35, $1.95, $3.50, $3.75

Former prices $1.95 to $7.50

This Sale Will Continue Until All Dresses Are Sold

Balcony Dept. **FULLER-COBB-DAVIS** Balcony Dept.

Mail and Telephone Orders Promptly Filled

CRIE-HOOPER

Rockland Couple United In Pretty Ceremony At Martinsville Church

The picturesque little church at Martinsville, known as "The Church on the Ridge," presented a colorful scheme last evening, the occasion being the wedding of Muriel Genevieve Hooper, daughter of Mr. and Mrs. Willis N. Hooper of this city, to Hiram Hall Crie, also of Rockland. The guests included relatives and friends of the two families numbering about 200. The beautiful decorations done under the supervision of Miss Lena Harris of Martinsville carried out a color scheme of yellow, green and white. A solid background of green boughs entwined with white lilies was made for the bridal party. Other features were baskets of asparagus fern, Queen Anne's lace and yellow flowers. The chandelier was covered with goldenrod, with festoons of white carried to the corners of the auditorium.

Prior to the ceremony Miss Edna Gregory at the piano and Miss Bertha Luce, violinist, rendered selections including "Tendre Aveu" (Clements-Hildreth) and "Estrellita" (Ponce-Ludlow). Mrs. Ruth Walsh of Martinsville sang to her own accompaniment on the harp "At Dawning" (Cadman) and "Because" (D'Hardlot.)

As the hour of 8 was reached the bridal party entered to the strains of the Lohengrin Briday Chorus played by Miss Gregory and Miss Luce. Sylvia Evangeline Hooper, sister of the bride, as flower girl; the bridesmaids, Miss Gladys Grant and Miss Louise Anderson of Rockland, Mrs. Naomi Ulmer of South Thomaston and Mrs. Margaret Simmons of Martinsville; the bride and her matron of honor, her sister Mrs. Evelyn Spencer of Springwater, N. Y. They were met at the altar by Rev. J. Charles MacDonald, pastor of the First Baptist Church as officiating clergyman, with Rev. A. A. Walsh of Martinsville assisting; the groom and his attendant, Ernest Crie, a brother. The double ring service was used. The ushers were Donald Crie, a brother of the groom, Kenneth Hooper, a brother of the bride, Mark Kingsley of Hebron and Rev. Lester Spencer of Springwater, N. Y.

The bride's gown was of white georgette with lace trimmings; she wore a white lace veil caught in place with orange blossoms, and carried a shower bouquet of bride's roses and sweet peas. Mrs. Spencer wore yellow georgette and lace, and carried yellow gladioli and white baby's breath arranged with maiden-hair fern. The bridesmaids' gowns were of spray green georgette, and they carried bouquets of ox-eyed daisies tied with yellow tulle. The little flower girl's gown was of yellow crepe de chine and her flowers were white sweet peas and mountain daisies.

Following the ceremony an informal reception took place at the home of Mrs. Thankful Harris nearby the church, for the bridal party and immediate relatives. Here garden and wild flowers formed graceful decorations throughout the house. Under the direction of Mrs. K. B. Crie, mother of the groom, with the four bridesmaids assisting, cake and ice cream were served, the bride cutting and serving the bridal cake.

* * * *

Amid merriment the young couple made their escape, bound for a two week's motor trip, their destination not divulged. The bride's traveling gown was an embroidered blue crepe de chene bolero ensemble, with light tan hat, shoes and stockings. On their return they will at once begin housekeeping at the apartment at 147 Talbot avenue which is all ready for them. They will be at home after Oct. 1.

The large array of wedding gifts, including money, silver, china, pewter, glass, house furnishings, etc., testify to the esteem entertained for the couple. The bride's personal gifts included a gold piece to the matron of honor; compacts to the bridesmaids; a ring to the flower girl; gold pieces to the pianist and violinist, and a purse to Mrs. Walsh. The groom presented bill folds to his ushers and a gold piece to his attendant.

An interesting feature of the wedding was that 21 years ago this month the bride acted as flower girl at the wedding of her aunt, the Frost-Hooper wedding, in the same little church at Martinsville.

Among the present was silver which had belonged the bride's great grandmother, who attained the age of nearly 100 years.

The bride is a graduate of Rockland High School, class of 1926, since when she has acted as dental assistant for Dr. Burton E. Flanders where her work has been highly efficient, marked by the same charm of manner that has won for so many friends. She is a member of the First Baptist Church and its choir, and also a member of the Browne Club. She has been affiliated with the work of the church in various branches.

Mr. Crie, the son of Mr. and Mrs. Kelley B. Crie of this city, is also a graduate of Rockland High School, class of 1921, and of Colby College 1925. His four years at Colby were marked by success in many ways, among which was the founding of the Lancers Club, and his activity in all musical projects, particularly the Glee Club. He is a member of the Theta Kappa Nu fraternity, and also of the Blue Lodge and Council of Masons. He is employed in the Rockland National Bank, where his services are highly valued by his associates.

JOHNSTON-MARSHALL

Announcements have been received of the marriage at Portsmouth, N. H., on Tuesday of Miss Vena E. Marshall, formerly of Cushing, and John Johnston of Portland. The bride who has formed many friends here through her frequent visits with her sister, Mrs. A. E. Orff, Ocean street, is the daughter of Mrs. Lillian Marshall of Cushing. Her schooling in the public schools of Cushing was followed by training in the State Street Hospital of Portland from which she graduated. Mr. Johnston is employed in Portland as a mechanic, and the couple are to begin housekeeping in that city at once.

Sunday the St. Clair cottage at Crescent Beach was the scene of a very pleasant and happy gathering, when the Maxcys, with other relatives and friends held a family reunion, 33 being present. The day was ideal, and the dinner with steamed clams and other viands was most delectable, even if Raymond or Maynard did lose his coffee. The projenitor of the fami his coffee. The progenitor of the family, W. H. Maxcy, with his 90 or more years, enjoyed every moment of the day, and it was very pleasing to be surrounded by his children and grandchildren, only two of the latter being absent. Among those present were W. H. Maxcy, Sr., Mr. and Mrs. W. H. Maxcy, Jr., Mr. and Mrs. F. A. Maxcy and son Horace, Mrs. Ida Maxcy, Mr. and Mrs. Oliver Holmes and daughter Betty, Mrs. Rose Watts, Mr. and Mrs. Harold Watts, son Myles and daughter Barbara of Belmont, Mass., Mrs. Martha Watts, son Maynard, daughter Mrs. Arthur Perry and family of Warren, Mr .and Mrs. Raymond Watts, sister, Miss Ida Stevens, and niece, Miss Margaret Stevens, Mrs. Sabra Chandler, Mr. and Mrs. Eugene Stoddard, Capt and Mrs. John Stevens and little daughter Katherine.

The four brothers who quit the farm to make a record and fortune in endurance-flying may have learned the endurance part waiting for farm relief.—Indianapolis News.

The Kaiser seeks a trial on war guilt. But the 8,000,000 best jurors are are in their graves.— Dallas News.

TODAY AND FRIDAY

It's hard enough to confess shameful guilt in private! Powell refuses to let the woman he loves confess in public!

Who pays the penalty for love in this tense, unusual drama?

"FOR THE DEFENSE"

Starring

WILLIAM POWELL

With

KAY FRANCIS

—ALSO—

Audio Review Talking Short Subjects

COMING SOON

CYRIL MAUDE in "GRUMPY"

SHOWS Daylight Time 2.00, 6.45, 8.45 Sat. Continuous 2.00 to 11.00

PUBLIX **STRAND** Home of Paramount Pictures TEL. 892

"EVERY SEAT A COOL RETREAT"

Now Showing: John Boles in "Capt. of the Guards"

He thought he was a symbol of virtue—but a nifty blonde upsets his plans

"DUMB-BELLS IN ERMINE"

A story with a real kick and plenty of laughs

With

ROBT. ARMSTRONG
BARBARA KENT
JAMES GLEASON
BERYL MERCER

FRIDAY-SATURDAY

ADDED
Footlight Follies
Brown Gravy
Afraid To Go Home In the Dark
Song Cartoon
Audio Review
Comedy

PARK

A Publix Theatre
Home of Paramount Pictures
Tel. 409

Special Matinee Saturday Morning 10.00 o'clock
For Children—For Grownups Too
Special Feature Picture "OLD IRONSIDES"
Comedy Cartoon Sportlight
ADMISSION 10c; ADULTS 20c

HO FOR CHRISTMAS COVE!

Forty Children To Be Sent There By Chamber of Commerce and Local Service Organizations

The last two weeks of August will see 40 happy Rockland kiddies at Christmas Cove, South Bristol, reveling in the pleasures afforded by Camp Miles. This outing, made possible for needy children by the Chamber of Commerce, Rotary, Forty and Lions Clubs, is in the hands of a committee consisting of A. F. McAlary, chairman, H. B. Bowes, Wilbur Senter, Lester Sherman, A. C. McLoon, E. L. Toner, Dr. C. L. French, Miss Steele and Miss Corbett.

Most of the equipment which will be required for the children is already in hand, but there are still needed the following articles: 12 bathing suits, 12 pairs of sneakers, two sweaters, and 10 suits of pajamas. If generously disposed citizens have such articles and willing to furnish them, or if they are willing to furnish cash or give an order on the store, will they kindly communicate with the Chamber of Commerce or Miss Corbett, city matron. The age limits of the boys attending this camp are 7 to 12 years.

This camp was established, and is being maintained by Mr. and Mrs. Samuel A. Miles of New York who have a summer residence at Christmas Cove. Its purpose is to provide an opportunity for needy children to spend a vacation at the seashore under proper supervision and without expense.

The camp contains six sleeping lodges, with separate buildings and facilities for boys and girls; a dining room; kitchen; headquarters; all equipped with running water, flush toilets, etc.; a swimming tank with cement bottom which can be filled and drained daily by the rise and fall of the tide; an athletic field for baseball and other sports; and an abundance of pure fresh spring water for drinking and cooking.

The committee which selected the Rockland group was obliged, as other committees are, to furnish the camp with an approved medical and physical examination of each child recommended. This examination must be made within 48 hours of the departure for camp. Every precaution should be taken against the possibility of spreading communicable diseases.

Each child should be supplied with the following equipment: Two suits of clothing, two pairs of pajamas, two pairs of sneakers, two suits of underwear, six handkerchiefs, bathing suit, sweater, soap, towels, comb and toothbrush.

The committee carefully selects a group of the most needy and deserving children, preference being given to those who come from extremely poor homes, where the need is clearly evident. Each group as far as expedient contains an equal number of girls and boys.

Arrangement is made for transportation of the children to and from the camp by local service clubs or otherwise. It is recommended that the children shall not be given beverages of any kind or candy or other edibles enroute but a limited amount of fruit or ice cream is allowable.

Sundays between the hours of 1 and 5 p. m. are the only visiting days.

Assistance in the needy cases, thus developed, will not cease with this outing, but will be followed up by those who have interested themselves in the children's welfare and reports of the supplementary work will be rendered to Jeff C. Smith, the State Y.M.C.A. secretary.

A SCHOOL PROGRAM

Is Announced By Commander Bodenheimer of the American Legion

A letter received by Commander Louis Cates of Winslow-Holbrook Post, American Legion, from O. L. Bodenhamer, national commander, requests that immediate arrangements be made with school authorities for a program in which education and patriotism will be combined in studies this fall. The posts are expected to adopt resolutions approving the program in order that new commanders this fall will be properly authorized to continue the program to a successful conclusion.

"Education is vital to successful citizenship," the national commander's letter reads. "The Legion believes in good citizenship. We should, therefore, be interested in education. Through education we can instill a true sense of patriotism The program suggested teaches patriotism, as well as the necessity of education."

Tribute is paid to the Legionnaires of this State for the successful work done this year, and the national commander thanks the local post officials for their splendid cooperation. "Now I come to you with one additional program, which I consider most important and which must be started now, even though it is at the close of your administration," the letter reads.

A summary of the program outlined by Mr Bodenhamer follows:

"1—Get your school authorities to carry on a course of study in every school on flag etiquette or flag education.

"2—Make arrangements to give the American Legion School Award Medals to school pupils.

"3—Get school authorities to give a course to every one of the advanced classes in the study of the Constitution during National Constitution Week. (Sept. 14-30, which includes the anniversary of the signing of the Constitution.)

"4—Get school authorities to engage in a Legion educational program during National American Education Week. (Nov. 10-16, which includes Armistice Day)."

The National commander, at National Headquarters in Indianapolis, stated that the Legion's sole desire is to help in the school program. More than one million parents in The American Legion and the American Legion Auxiliary have children who are now, or soon will be, of school age

"Because of this, and because of our interest in the success of future citizenship we should take an active part in the development of universal education, and in the building up of patriotism," he said.

POULTRYMEN ATTENTION!

We want all your LIVE POULTRY. Highest Prices paid. Call or write Charles Shane, care of R. E. Cutting, Warren, Me. Tel. Warren 3-3 and trucks will call at your door. References: Any poultry raiser.

CHARLES SHANE CO.

27-tf

WHAT OF THE FUTURE?

Regional Executive Felker Visits Rockland To Learn of Boy Scout Plans

George Felker, a regional executive of the Boy Scouts of America, dropped in on the local officials Tuesday to see what course they desire to pursue after Scout Executive John W. Thompson completes his work here.

As many readers know it has already been voted to abolish Pine Tree Council, and the troops which have had its backing will become affiliated with the Portland division. The question of whether the local Scouts will have the services of a full time executive or one who will give them only part time is one that Mr. Felker desires to have answered, and he is coming here again Aug. 26, with the hope of meeting a larger group than the one which met him Tuesday, and the securing of a definite decision.

Mr. Felker expressed himself as well pleased with the progress which the Scout movement is making in Rockland at the present time. The Scout Camp at Lake Megunticook folded its tents Tuesday, and a dozen boys, under the leadership of Scout Executive Thompson started on the long hike for Mt. Katahdin.

On his return Mr. Thompson will go to Quincy, Mass., where he will familiarize himself with the large camp which is being conducted by the organization in that city, where his lot as Scout Executive is soon to be cast.

ROBBINS FAMILY

The Robbins reunion will be held Tuesday, Aug. 19, at the home of Mrs. May F. Robbins, East Union.

May F. Robbins, Sec.

93-95

DR. E. L. SCARLOTT
35 LIMEROCK ST. ROCKLAND
Osteopathic Physician
Telephone 136

CLOVERDALE
PINK SALMON
2 TALL CANS 25¢
COMPANY
BETTER GROCERIES AT LOW PRICES

MILLER'S GARAGE

USED CAR PERFECTION

A Renewed Used Car of the kind we offer runs and looks like a new one. When you buy such a car here you receive with it our Guarantee of Satisfaction. Best of all, it will cost you far less than a new one. Call and see our offerings. A Substantial Saving Assured on Every Car.

Partial List of Used Cars In Stock

1929 Chevrolet Roadster	1927 Chrysler Sedan
1927 Essex Coach	1926 Ford Coupe
1926 Ford Tudor	1927 Dodge Sedan
1926 Pontiac Coach	1929 Nash Cabriolet
1928 Studebaker Coupe	1926 Ford Touring
Studebaker Touring	1926 Essex Coach
1929 Chevrolet Coach	1926 Ford 1-2 Ton Truck

MILLER'S GARAGE
Rankin Street Rockland, Me.

FRIDAY AND SATURDAY AT EASTERN'S STORE

$10 DAY!

History will be made Friday and Saturday! Many items that we sell regularly at $13.50 to $24.50—all are priced at $10.00 for this sensational two day sale. You do not need ready cash to take advantage of these super specials. Just one dollar opens your account and delivers any item pictured here excepting suites. Bargains like these will go like hot cakes Friday and Saturday. Be on time!

Convenient Terms Sale Prices Friday and Saturday

Stylish Stroller
Very low price for this make with adjustable back! Has lined seat section! Cafe color! Has foot brake! At—
$10
For hood $6.50 extra

Axminster Rugs
These special 4½x6½ ft. rug features are seamless! Deep silky pile! Choice of smart new patterns and colors! Lovely silk sheen! Only—
$10

Double Steel Couch Bed
$10
This well-known make of quality opens to full size. Tufted mattress covered and valanced in cretonne. (Add $5.50 extra if mattress is desired.)

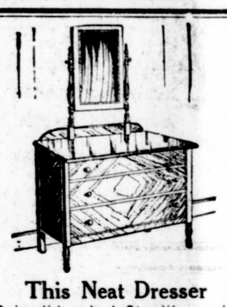
This Neat Dresser
Splendid value! Sturdily made of select woods finished in walnut color! Swinging mirror has turned supports. Friday and Saturday only at—
$10

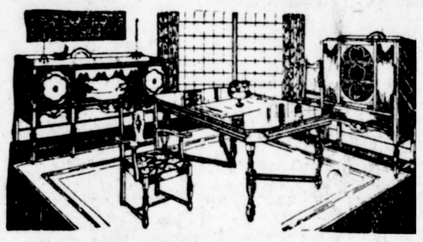
$10 Delivers! 8-Piece Dining Suite!
Marvelous looking, massive suite of excellent construction!
60-inch Buffet, Extension Table
Five Diners and Host Chair!
China Extra!
$89.00
EASY TERMS

Chiffonier
$10
Finished in walnut, has four large drawers. Fine construction!

Four Poster Bed!
$10
Exquisitely turned corner posts and foot stretcher of select woods in mahogany color! These are only in the 3-3

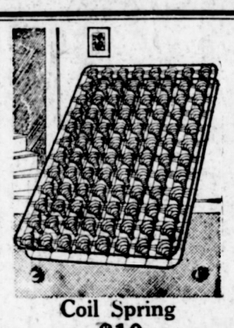
Coil Spring
$10
Will fit any bed and is the last word in comfort!
OPEN AN ACOUNT

Breakfast Sets!
$10
Five pieces, unpainted and all ready to lacquer! Double drop-leaf slant-leg table and four shaped-seat Windsor chairs!

$10.00 Delivers—3-Piece Bedroom Suites!
What a saving! Newest style walnut veneer, other woods. Bed, Chest and your choice of Dresser or Hollywood Vanity! Beautiful overlays!
$97.00

Genuine Reed Rocker
$10
Large comfortable Heywood & Wakefield Reed Rocker with upholstered spring seat and back in newest cretonnes! Sells in most stores for $17.50. If you buy here now you pay only $10.

$10.00 Delivers This Velour Suite!
A fashionable 3-piece suite at a record breaking saving. The davenport, wing chair and club chair included, upholstered in two tone jacquard and well constructed.
EASY TERMS
$89.00

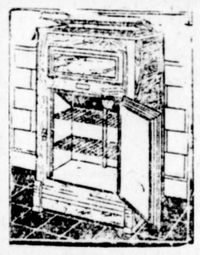
New Top Icer
$10.00
A wonder bargain! Just the thing for the small family!

Crib with Mattress
$10
A convenient deep side style of famous make! Ivory enameled with both spring and mattress!

Spring Seat Rocker
$10
Very comfortable frame in walnut color with coil spring filled seat in velour or heather covering!

Layer Felt Mattress
$10.00
In smart ticking
Friday and Saturday
BE EARLY!
One of the finest mattresses made! It becomes a truly sensational feature at this price! Available in any size! The heavy roll-edge, deep secure tufting and smart, durable covering of modernistic pattern, are all characteristic of a fine mattress! On this layer felt creation you will learn for the first time what deep, restful sleep is! Save greatly! One dollar deposit!
See our Bed and Spring for $10
Any Size

9x12 Congoleum Rug!
$10
Fine quality, heavy base and durable surface in selection of handsome patterns!

Davenport Table!
$10
Stylish table with 18x48 top and attractive understrucure! Built of sturdy cabinet woods in rich walnut color!

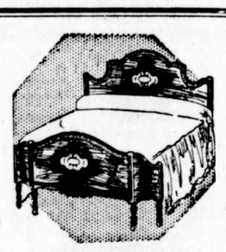
Graceful Bed
$10
Paneled style of fine cabinet woods in walnut color! Stylish Full size! Sacrificed!

These Two Lamps
$10
The bases of these smart lamps are ropetwist style and brass plated! Shades of patterned rayon!

Every Home in Maine Should Have An Account at The Eastern

Eastern's Day Bed
Designed exclusively for us. Very smart paneled style! 24 inches wide (this does not open for double bed). Pad covered and valanced in cretonne! Only—
$10

Bedroom Chairs!
$10
Frames of sturdy gumwood in walnut color! Patterned damask seats! Chair, Rocker and Bench!

$1 Cash Deposit and $1 weekly on any article pictured (excepting suites)

283 Main St. Eastern Rockland Maine

Eastern Is Distributor
For These Celebrated Makes
Mohawk Rugs
Simmons Bedding
Hoosier Kitchen Cabinet
Kineo Ranges
Philco Radios