

1989

Traffic Volume Counts : 1988 Annual Report

Maine Department of Transportation

Follow this and additional works at: https://digitalmaine.com/mdot_docs

Recommended Citation

Maine Department of Transportation, "Traffic Volume Counts : 1988 Annual Report" (1989). *MaineDOT Publication Archive*. 3550.

https://digitalmaine.com/mdot_docs/3550

This Text is brought to you for free and open access by the Maine Department of Transportation at Digital Maine. It has been accepted for inclusion in MaineDOT Publication Archive by an authorized administrator of Digital Maine. For more information, please contact statedocs@maine.gov, adam.fisher@maine.gov.

TRAFFIC VOLUME COUNTS

1988 ANNUAL REPORT

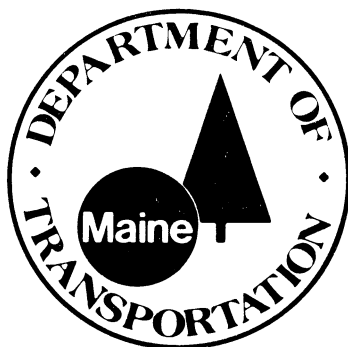

Data Collected and Published By
STATE OF MAINE
Department of Transportation
Bureau of Planning

In Cooperation With The
United States Department of Transportation
Federal Highway Administration

TABLE OF CONTENTS

FOREWORD

Graph of 1988 Weekly Group Mean Factors

List of 1988 Weekly Group Mean Factors

DESCRIPTION OF COLUMN HEADINGS

COVERAGE COUNTS

Traffic Volumes by County, Town, and Route

FOREWORD

The Department of Transportation, Bureau of Planning, Traffic Section is responsible for the collection of all types of traffic data and maintenance of a statewide traffic data base. The reduction and reporting of traffic volumes is accomplished through two (2) types of count programs:

Continuous Count Program

Traffic volumes are monitored on a continuous, year round basis at thirty (30) permanent recorder sites located on major highways throughout the State. These hourly counts are collected to produce a weekly average day and an average weekday figure along with figures for the monthly average day and monthly average weekday. This information is compiled to develop an Annual Average Daily Traffic (A.A.D.T.) figure for each location. The A.A.D.T. is computed from the average of the weekly average day totals for the year.

48 Hour Data

Between April 1st and November 15th of each year, 48 hour traffic counts (i.e., coverage counts) are gathered to monitor traffic flow and changes in traffic patterns. These counts are generally taken at intersections with major routes and along other significant roadways or in coordination with ongoing projects or special traffic studies for the Department.

The State is divided into three (3) zones:

Zone I - The northern portion of the State which contains the smallest population density.

Zone II - The central portion of the State.

Zone III - The southern portion of the State.

These zones are counted on a five (5) year cycle; Zones II and III are counted twice and Zone I is counted once during the five year period. The 1988 Program included 1,744 counts.

The coverage count program also consists of the "special counts" taken each year to satisfy Departmental needs, local requests, and federal requirements. These counts include annual collection of data for the State's four (4) urbanized areas (BACTS, KACTS, LACTS, PACTS), counts taken along the Interstate System and data collected from the traffic studies conducted throughout the year.

Once the A.A.D.T.'s have been computed for all of the permanent recorder locations, weekly factors for each station are computed by dividing the A.A.D.T. by each average weekly figure. Those stations which exhibit similar traffic patterns are assembled and placed into one of three (3) groups:

Urban - Roadways which carry commuter traffic and exhibit little seasonal change in traffic volumes.

Arterial - Roadways which carry commuter traffic, but are moderately influenced by seasonal traffic.

Recreational - Roadways which are heavily influenced by seasonal traffic.

Within each of the three groups, a factor for each week is computed by averaging the weekly factors from each station within the group.

The 1988 Weekly Group Mean Factors were developed by averaging the Weekly Group Mean Factors for 1985, 1986, and 1987. The following pages show the graph of the 1988 Weekly Group Mean Factors and a list of the factors.

The 48 hour raw data may now be grouped and assigned a factor to produce an A.A.D.T. The A.A.D.T.'s computed utilizing data from the permanent recorders are compared to the prior year's data to develop growth factors for expanding traffic in uncounted zones. The updated A.A.D.T.'s are entered into the Transportation Integrated Network Information System (TINIS) to be used by various Departmental employees.

1988 WEEKLY GROUP MEAN FACTORS

AVERAGE: 1985, 1986, 1987

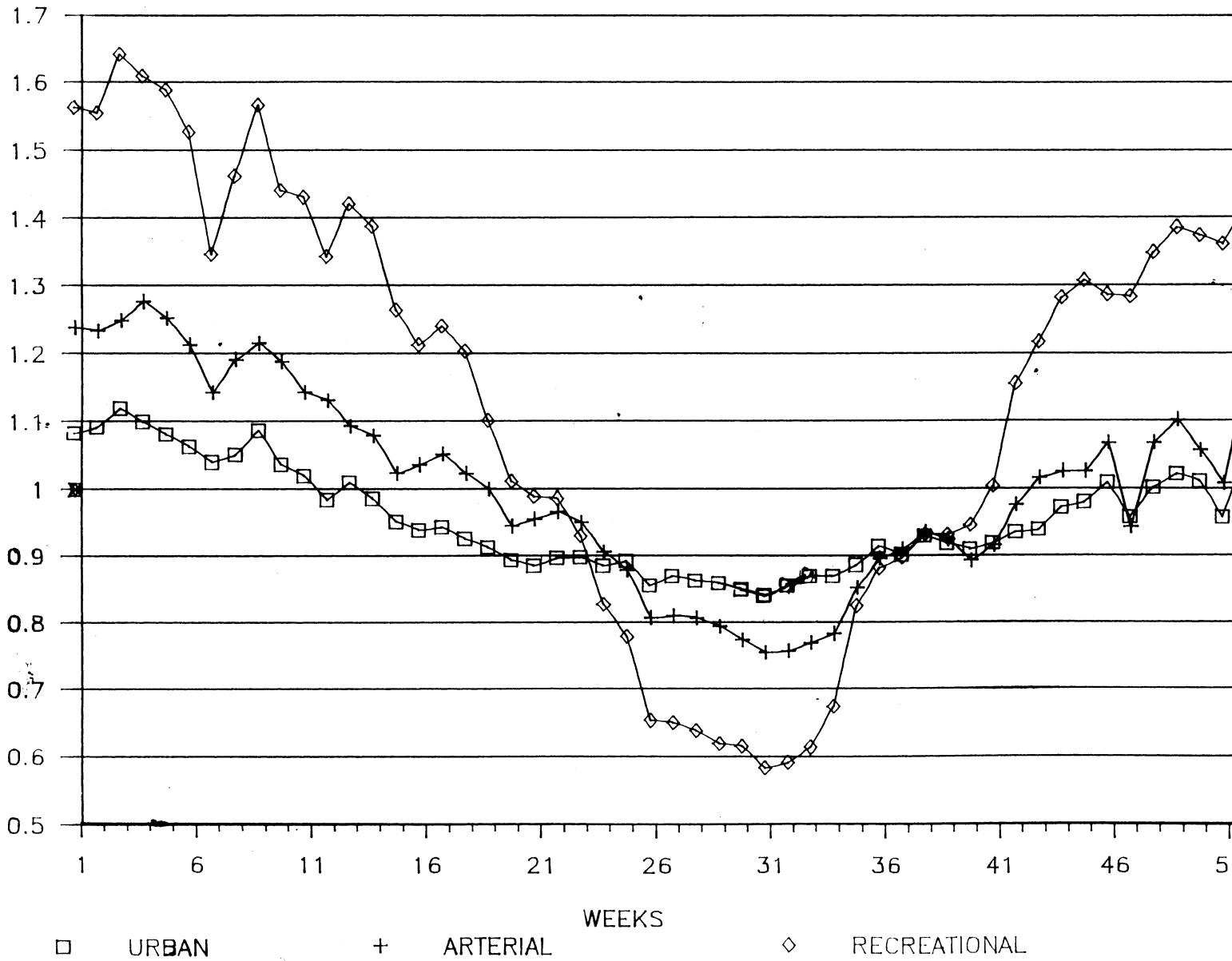

1988
WEEKLY GROUP MEAN FACTORS
AVERAGE: 1985, 1986, 1987

		URBAN GROUP I (Formerly Groups II & IV) AR-010 070 110 130 140 170 180 190 200	ARTERIAL GROUP II (Formerly Groups I & V) AR-020 040 052 080 100 272 382 702 770	RECREATIONAL GROUP III AR-030 240 390 400 650 690 760 780 800
<hr style="border-top: 1px dashed black;"/>				
January	1	1.0831	1.2391	1.5642
	2	1.0917	1.2344	1.5555
	3	1.1204	1.2497	1.6433
	4	1.1004	1.2770	1.6106
	5	1.0814	1.2524	1.5896
February	1	1.0629	1.2124	1.5283
	2	1.0404	1.1418	1.3467
	3	1.0513	1.1919	1.4631
	4	1.0875	1.2162	1.5679
March	1	1.0369	1.1877	1.4413
	2	1.0205	1.1421	1.4311
	3	0.9844	1.1301	1.3436
	4	1.0104	1.0921	1.4217
April	1	0.9869	1.0776	1.3877
	2	0.9515	1.0231	1.2636
	3	0.9387	1.0353	1.2123
	4	0.9435	1.0513	1.2400
May	1	0.9260	1.0227	1.2031
	2	0.9135	0.9997	1.1005
	3	0.8935	0.9446	1.0108
	4	0.8857	0.9545	0.9887
	5	0.8979	0.9661	0.9860
June	1	0.8981	0.9493	0.9292
	2	0.8856	0.9048	0.8262
	3	0.8927	0.8777	0.7787
	4	0.8559	0.8059	0.6526
July	1	0.8699	0.8095	0.6488
	2	0.8627	0.8056	0.6378
	3	0.8590	0.7928	0.6183
	4	0.8498	0.7727	0.6143
	5	0.8410	0.7534	0.5831
August	1	0.8559	0.7571	0.5908
	2	0.8699	0.7688	0.6131
	3	0.8701	0.7824	0.6736
	4	0.8873	0.8517	0.8245
September	1	0.9145	0.8960	0.8818
	2	0.9028	0.9092	0.8980
	3	0.9302	0.9345	0.9322
	4	0.9186	0.9237	0.9307
October	1	0.9100	0.8916	0.9455
	2	0.9194	0.9152	1.0035
	3	0.9354	0.9759	1.1554
	4	0.9395	1.0154	1.2166
	5	0.9727	1.0254	1.2813
November	1	0.9809	1.0254	1.3069
	2	1.0094	1.0668	1.2857
	3	0.9577	0.9419	1.2820
	4	1.0024	1.0667	1.3479
December	1	1.0219	1.1007	1.3846
	2	1.0108	1.0548	1.3722
	3	0.9570	1.0071	1.3598
	4	1.0590	1.1608	1.4189

DESCRIPTION OF COLUMN HEADINGS

The following is a description of the column headings and abbreviations used for the Coverage Count Section:

Town - The town in which the count was taken.

Route - The U.S. or State Route or roadway on which the count was taken.

----X indicates a Routed Highway.

----A indicates a U.S. Alternate Route.

----C indicates a Business Route.

A----, B----, or C---- indicates a Ramp.

indicates a Non-Routed Roadway.

For Interstate Counts:

----X indicates Northbound or Eastbound.

----S indicates Southbound.

----W indicates Westbound.

Location - A description of where the count was taken.

SR indicates a State Route.

TL indicates a Town Line.

IR indicates an Inventory Road.

CUL indicates a Compact Urban Line.

Type - The purpose for taking the count.

B indicates a B.A.C.T.S. Count.

K indicates a K.A.C.T.S. Count.

L indicates a L.A.C.T.S. Count.

P indicates a P.A.C.T.S. Count.

A blank space indicates a Coverage Count.

Group - The factor group assigned to each location.

I indicates an Urban Group.

II indicates an Arterial Group.

III indicates a Recreational Group.

AR# indicates a Permanent Recorder Location.

1988 AADT - The "Annual Average Daily Traffic" volume at each location.

COVERAGE COUNTS

Traffic Counts by:

County

Town

and

Route

MAINE TRAFFIC VOLUMES
ANDROSCOGGIN COUNTY

TOWN	ROUTE	LOCATION	TYPE	GROUP	1988 AADT	1989 AADT	1990 AADT	1991 AADT	1992 AADT
Auburn	0004X	SR 4/100/US 202 (Wash. Ave) SB N/O Miami	L	I	7910	0	0	0	0
Auburn	0004X	SR 4/100/US 202 @ New Gloucester TL	L	I	6200	0	0	0	0
Auburn	0004X	SR 4 (Center St.) @ Turner TL	L	I	12910	0	0	0	0
Auburn	0004X	SR 4/100/US 202 (Wash. Ave) NB N/O Miami	L	I	8230	0	0	0	0
Auburn	0004X	SR 4/11/100 (Minot Ave.) N/O High St.	L	I	20820	0	0	0	0
Auburn	0004X	SR 4 (Center St.) N/O Bates St.	L	I	23110	0	0	0	0
Auburn	0004X	Union St. S/O Hampshire St.	L	I	14450	0	0	0	0
Auburn	0011X	SR 11/121 (Minot Ave.) W/O Hotel Rd.	L	I	13490	0	0	0	0
Auburn	0011X	SR 11/121 (Minot Ave.) @ Minot TL	L	I	9680	0	0	0	0
Auburn	0011X	SR 4/11/100 (Court St.) E/O Union St.	L	I	19620	0	0	0	0
Auburn	0136X	Main St. S/O Academy St.	L	I	19610	0	0	0	0
Auburn	10401	Turner St. S/O Mt. Auburn Ave.	L	I	4670	0	0	0	0
Leeds	0011X	US 202 & SR 11-100 SW/O SR 106		I	6570	0	0	0	0
Leeds	0011X	US 202 & SR 11-100 NE/O SR 106		I	5370	0	0	0	0
Leeds	00491	IR 491 W/O SR 106		I	800	0	0	0	0
Leeds	0106X	SR 106 N/O US 202		I	1650	0	0	0	0
Leeds	0106X	SR 106 S/O IR 491		I	1700	0	0	0	0
Leeds	0106X	SR 106 N/O IR 491		I	1180	0	0	0	0
Leeds	0106X	SR 106 N/O SR 219/IR 1243		I	1110	0	0	0	0
Leeds	0219X	SR 219 W/O SR 106		II	2070	0	0	0	0
Leeds	0219X	SR 219/106 E/O SR 106		II	2050	0	0	0	0
Lewiston	0011X	Veterans Bridge EB @ Auburn TL	L	I	11110	0	0	0	0
Lewiston	0011X	SR 11/100 (Main St.) N/O Sabattus St.	L	I	17770	0	0	0	0
Lewiston	0011X	SR 11/100/US 202 @ North Bridge	L	I	27900	0	0	0	0
Lewiston	0011X	SR 11/100 (Main St.) N/O Pettingill St.	L	I	22700	0	0	0	0
Lewiston	0011X	SR 11/100/US 202 @ Greene TL	L	I	9470	0	0	0	0
Lewiston	0011X	Veterans Bridge WB @ Auburn TL	L	I	11680	0	0	0	0
Lewiston	0126X	SR 126 (Sabattus St.) @ Sabattus TL	L	I	9800	0	0	0	0
Lewiston	0126X	SR 126 (Sabattus St.) E/O Russell St.	L	AR#180	18974	0	0	0	0
Lewiston	0126X	SR 126 (Sabattus St.) W/O College Ave.	L	I	13810	0	0	0	0
Lewiston	0196X	SR 196 (Lisbon St.) E/O Pleasant St.		I	17550	0	0	0	0
Lewiston	0196X	SR 196 (Lisbon St.) W/O Pleasant St.		I	15310	0	0	0	0
Lewiston	0196X	SR 196 (Lisbon St.) E/O Westminster St.		I	15920	0	0	0	0
Lewiston	0196X	SR 196 (Lisbon Rd.) @ Lisbon TL	L	I	11100	0	0	0	0
Lewiston	0196X	SR 196 (Lisbon St.) SE/O Willow St.	L	I	22250	0	0	0	0
Lewiston	0196X	SR 196 (Lisbon St.) S/O Main St.	L	I	7280	0	0	0	0
Lewiston	0196X	SR 196 (Canal St.) S/O Main St.	L	I	5540	0	0	0	0
Lewiston	0196X	SR 196 (Lisbon St.) SE/O East Ave.	L	I	18250	0	0	0	0
Lewiston	20081	College St. NE/O Pettingill St.		I	4920	0	0	0	0
Lewiston	20081	College St. NE/O Montello St.		I	2900	0	0	0	0
Lewiston	20081	College St. NE/O SR 126 (Sabattus St.)		I	5740	0	0	0	0
Lewiston	20113	East Ave. NE/O Webster St.	L	I	16480	0	0	0	0
Lewiston	20241	Lincoln St. NW/O Cedar St.	L	I	7630	0	0	0	0
Lewiston	20245	South Bridge	L	I	16370	0	0	0	0
Lewiston	20344	Pleasant St. N/O Lisbon St.		I	4420	0	0	0	0
Lewiston	20344	Pleasant St. S/O Lisbon St.		I	940	0	0	0	0
Lewiston	20380	Russell St. SE/O Central St.	L	I	15830	0	0	0	0
Lewiston	20494	Westminster St. N/O Lisbon St.		I	4650	0	0	0	0
Lewiston	20494	Westminster St. S/O Lisbon St.		I	1820	0	0	0	0

MAINE TRAFFIC VOLUMES
ANDROSCOGGIN COUNTY

TOWN	ROUTE	LOCATION	TYPE	GROUP	1988 AADT	1989 AADT	1990 AADT	1991 AADT	1992 AADT
Lisbon	0009X	SR 9/196 (Lisbon Rd.) SE/O SR 9		I	15870	0	0	0	0
Lisbon	0009X	SR 9 (Ridge Rd.) @ Sabattus TL	L	I	3000	0	0	0	0
Lisbon	0009X	SR 9/196 (Lisbon Rd.) NW/O Ann St.	L	I	14080	0	0	0	0
Lisbon	0196X	SR 196 (Lisbon Rd.) E/O SR 125 (Main St)		I	9920	0	0	0	0
Lisbon	0196X	SR 196 (Lisbon Rd.) NW/O SR 9		I	13480	0	0	0	0
Lisbon	0196X	SR 196 (Lisbon Rd.) @ Topsham TL	L	I	8410	0	0	0	0
Lisbon	0196X	SR 196 (Lisbon Rd.) NW/O Webster St.	L	I	11860	0	0	0	0
Liver. Falls	0004X	SR 4 E/O IR 322		I	6240	0	0	0	0
Liver. Falls	0004X	SR 4/17 NW/O SR 17		I	13610	0	0	0	0
Liver. Falls	0017X	SR 17/133 NW/O SR 17		I	6220	0	0	0	0
Liver. Falls	0017X	SR 17 E/O SR 133		I	2550	0	0	0	0
Liver. Falls	0106X	SR 106 SW/O SR 133		I	1220	0	0	0	0
Liver. Falls	0133X	SR 133 NW/O SR 106		I	2500	0	0	0	0
Liver. Falls	0133X	SR 133 SE/O SR 17		I	3620	0	0	0	0
Liver. Falls	0133X	SR 133 @ Jay TL		I	2661	0	0	0	0
Liver. Falls	0133X	SR 133 SE/O SR 106		I	1730	0	0	0	0
Liver. Falls	0133X	SR 133 S/O IR 314	H	I	2460	0	0	0	0
Liver. Falls	0314X	IR 314 NE/O SR 133		I	550	0	0	0	0
Livermore	0004X	SR 4 S/O IR 1085		I	8410	0	0	0	0
Livermore	0004X	SR 4 S/O IR 922		I	6350	0	0	0	0
Livermore	0004X	SR 4 E/O IR 922		I	4170	0	0	0	0
Livermore	0004X	SR 4 N/O IR 1085		I	6310	0	0	0	0
Livermore	0004X	SR 4 N/O SR 108		I	5670	0	0	0	0
Livermore	0004X	SR 4/108 W/O SR 108		I	6490	0	0	0	0
Livermore	00347	IR 347 W/O IR 922		I	290	0	0	0	0
Livermore	00349	IR 349 N/O IR 922		I	2440	0	0	0	0
Livermore	01085	IR 1085 NW/O SR 4		I	2960	0	0	0	0
Livermore	0108X	SR 108 N/O IR 1085		I	3550	0	0	0	0
Livermore	0108X	SR 108 NW/O IR 319	H	I	610	0	0	0	0
Livermore	0108X	SR 108 E/O SR 4		I	1030	0	0	0	0
Livermore	0108X	SR 108 N/O IR 2013		I	970	0	0	0	0
Livermore	0108X	SR 108 SE/O IR 1085		I	780	0	0	0	0
Livermore	02013	IR 2013 S/O SR 108		I	460	0	0	0	0
Poland	00601	IR 601 W/O IR 640		I	1310	0	0	0	0
Poland	00601	IR 601 N/O IR 635		I	860	0	0	0	0
Poland	00601	IR 601 SW/O IR 2027		I	600	0	0	0	0
Poland	00601	IR 601 N/O IR 640		I	410	0	0	0	0
Poland	00633	IR 633 N/O IR 640		I	300	0	0	0	0
Poland	00635	IR 635 N/O IR 640		I	310	0	0	0	0
Poland	00640	IR 640 W/O IR 635		I	1100	0	0	0	0
Poland	00640	IR 640 E/O IR 601		I	1020	0	0	0	0
Poland	00640	IR 640 E/O IR 635		I	1390	0	0	0	0
Poland	02027	IR 2027 W/O IR 601		I	1050	0	0	0	0
Turner	0004X	SR 4 S/O SR 219		I	7880	0	0	0	0
Turner	0004X	SR 4 S/O IR 337		I	10890	0	0	0	0
Turner	0004X	SR 4 N/O SR 219		I	9110	0	0	0	0
Turner	0004X	SR 4 NW/O IR 337		I	10450	0	0	0	0
Turner	00219	SR 219 E/O SR 117		II	1780	0	0	0	0
Turner	00323	IR 323 S/O IR 460		I	1460	0	0	0	0

MAINE TRAFFIC VOLUMES
ANDROSCOGGIN COUNTY

TOWN	ROUTE	LOCATION	TYPE	GROUP	1988 AADT	1989 AADT	1990 AADT	1991 AADT	1992 AADT
Turner	00337	IR 337 N/O SR 4		I	750	0	0	0	0
Turner	00341	IR 341 NE/O SR 4		I	500	0	0	0	0
Turner	00360	IR 360 E/O IR 337	H	I	280	0	0	0	0
Turner	00460	IR 460 SE/O IR 323		I	1410	0	0	0	0
Turner	0117X	SR 117 E/O SR 4	H	I	1660	0	0	0	0
Turner	0117X	SR 117 W/O IR 460		I	2040	0	0	0	0
Turner	0117X	SR 117 W/O SR 4 (new bridge)		I	2930	0	0	0	0
Turner	0117X	SR 117 N/O IR 434		I	2340	0	0	0	0
Turner	0117X	SR 117 S/O SR 219		I	1640	0	0	0	0
Turner	0117X	SR 117 W/O SR 4		I	1210	0	0	0	0
Turner	01271	Old SR 4 S/O SR 117		I	1160	0	0	0	0
Turner	01271	Old SR 4 NW/O IR 341		I	650	0	0	0	0
Turner	0004X	SR 4 N/O SR 117 (new bridge)		I	8330	0	0	0	0
Turner	0004X	SR 4 S/O SR 117 (new bridge)		I	9880	0	0	0	0
Turner	02013	IR 2013 N/O SR 219		I	580	0	0	0	0
Turner	0219X	SR 219 W/O SR 117		II	1550	0	0	0	0
Turner	0219X	SR 219 W/O SR 4		II	2180	0	0	0	0
Turner	0219X	SR 219 SE/O SR 4		II	1910	0	0	0	0

MAINE TRAFFIC VOLUMES
 AROOSTOOK COUNTY

TOWN	ROUTE	LOCATION	TYPE	GROUP	1988 AADT	1989 AADT	1990 AADT	1991 AADT	1992 AADT
Ashland	0011X	SR 11 S/O SR 163		I	2340	0	0	0	0
Ashland	0011X	SR 11 (Station St.) W/O Main St.		I	3110	0	0	0	0
Ashland	0011X	SR 11 N/O Oak St.		I	4040	0	0	0	0
Ashland	0011X	SR 11 N/O IR 305		I	2230	0	0	0	0
Ashland	0011X	SR 11 N/O IR 1268		I	1690	0	0	0	0
Ashland	01613	Main St. N/O SR 11/227		I	1100	0	0	0	0
Ashland	0163X	SR 163 E/O SR 11		I	2620	0	0	0	0
Ashland	0227X	SR 227 (Exchange St.) E/O Main St.		I	1530	0	0	0	0
Fort Kent	0001X	US 1 W/O SR 11		I	8480	0	0	0	0
Fort Kent	0001X	US 1 NE/O SR 11		I	5950	0	0	0	0
Fort Kent	0011X	SR 11 E/O US 1		I	2870	0	0	0	0
Fort Kent	0011X	SR 11 @ C.U.L.		I	1600	0	0	0	0
Masardis	0011X	SR 11 @ T9 R5 WELS Town Line		I	1170	0	0	0	0
Moro	0011X	SR 11 N/O SR 212		I	880	0	0	0	0
Moro	0011X	SR 11 S/O SR 212		I	550	0	0	0	0
Moro	0212X	SR 212 E/O SR 11		I	560	0	0	0	0
Oakfield	0095X	I-95 SB S/O On Ramp		II	2114	0	0	0	0
Oakfield	0095X	I-95 NB S/O Off Ramp		II	1995	0	0	0	0
Oakfield	0095X	I-95 SB Off Ramp		II	396	0	0	0	0
Oakfield	01407	IR 1407 (Oakfield-Smyrna Road) N/O Ramps		II	2553	0	0	0	0
Oakfield	01407	IR 1407 (Oakfield-Smyrna Rd.) Btwn Ramps		II	1968	0	0	0	0
Oakfield	A1025	I-95 NB Off Ramp		II	380	0	0	0	0
Oakfield	B1025	I-95 SB On Ramp		II	345	0	0	0	0
Oakfield	C1025	I-95 NB On Ramp		II	402	0	0	0	0
Oakfield	01407	IR 1407 (Oakfield-Smyrna Road) S/O Ramps		II	1817	0	0	0	0
Portage Lake	0011X	SR 11 @ T14 R6 WELS Town Line		I	610	0	0	0	0
Smyrna	0002X	US 2 W/O SR 212		I	1030	0	0	0	0
Smyrna	0002X	US 2 E/O SR 212		I	1800	0	0	0	0
Smyrna	01407	IR 1407 S/O US 2		I	1860	0	0	0	0
Smyrna	0212X	SR 212 N/O US 2		I	1280	0	0	0	0
Winterville	0011X	SR 11 S/O IR 807		I	880	0	0	0	0

MAINE TRAFFIC VOLUMES
CUMBERLAND COUNTY

TOWN	ROUTE	LOCATION	TYPE	GROUP	1988 AADT	1989 AADT	1990 AADT	1991 AADT	1992 AADT
Cape Eliz.	0077X	SR 77 (Ocean House Rd.) S/O Shore Rd.	P	I	8730	0	0	0	0
Cape Eliz.	0077X	Scott Dyer Rd W/O SR 77 (Ocean House Rd)	P	I	3210	0	0	0	0
Cape Eliz.	0077X	SR 77 (Ocean House Rd.) N/O Shore Rd.	P	I	6960	0	0	0	0
Cape Eliz.	20011	Shore Rd. SE/O Preble St. #1	P	I	4730	0	0	0	0
Cape Eliz.	20011	Shore Rd. E/O SR 77 (Ocean House Rd.)	P	I	2530	0	0	0	0
Falmouth	0001X	US 1 N/O SR 88 (Foreside Rd.)		I	11600	0	0	0	0
Falmouth	0001X	US 1 (Foreside Rd.) S/O Brown St.		I	14710	0	0	0	0
Falmouth	0088X	SR 88 (Foreside Rd.) NE/O US 1	P	I	4000	0	0	0	0
Gorham	0114X	SR 114 (South St.) N/O SR 22 (County Rd)	P	I	10590	0	0	0	0
Gorham	0237X	SR 237 (Mosher Rd.) @ Little River	P	I	5130	0	0	0	0
Gorham	50022	New Portland Rd. E/O Brackett Rd.	P	I	6980	0	0	0	0
Gorham	50022	New Portland Rd. W/O Brackett Rd.	P	I	7390	0	0	0	0
Gorham	50054	Libby Ave. N/O New Portland Rd.	P	I	1240	0	0	0	0
Gorham	50054	Libby Ave. N/O SR 25 (Main St.)		I	1220	0	0	0	0
Gorham	50055	Brackett Rd. S/O New Portland Rd.	P	I	1680	0	0	0	0
Portland	0001X	US 1 @ Martin Point Bridge (Port/Fal TL)	P	I	14700	0	0	0	0
Portland	0009X	SR 9 (Middle Rd.) @ Portland/Falmouth TL	P	I	3950	0	0	0	0
Portland	0022X	SR 22 (Congress St.) NW/O Douglas St.	P	I	30200	0	0	0	0
Portland	0025X	SR 25 (Brighton Ave.) NW/O Capisic St.	P	I	29350	0	0	0	0
Portland	0025X	SR 25 (Brighton Ave.) NW/O Deering Ave.	P	I	13460	0	0	0	0
Portland	0025X	High St. NW/O Congress St.	P	I	14130	0	0	0	0
Portland	0026X	SR 26 (Washington Ave) NW/O E. Promenade	P	I	8290	0	0	0	0
Portland	0077X	SR 77 (State St.) N/O Congress St.	P	I	12490	0	0	0	0
Portland	0077X	SR 77 (State St.) NW/O Spring St.	P	I	10920	0	0	0	0
Portland	0302X	US 302 (Forest Ave.) SE/O Dartmouth St.	P	I	24480	0	0	0	0
Portland	0302X	SR 100 (Allen Ave)N/O SR 302(Forest Ave)		I	18780	0	0	0	0
Portland	0295X	I-295 SB @ Portland/Falmouth TL	P	I	19850	0	0	0	0
Portland	0295X	I-295 NB @ Portland/Falmouth TL	P	I	15770	0	0	0	0
Portland	0302X	US 302(Forest Ave)SE/O SR 100(Allen Ave)		I	21520	0	0	0	0
Portland	0302X	SR 302 (Forest Ave) NW/O Warren Ave		I	16670	0	0	0	0
Portland	0302X	Warren Ave W/O SR 302 (Forest Ave)		I	11540	0	0	0	0
Portland	60365	High St. NW/O Spring St.	P	I	17010	0	0	0	0
Portland	60563	Park Ave. E/O US 1 (State St.)	P	I	12170	0	0	0	0
Portland	60621	Riverside St S/O Warren Ave		I	18540	0	0	0	0
Portland	60621	Riverside St N/O Warren Ave		I	14200	0	0	0	0
Portland	60687	Stevens Ave S/O US 302(Forest Ave)		I	11740	0	0	0	0
Portland	60767	Warren Ave E/O Riverside St		I	12810	0	0	0	0
S. Portland	0001X	US 1 (Main St.) SW/O Broadway	P	I	17700	0	0	0	0
S. Portland	0077X	SR 77 (Ocean St) @ S. Port./Cape Eliz TL	P	I	9510	0	0	0	0
S. Portland	80379	Running Hill Rd. NE/O Cummings-Rd.	P	I	9550	0	0	0	0
Scarborough	0001X	US 1 SW/O Pleasant Hill Rd.	P	I+II	9650	0	0	0	0
Scarborough	0001X	US 1 NE/O Pleasant Hill Rd.	P	I+II	15850	0	0	0	0
Scarborough	0001X	US 1 SW/O Entrance to Scarborough Downs	P	II+III	20210	0	0	0	0
Scarborough	0022X	SR 22 (County Rd.) W/O Gorham Rd.	P	I	19640	0	0	0	0
Scarborough	0022X	SR 22 (County Rd.) E/O Gorham Rd.	P	I	8240	0	0	0	0
Scarborough	0114X	SR 114 (Gorham Rd.) SE/O County Rd.	P	I	12030	0	0	0	0
Scarborough	0114X	SR 114 (Gorham Rd.) W/O Payne Rd.	P	I	9170	0	0	0	0
Scarborough	0114X	SR 114 (Gorham Rd.) E/O Payne Rd.	P	I	5710	0	0	0	0
Scarborough	0207X	SR 207 (Black Point Rd.) S/O US 1	P	III	12180	0	0	0	0

MAINE TRAFFIC VOLUMES
 CUMBERLAND COUNTY

TOWN	ROUTE	LOCATION	TYPE	GROUP	1988 AADT	1989 AADT	1990 AADT	1991 AADT	1992 AADT
Scarborough	70207	Pleasant Hill Rd. S/O US 1	P	II	9510	0	0	0	0
Scarborough	70485	Payne Rd. S/O SR 114 (Gorham Rd.)	P	I	7480	0	0	0	0
Scarborough	70485	Payne Rd. N/O SR 114 (Gorham Rd.)	P	I	13650	0	0	0	0
Westbrook	0025C	BUS 25 (Main St.) SW/O Warren Ave.	P	I	19840	0	0	0	0
Westbrook	0025C	BUS 25 (Main St.) SE/O Cumberland St.	P	I	17480	0	0	0	0
Westbrook	0025X	Larrabee Rd. S/O RR X-ing	P	I	14540	0	0	0	0
Westbrook	0025X	SR 25 (Wayside Dr.) W/O Spring St.	P	I	21400	0	0	0	0
Westbrook	90035	Cumberland St. NW/O Warren Ave.	P	I	15080	0	0	0	0
Westbrook	90275	Warren Ave. NE/O Cumberland St.	P	I	9380	0	0	0	0

MAINE TRAFFIC VOLUMES
FRANKLIN COUNTY

TOWN	ROUTE	LOCATION	TYPE	GROUP	1988 AADT	1989 AADT	1990 AADT	1991 AADT	1992 AADT
Avon	0004X	SR 4 S/O IR 1165		II	2850	0	0	0	0
Chester	0041X	SR 41 SE/O IR 2022		I	1100	0	0	0	0
Farmington	0004X	SR 4 (Water St.) S/O Oakes St.		I	17340	0	0	0	0
Farmington	0002X	US 2-SR 27 E/O High St. @ bridge		II	7430	0	0	0	0
Farmington	0002X	US 2-SR 27 (Main St.) W/O High St.		I	6940	0	0	0	0
Farmington	0002X	US 2-SR 4 (Water St.) N/O IR 463		I	16930	0	0	0	0
Farmington	0002X	US 2-SR 4 (Water St.) S/O IR 463		I	16560	0	0	0	0
Farmington	0002X	US 2-SR 27 N/O SR 41		II	7230	0	0	0	0
Farmington	0002X	US 2-SR 27 E/O IR 2049		II	5750	0	0	0	0
Farmington	00406	IR 406 N/O SR 43		II	280	0	0	0	0
Farmington	0043X	SR 43 (Perham St.) NE/O Middle St.		II	1850	0	0	0	0
Farmington	0043X	SR 43 (Mill St.) @ C.U.L.		I	2490	0	0	0	0
Farmington	00463	IR 463 SE/O Water St.		I	2560	0	0	0	0
Farmington	0156X	SR 156 @ Chester T.L.		I	2110	0	0	0	0
Farmington	10021	High St. NW/O Main St.		I	2020	0	0	0	0
Industry	0043X	SR 43 E/O SR 148		II	540	0	0	0	0
Industry	0043X	SR 43 W/O SR 148		II	1000	0	0	0	0
Industry	0148X	SR 148 N/O SR 43		II	520	0	0	0	0
Jay	0004X	SR 4-17 S/O IR 605		I	7750	0	0	0	0
Jay	0004X	SR 4-17 SE/O SR 140		I	13000	0	0	0	0
Jay	0133X	SR 133 S/O SR 156		I	1890	0	0	0	0
Jay	0133X	SR 133 N/O SR 156		I	1460	0	0	0	0
Jay	0140X	SR 140 W/O SR 4		I	2480	0	0	0	0
Jay	0156X	SR 156 E/O SR 133		I	1410	0	0	0	0
Jay	0156X	SR 156 W/O SR 133		I	970	0	0	0	0
Kingfield	0016X	SR 16-27 @ bridge		AR#280	5650	0	0	0	0
Kingfield	0016X	SR 16 E/O IR 317		II	1290	0	0	0	0
Kingfield	0027X	SR 27 S/O IR 696		AR#280	2300	0	0	0	0
Kingfield	0142X	SR 142 SW/O IR 688		I	1390	0	0	0	0
New Sharon	0002X	US 2 E/O IR 1062		II	5590	0	0	0	0
New Sharon	0002X	US 2 NE/O IR 1103		II	4080	0	0	0	0
New Sharon	0027X	SR 27 SE/O US 2		II+III	1440	0	0	0	0
New Sharon	0041X	SR 41 NW/O SR 134		I	840	0	0	0	0
New Sharon	0041X	SR 41 SE/O SR 134		I	940	0	0	0	0
New Sharon	0134X	SR 134 N/O SR 41		I	140	0	0	0	0
New Sharon	0134X	SR 134 NE/O IR 427		I	420	0	0	0	0
New Vineyard	0027X	SR 27 N/O SR 234		AR#280	2240	0	0	0	0
New Vineyard	0027X	SR 27 S/O SR 234		AR#280	2740	0	0	0	0
New Vineyard	0027X	SR 27-234 N/O IR 970		AR#280	2890	0	0	0	0
New Vineyard	0234X	SR 234 E/O SR 27		I	760	0	0	0	0
Phillips	0004X	SR 4 W/O IR 1166		II	2220	0	0	0	0
Phillips	00338	IR 338 NE/O SR 149		I	260	0	0	0	0
Phillips	0142X	SR 142 N/O SR 1166		I	2020	0	0	0	0
Phillips	0142X	SR 142 S/O SR 4		II	510	0	0	0	0
Phillips	0149X	SR 149 SE/O IR 338		I	530	0	0	0	0
Strong	0004X	SR 4 W/O IR 643		I	2330	0	0	0	0
Strong	0004X	SR 4 S/O IR 643		I	2570	0	0	0	0
Strong	0145X	SR 145 N/O IR 1113		I	2580	0	0	0	0
Strong	0149X	SR 149 W/O IR 342		I	650	0	0	0	0

MAINE TRAFFIC VOLUMES
FRANKLIN COUNTY

TOWN	ROUTE	LOCATION	TYPE	GROUP	1988 AADT	1989 AADT	1990 AADT	1991 AADT	1992 AADT
Strong	0149X	SR 149 S/O SR 234	H	I	620	0	0	0	0
Strong	0234X	SR 234 E/O SR 149		I	990	0	0	0	0
Weld	01130	IR 1130 N/O IR 380		III	200	0	0	0	0
Weld	0142X	SR 142 NW/O SR 156		III	740	0	0	0	0
Weld	0142X	SR 142 SW/O SR 156		III	650	0	0	0	0
Weld	0156X	SR 156 SE/O SR 142		III	810	0	0	0	0
Wilton	0002X	US 2-SR 4 @ C.U.L.		I	9560	0	0	0	0
Wilton	0002X	US 2+SR 4 E/O IR 581		I	12830	0	0	0	0
Wilton	0002X	US 2-SR 4 W/O IR 581		I	10200	0	0	0	0
Wilton	0002X	US 2-SR 4 N/O IR 466		I	10030	0	0	0	0
Wilton	0004X	SR 4 S/O US 2		I	5720	0	0	0	0
Wilton	00581	IR 581 SE/O US 2+SR 4		I	540	0	0	0	0
Wilton	0156X	SR 156 NW/O US 2		I	2200	0	0	0	0
Wilton	0156X	SR 156 @ C.U.L.		I	1410	0	0	0	0

MAINE TRAFFIC VOLUMES
HANCOCK COUNTY

TOWN	ROUTE	LOCATION	TYPE	GROUP	1988 AADT	1989 AADT	1990 AADT	1991 AADT	1992 AADT
Bar Harbor	0003X	SR 3 SW/O IR 545		AR#780	3580	0	0	0	0
Bar Harbor	0003X	SR 3 E/O SR 102		AR#780	6360	0	0	0	0
Bar Harbor	0003X	SR 3 (Mt. Desert St.) SE/O Eden St.		AR#780	8880	0	0	0	0
Bar Harbor	0003X	SR 3 (Eden St.) SE/O West St.		AR#780	8060	0	0	0	0
Bar Harbor	0003X	SR 3 N/O IR 545		AR#780	4370	0	0	0	0
Bar Harbor	0003X	SR 3 (Mt. Desert St.) E/O Roberts Ave.		AR#780	6380	0	0	0	0
Bar Harbor	0003X	SR 3 (Eden St.) N/O Mt. Desert St.		AR#780	5510	0	0	0	0
Bar Harbor	0003X	SR 3 SW/O IR 543		AR#780	2220	0	0	0	0
Bar Harbor	0003X	SR 3 (Mt. Desert St.) W/O Main St.		AR#780	5100	0	0	0	0
Bar Harbor	00543	IR 543 S/O SR 3		AR#780	1370	0	0	0	0
Bar Harbor	0003X	SR 3 E/O IR 537		AR#780	6600	0	0	0	0
Bar Harbor	0003X	SR 3 (Eden St.) NW/O Highbrook Rd.		AR#780	8360	0	0	0	0
Bar Harbor	0003X	SR 3 (Eden St.) NW/O West St.		AR#780	9050	0	0	0	0
Bar Harbor	0003X	SR 3 SE/O Cromwell Harbor Rd.		AR#780	4860	0	0	0	0
Bar Harbor	0003X	SR 3 NE/O IR 776		AR#780	6710	0	0	0	0
Bar Harbor	0003X	SR 3 (Main St.) S/O Mt. Desert St.		AR#780	7190	0	0	0	0
Bar Harbor	0003X	SR 3 NW/O Bluenose Ferry Entrance		AR#780	7940	0	0	0	0
Bar Harbor	0003X	SR 3 E/O IR 537		AR#780	6740	0	0	0	0
Bar Harbor	0003X	SR 3 SE/O IR 541		AR#780	8880	0	0	0	0
Bar Harbor	0003X	SR 3 N/O IR 524		AR#780	8480	0	0	0	0
Bar Harbor	00524	IR 524 W/O IR 591		AR#780	890	0	0	0	0
Bar Harbor	00526	IR 526 E/O SR 3		AR#780	450	0	0	0	0
Bar Harbor	00537	IR 537 NW/O SR 233		AR#780	200	0	0	0	0
Bar Harbor	00537	IR 537 S/O SR 3		AR#780	210	0	0	0	0
Bar Harbor	00538	IR 538 S/O SR 233		AR#780	3040	0	0	0	0
Bar Harbor	00541	IR 541 S/O SR 3		AR#780	60	0	0	0	0
Bar Harbor	00543	IR 543 S/O SR 3		AR#780	540	0	0	0	0
Bar Harbor	00545	IR 545 SE/O SR 3		AR#780	520	0	0	0	0
Bar Harbor	00546	IR 546 SW/O SR 102		AR#780	490	0	0	0	0
Bar Harbor	00586	Kebo St. S/O Mt. Desert St.		AR#780	490	0	0	0	0
Bar Harbor	00599	West St. E/O Main St.		AR#780	4150	0	0	0	0
Bar Harbor	00599	West St. W/O Main St.		AR#780	3720	0	0	0	0
Bar Harbor	00599	West St. SW/O Eden St.		AR#780	1170	0	0	0	0
Bar Harbor	00599	West St. NE/O Eden St.		AR#780	2970	0	0	0	0
Bar Harbor	00776	IR 776 S/O SR 3		AR#780	410	0	0	0	0
Bar Harbor	00905	Highbrook Rd. SW/O Eden St.		AR#780	590	0	0	0	0
Bar Harbor	0003X	SR 3-102-198 NW/O IR 776		AR#780	4280	0	0	0	0
Bar Harbor	0102X	SR 102-198 S/O SR 3		AR#780	4290	0	0	0	0
Bar Harbor	01510	Main St. N/O Mt. Desert St.		AR#780	7440	0	0	0	0
Bar Harbor	01510	Main St. S/O West St.		AR#780	4950	0	0	0	0
Bar Harbor	01544	Cottage St. W/O Main St.		AR#780	5250	0	0	0	0
Bar Harbor	01544	Cottage St. E/O Bridge St.		AR#780	5780	0	0	0	0
Bar Harbor	01544	Cottage St. E/O Eden St.(SR 3)		AR#780	5060	0	0	0	0
Bar Harbor	01577	IR 1577 N/O IR 538		AR#780	2310	0	0	0	0
Bar Harbor	0233X	SR 233 E/O Cromwell Harbor Rd.		AR#780	3210	0	0	0	0
Bar Harbor	0233X	SR 233 E/O IR 538		AR#780	3760	0	0	0	0
Bar Harbor	0233X	SR 233 E/O IR 537		AR#780	3300	0	0	0	0
Bar Harbor	0233X	SR 233 W/O IR 537		AR#780	3190	0	0	0	0
Bar Harbor	0233X	SR 233 (Eagle Lake Rd.) NW/O Kebo St.		AR#780	4390	0	0	0	0

MAINE TRAFFIC VOLUMES
HANCOCK COUNTY

TOWN	ROUTE	LOCATION	TYPE	GROUP	1988 AADT	1989 AADT	1990 AADT	1991 AADT	1992 AADT
Bar Harbor	0233X	SR 233 SW/O IR 538		AR#780	3520	0	0	0	0
Blue Hill	0015X	SR 15 NW/O IR 1386		II+III	920	0	0	0	0
Blue Hill	0015X	SR 15 NW/O IR 1173		III	1090	0	0	0	0
Blue Hill	0015X	SR 15/176 SW/O IR 1173		III	4550	0	0	0	0
Blue Hill	01458	IR 1458 S/O SR 15/176		III	720	0	0	0	0
Blue Hill	0172X	SR 172 N/O SR 176		III	3260	0	0	0	0
Blue Hill	0172X	SR 172/175 SE/O SR 15/176		III	3320	0	0	0	0
Blue Hill	0175X	SR 175 SE/O IR 1260		III	1110	0	0	0	0
Blue Hill	0172X	SR 172 S/O SR 175		I	1030	0	0	0	0
Blue Hill	0176X	SR 176 W/O IR 2250		III	1200	0	0	0	0
Blue Hill	0177X	SR 177 W/O IR 1173		III	1000	0	0	0	0
Brooklin	00449	IR 449 SE/O SR 175		III	780	0	0	0	0
Brooklin	0175X	SR 175 NE/O IR 449		III	980	0	0	0	0
Brooklin	0175X	SR 175 W/O IR 449		III	1010	0	0	0	0
Brooksville	0015X	SR 15 N/O SR 175		III	2070	0	0	0	0
Brooksville	0015X	SR 15/175 S/O SR 175		III	1970	0	0	0	0
Brooksville	0176X	SR 176 NW/O IR 414		II	720	0	0	0	0
Brooksville	00414	IR 414 SW/O SR 176		II	147	0	0	0	0
Brooksville	0175X	SR 175 NW/O SR 15		III	1050	0	0	0	0
Brooksville	0175X	SR 175 SE/O SR 175/176		II	380	0	0	0	0
Bucksport	0001X	US 1 & SR 3/15 E/O SR 46		I	10350	0	0	0	0
Bucksport	0001X	US 1 & SR 3/15 W/O IR 399		I	12380	0	0	0	0
Bucksport	0001X	U.S. Rte. 1 @ Bucksport/Verona T.L.		II+III	8220	0	0	0	0
Bucksport	0015X	SR 15 @ C.U.L.		I	3470	0	0	0	0
Bucksport	00309	Central St. SW/O School St.		I	1710	0	0	0	0
Bucksport	0046X	SR 46 N/O IR 1453		I	2070	0	0	0	0
Dedham	0001A	U.S. 1A NW/O IR 336		III	7690	0	0	0	0
Dedham	00336	IR 336 NE/O U.S. Rte. 1A		II+III	1750	0	0	0	0
Deer Isle	0015X	SR 15 @ Sedgewick/Deer Isle T.L.		III	1860	0	0	0	0
Deer Isle	0015X	SR 15 N/O IR 2831		III	2880	0	0	0	0
Deer Isle	0015X	SR 15 S/O IR 1754		III	2320	0	0	0	0
Deer Isle	00465	IR 465 S/O IR 1205		III	1290	0	0	0	0
Deer Isle	00465	IR 465 W/O SR 15		III	1670	0	0	0	0
Deer Isle	00466	IR 466 E/O IR 2808		III	550	0	0	0	0
Ellsworth	0001A	US 1A (State St.) NW/O Oak St.		II	14150	0	0	0	0
Ellsworth	0001A	US 1A (Oak St.) SE/O State St.		II	11370	0	0	0	0
Ellsworth	0001A	US 1A (State St.) NW/O SR 179 & 180		II+III	8730	0	0	0	0
Ellsworth	0001A	US 1A (Oak St.) N/O Main St.		II	11560	0	0	0	0
Ellsworth	0001A	US 1A (State St.) SE/O North St.		II+III	10980	0	0	0	0
Ellsworth	0001A	US 1A SE/O IR 355		III	6960	0	0	0	0
Ellsworth	0001A	US 1A NW/O IR 355		III	6890	0	0	0	0
Ellsworth	0001A	U.S. Rte. 1A S/O IR 1177		III	7150	0	0	0	0
Ellsworth	0001X	US 1 W/O SR 184		II	10470	0	0	0	0
Ellsworth	0001X	U.S. Rte. 1 @ Orland/Ellsworth T.L.		II+III	4460	0	0	0	0
Ellsworth	0001X	US 1 & SR 3 (Main St.) E/O Court St.		II	14270	0	0	0	0
Ellsworth	0001X	US 1 (High St.) S/O Dean St.		II	23450	0	0	0	0
Ellsworth	0001X	US 1 & SR 3 (Court St.) W/O Main St.		III	6540	0	0	0	0
Ellsworth	0001X	US 1 & SR 3 (High St.) NW/O SR 3		II	24580	0	0	0	0
Ellsworth	0001X	US 1 (Main St.) E/O State & Water Sts.		II	12350	0	0	0	0

MAINE TRAFFIC VOLUMES
HANCOCK COUNTY

TOWN	ROUTE	LOCATION	TYPE	GROUP	1988 AADT	1989 AADT	1990 AADT	1991 AADT	1992 AADT
Ellsworth	0001X	US 1 & SR 3 (Main St.) W/O SR 230		II	16320	0	0	0	0
Ellsworth	0001X	US 1 SE/O SR 3 @ C.U.L.		II	9950	0	0	0	0
Ellsworth	0001X	US 1 (Main St.) W/O Oak & High Streets		II	12750	0	0	0	0
Ellsworth	0001X	US 1 (High St.) S/O Main St.		II	21880	0	0	0	0
Ellsworth	0003X	SR 3 SE/O Short St. @ C.U.L.		III	12170	0	0	0	0
Ellsworth	00355	IR 355 SE/O U.S. Rte. 1A		I	200	0	0	0	0
Ellsworth	00505	Main St. E/O Oak & High Streets		I	5950	0	0	0	0
Ellsworth	0001X	U.S. Rte. 1 SE/O IR 1467		III	4270	0	0	0	0
Ellsworth	01630	State St. N/O US 1 & SR 3 (Main St.)		I	5830	0	0	0	0
Ellsworth	01630	State St. S/O Oak St.		II	3310	0	0	0	0
Ellsworth	0172X	SR 172 (Main St.) SW/O US 1 & SR 3		II	7770	0	0	0	0
Ellsworth	0179X	SR 179 E/O SR 180		I	1220	0	0	0	0
Ellsworth	0179X	SR 179 & 180 (North St.) N/O State St.		III	2590	0	0	0	0
Ellsworth	0180X	SR 180 N/O SR 179		I	2090	0	0	0	0
Ellsworth	0184X	SR 184 SE/O US 1		II	1620	0	0	0	0
Ellsworth	0230X	SR 230 (Water St.) S/O US 1 & SR 3(Main)		I	8260	0	0	0	0
Ellsworth	0230X	SR 230 (Water St.) @ C.U.L.		I	3420	0	0	0	0
Franklin	0182X	SR 182 W/O SR 200		II	3080	0	0	0	0
Franklin	0182X	SR 182 NE/O SR 200		II	2700	0	0	0	0
Franklin	0182X	SR 182-200 W/O SR 200		II	2980	0	0	0	0
Franklin	0200X	SR 200 N/O SR 182		II	900	0	0	0	0
Franklin	0200X	SR 200 SE/O SR 182		II	580	0	0	0	0
Gouldsboro	0001X	US 1 NW/O IR 423		III	3800	0	0	0	0
Gouldsboro	0001X	US 1 N/O IR 521		III	2870	0	0	0	0
Gouldsboro	0001X	US 1 E/O SR 195		III	2480	0	0	0	0
Gouldsboro	00600	IR 600 N/O IR 2873		II+III	900	0	0	0	0
Gouldsboro	0186X	SR 186 S/O IR 423		II+III	930	0	0	0	0
Gouldsboro	0186X	SR 186 S/O IR 2200		II+III	870	0	0	0	0
Gouldsboro	0195X	SR 195 S/O US 1		I	990	0	0	0	0
Gouldsboro	0195X	SR 195 E/O SR 186		II+III	1370	0	0	0	0
Hancock	0001X	US 1 W/O IR 473		AR#020	6210	0	0	0	0
Hancock	00471	IR 471 S/O US 1		II	1060	0	0	0	0
Hancock	00473	IR 473 E/O US 1		III	740	0	0	0	0
Hancock	0182X	SR 182 NE/O US 1		II	3330	0	0	0	0
Lamoine	0184X	SR 184 N/O SR 204		II	1590	0	0	0	0
Lamoine	0184X	SR 184 S/O IR 1578		II	1540	0	0	0	0
Lamoine	0204X	SR 204 E/O IR 1578		II	1420	0	0	0	0
Mount Desert	0003X	SR 3-198 SE/O IR 3317		AR#780	2370	0	0	0	0
Mount Desert	0003X	SR 3-198 N/O IR 3317		AR#780	3080	0	0	0	0
Mount Desert	0003X	SR 3-198 E/O SR 102		AR#780	5140	0	0	0	0
Mount Desert	0003X	SR 3 E/O IR 839		AR#780	2460	0	0	0	0
Mount Desert	0003X	SR 3 SW/O IR 538		AR#780	1450	0	0	0	0
Mount Desert	0003X	SR 3 SE/O SR 198		AR#780	2330	0	0	0	0
Mount Desert	0003X	SR 3-198 N/O SR 198		AR#780	2340	0	0	0	0
Mount Desert	00538	IR 538 NW/O IR 852		AR#780	1700	0	0	0	0
Mount Desert	00538	IR 538 E/O IR 839		AR#780	1240	0	0	0	0
Mount Desert	00564	IR 564 NE/O IR 546		AR#780	940	0	0	0	0
Mount Desert	00852	IR 852 SE/O IR 839		AR#780	190	0	0	0	0
Mount Desert	00854	IR 854 E/O SR 3		AR#780	840	0	0	0	0

MAINE TRAFFIC VOLUMES
HANCOCK COUNTY

TOWN	ROUTE	LOCATION	TYPE	GROUP	1988 AADT	1989 AADT	1990 AADT	1991 AADT	1992 AADT
Mount Desert	0102X	SR 102 S/O SR 3		AR#780	6590	0	0	0	0
Mount Desert	0102X	SR 102-198 N/O SR 3		AR#780	5200	0	0	0	0
Mount Desert	0198X	SR 198 SW/O SR 3		AR#780	3130	0	0	0	0
Mount Desert	03317	IR 3317 SW/O SR 3		AR#780	800	0	0	0	0
Orland	0001X	US 1 E/O IR 2609		III	4630	0	0	0	0
Orland	0001X	US 1 E/O IR 3245		III	5190	0	0	0	0
Orland	0175X	SR 175 N/O IR 391		II	2210	0	0	0	0
Orland	0176X	SR 176 S/O U.S Rte. 1		III	520	0	0	0	0
Otis	0180X	SR 180 NW/O SR 181		I	700	0	0	0	0
Otis	0181X	SR 181 NE/O SR 180		II	470	0	0	0	0
Penobscot	0015X	SR 15 NW/O SR 199		II+III	1760	0	0	0	0
Penobscot	0166A	SR 166A SW/O SR 166/199		II	850	0	0	0	0
Penobscot	0166X	SR 166/199 SE/O SR 166A		II	470	0	0	0	0
Penobscot	0166X	SR 166 N/O SR 166A		II	1240	0	0	0	0
Penobscot	0175X	SR 175 N/O SR 177		III	1270	0	0	0	0
Penobscot	0175X	SR 175 S/O IR 402		III	900	0	0	0	0
Penobscot	0177X	SR 177 E/O SR 175		III	480	0	0	0	0
Penobscot	0199X	SR 199 SW/O SR 15		II+III	820	0	0	0	0
SW Harbor	00574	IR 574 W/O SR 102		AR#780	2700	0	0	0	0
SW Harbor	0102A	SR 102A E/O SR 102		AR#780	3100	0	0	0	0
SW Harbor	0102X	SR 102 S/O IR 574		AR#780	6060	0	0	0	0
SW Harbor	0102X	SR 102 N/O IR 574		AR#780	5090	0	0	0	0
SW Harbor	0102X	SR 102 N/O SR 102A		AR#780	5260	0	0	0	0
SW Harbor	0102X	SR 102 SW/O SR 102A		AR#780	2890	0	0	0	0
Sorrento	0001X	US 1 E/O IR 2593		III	4330	0	0	0	0
Sorrento	00510	IR 510 W/O SR 185		III	500	0	0	0	0
Sorrento	0185X	SR 185 S/O IR 510		II	650	0	0	0	0
Sullivan	0001X	US 1 W/O IR 1606		AR#020	5750	0	0	0	0
Sullivan	0001X	US 1 SE/O SR 183		III	3950	0	0	0	0
Sullivan	0001X	US 1 E/O SR 200		AR#020	5980	0	0	0	0
Sullivan	00494	IR 494 W/O IR 1040		II	1090	0	0	0	0
Sullivan	0183X	SR 183 N/O US 1		III	610	0	0	0	0
Sullivan	0200X	SR 200 N/O US 1		II	470	0	0	0	0
Surry	00373	IR 373 SE/O SR 176		III	510	0	0	0	0
Surry	0172X	SR 172 SW/O SR 176		II	3180	0	0	0	0
Surry	0172X	SR 172 NE/O IR 2756		II	4030	0	0	0	0
Surry	0176X	SR 176 S/O SR 172		III	530	0	0	0	0
Surry	0176X	SR 176 W/O SR 172		III	530	0	0	0	0
T10 SD	0182X	SR 182 @ Cherryfield T.L.		II	1700	0	0	0	0
T9 SD	0182X	SR 182 W/O IR 2101		II	2410	0	0	0	0
Tremont	00574	IR 574 E/O SR 102		AR#780	180	0	0	0	0
Tremont	00679	IR 679 S/O SR 102		AR#780	770	0	0	0	0
Tremont	0102A	SR 102A S/O IR 686		AR#780	2020	0	0	0	0
Tremont	0102X	SR 102 NW/O IR 686		AR#780	2140	0	0	0	0
Tremont	0102X	SR 102 W/O IR 679		AR#780	1390	0	0	0	0
Trenton	0003X	SR 3 S/O SR 204		AR#780	8420	0	0	0	0
Trenton	0204X	SR 204 E/O SR 3		III	1770	0	0	0	0
Trenton	0230X	SR 230 W/O IR 2570		III	1130	0	0	0	0
Verona	0001X	US 1 E/O SR 174		II+III	6700	0	0	0	0

MAINE TRAFFIC VOLUMES
HANCOCK COUNTY

TOWN	ROUTE	LOCATION	TYPE	GROUP	1988 AADT	1989 AADT	1990 AADT	1991 AADT	1992 AADT
Winter Harb.	0186X	SR 186 E/O IR 605		II+III	1690	0	0	0	0

MAINE TRAFFIC VOLUMES
 KENNEBEC COUNTY

TOWN	ROUTE	LOCATION	TYPE	GROUP	1988 AADT	1989 AADT	1990 AADT	1991 AADT	1992 AADT
Albion	0009X	SR 9/137 & US 202 W/O SR 137		II	2270	0	0	0	0
Albion	0009X	SR 9/137/US 202 S/O IR 438		II	1580	0	0	0	0
Albion	0009X	SR 9 & US 202 NE/O SR 137		II	1240	0	0	0	0
Albion	00438	IR 438 W/O IR 448		I	1130	0	0	0	0
Albion	00448	IR 448 N/O IR 438		I	1580	0	0	0	0
Albion	0137X	SR 137 E/O SR 9		II	1150	0	0	0	0
Augusta	0008X	SR 8 (Civ. Cen. Dr.) S/O Townsend Dr.		I	11640	0	0	0	0
Augusta	0027X	SR 27 (State St.) S/O Bridge St.		I	10080	0	0	0	0
Augusta	0008X	SR 8/11/27 (Mt. Vernon Ave.) S/O Bond St		I	9230	0	0	0	0
Augusta	0008X	SR 8/11/27 (Civic Center Dr.) S/O I 95		I	11790	0	0	0	0
Augusta	0008X	SR 8/11/27 (Mt. Vernon Ave.) N/O Bond St		I	14720	0	0	0	0
Augusta	0027X	State St. N/O Chandler St.		I	10410	0	0	0	0
Augusta	0008X	SR 8/11/27 N/O I-95		I	10280	0	0	0	0
Augusta	0008X	SR 8/11/27 S/O IR 228		I	8260	0	0	0	0
Augusta	0011X	SR 11/17 WB (Western Ave) E/O Whitten Rd		I	11670	0	0	0	0
Augusta	0011X	SR 11/17 WB (Western Ave) E/O Meadow Rd.		I	17220	0	0	0	0
Augusta	0011X	SR 11/17 WB (Western Ave) W/O Whitten Rd		I	11430	0	0	0	0
Augusta	0011X	SR 11/17 WB (Western Ave) W/O Storey St.		I	14140	0	0	0	0
Augusta	0011X	SR 11/17 EB (Western Ave) E/O Armory St.		I	16020	0	0	0	0
Augusta	0011X	SR 11/17 EB (Western Ave) E/O Orchard Rd		I	15970	0	0	0	0
Augusta	0011X	SR 11/17 EB (Western Ave) W/O Sewall St.		I	16590	0	0	0	0
Augusta	0011X	SR 11/17 WB (Western Ave) W/O Sewall St.		I	11520	0	0	0	0
Augusta	0011X	SR 11/17 EB (Western Ave) W/O Storey St.		I	14410	0	0	0	0
Augusta	0011X	SR 11/17 EB (Western Ave) W/O Whitten Rd		I	11180	0	0	0	0
Augusta	0011X	SR 11/17 EB (Western Ave) E/O Whitten Rd		I	13920	0	0	0	0
Augusta	0011X	SR 11/17 (Western Ave) W/O Prescott Rd.		I	16720	0	0	0	0
Augusta	0011X	SR 11 (Western Ave.) W/O traffic circle		I	23870	0	0	0	0
Augusta	0027X	SR 27 (State St.) S/O traffic circle		I	19580	0	0	0	0
Augusta	00228	IR 228 NE/O IR 2283		I	1630	0	0	0	0
Augusta	0027X	SR 27 (State St.) N/O Capitol St.		I	16280	0	0	0	0
Augusta	0027X	SR 27 (State St.) S/O Capitol St.		I	15490	0	0	0	0
Augusta	0100X	SR 100/US 201 on Memorial Bridge		I	29720	0	0	0	0
Augusta	0104X	Bond St. E/O Mt. Vernon Ave.		I	8810	0	0	0	0
Augusta	0104X	SR 104 (Northern Ave.) N/O Bond St.		I	11940	0	0	0	0
Augusta	0104X	SR 104 (Northern Ave.) S/O Townsend Rd.		I	6430	0	0	0	0
Augusta	0104X	SR 104 (W. River Rd.) NE/O Old Belg. Rd.		I	2830	0	0	0	0
Augusta	10005	Armory St. N/O Capitol St.		I	7560	0	0	0	0
Augusta	10005	Armory St. S/O Western Ave.		I	7300	0	0	0	0
Augusta	10025	Cony St. @ Father Curran Bridge		I	17020	0	0	0	0
Augusta	10025	Bridge St. W/O State St.		I	5020	0	0	0	0
Augusta	10025	Bridge St. E/O State St.		I	4900	0	0	0	0
Augusta	10034	Capitol St. E/O Sewall St.		I	10020	0	0	0	0
Augusta	10034	Capitol St. W/O State St.		I	12590	0	0	0	0
Augusta	10034	Capitol St. E/O State St.		I	1720	0	0	0	0
Augusta	10034	Capitol St. E/O Armory St.		I	8760	0	0	0	0
Augusta	10124	Grove St. NE/O Chandler St.		I	8060	0	0	0	0
Augusta	10124	Grove St. SW/O Swan St.		I	6930	0	0	0	0
Augusta	10124	Grove St. NE/O Swan St.		I	6270	0	0	0	0
Augusta	10178	Meadow Rd. N/O Western Ave.		I	6700	0	0	0	0

MAINE TRAFFIC VOLUMES
KENNEBEC COUNTY

TOWN	ROUTE	LOCATION	TYPE	GROUP	1988 AADT	1989 AADT	1990 AADT	1991 AADT	1992 AADT
Augusta	10200	Old Belgrade Rd. NW/O West River Rd.	I		2680	0	0	0	0
Augusta	10203	Orchard St. S/O Western Ave.	I		2040	0	0	0	0
Augusta	10220	Prescott Rd. NW/O Western Ave.	I		1190	0	0	0	0
Augusta	10239	Sewall St. N/O Western Ave.	I		4670	0	0	0	0
Augusta	10239	Sewall St. S/O Western Ave.	I		6780	0	0	0	0
Augusta	10239	Sewall St. S/O Capitol St.	I		8050	0	0	0	0
Augusta	10259	Swan St. SE/O Grove St.	I		160	0	0	0	0
Augusta	10266	Townsend Rd. NW/O Northern Ave.	I		3370	0	0	0	0
Augusta	10266	Townsend Rd. E/O Civic Center Dr.	I		3120	0	0	0	0
Augusta	0104X	SR 104 (Northern Ave.) S/O Bond St.	I		16700	0	0	0	0
Augusta	10299	Whitten Rd. S/O Western Ave.	I		9500	0	0	0	0
Augusta	10342	Parkwood Dr. SW/O Capital St.	I		680	0	0	0	0
Augusta	10349	Capitol St. Ext. W/O Armory St.	I		2840	0	0	0	0
Augusta	10366	Community Dr. W/O Civic Center Dr.	I		1940	0	0	0	0
Belgrade	0008X	SR 8/11 NE/O SR 135	II+III		2990	0	0	0	0
Belgrade	0008X	SR 8/11/27 S/O IR 1375	II+III		3230	0	0	0	0
Belgrade	0008X	SR 8 N/O SR 11	III		990	0	0	0	0
Belgrade	0011X	SR 11 NE/O SR 8	II+III		2070	0	0	0	0
Belgrade	0027X	SR 27 NW/O IR 2667	II+III		2420	0	0	0	0
Belgrade	0027X	SR 27 SE/O IR 2667	II+III		3070	0	0	0	0
Belgrade	0027X	SR 27 N/O SR 135	II+III		3660	0	0	0	0
Belgrade	0135X	SR 135 SW/O SR 27	II		1140	0	0	0	0
Belgrade	02589	IR 2589 S/O IR 2667	III		430	0	0	0	0
Belgrade	02589	IR 2589 N/O IR 2667	III		520	0	0	0	0
Belgrade	02667	IR 2667 W/O IR 2589	III		930	0	0	0	0
Belgrade	02667	IR 2667 E/O IR 2589	III		810	0	0	0	0
Benton	0011X	SR 11/100/139 W/O IR 1344	I		6720	0	0	0	0
Benton	0011X	SR 11/100 (Bridge St.) W/O Benton Ave.	I		7450	0	0	0	0
Benton	0011X	SR 11/100 NE/O SR 139	I		3690	0	0	0	0
Benton	00450	IR 450 E/O IR 452	I		620	0	0	0	0
Benton	00450	IR 450 E/O SR 139	I		2520	0	0	0	0
Benton	00452	IR 452 S/O IR 450	I		1360	0	0	0	0
Benton	00467	IR 467 S/O IR 450	I		1820	0	0	0	0
Benton	00567	Benton Ave. S/O Bridge St.	I		4510	0	0	0	0
Benton	0100A	SR 100A S/O IR 1344	I		2250	0	0	0	0
Benton	0139X	SR 139 N/O bridge	I		2370	0	0	0	0
Benton	0139X	SR 139 W/O IR 450 @ bridge	I		5900	0	0	0	0
Chelsea	0017X	SR 17 SE/O IR 2298	I		5660	0	0	0	0
Chelsea	0017X	SR 17 NW/O SR 226	I		5530	0	0	0	0
Chelsea	0226X	SR 226 SW/O IR 2300	I		4360	0	0	0	0
Chelsea	0226X	SR 226 SW/O IR 2298	I		2710	0	0	0	0
Chelsea	0226X	SR 226 SW/O SR 17	I		1850	0	0	0	0
Chelsea	02298	IR 2298 W/O SR 226	I		1630	0	0	0	0
Chelsea	02300	IR 2300 E/O SR 226	I		1880	0	0	0	0
Chelsea	02300	IR 2300 W/O SR 226	I		520	0	0	0	0
China	0003X	SR 3 NE/O IR 1308	II		4330	0	0	0	0
China	0003X	SR 3/9/US 202 E/O SR 32	II		6670	0	0	0	0
China	0003X	SR 3/9/US 202 NE/O SR 32	II		6530	0	0	0	0
China	0003X	SR 3 W/O IR 1341	II		5370	0	0	0	0

MAINE TRAFFIC VOLUMES
KENNEBEC COUNTY

TOWN	ROUTE	LOCATION	TYPE	GROUP	1988 AADT	1989 AADT	1990 AADT	1991 AADT	1992 AADT
China	0009X	SR 9/137/US 202 N/O IR 483		II	2000	0	0	0	0
China	0009X	SR 9/US 202 E/O IR 483		II	3370	0	0	0	0
China	0009X	SR 9/US 202 NE/O IR 527		II	3180	0	0	0	0
China	0009X	SR 9/US 202 SW/O IR 527		II	2360	0	0	0	0
China	0009X	SR 9/US 202 N/O IR 1307		II	3220	0	0	0	0
China	0032X	SR 32 SE/O SR 3		I	3300	0	0	0	0
China	0032X	SR 32 N/O IR 1306		I	1740	0	0	0	0
China	00527	IR 527 E/O SR 9		I	960	0	0	0	0
China	01341	IR 1341 N/O SR 3		I	1130	0	0	0	0
China	00483	IR 483 S/O SR 9		II	3480	0	0	0	0
China	0137X	SR 137 W/O IR 483		II	3830	0	0	0	0
Clinton	0011X	SR 11/100 @ C.U.L.		I	3000	0	0	0	0
Clinton	0011X	SR 11/100 NE/O IR 779 @ C.U.L.		I	2250	0	0	0	0
Clinton	0023X	SR 23 @ Fairfield T.L.		I	2810	0	0	0	0
Clinton	00462	IR 462 E/O I 95		I	3330	0	0	0	0
Clinton	00462	IR 462 W/O I 95		I	1970	0	0	0	0
Farmingdale	0027X	SR 27-US 201 (Maine Ave.) S/O Bowman St.		I	16830	0	0	0	0
Farmingdale	0027X	SR 27-US 201 (Maine Ave.) NW/O Hayford		I	16440	0	0	0	0
Farmingdale	0027X	SR 27-US 201 (Maine Ave.) N/O Park St.		I	15890	0	0	0	0
Farmingdale	0027X	SR 27-US 201 (Maine Ave.) S/O Park St.		I	15910	0	0	0	0
Farmingdale	00324	IR 324 NE/O IR 334		I	1380	0	0	0	0
Farmingdale	00324	IR 324 SW/O IR 334		I	1510	0	0	0	0
Farmingdale	00330	Bowman St. W/O Blaine Rd.		I	180	0	0	0	0
Farmingdale	00330	Bowman St. E/O Blaine Rd.		I	840	0	0	0	0
Farmingdale	00334	IR 334 SE/O IR 324		I	230	0	0	0	0
Farmingdale	02253	Blaine Rd. N/O Bowman St.		I	650	0	0	0	0
Farmingdale	10021	Park St. W/O Maine Ave.		I	580	0	0	0	0
Farmingdale	20004	Bowman St. W/O Maine Ave.		I	1080	0	0	0	0
Farmingdale	20013	Hayford St. SW/O Maine Ave.		I	830	0	0	0	0
Farmingdale	20018	Northern Ave. W/O Maine Ave.		I	3020	0	0	0	0
Gardiner	0009X	SR 9 (Cobbossee Ave.) W/O Old Lew. Rd.		I	4380	0	0	0	0
Gardiner	0009X	SR 9-126 (Bridge St.) N/O Water St.		I	15480	0	0	0	0
Gardiner	0009X	SR 9-126 (Water St.) W/O Bridge St.		I	6040	0	0	0	0
Gardiner	0009X	SR 9-126 (Cobbossee Ave.) W/O W. Hill Rd		I	5840	0	0	0	0
Gardiner	0009X	SR 9-126 (Bridge St.) SW/O Maine Ave.		I	16430	0	0	0	0
Gardiner	0009X	SR 9-126 (Cobbossee Ave.) E/O W. Hill Rd		I	6120	0	0	0	0
Gardiner	0009X	SR 9-126 (Central St.) E/O Andrews St.		I	6460	0	0	0	0
Gardiner	0024X	Maine Ave. S/O Bridge St.		I	9570	0	0	0	0
Gardiner	0024X	SR 24 (River Ave.) N/O Cottage St.		I	2530	0	0	0	0
Gardiner	0027X	SR 27-US 201 N/O Bridge St.		I	16800	0	0	0	0
Gardiner	00627	Marston Rd. SE/O Brunswick Ave.		I	910	0	0	0	0
Gardiner	0201X	US 201 SW/O I-95		I	1590	0	0	0	0
Gardiner	0201X	US 201 NE/O I-95		I	4750	0	0	0	0
Gardiner	0201X	US 201 (Brunswick Ave.) SW/O Marston Rd.		I	5760	0	0	0	0
Gardiner	0201X	US 201 (Brunswick Ave.) NE/O Marston Rd.		I	6170	0	0	0	0
Gardiner	0201X	US 201 (Brunswick Ave.) S/O Mechanic St.		I	8700	0	0	0	0
Gardiner	02239	Old Lewiston Rd. SW/O Cobbossee Ave.		II	1120	0	0	0	0
Gardiner	30002	Andrews St. N/O Central St.		I	120	0	0	0	0
Gardiner	30031	Highland Ave. E/O West Hill Rd.		I	4440	0	0	0	0

MAINE TRAFFIC VOLUMES
KENNEBEC COUNTY

TOWN	ROUTE	LOCATION	TYPE	GROUP	1988 AADT	1989 AADT	1990 AADT	1991 AADT	1992 AADT
Gardiner	30031	Highland Ave. W/O West Hill Rd.		I	2590	0	0	0	0
Gardiner	30031	Highland Ave. W/O Bridge St.		I	4510	0	0	0	0
Gardiner	30068	West Hill Rd. S/O Highland Ave.		I	2810	0	0	0	0
Gardiner	30068	West Hill Rd. N/O Cobbossee Ave.		I	2240	0	0	0	0
Gardiner	30069	West St. NW/O Brunswick Ave.		I	820	0	0	0	0
Gardiner	0024X	SR 24 (Water St.) E/O Bridge St.		I	3370	0	0	0	0
Hallowell	0027X	SR 27-US 201 (Water St.) NW/O Maple St.		I	16370	0	0	0	0
Hallowell	0027X	SR 27-US 201 (Water St.) S/O Gows La.		I	17240	0	0	0	0
Hallowell	0027X	SR 27-US 201 (Water St.) N/O Winthrop St		I	13270	0	0	0	0
Hallowell	00342	IR 342 NW/O IR 2265		I	3320	0	0	0	0
Hallowell	20016	Maple St. W/O Greenville St.		I	1570	0	0	0	0
Hallowell	40004	Central St. E/O Orchard La.		I	660	0	0	0	0
Hallowell	40004	Central St. W/O Water St.		I	1600	0	0	0	0
Hallowell	40011	Greenville St. N/O Maple St.		I	540	0	0	0	0
Hallowell	40018	Maple St. W/O Water St.		I	1560	0	0	0	0
Hallowell	40020	Middle St. S/O Grove St.		I	1190	0	0	0	0
Hallowell	40021	North St. W/O Water St.		I	1560	0	0	0	0
Hallowell	40027	Second St. N/O Grove St.		I	1170	0	0	0	0
Hallowell	40045	Winthrop St. W/O Water St.		I	6990	0	0	0	0
Hallowell	00342	IR 342 SE/O IR 2265		I	5760	0	0	0	0
Hallowell	02265	IR 2265 N/O IR 342		I	4430	0	0	0	0
Litchfield	0009X	SR 9-126 NE/O IR 353		II	1820	0	0	0	0
Litchfield	0009X	SR 9-126 SW/O IR 353		II	2110	0	0	0	0
Litchfield	00316	IR 316 E/O SR 9		I	250	0	0	0	0
Litchfield	00322	IR 322 NE/O IR 353		II	1410	0	0	0	0
Litchfield	00353	IR 353 N/O SR 9		II	1390	0	0	0	0
Litchfield	00353	IR 353 N/O IR 322		II	760	0	0	0	0
Litchfield	00353	IR 353 S/O SR 9		I	1280	0	0	0	0
Litchfield	00353	IR 353 N/O SR 197		I	1450	0	0	0	0
Litchfield	00353	IR 353 S/O IR 2064		II	1180	0	0	0	0
Litchfield	00353	IR 353 S/O SR 197		I	620	0	0	0	0
Litchfield	0197X	SR 197 W/O IR 353		I	1930	0	0	0	0
Litchfield	0197X	SR 197 E/O IR 353		I	980	0	0	0	0
Litchfield	02064	IR 2064 SW/O IR 353		I	1560	0	0	0	0
Manchester	0011X	SR 11-100-US 202 W/O IR 353		I	14500	0	0	0	0
Manchester	0011X	SR 11-17-100-US 202 E/O IR 342		I	16490	0	0	0	0
Manchester	0017X	SR 17 NW/O SR 11		II	5460	0	0	0	0
Manchester	00337	IR 337 NE/O SR 11		I	1560	0	0	0	0
Manchester	00337	IR 337 SE/O SR 135		I	540	0	0	0	0
Manchester	00342	IR 342 SE/O SR 100		I	2810	0	0	0	0
Manchester	00353	IR 353 SW/O SR 100		II	2610	0	0	0	0
Manchester	0135X	SR 135 SW/O IR 337		II	680	0	0	0	0
Manchester	0135X	SR 135 N/O IR 337		II	890	0	0	0	0
Monmouth	0011X	SR 11-100 & US 202 E/O SR 132		I	7480	0	0	0	0
Monmouth	0011X	SR 11-100 & US 202 W/O SR 132		I	5580	0	0	0	0
Monmouth	0011X	SR 11-100 & US 202 E/O IR 2551		I	7020	0	0	0	0
Monmouth	0132X	SR 132 S/O SR 11		I	2560	0	0	0	0
Monmouth	0132X	SR 132 S/O SR 135		I	3800	0	0	0	0
Monmouth	0132X	SR 132 N/O IR 2052		I	2430	0	0	0	0

MAINE TRAFFIC VOLUMES
KENNEBEC COUNTY

TOWN	ROUTE	LOCATION	TYPE	GROUP	1988 AADT	1989 AADT	1990 AADT	1991 AADT	1992 AADT
Monmouth	0135X	SR 135 E/O SR 132	I		800	0	0	0	0
Monmouth	02052	IR 2052 W/O SR 132	I		1040	0	0	0	0
Monmouth	02097	IR 2097 N/O SR 11	I		690	0	0	0	0
Monmouth	02551	IR 2551 NE/O SR 11	I		590	0	0	0	0
Oakland	0011X	SR 11 (Belgrade Rd.) @ C.U.L.	I		4120	0	0	0	0
Oakland	0011X	SR 11-137 SE/O (Alpine St.)	I		12750	0	0	0	0
Oakland	0023X	SR 23 SW/O IR 2260	II		1620	0	0	0	0
Oakland	0023X	SR 23 (Fairfield St.) @ C.U.L.	I		2290	0	0	0	0
Oakland	0023X	SR 23 N/O IR 2281	I		2870	0	0	0	0
Oakland	0023X	SR 23 (Summer St.) @ C.U.L.	I		3310	0	0	0	0
Oakland	00379	Oak St. @ C.U.L.	I		1350	0	0	0	0
Oakland	0137X	SR 137 (High St.) @ C.U.L.	II		4920	0	0	0	0
Oakland	02256	Summer St. NW/O SR 11 (Belgrade Rd.)	I		1140	0	0	0	0
Oakland	02281	IR 2281 S/O IR 2260	I		1910	0	0	0	0
Pittston	0027X	SR 27-126 NW/O SR 126	II		10080	0	0	0	0
Pittston	0027X	SR 27 S/O SR 126	II		7480	0	0	0	0
Pittston	0027X	SR 27 S/O SR 194	I		5160	0	0	0	0
Pittston	00407	IR 407 SW/O SR 194	II		490	0	0	0	0
Pittston	00409	IR 409 S/O SR 194	II		760	0	0	0	0
Pittston	00417	IR 417 N/O SR 194	II		260	0	0	0	0
Pittston	00429	IR 429 NE/O SR 126	II		290	0	0	0	0
Pittston	0126X	SR 126 E/O SR 27	II		2870	0	0	0	0
Pittston	0126X	SR 126 W/O IR 429	II		1500	0	0	0	0
Pittston	0126X	SR 126 E/O IR 429	II		1290	0	0	0	0
Pittston	0194X	SR 194 E/O SR 27	II		2100	0	0	0	0
Pittston	0194X	SR 194 W/O IR 417	II		1360	0	0	0	0
Pittston	0194X	SR 194 E/O IR 409	II		790	0	0	0	0
Randolph	0009X	SR 9 (Water St.) N/O bridge	I		10220	0	0	0	0
Randolph	0027X	SR 27-126 (Water St.) S/O Windsor St.	I		10880	0	0	0	0
Randolph	0027X	SR 27-126 (Water St.) S/O bridge	I		15870	0	0	0	0
Randolph	0226X	SR 226 (Windsor St.) E/O Water St.	I		5860	0	0	0	0
Readfield	0017X	SR 17 E/O SR 135	II		3960	0	0	0	0
Readfield	0017X	SR 17-41 SE/O SR 17	II		2580	0	0	0	0
Readfield	0017X	SR 17 W/O SR 41	II		1960	0	0	0	0
Readfield	0017X	SR 17 NW/O SR 135	II		4060	0	0	0	0
Readfield	0017X	SR 17 E/O SR 41	II		4150	0	0	0	0
Readfield	0017X	SR 17-41 W/O IR 2055	II		3610	0	0	0	0
Readfield	0017X	SR 17-135 E/O SR 135	II		4570	0	0	0	0
Readfield	0041X	SR 41 N/O SR 17	II		1120	0	0	0	0
Readfield	0041X	SR 41 S/O SR 17	II		1360	0	0	0	0
Readfield	0135X	SR 135 S/O SR 17	II		710	0	0	0	0
Readfield	0135X	SR 135 N/O SR 17	II		750	0	0	0	0
Readfield	02055	IR 2055 N/O SR 17	II		1040	0	0	0	0
Rome	0027X	SR 27 S/O SR 225	II+III		1760	0	0	0	0
Rome	0027X	SR 27 NW/O SR 225	II+III		1690	0	0	0	0
Rome	0225X	SR 225 NE/O IR 333	II		1200	0	0	0	0
Sidney	0008X	SR 8-11-27 S/O SR 23	II+III		5930	0	0	0	0
Sidney	0008X	SR 8-11-27 NW/O SR 23	II+III		4900	0	0	0	0
Sidney	0023X	SR 23 N/O SR 8	II		1450	0	0	0	0

MAINE TRAFFIC VOLUMES
KENNEBEC COUNTY

TOWN	ROUTE	LOCATION	TYPE	GROUP	1988 AADT	1989 AADT	1990 AADT	1991 AADT	1992 AADT
Sidney	0104X	SR 104 N/O IR 2238	I		1490	0	0	0	0
Sidney	0104X	SR 104 S/O IR 2238	I		1190	0	0	0	0
Sidney	02238	IR 2238 W/O SR 104	I		810	0	0	0	0
Sidney	02281	IR 2261 N/O IR 2238	I		1180	0	0	0	0
Sidney	02261	IR 2261 S/O IR 2238	I		1220	0	0	0	0
Vassalboro	00386	IR 386 E/O SR 100	I		830	0	0	0	0
Vassalboro	00392	IR 392 E/O SR 100	I		700	0	0	0	0
Vassalboro	0100X	SR 100-US 201 N/O IR 2234	I		3710	0	0	0	0
Vassalboro	0100X	SR 100-US 201 S/O IR 2234	I		4410	0	0	0	0
Vassalboro	0100X	SR 100-US 201 N/O IR 386	I		4040	0	0	0	0
Vassalboro	0100X	SR 100-US 201 N/O IR 392	I		3700	0	0	0	0
Vassalboro	02234	IR 2234 E/O SR 100	I		1100	0	0	0	0
W. Gardiner	0009X	SR 9-126 W/O I 95	I		2970	0	0	0	0
W. Gardiner	0009X	SR 9-126 NW/O IR 2239	I		1780	0	0	0	0
W. Gardiner	0009X	SR 9-126 E/O I 95	I		4560	0	0	0	0
W. Gardiner	0009X	SR 9-126 SE/O IR 2239	I		2550	0	0	0	0
W. Gardiner	00322	IR 322 W/O IR 324	I		1500	0	0	0	0
W. Gardiner	00322	IR 322 E/O IR 324	I		800	0	0	0	0
W. Gardiner	00324	IR 324 NE/O IR 2243	I		1750	0	0	0	0
W. Gardiner	00324	IR 324 NE/O IR 322	I		900	0	0	0	0
W. Gardiner	02239	IR 2239 SW/O SR 9	I		430	0	0	0	0
W. Gardiner	02239	IR 2239 NE/O SR 9	I		960	0	0	0	0
W. Gardiner	02243	IR 2243 SE/O IR 324	I		1200	0	0	0	0
W. Gardiner	02243	IR 2243 NW/O IR 324	I		990	0	0	0	0
Waterville	0011X	SR 11-137 (Kennedy Mem. Dr.) W/O I 95	I		15300	0	0	0	0
Waterville	0011X	SR 11-100 (College Ave.) @ Fairfield TL	I		13690	0	0	0	0
Waterville	0011X	SR 11-104-137 (Silver St.) NE/O Grove St	I		18920	0	0	0	0
Waterville	0011X	SR 11-104 (Elm St.) N/O Silver St.	I		8290	0	0	0	0
Waterville	0011X	SR 11-137 (Kennedy Mem. Dr.) E/O I 95	I		18750	0	0	0	0
Waterville	0011X	SR 11-104-137 (Silver St.) SW/O Elm St.	I		20990	0	0	0	0
Waterville	0011X	SR 11-100 (College Ave.) N/O Hazelwood	I		19370	0	0	0	0
Waterville	0011X	SR 11-137 (Kennedy Mem. Dr.) NW/O SR 104	I		16400	0	0	0	0
Waterville	0100X	SR 100-US 201 (Front St.) N/O Bridge St.	I		9360	0	0	0	0
Waterville	0100X	Front St. SE/O Connector "A"	I		6880	0	0	0	0
Waterville	0104X	SR 104 (West River Rd.) SW/O Paul Ave.	I		5220	0	0	0	0
Waterville	0104X	SR 104 (Main St.) NW/O Ridge Rd.	I		6380	0	0	0	0
Waterville	0104X	SR 104 (Main St.) SE/O I 95	I		14760	0	0	0	0
Waterville	0104X	SR 104 (Main St.) NW/O College Ave.	I		18400	0	0	0	0
Waterville	0104X	SR 104 (West River Rd.) SW/O Ken Mem Dr.	I		7410	0	0	0	0
Waterville	0137X	SR 137 (Silver St.) NE/O Elm St.	I		9690	0	0	0	0
Waterville	10049	Drummond Ave. @ Fairfield TL	I		2440	0	0	0	0
Waterville	50078	First Rangeway SW/O Violette Ave.	I		3730	0	0	0	0
Waterville	50097	Grove St. W/O Water St.	I		4110	0	0	0	0
Waterville	50097	Grove St. SE/O Silver St.	I		4770	0	0	0	0
Waterville	50105	Hazelwood Ave. W/O College Ave.	I		6680	0	0	0	0
Waterville	50166	North St. NW/O Roosevelt Ave.	I		4060	0	0	0	0
Waterville	50225	Water St. SW/O Bridge St.	I		9720	0	0	0	0
Waterville	50255	Water St. N/O Grove St.	I		4420	0	0	0	0
Waterville	A0083	Connector "A" NE/O Front St.	I		80	0	0	0	0

MAINE TRAFFIC VOLUMES
KENNEBEC COUNTY

TOWN	ROUTE	LOCATION	TYPE	GROUP	1988 AADT	1989 AADT	1990 AADT	1991 AADT	1992 AADT
Waterville	A0083	Connector "A" NE/O College Ave.		I	90	0	0	0	0
Waterville	A011X	SR 11-100 (College Ave.) NE/O Main St.		I	12350	0	0	0	0
Waterville	A100X	Main St. NW/O Bridge St.		I	10900	0	0	0	0
Waterville	E0083	Champlin St. N/O Front St.		I	1550	0	0	0	0
Wayne	0133X	SR 133 E/O IR 2081	H	II	3020	0	0	0	0
Wayne	0133X	SR 133 SE/O SR 219		II	2880	0	0	0	0
Wayne	0133X	SR 133 NW/O SR 219		I	3000	0	0	0	0
Wayne	0219X	SR 219 W/O SR 133		II	1400	0	0	0	0
Windsor	0017X	SR 17-32 E/O IR 511		II	5410	0	0	0	0
Windsor	0017X	SR 17 W/O SR 32		I	5660	0	0	0	0
Windsor	0032X	SR 32 N/O SR 17		I	2790	0	0	0	0
Windsor	0032X	SR 32 N/O SR 105		I	2330	0	0	0	0
Windsor	0032X	SR 32 S/O SR 105		I	3060	0	0	0	0
Windsor	00372	IR 372 W/O IR 2234		I	1260	0	0	0	0
Windsor	00511	IR 511 S/O SR 17		I	410	0	0	0	0
Windsor	0105X	SR 105 E/O SR 32		I	1220	0	0	0	0
Windsor	0105X	SR 105 W/O SR 32		I	1500	0	0	0	0
Winslow	0032X	SR 32 (Cushman Rd.) S/O China Rd.		I	6070	0	0	0	0
Winslow	0032X	SR 32 (Cushman Rd.) N/O Dunbar Rd.		I	4560	0	0	0	0
Winslow	0137X	SR 137 (China Rd.) E/O Bay St.		I	14740	0	0	0	0
Winslow	0032X	SR 32 (Cushman Rd.) S/O Dunbar Rd.		I	4080	0	0	0	0
Winslow	00394	IR 394 E/O SR 100		I	290	0	0	0	0
Winslow	0100A	SR 100 Alt. (Halifax St.) NE/O Bay St.		I	4640	0	0	0	0
Winslow	0100A	SR 100 (Halifax Ave.) E/O Clinton Ave.		I	2160	0	0	0	0
Winslow	0100A	SR 100 (Halifax Ave.) W/O Clinton Ave.		I	1390	0	0	0	0
Winslow	0100X	SR 100-137 (Bridge St.) W/O Benton Ave.		I	25750	0	0	0	0
Winslow	0100X	SR 100-137-US 201 (Bay St.) N/O Halifax		I	19710	0	0	0	0
Winslow	0100X	SR 100-US 201 Augusta Rd. S/O China Rd.		I	10320	0	0	0	0
Winslow	0100X	SR 100-137-US 201 (Bay St.) N/O China Rd		I	21950	0	0	0	0
Winslow	0100X	SR 100-US 201 (Augusta Rd.) N/O Dunbar		I	5380	0	0	0	0
Winslow	0100X	SR 100-US 201 (Augusta Rd.) S/O Dunbar		I	6950	0	0	0	0
Winslow	0100X	SR 100 & US 201 N/O IR 394		I	4370	0	0	0	0
Winslow	0137X	SR 137 NW/O IR 2662		I	5340	0	0	0	0
Winslow	0137X	SR 137 (China Rd.) E/O Cushman Rd.		I	9600	0	0	0	0
Winslow	0137X	SR 137 E/O IR 2662		II	5200	0	0	0	0
Winslow	02662	IR 2662 SW/O SR 137		I	260	0	0	0	0
Winslow	60007	Benton Ave. N/O Clinton Ave.		I	6760	0	0	0	0
Winslow	60019	Clinton Ave. E/O Benton Ave.		I	7900	0	0	0	0
Winslow	60019	Clinton Ave. E/O Smiley Ave.		I	1750	0	0	0	0
Winslow	60031	Grand St. S/O Stobie St.		I	1000	0	0	0	0
Winslow	60046	Lithgow St. W/O Augusta Rd.		I	2450	0	0	0	0
Winslow	60050	Marie St. E/O Beck St.		I	300	0	0	0	0
Winslow	60087	Smiley Ave. N/O Clinton Ave.		I	1720	0	0	0	0
Winslow	60090	Dunbar Rd. E/O Cushman Rd.		I	470	0	0	0	0
Winslow	60090	Dunbar Rd. E/O Augusta Rd.		I	770	0	0	0	0
Winthrop	0011X	SR 11-100-US 202 NE/O Annabessacook Rd.		I	10680	0	0	0	0
Winthrop	0011X	SR 11-100-US 202 SW/O Lewiston Rd.		I	8100	0	0	0	0
Winthrop	0011X	SR 11-100-US 202 SW/O Royal St.		I	8200	0	0	0	0
Winthrop	0011X	SR 11/100/US 202 E.B. NE/O Main St.		II	5910	0	0	0	0

MAINE TRAFFIC VOLUMES
KENNEBEC COUNTY

TOWN	ROUTE	LOCATION	TYPE	GROUP	1988 AADT	1989 AADT	1990 AADT	1991 AADT	1992 AADT
Winthrop	0011X	SR 11/100/US 202 W.B. NE/O Main St.		II	6010	0	0	0	0
Winthrop	0011X	SR 11/100/US 202 W.B. SW/O interchange		I	4170	0	0	0	0
Winthrop	0011X	SR 11/100/US 202 E.B. SW/O interchange		I	4300	0	0	0	0
Winthrop	0011X	SR 11/100/US 202 W/O SR 135		I	12160	0	0	0	0
Winthrop	0011X	SR 11/100/US 202 E/O SR 135		II	12020	0	0	0	0
Winthrop	00305	Annabessacook Rd. S/O SR 100		I	1330	0	0	0	0
Winthrop	00341	Metcalf Rd. NE/O Main St.		I	750	0	0	0	0
Winthrop	00343	Highland Ave. N/O SR 11		I	2070	0	0	0	0
Winthrop	00343	Highland Ave. S/O SR 11		I	1510	0	0	0	0
Winthrop	00343	Highland Ave. S/O Narrows Pond Rd.		I	700	0	0	0	0
Winthrop	0041X	SR 41-133 (Western Ave.) N/O interchange		I	5110	0	0	0	0
Winthrop	0041X	SR 41-133 (Lakeview Ave.) N/O Summer St.		I	6720	0	0	0	0
Winthrop	0041X	SR 41-133 (Lake St.) N/O Main St.		I	5320	0	0	0	0
Winthrop	0041X	SR 41 N/O SR 133		II	1570	0	0	0	0
Winthrop	0041X	SR 41/133 S/O SR 133		II	4250	0	0	0	0
Winthrop	00673	Bowdoin St. N/O Main St.		I	3760	0	0	0	0
Winthrop	00673	Bowdoin St. N/O Summer St.		I	1920	0	0	0	0
Winthrop	0135X	SR 135 N/O SR 11		II	1310	0	0	0	0
Winthrop	0135X	SR 135 S/O SR 11		II	950	0	0	0	0
Winthrop	02094	Narrows Pond Rd. E/O Highland Ave.		I	840	0	0	0	0
Winthrop	02183	IR 2183 NW/O SR 41		I	1030	0	0	0	0
Winthrop	02551	Lewiston Rd. NW/O SR 11		I	1450	0	0	0	0
Winthrop	02570	Summer St. E/O Lakeview Ave.		I	2440	0	0	0	0
Winthrop	02571	Central St. W/O Bowdoin St.		I	510	0	0	0	0
Winthrop	02648	Union St. N/O Main St.		I	1100	0	0	0	0
Winthrop	03701	Main St. E/O Lake St.		I	9310	0	0	0	0
Winthrop	03701	Main St. E/O Bowdoin St.		I	9080	0	0	0	0
Winthrop	03701	Main St. W/O Metcalf Rd.		I	7380	0	0	0	0
Winthrop	03701	Main St. E/O Metcalf Rd.		I	7370	0	0	0	0

MAINE TRAFFIC VOLUMES
KNOX COUNTY

TOWN	ROUTE	LOCATION	TYPE	GROUP	1988 AADT	1989 AADT	1990 AADT	1991 AADT	1992 AADT
Appleton	0105X	SR 105 SE/O IR 323		II	530	0	0	0	0
Appleton	00323	IR 323 NE/O SR 105		II	170	0	0	0	0
Appleton	00323	IR 323 SW/O SR 105		II	190	0	0	0	0
Appleton	00327	IR 327 N/O SR 105/131		II	350	0	0	0	0
Appleton	00378	IR 378 SE/O SR 105/131		II	560	0	0	0	0
Appleton	0105X	SR 105/131 NE/O SR 105		II	880	0	0	0	0
Appleton	0105X	SR 105 NW/O IR 323		II	350	0	0	0	0
Appleton	0105X	SR 105 SE/O SR 131		II	720	0	0	0	0
Appleton	0105X	SR 105 NW/O SR 131		II	490	0	0	0	0
Appleton	0105X	SR 105/131 S/O IR 327		II	1170	0	0	0	0
Appleton	0105X	SR 105/131 SW/O SR 105		II	980	0	0	0	0
Appleton	0131X	SR 131 NE/O SR 105		II	940	0	0	0	0
Appleton	0131X	SR 131 SW/O SR 105		II	890	0	0	0	0
Cushing	00461	IR 461 S/O IR 837		III	940	0	0	0	0
Cushing	00461	IR 461 E/O IR 442		III	1280	0	0	0	0
Cushing	00461	IR 461 NE/O IR 493		II	1770	0	0	0	0
Cushing	00461	IR 461 N/O IR 452		III	600	0	0	0	0
Cushing	00461	IR 461 S/O IR 493		II	1720	0	0	0	0
Cushing	0097X	SR 97 S/O IR 440		III	910	0	0	0	0
Friendship	00444	IR 444 E/O SR 97		III	240	0	0	0	0
Friendship	00455	IR 455 SW/O SR 220		II	620	0	0	0	0
Friendship	0097X	SR 97 N/O IR 459		III	1670	0	0	0	0
Friendship	0220X	SR 220 N/O IR 455		II	1250	0	0	0	0
Hope	00350	IR 350 SE/O SR 235		II	350	0	0	0	0
Hope	00367	IR 367 NW/O IR 603		II	210	0	0	0	0
Hope	0105X	SR 105 NW/O SR 235		II	950	0	0	0	0
Hope	0105X	SR 105 SE/O SR 235		II	1430	0	0	0	0
Hope	0105X	SR 105/235 W/O SR 235		II	1200	0	0	0	0
Hope	0235X	SR 235 SW/O SR 105		II	740	0	0	0	0
Hope	0235X	SR 235 N/O SR 105		II	1080	0	0	0	0
Owls Head	00487	IR 487 SE/O IR 488		III	1300	0	0	0	0
Owls Head	00487	IR 487 S/O IR 1216		III	2210	0	0	0	0
Owls Head	00488	IR 488 NE/O IR 487		III	1090	0	0	0	0
Owls Head	00488	IR 488 E/O IR 1216		III	1840	0	0	0	0
Owls Head	0073X	SR 73 S/O IR 488	H	II	3020	0	0	0	0
Owls Head	0073X	SR 73 N/O IR 1604/488		II	6180	0	0	0	0
Rockport	0017X	SR 17 NW/O IR 676 (O&D Location)		II	4450	0	0	0	0
S. Thomaston	00474	IR 474 SE/O IR 1246		III	230	0	0	0	0
S. Thomaston	00491	IR 491 NW/O SR 73		II	1050	0	0	0	0
S. Thomaston	00492	IR 492 NW/O SR 73		II	760	0	0	0	0
S. Thomaston	00494	IR 494 E/O SR 73		II	920	0	0	0	0
S. Thomaston	0073X	SR 73 SW/O IR 492		II	2880	0	0	0	0
S. Thomaston	0073X	SR 73 N/O IR 474		II	1880	0	0	0	0
S. Thomaston	0073X	SR 73 W/O IR 246		II	1190	0	0	0	0
S. Thomaston	0131X	SR 131 N/O IR 492		II	4110	0	0	0	0
St. George	00458	IR 458 NW/O SR 131		II	220	0	0	0	0
St. George	00462	IR 462 SW/O IR 458		II	310	0	0	0	0
St. George	00462	IR 462 W/O SR 131		II	600	0	0	0	0
St. George	00462	IR 462 W/O IR 466		II	450	0	0	0	0

MAINE TRAFFIC VOLUMES
KNOX COUNTY

TOWN	ROUTE	LOCATION	TYPE	GROUP	1988 AADT	1989 AADT	1990 AADT	1991 AADT	1992 AADT
St. George	00466	IR 466 S/O IR 921		II	350	0	0	0	0
St. George	0073X	SR 73 E/O SR 131		II	1160	0	0	0	0
St. George	0131X	SR 131 S/O IR 462		II	2110	0	0	0	0
St. George	0131X	SR 131 NE/O IR 458		II	1500	0	0	0	0
St. George	0131X	SR 131 SW/O IR 458		II	1400	0	0	0	0
St. George	0131X	SR 131 E/O IR 462		II	2550	0	0	0	0
St. George	0131X	SR 131 S/O SR 73		II	3200	0	0	0	0
St. George	0131X	SR 131 N/O SR 73		II	3310	0	0	0	0
Thomaston	0001X	US 1 W/O SR 131	H	II	8110	0	0	0	0
Thomaston	0131X	SR 131 N/O US 1		II	1880	0	0	0	0
Union	0017X	SR 17/131 E/O SR 131		I	5250	0	0	0	0
Union	0017X	SR 17/235 SE/O SR 131		I	5400	0	0	0	0
Union	0017X	SR 17 W/O SR 131		I	4540	0	0	0	0
Union	00396	IR 396 N/O SR 17/131		II	1040	0	0	0	0
Union	00407	IR 470 SW/O SR 131		II	480	0	0	0	0
Union	0131X	SR 131 S/O IR 1102		II	1690	0	0	0	0
Union	0131X	SR 131 N/O SR 17		II	1460	0	0	0	0
Union	0131X	SR 131 S/O IR 470		II	1030	0	0	0	0
Union	0235X	SR 235 S/O IR 1102		II	1570	0	0	0	0
Union	0235X	SR 235 N/O IR 1403	H	II	720	0	0	0	0
Warren	0001X	US 1 SE/O SR 90		II	7360	0	0	0	0
Warren	0001X	US 1 NW/O SR 90		II	9620	0	0	0	0
Warren	00333	IR 333 N/O SR 90		II	1650	0	0	0	0
Warren	00409	IR 409 N/O US 1		II	300	0	0	0	0
Warren	00427	IR 427 S/O US 1		II	560	0	0	0	0
Warren	0090X	SR 90 E/O IR 423	H	II	3400	0	0	0	0
Warren	0090X	SR 90 NE/O US 1		II	3420	0	0	0	0
Warren	0090X	SR 90 E/O SR 131		II	3460	0	0	0	0
Warren	0097X	SR 97 S/O US 1		II	1520	0	0	0	0
Warren	0097X	SR 97 SW/O IR 493		II	960	0	0	0	0
Warren	0131X	SR 131 S/O IR 418		II	2050	0	0	0	0
Warren	0131X	SR 131 NE/O IR 1010		II	1640	0	0	0	0
Washington	0017X	SR 17 W/O SR 206		I	3140	0	0	0	0
Washington	0017X	SR 17 W/O IR 318		I	3140	0	0	0	0
Washington	0017X	SR 17 E/O SR 220		I	4310	0	0	0	0
Washington	00305	IR 305 S/O SR 105		II	340	0	0	0	0
Washington	00305	IR 305 N/O SR 105		II	320	0	0	0	0
Washington	00375	IR 375 SE/O IR 641		II	210	0	0	0	0
Washington	00641	IR 641 E/O IR 375		II	260	0	0	0	0
Washington	0105X	SR 105 W/O SR 220		II	600	0	0	0	0
Washington	0220X	SR 220 N/O IR 641		II	870	0	0	0	0
Washington	0105X	SR 105 E/O SR 206		II	320	0	0	0	0
Washington	0105X	SR 105 N/O SR 206		II	360	0	0	0	0
Washington	0126X	SR 126 SW/O IR 315		II	630	0	0	0	0
Washington	0126X	SR 126 W/O SR 220		II	940	0	0	0	0
Washington	0206X	SR 206 S/O SR 105		II	360	0	0	0	0
Washington	0206X	SR 206 S/O SR 17		II	130	0	0	0	0
Washington	0220X	SR 220 S/O SR 105		II	1100	0	0	0	0
Washington	0220X	SR 220 S/O SR 17		II	1670	0	0	0	0

MAINE TRAFFIC VOLUMES
KNOX COUNTY

TOWN	ROUTE	LOCATION	TYPE	GROUP	1988 AADT	1989 AADT	1990 AADT	1991 AADT	1992 AADT
Washington	0220X	SR 220 S/O SR 126		II	1000	0	0	0	0

MAINE TRAFFIC VOLUMES
LINCOLN COUNTY

TOWN	ROUTE	LOCATION	TYPE	GROUP	1988 AADT	1989 AADT	1990 AADT	1991 AADT	1992 AADT
Jefferson	0017X	SR 17 SE/O SR 32		II	3120	0	0	0	0
Jefferson	0017X	SR 17-32 NW/O SR 32		II	4790	0	0	0	0
Jefferson	0032X	SR 32 SE/O IR 545		II	1170	0	0	0	0
Jefferson	0032X	SR 32-126 W/O SR 126		II	2350	0	0	0	0
Jefferson	0032X	SR 32 S/O SR 17		II	1890	0	0	0	0
Jefferson	0032X	SR 32 NW/O SR 126		II	1530	0	0	0	0
Jefferson	0032X	SR 32 SE/O SR 126		II	1970	0	0	0	0
Jefferson	00377	IR 377 W/O SR 215		I	30	0	0	0	0
Jefferson	00545	IR 545 SW/O SR 32		II	790	0	0	0	0
Jefferson	0126X	SR 126 E/O SR 32		II	580	0	0	0	0
Jefferson	0126X	SR 126 NE/O SR 213		II+III	980	0	0	0	0
Jefferson	0126X	SR 126 W/O SR 215		II	720	0	0	0	0
Jefferson	0126X	SR 126 W/O SR 213		II	610	0	0	0	0
Jefferson	0126X	SR 126 E/O SR 215		II	700	0	0	0	0
Jefferson	0213X	SR 213 SW/O SR 126		III	630	0	0	0	0
Jefferson	0215X	SR 215 S/O SR 126		II	470	0	0	0	0
Jefferson	0215X	SR 215 S/O IR 377		I	380	0	0	0	0
Newcastle	0215X	SR 215 N/O US 1		II	1960	0	0	0	0
Newcastle	0215X	SR 215 N/O US 1		II	1980	0	0	0	0
Whitefield	00303	IR 303 N/O SR 126		I	850	0	0	0	0
Whitefield	00313	IR 313 SW/O SR 17/32		I	400	0	0	0	0
Whitefield	00617	IR 617 N/O SR 194		I	410	0	0	0	0
Whitefield	00617	IR 617 SW/O SR 126		I	560	0	0	0	0
Whitefield	0126X	SR 126 W/O IR 625		I	1500	0	0	0	0
Whitefield	00578	IR 578 SE/O SR 218		I	460	0	0	0	0
Whitefield	0126X	SR 126 W/O IR 303		I	980	0	0	0	0
Whitefield	0126X	SR 126 SE/O SR 218		I	1220	0	0	0	0
Whitefield	01581	IR 1581 SE/O IR 628		I	860	0	0	0	0
Whitefield	0194X	SR 194 W/O IR 617		I	560	0	0	0	0
Whitefield	0194X	SR 194 SE/O SR 218		I	240	0	0	0	0
Whitefield	0218X	SR 218 NW/O IR 1367		I	500	0	0	0	0
Whitefield	0218X	SR 218 NE/O IR 625		I	960	0	0	0	0
Whitefield	0218X	SR 218 SW/O SR 17/32		II	940	0	0	0	0
Whitefield	0218X	SR 218 N/O SR 194		I	670	0	0	0	0
Whitefield	0218X	SR 218 SW/O IR 578		I	900	0	0	0	0

MAINE TRAFFIC VOLUMES
OXFORD COUNTY

TOWN	ROUTE	LOCATION	TYPE	GROUP	1988 AADT	1989 AADT	1990 AADT	1991 AADT	1992 AADT
Albany	0005X	SR 5 NW/O SR 5-35		II+III	990	0	0	0	0
Albany	0005X	SR 5 NW/O SR 5-35		II+III	760	0	0	0	0
Albany	0005X	SR 5-35 SW/O SR 5		II+III	700	0	0	0	0
Albany	0005X	SR 5-35 NE/O SR 35		II+III	1010	0	0	0	0
Albany	0035X	SR 35 NW/O IR 723		II	210	0	0	0	0
Albany	00723	IR 723 SE/O SR 35		III	260	0	0	0	0
Bethel	0002X	US 2 W/O Lovers Lane		III	4620	0	0	0	0
Bethel	0002X	US 2 & SR 5-26 @ CUL		III	5270	0	0	0	0
Bethel	0005X	SR 5 (Songo Rd.) @ CUL	H	II	1120	0	0	0	0
Bethel	0026X	SR 26 (Main St.) N/O Cross St. (@ CUL)		II	5770	0	0	0	0
Bethel	0035X	SR 35 (Vernon St.) SE/O Tyler St. (@CUL)		II	760	0	0	0	0
Bethel	01157	Lovers Lane SE/O US 2		II	750	0	0	0	0
Brownfield	0005X	SR 5 & 113 NW/O SR 160		II	2770	0	0	0	0
Brownfield	0005X	SR 5 & 113 NW/O IR 1906		II	2940	0	0	0	0
Brownfield	0005X	SR 5 & 113 S/O IR 1429		II	2040	0	0	0	0
Brownfield	01906	IR 1906 SE/O IR 1334		I	140	0	0	0	0
Brownfield	01429	IR 1429 SW/O SR 5 & 113		II	740	0	0	0	0
Brownfield	0160X	SR 160 SW/O SR 5 & 113		II	1380	0	0	0	0
Brownfield	0160X	SR 160 NE/O IR 1906		II	1130	0	0	0	0
Buckfield	00585	IR 585 NW/O IR 1024-2282		I	980	0	0	0	0
Buckfield	00623	IR 623 S/O IR 612		I	500	0	0	0	0
Buckfield	0117X	SR 117 W/O IR 612		I	1970	0	0	0	0
Buckfield	0117X	SR 117 E/O IR 612		I	2160	0	0	0	0
Buckfield	0140X	SR 140 NE/O IR 585		I	1610	0	0	0	0
Canton	00396	IR 396 W/O IR 1028		I	1060	0	0	0	0
Canton	00559	IR 559 S/O SR 108		II	350	0	0	0	0
Canton	0108X	SR 108 NW/O IR 2506	H	I	3700	0	0	0	0
Canton	0108X	SR 108 SE/O IR 559		II	3620	0	0	0	0
Canton	0108X	SR 108 S/O IR 405	H	I	3210	0	0	0	0
Canton	0140X	SR 140 SW/O SR 108		II	1260	0	0	0	0
Canton	0140X	SR 140 SW/O IR 1028		I	1310	0	0	0	0
Canton	0140X	SR 140 NE/O SR 108		I	2040	0	0	0	0
Canton	0140X	SR 140 NE/O IR 396		I	1810	0	0	0	0
Denmark	0117X	SR 117 SE/O 160		II	550	0	0	0	0
Denmark	0117X	SR 117 NE/O SR 117		II	1450	0	0	0	0
Denmark	0160X	SR 160 W/O SR 117		II	1200	0	0	0	0
Dixfield	0002X	US 2-SR 17 W/O IR 396		II	4570	0	0	0	0
Dixfield	0002X	US 2-SR 17 (Main St.) E/O SR 142		II	6230	0	0	0	0
Dixfield	0002X	US 2-SR 17 SW/O IR 391	H	II	3050	0	0	0	0
Dixfield	0002X	US 2-SR 17 NE/O IR 391	H	II	3050	0	0	0	0
Dixfield	00396	IR 396 E/O US 2-SR 17		I	1490	0	0	0	0
Dixfield	0142X	SR 142 (Weld St.) @ C.U.L.		II	1330	0	0	0	0
Dixfield	0142X	SR 142 NW/O IR 375	H	II	1140	0	0	0	0
Fryeburg	0005X	SR 5 (Main St.) NE/O Bridgton Rd.		II+III	5040	0	0	0	0
Fryeburg	0005X	SR 5 & 113 E/O IR 687		I	3700	0	0	0	0
Fryeburg	0005X	SR 5 & 113 @ Brownfield TL		I	2940	0	0	0	0
Fryeburg	0005X	SR 5 NE/O IR 1915		II+III	1570	0	0	0	0
Fryeburg	0005X	SR 5 S/O IR 1914		II+III	2600	0	0	0	0
Fryeburg	0005X	SR 5 (Portland St.) SE/O US 302		II	4880	0	0	0	0

MAINE TRAFFIC VOLUMES
OXFORD COUNTY

TOWN	ROUTE	LOCATION	TYPE	GROUP	1988 AADT	1989 AADT	1990 AADT	1991 AADT	1992 AADT
Fryeburg	00671	IR 671 W/O IR 1915		II	1100	0	0	0	0
Fryeburg	00674	IR 674 E/O SR 113		II	510	0	0	0	0
Fryeburg	00687	IR 687 S/O SR 5 & 113		I	1000	0	0	0	0
Fryeburg	0113X	SR 113 (Bridge St.) NW/O US 302		II	2390	0	0	0	0
Fryeburg	0113X	SR 113 S/O IR 674		II	1020	0	0	0	0
Fryeburg	01472	Lovewells Pond Rd. SE/O US 302		III	1000	0	0	0	0
Fryeburg	02009	IR 2009 NW/O US 302		III	310	0	0	0	0
Fryeburg	02009	IR 2009 SE/O US 302		III	180	0	0	0	0
Fryeburg	0302X	US 302 SW/O IR 2009		AR#210	3990	0	0	0	0
Fryeburg	0302X	US 302 NE/O IR 2009		AR#210	3650	0	0	0	0
Fryeburg	0302X	US 302 (Bridgton Rd.) NE/O Lovewells Rd.		III	4200	0	0	0	0
Fryeburg	0302X	US 302 (Main St.) SE/O SR 5		III	8510	0	0	0	0
Fryeburg	0302X	US 302 (Main St.) SW/O SR 5		III	11070	0	0	0	0
Fryeburg	0302X	US 302 (Main St.) NE/O SR 113		III	10940	0	0	0	0
Fryeburg	0302X	US 302 (Main St.) SW/O SR 113		III	8060	0	0	0	0
Fryeburg	0302X	US 302 (Bridgton Rd.) SE/O Main St.		III	4120	0	0	0	0
Fryeburg	0302X	US 302 (Main St.) SW/O Bridgton Rd.		III	8040	0	0	0	0
Greenwood	0026X	SR 26 NW/O IR 356		II	3860	0	0	0	0
Greenwood	0026X	SR 26 SE/O IR 356		II	3910	0	0	0	0
Greenwood	00356	IR 356 N/O SR 26		I	710	0	0	0	0
Greenwood	0035X	SR 35 S/O IR 720		II	280	0	0	0	0
Hanover	0002X	US 2 & SR 5 E/O IR 2396	H	III	2900	0	0	0	0
Hartford	0140X	SR 140-219 W/O SR 140		II	1100	0	0	0	0
Hartford	0140X	SR 140 N/O SR 219		II	760	0	0	0	0
Hartford	0219X	SR 219 E/O SR 140		II	590	0	0	0	0
Hebron	0119X	SR 119 W/O IR 868 (@ Minot T.L.)		I	1440	0	0	0	0
Hiram	0005X	SR 5 & 113 N/O IR 2029		II	2270	0	0	0	0
Hiram	0005X	SR 5, 113 & 117 E/O SR 117		II	2520	0	0	0	0
Hiram	00853	IR 853 S/O IR 2029		II	130	0	0	0	0
Hiram	0117X	SR 117 N/O SR 5, 113 & 117		II	1280	0	0	0	0
Hiram	0160X	SR 160 (Brownfield Rd.) @ RUL		II	1380	0	0	0	0
Lovell	0005X	SR 5 SE/O SR 5A		II+III	1690	0	0	0	0
Lovell	0005X	SR 5 NW/O SR 5A		II+III	1570	0	0	0	0
Lovell	0005X	SR 5 N/O IR 740		II+III	670	0	0	0	0
Lovell	0005X	SR 5 N/O IR 753		II+III	2000	0	0	0	0
Lovell	0005X	SR 5 SW/O SR 93		II+III	1970	0	0	0	0
Lovell	0005X	SR 5 SW/O IR 740		II+III	890	0	0	0	0
Lovell	0005A	SR 5A N/O SR 5		II+III	130	0	0	0	0
Lovell	00740	IR 740 E/O SR 5		II	210	0	0	0	0
Lovell	0093X	SR 93 W/O IR 797		III	1150	0	0	0	0
Lovell	00753	IR 753 NW/O SR 5		III	210	0	0	0	0
Mexico	0002X	US 2-SR 17 (Main St.) E/O FAP 22-1 Spur		II	8720	0	0	0	0
Mexico	0002X	US 2-SR 17 (Main St.) W/O FAP 22-1 Spur		II	8200	0	0	0	0
Mexico	0002X	US 2 & SR 17 NW/O IR 1050		II	8990	0	0	0	0
Mexico	0002X	US 2 & SR 17 (Main St.) SE/O Bridge St.		I	9680	0	0	0	0
Mexico	0002X	US 2 (River Rd.) SE/O Water St.		I	8670	0	0	0	0
Mexico	0002X	US 2 (Bridge St.) SW/O Main St.		I	10470	0	0	0	0
Mexico	0002X	US 2 (River Rd.) NE/O Railroad St.		I	7940	0	0	0	0
Mexico	0017X	SR 17 (Roxbury Rd.) N/O US 2		I	5640	0	0	0	0

MAINE TRAFFIC VOLUMES
OXFORD COUNTY

TOWN	ROUTE	LOCATION	TYPE	GROUP	1988 AADT	1989 AADT	1990 AADT	1991 AADT	1992 AADT
Mexico	0017X	SR 17 (Roxbury Rd.) @ CUL		I	2540	0	0	0	0
Mexico	00416	FAP 22-1 Spur S/O US 2-SR 17 (Main St.)		I	4230	0	0	0	0
Mexico	01050	IR 1050 N/O US 2 & SR 17		I	1030	0	0	0	0
Mexico	02842	Railroad St. SW/O US 2		I	6560	0	0	0	0
Norway	0026X	SR 26 (Main St.) S/O Fair St.		I	14770	0	0	0	0
Norway	00503	IR 503 NW/O SR 117		I	230	0	0	0	0
Norway	0117X	SR 117 SW/O IR 503		III	2760	0	0	0	0
Norway	0117X	SR 117 NE/O IR 503		III	2710	0	0	0	0
Norway	0117X	SR 117 S/O SR 118		II	3280	0	0	0	0
Norway	0117X	SR 117 E/O SR 118		II	7990	0	0	0	0
Norway	0117X	SR 117-118 (Main St.) NW/O Paris St.		I	13300	0	0	0	0
Norway	0118X	SR 118 W/O SR 117		II+III	5750	0	0	0	0
Oxford	0026X	SR 26 SE/O SR 121		III	4030	0	0	0	0
Oxford	0026X	SR 26/121 NW/O SR 121		III	9050	0	0	0	0
Oxford	0026X	SR 26/121 SE/O IR 1473		III	9210	0	0	0	0
Oxford	0026X	SR 26 NW/O SR 121/IR 1473		III	8100	0	0	0	0
Oxford	0026X	SR 26 NW/O IR 656	H	III	8040	0	0	0	0
Oxford	0121X	SR 121 W/O SR 26		II	2200	0	0	0	0
Oxford	0121X	SR 121 SW/O IR 649		II	5120	0	0	0	0
Oxford	0121X	SR 121 NE/O SR 26		I	4640	0	0	0	0
Oxford	01473	IR 1473 NE/O SR 26		I	890	0	0	0	0
Paris	0026X	SR 26-117 (Main St.) SW/O SR 26		I	16180	0	0	0	0
Paris	0026X	SR 26 (Park St.) N/O High St.		I	8180	0	0	0	0
Paris	0026X	SR 26 S/O IR 913		II	4260	0	0	0	0
Paris	0026X	SR 26 N/O IR 913		II	5000	0	0	0	0
Paris	00647	East Oxford Rd. S/O SR 119 (Hebron St.)		I	660	0	0	0	0
Paris	00913	IR 913 E/O SR 26		I	250	0	0	0	0
Paris	0117X	SR 117 (Buckfield Rd.) E/O Cross St.		I	2310	0	0	0	0
Paris	0117X	SR 117 SW/O IR 601		I	2240	0	0	0	0
Paris	0119X	SR 119 (Hebron St.) SE/O East Oxford Rd.		I	1950	0	0	0	0
Paris	0119X	SR 119 (Hebron St.) NW/O East Oxford Rd.		I	2960	0	0	0	0
Paris	0119X	SR 119 W/O IR 628		I	1560	0	0	0	0
Peru	00416	Main St. S/O SR 108		I	2120	0	0	0	0
Peru	00543	IR 543 SW/O SR 108		III	1030	0	0	0	0
Peru	0108X	SR 108 (Canton Rd.) SE/O Main St.		I	4790	0	0	0	0
Peru	0108X	SR 108 (Rumford Rd.) NW/O Main St.		I	3360	0	0	0	0
Peru	0108X	SR 108 NW/O IR 543		II	4270	0	0	0	0
Peru	0108X	SR 108 SE/O IR 543		II	3690	0	0	0	0
Porter	0025X	SR 25 & 160 E/O IR 829		III	2690	0	0	0	0
Porter	0025X	SR 25 SW/O IR 705		III	2420	0	0	0	0
Porter	0025X	SR 25 & 160 (Ossipee Trail) @ RUL		III	3440	0	0	0	0
Porter	0025X	SR 25 (Ossipee Trail) @ Parsonsfield TL		II	5610	0	0	0	0
Porter	00829	IR 829 N/O SR 25 & 160		II	210	0	0	0	0
Porter	0160X	SR 160 @ Parsonsfield TL		II	460	0	0	0	0
Rumford	0002X	US 2 & SR 5 W/O SR 5	H	III	3300	0	0	0	0
Rumford	0002X	US 2 SE/O IR 1080	H	III	6290	0	0	0	0
Rumford	0002X	US 2 E/O SR 5		III	3300	0	0	0	0
Rumford	0002X	US 2 N/O SR 232		III	3240	0	0	0	0
Rumford	0002X	US 2 S/O SR 232		III	3890	0	0	0	0

MAINE TRAFFIC VOLUMES
OXFORD COUNTY

TOWN	ROUTE	LOCATION	TYPE	GROUP	1988 AADT	1989 AADT	1990 AADT	1991 AADT	1992 AADT
Rumford	0002X	US 2 SW/O IR 1080		III	3950	0	0	0	0
Rumford	0002X	US 2 (Bridge St.) W/O Franklin		I	16030	0	0	0	0
Rumford	0002X	US 2 (Lincoln Ave.) E/O Hancock St.		I	12400	0	0	0	0
Rumford	0002X	US 2 (Franklin St.) N/O Bridge St.		I	7890	0	0	0	0
Rumford	0002X	US 2 (Hancock St.) S/O Lincoln Ave.		I	8130	0	0	0	0
Rumford	0002X	US 2 (Rumford Ave.) SW/O Hancock St.		I	11600	0	0	0	0
Rumford	0005X	SR 5 N/O US 2		II	680	0	0	0	0
Rumford	00364	IR 364 S/O IR 2600		I	250	0	0	0	0
Rumford	01080	IR 1080 NW/O US 2		I	1180	0	0	0	0
Rumford	0108X	SR 108 (Bridge St.) NW/O Railroad St.		I	6510	0	0	0	0
Rumford	0108X	SR 108 (Bridge St.) E/O US 2 (Franklin)		I	8710	0	0	0	0
Rumford	0108X	SR 108 (Canton Ave.) SE/O Railroad St.		I	4000	0	0	0	0
Rumford	0120X	SR 120 (Hancock St.) N/O US 2 (Lincoln)		I	3770	0	0	0	0
Rumford	0120X	SR 120 (Hancosk St.) @ CUL		I	1910	0	0	0	0
Rumford	0232X	SR 232 S/O IR 2600		I	1150	0	0	0	0
Rumford	0232X	SR 232 W/O US 2		I	1540	0	0	0	0
Rumford	02600	IR 2600 E/O IR 364		I	960	0	0	0	0
Rumford	02600	IR 2600 W/O IR 364		I	830	0	0	0	0
Sumner	0140X	SR 140-219 E/O SR 140		I	1130	0	0	0	0
Sumner	0140X	SR 140 S/O SR 219-140		I	1060	0	0	0	0
Sumner	0219X	SR 219 W/O SR 140		I	1280	0	0	0	0
Sumner	0219X	SR 219 E/O IR 2501	H	I	880	0	0	0	0
Sweden	00756	IR 756 E/O SR 93		III	290	0	0	0	0
Sweden	00793	IR 793 SE/O SR 93 @ Lovell T.L.		III	600	0	0	0	0
Sweden	0093X	SR 93 S/O IR 756		III	390	0	0	0	0
Sweden	0093X	SR 93 W/O IR 783		III	210	0	0	0	0
Sweden	0093X	SR 93 NE/O IR 793 @ Lovell T.L.		III	440	0	0	0	0
Waterford	0035X	SR 35 SE/O SR 37		III	970	0	0	0	0
Waterford	0035X	SR 35 NW/O SR 37		III	890	0	0	0	0
Waterford	0035X	SR 35-37 N/O SR 35		III	1280	0	0	0	0
Waterford	0035X	SR 35 NW/O IR 2026		II	1600	0	0	0	0
Waterford	0035X	SR 35 S/O SR 118		II	1160	0	0	0	0
Waterford	0035X	SR 35-37 SW/O IR 755		III	1300	0	0	0	0
Waterford	0037X	SR 37 NE/O SR 35		III	990	0	0	0	0
Waterford	0037X	SR 37 S/O IR 959		III	490	0	0	0	0
Waterford	0037X	SR 37 S/O SR 118		III	1000	0	0	0	0
Waterford	0118X	SR 118 SE/O SR 35		II	1040	0	0	0	0
Waterford	0118X	SR 118 NW/O SR 37		II	1530	0	0	0	0
Waterford	0118X	SR 118 E/O SR 37		II	2310	0	0	0	0
Waterford	02026	IR 2026 NE/O SR 35		I	770	0	0	0	0
West Paris	0026X	SR 26 S/O SR 219		II	4640	0	0	0	0
West Paris	0026X	SR 26 N/O SR 219		II	3990	0	0	0	0
West Paris	0219X	SR 219 E/O SR 26		I	1540	0	0	0	0
West Paris	0219X	SR 219 W/O SR 26		I	2340	0	0	0	0
Woodstock	0026X	SR 26 W/O IR 2013		II	2970	0	0	0	0
Woodstock	0026X	SR 26 SE/O SR 232		II	3500	0	0	0	0
Woodstock	0232X	SR 232 N/O IR 2013		I	960	0	0	0	0

MAINE TRAFFIC VOLUMES
PENOBSCOT COUNTY

TOWN	ROUTE	LOCATION	TYPE	GROUP	1988 AADT	1989 AADT	1990 AADT	1991 AADT	1992 AADT
Alton	0016X	SR 16 N/O IR 582		I	1460	0	0	0	0
Bangor	0001A	US 1A SW/O Farm Rd.		I	11740	0	0	0	0
Bangor	0001A	US 1A (Chamberlain Bridge) @ Brewer T.L.	B	I	19670	0	0	0	0
Bangor	0001A	US 1A @ Hampden T.L.	B	I	9940	0	0	0	0
Bangor	0001C	US 2 (State St.) NE/O Central St.	B	I	12600	0	0	0	0
Bangor	0001C	BUS 1A (Old Penobscot Br.) @ Brewer T.L.	B	I	19360	0	0	0	0
Bangor	0001C	Main St. NE/O Barker St.		I	8190	0	0	0	0
Bangor	0002X	US 2/SR 100 W/O Odlin Rd.	B	I	13750	0	0	0	0
Bangor	0002X	US 2 (State St.) SW/O Hogan Rd.	B	I	13920	0	0	0	0
Bangor	0002X	US 2 (State St.) NE/O SR 15 (Broadway)		I	11380	0	0	0	0
Bangor	0015X	SR 15 (Broadway) N/O Garland St	B	I	13090	0	0	0	0
Bangor	0015X	SR 15 (Broadway) S/O Falvey St.	B	I	24550	0	0	0	0
Bangor	0015X	SR 15 (Broadway) S/O Strickland Rd.		I	14120	0	0	0	0
Bangor	00955	SR 15 NW/O SR 221 (@ Kenduskeag Stream)	B	I	6940	0	0	0	0
Bangor	0202X	US 202 S/O I 395		I	3420	0	0	0	0
Bangor	0221X	SR 221 N/O SR 15		I	2650	0	0	0	0
Bangor	0222X	SR 222 (Union St.) SE/O Charles St.	B	I	8570	0	0	0	0
Bangor	0395X	I-395 (Vet. Mem. Br.) W.B. @ Brewer T.L.	B	I	10210	0	0	0	0
Bangor	0395X	I-395 WB W/O Main St.	B	I	12890	0	0	0	0
Bangor	0395X	I-395 EB W/O Main St.	B	I	12930	0	0	0	0
Bangor	0395X	I-395 (Vet. Mem. Br.) E.B. @ Brewer T.L.	B	I	10690	0	0	0	0
Bangor	10104	Fourteenth St. NE/O Hammond St.		I	2340	0	0	0	0
Bangor	10045	Center St. N/O Central St.		I	1380	0	0	0	0
Bangor	10131	Harlow St. NW/O Central St.		I	9870	0	0	0	0
Bangor	10208	Ohio St. N/O Griffin Rd.		I	8590	0	0	0	0
Bangor	10208	Ohio St. NW/O Bailey St.		I	9780	0	0	0	0
Bangor	10276	Thatcher St. NE/O Crosby St.		I	860	0	0	0	0
Bangor	10297	Washington St. SW/O Exchange St.	B	I	11500	0	0	0	0
Bangor	10302	Buck St. SE/O West Broadway		I	3320	0	0	0	0
Bangor	10331	Griffin Rd. NE/O Ohio St. (@Kndsky Str.)	B	I	10680	0	0	0	0
Bangor	12496	Maine Ave. NE/O Illinois Ave.		I	11910	0	0	0	0
Bangor	A001C	Central St. SW/O Harlow St.	B	I	10310	0	0	0	0
Bradford	0011X	SR 11 W/O SR 221		I	730	0	0	0	0
Bradford	0011X	SR 11 N/O IR 2708		I	520	0	0	0	0
Bradford	0011X	SR 11 S/O IR 2708		I	710	0	0	0	0
Bradford	0155X	SR 155 E/O SR 221		I	1480	0	0	0	0
Bradford	02708	IR 2708 E/O SR 11		I	370	0	0	0	0
Brewer	0001A	US 1A (Wilson St.) NW/O Parkway South	B	I	21010	0	0	0	0
Brewer	0001A	US 1A (Wilson St.) NW/O Pierce Rd.		I	12130	0	0	0	0
Brewer	0001A	So. Main St. S/O I-395 EB on ramps		I	15730	0	0	0	0
Brewer	0001A	So. Main St. N/O I-395 EB off ramps		I	15190	0	0	0	0
Brewer	0001A	US 1A @ Holden T.L.	B	I	13880	0	0	0	0
Brewer	0001C	Bus. 1A (State St.) SE/O Brooks St.		I	10590	0	0	0	0
Brewer	0009X	SR 9 (Main St.) NE/O Parker St.	B	I	14840	0	0	0	0
Brewer	0009X	SR 9 (Main St.) SW/O Gilmore St.		I	12590	0	0	0	0
Brewer	0015X	SR 15 (Main St.) S/O Grove St.		I	14380	0	0	0	0
Brewer	0015X	SR 15 @ Orrington T.L.	B	I	9460	0	0	0	0
Brewer	0001A	US 1A (Wilson St.) SE/O Pierce Rd.		I	10990	0	0	0	0
Brewer	20038	Eastern Ave. W/O Pierce Rd.		I	1430	0	0	0	0

MAINE TRAFFIC VOLUMES
PENOBSCOT COUNTY

TOWN	ROUTE	LOCATION	TYPE	GROUP	1988 AADT	1989 AADT	1990 AADT	1991 AADT	1992 AADT
Brewer	20627	Pierce Rd. NE/O US 1A (Wilson St.)		I	2960	0	0	0	0
Brewer	20634	Wiswell Rd. W/O Green Point Rd.		I	480	0	0	0	0
Carmel	0002X	US 2 & SR 100 E/O SR 69		II	3330	0	0	0	0
Carmel	0069X	SR 69 E/O IR 535		I	1190	0	0	0	0
Carmel	0069X	SR 69 SE/O US 2 & SR 100		I	980	0	0	0	0
Charleston	0011A	SR 11A E/O IR 1015		I	640	0	0	0	0
Charleston	0011A	SR 11A S/O IR 1907		I	860	0	0	0	0
Charleston	0011X	SR 11 @ Corinth T.L.		I	3630	0	0	0	0
Charleston	0015X	SR 15 @ Dover-Foxcroft (Pisc. Cty.) T.L.		I	1860	0	0	0	0
Charleston	0015X	SR 15 NW/O IR 339		I	2390	0	0	0	0
Charleston	01015	IR 1015 N/O SR 11A		I	590	0	0	0	0
Corinna	0007X	SR 7 @ C.U.L.		I	5170	0	0	0	0
Corinna	0007X	SR 7 & 11 @ C.U.L.		I	5190	0	0	0	0
Corinna	0011X	SR 11 & 43 @ C.U.L.		I	1830	0	0	0	0
Corinna	0043X	SR 43 @ C.U.L.		I	930	0	0	0	0
Corinna	0222X	SR 222 @ C.U.L.		I	1240	0	0	0	0
Corinth	0011X	SR 11 W/O SR 15		I	3060	0	0	0	0
Corinth	0015X	SR 15 SE/O IR 392		I	4270	0	0	0	0
Corinth	0015X	SR 15 S/O SR 11		I	6030	0	0	0	0
Corinth	0043X	SR 43 E/O SR 11		I	1420	0	0	0	0
Dexter	0007X	SR 7 NW/O Arcadia St. @ C.U.L.		I	3210	0	0	0	0
Dexter	0007X	SR 7 @ C.U.L.		I	7610	0	0	0	0
Dexter	0023X	SR 23 N/O IR 308		I	2670	0	0	0	0
Dexter	0023X	SR 23 @ Wassookeag Lake Bridge		I	4490	0	0	0	0
Dexter	0023X	SR 23 @ C.U.L.		I	1410	0	0	0	0
Dexter	00328	IR 328 (Main St.) E/O Spooners Mill Rd.		I	820	0	0	0	0
Dixmont	0007X	SR 7 S/O SR 9		I	840	0	0	0	0
Dixmont	0007X	SR 7 N/O SR 9		I	840	0	0	0	0
Dixmont	0009X	SR 9 E/O SR 7		II	1870	0	0	0	0
Dixmont	0009X	SR 9 W/O SR 7		II	1420	0	0	0	0
Dixmont	0143X	SR 143 N/O IR 1556		I	280	0	0	0	0
Dixmont	0143X	SR 143 N/O SR 1556		I	280	0	0	0	0
E Millinocket		E. Mill Ent. SW/O SR 11/157		I	300	0	0	0	0
E Millinocket	0011X	SR 11/157 SE/O E. Mill Ent.		I	8250	0	0	0	0
E Millinocket		Transfer St. Rd. S/O SR 11-157		I	450	0	0	0	0
E Millinocket		Dolby Landfill Rd. E/O SR 11-157		I	350	0	0	0	0
E Millinocket		W. Mill Ent. S/O SR 11/157 (Main St.)		I	1530	0	0	0	0
E Millinocket	0011X	SR 11-157 W/O Transfer St. Ent.		I	6440	0	0	0	0
E Millinocket	0011X	SR 11/157 (Main St.) W/O Maple St.		I	7350	0	0	0	0
E Millinocket	0011X	SR 11-157 E/O Transfer St. Ent.		I	6430	0	0	0	0
E Millinocket	0011X	SR 11/157 NW/O E. Mill Ent.		I	7930	0	0	0	0
E Millinocket	0011X	SR 11-157 NW/O Dolby Landfill Ent.		I	6280	0	0	0	0
E Millinocket	0011X	SR 11-157 S/O Dolby Landfill Rd.		I	6410	0	0	0	0
E Millinocket	01663	Maple St. N/O SR 11/157 (Main St.)		I	610	0	0	0	0
Eddington	0009X	SR 9 W/O SR 46		II+III	4420	0	0	0	0
Eddington	0009X	SR 9 E/O SR 46		III	5190	0	0	0	0
Eddington	0009X	SR 9 & 178 @ Brewer T.L.	B	I	7480	0	0	0	0
Eddington	0009X	SR 9 E/O IR 4008		II	5540	0	0	0	0
Eddington	0046X	SR 46 NE/O IR 657		I	1460	0	0	0	0

MAINE TRAFFIC VOLUMES
PENOBSCOT COUNTY

TOWN	ROUTE	LOCATION	TYPE	GROUP	1988 AADT	1989 AADT	1990 AADT	1991 AADT	1992 AADT
Eddington	0178X	SR 178 N/O IR 4008		I	2370	0	0	0	0
Etna	0002X	US 2 E/O SR 143		II	2230	0	0	0	0
Etna	0002X	US 2 W/O SR 143		II	2170	0	0	0	0
Etna	0143X	SR 143 N/O US 2		I	500	0	0	0	0
Etna	0143X	SR 143 S/O US 2		I	560	0	0	0	0
Exeter	0011X	SR 11 W/O IR 367		I	920	0	0	0	0
Exeter	0011X	SR 11 N/O IR 367		I	1280	0	0	0	0
Exeter	00367	IR 367 S/O SR 11		I	570	0	0	0	0
Exeter	00377	IR 377 SE/O IR 374		I	450	0	0	0	0
Garland	0007X	SR 7 @ Dover-Foxcroft (Pisc. Cty.) T.L.		I	1740	0	0	0	0
Garland	00336	IR 336 E/O SR 94		I	280	0	0	0	0
Garland	0094X	SR 94 W/O IR 1735		I	1340	0	0	0	0
Garland	0094X	SR 94 S/O IR 336		I	1260	0	0	0	0
Garland	01735	IR 1735 N/O SR 94		I	810	0	0	0	0
Greenbush	0002X	US 2 S/O IR 2003		I	2170	0	0	0	0
Hampden	0001A	Main St. (US 1A) S/O Kennebec Rd.	B	I	7040	0	0	0	0
Hampden	0009X	Western Ave. E/O US 202		I	7950	0	0	0	0
Hampden	0009X	Western Ave. W/O Mayo Rd.	B	I	3280	0	0	0	0
Hampden	00553	Cold Brook Rd. NW/O US 202		I	4860	0	0	0	0
Hampden	0202X	US 202 NE/O Cold Brook Rd. (N.B.)		I	3240	0	0	0	0
Hampden	0202X	US 202 @ MCRR	B	I	6270	0	0	0	0
Hampden	0202X	US 202 NE/O Cold Brook Rd. (N.B.)		I	2780	0	0	0	0
Hampden	0202X	US 202 N/O Western Ave.		I	4160	0	0	0	0
Hermon	00553	IR 553 SE/O US 2 & SR 100		I	2240	0	0	0	0
Hermon	0002X	US 2 & SR 100 NW/O IR 476		II	6840	0	0	0	0
Hermon	0002X	US 2 & SR 100 E/O IR 553		II	6080	0	0	0	0
Hermon	00468	IR 468 SW/O SR 222		I	3070	0	0	0	0
Hermon	0222X	SR 222 NW/O IR 468		I	3580	0	0	0	0
Hermon	00476	IR 476 W/O US 2 & SR 100		II	1180	0	0	0	0
Hermon	0222X	SR 222 SE/O IR 468		I	6010	0	0	0	0
Holden	0001A	US 1A SE/O IR 635		II	11210	0	0	0	0
Holden	0001A	US 1A SE/O IR 685		II	8440	0	0	0	0
Holden	0046X	SR 46 SW/O US 1A		I	1500	0	0	0	0
Hudson	0043X	SR 43 E/O SR 221		I	1150	0	0	0	0
Hudson	0043X	SR 43 NW/O SR 221		I	900	0	0	0	0
Hudson	0043X	SR 43 & 221 N/O SR 43		I	1910	0	0	0	0
Hudson	0221X	SR 221 S/O SR 43		I	2340	0	0	0	0
Hudson	0221X	SR 221 N/O SR 43		I	1320	0	0	0	0
Levant	00377	IR 377 NW/O SR 222		i	890	0	0	0	0
Levant	00484	IR 484 NE/O SR 222		I	1230	0	0	0	0
Levant	00488	IR 488 E/O SR 222		I	720	0	0	0	0
Levant	0222X	SR 222 SE/O IR 488		I	1420	0	0	0	0
Medway	0011X	SR 11/157 W/O SR 11/IR 1903		I	6720	0	0	0	0
Medway	0011X	SR 11 N/O SR 157		I	990	0	0	0	0
Medway	0011X	SR 11 N/O SR 157		I	990	0	0	0	0
Medway	0157X	SR 157 E/O SR 11/IR 1903		I	5540	0	0	0	0
Medway	01903	IR 1903 S/O SR 11		I	740	0	0	0	0
Milford	0002X	US 2 S/O IR 574		I	2400	0	0	0	0
Milford	00574	IR 574 E/O US 2		I	2680	0	0	0	0

MAINE TRAFFIC VOLUMES
PENOBSCOT COUNTY

TOWN	ROUTE	LOCATION	TYPE	GROUP	1988 AADT	1989 AADT	1990 AADT	1991 AADT	1992 AADT
Milford	00600	IR 600 @ Bridge		II	1560	0	0	0	0
Millinocket		Golden Rd. NW/O SR 11 (Poplar St.)		I	1210	0	0	0	0
Millinocket	0011C	Penobscot Ave. S/O SR 11 (Central St.)		I	4220	0	0	0	0
Millinocket	0011C	Poplar St. E/O Katahdin Ave.		I	1350	0	0	0	0
Millinocket	0011X	SR 11/157 (Central St) W/O Sycamore St.		I	10880	0	0	0	0
Millinocket	0011X	SR 11-157 (Central St) E/O Sycamore St.		I	8340	0	0	0	0
Millinocket	0011X	SR 11 (Poplar St) W/O Golden Rd.		I	1360	0	0	0	0
Millinocket	0011X	SR 11/157 (Central St) @ Mill St.Bridge		I	14570	0	0	0	0
Millinocket	0011X	SR 11 (Katahdin Ave) S/O Central St.		I	5620	0	0	0	0
Millinocket	0011X	SR 11/157 (Central St) SE/O Katahdin Av		I	6650	0	0	0	0
Millinocket	0011X	SR 11-157 (Central St) W/O Penobscot Ave		I	7330	0	0	0	0
Millinocket	0011X	SR 11 (Poplar St.) W/O Katahdin Ave.		I	4040	0	0	0	0
Millinocket	0011X	SR 11 (Katahdin Ave) NW/O Poplar St.		I	5200	0	0	0	0
Millinocket	30023	Forest Ave. N/O SR 11-157		I	1700	0	0	0	0
Millinocket	30033	Katahdin Ave. N/O Central St.		I	6440	0	0	0	0
Millinocket	30033	Katahdin Ave. S/O Poplar St.		I	4530	0	0	0	0
Millinocket	30038	Mass. Ave. N/O SR 11-157		I	1150	0	0	0	0
Millinocket	30039	Medway Rd. SE/O SR 11/157 (Central St.)		I	2300	0	0	0	0
Millinocket	30050	Penobscot Ave. N/O Central St.		I	2820	0	0	0	0
Millinocket	30057	School St. W/O Katahdin Ave.		I	260	0	0	0	0
Newburgh	0202X	US 202 & SR 9 E/O SR 69		I	2060	0	0	0	0
Newburgh	0202X	US 202 & SR 9 W/O SR 69		II	3000	0	0	0	0
Newburgh	00444	IR 444 SE/O IR 2031		I	700	0	0	0	0
Newburgh	0069X	SR 69 S/O US 202 & SR 9		I	1290	0	0	0	0
Newburgh	0069X	SR 69 N/O US 202 & SR 9		I	2990	0	0	0	0
Newport	0002X	US 2 W/O SR 7		II	2830	0	0	0	0
Newport	0002X	US 2 @ C.U.L.		I	4990	0	0	0	0
Newport	0002X	US 2 W/O IR 1259		II	4330	0	0	0	0
Newport	0002X	US 2 E/O SR 7		II	2050	0	0	0	0
Newport	0002X	US 2 E/O Somerset C.L.		II+III	5190	0	0	0	0
Newport	0007X	SR 7 S/O US 2		I	800	0	0	0	0
Newport	0007X	SR 7 & 11 @ C.U.L.		I	7530	0	0	0	0
Newport	0007X	SR 7 N/O IR 1561		I	5600	0	0	0	0
Newport	0011X	SR 11 & 100 @ Palmyra (Som. Cty.) T.L.		II	11330	0	0	0	0
Newport	00412	IR 412 E/O IR 443		I	450	0	0	0	0
Newport	01561	IR 1561 NW/O SR 7		I	1720	0	0	0	0
Newport	0222X	SR 222 E/O IR 443		I	890	0	0	0	0
Old Town	0002A	Stillwater Ave N/O College Ave.		I	14140	0	0	0	0
Old Town	0002A	College Ave. E/O Stillwater Ave.		I	6610	0	0	0	0
Old Town	0002A	Stillwater Ave. SW/O Shopping Center		I	14070	0	0	0	0
Old Town	0002A	Stillwater Ave. NE/O Shopping Center		I	14620	0	0	0	0
Old Town	0002A	US 2A (College Ave.) @ Orono T.L.	B	I	6550	0	0	0	0
Old Town	0002A	Center St. W/O SR 43	B	I	10420	0	0	0	0
Old Town	0002X	US 2 @ Orono T.L.	B	I	5780	0	0	0	0
Old Town	0002X	US 2 @ Milford T.L.	B	I	13970	0	0	0	0
Old Town	0002X	Center St. N/O SR 43 (@ Bridge)		I	2000	0	0	0	0
Old Town	0016X	SR 16 N/O SR 43		I	2070	0	0	0	0
Old Town	0016X	SR 16 S/O SR 43		I	1100	0	0	0	0
Old Town	0016X	SR 16 N/O SR 116		I	1060	0	0	0	0

MAINE TRAFFIC VOLUMES
PENOBSCOT COUNTY

TOWN	ROUTE	LOCATION	TYPE	GROUP	1988 AADT	1989 AADT	1990 AADT	1991 AADT	1992 AADT
Old Town	0043X	SR 43 W/O SR 16		I	2480	0	0	0	0
Old Town	0043X	SR 43 E/O SR 16 @ Bridge	B	I	3490	0	0	0	0
Old Town	0043X	SR 43 S/O Stillwater Ave.		I	6550	0	0	0	0
Old Town	0043X	SR 43 E/O IR 1047		I	1070	0	0	0	0
Old Town	0043X	SR 43 E/O N. Fourth St.		I	4751	0	0	0	0
Old Town	0043X	N. Brunswick St. N/O Stillwater Ave.		I	1050	0	0	0	0
Old Town	0043X	N. Brunswick St. S/O Stillwater Ave.		I	900	0	0	0	0
Old Town	0043X	SR 43 W/O IR 1047		I	1030	0	0	0	0
Old Town	0043X	SR 43 (Main St.) SE/O No. Brunswick St.		I	4500	0	0	0	0
Old Town	01047	IR 1047 S/O SR 43		I	110	0	0	0	0
Old Town	0116X	SR 116 E/O SR 16		I	460	0	0	0	0
Old Town	40078	Stillwater Ave. @ Stillwater River	B	I	14470	0	0	0	0
Old Town	40078	Stillwater Ave. NE/O Elm St.		I	3260	0	0	0	0
Old Town	40078	Stillwater Ave. @ Orono T.L.		I	15670	0	0	0	0
Orono	0002X	US 2 NE/O Woodhaven Dr.	B	I	11470	0	0	0	0
Orono	0002X	US 2 @ Veazie T.L.	B	I	5728	0	0	0	0
Orono	0002X	US 2 @ Stillwater River	B	I	13530	0	0	0	0
Orono	0016X	Bennoch Rd. (SR 16) N/O Noyes Dr.		I	1820	0	0	0	0
Orrington	0015X	SR 15 N/O IR 689		I	3690	0	0	0	0
Orrington	0015X	SR 15 @ Bucksport (Hancock Cty.) T.L.		I	4420	0	0	0	0
Orrington	00682	IR 682 SE/O IR 681		I	920	0	0	0	0
Plymouth	0007X	SR 7 N/O SR 69		I	1270	0	0	0	0
Plymouth	0069X	SR 69 NW/O SR 7		I	690	0	0	0	0
Plymouth	0069X	SR 69 E/O SR 7		I	490	0	0	0	0
Plymouth	0007X	SR 7 SE/O SR 69		I	1100	0	0	0	0
Stetson	0143X	SR 143 S/O SR 222		I	510	0	0	0	0
Stetson	0222X	SR 222 E/O SR 143		I	850	0	0	0	0
Veazie	0002X	US 2 NE/O Mt. Hope Ave.	B	I	7430	0	0	0	0
Veazie	0002X	Main St. E/O State St.	H	I	970	0	0	0	0
Veazie	61199	Main St. W/O Flagg St.	H	I	620	0	0	0	0

MAINE TRAFFIC VOLUMES
PISCATAQUIS COUNTY

TOWN	ROUTE	LOCATION	TYPE	GROUP	1988 AADT	1989 AADT	1990 AADT	1991 AADT	1992 AADT
Greenville	0006X	SR 6/15 N/O West St.		III	2140	0	0	0	0
Greenville	0006X	SR 6/15 (West St.) W/O Beech St.		II	4340	0	0	0	0
Greenville	0006X	SR 6/15 (West St.) W/O Spruce St.		II	5930	0	0	0	0
Greenville	0006X	Spruce St. S/O West St.		II	330	0	0	0	0
Greenville	0006X	SR 6/15 (West St.) E/O Spruce St.		II	5970	0	0	0	0
Greenville	0006X	SR 6/15 (West St.) W/O Lakeview St.		II	6380	0	0	0	0
Greenville	0006X	Lakeview St. NW/O SR 6/15 (Main St.)		II	1440	0	0	0	0
Greenville	0006X	SR 6/15 (Main St.) S/O C.U.L.		III	3740	0	0	0	0
Greenville	0006X	Main St. N/O SR 6/15 (West St.)		II	5350	0	0	0	0
Greenville	0006X	SR 6/15 (West St.) W/O SR 6/15 (Main St.)		II	6300	0	0	0	0
Greenville	0006X	Main St. N/O Scammon Rd.		III	1760	0	0	0	0
Greenville	0006X	SR 6/15 (Main St.) S/O SR 6/15 (West St.)		II	6110	0	0	0	0
Greenville	02080	IR 2080 S/O SR 6/15 (West St.)		II	630	0	0	0	0

MAINE TRAFFIC VOLUMES
SAGADAHOC COUNTY

TOWN	ROUTE	LOCATION	TYPE	GROUP	1988 AADT	1989 AADT	1990 AADT	1991 AADT	1992 AADT
Bowdoin	00341	IR 341 S/O SR 125		I	1050	0	0	0	0
Bowdoin	00341	IR 341 N/O SR 125		I	1140	0	0	0	0
Bowdoin	0125X	SR 125 W/O US 201		I	2660	0	0	0	0
Bowdoin	0125X	SR 125 E/O IR 501		I	930	0	0	0	0
Bowdoin	0125X	SR 125 W/O IR 341		I	2430	0	0	0	0
Bowdoin	0201X	US 201 S/O SR 138		I	2590	0	0	0	0
Bowdoin	0201X	US 201 S/O IR 501		I	2060	0	0	0	0
Bowdoin	0201X	US 201 N/O SR 125		I	1720	0	0	0	0
Bowdoinham	0024X	SR 24 @ Cathance River Bridge		I	1380	0	0	0	0
Bowdoinham	0024X	SR 24 E/O IR 323		I	1790	0	0	0	0
Bowdoinham	00453	IR 453 SW/O SR 125		I	460	0	0	0	0
Bowdoinham	0125X	SR 125-138 E/O I 95		I	2960	0	0	0	0
Bowdoinham	0125X	SR 125 E/O SR 138		I	1940	0	0	0	0
Bowdoinham	0138X	SR 138 W/O SR 125		I	670	0	0	0	0
Richmond	0024X	SR 24 S/O SR 197		I	3110	0	0	0	0
Richmond	0024X	SR 24 NE/O SR 197		I	1330	0	0	0	0
Richmond	0138X	SR 138 S/O IR 321		I	250	0	0	0	0
Richmond	0197X	SR 197 E/O SR 24		II	2230	0	0	0	0
Richmond	0197X	SR 197 E/O I 95		I	2540	0	0	0	0
Richmond	0197X	SR 197 W/O I 95		I	1540	0	0	0	0
Richmond	0197X	SR 197 W/O US 201		I	1090	0	0	0	0
Richmond	0197X	SR 197 E/O SR 138		I	1590	0	0	0	0
Richmond	0197X	SR 197 W/O SR 24		I	6320	0	0	0	0
Richmond	0201X	US 201 N/O SR 138		I	1630	0	0	0	0
Richmond	0201X	US 201 SW/O SR 197		I	1280	0	0	0	0
Topsham	0024X	SR 24 NE/O IR 1060		I	1390	0	0	0	0
Topsham	0024X	SR 24 SW/O IR 1060		I	2140	0	0	0	0
Topsham	0024X	Main St. (SR 24) S/O Elm St.		I	25040	0	0	0	0
Topsham	0024X	Elm St. (SR 24) E/O Main St.		I	6730	0	0	0	0
Topsham	00341	IR 341 NW/O US 201		I	2060	0	0	0	0
Topsham	00365	IR 365 NE/O IR 384		I	340	0	0	0	0
Topsham	00453	IR 453 NW/O SR 24		I	750	0	0	0	0
Topsham	0201X	US 201 S/O SR 196		I	22350	0	0	0	0
Topsham	0196X	SR 196 SE/O I 95		I	15760	0	0	0	0
Topsham	0196X	SR 196 NW/O I 95		I	10270	0	0	0	0
Topsham	0196X	SR 196 SE/O IR 363		I	8860	0	0	0	0
Topsham	0201X	Main St. (US 201) N/O Elm St.		I	20980	0	0	0	0
Topsham	0201X	US 201 NE/O IR 341		I	3080	0	0	0	0
Topsham	0201X	US 201 SW/O IR 341		I	5290	0	0	0	0
Topsham	20004	Elm St. W/O Main St.		I	290	0	0	0	0
West Bath	0001X	US 1 WB E/O New Meadows Rd.		II	12290	0	0	0	0
West Bath	0001X	US 1 EB E/O New Meadows Rd.		II	13000	0	0	0	0
Woolwich	0127X	SR 127 N/O US 1		II	4310	0	0	0	0

MAINE TRAFFIC VOLUMES
SOMERSET COUNTY

TOWN	ROUTE	LOCATION	TYPE	GROUP	1988 AADT	1989 AADT	1990 AADT	1991 AADT	1992 AADT
Anson	0008X	SR 8-US 201A SE/O SR 234		I	3900	0	0	0	0
Anson	0008X	SR 8-16-US 201 W/O IR 689		I	1940	0	0	0	0
Anson	0008X	SR 8-US 201 N/O IR 679		I	4280	0	0	0	0
Anson	0016X	SR 16 @ C.U.L.		II	1480	0	0	0	0
Anson	0043X	SR 43-148 NE/O SR 43		I	1000	0	0	0	0
Anson	0043X	SR 43 S/O SR 148		I	890	0	0	0	0
Anson	0148X	SR 148 W/O SR 43		I	1760	0	0	0	0
Anson	0234X	SR 234 W/O IR 683		I	1090	0	0	0	0
Athens	0043X	SR 43-151 SE/O IR 391		I	740	0	0	0	0
Athens	01128	IR 1128 E/O IR 962		I	340	0	0	0	0
Athens	0150X	SR 150 E/O SR 151		I	2010	0	0	0	0
Athens	0151X	SR 151 N/O SR 150		I	730	0	0	0	0
Bingham	0016X	SR 16 @ bridge		II	1190	0	0	0	0
Bingham	0016X	SR 16 @ C.U.L.		I	1360	0	0	0	0
Bingham	0201X	US 201 @ Moscow T.L.		II	3880	0	0	0	0
Bingham	0201X	US 201 @ C.U.L.		II	3420	0	0	0	0
Brighton	0151X	SR 151 N/O SR 154		II	140	0	0	0	0
Brighton	0154X	SR 154 SE/O SR 151		II	70	0	0	0	0
Cambridge	0150X	SR 150 N/O IR 589		I	1120	0	0	0	0
Cambridge	0152X	SR 152 @ Ferguson Stream bridge		I	330	0	0	0	0
Canaan	0002X	US 2 W/O SR 23		I+III	6310	0	0	0	0
Canaan	0002X	US 2 NE/O SR 23		I+III	4880	0	0	0	0
Canaan	0023X	SR 23 SW/O US 2		II	1600	0	0	0	0
Canaan	0023X	SR 23 N/O US 2		II	1160	0	0	0	0
Cornville	0043X	SR 43 W/O IR 327		I	1170	0	0	0	0
Cornville	0043X	SR 43-150 NE/O IR 1046		I	2830	0	0	0	0
Cornville	0150X	SR 150 SW/O IR 1044		I	1830	0	0	0	0
Detroit	0069X	SR 69 SE/O SR 220		I	720	0	0	0	0
Detroit	0220X	SR 220 S/O SR 69		I	1140	0	0	0	0
Embden	0016X	SR 16 NW/O SR 8		II	450	0	0	0	0
Embden	00693	IR 693 N/O IR 678		I	870	0	0	0	0
Fairfield	0023X	SR 23 SW/O SR 104		I	2600	0	0	0	0
Fairfield	0023X	SR 23 NE/O SR 104		I	1570	0	0	0	0
Fairfield	0023X	SR 23 SW/O US 201		I	750	0	0	0	0
Fairfield	0023X	SR 23 E/O US 201		II	2610	0	0	0	0
Fairfield	0104X	SR 104-139 SE/O SR 23		I	8870	0	0	0	0
Fairfield	0104X	SR 104 S/O IR 1029		I	6380	0	0	0	0
Fairfield	0104X	SR 104-139 NW/O SR 23		I	7490	0	0	0	0
Fairfield	0104X	SR 104 N/O SR 139		I	2310	0	0	0	0
Fairfield	0139X	SR 139 E/O IR 1029		I	3050	0	0	0	0
Fairfield	0139X	SR 139 NW/O SR 104		I	4680	0	0	0	0
Fairfield	0139X	SR 139 (Western Ave.) E/O I 95 (@ CUL)		I	6700	0	0	0	0
Fairfield	0201X	US 201 N/O SR 23		II	6290	0	0	0	0
Fairfield	0201X	US 201 NW/O SR 23		II	6280	0	0	0	0
Fairfield	0201X	US 201 N/O I 95		II+III	6870	0	0	0	0
Fairfield	10060	West St. S/O Summit St.		I	2050	0	0	0	0
Harmony	0150X	SR 150 E/O IR 1204		I	1410	0	0	0	0
Harmony	0154X	SR 154 SE/O IR 1204		I	740	0	0	0	0
Hartland	0023X	SR 23-43-152 E/O SR 151		I	3040	0	0	0	0

MAINE TRAFFIC VOLUMES
SOMERSET COUNTY

TOWN	ROUTE	LOCATION	TYPE	GROUP	1988 AADT	1989 AADT	1990 AADT	1991 AADT	1992 AADT
Hartland	0023X	SR 23 W/O SR 43		I	1430	0	0	0	0
Hartland	0043X	SR 43-151 NW/O SR 23		I	2310	0	0	0	0
Hartland	0151X	SR 151 S/O SR 23		I	1870	0	0	0	0
Hartland	0152X	SR 152 S/O SR 23		I	3670	0	0	0	0
Madison	0008X	SR 8-US 201A N/O IR 2023		I	3800	0	0	0	0
Madison	00359	IR 359 S/O IR 919		III	980	0	0	0	0
Madison	0043X	SR 43 @ C.U.L.		I	1100	0	0	0	0
Madison	0043X	SR 43 SW/O US 201		I	630	0	0	0	0
Madison	0043X	SR 43 E/O IR 358		II	710	0	0	0	0
Madison	0148X	SR 148 W/O US 201		II	3890	0	0	0	0
Madison	0148X	SR 148 @ C.U.L.		I	5530	0	0	0	0
Madison	0201X	US 201 N/O IR 358		II+III	3110	0	0	0	0
Madison	0201X	US 201 NW/O SR 148		II	4430	0	0	0	0
Mercer	0002X	US 2 W/O SR 137		II	4630	0	0	0	0
Mercer	0002X	US 2 E/O SR 137		II	4410	0	0	0	0
Mercer	0137X	SR 137 S/O US 2		I	420	0	0	0	0
New Portland	0016X	SR 16 W/O SR 146		II	1080	0	0	0	0
New Portland	0027X	SR 27 N/O IR 618		ATR280	1750	0	0	0	0
New Portland	01366	IR 1366 NW/O IR 671		I	560	0	0	0	0
New Portland	0146X	SR 146 S/O SR 16		I	400	0	0	0	0
New Portland	0146X	SR 146 S/O SR 27		I	610	0	0	0	0
Norridgewock	0002X	US 2 (Mercer Rd.) @ C.U.L.		II	6990	0	0	0	0
Norridgewock	0002X	US 2-201A (Skowhegan Rd.) @ C.U.L.		II	5510	0	0	0	0
Norridgewock	0008X	SR 8 (Smithfield Rd.) S/O Perkins St.		II	2640	0	0	0	0
Norridgewock	0008X	SR 8 (New Madison Rd.) @ C.U.L.		I	4330	0	0	0	0
Norridgewock	00522	IR 522 NW/O IR 523		I	610	0	0	0	0
Norridgewock	00965	River Rd. NE/O Maple St. @ C.U.L.		I	2210	0	0	0	0
Norridgewock	0139X	SR 139 (Waterville Hill Rd.) @ C.U.L.		I	4430	0	0	0	0
Palmyra	0002X	US 2 E/O SR 151		II+III	5110	0	0	0	0
Palmyra	0002X	US 2 NE/O MCRR		II+III	4190	0	0	0	0
Palmyra	0151X	SR 151 N/O US 2		II	1470	0	0	0	0
Palmyra	0152X	SR 152 S/O IR 1024		II+III	1940	0	0	0	0
Palmyra	0152X	SR 152 NW/O US 2		II	2270	0	0	0	0
Pittsfield	0011X	SR 11-100 (Grove St.) E/O Dog Town Rd.		I	3540	0	0	0	0
Pittsfield	0011X	SR 11-100 (Main St.) @ C.U.L.		I	2890	0	0	0	0
Pittsfield	00466	Somerset Ave. E/O I 95 @ C.U.L.		I	4150	0	0	0	0
Pittsfield	00466	Somerset Ave. W/O I 95		I	1990	0	0	0	0
Pittsfield	0069X	SR 69 (Lower Detroit Ave.) @ C.U.L.		I	790	0	0	0	0
Pittsfield	0152X	SR 152 (Hartland Ave.) N/O Waverly Ave.		I	2830	0	0	0	0
Ripley	0023X	SR 23 S/O SR 154		I	340	0	0	0	0
Ripley	0023X	SR 23 E/O SR 154		I	1000	0	0	0	0
Skowhegan	0002X	US 2 E/O IR 399		II+III	4470	0	0	0	0
Skowhegan	0002X	US 2 (Water St.) E/O Malbons Mill Rd.		II	6690	0	0	0	0
Skowhegan	0002X	US 2-201A (West Front St.) W/O Main St.		II	7380	0	0	0	0
Skowhegan	0002X	US 2-201 @ C.U.L. SW/O school entrance		II	5540	0	0	0	0
Skowhegan	0002X	US 2-201 (Island Ave.) SE/O Weston Ave.		II	18570	0	0	0	0
Skowhegan	0002X	US 2 (Water St.) NE/O Court St.		II	10630	0	0	0	0
Skowhegan	0104X	SR 104 (Fairview Ave.) SE/O Bigelow St.		I	2440	0	0	0	0
Skowhegan	0104X	SR 104 (Main St.) S/O East Front St.		I	5190	0	0	0	0

MAINE TRAFFIC VOLUMES
SOMERSET COUNTY

TOWN	ROUTE	LOCATION	TYPE	GROUP	1988 AADT	1989 AADT	1990 AADT	1991 AADT	1992 AADT
Skowhegan	0150X	SR 150 (North Ave.) NE/O Molunklus Rd.		I	2430	0	0	0	0
Skowhegan	0150X	SR 150 (North Ave.) NE/O Stewart Hill Rd		I	3010	0	0	0	0
Skowhegan	0201X	US 201 (E. Front St.) W/O drive-in ent.		II	6070	0	0	0	0
Skowhegan	0201X	US 201 (E. Front St.) W/O S. Factory St.		II	8470	0	0	0	0
Skowhegan	0201X	US 201 (Madison Ave.) N/O Water St.		II	13420	0	0	0	0
Skowhegan	0201X	US 201 (East Front St.) E/O Main St.		II	12190	0	0	0	0
Skowhegan	0201X	US 201 (E. Front St.) E/O S. Factory St.		II	7170	0	0	0	0
Skowhegan	20047	Hesselton St. E/O North St.		I	1700	0	0	0	0
Skowhegan	20058	Malbons Mill Rd. N/O Water St.		I	1010	0	0	0	0
Skowhegan	20062	McLellan St. SE/O West Front St.		I	580	0	0	0	0
Skowhegan	20081	Pine St. SE/O West Front St.		I	650	0	0	0	0
Skowhegan	20101	S. Factory St. S/O East Front St.		I	1530	0	0	0	0
Skowhegan	20128	Willow St. E/O McLellan St.		I	380	0	0	0	0
Skowhegan	20130	Winter St. W/O North St.		I	880	0	0	0	0
Smithfield	0008X	SR 8 NE/O SR 137		II	1310	0	0	0	0
Smithfield	0008X	SR 8 S/O SR 137		II	1070	0	0	0	0
Smithfield	0008X	SR 8-137 N/O SR 225		II	1820	0	0	0	0
Smithfield	0137X	SR 137 E/O SR 8		II	2280	0	0	0	0
Smithfield	0137X	SR 137 NW/O SR 8		II	1060	0	0	0	0
Solon	0008X	SR 8-US 201A SW/O IR 338		I	1780	0	0	0	0
St. Albans	0023X	SR 23 N/O SR 43		I+II	710	0	0	0	0
St. Albans	0043X	SR 43 E/O SR 23		I	990	0	0	0	0
St. Albans	0043X	SR 43 E/O IR 1020		I	1550	0	0	0	0
St. Albans	0152X	SR 152 N/O IR 433		II	1140	0	0	0	0
Starks	0043X	SR 43 SW/O SR 134		II	290	0	0	0	0
Starks	0043X	SR 43 N/O SR 134		I	550	0	0	0	0
Starks	0134X	SR 134 SE/O SR 43		II	240	0	0	0	0

MAINE TRAFFIC VOLUMES
 WALDO COUNTY

TOWN	ROUTE	LOCATION	TYPE	GROUP	1988 AADT	1989 AADT	1990 AADT	1991 AADT	1992 AADT
Belfast	0003X	SR 3 E/O IR 599 (O&D Location)		II	5090	0	0	0	0
Jackson	0007X	SR 7 S/O IR 352		I	890	0	0	0	0
Jackson	00350	IR 350 W/O SR 7		I	190	0	0	0	0
Jackson	00352	IR 352 E/O SR 7		I	370	0	0	0	0
Monroe	0139X	SR 139 W/O SR 141		I	790	0	0	0	0
Monroe	0141X	SR 141 S/O SR 139		II	860	0	0	0	0
Monroe	00632	IR 632 N/O SR 139		I	500	0	0	0	0
Monroe	0139X	SR 139 E/O IR 632		II	430	0	0	0	0
Northport	0001X	US 1 S/O IR 556		II+III	5360	0	0	0	0

MAINE TRAFFIC VOLUMES
YORK COUNTY

TOWN	ROUTE	LOCATION	TYPE	GROUP	1988 AADT	1989 AADT	1990 AADT	1991 AADT	1992 AADT
Biddeford	0001X	US 1 (Elm St.) NE/O Union St.		I	16610	0	0	0	0
Biddeford	0001X	US 1 (Elm St.) S/O West St.		I	16100	0	0	0	0
Biddeford	0001X	US 1 (Elm St.) @ Biddeford/Arundel T.L.		II	14440	0	0	0	0
Biddeford	0001X	US 1 (Elm St.) N/O South St.		I	15980	0	0	0	0
Biddeford	0001X	US 1 (Elm St.) SW/O Main St.		I	15570	0	0	0	0
Biddeford	0001X	US 1 (Elm St.) S/O South St.		I	16810	0	0	0	0
Biddeford	0001X	US 1 (Elm St.) NE/O Main St.		I	18370	0	0	0	0
Biddeford	0001X	US 1 (Elm St.) N/O SR 111 (Alfred St.)		I	15410	0	0	0	0
Biddeford	0001X	US 1 (Elm St.) SW/O Lincoln St.		I	18570	0	0	0	0
Biddeford	0001X	US 1 (Elm St.) SW/O West St.		I	16290	0	0	0	0
Biddeford	0001X	US 1 (Elm St.) NE/O Lincoln St.		I	22740	0	0	0	0
Biddeford	0001X	Lincoln St. SE/O US 1 (Elm St.)		I	4900	0	0	0	0
Biddeford	0001X	US 1 (Elm St.) SW/O Orchard St.		I	16780	0	0	0	0
Biddeford	0009X	SR 9/208 (Pool St.) SE/O Hill St.		II	8490	0	0	0	0
Biddeford	0009X	Main St. NE/O Water St.		I	20560	0	0	0	0
Biddeford	0009X	Main St. E/O Foss St.		I	13500	0	0	0	0
Biddeford	0009X	SR 9/208 (Pool St.) NW/O Hill St.		II	7620	0	0	0	0
Biddeford	0009X	SR 9/208 (Pool St.) SE/O SR 111 (Alfred)		II	7920	0	0	0	0
Biddeford	0111X	SR 111 (Alfred St) NE/O SR 9/208 (Pool)		I	11370	0	0	0	0
Biddeford	0111X	SR 111 (Alfred St.) SW/O US 1 (Elm St.)		I	15480	0	0	0	0
Biddeford	0111X	SR 111 (Alfred St.) E/O US 1 (Elm St.)		I	13620	0	0	0	0
Biddeford	0111X	SR 111 (Alfred St.) S/O Main St.		I	11010	0	0	0	0
Biddeford	0111X	SR 111 (Alfred St.) E/O Me. Turnpike Ent		I	14780	0	0	0	0
Biddeford	0111X	SR 111 (Alfred St.) SW/O Union St.		I	11900	0	0	0	0
Biddeford	0111X	SR 111 (Alfred St.) NE/O Union St.		I	12840	0	0	0	0
Biddeford	0111X	SR 111 (Alfred St.) W/O Me. Turnpike Ent		I	11780	0	0	0	0
Biddeford	0111X	SR 111 (Alfred St) SW/O SR 9/208 (Pool)		I	13190	0	0	0	0
Biddeford	10002	Adams St. S/O Main St.		I	4830	0	0	0	0
Biddeford	10078	Hill St. SW/O SR 9/208 (Pool St.)		I	6790	0	0	0	0
Biddeford	10078	Hill St. NE/O SR 9/208 (Pool St.)		I	6930	0	0	0	0
Biddeford	10102	Lincoln St. N/O Main St.		I	6080	0	0	0	0
Biddeford	10104	Main St. E/O Lincoln St.		I	9660	0	0	0	0
Biddeford	10104	Main St. W/O Lincoln St.		I	7230	0	0	0	0
Biddeford	10104	Main St. SE/O US 1 (Elm St.)		I	7450	0	0	0	0
Biddeford	10104	Main St. W/O SR 111 (Alfred St.)		I	10140	0	0	0	0
Biddeford	10104	Main St. NW/O US 1 (Elm St.)		I	6250	0	0	0	0
Biddeford	10122	Orchard St. NW/O US 1 (Elm St.)		I	620	0	0	0	0
Biddeford	10151	South St. E/O US 1 (Elm St.)		I	4260	0	0	0	0
Biddeford	10151	South St. W/O US 1 (Elm St.)		I	5690	0	0	0	0
Biddeford	10151	South St. W/O Main St.		I	3660	0	0	0	0
Biddeford	10167	Union St. SE/O US 1 (Elm St.)		I	1610	0	0	0	0
Biddeford	10167	Union St. NW/O SR 111 (Alfred St.)		I	1750	0	0	0	0
Biddeford	10177	Water St. SE/O Main St.		I	5570	0	0	0	0
Biddeford	10180	West St. SE/O US 1 (Elm St.)		I	2990	0	0	0	0
Cornish	0005X	SR 5 S/O SR 25		II+III	1970	0	0	0	0
Cornish	0005X	SR 5-25 E/O IR 390		I	5440	0	0	0	0
Cornish	0005X	SR 5 E/O SR 117		I	2080	0	0	0	0
Cornish	0025X	SR 25 SE/O SR 117		II	3470	0	0	0	0
Cornish	0025X	SR 25 W/O SR 5		II	6870	0	0	0	0

MAINE TRAFFIC VOLUMES
YORK COUNTY

TOWN	ROUTE	LOCATION	TYPE	GROUP	1988 AADT	1989 AADT	1990 AADT	1991 AADT	1992 AADT
Cornish	0025X	SR 25 W/O IR 1686		II	5220	0	0	0	0
Cornish	0025X	SR 25-117 @ Cornish/Limington Town Line		II	2520	0	0	0	0
Cornish	00380	IR 380 N/O SR 25		II	2170	0	0	0	0
Limerick	0005X	SR 5-11 N/O SR 11		II	3600	0	0	0	0
Limerick	0005X	SR 5 S/O SR 11		II	2210	0	0	0	0
Limerick	0005X	SR 5 NE/O IR 1063		II+III	1290	0	0	0	0
Limerick	0011X	SR 11 NE/O IR 1060		II	3280	0	0	0	0
Limerick	0011X	SR 11 W/O SR 5		II	1480	0	0	0	0
Limerick	0160X	SR 160 NW/O IR 1063		II	1070	0	0	0	0
Newfield	0011X	SR 11 E/O IR 479		II	1110	0	0	0	0
Newfield	0011X	SR 11 S/O SR 110		III	780	0	0	0	0
Newfield	0011X	SR 11 W/O IR 479		II	1010	0	0	0	0
Newfield	0011X	SR 11 E/O SR 110		III	1070	0	0	0	0
Newfield	00479	IR 479 S/O SR 11		II	680	0	0	0	0
Newfield	0110X	SR 110 W/O SR 11		III	1040	0	0	0	0
Newfield	0110X	SR 110 @ ME/NH State Line		III	530	0	0	0	0
Old Orchard		Ball Park Rd NE/O T for Turn Rd		AR#800	200	0	0	0	0
Old Orchard	0005X	SR 5 (Saco Ave.) E/O Union Ave		AR#800	12350	0	0	0	0
Old Orchard	0005X	SR 5 E/O Smithwheel Rd		AR#800	15780	0	0	0	0
Old Orchard	0005X	SR 5 W/O Reserve Rd		AR#800	16820	0	0	0	0
Old Orchard	40020	Smithwheel Rd N/O SR 5		AR#800	2070	0	0	0	0
Old Orchard	40905	T for Turn Rd NW/O SR 5		AR#800	1560	0	0	0	0
Old Orchard	40905	T for Turn Rd NW/O Ball Park Rd		AR#800	800	0	0	0	0
Parsonsfield	0025X	SR 25 E/O IR 3341		II	3680	0	0	0	0
Parsonsfield	00305	IR 305 S/O IR 1021		II	840	0	0	0	0
Saco	50103	Lincoln St. @ C.U.L.		I	1540	0	0	0	0
Saco	0001X	US 1 (Main St.) S/O SR 5 (Ocean Pk. Rd.)		II	25640	0	0	0	0
Saco	0001X	US 1/SR 5 (Main St.) N/O Elm St.		II	22320	0	0	0	0
Saco	0001X	US 1 (Elm St.) SW/O SR 112 (North St.)		I	12660	0	0	0	0
Saco	0001X	Scammon St. N/O US 1 (Elm St.)		I	7930	0	0	0	0
Saco	0001X	US 1 (Elm St.) SW/O Temple St.		I	16450	0	0	0	0
Saco	0001X	US 1 (Elm St.) NE/O Lincoln St.		I	17060	0	0	0	0
Saco	0001X	US 1 (Elm St.) SW/O Water St.		I	20100	0	0	0	0
Saco	0001X	US 1 (Elm St.) NE/O Thornton Ave.		I	12650	0	0	0	0
Saco	0001X	US 1 S/O SR 98		II	18330	0	0	0	0
Saco	0005X	SR 5 (Bradley St.) NW/O Spring St.		I	4480	0	0	0	0
Saco	0005X	SR 5 (Spring St.) NE/O Bradley St.		I	5620	0	0	0	0
Saco	0005X	SR 5 (Ocean Pk. Rd.) E/O US 1 (Main St.)		AR#800	8770	0	0	0	0
Saco	0005X	SR 5 (North St.) SE/O Spring St.		II	8030	0	0	0	0
Saco	0005X	SR 5 (Bradley St.) NW/O Shadagee Rd.		II	2890	0	0	0	0
Saco	0005X	SR 5 (Spring St.) S/O North St.		I	8200	0	0	0	0
Saco	0009X	SR 9 (Ferry Rd.) @ C.U.L.		III	2080	0	0	0	0
Saco	0009X	Main St. N/O Water St.		I	20620	0	0	0	0
Saco	0009X	Main St. S/O Water St.		I	10840	0	0	0	0
Saco	0009X	Storer St. W/O Main St.		I	1300	0	0	0	0
Saco	0009X	Main St. S/O SR 9 (Beach St.)		I	15700	0	0	0	0
Saco	0009X	SR 9 (Beach St.) E/O Main St.		I+II	8910	0	0	0	0
Saco	0112X	SR 112 (North St.) NW/O Spring St.		II	9300	0	0	0	0
Saco	0112X	SR 112 (North St.) NW/O Industrial Pk Rd		II	8180	0	0	0	0

MAINE TRAFFIC VOLUMES
YORK COUNTY

TOWN	ROUTE	LOCATION	TYPE	GROUP	1988 AADT	1989 AADT	1990 AADT	1991 AADT	1992 AADT
Saco	0112X	SR 112 (North St.) NW/O US 1 (Elm St.)		II	6770	0	0	0	0
Saco	50063	Lincoln St. NW/O US 1 (Elm St.)		I	5010	0	0	0	0
Saco	50103	Spring St. SW/O SR 5 (Bradley St.)		I	6700	0	0	0	0
Saco	50108	Storer St. SE/O US 1 (Elm St.)		I	1270	0	0	0	0
Saco	50113	Temple St. NW/O US 1 (Elm St.)		I	1140	0	0	0	0
Saco	50115	Thornton Ave. SE/O US 1 (Elm St.)		I	3680	0	0	0	0
Saco	50124	Water St. SE/O US 1 (Elm St.)		I	2410	0	0	0	0
Saco	50124	Water St. W/O Main St.		I	2690	0	0	0	0
Saco	51668	Indust. Park Rd. NE/O SR 112 (North St.)		I	9360	0	0	0	0
Waterboro	0004X	US 202/SR 4 S/O IR 495		II	6830	0	0	0	0
Waterboro	0004X	US 202/SR 4 N/O IR 495		II	6800	0	0	0	0
Waterboro	0495X	IR 495 E/O US 207/SR 4		II	1380	0	0	0	0
Waterboro	0495X	IR 495 W/O US 202/SR 4		II	2640	0	0	0	0
Wells	0001X	US 1 NB S/O SR 109		III	7600	0	0	0	0
Wells	0001X	US 1 SB S/O SR 109		III	7550	0	0	0	0

