

2014

Traffic Volume Counts : 2013 Annual Report

Maine Department of Transportation

Follow this and additional works at: https://digitalmaine.com/mdot_docs

Recommended Citation

Maine Department of Transportation, "Traffic Volume Counts : 2013 Annual Report" (2014). *MaineDOT Publication Archive*. 3546.

https://digitalmaine.com/mdot_docs/3546

This Text is brought to you for free and open access by the Maine Department of Transportation at Digital Maine. It has been accepted for inclusion in MaineDOT Publication Archive by an authorized administrator of Digital Maine. For more information, please contact statedocs@maine.gov, adam.fisher@maine.gov.

Traffic Volume Counts 2013 Annual Report



MaineDOT

**Data collected and published by the
State of Maine**

**Department of Transportation
Traffic Engineering Division**

**In cooperation with the
United States Department of Transportation
Federal Highway Administration**

TABLE of CONTENTS

Forward

Continuous Count Program

24 Hour Traffic Data Collection Program

Description of Headings, Symbols, and Abbreviations

Map of State Permanent Count Sites

Graph of 2013 Weekly Group Mean Factors as a Percent Of The AADT

List of 2013 Weekly Group Mean Factors

List of 2013 Weekly Group Mean Factors as a Percent of the AADT

Traffic Volume Counts by County, Town, and Route

FOREWORD

The Department of Transportation, Traffic Engineering Division, Traffic Monitoring Section is responsible for the collection of all types of traffic data and maintenance of a statewide traffic volume database. The analysis and reporting of traffic volumes and vehicle classification data are accomplished through two types of counting programs. They are as follows:

CONTINUOUS COUNT PROGRAM

Traffic volumes are monitored on a continuous year round basis at seventy-two permanent recorder sites located on major highways throughout the State. These hourly counts are collected to produce an average weekday figure, a weekly average day, a monthly average day, and a monthly average weekday. This information is compiled to develop an Annual Average Daily Traffic (AADT) figure for each location. The AADT is computed from the average of daily totals for the entire year.

The Department has nineteen locations along routed highways that collect data based on thirteen categories as defined by the Federal Highway Administration. An AADT is computed based on the total volume as well as summary data for individual vehicle types.

24 HOUR TRAFFIC DATA COLLECTION PROGRAM

Between April 1st and November 15th of each year, 24 hour traffic counts (i.e., coverage counts) are gathered to monitor traffic flow and changes in traffic patterns. These counts are generally taken at intersections with major routes and/or other significant roads, at Town Lines (TL), at bridges, or in coordination with ongoing projects or special traffic studies for the Department.

Additionally, 24-hour vehicle classification counts are performed in conjunction with the coverage counts to provide a comprehensive view of traffic along the routed highways.

The State is divided into three count zones:

ZONE I : Southwestern Maine to western Penobscot Bay region. This zone includes all of York, Cumberland, and Knox counties; Lincoln except for the towns of Jefferson, Somerville and Whitefield; Sagadahoc except for the towns of Bowdoin, Bowdoinham and Richmond; and Oxford county from Stow, Fryeburg, Denmark, Brownfield, Hiram and Porter;

ZONE II : Western/Central Maine and eastern Penobscot Bay region. This zone includes all of Androscoggin, Franklin, Kennebec and Waldo counties; the remainder of Oxford, Lincoln and Sagadahoc counties; Somerset county from

Bingham south plus between Flagstaff Lake area and Kennebec River; southern Penobscot county, and western Hancock county.

ZONE III : Northern and eastern Maine. This zone includes all of Aroostook, Piscataquis, Washington counties, northern and southeastern Hancock county, and the remainder of Penobscot and Somerset counties.

As of 2013 these zones are counted on a three year cycle, collecting data in one zone per year to cover the entire state within a three year period. The Coverage Count Program also consists of the “Special Counts” taken each year to satisfy Departmental needs, local requests, and Federal requirements. These include the Interstate System counts and data collected from the various traffic studies conducted throughout the year. The 2013 Program included 4427 counts accomplished.

Once the AADT’s have been computed for all of the permanent recorder locations, weekly factors for each station are calculated by dividing the AADT by each average weekly figure. Those stations which exhibit similar traffic patterns are assembled and placed into one of three groups:

URBAN : Roadways which carry commuter traffic and exhibit little seasonal change in traffic volumes.

ARTERIAL : Roadways which carry commuter traffic but exhibit moderate seasonal changes in traffic volumes.

RECREATIONAL : Roadways which are heavily influenced by seasonal traffic.

Within each of the three groups, a factor for each week is calculated by averaging the weekly factors from each station within the group.

The 2013 Weekly Group Mean Factors were developed by averaging the Weekly Group Mean Factors for 2010, 2011 and 2012. The following pages show the graph of the 2013 Weekly Group Mean Factors as a Percent of the AADT, and a list of these factors.

The 24-hour raw data may now be grouped and assigned a factor to produce an AADT. Growth factors for expanding traffic in uncounted zones are developed utilizing data from the permanent recorders and comparing it to the data from the previous year.

The updated AADT’s are entered into the Maine Department of Transportation’s database to be used by various personnel.

DESCRIPTION of HEADINGS, SYMBOLS, AND ABBREVIATIONS

The following is a description of the column headings, symbols, and abbreviations used for the Coverage Count Section.

TOWN The town in which a count was taken

ROUTE The road or highway on which the count was taken.

Non-Interstate Highways and Roads

---- X indicates a Routed Highway

0196X = SR 196

0001X = US Route 1

---- A or --- B indicates an Alternate Routed Highway

0001A = US Route 1A 0009B = SR 9B

---- C indicates a Business Route

0001C = Business US Route 1, 1A, or 1B

0025C = Business SR 25

Just a number with no letter OR no numbers or letters indicates a non-routed highway

= Pine Hill Road

00001 = Hubbard Road

01414 = IR 1414

00991 = IR 991 (Biddeford Road)

Interstate System

---- X indicates Northbound or Eastbound

0095X = I-95 Northbound

0395X = I-395 Eastbound

---- S indicates Southbound

0095S = I-95 Southbound

---- W indicates Westbound

0395W = I-395 Westbound

LOCATION

A description of where the count was taken.

APP = Approach	ART = Arterial	ATR=Automatic Traffic Recorder	AVE = Avenue	BK = Brook	
BLVD = Boulevard	BR = Bridge	CIR = Circle	CL = County Line	CNR = Corner	
CONN = Connector	CTR = Center	CUL = Compact Urban Line	CWY = Causeway	CV = Cove	
DR = Drive	EB = Eastbound	ENT = Entrance	FL=Fall	FLS=Falls	FT = Fort
HBR = Harbor	HTS = Heights	HWY = Highway	INT'L = International	IR = Inventory Road	
LG = Long	LK = Lake	LN = Lane	LWR = Lower	MEM = Memorial	
MT = Mount	MTN = Mountain	NB = Northbound	NH = New Hampshire	OW = One Way	
PD = Pond	PK = Park	PKWY = Parkway	PL = Place	PT = Point	PW = Private Way
PZ = Plaza	RD = Road	RDG = Ridge	RMP = Ramp	RR = Railroad	
RV = River	SB = Southbound	SL = State Line	SQ = Square	SR = State Route	
ST = Street	STA = Station	STR = Stream	TERR = Terrace	TL = Town Line	
TPK = Turnpike	TR = Trail	UPR = Upper	US = United States Route	WB = Westbound	

N/O, NE/O, E/O, etc. = North of, Northeast of, East of, etc.

<u>TYPE</u>	Category for each count taken.
A	Permanent Recorder Count
B	BACTS Count
C	Coverage Count
I	Interstate Count
K	KACTS Count
L	ATRC Count (Formerly LACTS)
M	Municipal, Town, Regional Count
P	PACTS Count
S	Special Count
T	Turning Movement Count
W	Weigh-In-Motion Count
Z	Speed Count

<u>GROUP</u>	The factor group assigned to the location.
I	Urban Group
II	Arterial Group
III	Recreational Group
ATR	Permanent Traffic Recorder Group

AADT **Annual Average Daily Traffic**

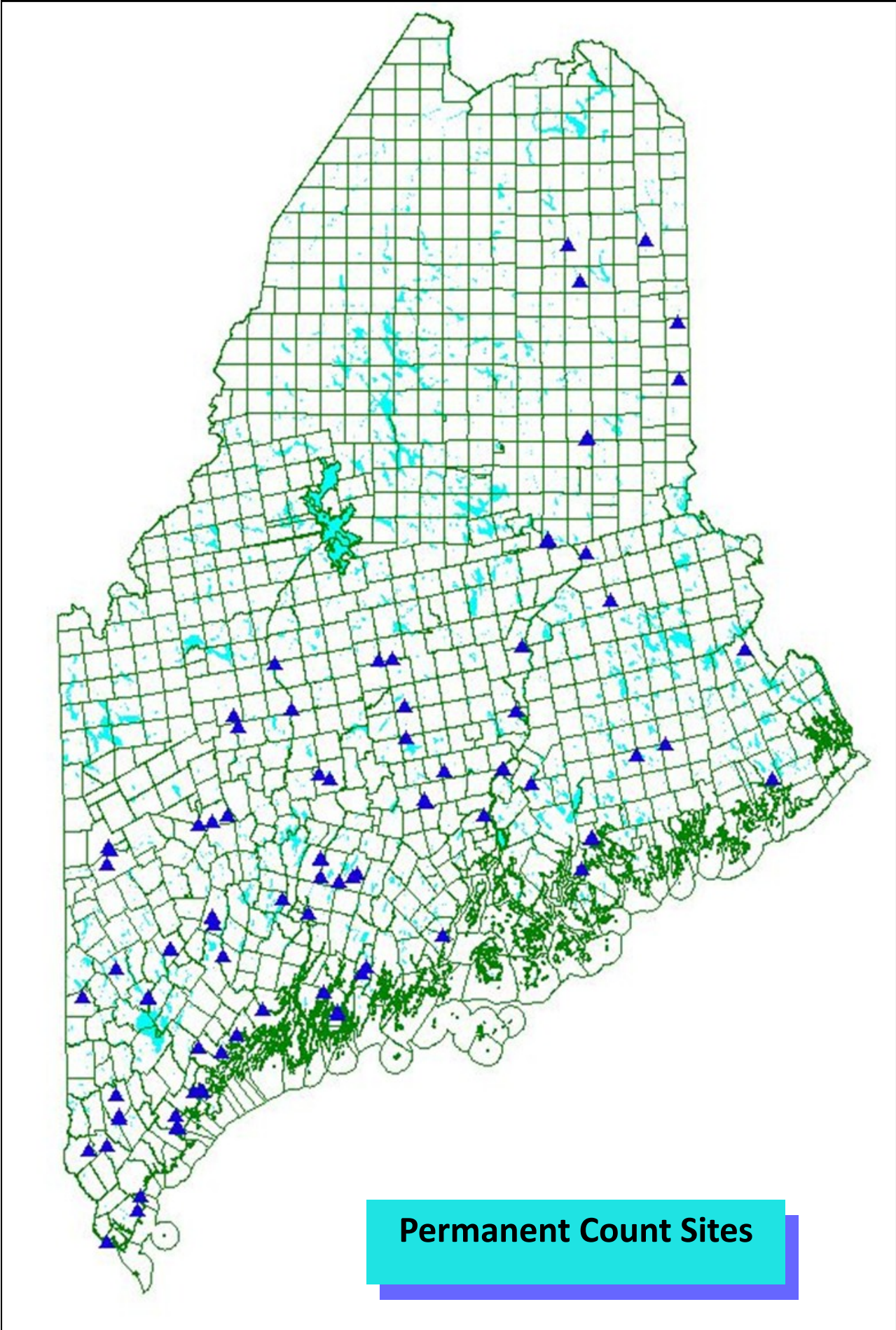

Permanent Count Sites

2013
Weekly Group Mean Factors as Percent of AADT
Average: 2010, 2011, 2012

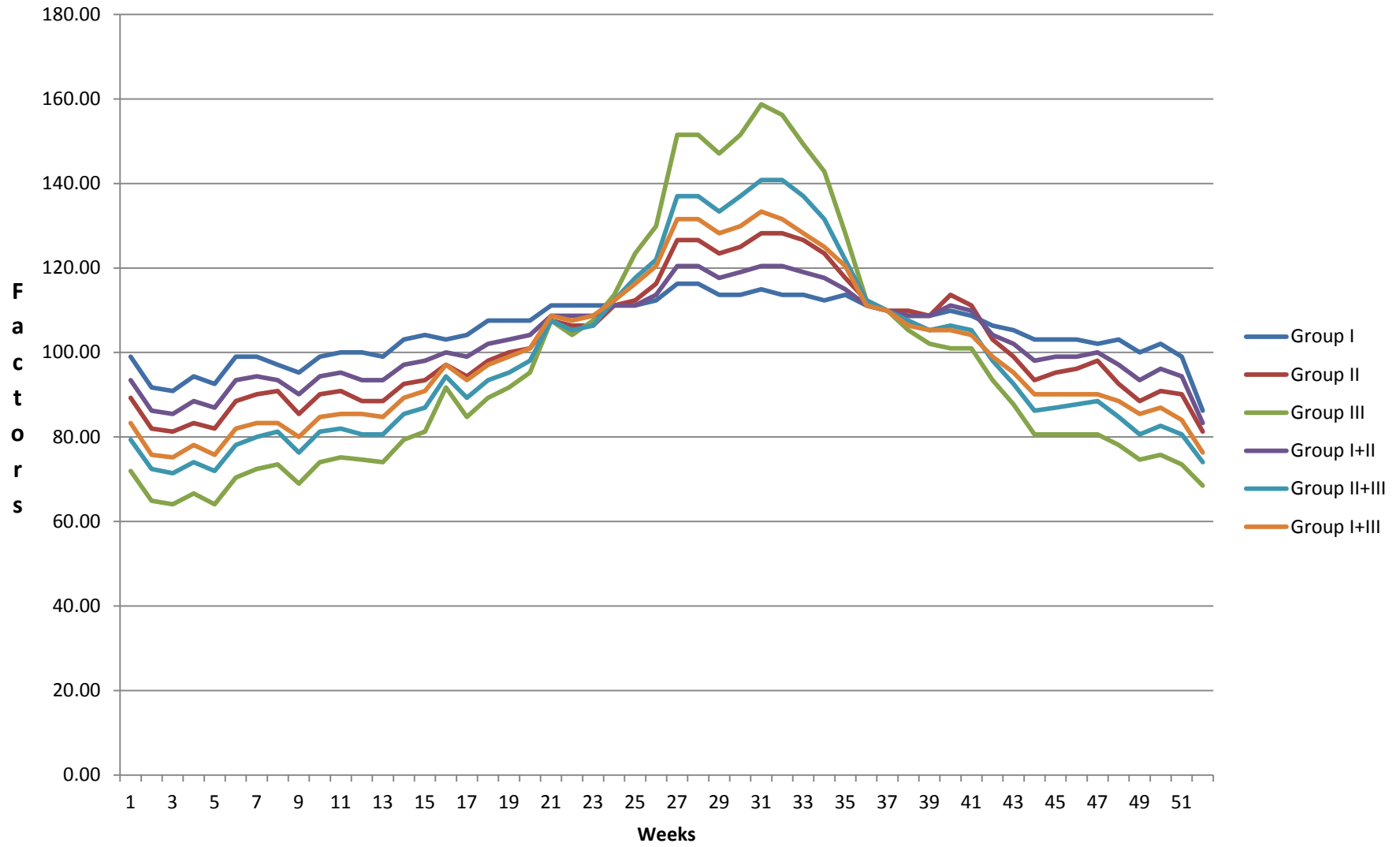

2013
Weekly Group Mean Factors
Average: 2010, 2011, 2012

Month	Start Date	Dates	Month Week #	Urban Group I	Arterial Group II	Recreational Group III	Group I + II	Group II + III	Group I + III	Year Week #
Dec	30	31,1,2,3,4	1	1.01	1.12	1.39	1.07	1.26	1.20	1
Jan	06	7,8,9,10,11	2	1.09	1.22	1.54	1.16	1.38	1.32	2
	13	14,15,16,17,18	3	1.10	1.23	1.56	1.17	1.40	1.33	3
	20	21,22,23,24,25	4	1.06	1.20	1.50	1.13	1.35	1.28	4
	27	28,29,30,31,1	5	1.08	1.22	1.56	1.15	1.39	1.32	5
Feb	03	4,5,6,7,8	1	1.01	1.13	1.42	1.07	1.28	1.22	6
	10	11,12,13,14,15	2	1.01	1.11	1.38	1.06	1.25	1.20	7
	17	18,19,20,21,22	3	1.03	1.10	1.36	1.07	1.23	1.20	8
	24	25,26,27,28,1	4	1.05	1.17	1.45	1.11	1.31	1.25	9
Mar	03	4,5,6,7,8	1	1.01	1.11	1.35	1.06	1.23	1.18	10
	10	11,12,13,14,15	2	1.00	1.10	1.33	1.05	1.22	1.17	11
	17	18,19,20,21,22	3	1.00	1.13	1.34	1.07	1.24	1.17	12
	24	25,26,27,28,29	4	1.01	1.13	1.35	1.07	1.24	1.18	13
	31	1,2,3,4,5	1	0.97	1.08	1.26	1.03	1.17	1.12	14
Apr	07	8,9,10,11,12	2	0.96	1.07	1.23	1.02	1.15	1.10	15
	14	15,16,17,18,19	3	0.97	1.03	1.09	1.00	1.06	1.03	16
	21	22,23,24,25,26	4	0.96	1.06	1.18	1.01	1.12	1.07	17
	28	29,30,1,2,3	5	0.93	1.02	1.12	0.98	1.07	1.03	18
May	05	6,7,8,9,10	1	0.93	1.00	1.09	0.97	1.05	1.01	19
	12	13,14,15,16,17	2	0.93	0.99	1.05	0.96	1.02	0.99	20
	19	20,21,22,23,24	3	0.90	0.93	0.93	0.92	0.93	0.92	21
	26	27,28,29,30,31	4	0.90	0.94	0.96	0.92	0.95	0.93	22
Jun	02	3,4,5,6,7	1	0.90	0.94	0.93	0.92	0.94	0.92	23
	09	10,11,12,13,14	2	0.90	0.90	0.88	0.90	0.89	0.89	24
	16	17,18,19,20,21	3	0.90	0.89	0.81	0.90	0.85	0.86	25
	23	24,25,26,27,28	4	0.89	0.86	0.77	0.88	0.82	0.83	26
	30	1,2,3,4,5	1	0.86	0.79	0.66	0.83	0.73	0.76	27
Jul	07	8,9,10,11,12	1	0.86	0.79	0.66	0.83	0.73	0.76	27
	14	15,16,17,18,19	3	0.88	0.81	0.68	0.85	0.75	0.78	29
	21	22,23,24,25,26	4	0.88	0.80	0.66	0.84	0.73	0.77	30
	28	29,30,31,1,2	5	0.87	0.78	0.63	0.83	0.71	0.75	31
Aug	04	5,6,7,8,9	1	0.88	0.78	0.64	0.83	0.71	0.76	32
	11	12,13,14,15,16	2	0.88	0.79	0.67	0.84	0.73	0.78	33
	18	19,20,21,22,23	3	0.89	0.81	0.70	0.85	0.76	0.80	34
	25	26,27,28,29,30	4	0.88	0.85	0.78	0.87	0.82	0.83	35
Sep	01	2,3,4,5,6	1	0.90	0.89	0.89	0.90	0.89	0.90	36
	08	9,10,11,12,13	2	0.91	0.91	0.91	0.91	0.91	0.91	37
	15	16,17,18,19,20	3	0.92	0.91	0.95	0.92	0.93	0.94	38
	22	23,24,25,26,27	4	0.92	0.92	0.98	0.92	0.95	0.95	39
	29	30,1,2,3,4	5	0.91	0.88	0.99	0.90	0.94	0.95	40
Oct	06	7,8,9,10,11	1	0.92	0.90	0.99	0.91	0.95	0.96	41
	13	14,15,16,17,18	2	0.94	0.97	1.07	0.96	1.02	1.01	42
	20	21,22,23,24,25	3	0.95	1.01	1.14	0.98	1.08	1.05	43
	27	28,29,30,31,1	4	0.97	1.07	1.24	1.02	1.16	1.11	44
Nov	03	4,5,6,7,8	1	0.97	1.05	1.24	1.01	1.15	1.11	45
	10	11,12,13,14,15	2	0.97	1.04	1.24	1.01	1.14	1.11	46
	17	18,19,20,21,22	3	0.98	1.02	1.24	1.00	1.13	1.11	47
	24	25,26,27,28,29	4	0.97	1.08	1.28	1.03	1.18	1.13	48
Dec	01	2,3,4,5,6	1	1.00	1.13	1.34	1.07	1.24	1.17	49
	08	9,10,11,12,13	2	0.98	1.10	1.32	1.04	1.21	1.15	50
	15	16,17,18,19,20	3	1.01	1.11	1.36	1.06	1.24	1.19	51
	22	23,24,25,26,27	4	1.16	1.23	1.46	1.20	1.35	1.31	52

2013
 Weekly Group Mean Factors
 As a Percent of AADT
 Average: 2010, 2011, 2012

Month	Start Date	Dates	Week #	Group I	Group II	Group III	I + II	II + III	I + III	Week #
Dec	30	31,1,2,3,4	1	99.01	89.29	71.94	93.46	79.37	83.33	1
Jan	06	7,8,9,10,11	2	91.74	81.97	64.94	86.21	72.46	75.76	2
	13	14,15,16,17	3	90.91	81.30	64.10	85.47	71.43	75.19	3
	20	21,22,23,24	4	94.34	83.33	66.67	88.50	74.07	78.13	4
	27	28,29,30,31	5	92.59	81.97	64.10	86.96	71.94	75.76	5
Feb	03	4,5,6,7,8	1	99.01	88.50	70.42	93.46	78.13	81.97	6
	10	11,12,13,14	2	99.01	90.09	72.46	94.34	80.00	83.33	7
	17	18,19,20,21	3	97.09	90.91	73.53	93.46	81.30	83.33	8
	24	25,26,27,28	4	95.24	85.47	68.97	90.09	76.34	80.00	9
Mar	03	4,5,6,7,8	1	99.01	90.09	74.07	94.34	81.30	84.75	10
	10	11,12,13,14	2	100.00	90.91	75.19	95.24	81.97	85.47	11
	17	18,19,20,21	3	100.00	88.50	74.63	93.46	80.65	85.47	12
	24	25,26,27,28	4	99.01	88.50	74.07	93.46	80.65	84.75	13
	31	1,2,3,4,5	1	103.09	92.59	79.37	97.09	85.47	89.29	14
Apr	07	8,9,10,11,12	2	104.17	93.46	81.30	98.04	86.96	90.91	15
	14	15,16,17,18	3	103.09	97.09	91.74	100.00	94.34	97.09	16
	21	22,23,24,25	4	104.17	94.34	84.75	99.01	89.29	93.46	17
	28	29,30,1,2,3	5	107.53	98.04	89.29	102.04	93.46	97.09	18
May	05	6,7,8,9,10	1	107.53	100.00	91.74	103.09	95.24	99.01	19
	12	13,14,15,16	2	107.53	101.01	95.24	104.17	98.04	101.01	20
	19	20,21,22,23	3	111.11	107.53	107.53	108.70	107.53	108.70	21
	26	27,28,29,30	4	111.11	106.38	104.17	108.70	105.26	107.53	22
Jun	02	3,4,5,6,7	1	111.11	106.38	107.53	108.70	106.38	108.70	23
	09	10,11,12,13	2	111.11	111.11	113.64	111.11	112.36	112.36	24
	16	17,18,19,20	3	111.11	112.36	123.46	111.11	117.65	116.28	25
	23	24,25,26,27	4	112.36	116.28	129.87	113.64	121.95	120.48	26
	30	1,2,3,4,5	1	116.28	126.58	151.52	120.48	136.99	131.58	27
Jul	07	8,9,10,11,12	1	116.28	126.58	151.52	120.48	136.99	131.58	27
	14	15,16,17,18	3	113.64	123.46	147.06	117.65	133.33	128.21	29
	21	22,23,24,25	4	113.64	125.00	151.52	119.05	136.99	129.87	30
	28	29,30,31,1	5	114.94	128.21	158.73	120.48	140.85	133.33	31
Aug	04	5,6,7,8,9	1	113.64	128.21	156.25	120.48	140.85	131.58	32
	11	12,13,14,15	2	113.64	126.58	149.25	119.05	136.99	128.21	33
	18	19,20,21,22	3	112.36	123.46	142.86	117.65	131.58	125.00	34
	25	26,27,28,29	4	113.64	117.65	128.21	114.94	121.95	120.48	35
Sep	01	2,3,4,5,6	1	111.11	112.36	112.36	111.11	112.36	111.11	36
	08	9,10,11,12	2	109.89	109.89	109.89	109.89	109.89	109.89	37
	15	16,17,18,19	3	108.70	109.89	105.26	108.70	107.53	106.38	38
	22	23,24,25,26	4	108.70	108.70	102.04	108.70	105.26	105.26	39
	29	30,1,2,3,4	5	109.89	113.64	101.01	111.11	106.38	105.26	40
Oct	06	7,8,9,10,11	1	108.70	111.11	101.01	109.89	105.26	104.17	41
	13	14,15,16,17	2	106.38	103.09	93.46	104.17	98.04	99.01	42
	20	21,22,23,24	3	105.26	99.01	87.72	102.04	92.59	95.24	43
	27	28,29,30,31	4	103.09	93.46	80.65	98.04	86.21	90.09	44
Nov	03	4,5,6,7,8	1	103.09	95.24	80.65	99.01	86.96	90.09	45
	10	11,12,13,14	2	103.09	96.15	80.65	99.01	87.72	90.09	46
	17	18,19,20,21	3	102.04	98.04	80.65	100.00	88.50	90.09	47
	24	25,26,27,28	4	103.09	92.59	78.13	97.09	84.75	88.50	48
Dec	01	2,3,4,5,6	1	100.00	88.50	74.63	93.46	80.65	85.47	49
	08	9,10,11,12	2	102.04	90.91	75.76	96.15	82.64	86.96	50
	15	16,17,18,19	3	99.01	90.09	73.53	94.34	80.65	84.03	51
	22	23,24,25,26	4	86.21	81.30	68.49	83.33	74.07	76.34	52

2013 Maine Transportation Count Book

Androscoggin		STATION	ROAD	LOCATION	TYPE	GROUP	AADT09	AADT10	AADT11	AADT12	AADT13
TOWN											
01	AUBURN	00511	0004S	SR 4 (UNION ST) (SB) N/O COURT ST	C	I	8760	.	8920	.	.
01	AUBURN	00515	0004S	SR 4/11/121/202(MINOT) (SB) S/O COURT ST	C	I	8930	.	8730	.	.
01	AUBURN	01612	0004S	SR 4 (UNION ST) (SB) NE/O HAMPSHIRE ST	T	I	9810
01	AUBURN	01616	0004S	SR 4 (UNION ST) (SB) SW/O HAMPSHIRE ST	T	I	9050
01	AUBURN	02411	0004S	SR 4 (CENTER ST) (SB) N/O TURNER ST	C	I	13270	.	11870	.	.
01	AUBURN	02417	0004S	SR 4 (UNION ST)(SB) W/O TURNER ST	C	I	8800	.	8310	.	.
01	AUBURN	03311	0004S	SR 4 (CENTER ST) (SB) N/O MT AUBURN AVE	C	I	.	.	13420	.	.
01	AUBURN	06302	0004S	SR 4/US 202 (WSHNGTN)(SB) NE/O MIAMI AVE	C	I	.	.	8520	.	.
01	AUBURN	12411	0004S	SR 4 (CENTER ST) (SB) N/O W BATES	C	I	.	.	12290	.	.
01	AUBURN	16012	0004S	SR 4/100/US 202 (SB) NE/O BEECH HILL RD	C	I	.	.	9210	.	.
01	AUBURN	00501	0004X	SR 4 (UNION ST)(NB) N/O COURT ST	C	I	8100	.	7470	.	.
01	AUBURN	00505	0004X	SR 4/11/121/202(MINOT) (NB) S/O COURT ST	C	I	9330	.	9170	.	.
01	AUBURN	01602	0004X	SR 4 (UNION ST) (NB) NE/O HAMPSHIRE ST	T	I	7800
01	AUBURN	01606	0004X	SR 4 (UNION ST) (NB) SW/O HAMPSHIRE ST	T	I	7900
01	AUBURN	02401	0004X	SR 4 (CENTER ST)(NB) N/O TURNER ST	C	I	13090	.	12640	.	.
01	AUBURN	02407	0004X	SR 4 (UNION ST)(NB) W/O TURNER ST	C	I	6670	.	7320	.	.
01	AUBURN	02901	0004X	SR 4 (CENTER ST) N/O N RIVER RD	C	I	25520	.	24270	.	.
01	AUBURN	02905	0004X	SR 4 (CENTER ST) S/O N RIVER RD	T	I	25790
01	AUBURN	03301	0004X	SR 4 (CENTER ST) (NB) N/O MT AUBURN AVE	C	I	.	.	13720	.	.
01	AUBURN	04301	0004X	SR 4/11/100/US202(MINOT AVE) N/O HIGH ST	C	I	.	.	20310	.	.
01	AUBURN	04401	0004X	SR 4/202 (WASHINGTON) (NB) N/O ADAMS ST	C	I	.	.	15140	.	.
01	AUBURN	06402	0004X	SR 4/US 202 (WSHNGTN)(NB) NE/O MIAMI AVE	C	I	.	.	8730	.	.
01	AUBURN	09905	0004X	SR 4 (CENTER ST) S/O STETSON RD	C	I	.	.	20660	.	.
01	AUBURN	12401	0004X	SR 4 (CENTER ST) (NB) N/O W BATES ST	C	I	.	.	12920	.	.
01	AUBURN	16002	0004X	SR 4/US 202 (NB) NE/O DANVILLE CORNER RD	C	I	.	.	9100	.	.
01	AUBURN	16702	0004X	SR 4/100(WASHINGTON) NE/O MOOSE BROOK RD	C	I	.	.	10070	.	.
01	AUBURN	18904	0004X	SR 4 (CENTER ST) SE/O OAK HILL RD	C	I	.	.	18290	.	.
01	AUBURN	19400	0004X	SR 4 (CENTER ST) @ TURNER TL	C	I	.	.	17350	.	.
01	AUBURN	20100	0004X	SR 4/100/US 202 @ NEW GLOUCESTER TL	S	I	.	.	8670	.	9790
01	AUBURN	21201	0004X	SR 4 (CENTER ST) N/O NISKAYUNA ST	C	I	.	.	21200	.	.
01	AUBURN	07016	0011W	SR 11/121 (MINOT AVE)(WB) SW/O POLAND RD	S	I	.	.	5460	.	.
01	AUBURN	00103	0011X	SR 11/US 202 E/O GREAT FLS @ BR 3076	C	I	.	.	30700	.	.
01	AUBURN	00107	0011X	SR 11/US 202 (COURT) W/O GREAT FALLS PZ	C	I	.	.	27990	.	.
01	AUBURN	00503	0011X	SR 11/100/US 202 (COURT ST) E/O UNION ST	C	I	17880	.	17610	.	.

2013 Maine Transportation Count Book

Androscoggin		STATION	ROAD	LOCATION	TYPE	GROUP	AADT09	AADT10	AADT11	AADT12	AADT13
TOWN											
01	AUBURN	04806	0011X	SR 11/121(MINOT) SW/O CUT TO TYLER/US202	C	I	.	.	13890	.	.
01	AUBURN	07006	0011X	SR 11/121 (MINOT AVE)(EB) SW/O POLAND RD	S	I	.	.	4700	.	.
01	AUBURN	07903	0011X	SR 11/121 (MINOT AVE) E/O HOTEL RD	C	I	.	.	14590	.	.
01	AUBURN	07907	0011X	SR 11/121 (MINOT AVE) W/O HOTEL RD	C	I	.	.	15660	.	.
01	AUBURN	08707	0011X	SR 11/121 (MINOT AVE) W/O GARFIELD RD	C	I	.	.	13400	.	.
01	AUBURN	19900	0011X	SR 11/121 (MINOT AVE) @ MINOT TL	C	I	.	.	11840	.	.
01	AUBURN	80406	0095S	I-95 (SB) N/O OFF RAMP TO SR4/100/US 202	A	II	9900	9330	9140	9060	8470
01	AUBURN	80405	0095X	I-95 (NB) N/O ON RAMP FROM SR4/100/US202	A	II	8970	8910	8770	8540	8240
01	AUBURN	10700	0122X	SR 122 (POLAND SPR) @ NEW GLOUCESTER TL	C	I	.	.	4190	.	.
01	AUBURN	17604	0122X	SR 122 (POLAND SPRING RD) SE/O HOTEL RD	C	I	.	.	2320	.	.
01	AUBURN	04201	0136X	SR 136 (MAIN ST) N/O ACADEMY ST	C	I	10390	.	10330	.	.
01	AUBURN	04205	0136X	SR 136 (MAIN ST) S/O ACADEMY ST @ BR0057	S	I	16220	.	17300	.	17410
01	AUBURN	05103	0136X	SR 136 (MILL ST) E/O S MAIN ST	T	I	11720
01	AUBURN	05108	0136X	SR 136 (MAIN ST) NW/O SR 136 (MILL ST)	C	I	16050	.	16940	.	.
01	AUBURN	05203	0136X	SR 136 (MILL ST) E/O BROAD ST	T	I	4410
01	AUBURN	05207	0136X	SR 136 (MILL ST) W/O BROAD ST	C	I	11450	.	11550	.	.
01	AUBURN	10400	0136X	SR 136 (RIVERSIDE DR) @ DURHAM TL	C	I	.	.	4550	.	4500
01	AUBURN	16804	0136X	SR 136 (RIVERSIDE DR) SE/O PENLEY CNR RD	C	I	.	.	4800	.	.
01	AUBURN	03411	02162	TURNER ST (SB) N/O MT AUBURN AVE	C	I	.	.	5400	.	.
01	AUBURN	03415	02162	TURNER ST (SB) S/O MT AUBURN AVE	C	I	.	.	5720	.	.
01	AUBURN	04207	10001	ACADEMY ST W/O SR 136 (MAIN ST)	T	I	8390
01	AUBURN	05202	10047	BROAD ST NE/O SECOND ST	T	I	11680
01	AUBURN	05206	10047	BROAD ST SW/O SR 136 (MILL ST)	T	I	4590
01	AUBURN	05302	10047	BROAD ST NE/O RIVERSIDE DR @ BR 3330	C	I	.	.	14920	.	.
01	AUBURN	15704	10051	BROWNS CNR RD SE/O OLD DNVLLE @BR#0074	S	I	.	.	70	.	.
01	AUBURN	00507	10079	COURT ST W/O SR 4 (UNION ST)	C	I	17110	.	15410	.	.
01	AUBURN	09302	10079	COURT ST NE/O PARK AVE	C	I	.	.	12690	.	.
01	AUBURN	09306	10079	COURT ST SW/O PARK AVE	C	I	.	.	15470	.	.
01	AUBURN	22803	10118	FAIR ST E/O MARTIN ST @ BR0070	S	I	.	.	730	.	.
01	AUBURN	22807	10118	FAIR ST W/O MARTIN ST	S	I	.	.	380	.	.
01	AUBURN	01604	10165	HAMPSHIRE ST SE/O SR 4 (UNION ST)	T	I	3570
01	AUBURN	01608	10165	HAMPSHIRE ST NW/O SR 4 (UNION ST)	T	I	3270
01	AUBURN	07506	10190	HOTEL RD SW/O POLAND RD	C	I	.	.	10480	.	.
01	AUBURN	07905	10190	HOTEL RD S/O SR 11/121 (MINOT AVE)	C	I	.	.	5510	.	.

2013 Maine Transportation Count Book

Androscoggin		STATION	ROAD	LOCATION	TYPE	GROUP	AADT09	AADT10	AADT11	AADT12	AADT13
TOWN											
01	AUBURN	11705	10190	HOTEL RD S/O E HARDSCRABBLE RD	C	I	.	.	5280	.	.
01	AUBURN	18401	10190	W AUBURN RD N/O YOUNGS CORNER RD	T	I	.	.	2520	.	.
01	AUBURN	18405	10190	HOTEL RD S/O YOUNGS CORNER RD	T	I	.	.	5510	.	.
01	AUBURN	18805	10190	W AUBURN RD S/O WHITMAN SPRING RD	T	I	.	.	3440	.	.
01	AUBURN	20602	10224	LEWISTON JCT RD NE/O KITTYHAWK AVE	C	I	.	.	2180	.	.
01	AUBURN	20606	10224	LEWISTON JCT RD SW/O KITTYHAWK AVE	C	I	.	.	3200	.	.
01	AUBURN	05107	10260	MILL ST W/O SR 136 (MAIN ST)	C	I	1230	.	1500	.	.
01	AUBURN	03403	10271	MT AUBURN AVE (EB) E/O TURNER ST	C	I	.	.	19700	.	.
01	AUBURN	03407	10271	MT AUBURN (EB) W/O TURNER (E/O WALMART)	C	I	.	.	7330	.	.
01	AUBURN	03417	10271	MT AUBURN (WB) W/O TURNER (E/O WALMART)	C	I	.	.	7900	.	.
01	AUBURN	21603	10271	MT AUBURN E/O MT AUBURN RAMPS @ BR 6385	C	I	.	.	15250	.	.
01	AUBURN	02902	10284	N RIVER RD NE/O SR 4 (CENTER ST)	T	I	970
01	AUBURN	18903	10287	OAK HILL RD E/O SR 4 (CENTER ST)	C	I	.	.	240	.	.
01	AUBURN	15706	10290	OLD DANVILLE SW/O BROWNS CNR @BR 0077	S	I	.	.	230	.	.
01	AUBURN	09308	10299	PARK AVE NW/O COURT ST	C	I	.	.	4710	.	.
01	AUBURN	20900	10307	PERKINS RDG RD @ BR #0073 @ LAPHAM BK	S	I	.	.	200	.	.
01	AUBURN	07503	10317	POLAND RD E/O HOTEL RD	C	I	.	.	2430	.	.
01	AUBURN	05104	10368	S MAIN ST SE/O SR 136 (MILL ST)	C	I	4290	.	4780	.	.
01	AUBURN	01403	10375	JOLINE DR E/O TURNER ST	C	I	.	.	4710	.	.
01	AUBURN	18704	10379	SUMMER ST SE/O W AUBURN RD	T	I	.	.	1000	.	.
01	AUBURN	23004	10379	SUMMER ST SE/O YOUNGS CORNER RD	T	I	.	.	8260	.	.
01	AUBURN	22806	10398	MARTIN ST SW/O FAIR ST	S	I	.	.	430	.	.
01	AUBURN	01402	10401	TURNER ST NE/O JOLINE DR	C	I	.	.	5380	.	.
01	AUBURN	01406	10401	TURNER ST SW/O JOLINE DR	C	I	.	.	8690	.	.
01	AUBURN	02406	10401	TURNER ST (NB) SW/O SR 4 (CENTER ST)	C	I	8170	.	7560	.	.
01	AUBURN	02408	10401	TURNER ST NW/O SR 4 (CENTER ST)	C	I	6850	.	7210	.	.
01	AUBURN	03401	10401	TURNER ST (NB) N/O MT AUBURN AVE	C	I	.	.	4880	.	.
01	AUBURN	03405	10401	TURNER ST (NB) S/O MT AUBURN AVE	C	I	.	.	5620	.	.
01	AUBURN	10308	10401	TURNER ST NW/O LAKE AUBURN AVE	C	I	.	.	9390	.	.
01	AUBURN	02416	1041S	TURNER ST (SB) SW/O SR 4 (CENTER ST)	C	I	7890	.	7640	.	.
01	AUBURN	18403	10480	YOUNGS CORNER RD E/O HOTEL RD	T	I	.	.	7250	.	.
01	AUBURN	18408	10480	YOUNGS CORNER RD NW/O HOTEL RD @ BR 0072	T	I	.	.	3620	.	.
01	AUBURN	20200	10484	VETERANS BRIDGE (EB) @ LEWISTON TL	A	I	.	15480	15380	15400	15560
01	AUBURN	20210	10484	VETERANS BRIDGE (WB) @ LEWISTON TL	A	I	.	15690	15520	15690	15840

2013 Maine Transportation Count Book

Androscoggin		STATION	ROAD	LOCATION	TYPE	GROUP	AADT09	AADT10	AADT11	AADT12	AADT13
TOWN											
01	AUBURN	05208	10535	SECOND ST NW/O BROAD ST	T	I	190
01	AUBURN	21300	10766	KITTYHAWK AVE @ I-95 UNDERPASS BR1275	C	I	.	.	7590	.	.
01	AUBURN	80404	B0236	I-95 SB OFF RAMP TO SR 4/100/US 202	A	II	3860	3830	3690	3780	3700
01	AUBURN	80403	C0236	I-95 NB ON RAMP FROM SR 4/100/US 202	A	I	3560	3580	3500	3620	3660
01	AUBURN	80401	D0236	I-95 NB OFF RAMP TO SR 4/100/US 202	A	II	4230	4320	4230	4080	3860
01	AUBURN	80402	E0236	I-95 SB ON RAMP FROM SR 4/100/US 202	A	II	4570	4630	4440	4250	4000
01	AUBURN	00508	PW	(PW) CVS STORE ENTRANCE N/O COURT ST	T	I	440
01	AUBURN	01603	PW	(PW) RITE AID EXIT E/O HAMPSHIRE ST	T	I	110
01	DURHAM	39802	0009X	SR 9/125 NE/O SR 9 @ LISBON TL @ BR#3334	S	I	5610
01	DURHAM	39807	0009X	SR 9 (NEWELL BK RD) W/O SR 9/125	C	I	.	.	2490	.	2470
01	DURHAM	39902	0009X	SR 9 NE/O IR 374 (SWAMP RD) @ BR# 3120	C	I	.	.	2280	2260	2220
01	DURHAM	39908	0009X	SR 9 (NEWELL BROOK RD) NW/O PLUMMER MILL	T	I	.	.	.	3050	.
01	DURHAM	40003	0009X	SR 9 (NEWELL BK RD) E/O IR 437(FERRY RD)	C	I	.	.	3040	.	3050
01	DURHAM	40005	0009X	SR 9/136(ROYALSBOROUGH) S/O SR 9 (N JCT)	C	I	.	.	4770	.	4910
01	DURHAM	41401	0009X	SR 9(HALLOWELL RD) N/O IR 378(RABBIT RD)	C	I	.	.	1230	.	1210
01	DURHAM	48506	0009X	SR 9 SW/O SR 136	C	I	2000
01	DURHAM	40804	00372	IR 372 (OLD BRUNSWICK RD) SE/O SR 136	C	I	860
01	DURHAM	41108	00372	IR 372 (QUAKER MEETINGHOUSE) NW/O SR 125	C	I	2530
01	DURHAM	47306	00373	IR 373 (DAVIS) SW/O SR 136	C	I	1030
01	DURHAM	51707	00373	IR 373(RUNAROUND PD RD) W/O IR879@BR6006	C	I	880
01	DURHAM	39904	00374	IR 374 (SWAMP RD) SE/O SR 9 @ BR# 0009	C	I	.	.	1410	1350	1310
01	DURHAM	41004	00374	IR 374(SOPER RD) SE/O SR 125(PINKHAM BK)	C	I	1800
01	DURHAM	47604	00374	IR 374 (SOPER RD) SE/O IR 387(MEADOW RD)	C	I	.	.	1340	.	1210
01	DURHAM	41403	00378	IR 378(RABBIT RD) E/O SR 9(HALLOWELL RD)	C	I	.	.	940	.	910
01	DURHAM	47803	00378	IR 378 (QUAKER MEETING HOUSE) E/O SR 136	C	I	990
01	DURHAM	40206	00381	IR 381 (STACKPOLE RD) SW/O SR 136	C	I	380
01	DURHAM	40302	00381	IR 381 (STACKPOLE RD) NE/O IR 596	C	I	290
01	DURHAM	40304	00596	IR 596 SE/O IR 319 @ BR # 0025	C	I	640
01	DURHAM	40308	00596	IR 596 (AUBURN) NW/O IR 381 (STACKPOLE)	C	I	520
01	DURHAM	39906	00869	IR 869 (PLUMMER MILL RD) SW/O SR 9	T	I	.	.	.	300	.
01	DURHAM	41104	00937	IR 937(DURHAM RD) SE/O SR125(PINKHAM BK)	C	I	2030
01	DURHAM	39204	0125X	SR 125 SE/O IR 389 (BRICKYARD HILL RD)	C	I	.	.	3670	.	3490
01	DURHAM	41001	0125X	SR 125 (PINKHAM BK RD) N/O IR 374(SOPER)	C	I	2930
01	DURHAM	41005	0125X	SR 125 S/O IR 374 (SOPER RD)	C	I	.	.	2830	.	.

2013 Maine Transportation Count Book

Androscoggin		STATION	ROAD	LOCATION	TYPE	GROUP	AADT09	AADT10	AADT11	AADT12	AADT13
TOWN											
01	DURHAM	41102	0125X	SR 125 NE/O IR 937 (DURHAM RD)	C	I	2740
01	DURHAM	41200	0125X	SR 125 (PINKHAM BK RD) @ FREEPORT TL	C	I	.	.	2710	.	2470
01	DURHAM	40008	0136X	SR 136(ROYALSBOROUGH) NW/O SR9(NEWELL BK	C	I	.	.	5620	.	5660
01	DURHAM	40805	0136X	SR 136 S/O IR 372 (BRUNSWICK)	C	I	.	.	3140	.	.
01	DURHAM	46905	0136X	SR 136 (ROYALSBOROUGH) S/O IR 802(GRANT)	C	I	.	.	3560	.	3870
01	DURHAM	48505	0136X	SR 136 (ROYALSBOROUGH RD) S/O SR 9 (S JC	C	I	3980
01	GREENE	34107	0011X	SR 11/100/US202 W/O IR 818(LEEDS JCT RD)	C	I	.	.	8500	.	.
01	GREENE	34402	0011X	SR 11/100/US 202 NE/O IR 501 (W JCT)	T	I	.	.	9550	.	.
01	GREENE	34406	0011X	SR 11/100/US 202 SW/O IR 501 (W JCT)	T	I	.	.	11170	.	.
01	GREENE	34602	0011X	SR 11/100/US 202 NE/O IR 460 (ALLEN PD R	C	I	.	.	8390	.	.
01	GREENE	34606	0011X	SR 11/100/US 202 SW/O IR 460(ALLEN POND)	C	I	.	.	9450	.	.
01	GREENE	43606	0011X	SR 11/US 202 SW/O IR 708(DAGGETT)(N JCT)	C	I	.	.	11250	.	.
01	GREENE	47000	0011X	SR 11/100/US 202 @ LEWISTON TL	S	I	.	.	10850	10490	.
01	GREENE	33505	00460	IR 460 (ALLEN POND RD) S/O IR 491	C	I	.	.	1760	.	.
01	GREENE	33507	00460	IR 460(ALLEN PD RD) W/O IR 491@TURNER TL	C	I	.	.	2320	.	.
01	GREENE	34601	00460	IR 460 (ALLEN PD RD) N/O SR 11/100/US202	C	I	.	.	2290	.	.
01	GREENE	45408	00460	IR 460 (ALLEN PD RD) NW/O IR 1006(N MTN)	C	I	.	.	870	.	.
01	GREENE	34407	00464	IR 464 (MEADOW HILL) W/O IR 501(W MAIN)	T	I	.	.	1980	.	.
01	GREENE	41801	00464	IR 464 (N RIVER RD) N/O IR 1714 (RIVER)	C	I	.	.	1470	.	.
01	GREENE	44701	00474	IR 474 (WILEY RD) N/O SR 11/US 202	C	I	.	.	290	.	.
01	GREENE	33503	00491	IR 491 (CHURCH HILL RD) E/O IR 460	C	I	.	.	940	.	.
01	GREENE	34401	00501	IR 501 (W MAIN) N/O IR 464 (MEADOW HILL)	T	I	.	.	1040	.	.
01	GREENE	34706	00515	IR 515 (COLLEGE RD) SW/O IR 523 (SAWYER)	C	I	.	.	1040	.	.
01	GREENE	34902	00515	IR 515 (COLLEGE) NE/O IR 496 @ BR# 0022	S	I	1680
01	GREENE	34906	00515	IR 515 (COLLEGE) SW/O IR 496 @ BR# 0023	C	I	.	.	1910	.	.
01	LEEDS	33802	0011X	SR 11/100/US 202 NE/O SR 106	C	I	.	.	7250	.	.
01	LEEDS	33806	0011X	SR 11/100/US 202 SW/O SR 106	C	I	.	.	8380	.	.
01	LEEDS	33906	0011X	SR 11/100/US 202 SW/O IR 395 (LEEDS JCT)	C	I	.	.	7930	.	.
01	LEEDS	45507	00456	IR 456 (PLAINS RD) W/O SR 106	C	I	.	.	340	.	.
01	LEEDS	33607	00499	IR 499 (QUAKER RIDGE RD) W/O SR 106	C	I	.	.	230	.	.
01	LEEDS	32001	0106X	SR 106 N/O SR 219	C	I	.	.	1280	.	.
01	LEEDS	32003	0106X	SR 106/219 E/O SR 106 (W JCT)	C	I+II	.	.	2780	.	.
01	LEEDS	32105	0106X	SR 106 S/O SR 219	C	I+II	.	.	1140	.	.
01	LEEDS	32301	0106X	SR 106 N/O IR 491 (CHURCH HILL RD)	C	I+II	.	.	1150	.	.

2013 Maine Transportation Count Book

Androscoggin		STATION	ROAD	LOCATION	TYPE	GROUP	AADT09	AADT10	AADT11	AADT12	AADT13
TOWN											
01	LEEDS	33801	0106X	SR 106 N/O SR 11/100/US 202	C	I+II	.	.	1610	.	.
01	LEEDS	40401	0106X	SR 106 N/O IR 477 (LAKE SHORE RD)	C	I+II	.	.	1020	.	.
01	LEEDS	45501	0106X	SR 106 N/O IR 456 (BLUE ROCK RD)	C	I+II	.	.	1420	.	.
01	LEEDS	32007	0219X	SR 219 W/O SR 106 (W JCT)	C	I+II	.	.	2810	.	.
01	LEEDS	32103	0219X	SR 219 E/O SR 106 (E JCT)	C	I+II	.	.	1820	.	.
01	LEWISTON	02812	0011S	SR 11/100/202 (MAIN)(SB) NE/O HAMMOND ST	T	I	.	.	8020	.	.
01	LEWISTON	09001	0011X	SR 11/100/US202(MAIN ST) N/O MONTELLO ST	A	I	18780	18570	18320	18280	18470
01	LEWISTON	00903	0011X	SR 11/100/202 (MAIN ST) E/O LINCOLN ST	C	I	.	.	29700	.	.
01	LEWISTON	02606	0011X	SR 11/100/202(MAIN)(NB) SW/O PARK ST(OW)	C	I	.	.	13720	.	.
01	LEWISTON	02802	0011X	SR 11/100/202 (MAIN)(NB) NE/O HAMMOND ST	T	I	.	.	8630	.	.
01	LEWISTON	02806	0011X	SR 11/100/US 202 SW/O SR 126 NE/O CUT	T	I	.	.	18950	.	.
01	LEWISTON	08806	0011X	SR 11/US 202(MAIN) SW/O RUSSELL ST RAMPS	C	I	.	.	17770	.	.
01	LEWISTON	15801	0011X	SR 11/100/US 202(MAIN) N/O PETTINGILL ST	C	I	.	.	22710	.	.
01	LEWISTON	21505	0011X	SR 11/100/US 202 (MAIN) S/O LARRABEE RD	C	I	.	.	11390	.	.
01	LEWISTON	80306	0095S	I-95 (SB) N/O OFF RAMP TO A PLOURD PKWY	A	II	6910	6320	6210	6250	5710
01	LEWISTON	80305	0095X	I-95 (NB) N/O ON RAMP FROM A PLOURD PKWY	A	II	6370	6320	6270	6030	5740
01	LEWISTON	02814	0126W	SR 126(WB) SE/O SR11/100/US202(NW/O CUT)	T	I	.	.	5730	.	.
01	LEWISTON	02804	0126X	SR 126(EB) SE/O SR11/100/US202(NW/O CUT)	T	I	.	.	1060	.	.
01	LEWISTON	06107	0126X	SR 126 (SABATTUS ST) W/O EAST AVE	C	I	.	.	10440	.	.
01	LEWISTON	06203	0126X	SR 126 (SABATTUS ST) E/O RUSSELL ST	T	I	.	.	22110	.	.
01	LEWISTON	06207	0126X	SR 126 (SABATTUS ST) W/O RUSSELL ST	T	I	.	.	12980	.	.
01	LEWISTON	06503	0126X	SR 126 (SABATTUS ST) E/O OLD GREENE RD	T	I	.	.	17260	.	.
01	LEWISTON	06507	0126X	SR 126 (SABATTUS ST) W/O OLD GREEN RD	T	I	.	.	19430	.	.
01	LEWISTON	06803	0126X	SR 126 (SABATTUS ST) E/O GROVE ST	T	I	.	.	10930	.	.
01	LEWISTON	06807	0126X	SR 126 (SABATTUS ST) W/O GROVE ST	T	I	.	.	15530	.	.
01	LEWISTON	07203	0126X	SR 126 (SABATTUS ST) E/O POND RD	T	I	.	.	11290	.	.
01	LEWISTON	07207	0126X	SR 126 (SABATTUS ST) W/O POND RD	T	I	.	.	10600	.	.
01	LEWISTON	07400	0126X	SR 126 (SABATTUS ST) @ SABATTUS TL	C	I	.	.	9750	.	.
01	LEWISTON	21403	0126X	SR 126 (SABATTUS ST) E/O N TEMPLE ST	T	I	.	.	16130	.	.
01	LEWISTON	21407	0126X	SR 126 (SABATTUS ST) W/O N TEMPLE ST	T	I	.	.	16350	.	.
01	LEWISTON	25203	0126X	SR 126 (SABATTUS ST) E/O BRADFORD ST	T	I	.	.	20420	.	.
01	LEWISTON	25207	0126X	SR 126 (SABATTUS ST) W/O BRADFORD ST	S	I	.	.	19100	.	19880
01	LEWISTON	00605	0196S	SR 196(CANAL)(OW) S/O SR11/100/202(MAIN)	C	I	.	.	4790	.	.
01	LEWISTON	01204	0196S	SR 196 (CANAL ST)(OW) SE/O CHESTNUT ST	C	I	.	.	5710	.	.

2013 Maine Transportation Count Book

Androscoggin		STATION	ROAD	LOCATION	TYPE	GROUP	AADT09	AADT10	AADT11	AADT12	AADT13
TOWN											
01	LEWISTON	01208	0196S	SR 196 (CANAL ST)(OW) NW/O CHESTNUT ST	C	I	.	.	6500	.	.
01	LEWISTON	01304	0196S	SR 196 (CANAL ST)(OW) SE/O CEDAR ST RMP	C	I	.	.	10410	.	.
01	LEWISTON	01708	0196S	SR 196 (CANAL)(OW) NW/O SR 196 (LISBON)	C	I	.	.	10190	.	.
01	LEWISTON	10600	0196X	SR 196 (LISBON RD) @ LISBON TL	A	I	.	.	12150	11830	11680
01	LEWISTON	00705	0196X	SR196(LISBON)(OW) S/O SR11/100/202(MAIN)	C	I	.	.	5480	.	.
01	LEWISTON	01701	0196X	SR 196 (LISBON ST)(OW) N/O ADAMS AVE	C	I	.	.	9320	.	.
01	LEWISTON	01704	0196X	SR 196 (LISBON ST) SE/O ADAMS AVE	C	I	.	.	18260	.	.
01	LEWISTON	01904	0196X	SR 196 (LISBON ST)(OW) SE/O CEDAR ST	C	I	.	.	11130	.	.
01	LEWISTON	01908	0196X	SR 196 (LISBON ST)(OW) NW/O CEDAR ST	C	I	.	.	5800	.	.
01	LEWISTON	02108	0196X	SR 196 (LISBON ST)(OW) NW/O CHESTNUT ST	C	I	.	.	6650	.	.
01	LEWISTON	03204	0196X	SR 196 (LISBON ST) SE/O EAST AVE	S	I	.	.	20760	.	20180
01	LEWISTON	03208	0196X	SR 196 (LISBON ST) NW/O EAST AVE	C	I	.	.	17710	.	.
01	LEWISTON	03308	0196X	SR 196 (LISBON ST) NW/O SOUTH AVE	C	I	.	.	21720	.	.
01	LEWISTON	04003	0196X	SR 196 (LISBON ST) E/O PLEASANT ST	T	I	.	.	16670	.	.
01	LEWISTON	04007	0196X	SR 196 (LISBON ST) W/O PLEASANT ST	T	I	.	.	13040	.	.
01	LEWISTON	09703	0196X	SR 196 (LISBON ST) E/O WESTMINSTER ST	T	I	.	.	16010	.	.
01	LEWISTON	09707	0196X	SR 196 (LISBON ST) W/O WESTMINSTER ST	T	I	.	.	16680	.	.
01	LEWISTON	25308	0196X	SR 196 (LISBON ST) NW/O SIMARD AVE	C	I	.	.	19650	.	.
01	LEWISTON	08904	02010	RUSSELL ST (EB) SE/O COLLEGE ST	C	I	.	.	10580	.	.
01	LEWISTON	19102	0202X	SR 11/100/US 202 (MAIN) NE/O RIVERSIDE	S	I	17300
01	LEWISTON	06215	09303	CONNECTOR RD (SB) S/O SR 126 (SABATTUS)	C	I	.	.	3600	.	.
01	LEWISTON	03004	20024	BARTLETT ST SE/O PINE ST	C	I	.	.	3740	.	.
01	LEWISTON	03008	20024	BARTLETT ST NW/O PINE ST	C	I	.	.	3310	.	.
01	LEWISTON	10204	20025	BATES ST SE/O ASH ST (OW)	C	I	.	.	4290	.	.
01	LEWISTON	10208	20025	BATES ST NW/O ASH ST(OW)	C	I	.	.	5020	.	.
01	LEWISTON	25205	20046	BRADFORD ST S/O SR 126 (SABATTUS ST)	T	I	.	.	190	.	.
01	LEWISTON	11508	20050	BRIDGE ST NW/O HIGH ST	S	I	750
01	LEWISTON	04304	20061	CAMPUS AVE SE/O COLLEGE ST	C	I	.	.	3110	.	.
01	LEWISTON	00502	20069	CEDAR ST NE/O LINCOLN ST	C	I	.	.	11760	.	.
01	LEWISTON	01906	20069	CEDAR ST SW/O SR 196 (LISBON ST)(OW)	C	I	.	.	5400	.	.
01	LEWISTON	05602	20070	CENTRAL AVE NE/O SR 126 (SABATTUS ST)	C	I	.	.	2840	.	.
01	LEWISTON	01206	20076	CHESTNUT ST SW/O SR 196 (CANAL ST)(OW)	C	I	.	.	4230	.	.
01	LEWISTON	04302	20081	COLLEGE ST NE/O CAMPUS AVE	S	I	5200
01	LEWISTON	04306	20081	COLLEGE ST SW/O CAMPUS AVE	C	I	.	.	5080	.	.

2013 Maine Transportation Count Book

Androscoggin		STATION	ROAD	LOCATION	TYPE	GROUP	AADT09	AADT10	AADT11	AADT12	AADT13
TOWN											
01	LEWISTON	08902	20081	COLLEGE ST NE/O RUSSELL ST	C	I	.	.	5410	.	.
01	LEWISTON	08906	20081	COLLEGE ST SW/O RUSSELL ST	C	I	.	.	5190	.	.
01	LEWISTON	03202	20113	EAST AVE NE/O SR 196 (LISBON ST)	S	I	10810
01	LEWISTON	05102	20113	EAST AVE NE/O WEBSTER ST	C	I	.	.	14920	.	.
01	LEWISTON	05106	20113	EAST AVE SW/O WEBSTER ST	C	I	.	.	15560	.	.
01	LEWISTON	06106	20113	EAST AVE SW/O SR 126 (SABATTUS ST)	C	I	.	.	12520	.	.
01	LEWISTON	07902	20113	EAST AVE NE/O RUSSELL ST	C	I	.	.	3510	.	.
01	LEWISTON	07906	20113	EAST AVE SW/O RUSSELL ST	C	I	.	.	9660	.	.
01	LEWISTON	25504	20118	ELM ST SE/O SR 11/US 2 (MAIN)	S	I	650
01	LEWISTON	05002	20127	FARWELL ST NE/O WEBSTER ST	C	I	.	.	7720	.	.
01	LEWISTON	06804	20165	GROVE ST SE/O SR 126 (SABATTUS ST)	T	I	.	.	4830	.	.
01	LEWISTON	02808	20174	HAMMOND ST(OW) NW/O SR11/100/US202(MAIN)	T	I	.	.	1350	.	.
01	LEWISTON	00104	20241	LINCOLN ST SE/O NORTH ST	C	I	.	.	10030	.	.
01	LEWISTON	00504	20241	LINCOLN ST SE/O CEDAR ST	C	I	.	.	5970	.	.
01	LEWISTON	00508	20241	LINCOLN ST NW/O CEDAR ST	C	I	.	.	7460	.	.
01	LEWISTON	19708	20241	LINCOLN ST NW/O SOUTH ST	C	I	.	.	5530	.	.
01	LEWISTON	06608	20286	MONTELLO ST NW/O OLD GREENE RD	C	I	.	.	4580	.	.
01	LEWISTON	07605	20286	MONTELLO ST S/O EAST AVE	C	I	.	.	5020	.	.
01	LEWISTON	09103	20286	MONTELLO ST E/O COLLEGE ST	C	I	.	.	4790	.	.
01	LEWISTON	21401	20312	N TEMPLE ST N/O SR 126 (SABATTUS ST)	T	I	.	.	1190	.	.
01	LEWISTON	06502	20319	OLD GREENE RD NE/O SR 126 (SABATTUS ST)	T	I	.	.	5490	.	.
01	LEWISTON	02008	20330	PARK ST (OW) NW/O SPRUCE ST	C	I	.	.	2020	.	.
01	LEWISTON	03002	20338	PINE ST(OW) NE/O BARTLETT ST	C	I	.	.	3810	.	.
01	LEWISTON	03006	20338	PINE ST(OW) SW/O BARTLETT ST	C	I	.	.	3530	.	.
01	LEWISTON	04004	20344	PLEASANT ST SE/O SR 196 (LISBON ST)	T	I	.	.	1310	.	.
01	LEWISTON	04008	20344	PLEASANT ST NW/O SR 196 (LISBON ST)	T	I	.	.	5880	.	.
01	LEWISTON	22104	20344	PLEASANT ST SE/O ALFRED PLOURDE PKWY	T	I	.	.	6350	.	.
01	LEWISTON	22108	20344	PLEASANT ST NW/O ALFRED PLOURDE PKWY	T	I	.	.	5380	.	.
01	LEWISTON	07201	20345	POND RD N/O SR 126 (SABATTUS ST)	T	I	.	.	1100	.	.
01	LEWISTON	07205	20345	POND RD S/O SR 126 (SABATTUS ST)	T	I	.	.	2580	.	.
01	LEWISTON	06506	20355	RANDALL RD SW/O SR 126 (SABATTUS ST)	T	I	.	.	4870	.	.
01	LEWISTON	18107	20366	RIVER RD W/O ALFRED PLOURDE PKWY	C	I	.	.	1630	.	.
01	LEWISTON	19704	20366	RIVER RD SE/O MT HOPE AVE	C	I	.	.	4510	.	.
01	LEWISTON	06205	20380	CONNECTOR RD (NB) S/O SR 126 (SABATTUS)	T	I	.	.	7470	.	.

2013 Maine Transportation Count Book

Androscoggin		STATION	ROAD	LOCATION	TYPE	GROUP	AADT09	AADT10	AADT11	AADT12	AADT13
TOWN											
01	LEWISTON	06208	20380	RUSSELL ST NW/O SR 126 (SABATTUS ST)	T	I	.	.	12490	.	.
01	LEWISTON	07904	20380	RUSSELL ST SE/O DEMI CIRCLE	C	I	.	.	12890	.	.
01	LEWISTON	07908	20380	RUSSELL ST NW/O EAST AVE	C	I	.	.	19920	.	.
01	LEWISTON	08804	20380	RUSSELL ON RAMP SE/O SR 11/US 202 (MAIN)	C	I	.	.	2530	.	.
01	LEWISTON	08914	20380	RUSSELL ST (WB) SE/O COLLEGE ST	C	I	.	.	10740	.	.
01	LEWISTON	03302	20399	SOUTH AVE NE/O SR 196 (LISBON ST)	C	I	.	.	1970	.	.
01	LEWISTON	10606	20399	SOUTH AVE SW/O SHOPPING CTR ENT/EXIT	C	I	.	.	3690	.	.
01	LEWISTON	19701	20399	SOUTH AVE N/O LINCOLN ST	C	I	.	.	3260	.	.
01	LEWISTON	21405	20401	S TEMPLE ST S/O SR 126 (SABATTUS ST)	T	I	.	.	530	.	.
01	LEWISTON	20504	20484	WARE ST SE/O SR 11/100/US 202 (MAIN ST)	S	I	250
01	LEWISTON	04504	20490	WEBSTER ST SE/O ALFRED PLOURDE PKWY	C	I	.	.	7670	.	.
01	LEWISTON	04508	20490	WEBSTER ST NW/O ALFRED PLOURDE PKWY	C	I	.	.	7960	.	.
01	LEWISTON	04908	20490	WEBSTER ST NW/O WEBBER AVE	C	I	.	.	10470	.	.
01	LEWISTON	05108	20490	WEBSTER ST NW/O EAST AVE	C	I	.	.	5020	.	.
01	LEWISTON	05604	20490	WEBSTER ST SE/O SR 126 (SABATTUS ST)	C	I	.	.	4420	.	.
01	LEWISTON	09702	20494	WESTMINSTER ST NE/O SR 196 (LISBON ST)	T	I	.	.	3120	.	.
01	LEWISTON	09706	20494	WESTMINSTER ST SW/O SR 196 (LISBON ST)	T	I	.	.	330	.	.
01	LEWISTON	01702	20502	ADAMS AVE (OW) NE/O SR 196 (LISBON ST)	C	I	.	.	1060	.	.
01	LEWISTON	18101	20546	ALFRED PLOURDE PKWY N/O RIVER RD	C	I	.	.	1670	.	.
01	LEWISTON	03702	20620	ALFRED PLD PKWY NE/O LISBON ST EB OFF RP	T	I	.	.	8440	.	.
01	LEWISTON	03706	20620	ALFRED PLD PKWY SW/O LISBON ST EB OFF RP	T	I	.	.	13110	.	.
01	LEWISTON	04506	20620	ALFRED PLOURDE PKWY SW/O WEBSTER ST	C	I	.	.	8250	.	.
01	LEWISTON	21705	20620	ALFRED PLOURDE PKWY S/O ME TPK NB RAMPS	C	I	.	.	5970	.	.
01	LEWISTON	22102	20620	ALFRED PLOURDE PKWY NE/O PLEASANT ST	T	I	.	.	7920	.	.
01	LEWISTON	22106	20620	ALFRED PLOURDE PKWY SW/O PLEASANT ST	T	I	.	.	7550	.	.
01	LEWISTON	20804	2830W	RUSSELL OFF RMP SE/O SR 11/US 202 (MAIN)	C	I	.	.	2860	.	.
01	LEWISTON	02807	35928	CUT FROM SR 11/100/US 202 NB TO SR 126	T	I	.	.	5230	.	.
01	LEWISTON	80301	A0257	I-95 NB OFF RAMP TO ALFRED PLOURDE PKWY	A	II	4080	4060	3930	3920	3860
01	LEWISTON	80303	B0257	I-95 NB ON RAMP FROM ALFRED PLOURDE PKWY	A	II	1490	1470	1420	1420	1360
01	LEWISTON	80302	C0257	I-95 SB ON RAMP FROM ALFRED PLOURDE PKWY	A	II	4570	4560	4430	4320	4220
01	LEWISTON	80304	D0257	I-95 SB OFF RAMP TO ALFRED PLOURDE PKWY	A	II	1590	1540	1510	1500	1460
01	LEWISTON	03704	E0257	SR 196 EB ON RAMP FROM PLOURDE PKWY	T	I	.	.	1910	.	.
01	LEWISTON	03708	F0257	SR 196 EB OFF RAMP TO PLOURDE PKWY	T	I	.	.	2780	.	.
01	LEWISTON	25201	Z0006	HANNAFORD ENT/EXIT N/O SR 126 (SABATTUS)	T	I	.	.	3650	.	.

2013 Maine Transportation Count Book

Androscoggin		STATION	ROAD	LOCATION	TYPE	GROUP	AADT09	AADT10	AADT11	AADT12	AADT13
TOWN											
01	LISBON	02904	0009X	SR 9/196 (LISBON RD) SE/O SR 9(RIDGE RD)	C	I	.	.	16310	.	.
01	LISBON	03408	0009X	SR 9/196 (LISBON RD) NW/O PLEASANT ST	C	I	.	.	15700	.	.
01	LISBON	04705	0009X	SR 9/125(CANAL ST) S/O SR 196(LISBON RD)	S	I	.	.	5910	.	5520
01	LISBON	05604	0009X	SR 9 (RIDGE RD) SE/O WEBSTER RD	C	I+II	.	.	2750	.	.
01	LISBON	05701	0009X	SR 9 N/O BOWDOINHAM RD	C	I+II	.	.	3370	.	.
01	LISBON	05901	0009X	SR 9 N/O GOULD RD	C	I+II	.	.	2810	.	.
01	LISBON	05905	0009X	SR 9 S/O GOULD RD	C	I+II	.	.	3490	.	.
01	LISBON	03602	0125X	SR 125 (MAIN ST) NE/O SCHOOL ST	C	I	.	.	3430	.	.
01	LISBON	04701	0125X	SR 125 (MAIN ST) N/O SR 196 (LISBON RD)	C	I	.	.	2780	.	.
01	LISBON	05402	0125X	SR 125 (MAIN ST) NE/O GOULD RD	C	I+II	.	.	2220	.	.
01	LISBON	05406	0125X	SR 125(MAIN ST) SW/O GOULD RD@BR#3954	C	I+II	.	.	2220	.	.
01	LISBON	05803	0125X	SR 125 E/O BOWDOINHAM RD	C	I+II	.	.	1410	.	.
01	LISBON	00108	0196X	SR 196 (LISBON RD) NW/O WEBSTER RD	C	I	.	.	12510	.	.
01	LISBON	00405	0196X	SR 196 (LISBON RD) S/O MOODY RD	C	I	.	.	12730	.	.
01	LISBON	01808	0196X	SR 196 (LISBON RD) NW/O CREST AVE	C	I	.	.	11180	.	.
01	LISBON	02908	0196X	SR 196 (LISBON RD) NW/O SR 9	C	I	.	.	14910	.	.
01	LISBON	04403	0196X	SR 196(LISBON) E/O SUMMER ST @TOPSHAM TL	C	I	.	12220	11400	.	9770
01	LISBON	04704	0196X	SR 196 (LISBON RD) SE/O SR 125 (MAIN ST)	C	I	.	.	10740	.	.
01	LISBON	03604	30032	HIGH ST SE/O SR 125 (MAIN ST)	C	I	.	.	1090	.	.
01	LISBON	03608	30047	SCHOOL ST NW/O SR 125 (MAIN ST)	C	I	.	.	2870	.	.
01	LISBON	04402	30051	SUMMER ST NE/O SR 196 (LISBON RD)	C	I	.	.	970	.	.
01	LISBON	05907	30122	UPLAND RD W/O SR 9	C	I	.	.	1270	.	.
01	LISBON	00102	30129	WEBSTER RD NE/O SR 196(LISBON RD)@BR0063	C	I	.	.	2340	.	.
01	LISBON	05407	30157	GOULD RD W/O SR 125 (MAIN ST)	C	I	.	.	910	.	.
01	LISBON	07700	30418	BOWDOINHAM RD 0.75 MI SE/O SR 9@ BR#3530	S	I+II	.	.	380	.	.
01	LISBON	08407	PW	PARK & RIDE ENT W/O SR 9/196 (LISBON ST)	S	I	40
01	LIVERMORE	30205	0004X	SR 4 S/O IR 1085	C	I	.	.	10470	.	.
01	LIVERMORE	30401	0004X	SR 4 N/O SR 108	C	I	.	.	6930	.	.
01	LIVERMORE	30407	0004X	SR 4/108 W/O SR 4	C	I	.	.	7640	.	.
01	LIVERMORE	30208	01085	IR 1085 NW/O SR 4	C	I	.	.	3860	.	.
01	LIVERMORE	30001	0108X	SR 108 N/O IR 1085	C	I	.	.	4700	.	.
01	LIVERMORE	30403	0108X	SR 108 E/O IR 329 (TURKEY LN)	C	I	.	.	1240	.	.
01	LIVERMORE FALLS	01003	0017X	SR 17 (FAYETTE RD) E/O SR 133 (PARK ST)	C	I+II	.	.	2150	.	.
01	LIVERMORE FALLS	01008	0017X	SR 17/133(PARK ST) NW/O SR17(FAYETTE RD)	C	I	.	.	5420	.	.

2013 Maine Transportation Count Book

Androscoggin		STATION	ROAD	LOCATION	TYPE	GROUP	AADT09	AADT10	AADT11	AADT12	AADT13
TOWN											
01	LIVERMORE FALLS	44307	0017X	SR 17 (FAYETTE RD) W/O IR 303 (SOUTHER)	C	I+II	.	.	1680	.	.
01	LIVERMORE FALLS	00603	00311	DEPOT ST E/O SR 17/133 (PARK ST)	C	I	.	.	1220	.	.
01	LIVERMORE FALLS	31403	00314	IR 314(HAINES CNR RD) E/O SR133(PARK ST)	C	II	.	.	280	.	.
01	LIVERMORE FALLS	31506	0106X	SR 106 (LEEDS RD) SW/O SR 133 (PARK ST)	C	I	.	.	1720	.	.
01	LIVERMORE FALLS	01004	0133X	SR 133 (PARK ST) SE/O SR 17 (FAYETTE RD)	C	I	.	.	4000	.	.
01	LIVERMORE FALLS	31401	0133X	SR 133(PARK ST) N/O IR314(HAINES CNR RD)	S	I	.	.	2860	2600	.
01	LIVERMORE FALLS	31504	0133X	SR 133 (PARK ST) SE/O SR 106 (LEEDS RD)	C	I	.	.	1730	.	.
01	MECHANIC FALLS	00102	0011X	SR 11/121 (LEWISTON ST) NE/O ELM ST	C	I	.	9130	.	.	.
01	MECHANIC FALLS	00108	0011X	SR 11/121 (ELM) NW/O SR 11/121(LEWISTON)	C	I	.	10390	.	.	.
01	MECHANIC FALLS	00503	0011X	SR 11/121 (LEWISTON ST) E/O PARK ST @STR	C	I	.	9470	.	.	.
01	MECHANIC FALLS	00801	0011X	SR 11(S MAIN ST) N/O HIGHLAND AVE@BR5009	C	I	.	4250	.	.	.
01	MECHANIC FALLS	00805	0011X	SR 11 (S MAIN ST) S/O HIGHLAND AVE	C	I	.	5250	.	.	.
01	MECHANIC FALLS	00905	0011X	SR 11(S MAIN ST) S/O SR 121(PLEASANT ST)	C	I	.	3900	.	.	.
01	MECHANIC FALLS	01608	0011X	SR 11/121 (LEWISTON ST) NW/O PARK ST	C	I	.	8400	.	.	.
01	MECHANIC FALLS	01708	0011X	SR 11/121(LEWISTON) NW/O ANDROSCOGGIN DR	C	I	.	8590	.	.	.
01	MECHANIC FALLS	01801	0011X	SR 11 (S MAIN ST) N/O MITCHELL ST	C	I	.	4340	.	.	.
01	MECHANIC FALLS	37402	0011X	SR 11 NE/O SR 26	T	I	.	4070	.	4150	.
01	MECHANIC FALLS	42904	0011X	SR 11/121 SE/O IR 609 (WALKER ST)	C	I	.	9530	.	.	.
01	MECHANIC FALLS	45605	0011X	SR 11 (S MAIN ST) S/O IR 628 (LIBBY RD)	C	I	.	4820	.	.	.
01	MECHANIC FALLS	36608	0026X	SR 26 NW/O IR 630 (LANE RD) @ OXFORD TL	C	I	.	5540	.	.	.
01	MECHANIC FALLS	37408	0026X	SR 26 NW/O IR 914 (WINTERBROOK RD)	T	I	.	5890	.	8540	.
01	MECHANIC FALLS	01403	00610	MARSHALL ST E/O BUCKNAM ST	C	I	.	530	.	.	.
01	MECHANIC FALLS	00201	00611	ELM ST N/O PARK ST	C	I	.	2920	.	.	.
01	MECHANIC FALLS	00205	00611	ELM ST S/O PARK ST	C	I	.	2000	.	.	.
01	MECHANIC FALLS	00301	00611	ELM ST N/O HIGHLAND AVE	C	I	.	1450	.	.	.
01	MECHANIC FALLS	03004	00611	ELM ST SE/O HIGH ST	C	I	.	1920	.	.	.
01	MECHANIC FALLS	02008	00613	NORTH ST NW/O OAK ST	C	I	.	770	.	.	.
01	MECHANIC FALLS	45607	00628	IR 628 (LIBBY RD) W/O SR 11(S MAIN ST)	C	I	.	460	.	.	.
01	MECHANIC FALLS	42405	00630	IR 630 (LANE RD) S/O SR 121 @ BR# 5628	C	I	.	650	.	.	.
01	MECHANIC FALLS	49101	00835	IR 835 (PATTERSON RD) N/O SR 11(S MAIN)	C	I	.	270	.	.	.
01	MECHANIC FALLS	00803	00857	HIGHLAND AVE E/O SR 11(S MAIN ST)@BR5008	C	I	.	1890	.	.	.
01	MECHANIC FALLS	37407	00914	IR 914 (WINTERBROOK RD) W/O SR 26	T	II	.	.	.	1340	.
01	MECHANIC FALLS	00902	01122	WATER ST NE/O SR 124 (N MAIN ST)	C	I	.	730	.	.	.
01	MECHANIC FALLS	01505	01122	BUCKNAM ST S/O SR 124 (N MAIN ST)	C	I	.	120	.	.	.

2013 Maine Transportation Count Book

Androscoggin		STATION	ROAD	LOCATION	TYPE	GROUP	AADT09	AADT10	AADT11	AADT12	AADT13
TOWN											
01	MECHANIC FALLS	01204	01129	SPRING ST SE/O SR 121 (PLEASANT ST)	C	I	.	200	.	.	.
01	MECHANIC FALLS	01807	01134	MITCHELL ST W/O SR 11 (S MAIN ST)	C	I	.	180	.	.	.
01	MECHANIC FALLS	02004	01144	OAK ST SE/O NORTH ST	C	I	.	100	.	.	.
01	MECHANIC FALLS	01902	01149	E DWINAL ST NE/O SR 121 (PLEASANT ST)	C	I	.	200	.	.	.
01	MECHANIC FALLS	01906	01149	W DWINAL ST SW/O SR 121 (PLEASANT ST)	C	I	.	240	.	.	.
01	MECHANIC FALLS	02507	01149	MAPLE ST W/O SR 11 (S MAIN ST)	C	I	.	1000	.	.	.
01	MECHANIC FALLS	01607	01151	PARK ST W/O SR 11/121 (LEWISTON ST)	C	I	.	1170	.	.	.
01	MECHANIC FALLS	00908	0121X	SR 121(PLEASANT ST) NW/O SR11(S MAIN ST)	C	I	.	7400	.	.	.
01	MECHANIC FALLS	01107	0121X	SR 121 (PLEASANT ST) W/O NORTH ST	C	I	.	6200	.	.	.
01	MECHANIC FALLS	01207	0121X	SR 121 (PLEASANT ST) W/O SPRING ST	C	I	.	6290	.	.	.
01	MECHANIC FALLS	01908	0121X	SR 121 (PLEASANT ST) NW/O W DWINAL ST	C	I	.	6780	.	.	.
01	MECHANIC FALLS	36500	0121X	SR 121 (PLEASANT ST) @ OXFORD TL	C	I	.	5710	.	.	.
01	MECHANIC FALLS	42402	0121X	SR 121 (PLEASANT ST) NE/O IR 630 (LANE)	C	I	.	6130	.	.	.
01	MECHANIC FALLS	00901	0124X	SR 124 (N MAIN ST) N/O WATER ST	C	I	.	2550	.	.	.
01	MECHANIC FALLS	01301	0124X	SR 124 (N MAIN ST) N/O MARSHALL ST	C	I	.	2440	.	.	.
01	MECHANIC FALLS	01501	0124X	SR 124(N MAIN ST) N/O BUCKNAM ST@BR2977	C	I	.	2010	.	.	.
01	MINOT	38803	0011X	SR 11/121 E/O SR 119 (WOODMAN HILL RD)	C	I	.	.	12010	.	.
01	MINOT	38501	0119X	SR 119 N/O IR 605 (OLD WOODMAN HILL RD)	C	I	.	.	1980	.	.
01	MINOT	38801	0119X	SR 119 (WOODMAN HILL RD) N/O SR 11/121	C	I	.	.	2240	.	.
01	POLAND	37206	0011X	SR 11 SW/O IR 626 (MEGQUIER HILL RD)	C	38701	.	3710	.	.	.
01	POLAND	37306	0011X	SR 11 SW/O IR 623 (N RAYMOND RD)	C	38701	.	3360	.	.	.
01	POLAND	37406	0011X	SR 11 SW/O SR 26 (MAINE ST)	T	38701	.	3670	.	3270	.
01	POLAND	51307	0011X	SR 11/121 W/O IR 1016 (HACKETT MILL RD)	C	I	.	9600	9210	.	.
01	POLAND	37404	0026X	SR 26 (MAINE ST) SE/O SR 11	T	I	.	7050	.	9690	.
01	POLAND	38005	0026X	SR 26(MAINE ST) S/O SR 122(SPRING WATER)	C	II	.	6010	.	.	.
01	POLAND	38105	0026X	SR 26 S/O IR 863 @ NEW GLOUCESTER TL	C	II	.	5930	.	.	7290
01	POLAND	53201	0026X	SR 26 N/O IR 654	S	II	.	.	7020	.	.
01	POLAND	40104	00604	IR 604 (LANE RD) SE/O IR 1016 @ BR# 0028	C	I	.	160	.	.	.
01	POLAND	37203	00609	IR 609 (WHITE OAK HILL RD) E/O SR 11	C	I	.	1230	.	.	.
01	POLAND	37606	00609	IR 609 (POLAND CNR RD) SW/O IR 600	C	I	.	1210	.	.	.
01	POLAND	37801	00611	IR 611 (BAILEY HILL) N/O IR 2027(PLAINS)	C	I	.	510	.	.	.
01	POLAND	37308	00623	IR 623 (N RAYMOND RD) NW/O SR 11	C	II	.	950	.	.	.
01	POLAND	36804	00626	IR 626 (MEGQUIER HILL RD) SE/O IR 914	C	II	.	880	.	.	.
01	POLAND	36808	00626	IR 626 (MEGQUIER HILL RD) NW/O IR 914	C	II	.	780	.	.	.

2013 Maine Transportation Count Book

Androscoggin		STATION	ROAD	LOCATION	TYPE	GROUP	AADT09	AADT10	AADT11	AADT12	AADT13
TOWN											
01	POLAND	43501	00631	IR 631 (BROWN RD) N/O SR 26 (MAINE ST)	C	I	.	840	.	.	.
01	POLAND	40704	00638	IR 638 (PLAINS) SE/O IR 609 (POLAND CNR)	C	II	.	2100	.	.	.
01	POLAND	43103	00640	IR 640 (LEW JCT RD) E/O IR 601 (EMPIRE)	C	I	.	2090	.	.	.
01	POLAND	32902	00644	IR 644 (CLEVE TRIP RD) NE/O IR 623	C	I	.	500	.	.	.
01	POLAND	38006	00649	IR 649 (CARPENTER RD) SW/O SR 26 (MAINE)	C	I	.	1620	.	.	.
01	POLAND	36802	00914	IR 914 (HERRICK VALLEY RD) NE/O IR 626	C	II	.	560	.	.	.
01	POLAND	51305	01016	IR 1016 (HACKETT MILL RD) S/O SR 11/121	C	I	.	1550	.	.	.
01	POLAND	51408	01061	IR 1061 (RANGE HILL RD) NW/O SR 26	C	I	.	500	.	.	.
01	POLAND	37902	0122X	SR 122 NE/O IR 2029 (CRESTWOOD) (E JCT)	C	I	.	4420	.	.	.
01	POLAND	38002	0122X	SR 122 (SPRING WATER) NE/O SR 26(MAINE)	C	I	.	5060	.	.	.
01	POLAND	37808	02027	IR 2027(PLAINS) NW/O IR 611(BAILEY HILL)	C	II	.	2010	.	.	.
01	SABATTUS	00203	0009X	SR 9/126 (SABATTUS RD) E/O SR 132 (POND)	T	I	.	.	8300	.	.
01	SABATTUS	00207	0009X	SR 9/126 (SABATTUS RD) W/O SR 132 (POND)	T	I	.	.	7890	.	.
01	SABATTUS	00308	0009X	SR 9 (CENTER RD) NW/O ME TPK SB RAMPS	C	I+II	.	.	6270	.	.
01	SABATTUS	00402	0009X	SR 9/126 (SABATTUS RD) NE/O HIGH ST	C	I	.	.	7410	.	.
01	SABATTUS	00404	0009X	SR 9 (CENTER RD) SE/O SR 126 (SABATTUS)	C	I+II	.	.	5020	.	.
01	SABATTUS	01701	0009X	SR 9 (CENTER RD) N/O BOWDOINHAM RD	C	I+II	.	.	2770	.	.
01	SABATTUS	01705	0009X	SR 9 (CENTER RD) S/O BOWDOINHAM RD	C	I+II	.	.	3020	.	.
01	SABATTUS	02104	0009X	SR 9 (CENTER RD) SE/O PLEASANT HILL RD	C	I+II	.	.	6770	.	.
01	SABATTUS	02302	0009X	SR 9/126 SABATTUS RD NE/O MOUNTAIN RD	C	I	.	.	4860	.	.
01	SABATTUS	00505	00393	LISBON RD S/O SR 126 (SABATTUS RD)	C	I	.	.	1060	.	.
01	SABATTUS	01403	00410	CROWLEY RD E/O LISBON RD	C	I	.	.	3690	.	.
01	SABATTUS	01506	00410	CROWLEY RD SW/O GROVE ST	C	I	.	.	2240	.	.
01	SABATTUS	01703	00410	BOWDOINHAM RD E/O SR 9 (CENTER RD)	C	I+II	.	.	2580	.	.
01	SABATTUS	01707	00410	CROWLEY RD W/O SR 9 (CENTER RD)	C	I	.	.	2860	.	.
01	SABATTUS	02404	00410	BOWDOINHAM RD SE/O JORDAN RD	C	I+II	.	.	2130	.	.
01	SABATTUS	01801	00411	SUTHERLAND PD RD N/O BOWDOINHAM RD	C	I	.	.	760	.	.
01	SABATTUS	01201	00413	WILLIAMS RD N/O BOWDOINHAM RD	C	I	.	.	450	.	.
01	SABATTUS	02106	00423	JORDAN BRIDGE RD SW/O SR 9 (CENTER RD)	C	I	.	.	860	.	.
01	SABATTUS	01508	00506	GROVE ST NW/O CROWLEY RD	C	I	.	.	2710	.	.
01	SABATTUS	80202	00534	I-95 SB ON RAMP FROM SR 9 (MIDDLE RD)	A	II	1700	1690	1590	1630	1590
01	SABATTUS	80204	00535	I-95 SB OFF RAMP TO SR 9 (MIDDLE RD)	A	II	510	500	490	510	490
01	SABATTUS	80203	00536	I-95 NB ON RAMP FROM SR 9 (MIDDLE RD)	A	II	480	460	460	490	500
01	SABATTUS	80201	00537	I-95 NB OFF RAMP TO SR 9 (MIDDLE RD)	A	II	1520	1500	1420	1450	1600

2013 Maine Transportation Count Book

Androscoggin		STATION	ROAD	LOCATION	TYPE	GROUP	AADT09	AADT10	AADT11	AADT12	AADT13
TOWN											
01	SABATTUS	80206	0095S	I-95 (SB) N/O OFF RAMP TO SR 9	A	II	5730	5130	5120	5130	4610
01	SABATTUS	80205	0095X	I-95 (NB) N/O ON RAMP FROM SR 9	A	II	5330	5280	5310	5080	4650
01	SABATTUS	00406	0126X	SR 126 (SABATTUS RD) SW/O SR 9 (CENTER)	C	I	.	.	9300	.	.
01	SABATTUS	00506	0126X	SR 126 (SABATTUS RD) SW/O MAIN ST	C	I	.	.	10030	.	.
01	SABATTUS	00201	0132X	SR 132 (POND RD) N/O SR 9/126 (SABATTUS)	T	II	.	.	3630	.	.
01	SABATTUS	00103	0197X	SR 197 (LITCHFIELD RD) E/O SR 9/126	C	I	.	.	2880	.	.
01	SABATTUS	01108	40008	GREENE ST NW/O NO NAME POND RD	C	I+II	.	.	1510	.	.
01	SABATTUS	00401	40009	HIGH ST N/O SR 9/126 (SABATTUS RD)	C	I+II	.	.	1580	.	.
01	SABATTUS	00501	40014	MAIN ST N/O SR 126 (SABATTUS RD)	C	I	.	.	2120	.	.
01	SABATTUS	01107	40019	NO NAME POND RD W/O GREENE ST	C	37007	.	.	560	.	.
01	SABATTUS	00205	40034	PLEASANT HILL RD S/O SR 9/126 (SABATTUS)	T	I+II	.	.	3570	.	.
01	SABATTUS	00407	PW	PARK & RIDE ENT W/O HIGH ST	S	I	240
01	TURNER	33005	0004X	SR 4 (AUBURN) S/O IR 345 (HARLOW HILL)	A	I	.	11840	11710	11610	11660
01	TURNER	33205	0004X	SR 4 (AUBURN RD) S/O SR 117 @ BR# 1037	T	I	14000	.	.	12640	.
01	TURNER	32601	0004X	SR 4 (N TURNER RD) N/O IR 1069 (S JCT)	C	I	.	.	9950	.	.
01	TURNER	32605	0004X	SR 4 (N TURNER RD) S/O SR 219 @ BR# 3480	C	I	.	.	9310	.	.
01	TURNER	33201	0004X	SR 4 (AUBURN) N/O SR 117 (TURNER CTR RD)	T	I	11600	.	10800	10500	.
01	TURNER	35905	0004X	SR 4 (AUBURN RD) S/O IR 337 (LOWER ST)	C	I	.	.	14700	.	.
01	TURNER	38901	0004X	SR 4 (N AUBURN RD) N/O IR 366 (TIDSWELL)	S	I	.	.	10020	10200	.
01	TURNER	33405	00323	IR 323 (UPPER ST) S/O IR 460 (CTR BR RD)	C	I	.	.	1750	.	.
01	TURNER	34302	00323	IR 323 (UPPER ST) NE/O SR 4 (AUBURN RD)	C	I	.	.	1980	.	.
01	TURNER	35901	00337	IR 337 (LOWER ST) N/O SR 4	C	I	.	.	1720	.	.
01	TURNER	39308	00367	IR 367 (BEAN ST) NW/O SR 219	C	I	.	.	580	.	.
01	TURNER	33402	00434	IR 434 (COBB RD) NE/O SR 117	M	I	1540
01	TURNER	45302	00434	IR 434 (BACK COVE RD) NE/O IR 460	M	I	270
01	TURNER	46105	00455	IR 455 (E HEBRON) S/O SR 117 @BR# 2611	C	I	.	.	620	.	.
01	TURNER	33404	00460	IR 460 (CENTER BRIDGE RD) SE/O IR 323	C	I	.	.	2750	.	.
01	TURNER	39008	00693	IR 693 (BRADFORD RD) NW/O SR 117	M	I	270
01	TURNER	31808	0108X	SR 108 NW/O SR 219 (HOWES CORNER RD)@TL	C	I	.	.	880	.	.
01	TURNER	33207	0117X	SR 117 (BUCKFIELD RD) W/O SR 4 (AUBURN)	T	I	3600	.	.	3040	.
01	TURNER	51604	0117X	SR 117 SE/O IR 443 (RICKER HILL RD)	A	I	.	2620	2600	2660	2740
01	TURNER	32405	0117X	SR 117 (N PARISH) S/O SR 219 (HOWES CNR)	C	I	.	.	1790	.	.
01	TURNER	33203	0117X	SR 117 (TURNER CTR RD) E/O SR 4 (AUBURN)	T	I	2340	.	1880	1460	.
01	TURNER	33401	0117X	SR 117 N/O IR 434 (COBB RD) @BR# 2619	C	I	.	.	3020	.	.

2013 Maine Transportation Count Book

Androscoggin		STATION	ROAD	LOCATION	TYPE	GROUP	AADT09	AADT10	AADT11	AADT12	AADT13
TOWN											
01	TURNER	33407	0117X	SR 117 W/O IR 323 (CENTER BRIDGE RD)	C	I	.	.	3690	.	.
01	TURNER	45705	01347	IR 1347 (DUMP RD) S/O IR 451	M	I	170
01	TURNER	32401	02013	IR 2013 (S LIVERMORE RD) N/O SR 219	C	I	.	.	590	.	.
01	TURNER	31806	0219X	SR 219 (HOWES CORNER RD) SW/O SR 108	C	I+II	.	.	2230	.	.
01	TURNER	32407	0219X	SR 219 (HOWES CORNER RD) W/O SR 117	C	I+II	.	.	2050	.	.
01	TURNER	32604	0219X	SR 219 (HOWES CORNER RD) SE/O SR 4	C	I+II	.	.	2020	.	.
01	TURNER	32607	0219X	SR 219 (BEAR POND RD) W/O SR 4 @ BR#5441	C	I+II	.	.	1640	.	.
01	WALES	35206	0009X	SR 9/126 SW/O IR 401 (AVENUE RD)	C	I	.	.	3770	.	.
01	WALES	49403	0009X	SR 9/126 E/O IR 2017 (SCHOOL RD)(N JCT)	C	I	.	.	4160	.	.
01	WALES	35103	00392	IR 392 (WOODS RD) E/O SR 132 (POND RD)	C	I	.	.	360	.	.
01	WALES	35107	00392	IR 392 (BULL RUN RD) W/O SR 132 (POND)	C	I	.	.	360	.	.
01	WALES	35207	00401	IR 401 (AVENUE RD) W/O SR 9/126 @BR#0010	C	I	.	.	560	.	.
01	WALES	46000	00405	IR 405(RIDGE) .75 MI N/O IR 2016@BR#0012	C	I	.	.	190	.	.
01	WALES	46202	00407	IR 407 (OAK HILL RD) NE/O SR 197	C	II	.	.	260	.	.
01	WALES	35105	0132X	SR 132 (POND RD) S/O IR 392 (BULL RUN)	C	II	.	.	2430	.	.
01	WALES	46006	02016	IR 2016 (EAST RD) SW/O IR 405 @ BR#2185	C	I	.	.	60	.	.
01	WALES	52402	02017	IR 2017 NE/O IR 1475 (SW/O SCHOOL ENT)	C	I	.	.	790	.	.

2013 Maine Transportation Count Book

Aroostook

TOWN	STATION	ROAD	LOCATION	TYPE	GROUP	AADT09	AADT10	AADT11	AADT12	AADT13
03 ALLAGASH	35008	00940	IR 940 (FRANK MACK RD) NW/O IR 1513	C	II	60	.	.	60	.
03 ALLAGASH	35708	00940	IR 940 (FRANK MACK RD) NW/O IR 1519	C	II	380	.	.	450	.
03 ALLAGASH	77600	00940	IR 940 (FRANK MACK RD) @ BR# 2014	C	I	500	.	.	720	.
03 ALLAGASH	34902	01513	IR 1513 (WALKER BK) NE/O IR 1635@BR#5658	C	II	130	.	.	210	.
03 ALLAGASH	35002	01513	IR 1513 (WALKER BK) NE/O IR 940@BR# 3909	C	II	320	.	.	290	.
03 ALLAGASH	35706	01519	IR 1519 SW/O IR 940 (FRANK MACK RD)	C	II	110	.	.	140	.
03 AMITY	43801	0001X	US 1 N/O IR 1361 (LYCETTE RD)	C	II	1490	.	.	1610	.
03 AMITY	81702	0001X	US 1 NE/O IR 1312 (ESTABROOK RD)	C	II	1390	.	.	1350	.
03 AMITY	38400	01312	IR 1312 (ESTABROOK RD) @ BR# 5067	C	I	50	.	.	40	.
03 AMITY	81707	01312	IR 1312 (ESTABROOK RD) W/O US 1	C	I	50
03 AMITY	43807	01361	IR 1361 (LYCETTE RD) W/O US 1	C	I	210	.	.	110	.
03 ASHLAND	74501	0011X	SR 11 N/O IR 305 (GARFIELD RD)	A	74501	1720	1730	1690	1690	1730
03 ASHLAND	00501	0011X	SR 11 (MAIN ST) N/O SR 163(PRESQUE ISLE)	C	74501	3940
03 ASHLAND	00505	0011X	SR 11(MAIN ST) S/O SR 163(PRESQUE ISLE)	C	74501	3040
03 ASHLAND	01207	0011X	SR 11 (STATION ST) W/O WATT ST	C	74501	3180
03 ASHLAND	01305	0011X	SR 11 (MAIN ST) S/O SR 227 (EXCHANGE ST)	C	74501	3850
03 ASHLAND	01307	0011X	SR 11 (STATION ST) W/O MAIN ST	C	74501	3330
03 ASHLAND	45700	0011X	SR 11 @ MASARDIS TL	S	74501	1570	.	.	1980	1540
03 ASHLAND	63701	0011X	SR 11 N/O IR 1268 (PW) @ RR XING	C	74501	1680	.	.	1610	.
03 ASHLAND	74503	0011X	SR 11 E/O IR 305 (GARFIELD RD)	S	74501	.	.	.	3040	2760
03 ASHLAND	74505	00305	IR 305 (GARFIELD RD) S/O SR 11	S	I	.	.	.	1220	1060
03 ASHLAND	45300	00305	IR 305 (GARFIELD RD) @ BR# 5159	C	I	560	.	.	560	.
03 ASHLAND	45207	00314	IR 314 (AMER REALTY TOTE RD) W/O IR 305	S	I	750	.	.	.	420
03 ASHLAND	00401	00852	HAYWARD ST N/O OAK ST	C	I	.	.	.	1170	.
03 ASHLAND	00601	00852	HAYWARD ST N/O SR 163 (PRESQUE ISLE RD)	C	I	.	.	.	1270	.
03 ASHLAND	01806	00882	CLARK SIDING RD SW/O SR 11 (STATION ST)	S	I	60
03 ASHLAND	00201	01613	MAIN ST 0.2 MI N/O BRIDGHAM ST	C	I	.	.	.	400	.
03 ASHLAND	01301	01613	MAIN ST N/O SR 227 (EXCHANGE ST)	C	I	1050
03 ASHLAND	63603	01615	IR 1615 (WRIGHTVILLE) E/O SR 11 @RR XING	C	I	190
03 ASHLAND	00503	0163X	SR 163 (PRESQUE ISLE) E/O SR 11(MAIN ST)	C	I	2590
03 ASHLAND	00603	0163X	SR 163 (PRESQUE ISLE ST) E/O HAYWARD ST	C	I	.	.	.	3170	.
03 ASHLAND	01703	0163X	SR 163 (PRESQUE ISLE ST) E/O WALKER ST	C	I	2210	.	.	2740	.
03 ASHLAND	62100	0163X	SR 163 @ T11 R4 TL	C	I	1290	.	.	1710	.
03 ASHLAND	01901	01864	FLORENCE DR N/O SR 227 (EXCHANGE ST)	C	I	.	.	.	190	.

2013 Maine Transportation Count Book

Aroostook

TOWN	STATION	ROAD	LOCATION	TYPE	GROUP	AADT09	AADT10	AADT11	AADT12	AADT13
03 ASHLAND	00103	0227X	SR 227 (EXCHANGE ST) E/O SCHOOL ST	C	I	.	.	.	1320	.
03 ASHLAND	00703	0227X	SR 227 (EXCHANGE) E/O COTTAGE HILL RD	C	I	890	.	.	800	.
03 ASHLAND	01303	0227X	SR 227 (EXCHANGE ST) E/O SR 11 (MAIN ST)	C	I	1330
03 ASHLAND	44402	0227X	SR 227 NE/O IR 1613 (SHERIDAN) @BR# 3702	C	I	730	.	.	640	.
03 ASHLAND	62200	0227X	SR 227 @ CASTLE HILL TL	C	I	.	.	.	590	.
03 BANCROFT	64007	01454	IR 1454(BANCROFT RD) W/O IR 1462(KELLEY)	C	I	260	.	.	170	.
03 BANCROFT	47702	01458	IR 1458 (BANCROFT) NE/O IR 2084 @BR#3189	C	I	240	.	.	110	.
03 BANCROFT	64001	01462	IR 1462(KELLEY RD) N/O IR 1454(BANCROFT)	C	I	180	.	.	130	.
03 BANCROFT	63801	01466	IR 1466(FERRY RD) N/O IR 1417(SELDEN RD)	C	I	180	.	.	190	.
03 BENEDICTA TWP	47801	01433	IR 1433 (BENEDICTA) N/O IR 2555 (CASEY)	C	I	380	.	.	400	.
03 BENEDICTA TWP	47805	01433	IR 1433 (BENEDICTA) S/O IR 2555 (CASEY)	C	I	160	.	.	220	.
03 BENEDICTA TWP	47803	02555	IR 2555 (POND) E/O IR 1433 (BENEDICTA)	C	I	260	.	.	250	.
03 BENEDICTA TWP	47807	02555	IR 2555 (CASEY) W/O IR 1433 (BENEDICTA)	C	I	190	.	.	200	.
03 BLAINE	00101	0001X	US 1 (MILITARY) N/O COMMUNITY CTR ST @TL	C	70005	6950
03 BLAINE	00201	0001X	US 1 (MILITARY RD) N/O ROBBINSON RD	C	70005	6640	.	.	6420	.
03 BLAINE	00301	0001X	US 1 (MILITARY RD) N/O BUBAR RD	C	70005	.	.	.	5050	.
03 BLAINE	00405	0001X	US 1 (MILITARY RD) S/O E PLANTATION RD	C	70005	5340	.	.	5290	.
03 BLAINE	43601	0001X	US 1 N/O IR 840 (KINNEY RD) @ BR# 3834	C	70005	4860	.	.	4770	.
03 BLAINE	43605	0001X	US 1 S/O IR 840 (KINNEY) @BRIDGEWATER TL	C	70005	4570	.	.	4250	.
03 BLAINE	75204	00615	IR 615 (E BLAINE RD) SE/O IR 826(PIERCE)	C	I	150	.	.	160	.
03 BLAINE	75208	00615	IR 615 (E BLAINE RD) NW/O IR 822(GUSTIN)	C	I	.	.	.	150	.
03 BLAINE	00407	00709	E PLANTATION RD W/O US 1 (MILITARY RD)	C	I	540	.	.	470	.
03 BLAINE	00307	00711	BUBAR RD W/O US 1 (MILITARY RD)	C	I	250
03 BLAINE	43503	00736	IR 736 (ROBINSON RD) E/O IR 2578(TAYLOR)	C	I	.	.	.	230	.
03 BLAINE	43507	00736	IR 736 (ROBINSON RD) W/O IR1865 @BR#3952	C	I	330	.	.	350	.
03 BLAINE	75202	00822	IR 822 (GUSTIN RD) NE/O IR 615(E BLAINE)	C	I	.	.	.	70	.
03 BLAINE	00502	00824	CHANDLER RD NE/O ROBINSON RD	C	I	50
03 BLAINE	43303	00826	IR 826 (PIERCE RD) E/O IR 2577 @BR# 3953	C	I	350	.	.	270	.
03 BLAINE	43607	00840	IR 840 (KINNEY RD) W/O US 1	C	I	180	.	.	160	.
03 BLAINE	00208	01822	LIBBY RD NW/O US 1 (MILITARY RD)	C	I	320	.	.	370	.
03 BLAINE	43504	01865	IR 1865 (TRAFFORD) SE/O IR 2578 (TAYLOR)	C	I	.	.	.	120	.
03 BLAINE	00204	02577	ROBINSON RD SE/O US 1 (MILITARY RD)	C	I	1080	.	.	970	.
03 BLAINE	43304	02577	IR 2577(ROBINSON RD) SE/O IR 826(PIERCE)	C	I	.	.	.	510	.
03 BLAINE	43406	02577	IR 2577(OLD HOULTON) SW/O IR1987@BR#2853	C	I	250	.	.	240	.

2013 Maine Transportation Count Book

Aroostook

TOWN	STATION	ROAD	LOCATION	TYPE	GROUP	AADT09	AADT10	AADT11	AADT12	AADT13
03 BLAINE	00107	03044	COMMUNITY CTR ST W/O US 1 (MILITARY RD)	C	I	270
03 BRIDGEWATER	52504	0001X	US 1 SE/O IR 830 (BRIDGEWATER CORNER RD)	C	70005	4610	.	.	4680	.
03 BRIDGEWATER	52705	0001X	US 1 S/O IR 717 (PACKARD RD)	C	70005	4620
03 BRIDGEWATER	52805	0001X	US 1 S/O IR 1887 (TANNERY RD) @ BR# 3872	C	70005	4580
03 BRIDGEWATER	52905	0001X	US 1 S/O IR 834 (BOOTFORD RD) @ BR# 2942	C	70005	4430	.	.	4490	.
03 BRIDGEWATER	53101	0001X	US 1 N/O IR 832 (SNOW RD)	C	70005	4340	.	.	4490	.
03 BRIDGEWATER	53105	0001X	US 1 S/O IR 832 (SNOW RD)	C	70005	4380	.	.	4320	.
03 BRIDGEWATER	53205	0001X	US 1 S/O IR 1904 (MONTIETH RD)	C	70005	4270	.	.	4350	.
03 BRIDGEWATER	52608	00615	IR 615 (E BLAINE) NW/O IR 713 @ BR# 0170	C	I	110
03 BRIDGEWATER	36706	00713	IR 713(BOUNDARY LINE) SW/O IR830@BR#5012	C	I	310	.	.	270	.
03 BRIDGEWATER	51902	00713	IR 713 (BOUNDARY RD) NE/O US 1	C	I	260	.	.	280	.
03 BRIDGEWATER	52603	00713	IR 713(BOUNDARY LINE) E/O IR 615@CUSTOMS	C	I	430
03 BRIDGEWATER	52606	00713	IR 713(BOUNDARY LINE) SW/O IR615@BR3734	C	I	490	.	.	740	.
03 BRIDGEWATER	52707	00717	IR 717 (PACKARD RD) W/O US 1	C	I	130	.	.	100	.
03 BRIDGEWATER	52503	00830	IR 830 (BRIDGEWATER CORNER RD) E/O US 1	C	I	570	.	.	870	.
03 BRIDGEWATER	53103	00832	IR 832 (SNOW RD) E/O US 1	C	I	160	.	.	200	.
03 BRIDGEWATER	52906	00834	IR 834 (BOOTFORD) SW/O IR 1909 (SCHOOL)	C	I	390	.	.	400	.
03 BRIDGEWATER	53000	00834	IR 834 (BOOTFORD RD) @ BR# 5495	C	I	190	.	.	190	.
03 BRIDGEWATER	52803	01887	IR 1887 (TANNERY RD) E/O US 1 @ BR# 0163	C	I	100
03 BRIDGEWATER	53203	01904	IR 1904 (MONTIETH RD) E/O US 1	C	I	120	.	.	140	.
03 CARIBOU	03115	0001S	US 1/SR 89 (SB) S/O SR 89 (ACCESS HWY)	C	I	3350	.	.	3760	.
03 CARIBOU	00201	0001X	US 1/SR 161 (RIVERSIDE) N/O SR 161(FORT)	S	I	9600	.	.	9760	9150
03 CARIBOU	00205	0001X	US 1 (RIVERSIDE DR) S/O SR 161 (FORT ST)	S	I	6420	.	.	6480	6110
03 CARIBOU	00502	0001X	US 1 NE/O SR 164 (S MAIN ST)	C	I	6330	.	.	6320	.
03 CARIBOU	00505	0001X	US 1 S/O SR 164 (S MAIN ST)	C	I	.	.	.	7670	.
03 CARIBOU	00904	0001X	US 1 SE/O MAIN ST	C	I	5380	.	.	4820	.
03 CARIBOU	03105	0001X	US 1/SR 89 (NB) S/O SR 89 (ACCESS HWY)	C	I	4300	.	.	2690	.
03 CARIBOU	03401	0001X	US 1 N/O IR 3354 (OLD VAN BUREN RD)	C	I	4060	.	.	3550	.
03 CARIBOU	03404	0001X	US 1 SE/O IR 3354 (OLD VAN BUREN RD)	C	I	4060	.	.	3450	.
03 CARIBOU	06901	0001X	US 1 N/O WB RAMPS TO SR 161 (CONN)	S	I	3340
03 CARIBOU	31901	0001X	US 1 N/O IR 632 (FACTORY RD)	C	I	.	.	.	3390	.
03 CARIBOU	31905	0001X	US 1 (VAN BUREN) S/O IR 632 (BELANGER)	C	I	3540	.	.	3460	.
03 CARIBOU	32705	0001X	US 1 S/O IR 578 (BUCK RD)	C	I	7910	.	.	7820	.
03 CARIBOU	33205	0001X	US 1 S/O IR 555 (MAYSVILLE RD) @ PI TL	C	I	7540	.	.	7690	.

2013 Maine Transportation Count Book

Aroostook

TOWN	STATION	ROAD	LOCATION	TYPE	GROUP	AADT09	AADT10	AADT11	AADT12	AADT13
03 CARIBOU	72505	0001X	US 1 S/O IR 626 (PLANTE RD) @ BR# 5902	C	I	2990	.	.	3150	.
03 CARIBOU	02005	00413	LIMESTONE ST S/O SR 89 (ACCESS HWY)	C	I	290	.	.	360	.
03 CARIBOU	32901	00421	IR 421 (MADAWASKA) N/O IR 1209(NEBRASKA)	C	I	.	.	.	530	.
03 CARIBOU	32905	00421	IR 421 (MADAWASKA) S/O IR 1209(NEBRASKA)	C	I	310	.	.	330	.
03 CARIBOU	31505	00425	IR 425 (GRIMES MILL) S/O SR 223 (NOYES)	C	I	200
03 CARIBOU	31408	00427	IR 427 (MADAWASKA RD) NW/O SR 89	C	I	.	.	.	550	.
03 CARIBOU	04105	00531	LOMBARD RD S/O SR 228 (WOODLAND RD)	C	I	740	.	.	550	.
03 CARIBOU	33001	00534	IR 534(W GATE RD) N/O IR1209(NEBRASKA RD)	C	I	.	.	.	190	.
03 CARIBOU	33005	00534	IR 534(W GATE RD) S/O IR1209(NEBRASKA RD)	C	I	.	.	.	1720	.
03 CARIBOU	79605	00545	IR 545 (OLD WASHBURN) S/O IR 1741 (YORK)	C	I	530	.	.	590	.
03 CARIBOU	03606	00549	W PRESQUE ISLE RD SW/O SR 164 (S MAIN)	C	I	790	.	.	690	.
03 CARIBOU	33203	00555	IR 555 (MAYSVILLE RD) E/O US 1	C	I	70
03 CARIBOU	32506	00561	IR 561 (MAIN SIDING RD) SW/O SR 161	C	I	160	.	.	140	.
03 CARIBOU	72507	00626	IR 626(PLANTE RD) W/O US 1(VAN BUREN RD)	C	I	350	.	.	270	.
03 CARIBOU	31903	00632	IR 632 (BELANGER RD) E/O US 1	C	I	340
03 CARIBOU	68303	00884	IR 884(THOMPSON RD) E/O IR 421(MADAWASKA)	C	I	.	.	.	120	.
03 CARIBOU	42503	00886	IR 886 (CAMPGROUND HILL RD) E/O SR 205	C	I	320	.	.	170	.
03 CARIBOU	03012	0089W	SR 89 (WB) NE/O US 1	C	I	4430	.	.	3910	.
03 CARIBOU	03002	0089X	SR 89 (EB) NE/O US 1	C	I	4410	.	.	3800	.
03 CARIBOU	03202	0089X	SR 89 (LIMESTONE ST) NE/O BENNETT DR	C	I	4380	.	.	3560	.
03 CARIBOU	03207	0089X	SR 89 (HIGH ST) W/O BENNETT DR	C	I	10390
03 CARIBOU	04902	0089X	SR 89 (ACCESS HWY) NE/O OTTER ST @BR5568	C	I	7400	.	.	6490	.
03 CARIBOU	07002	0089X	SR 89 (ACCESS HWY) NE/O OTTER RD	S	I	5920
03 CARIBOU	07103	0089X	SR 89 (ACCESS HWY) E/O GRIMES RD	C	I	.	.	.	5250	.
03 CARIBOU	07106	0089X	SR 89 (ACCESS HWY) SW/O GRIMES RD	C	I	5810	.	.	5840	.
03 CARIBOU	07203	0089X	SR 89 (HIGH ST) E/O CUT TO SR 161(MAIN)	S	I	10220	.	.	.	8160
03 CARIBOU	31406	0089X	SR 89 SW/O IR 427 (BELYEA RD) @ BR# 5567	C	I	4480	.	.	4030	.
03 CARIBOU	07104	00904	GRIMES RD SE/O RICHARDS RD	S	I	.	.	.	610	520
03 CARIBOU	54200	00904	IR 904 (GRIMES RD) @ FT FAIRFIELD TL	C	I	330	.	.	290	.
03 CARIBOU	33007	01209	IR 1209(NEBRASKA RD) W/O IR534(W GATE RD)	C	I	380	.	.	330	.
03 CARIBOU	00207	0161B	SR 161B(FORT ST) W/O US 1 (RIVERSIDE DR)	S	I	2350	.	.	2250	2090
03 CARIBOU	00804	0161B	SR 161B (SWEDEN ST) SE/O SPRING ST	C	I	8430	.	.	5620	.
03 CARIBOU	01101	0161B	SR 161B (SWEDEN ST) N/O SR 228	C	II	4290	.	.	2960	.
03 CARIBOU	01104	0161B	SR 161B(SWEDEN ST) SE/O SR 228(WOODLAND)	S	I	7200	.	.	5190	4170

2013 Maine Transportation Count Book

Aroostook

TOWN	STATION	ROAD	LOCATION	TYPE	GROUP	AADT09	AADT10	AADT11	AADT12	AADT13
03 CARIBOU	01207	0161B	SR 161B (SWEDEN ST) W/O SUMMER ST	C	I	8590	.	.	5720	.
03 CARIBOU	01503	0161B	SR 161B (FORT ST) E/O SR 164 (MAIN ST)	C	I	2140
03 CARIBOU	01605	0161B	SR 161B (HATCH)(OW) S/O SR161B (SWEDEN)	C	I	5100	.	.	3770	.
03 CARIBOU	01607	0161B	SR 161B/164 (SWEDEN) W/O SR 161B (HATCH)	S	I	9700	.	.	7040	6820
03 CARIBOU	01701	0161B	SR 161B/164 (MAIN ST) N/O YORK ST	C	I	6760	.	.	6420	.
03 CARIBOU	01803	0161B	SR 161B/164 (HATCH)(OW) E/O SR 164	C	I	6630	.	.	5480	.
03 CARIBOU	02205	0161B	SR 161B/164 (S MAIN) S/O WATER ST@BR2333	S	I	9590	.	.	8500	7800
03 CARIBOU	02207	0161B	SR 161B/164 (OW) W/O SR 161B/164	S	I	9090	.	.	7510	7270
03 CARIBOU	03505	0161B	SR 161B/164 (MAIN ST) S/O LYNDON ST	C	I	7050
03 CARIBOU	06505	0161B	SR 161B/164 (MAIN ST) S/O NYLANDER ST	C	I	.	.	.	6510	.
03 CARIBOU	06804	0161B	SR 161B (SWEDEN ST) SE/O SR 161 (CONN)	S	II	1990
03 CARIBOU	00203	0161X	SR 161 (FT FAIRFIELD) E/O US 1@ BR# 5572	S	I	3180	.	.	2990	2860
03 CARIBOU	02303	0161X	SR 161 (FT FAIRFIELD RD) E/O RIVER RD	S	I	1510	.	.	1500	1550
03 CARIBOU	06803	0161X	SR 161 (CONN) E/O CUT TO SR 161B(SWEDEN)	S	I	1810
03 CARIBOU	06808	0161X	SR 161(SWEDEN) NW/O CUT FROM SR161(CONN)	S	II	3270
03 CARIBOU	06903	0161X	SR 161 (CONN) E/O RAMPS TO US 1	S	I	1640
03 CARIBOU	06907	0161X	SR 161 (CONN) W/O RAMPS TO US 1	S	I	1740
03 CARIBOU	32504	0161X	SR 161 SE/O IR 561 (MAIN SIDING RD)	C	I	1250	.	.	1130	.
03 CARIBOU	01205	0164S	SR 164S (SUMMER ST) S/O SR 161B (SWEDEN)	C	I	1400	.	.	1290	.
03 CARIBOU	02201	0164S	SR 161B/164 (MAIN ST)(OW) N/O WATER ST	C	I	10030	.	.	8420	.
03 CARIBOU	02407	0164S	SR 161B/164(HERSCHEL)(OW) W/O MAIN ST	S	I	9050	.	.	7100	6950
03 CARIBOU	04503	0164S	SR 161B/164 (HERSCHEL) E/O PROSPECT ST	C	I	5090	.	.	3750	.
03 CARIBOU	00306	0164X	SR 164 (WASHBURN ST) SW/O ROOSEVELT AVE	C	I	2970	.	.	2880	.
03 CARIBOU	00501	0164X	SR 164 (S MAIN ST) N/O US 1	C	I	2490	.	.	2240	.
03 CARIBOU	00702	0164X	SR 164 (WASHBURN ST) NE/O SPRING ST	C	I	3080
03 CARIBOU	01305	0164X	SR 164 (MAIN ST) S/O HARDISON AVE EAST	C	I	5820	.	.	5160	.
03 CARIBOU	01501	0164X	SR 161B/164 (MAIN ST) N/O SR 161B (FORT)	S	I	7210	.	.	6150	5900
03 CARIBOU	01505	0164X	SR 164 (MAIN ST) S/O SR 161B (FORT)	C	I	8230	.	.	6620	.
03 CARIBOU	01806	0164X	SR 164 (WASHBURN) (OW) (EB) SW/O SR 161B	S	I	1690	.	.	1650	1640
03 CARIBOU	03601	0164X	SR 164 (S MAIN) N/O W PRESQUE ISLE RD	C	I	3330	.	.	3170	.
03 CARIBOU	79502	0164X	SR 164 (WOODLAND) NE/O IR 531 (LOMBARD)	C	I	1970	.	.	1750	.
03 CARIBOU	79700	0164X	SR 164 (WOODLAND RD) @ WOODLAND TL	C	I	1690	.	.	1590	.
03 CARIBOU	79603	01741	IR 1741 (YORK) E/O IR 545 (OLD WASHBURN)	C	I	620	.	.	750	.
03 CARIBOU	02305	0205X	SR 205 (E PRESQUE ISLE RD) S/O SR 161	C	I	1140	.	.	1100	.

2013 Maine Transportation Count Book

Aroostook

TOWN		STATION	ROAD	LOCATION	TYPE	GROUP	AADT09	AADT10	AADT11	AADT12	AADT13
03	CARIBOU	42501	0205X	SR 205 N/O IR 886 (CAMPGROUND RD)	C	I	610	.	.	570	.
03	CARIBOU	42505	0205X	SR 205 S/O IR 886 (CAMPGROUND HILL RD)	C	I	700	.	.	590	.
03	CARIBOU	31503	0223X	SR 223 (NOYES) E/O IR 425 (GRIMES MILL)	C	I	670	.	.	700	.
03	CARIBOU	40005	0223X	SR 223 (NOYES RD) S/O IR 5000 (BOG RD)	C	I	840	.	.	920	.
03	CARIBOU	40008	0223X	SR 223 NW/O IR 5000 (BOG RD) @ BR # 3580	C	I	1250	.	.	1160	.
03	CARIBOU	01108	0228X	SR 228 (WOODLAND CTR RD) NW/O SR 161B	S	I	2270	.	.	1930	1720
03	CARIBOU	04107	0228X	SR 228 (WOODLAND RD) W/O LOMBARD RD	C	I	1720	.	.	1380	.
03	CARIBOU	40002	05000	IR 5000 (BOG RD) NE/O SR 223	C	I	.	.	.	430	.
03	CARIBOU	03504	10010	LYNDON ST SE/O SR 161B/164 (MAIN ST)	C	I	2170
03	CARIBOU	03808	10010	LYNDON ST NW/O BRIDGE ST	C	I	2450
03	CARIBOU	06604	10010	LYNDON ST SE/O JEFFERSON ST	C	I	.	.	.	2170	.
03	CARIBOU	06608	10010	LYNDON ST NW/O JEFFERSON ST	C	I	.	.	.	2170	.
03	CARIBOU	05803	10017	CLOVER ST E/O PIONEER AVE	C	I	.	.	.	70	.
03	CARIBOU	02503	10018	COLLINS ST E/O PROSPECT ST	C	I	1600	.	.	1500	.
03	CARIBOU	02507	10018	COLLINS ST W/O PROSPECT ST	C	I	1180	.	.	1050	.
03	CARIBOU	01401	10020	COOLIDGE AVE N/O SR 161B (SWEDEN ST)	C	I	820	.	.	550	.
03	CARIBOU	03801	10024	BRIDGE ST N/O LYNDON ST	C	I	510	.	.	630	.
03	CARIBOU	03703	10037	GLENDALE RD E/O BENNETT DR	C	I	.	.	.	260	.
03	CARIBOU	03707	10037	SPERRY RD W/O BENNETT DR	C	I	1820	.	.	2040	.
03	CARIBOU	03301	10038	GLENN ST N/O SR 89 (HIGH ST)	C	I	1270	.	.	1270	.
03	CARIBOU	04701	10038	GLENN ST N/O PILGRIM RD	C	I	.	.	.	1110	.
03	CARIBOU	01303	10044	HARDISON AVE EAST E/O SR 164 (MAIN ST)	C	I	280
03	CARIBOU	02607	10046	HARVEST RD W/O N MAIN ST	C	I	.	.	.	440	.
03	CARIBOU	01003	10056	KATAHDIN AVE E/O SR 164 (MAIN ST)	C	I	.	.	.	320	.
03	CARIBOU	04803	10059	LIBERTY ST E/O BENNETT DR	C	I	.	.	.	350	.
03	CARIBOU	04303	10067	GARDEN CIRCLE E/O MAIN ST	C	I	190	.	.	180	.
03	CARIBOU	00103	10079	PARK ST E/O N MAIN ST	C	I	.	.	.	2710	.
03	CARIBOU	05801	10084	PIONEER AVE N/O CLOVER ST	C	I	.	.	.	120	.
03	CARIBOU	03205	10085	PLEASANT ST S/O SR 89 (HIGH ST)	C	I	.	.	.	660	.
03	CARIBOU	04501	10088	PROSPECT ST N/O SR 161B/164(HERSCHEL ST)	C	I	1140	.	.	1030	.
03	CARIBOU	02603	10093	RESERVOIR ST E/O N MAIN ST	C	I	.	.	.	410	.
03	CARIBOU	02301	10095	RIVER RD N/O SR 161 (FT FAIRFIELD RD)	C	I	520	.	.	510	.
03	CARIBOU	00307	10099	ROOSEVELT AVE W/O SR 164 (WASHBURN ST)	C	I	280	.	.	160	.
03	CARIBOU	00607	10101	RUSS ST W/O SR 164 (MAIN ST)	C	I	.	.	.	630	.

2013 Maine Transportation Count Book

Aroostook

TOWN	STATION	ROAD	LOCATION	TYPE	GROUP	AADT09	AADT10	AADT11	AADT12	AADT13
03 CARIBOU	00805	10107	SPRING ST S/O SR 161B (SWEDEN ST)	C	I	700	.	.	550	.
03 CARIBOU	02203	10123	WATER ST E/O SR 161B/164 (S MAIN ST)	C	I	770	.	.	820	.
03 CARIBOU	03903	10123	WATER ST E/O BRIDGE ST	C	I	380	.	.	470	.
03 CARIBOU	01707	10130	YORK ST W/O SR 161B/164 (MAIN ST)	C	I	1100	.	.	1100	.
03 CARIBOU	00101	10131	N MAIN ST N/O PARK ST	C	I	.	.	.	3380	.
03 CARIBOU	00905	10131	MAIN ST S/O US 1	C	I	2690	.	.	2920	.
03 CARIBOU	02401	10131	MAIN ST N/O SR 161B/164 (HERSCHEL ST)	C	I	4490
03 CARIBOU	02601	10131	MAIN ST N/O RESERVOIR ST	C	I	3490	.	.	3480	.
03 CARIBOU	04301	10131	MAIN ST N/O GARDEN CIRCLE	C	I	3210	.	.	3150	.
03 CARIBOU	04401	10131	N MAIN ST N/O COUNTRY RD	C	I	.	.	.	3260	.
03 CARIBOU	03006	10133	BENNETT DR SW/O US 1	C	I	7790	.	.	6920	.
03 CARIBOU	03201	10133	BENNETT DR N/O SR 89 (HIGH ST)	C	I	8600	.	.	6960	.
03 CARIBOU	03701	10133	BENNETT DR N/O GLENDALE RD	C	I	.	.	.	8950	.
03 CARIBOU	04801	10133	BENNETT DR N/O PARK ST	C	I	.	.	.	7500	.
03 CARIBOU	01307	10140	PARIS SNOW DR W/O SR 164 (MAIN ST)	C	I	1090	.	.	1140	.
03 CARIBOU	05903	10147	HOME FARM RD E/O HARVEST RD	C	I	.	.	.	150	.
03 CARIBOU	05707	10155	COLLINS ST W/O PIONEER AVE	C	I	.	.	.	210	.
03 CARY PLT	48102	0001X	US 1 NE/O IR 1363 (OLIVER RD)	C	I	1790
03 CARY PLT	48105	0001X	US 1 S/O IR 1363 (OLIVER RD)	C	II	1730	.	.	1890	.
03 CARY PLT	48306	01312	IR 1312 (WILCOX RD) SW/O US 1 @ BR# 5013	C	I	60	.	.	80	.
03 CARY PLT	48108	01363	IR 1363 (OLIVER RD) NW/O US 1 @ BR# 5577	C	I	40
03 CASTLE HILL	37704	00469	IR 469 (TURNER RD) SE/O SR 227	C	I	140	.	.	90	.
03 CASTLE HILL	45001	00473	IR 473 (WADDELL RD) N/O IR 678 (DUDLEY)	C	I	270	.	.	160	.
03 CASTLE HILL	67903	0227X	SR 227(OLD STATE) E/O IR 473(WADDELL RD)	C	I	980	.	.	890	.
03 CASWELL	49601	0001A	US 1A N/O IR2099(CHARDEE RD)PW@HAMLIN TL	C	I	1000	.	.	1040	.
03 CASWELL	49701	0001A	US 1A N/O IR 463 (LIBBY RD)	C	I	970
03 CASWELL	49706	0001A	US 1A SW/O IR 463 (LIBBY RD)	C	I	970
03 CASWELL	79400	0001A	US 1A @ LIMESTONE TL	C	I	1180	.	.	1080	.
03 CASWELL	49705	00463	IR 463 (LIBBY RD) S/O US 1A	C	I	90
03 CASWELL	49807	00538	IR 538 (WILLARD RD) W/O US 1A	C	I	150	.	.	80	.
03 CASWELL	51703	00538	IR 538 (WILLARD RD) E/O IR 534 (W GATE)	C	I	.	.	.	70	.
03 CHAPMAN	39301	00475	IR 475 (W CHAPMAN) N/O IR 716 @ BR# 0116	C	I	310	.	.	260	.
03 CHAPMAN	39305	00475	IR 475 (W CHAPMAN RD) S/O IR 716	C	I	.	.	.	220	.
03 CHAPMAN	44905	00477	IR 477 (GRENDALL RD) S/O IR 1862	C	I	.	.	.	210	.

2013 Maine Transportation Count Book

Aroostook

TOWN	STATION	ROAD	LOCATION	TYPE	GROUP	AADT09	AADT10	AADT11	AADT12	AADT13
03 CHAPMAN	39303	00716	IR 716 (LITTLEFIELD RD) E/O IR 475	C	I	60
03 CHAPMAN	44903	01862	IR 1862 (TOWN HALL RD) E/O IR 477	C	I	.	.	.	180	.
03 CONNOR TWP	48904	0001X	US 1(VAN BUREN) SE/O IR 417(TOWN LINE RD	C	I	2580
03 CONNOR TWP	48908	0001X	US 1(VAN BUREN RD) NW/O IR 417(EMOND RD)	C	I	2510
03 CONNOR TWP	49002	0001X	US 1 NE/O IR 624 (DUBAY PIT) @ BR# 2490	C	I	2500
03 CONNOR TWP	49102	0001X	US 1 NE/O IR 602 (SHEEN RD)	C	I	2040
03 CONNOR TWP	49106	0001X	US 1 SW/O IR 610 (STOCKHOLM RD)	C	I	2310
03 CONNOR TWP	78900	0001X	US 1 @ CYR PLT TL	C	I	1820	.	.	1890	.
03 CONNOR TWP	48903	00417	IR 417(TOWN LINE RD) E/O US 1(VAN BUREN)	C	I	30	.	.	50	.
03 CONNOR TWP	48907	00417	IR 417 (EMOND RD) W/O US 1(VAN BUREN RD)	C	I	310	.	.	220	.
03 CONNOR TWP	49301	00421	IR 421 (MADAWASKA) N/O IR 596 (BEAULIEU)	C	I	180	.	.	170	.
03 CONNOR TWP	51705	00534	IR 534 (W GATE RD) S/O IR 538 (WILLARD)	C	I	.	.	.	100	.
03 CONNOR TWP	49203	00596	IR 596 (BEAULIEU RD) E/O IR 409 (COTE)	C	I	.	.	.	360	.
03 CONNOR TWP	49206	00596	IR 596 (BEAULIEU) SW/O IR 409 @ BR# 5479	C	I	400	.	.	300	.
03 CONNOR TWP	49307	00596	IR 596 (BEAULIEU) W/O IR 421 @ BR# 5607	C	I	470	.	.	430	.
03 CONNOR TWP	49103	00602	IR 602 (SHEEN RD) E/O US 1	C	I	220
03 CONNOR TWP	49107	00610	IR 610 (STOCKHOLM RD) W/O US 1	C	I	410	.	.	360	.
03 CONNOR TWP	49007	00624	IR 624 (DUBAY PIT RD) W/O US 1	C	I	60
03 CROSS LAKE TWP	57904	0161X	SR 161 SE/O IR 3023	C	I+II	.	.	.	1210	.
03 CROSS LAKE TWP	57908	0161X	SR 161 NW/O IR 3023 (CARIBOU RD)	C	I+II	.	.	.	1080	.
03 CROSS LAKE TWP	58004	0161X	SR 161 SE/O SR 162	C	II	1780	.	.	1350	.
03 CROSS LAKE TWP	58008	0161X	SR 161 NW/O SR 162	C	I+II	1550	.	.	1220	.
03 CROSS LAKE TWP	58103	0161X	SR 161 E/O IR 1073 (ST PETER RD)	C	II	1640	.	.	1270	.
03 CROSS LAKE TWP	58001	0162X	SR 162 N/O SR 161	C	II	470	.	.	340	.
03 CROSS LAKE TWP	57902	03023	IR 3023 (CARIBOU RD) NE/O SR 161	C	II	380	.	.	340	.
03 CRYSTAL	46807	01400	IR 1400 (WINDING HILL RD) W/O SR 159	C	I	100
03 CRYSTAL	46905	01449	IR 1449 (BELVEDERE RD) S/O SR 159	C	I	190	.	.	170	.
03 CRYSTAL	46803	0159X	SR 159 E/O IR 1400 @BR# 3048 @CRYSTAL BK	C	I	900
03 CRYSTAL	46805	0159X	SR 159 S/O IR 1400	C	I	900	.	.	800	.
03 CRYSTAL	46902	0159X	SR 159 NE/O IR 1449 (BELVEDERE RD)	C	I	1150	.	.	970	.
03 CRYSTAL	46908	0159X	SR 159 NW/O IR 1449 (BELVEDERE RD)	C	I	1120	.	.	960	.
03 CRYSTAL	47000	0159X	SR 159 @ PATTEN TL	C	I	1150	.	.	940	.
03 CRYSTAL	66702	02022	IR 2022 (SHUR RD) NE/O SR 159	C	I	40
03 CYR PLT	50802	0001X	US 1 NE/O IR 440 (MADORE) @ VAN BUREN TL	C	I	2090	.	.	2200	.

2013 Maine Transportation Count Book

Aroostook

TOWN	STATION	ROAD	LOCATION	TYPE	GROUP	AADT09	AADT10	AADT11	AADT12	AADT13
03 CYR PLT	50806	0001X	US 1 SW/O IR 440 (MADORE RD)	C	I	1990
03 CYR PLT	51102	0001X	US 1 NE/O IR 1040 (ABEL CYR RD)	C	I	1830	.	.	1860	.
03 CYR PLT	54105	0001X	US 1 S/O IR 5030 (S JCT)	C	I	.	.	.	1790	.
03 CYR PLT	50804	00440	IR 440 (MADORE RD) SE/O US 1	C	I	160
03 DYER BROOK	65906	0002X	US 2 SW/O IR 1606 (TOWN LINE RD)	C	I	730	.	.	560	.
03 DYER BROOK	66001	0002X	US 2 N/O IR 1406 (POND RD)	C	I	870	.	.	710	.
03 DYER BROOK	66006	0002X	US 2 SW/O IR 1406 (POND RD)	C	I	1060	.	.	1070	.
03 DYER BROOK	66003	01406	IR 1406 (POND RD) E/O US 2	C	I	670	.	.	770	.
03 DYER BROOK	65907	01606	IR 1606 (TOWN LINE RD) W/O US 2	C	I	390	.	.	350	.
03 E PLT	43908	00709	IR 709 (BLAINE) NW/O IR 2313 @ BR# 3617	S	I	170	.	.	150	.
03 EAGLE LAKE	32405	0011X	SR 11 S/O IR 1671 (ALBERT ST)	C	II	2700	.	.	2230	.
03 EAGLE LAKE	35505	0011X	SR 11 S/O IR 922 (GILMORE BK RD)	C	I	1680	.	.	1760	.
03 EAGLE LAKE	61501	0011X	SR 11 N/O IR 3308 (PW)	C	I	2040	.	.	2130	.
03 EAGLE LAKE	61601	0011X	SR 11 N/O IR 1625 (FISH HATCHERY)	C	II	1480	.	.	1640	.
03 EAGLE LAKE	61605	0011X	SR 11 S/O IR 1625 @ BR# 2597	C	II	1340	.	.	1350	.
03 EAGLE LAKE	62501	0011X	SR 11 N/O IR 932 (OLD MAIN ST)	C	II	3060	.	.	2540	.
03 EAGLE LAKE	62505	0011X	SR 11 S/O IR 932 (OLD MAIN ST)	C	II	2830	.	.	2820	.
03 EAGLE LAKE	65400	0011X	SR 11 @ WALLAGRASS PLT TL	C	I	1620	.	.	1800	.
03 EAGLE LAKE	78101	0011X	SR 11 N/O IR 5090 (BLIER DR) (N JCT)	C	I	1850	.	.	1850	.
03 EAGLE LAKE	38200	00803	IR 803 @ WALLAGRASS TL	C	II	340	.	.	320	.
03 EAGLE LAKE	61507	00805	IR 805 (DEVOE BROOK RD) W/O SR 11	C	I	440	.	.	310	.
03 EAGLE LAKE	32303	00932	IR 932(OLD MAIN ST) E/O IR 2211(FURLONG)	C	II	720	.	.	690	.
03 EAGLE LAKE	32307	00932	IR 932(OLD MAIN ST) W/O IR 2211(FURLONG)	C	II	810	.	.	680	.
03 EAGLE LAKE	38307	00932	IR 932 (OLD MAIN) W/O IR 1671 (ALBERT)	C	II	780
03 EAGLE LAKE	62503	00932	IR 932 (OLD MAIN ST) E/O SR 11	C	II	760	.	.	710	.
03 EAGLE LAKE	62507	00932	IR 932 (CONVENT RD) W/O SR 11	C	I	280	.	.	360	.
03 EAGLE LAKE	61606	01625	IR 1625 SW/O SR 11	C	II	210	.	.	220	.
03 EAGLE LAKE	71603	01638	IR 1638 (DENNIS ST) E/O SR 11	C	II	.	.	.	240	.
03 EAGLE LAKE	32403	01671	IR 1671 (ALBERT ST) E/O SR 11	C	II	630	.	.	520	.
03 EAGLE LAKE	38301	01671	IR 1671 (ALBERT) N/O IR 932 (OLD MAIN)	C	II	480	.	.	330	.
03 EAGLE LAKE	32301	02211	IR 2211(FURLONG RD) N/O IR 932(OLD MAIN)	C	II	100
03 EASTON	36205	0001A	US 1A (FT FAIRFIELD) S/O IR 730 (EASTON)	C	I	1550	.	.	1720	.
03 EASTON	41705	0001A	US 1A S/O IR 772 (HERSOM) @MARS HILL TL	C	I	1430	.	.	1740	.
03 EASTON	41801	0001A	US 1A (HOULTON RD) N/O SR 10 (CENTER)	C	I	1480	.	.	1550	.

2013 Maine Transportation Count Book

Aroostook

TOWN	STATION	ROAD	LOCATION	TYPE	GROUP	AADT09	AADT10	AADT11	AADT12	AADT13
EASTON	41805	0001A	US 1A (HOULTON) S/O SR 10 (CENTER RD)	C	I	1750	.	.	1990	.
EASTON	38503	0010X	SR 10 (CENTER RD) E/O IR 758 @ BR # 2687	C	I	1970
EASTON	39807	0010X	SR 10 (CENTER) W/O IR 9075 (PERRY) @ TL	C	I	1070	.	.	960	.
EASTON	41807	0010X	SR 10 (CENTER RD) W/O US 1A (HOULTON)	C	I	1570	.	.	1560	.
EASTON	41903	0010X	SR 10 (CENTER RD) E/O IR 581 (W RIDGE)	C	I	1430	.	.	1190	.
EASTON	42007	0010X	SR 10 (CENTER RD) W/O IR 575 (STATION)	C	I	1330	.	.	1070	.
EASTON	40601	00575	IR 575 (STATION RD) N/O IR 579 @RR XING	C	I	1910	.	.	2210	.
EASTON	40605	00575	IR 575 (STATION) S/O IR 579 (RICHARDSON)	C	I	840	.	.	950	.
EASTON	42001	00575	IR 575 (STATION) N/O SR 10 (CENTER RD)	C	I	760	.	.	660	.
EASTON	82905	00575	IR 575 (STATION) S/O IR 730(CONANT RD)	C	I	1560	.	.	1580	.
EASTON	40603	00579	IR 579 (RICHARDSON) E/O IR 575 (STATION)	C	I	1530	.	.	1900	.
EASTON	40701	00579	IR 579 (RICHARDSON RD) N/O SR 10	C	I	720	.	.	840	.
EASTON	67500	00579	IR 579 (RICHARDSON RD) @ BR# 0125	C	I	620	.	.	870	.
EASTON	41905	00581	IR 581 (W RIDGE) S/O SR 10 (CENTER RD)	C	I	750	.	.	570	.
EASTON	42403	00583	IR 583 (HENDERSON) E/O IR 2203(LAMOREAU)	C	I	130
EASTON	44501	00583	IR 583 (FOREST) N/O IR 742 (FULLER) @ TL	C	I	200
EASTON	42105	00617	IR 617 (BANGOR RD) S/O SR 10(CENTER RD)	C	I	520	.	.	410	.
EASTON	42304	00697	IR 697 (LADNER) SE/O IR 772 @ US CUSTOMS	C	I	40
EASTON	42201	00699	IR 699 (CURTIS RD) N/O IR 772 (LADNER)	C	I	50
EASTON	82907	00730	IR 730(CONANT RD) W/O IR 575(STATION RD)	C	I	1740	.	.	1740	.
EASTON	42205	00746	IR 746 (GRAHAM RD) S/O IR 772 @ BR# 0136	C	I	50
EASTON	41703	00772	IR 772 (HERSOM RD) E/O US 1A (S JCT)	C	I	80
EASTON	41803	00772	IR 772 (LADNER RD) E/O US 1A (N JCT)	C	I	450	.	.	440	.
EASTON	42203	00772	IR 772 (LADNER RD) E/O IR 746 @ BR# 3532	C	I	140
EASTON	82002	00772	IR 772 (LADNER RD) NE/O IR 776 @ BR#0139	C	I	90
EASTON	82007	00776	IR 776 (MAHANY RD) W/O IR 772 (LADNER)	C	I	20
FORKSTOWN TWP	38600	0002A	US 2A @ TA R2 WELS TL	C	II	640	.	.	420	.
FORT FAIRFIELD	00102	0001A	US 1A (BRIDGE ST) NE/O RIVERSIDE AVE	C	I	2380	.	.	2600	.
FORT FAIRFIELD	01200	0001A	US 1A (PI ST) @ RR @ BR# 3258	C	I	4000	.	.	4920	.
FORT FAIRFIELD	02002	0001A	US 1A (PI ST) NE/O COGSWELL ST	C	I	5140
FORT FAIRFIELD	02106	0001A	US 1A (PRESQUE ISLE) SW/O MILK ST	C	I	4820	.	.	5760	.
FORT FAIRFIELD	02402	0001A	US 1A(BRIDGE) NE/O SR 161(MAIN) @BR#2024	C	I	.	.	.	3820	.
FORT FAIRFIELD	02406	0001A	US 1A (PI ST) SW/O SR 161 (MAIN)	C	I	5590	.	.	5850	.
FORT FAIRFIELD	03906	0001A	US 1A(LIMESTONE) SW/O IR455(W LIMESTONE)	C	I	2280	.	.	2370	.

2013 Maine Transportation Count Book

Aroostook

TOWN	STATION	ROAD	LOCATION	TYPE	GROUP	AADT09	AADT10	AADT11	AADT12	AADT13
03 FORT FAIRFIELD	04002	0001A	US 1A (LIMESTONE) NE/O IR 1168(BELL CNR)	C	I	1740	.	.	1810	.
03 FORT FAIRFIELD	35200	0001A	US 1A @ LIMESTONE TL	C	I	1350	.	.	1840	.
03 FORT FAIRFIELD	35302	0001A	US 1A NE/O IR 1834 (CONANT ST)	C	I	4000
03 FORT FAIRFIELD	35306	0001A	US 1A SW/O IR 1834 (CONANT ST)	C	I	3890	.	.	4230	.
03 FORT FAIRFIELD	35405	0001A	US 1A S/O SR 167	C	I	1710	.	.	1600	.
03 FORT FAIRFIELD	35801	0001A	US 1A N/O IR 1162 (MAPLE GROVE RD)	C	I	1700	.	.	1620	.
03 FORT FAIRFIELD	36201	0001A	US 1A N/O IR 730 (EASTON LINE RD)	C	I	.	.	.	1600	.
03 FORT FAIRFIELD	54302	00439	IR 439 (STRICKLAND RD) NE/O IR 904	C	I	280
03 FORT FAIRFIELD	54401	00455	IR 455 (CTR LIMESTONE RD) N/O IR 457	C	I	270	.	.	260	.
03 FORT FAIRFIELD	54408	00457	IR 457 (W LIMESTONE RD) NW/O IR 455	C	I	230	.	.	310	.
03 FORT FAIRFIELD	00104	00459	RIVERSIDE AVE SE/O US 1A (BRIDGE ST)	C	I	980	.	.	610	.
03 FORT FAIRFIELD	00400	00459	RIVERSIDE AVE @ HACKER BROOK BR # 0173	C	I	420
03 FORT FAIRFIELD	00306	00583	FOREST AVE SW/O DUMOND RD	C	I	460	.	.	430	.
03 FORT FAIRFIELD	01106	00583	FOREST AVE SW/O SR 161 (MAIN ST)	C	I	1490	.	.	1320	.
03 FORT FAIRFIELD	01302	00583	FOREST AVE NE/O ROOSEVELT AVE	C	I	1180	.	.	1030	.
03 FORT FAIRFIELD	00606	00585	DORSEY RD SW/O SR 161 (LWR MAIN ST)	C	I	690	.	.	550	.
03 FORT FAIRFIELD	00706	00585	DORSEY RD SW/O DUMOND RD	C	I	440
03 FORT FAIRFIELD	82104	00585	IR 585 SE/O IR 1848 @ BR# 0126	C	I	90
03 FORT FAIRFIELD	36207	00730	IR 730 (EASTON LINE) W/O US 1A	C	I	830	.	.	1230	.
03 FORT FAIRFIELD	00303	00739	DUMOND RD E/O FOREST AVE	C	I	300	.	.	300	.
03 FORT FAIRFIELD	00505	00762	SAM EVERETT RD S/O SR 161 (LWR MAIN ST)	C	I	320
03 FORT FAIRFIELD	54506	00886	IR 886 (GREEN RIDGE RD) SW/O SR 161	C	I	210	.	.	220	.
03 FORT FAIRFIELD	01400	00892	CURRIER RD @ RR XING	C	I	210
03 FORT FAIRFIELD	01907	00892	CURRIER RD W/O US 1A (PI ST)	C	I	420	.	.	520	.
03 FORT FAIRFIELD	00108	00904	N CARIBOU RD NW/O US 1A (BRIDGE ST)	C	I	800	.	.	880	.
03 FORT FAIRFIELD	54308	00904	IR 904 (N CARIBOU) NW/O IR 439 @BR# 3757	C	I	430	.	.	370	.
03 FORT FAIRFIELD	68700	01009	IR 1009 (MARTIN RD) @ BR# 2077	C	I	20
03 FORT FAIRFIELD	35807	01162	IR 1162 (MAPLE GROVE RD) W/O US 1A	C	I	380	.	.	430	.
03 FORT FAIRFIELD	02408	0161X	SR 161 (HIGH) NW/O US 1A (PI ST)	C	I	2630	.	.	2170	.
03 FORT FAIRFIELD	02908	0161X	SR 161 (HIGH ST) NW/O CHENEY GROVE RD	C	I	1900	.	.	1990	.
03 FORT FAIRFIELD	54504	0161X	SR 161 SE/O IR 886 (GREEN RIDGE RD)	C	I	1490	.	.	1580	.
03 FORT FAIRFIELD	00503	0167X	SR 161 (LWR MAIN ST) E/O SAM EVERETT RD	C	I	1470
03 FORT FAIRFIELD	00608	0167X	SR 161 (LWR MAIN ST) NW/O DORSEY RD	C	I	2680	.	.	2550	.
03 FORT FAIRFIELD	01104	0167X	SR 161 (MAIN ST) SE/O FOREST AVE	C	I	3240	.	.	2940	.

2013 Maine Transportation Count Book

Aroostook

TOWN	STATION	ROAD	LOCATION	TYPE	GROUP	AADT09	AADT10	AADT11	AADT12	AADT13
03 FORT FAIRFIELD	01707	0167X	SR 161 (MAIN ST) W/O FISHER ST @BR# 3706	C	I	6730	.	.	5600	.
03 FORT FAIRFIELD	02304	0167X	SR 161 (MAIN ST) SE/O ELM ST	C	I	.	.	5780	5620	.
03 FORT FAIRFIELD	02404	0167X	SR 161 (MAIN ST) SE/O US 1A (BRIDGE ST)	C	I	6450	.	.	5220	.
03 FORT FAIRFIELD	03700	0167X	SR 161 (LWR MAIN ST) @ US CUSTOMS	C	I	1040	.	.	1200	.
03 FORT FAIRFIELD	35406	0167X	SR 167 SW/O IR 1166	C	I	2740	.	.	2890	.
03 FORT FAIRFIELD	35307	01834	IR 1834 (CONANT ST) W/O US 1A @ BR# 3481	C	I	180	.	.	160	.
03 FORT FAIRFIELD	03505	09004	BLAINE ST S/O FISHER ST	C	I	280
03 FORT FAIRFIELD	01506	09014	CHURCH ST SW/O FORT HILL ST	C	I	200	.	.	180	.
03 FORT FAIRFIELD	03403	09016	COLUMBIA AVE E/O ELM ST	C	I	860	.	.	740	.
03 FORT FAIRFIELD	03407	09016	COLUMBIA AVE W/O ELM ST	C	I	890	.	.	740	.
03 FORT FAIRFIELD	02506	09019	DEPOT ST SW/O SR 161 (HIGH ST)	C	I	.	.	.	340	.
03 FORT FAIRFIELD	02305	09020	ELM ST S/O SR 161 (MAIN ST)	C	I	.	.	.	610	.
03 FORT FAIRFIELD	03401	09020	ELM ST N/O COLUMBIA AVE	C	I	680	.	.	500	.
03 FORT FAIRFIELD	03405	09020	ELM ST S/O COLUMBIA AVE	C	I	340	.	.	250	.
03 FORT FAIRFIELD	01806	09021	FISHER ST SW/O ROOSEVELT AVE @ LIBBY BK	C	I	.	.	760	640	.
03 FORT FAIRFIELD	03503	09021	FISHER ST E/O BLAINE ST	C	I	800	.	.	660	.
03 FORT FAIRFIELD	01504	09023	FORT HILL ST SE/O CHURCH ST	C	I	270	.	.	230	.
03 FORT FAIRFIELD	03104	09023	FORT HILL ST SE/O FOREST AVE	C	I	380	.	.	400	.
03 FORT FAIRFIELD	02105	09028	MILK ST S/O US 1A (PRESQUE ISLE)	C	I	350	.	.	390	.
03 FORT FAIRFIELD	03306	09032	FORT HILL ST SW/O SR 161 (MAIN)(E JCT)	C	I	100
03 FORT FAIRFIELD	01804	09036	ROOSEVELT AVE SE/O FISHER ST	C	I	580	.	.	500	.
03 FORT FAIRFIELD	03804	09036	ROOSEVELT AVE SE/O CHURCH ST	C	I	480	.	.	440	.
03 FORT KENT	00105	0001X	US 1/SR 161 (E MAIN) S/O SR 161 (MARKET)	C	I	.	.	.	8100	.
03 FORT KENT	00602	0001X	US 1/SR 161 (W MAIN) NE/O US 1 (CUSTOMS)	C	I	5180
03 FORT KENT	00608	0001X	US 1 (CUSTOMS BR) NW/O SR 161 (W MAIN)	C	I	940
03 FORT KENT	01702	0001X	US 1/SR 161 (E MAIN) NE/O MONUMENT SQ	C	I	.	.	.	8200	.
03 FORT KENT	01707	0001X	US 1/SR 161 (W MAIN ST) W/O ELM ST	C	I	.	.	.	8060	.
03 FORT KENT	02000	0001X	US 1/SR 161(E MAIN) @ FISH RIVER BR#2500	S	I	.	.	.	7890	.
03 FORT KENT	02101	0001X	US 1 (E MAIN ST) .25 MI N/O BOLDUC AVE	C	I	.	.	.	4450	.
03 FORT KENT	02301	0001X	US 1 (E MAIN ST) N/O HIGHLAND AVE	C	I	5560	.	.	5580	.
03 FORT KENT	03506	0001X	US 1 (E MAIN ST) SW/O KENT ST (IR 1071)	C	I	.	.	.	3700	.
03 FORT KENT	57100	0001X	US 1 @ FRENCHVILLE TL	C	I	.	.	.	2270	.
03 FORT KENT	01614	0011S	SR 11 (PLEASANT) (SB) SE/O US 1/SR 161	C	I	.	.	.	840	.
03 FORT KENT	00204	0011X	SR 11 (PLEASANT ST) SE/O ARMORY ST	C	I	.	.	.	4310	.

2013 Maine Transportation Count Book

Aroostook

TOWN		STATION	ROAD	LOCATION	TYPE	GROUP	AADT09	AADT10	AADT11	AADT12	AADT13
03	FORT KENT	01205	0011X	SR 11 S/O IR 1010 (PARADIS CIR)(S JCT)	C	I	.	.	.	2240	.
03	FORT KENT	01306	0011X	SR 11 (AROOSTOOK) SW/O FT KENT MILL RD	C	I	2320	.	.	2560	.
03	FORT KENT	01604	0011X	SR 11 (PLEASANT) (NB) SE/O US 1/SR 161	C	I	.	.	.	2410	.
03	FORT KENT	01703	0011X	MONUMENT SQ (OW) E/O US 1/SR161(W MAIN)	C	I	.	.	.	1460	.
03	FORT KENT	02903	0011X	SR 11 (PLEASANT) E/O CUT FROM US 1/SR161	C	I	.	.	.	4770	.
03	FORT KENT	03201	0011X	SR 11 (PLEASANT ST) N/O BRIDGE ST	C	I	.	.	.	3980	.
03	FORT KENT	03203	0011X	BRIDGE ST E/O SR 11 (PLEASANT ST)	C	I	.	.	.	3700	.
03	FORT KENT	60200	0011X	SR 11 @ WALLAGRASS PLT TL	C	I	1730	.	.	1930	.
03	FORT KENT	00904	00374	N PERLEY BROOK RD SE/O SR 161 (MARKET)	C	I	1450	.	.	1180	.
03	FORT KENT	60103	00374	IR 374 (N PERLEY BROOK RD) E/O IR 779	C	II	.	.	.	290	.
03	FORT KENT	60403	00374	IR 374 (ST AGATHA RD) E/O IR 1184	C	II	110
03	FORT KENT	60101	00779	IR 779 (BLAINE SCHOOL RD) N/O IR 374	C	II	60
03	FORT KENT	60006	00803	IR 803 (STRIP RD) SW/O SR 161	C	I	1540	.	.	1260	.
03	FORT KENT	00703	00813	S PERLEY BROOK RD E/O SR 161 (MARKET ST)	C	I	1440	.	.	1440	.
03	FORT KENT	60305	00813	IR 813 (S PERLEY BK RD) S/O IR 815	C	I	110	.	.	240	.
03	FORT KENT	60303	00815	IR 815 (ROLAND DAIGLE RD) E/O IR 813	C	I	120
03	FORT KENT	77805	00821	IR 821 (VIOLETTE SETTLEMENT) S/O SR 161	C	I	570	.	.	590	.
03	FORT KENT	60405	01184	IR 1184 S/O IR 374 (ST AGATHA RD)	C	II	90
03	FORT KENT	00104	0161X	SR 161 (MARKET ST) SE/O US 1 (E MAIN ST)	C	I	5950	.	.	6070	.
03	FORT KENT	00500	0161X	SR 161 (MARKET ST) @ CUL @ POLE #17	C	I	3070	.	.	2900	.
03	FORT KENT	00606	0161X	SR 161 (W MAIN ST) SW/O US 1 (CUSTOMS)	C	I	4430	.	.	4450	.
03	FORT KENT	00906	0161X	SR 161 (MARKET) SW/O N PERLEY BROOK RD	C	I	5290	.	.	5210	.
03	FORT KENT	02806	0161X	SR 161 (W MAIN ST) SW/O PEARL ST	C	I	3770	.	.	3730	.
03	FORT KENT	03404	0161X	SR 161 (MARKET) SE/O W MARKET ST (S JCT)	C	I	5820	.	.	5620	.
03	FORT KENT	60004	0161X	SR 161 SE/O IR 803 (STRIP RD)	C	I	1690	.	.	1470	.
03	FORT KENT	60008	0161X	SR 161 NW/O IR 803 (STRIP RD)	C	I	2670
03	FORT KENT	74803	0161X	SR 161 E/O IR 3202 (NEAR NEW CANADA TL)	C	I	1430	.	.	1310	.
03	FORT KENT	77700	0161X	SR 161 @ ST JOHN TL	C	I	1420	.	.	1600	.
03	FORT KENT	77803	0161X	SR 161 E/O IR 1053(DEMPSEY CURVE)(W JCT)	C	I	2520	.	.	2650	.
03	FORT KENT	77807	0161X	SR 161 W/O IR 821 (VIOLETTE SETTLEMENT)	C	I	2050	.	.	2130	.
03	FORT KENT	01902	02124	CHARETTE HILL RD NE/O SR 161 (MARKET ST)	C	I	1980	.	.	1620	.
03	FORT KENT	00402	02219	ELM ST NE/O AUDIBERT ST	C	I	.	.	.	900	.
03	FORT KENT	01706	02219	ELM ST SW/O PAGE AVE	C	I	1880	.	.	2030	.
03	FORT KENT	01408	02220	HALL ST NW/O ELM ST	C	I	960	.	.	1140	.

2013 Maine Transportation Count Book

Aroostook

TOWN	STATION	ROAD	LOCATION	TYPE	GROUP	AADT09	AADT10	AADT11	AADT12	AADT13
03 FORT KENT	02604	02220	HALL ST SE/O HIGH ST	C	I	.	.	.	850	.
03 FORT KENT	01704	02221	PAGE AVE SE/O ELM ST	C	I	430	.	.	340	.
03 FORT KENT	02303	02222	HIGHLAND AVE E/O US 1 (E MAIN ST)	C	I	470	.	.	460	.
03 FORT KENT	01608	02226	BLOCKHOUSE RD NW/O US 1/SR 161 (W MAIN)	C	I	310
03 FORT KENT	02703	02227	PEARL ST E/O BELONE CROSSING	C	I	670	.	.	670	.
03 FORT KENT	02804	02238	PEARL ST SE/O SR 161 (W MAIN ST)	C	I	350	.	.	450	.
03 FORT KENT	00401	02240	AUDIBERT ST N/O ELM ST	C	I	.	.	.	260	.
03 FORT KENT	00202	02309	ARMORY ST NE/O SR 11 (PLEASANT ST)	C	I	.	.	.	590	.
03 FORT KENT	02705	03203	BELONE CROSSING S/O PEARL ST	C	I	670	.	.	580	.
03 FORT KENT	02602	05037	HIGH ST NE/O HALL ST	C	I	.	.	.	160	.
03 FRENCHVILLE	35903	0001X	US 1 E/O IR 2124 (CHURCH AVE) @ BR# 2213	C	I	2560	.	.	2780	.
03 FRENCHVILLE	35907	0001X	US 1 W/O IR 2124 (CHURCH AVE)	C	I	1970	.	.	2540	.
03 FRENCHVILLE	52300	0001X	US 1 (MAIN ST) @ MADAWASKA TL	C	I	3960	.	.	4220	.
03 FRENCHVILLE	52402	0001X	US 1 NE/O IR 334 (PELLETIER AVE)	C	I	3220	.	.	3130	.
03 FRENCHVILLE	52405	0001X	US 1 S/O IR 334 (PELLETIER AVE)	C	I	3220	.	.	3380	.
03 FRENCHVILLE	56602	0001X	US 1 NE/O SR 162	C	I	3610	.	.	3780	.
03 FRENCHVILLE	56607	0001X	US 1 W/O SR 162 @ BR# 2087	C	I	3320	.	.	3320	.
03 FRENCHVILLE	56504	00310	IR 310 (ROY RD) SE/O IR 378 (GAGNON AVE)	C	II	70
03 FRENCHVILLE	56507	00310	IR 310 (ROY RD) W/O IR 378 (GAGNON AVE)	C	II	100
03 FRENCHVILLE	52404	00334	IR 334 (PELLETIER AVE) SE/O US 1	C	I	290	.	.	310	.
03 FRENCHVILLE	69507	00334	IR 334 (PELLETIER AVE) W/O IR 357	C	I	300	.	.	240	.
03 FRENCHVILLE	37301	00347	IR 347 (BOUCHARD) N/O IR 334 (PELLETIER)	C	I	470	.	.	410	.
03 FRENCHVILLE	36803	00356	IR 356 (STAR BARN) E/O IR 371(CLEVELAND)	C	I	230	.	.	220	.
03 FRENCHVILLE	36807	00356	IR 356 (STAR BARN) W/O IR 371(CLEVELAND)	C	I	1010	.	.	960	.
03 FRENCHVILLE	37001	00357	IR 357 (PELLETIER) N/O IR 358 (AIRPORT)	C	I	110	.	.	90	.
03 FRENCHVILLE	69504	00357	IR 357 (PELLETIER AVE) SE/O IR 334	C	I	250	.	.	230	.
03 FRENCHVILLE	36902	00358	IR 358(AIRPRT) NE/O IR 371(BRISE CULOTTE	C	I	200	.	.	210	.
03 FRENCHVILLE	37003	00358	IR 358 (AIRPORT) E/O IR 357 (PELLETIER)	C	I	200	.	.	150	.
03 FRENCHVILLE	56405	00360	IR 360 (HILLSIDE RD) S/O IR 3128	C	II	150	.	.	170	.
03 FRENCHVILLE	36805	00371	IR 371 (CLEVELAND) S/O IR 356(STAR BARN)	C	II	730	.	.	740	.
03 FRENCHVILLE	36904	00371	IR 371(BRISE CULOT) SE/O IR 358(AIRPORT)	C	II	560	.	.	460	.
03 FRENCHVILLE	56501	00378	IR 378 (GAGNON AVE) N/O IR 310 (ROY RD)	C	II	50
03 FRENCHVILLE	56505	00378	IR 378 (BURGOIN AVE) S/O IR 310 (ROY RD)	C	II	40
03 FRENCHVILLE	57203	00378	IR 378 (GAGNON AVE) E/O IR 2124 @BR#2391	C	II	70	.	.	60	.

2013 Maine Transportation Count Book

Aroostook

TOWN	STATION	ROAD	LOCATION	TYPE	GROUP	AADT09	AADT10	AADT11	AADT12	AADT13
03 FRENCHVILLE	56604	0162X	SR 162 SE/O US 1	C	II	1850	.	.	1710	.
03 FRENCHVILLE	35905	02124	IR 2124 (CHURCH AVE) S/O US 1	C	II	600	.	.	340	.
03 FRENCHVILLE	57206	02124	IR 2124 (CHURCH AVE) SW/O IR 378(GAGNON)	C	II	480	.	.	210	.
03 GARFIELD PLT	45405	00305	IR 305 (GARFIELD RD) S/O IR 941 (HACKER)	C	I	340	.	.	380	.
03 GARFIELD PLT	45406	00941	IR 941 (HACKER) SW/O IR 305 (GARFIELD)	C	I	200	.	.	170	.
03 GRAND ISLE	30304	0001X	US 1 SE/O IR 327 (WILL CYR RD)	C	I	1390	.	.	1680	.
03 GRAND ISLE	52008	0001X	US 1 NW/O IR 673 (GRIVOIS RD)	C	I	1260	.	.	1520	.
03 GRAND ISLE	78400	0001X	US 1 @ MADAWASKA TL	C	I	1600	.	.	1740	.
03 GRAND ISLE	78504	0001X	US 1 SE/O IR 340 (MORNEAULT RD)	C	I	1600	.	.	1820	.
03 GRAND ISLE	78508	0001X	US 1 NW/O IR 340 (MORNEAULT RD)	C	I	1650	.	.	1820	.
03 GRAND ISLE	78600	0001X	US 1 @ VAN BUREN TL	C	I	1250	.	.	1550	.
03 GRAND ISLE	52106	00334	IR 335 (CORBIN RD) SW/O US 1	C	I	70	.	.	80	.
03 GRAND ISLE	30406	00340	IR 340 (LAVERTU RD) SW/O IR 1668 @ TL	C	II	310	.	.	210	.
03 GRAND ISLE	78506	00340	IR 340 (MORNEAULT RD) SW/O US 1	C	II	380	.	.	330	.
03 GRAND ISLE	52006	00673	IR 673 (GRIVOIS RD) SW/O US 1	C	I	90
03 GRAND ISLE	30408	01668	IR 1668 (DESJARDINS RD) NW/O IR 340	C	I	20
03 HAMLIN	49504	0001A	US 1A (HAMLIN) SE/O IR 454 (ALBERT CYR)	C	I	790	.	.	730	.
03 HAMLIN	49908	0001A	US 1A NW/O IR 718	C	I	710	.	.	720	.
03 HAMLIN	50700	0001A	US 1A @ VAN BUREN TL	C	I	.	.	.	1190	.
03 HAMLIN	78700	0001A	US 1A @ BR# 2349 (HAMMOND BK)	C	I	910	.	.	840	.
03 HAMLIN	49506	00454	IR 454 (ALBERT CYR RD) SW/O US 1A	C	I	20
03 HAMLIN	49904	00718	IR 718 (BOUNDARYLINE) SE/O US 1A(HAMLIN)	C	I	470	.	.	610	.
03 HAMMOND	62707	01376	IR 1376 (B) W/O IR 5015 (CUMMINGS CROSS)	C	I	120	.	.	110	.
03 HAMMOND	62601	01597	IR 1597 (BURNT BROW) N/O IR 1594@BR#2114	C	I	.	.	.	20	.
03 HAYNESVILLE	48602	0002A	US 2A NE/O IR 1466 (DANFORTH) @BR# 5623	C	II	600	.	.	430	.
03 HAYNESVILLE	48606	0002A	US 2A SW/O IR 1466 (DANFORTH RD)	C	II	.	.	.	420	.
03 HAYNESVILLE	48708	0002A	US 2A NW/O IR 1314 (SKAGROCK RD)	C	II	620	.	.	450	.
03 HAYNESVILLE	48704	01314	IR 1314 (SKAGROCK RD) SE/O US 2A	C	I	.	.	.	40	.
03 HAYNESVILLE	48604	01466	IR 1466 (DANFORTH RD) SE/O US 2A	C	I	230	.	.	230	.
03 HERSEY	46506	0011X	SR 11 SW/O IR 1606 (TOWN LINE) @ BR#3943	C	II	770	.	.	690	.
03 HERSEY	46503	01606	IR 1606 (TOWN LINE) E/O SR 11 @ MORO TL	C	I	100	.	.	90	.
03 HODGDON	39906	0001X	US 1 SW/O IR 1114 (WILLIAMS RD)N JCT	C	II	1980	.	.	2110	.
03 HODGDON	57301	0001X	US 1 N/O IR 1494 (CATALINA RD)	C	II	2340	.	.	2580	.
03 HODGDON	57506	0001X	US 1 SW/O IR 1506 (WESTFORD HILL RD)	C	II	2270	.	.	2460	.

2013 Maine Transportation Count Book

Aroostook

TOWN	STATION	ROAD	LOCATION	TYPE	GROUP	AADT09	AADT10	AADT11	AADT12	AADT13
03 HODGDON	77100	0001X	US 1 @ HOULTON TL	C	II	.	.	.	3780	.
03 HODGDON	39905	01114	IR 1114 (WILLIAMS RD) S/O US 1	C	I	30	.	.	30	.
03 HODGDON	57401	01331	IR 1331(WHITE SETTLEMENT) N/O IR 1494	C	I	320	.	.	310	.
03 HODGDON	57405	01331	IR 1331 (WHITE SETTLEMENT) S/O IR 1494	C	I	160
03 HODGDON	77201	01331	IR 1331 (WHITES STTLMNT) N/O IR 1481 @TL	C	I	390	.	.	310	.
03 HODGDON	36100	01339	IR 1339 (MCINTYRE) @ BR# 0149 (S BRANCH)	C	I	.	.	.	100	.
03 HODGDON	57601	01339	IR 1339 (S MCINTYRE RD) N/O IR 1408	C	I	.	.	.	180	.
03 HODGDON	58903	01355	IR 1355 (JACKINS SETTLEMENT RD) E/O US 1	C	I	100
03 HODGDON	56805	01363	IR 1363 (WALKER RD) S/O IR 1410	C	I	960	.	.	1010	.
03 HODGDON	57605	01363	IR 1363 (HORSEBACK RD) S/O IR 2134	C	I	130	.	.	170	.
03 HODGDON	56906	01406	IR 1406 (LINNEUS RD) SW/O IR 2134	C	II	.	.	.	570	.
03 HODGDON	57603	01408	IR 1408 (LINNEUS) E/O IR 1339 @ BR# 3103	C	II	.	.	.	1800	.
03 HODGDON	69606	01408	IR 1408 (HODGDON MILLS RD) SW/O US 1	C	II	.	.	.	1230	.
03 HODGDON	56803	01410	IR 1410 (LITTLE RD) E/O IR 1363	C	I	.	.	.	50	.
03 HODGDON	56807	01410	IR 1410(BENN HILL RD) W/O IR 1363(WALKER	C	I	.	.	.	280	.
03 HODGDON	77207	01481	IR 1481 (HILLVIEW AVE) W/O IR 1331	C	I	70
03 HODGDON	57303	01494	IR 1494 (CATALINA RD) E/O US 1	C	I	440	.	.	350	.
03 HODGDON	57503	01506	IR 1506 (WESTFORD HILL RD) E/O US 1	C	I	220	.	.	160	.
03 HODGDON	57508	01506	IR 1506 (CORNER RD) NW/O US 1	C	I	760	.	.	600	.
03 HODGDON	56903	02134	IR 2134 (LINNEUS RD) E/O IR 1406	C	II	.	.	.	630	.
03 HODGDON	56907	02134	IR 2134 (MCGILLICUDDY RD) W/O IR 1406	C	I	.	.	.	80	.
03 HOULTON	01311	0001S	US 1 (NORTH ST) (SB) N/O I-95 (NB) RAMPS	C	I+II	7380	.	.	6610	.
03 HOULTON	01315	0001S	US 1 (NORTH ST) (SB) S/O I-95 (NB) RAMPS	C	I+II	7980	.	.	7350	.
03 HOULTON	08811	0001S	US 1 (NORTH ST) (SB) N/O I-95 (SB) RAMPS	C	70005	8550	.	.	8860	.
03 HOULTON	70005	0001X	US 1 S/O IR 1329 (CURRIER RD)	A	70005	5900	6080	5940	5850	5720
03 HOULTON	00101	0001X	US 1/2 (KENDALL) N/O US 2A (MILITARY ST)	C	II	7150	.	.	5520	.
03 HOULTON	00201	0001X	US 1 (COURT ST) N/O GREEN ST	C	II	7070	.	.	5500	.
03 HOULTON	00401	0001X	US 1 (NORTH ST) N/O B RD	C	70005	7880	.	.	8200	.
03 HOULTON	00505	0001X	US 1 (COURT ST) S/O OLD CALAIS RD(S JCT)	C	II	.	.	.	4260	.
03 HOULTON	00805	0001X	US 1 (COURT ST) S/O PEARCE ST @ BR #6362	C	II	.	.	.	3740	.
03 HOULTON	00901	0001X	US 1 (NORTH ST) N/O PUTNAM AVE	C	I+II	17740	.	.	15280	.
03 HOULTON	00905	0001X	US 1 (NORTH ST) S/O PUTNAM AVE	C	I+II	16800	.	.	14910	.
03 HOULTON	01301	0001X	US 1 (NORTH ST) (NB) N/O I-95 (NB) RAMPS	C	I+II	8870	.	.	9120	.
03 HOULTON	01305	0001X	US 1 (NORTH ST) (NB) S/O I-95 (NB) RAMPS	C	I+II	7720	.	.	7180	.

2013 Maine Transportation Count Book

Aroostook

TOWN	STATION	ROAD	LOCATION	TYPE	GROUP	AADT09	AADT10	AADT11	AADT12	AADT13
HOULTON	03305	0001X	US 1 (NORTH ST) S/O WASHBURN ST	C	I+II	14020	.	.	11270	.
HOULTON	04505	0001X	US 1 (COURT ST) S/O US 2 (MILITARY ST)	C	II	8080	.	.	6050	.
HOULTON	04507	0001X	US 1/2 (MILITARY ST) W/O US 1 (COURT ST)	C	II	8670	.	.	7270	.
HOULTON	08404	0001X	US 1/2(NORTH ST) SE/O MILL ST @ BR# 2629	C	II	14380	.	.	13210	.
HOULTON	08501	0001X	US 1 (NORTH ST) N/O US 2 (SMYRNA ST)	C	I+II	12660	.	.	11240	.
HOULTON	08505	0001X	US 1/2 (NORTH ST) S/O US 2 (SMYRNA ST)	C	II	13320	.	.	11940	.
HOULTON	08801	0001X	US 1 (NORTH ST) (NB) N/O I-95 (SB) RAMPS	C	70005	9210	.	.	9390	.
HOULTON	81200	0001X	US 1 @ LITTLETON TL	C	70005	5740	.	.	6550	.
HOULTON	00107	0002A	US 2A (MILITARY ST) W/O US 1/2 (KENDALL)	C	II	.	.	.	3510	.
HOULTON	06206	0002A	US 2A (BANGOR ST) SW/O HOGAN ST	C	II	.	.	.	3330	.
HOULTON	07807	0002A	US 2A (BANGOR RD) W/O BANGOR ST	C	II	.	.	.	5230	.
HOULTON	09506	0002A	US 2A (BANGOR) SW/O PORTER SETTLEMENT RD	C	II	.	.	.	2800	.
HOULTON	56706	0002A	US 2A SW/O IR 1378 @ HODGDON TL	C	II	.	.	.	1400	.
HOULTON	00303	0002X	US 2 (COUNTY RD) E/O MOORES RD	C	II	2350	.	.	1710	.
HOULTON	02001	0002X	US 2 (AIRPORT RD) N/O AIRPORT DR	C	I+II	.	.	.	810	.
HOULTON	02307	0002X	US 2 (MILITARY ST) W/O WILLARD ST	C	I+II	3410	.	.	3560	.
HOULTON	02403	0002X	US 2 (MILITARY ST) E/O FOXCROFT RD	C	I+II	.	.	.	2740	.
HOULTON	02407	0002X	US 2 (MILITARY ST) W/O FOXCROFT RD	C	I+II	.	.	.	3360	.
HOULTON	02803	0002X	US 2 (MILITARY) E/O COOKS BROOK RD	C	I+II	1000	.	.	920	.
HOULTON	04503	0002X	US 2 (MILITARY ST) E/O US 1 (COURT ST)	C	I+II	5050	.	.	4810	.
HOULTON	07004	0002X	US 2 (SMYRNA ST) SE/O BRIDGE ST @ BR2706	C	II	3200	.	.	2630	.
HOULTON	07008	0002X	US 2 (SMYRNA ST) NW/O BRIDGE ST	C	II	.	.	.	2070	.
HOULTON	08507	0002X	US 2 (SMYRNA ST) W/O US 1 (NORTH ST)	C	II	3210	.	.	2800	.
HOULTON	81303	0002X	US 2 E/O IR2135(PORTER SETTLEMENT@BR2580	C	II	2260	.	.	1760	.
HOULTON	50002	0095S	I-95 (SB) N/O ON RMP FROM US 2(AIRPORT)	I	50701	810	.	1040	.	.
HOULTON	50004	0095S	I-95 (SB) N/O OFF RAMP @ US CUSTOMS	I	50701	.	.	.	1230	.
HOULTON	50006	0095S	I-95 SB ON RAMP FROM US 2 (AIRPORT RD)	I	50701	170	.	150	.	130
HOULTON	50008	0095S	I-95 SB OFF RAMP TO US 2 (AIRPORT RD)	I	50701	210	.	210	.	190
HOULTON	50102	0095S	I-95 (SB) N/O ON RAMP FROM US 1	I	50701	180	.	350	.	360
HOULTON	50104	0095S	I-95 (SB) N/O OFF RAMP TO US 1	I	50701	980	1120	1190	.	1050
HOULTON	50106	0095S	I-95 SB ON RAMP FROM US 1	I	50910	1890
HOULTON	50108	0095S	I-95 SB OFF RAMP TO US 1	I	50910	800
HOULTON	50001	0095X	I-95 (NB) N/O OFF RMP TO US 2(AIRPORT RD	I	50701	660	.	680	.	.
HOULTON	50003	0095X	I-95 (NB) N/O ON RAMP @ US CUSTOMS	I	50701	.	.	.	1000	.

2013 Maine Transportation Count Book

Aroostook

TOWN		STATION	ROAD	LOCATION	TYPE	GROUP	AADT09	AADT10	AADT11	AADT12	AADT13
03	HOULTON	50005	0095X	I-95 NB OFF RAMP TO US 2 (AIRPORT RD)	I	50701	190	.	170	.	190
03	HOULTON	50007	0095X	I-95 NB ON RAMP FROM US 2 (AIRPORT RD)	I	50701	250	.	270	.	324
03	HOULTON	50101	0095X	I-95 (NB) N/O OFF RAMP TO US 1	I	50701	200	.	220	.	220
03	HOULTON	50103	0095X	I-95 (NB) N/O ON RAMP FROM US 1	I	50701	850	990	850	.	900
03	HOULTON	50105	0095X	I-95 NB OFF RAMP TO US 1	I	50909	1710
03	HOULTON	50107	0095X	I-95 NB ON RAMP FROM US 1	I	50909	650
03	HOULTON	61301	01030	IR 1030 (FOXCROFT) N/O IR 1488 (SMITH)	C	I	540
03	HOULTON	02106	01109	AVIATION DR SW/O AIRPORT DR (N JCT)	C	I	.	.	.	420	.
03	HOULTON	02605	01110	RANGE DR S/O AIRPORT DR	C	I	.	.	.	50	.
03	HOULTON	63002	01315	IR 1315(FRONT RDG) NE/O IR 1349@BR# 3681	C	I	480	.	.	460	.
03	HOULTON	70003	01329	IR 1329 (CURRIER RD) E/O US 1 (NORTH RD)	C	I	310	.	.	430	.
03	HOULTON	02905	01331	WHITES SETTLEMENT RD S/O OLD WOODSTOCK R	C	I	720	.	.	560	.
03	HOULTON	09504	01339	MCINTYRE RD SE/O US 2A (BANGOR ST)	C	I	.	.	.	150	.
03	HOULTON	81305	01343	IR 2135 (PORTER SETTLEMENT RD) S/O US 2	C	I	470	.	.	300	.
03	HOULTON	09001	01345	MCSHEFFREY RD N/O LUDLOW RD @ BR# 0150	C	I	390	.	.	370	.
03	HOULTON	63007	01347	IR 1347 (COGAN RD) W/O IR 1349 (B RD)	C	I	270	.	.	270	.
03	HOULTON	63008	01349	IR 1349 (B RD) NW/O IR 1315 (FRONT RDG)	C	I	650	.	.	580	.
03	HOULTON	63108	01349	IR 1349 (B RD) NW/O IR 1345 @ BR# 6188	C	I	1280	.	.	1130	.
03	HOULTON	09605	01363	WALKER RD S/O US 2A (BANGOR ST)	C	I	.	.	.	1070	.
03	HOULTON	09108	01372	LUDLOW RD NW/O MOOERS RD	C	I	980	.	.	950	.
03	HOULTON	63200	01372	IR 1372 (LUDLOW RD) @ LUDLOW TL	C	I	680	.	.	670	.
03	HOULTON	56708	01378	IR 1378 (DREWS LAKE RD) NW/O US 2A	C	II	.	.	.	1270	.
03	HOULTON	61303	01488	IR 1488 (SMITH) E/O IR 1030 @ BR# 0156	C	I	60
03	HOULTON	61207	01931	IR 1931 (LOWREY) W/O IR 1030 (FOXCROFT)	C	I	360	.	.	350	.
03	HOULTON	09508	02135	PORTER SETTLEMENT RD NW/O US 2A @BR#3234	C	I	.	.	.	460	.
03	HOULTON	02005	02567	AIRPORT DR S/O US 2 (AIRPORT RD)	C	I	.	.	.	640	.
03	HOULTON	02606	02567	AIRPORT DR SW/O RANGE DR	C	I	.	.	.	160	.
03	HOULTON	03105	02567	AIRPORT DR S/O AVIATION DR (S JCT)	C	I	.	.	.	70	.
03	HOULTON	02903	02568	OLD WOODSTOCK RD E/O WHITES SETTLEMENT R	C	I	380	.	.	300	.
03	HOULTON	82700	03246	IR 3246 (MORNING STAR RD) @ BR# 0177	C	I	130
03	HOULTON	00301	09057	MOORES RD N/O US 2 (COUNTY RD)	C	I	820	.	.	690	.
03	HOULTON	08306	20004	BANGOR ST SW/O UNION SQ CIR	C	II	.	.	.	6710	.
03	HOULTON	07006	20007	BRIDGE ST SW/O US 2 (SMYRNA ST)	C	I	540
03	HOULTON	04601	20008	BROADWAY N/O US 2 (MILITARY ST)	C	I	1030	.	.	1110	.

2013 Maine Transportation Count Book

Aroostook

TOWN	STATION	ROAD	LOCATION	TYPE	GROUP	AADT09	AADT10	AADT11	AADT12	AADT13
03 HOULTON	04002	20015	CHARLES ST NE/O PLEASANT ST	C	I	510	.	.	390	.
03 HOULTON	05607	20017	COLUMBIA ST W/O US 1 (COURT ST)	C	I	1070	.	.	940	.
03 HOULTON	09303	20017	COLUMBIA ST E/O FAIRVIEW AVE	C	I	.	.	.	270	.
03 HOULTON	01101	20018	COMMONWEALTH AVE N/O PEARCE AVE	C	I	.	.	.	120	.
03 HOULTON	01905	20018	COMMONWEALTH AVE S/O PARK ST	C	I	.	.	.	530	.
03 HOULTON	04305	20019	COURT ST S/O MARKET SQ (EB)	C	I	.	.	.	2460	.
03 HOULTON	03701	20021	ELM ST N/O PLEASANT ST	C	I	410	.	.	370	.
03 HOULTON	06603	20023	GREEN ST E/O SOUTH ST	C	I	.	.	.	2020	.
03 HOULTON	02401	20025	FOXCROFT RD N/O US 2 (MILITARY RD)	C	I	.	.	.	1390	.
03 HOULTON	03001	20025	FOXCROFT RD N/O PLEASANT ST	C	I	1400	.	.	1400	.
03 HOULTON	09201	20025	FOXCROFT RD N/O FOXCROFT CT	C	I	860
03 HOULTON	00603	20026	FRANKLIN AVE E/O COMMONWEALTH AVE	C	I	.	.	.	600	.
03 HOULTON	01503	20026	FRANKLIN AVE E/O HIGH ST	C	I	.	.	.	730	.
03 HOULTON	05603	20026	FRANKLIN AVE E/O US 1 (COURT ST)	C	I	960	.	.	860	.
03 HOULTON	08607	20026	FRANKLIN AVE W/O HILLVIEW ST	C	I	530	.	.	530	.
03 HOULTON	00508	20028	OLD CALAIS RD NW/O US 1(COURT ST)(S JCT)	C	I	610	.	.	550	.
03 HOULTON	06705	20028	CHANDLER ST S/O GREEN ST	C	I	1150	.	.	1010	.
03 HOULTON	00207	20033	GREEN ST W/O US 1 (COURT ST)	C	I	700	.	.	790	.
03 HOULTON	06403	20033	GREEN ST E/O US 2A (BANGOR ST)	C	I	.	.	.	480	.
03 HOULTON	01005	20037	HIGH ST S/O PEARCE AVE	C	I	.	.	.	210	.
03 HOULTON	01505	20037	HIGH ST S/O FRANKLIN ST	C	I	.	.	.	240	.
03 HOULTON	01601	20037	HIGH ST N/O WEEKS ST	C	I	.	.	.	610	.
03 HOULTON	04805	20037	HIGH ST S/O US 2 (MILITARY ST)	C	I	950	.	.	970	.
03 HOULTON	02501	20038	HIGHLAND AVE N/O RIVER ST	C	I	5530	.	.	5080	.
03 HOULTON	02205	20039	HILLVIEW ST S/O PARK ST	C	I	.	.	.	1210	.
03 HOULTON	06203	20040	HOGAN ST E/O US 2A (BANGOR ST)	C	I	.	.	.	450	.
03 HOULTON	03905	20043	KELLERAN ST S/O MAIN ST	C	I	.	.	.	1020	.
03 HOULTON	05001	20043	KELLERAN ST N/O PARK ST	C	I	.	.	.	460	.
03 HOULTON	08207	20046	LEONARD ST W/O US 1 (COURT ST)	C	I	.	.	.	360	.
03 HOULTON	02308	20050	MAIN ST NW/O WILLARD ST	C	I	.	.	.	1970	.
03 HOULTON	03903	20050	MAIN ST E/O WINTER ST	C	I	.	.	.	2570	.
03 HOULTON	04303	20050	MAIN ST E/O COURT ST	C	I	.	.	.	3480	.
03 HOULTON	04317	20050	MARKET SQ (WB) W/O COURT ST	C	I	.	.	.	2940	.
03 HOULTON	04104	20051	MAPLE ST SE/O US 1 (NORTH ST)	C	I	1020	.	.	1210	.

2013 Maine Transportation Count Book

Aroostook

TOWN	STATION	ROAD	LOCATION	TYPE	GROUP	AADT09	AADT10	AADT11	AADT12	AADT13
HOULTON	04108	20051	MAPLE ST NW/O US 1 (NORTH ST)	C	I	1320	.	.	930	.
HOULTON	04205	20052	MECHANIC ST S/O PLEASANT ST	C	I	1420	.	.	1350	.
HOULTON	01703	20057	PARK ST E/O HIGH ST	C	I	.	.	.	840	.
HOULTON	02207	20057	PARK ST W/O STATION ST	C	I	.	.	.	510	.
HOULTON	05007	20057	PARK ST W/O FAIR ST	C	I	.	.	.	1170	.
HOULTON	05203	20057	PARK ST E/O US 1 (COURT ST)	C	I	1430	.	.	1210	.
HOULTON	00803	20058	PEARCE AVE E/O US 1 (COURT ST)	C	I	950	.	.	810	.
HOULTON	01003	20058	PEARCE AVE E/O HIGH ST	C	I	.	.	.	530	.
HOULTON	09407	20058	PEARCE AVE W/O HILLVIEW AVE	C	I	.	.	.	410	.
HOULTON	03007	20062	PLEASANT ST W/O FOXCROFT RD	C	I	950	.	.	870	.
HOULTON	03703	20062	PLEASANT ST E/O ELM ST	C	I	2660	.	.	2350	.
HOULTON	04203	20062	PLEASANT ST E/O HIGHLAND AVE	C	I	3240	.	.	3170	.
HOULTON	02502	20068	RIVER ST NE/O HIGHLAND AVE	C	I	620	.	.	680	.
HOULTON	08407	20069	MILL ST W/O US 1/2 (NORTH ST)	C	I	890	.	.	740	.
HOULTON	01405	20070	HILLVIEW AVE S/O RESERVOIR HILL RD	C	I	560	.	.	550	.
HOULTON	09405	20070	HILLVIEW AVE S/O PEARCE AVE	C	I	.	.	.	260	.
HOULTON	06001	20074	SOUTH ST N/O CLEVELAND ST	C	I	.	.	.	1590	.
HOULTON	06605	20074	SOUTH ST S/O GREEN ST	C	I	1820	.	.	1740	.
HOULTON	04905	20075	SPRING ST S/O US 2 (MILITARY ST)	C	I	1180	.	.	720	.
HOULTON	03801	20078	SUMMER ST N/O MAIN ST	C	I	.	.	.	500	.
HOULTON	03303	20096	WASHBURN ST E/O US 1 (NORTH ST)	C	I	4790	.	.	4320	.
HOULTON	04207	20097	WATER ST W/O HIGHLAND AVE	C	I	2250	.	.	2160	.
HOULTON	05503	20099	WEEKS ST E/O US 1 (COURT ST)	C	I	420	.	.	400	.
HOULTON	02301	20101	WILLARD ST N/O US 2 (MILITARY ST)	C	I	890	.	.	640	.
HOULTON	03901	20104	WINTER ST N/O MAIN ST	C	I	.	.	.	950	.
HOULTON	00907	20111	PUTNAM AVE W/O US 1 (NORTH ST)	C	I	1830	.	.	1630	.
HOULTON	02201	20114	STATION ST N/O PARK ST	C	I	1550	.	.	1560	.
HOULTON	08907	20118	LUDLOW RD W/O ENTRANCE TO REST AREA	C	I	4340	.	.	4350	.
HOULTON	00407	20120	B RD W/O US 1 (NORTH ST)	C	I	1720	.	.	1680	.
HOULTON	07805	20124	SUGARLOAF ST S/O US 2A (MILITARY ST)	C	I	2490	.	.	2380	.
ISLAND FALLS	46102	0002X	US 2 NE/O SR 159	C	I	1950	.	.	1850	.
ISLAND FALLS	46104	0002X	US 2 SE/O SR 159 @ BR# 2403	C	I	1310	.	.	1200	.
ISLAND FALLS	46202	0002X	US 2 NE/O IR 2044 (RIVER ST)	C	I	1390	.	.	1250	.
ISLAND FALLS	46605	0002X	US 2 S/O IR 3342 (HIGH ST)	C	I	1010	.	.	850	.

2013 Maine Transportation Count Book

Aroostook

TOWN	STATION	ROAD	LOCATION	TYPE	GROUP	AADT09	AADT10	AADT11	AADT12	AADT13
03 ISLAND FALLS	66805	0002X	US 2 S/O IR 1449 (BELVEDERE RD)	C	I	630	.	.	540	.
03 ISLAND FALLS	66902	0002X	US 2 NE/O IR 1426 (COLD BROOK) @ BR#2163	C	I	630	.	.	450	.
03 ISLAND FALLS	50402	0095S	I-95 (SB) N/O ON RAMP FROM SR 159	I	50701	1740	.	1950	.	1810
03 ISLAND FALLS	50404	0095S	I-95 (SB) N/O OFF RAMP TO SR 159	I	50701	2190	.	2350	.	2120
03 ISLAND FALLS	50401	0095X	I-95 (NB) N/O OFF RAMP TO SR 159	I	50701	1620	.	1770	.	.
03 ISLAND FALLS	50403	0095X	I-95 (NB) N/O ON RAMP FROM SR 159	I	50701	2030	.	2180	.	.
03 ISLAND FALLS	66905	01426	IR 1426 (COLD BROOK RD) S/O US 2	C	I	130	.	.	210	.
03 ISLAND FALLS	46106	0159X	SR 159 SW/O IR 2006 (LIBRARY ST)	C	I	2240	.	.	2130	.
03 ISLAND FALLS	66508	0159X	SR 159 NW/O IR 2010 (SEWALL ST)	C	I	2010	.	.	1910	.
03 ISLAND FALLS	73600	0159X	SR 159 @ MATTAWAMKEAG RIVER @ BR# 6163	C	I	1720	.	.	1790	.
03 ISLAND FALLS	46108	02006	IR 2006 (LIBRARY ST) NW/O SR 159	C	I	440	.	.	250	.
03 ISLAND FALLS	66501	02010	IR 2010 (SEWALL ST) N/O SR 159	C	I	180	.	.	190	.
03 ISLAND FALLS	66608	02042	IR 2042 (DAVID ST) NW/O US 2	C	I	230	.	.	140	.
03 ISLAND FALLS	82201	02048	IR 2048(BOG BK) .2 MI N/O IR2056@BR#2703	C	I	320	.	.	260	.
03 LIMESTONE	00101	0001A	US 1A (MAIN ST) N/O WEBSTER AVE	C	I	2030	.	.	2010	.
03 LIMESTONE	00201	0001A	US 1A (MAIN ST) N/O TARDY RD @ CUL	C	I	1150	.	.	980	.
03 LIMESTONE	00701	0001A	US 1A (MAIN ST) N/O BOG RD	C	I	1710	.	.	1690	.
03 LIMESTONE	00705	0001A	US 1A (FT FAIRFIELD RD) S/O BOG RD @ BR	C	I	1360	.	.	1620	.
03 LIMESTONE	00901	0001A	US 1A (MAIN ST) N/O VERNON ST	C	I	.	.	.	2350	.
03 LIMESTONE	01401	0001A	US 1A (MAIN ST) N/O SR 89 (FOSTER AVE)	C	I	1920	.	.	1370	.
03 LIMESTONE	01501	0001A	US 1A (MAIN ST) N/O BURLEIGH ST	C	I	2470	.	.	2420	.
03 LIMESTONE	02001	0001A	US 1A (MAIN ST) N/O SR 229 (BRIDGE ST)	C	I	3060	.	.	2910	.
03 LIMESTONE	02005	0001A	US 1A (MAIN ST) S/O SR 229 (BRIDGE ST)	C	I	2720	.	.	2650	.
03 LIMESTONE	33801	0001A	US 1A (GRAND FALLS RD) N/O IR 441 (MILL)	C	I	1330	.	.	1180	.
03 LIMESTONE	34401	0001A	US 1A N/O IR 455 (KNIGHTS CORNER RD)	C	I	.	.	.	1710	.
03 LIMESTONE	34105	00437	IR 437 (MURPHY RD) S/O SR 223 (NOYES RD)	C	I	420	.	.	280	.
03 LIMESTONE	34201	00439	IR 439 (COTE RD) N/O SR 223 (NOYES RD)	C	I	.	.	.	360	.
03 LIMESTONE	33807	00441	IR 441 (MILL RD) W/O US 1A @ BR# 5292	C	I	420	.	.	380	.
03 LIMESTONE	33402	00449	IR 449 (ALBERT RD) NE/O SR 89 (FOSTER)	C	I	.	.	.	470	.
03 LIMESTONE	34001	00453	IR 453 (BLAKE RD) N/O IR 548 (LONG RD)	C	I	.	.	.	130	.
03 LIMESTONE	34005	00453	IR 453(BLAKE RD) S/O IR548(LONG)@BR#5291	C	I	90
03 LIMESTONE	34405	00455	IR 455 (CENTER LIMESTONE RD) S/O SR 223	C	I	70
03 LIMESTONE	33501	00457	IR 457 (WARD RD) N/O IR 894 (BOG RD)	C	I	190	.	.	190	.
03 LIMESTONE	34301	00457	IR 457 (WARD RD) N/O SR 223 (NOYES RD)	C	I	.	.	.	140	.

2013 Maine Transportation Count Book

Aroostook

TOWN	STATION	ROAD	LOCATION	TYPE	GROUP	AADT09	AADT10	AADT11	AADT12	AADT13
03 LIMESTONE	34305	00457	IR 457 (W LIMESTONE) S/O SR 223 (NOYES)	C	I	80	.	.	160	.
03 LIMESTONE	31201	00534	IR 534 (W GATE RD) N/O SR 89 @ BR# 5625	C	I	2530	.	.	2160	.
03 LIMESTONE	31205	00534	IR 534 (SAWYER RD) S/O SR 89(Access HWY)	C	I	.	.	.	200	.
03 LIMESTONE	33703	00546	IR 546 (PHILBRICK RD) E/O US 1A	C	I	.	.	.	120	.
03 LIMESTONE	34007	00548	IR 548 (LONG RD) W/O IR 453 (BLAKE RD)	C	I	.	.	.	150	.
03 LIMESTONE	33507	00894	IR 894 (BOG RD) W/O IR 457 (WARD RD)	C	I	.	.	.	320	.
03 LIMESTONE	00408	0089X	SR 89 (FOSTER AVE) NW/O PLEASANT ST	C	I	.	.	.	1880	.
03 LIMESTONE	01408	0089X	SR 89 (FOSTER AVE) NW/O US 1A (MAIN ST)	C	I	2130	.	.	1750	.
03 LIMESTONE	31203	0089X	SR 89 (ACCESS HWY) E/O IR 534(W GATE RD)	C	I	1940	.	.	1850	.
03 LIMESTONE	31206	0089X	SR 89(ACCESS HWY) SW/O IR 534(W GATE RD)	C	I	3870	.	.	3440	.
03 LIMESTONE	33303	0089X	SR 89 (ACCESS HWY) E/O IR 439 (E GATE)	C	I	2290	.	.	2130	.
03 LIMESTONE	33403	0089X	SR 89 (ACCESS HWY) E/O IR 449 (ALBERT)	C	I	1920	.	.	1840	.
03 LIMESTONE	33407	0089X	SR 89 (FOSTER AVE) W/O IR 449 (ALBERT)	C	I	.	.	.	2200	.
03 LIMESTONE	34403	01746	IR 1746 (BLAKE RD) E/O US 1A @ BR# 5642	C	I	70	.	.	80	.
03 LIMESTONE	34107	0223X	SR 223 W/O IR 437 (MURPHY RD)	C	I	.	.	.	470	.
03 LIMESTONE	34207	0223X	SR 223 (NOYES RD) W/O IR 439 (COTE RD)	C	I	470	.	.	490	.
03 LIMESTONE	34407	0223X	SR 223 W/O IR 455 (KNIGHTS CORNER RD)	C	I	670	.	.	930	.
03 LIMESTONE	01802	0229X	SR 229 (GRAND FALLS) NE/O VAN BUREN RD	C	I	490	.	.	510	.
03 LIMESTONE	02003	0229X	SR 229 (BRIDGE ST) E/O US 1A (MAIN ST)	C	I	960	.	.	1000	.
03 LIMESTONE	33600	0229X	SR 229 @ US CUSTOMS	C	I	.	.	.	200	.
03 LIMESTONE	33301	05000	IR 439 (E GATE RD) N/O SR 89(ACCESS HWY)	C	I	.	.	.	920	.
03 LIMESTONE	33305	05000	IR 439 (COTE RD) S/O SR 89 (ACCESS HWY)	C	I	490	.	.	390	.
03 LIMESTONE	33903	05000	IR 5000 (BOG RD) E/O IR 534 (SAWYER RD)	C	I	460	.	.	370	.
03 LIMESTONE	00707	30001	BOG RD W/O US 1A (MAIN ST)	C	I	.	.	.	340	.
03 LIMESTONE	01503	30003	BURLEIGH ST E/O US 1A (MAIN ST)	C	I	.	.	.	110	.
03 LIMESTONE	01305	30011	HIGH ST S/O NELSON AVE	C	I	.	.	.	280	.
03 LIMESTONE	00903	30015	LONG RD E/O US 1A (MAIN ST)	C	I	.	.	.	560	.
03 LIMESTONE	00405	30018	PLEASANT ST S/O SR 89 (FOSTER AVE)	C	I	320
03 LIMESTONE	02204	30022	VAN BUREN RD SE/O US 1A (MAIN ST)	C	I	70	.	.	60	.
03 LIMESTONE	00207	30025	TARDY ST W/O US 1A (MAIN ST) @ BR# 0174	C	I	20
03 LINNEUS	31300	0002A	US 2A (BANGOR RD) @ TA R2 WELS TL	C	II	.	.	.	430	.
03 LINNEUS	60606	0002A	US 2A (BANGOR RD) SW/O IR 1380 (BURTON)	C	II	.	.	.	1340	.
03 LINNEUS	60802	0002A	US 2A (BANGOR RD) NE/O IR 1382 (RUTH RD)	C	II	.	.	.	1250	.
03 LINNEUS	60902	0002A	US 2A NE/O IR 1406 (HODGDON MILLS RD)	C	II	.	.	.	1090	.

2013 Maine Transportation Count Book

Aroostook

TOWN	STATION	ROAD	LOCATION	TYPE	GROUP	AADT09	AADT10	AADT11	AADT12	AADT13
03 LINNEUS	60906	0002A	US 2A (BANGOR RD) SW/O IR 1406(OAKFIELD)	C	II	990	.	.	510	.
03 LINNEUS	62401	01377	IR 1377 (DREWS MILLS RD) N/O IR 1406	C	I	150	.	.	220	.
03 LINNEUS	60607	01380	IR 1380 (BURTON RD) W/O US 2A(BANGOR RD)	C	I	70
03 LINNEUS	62003	01380	IR 1380 (NEW LIMERICK RD) E/O IR 1381	C	II	310	.	.	210	.
03 LINNEUS	62007	01380	IR 1380 (BATES HILL RD) W/O IR 1381	C	I	110
03 LINNEUS	62005	01381	IR 1381 S/O IR 1380 (NEW LIMERICK RD)	C	I	310
03 LINNEUS	60807	01382	IR 1382 (RUTH RD) W/O US 2A (BANGOR RD)	C	I	170
03 LINNEUS	60903	01406	IR 1406 (HODGDON MILLS RD) E/O US 2A	C	II	.	.	.	450	.
03 LINNEUS	60907	01406	IR 1406 (S OAKFIELD) W/O US 2A (BANGOR)	C	II	650	.	.	590	.
03 LINNEUS	62407	01406	IR 1406 (OAKFIELD RD) W/O IR 1377	C	I	160	.	.	140	.
03 LINNEUS	63407	01406	IR 1406 (HODGDON MILLS RD) W/O IR 1959	C	II	.	.	.	430	.
03 LINNEUS	63307	01410	IR 1410 (BENN HILL RD) W/O IR 1959	C	I	.	.	.	190	.
03 LINNEUS	63305	01959	IR 1959 (SOMERVILLE RD) S/O IR 1410	C	I	70
03 LINNEUS	63405	01959	IR 1959 (TOWN LINE RD S) S/O IR 1406	C	I	110
03 LINNEUS	60708	01965	IR 1965 (HORSEBACK RD) NW/O US 2A(BANGOR)	C	I	190
03 LITTLETON	54005	0001X	US 1 S/O IR 1338 (GENTLE RD)	C	70005	5060	.	.	5340	.
03 LITTLETON	54801	0001X	US 1 N/O IR 1358 (STATION RD)	C	70005	5340	.	.	5450	.
03 LITTLETON	54901	0001X	US 1 N/O IR 1317 (CARMICHAEL ST)	C	70005	5570	.	.	5700	.
03 LITTLETON	54905	0001X	US 1 S/O IR 1317 (INGRAHAM RD)	C	70005	5490	.	.	5570	.
03 LITTLETON	55505	0001X	US 1 S/O IR 1362 (WILEY RD)	C	70005	5790	.	.	6080	.
03 LITTLETON	55702	01030	IR 1030 NE/O IR 1364 @ US CUSTOMS	C	I	10
03 LITTLETON	55706	01030	IR 1030 (FXCRFT) SW/O IR 1364 (FRMNGHAM)	C	I	190
03 LITTLETON	54601	01313	IR 1313 (W RIDGE) N/O IR 1315 (BACK RDG)	C	I	370	.	.	230	.
03 LITTLETON	62905	01315	IR 1315(BACK RDG RD) S/O IR 1368@BR#6204	C	I	170
03 LITTLETON	54903	01317	IR 1317 (INGRAHAM RD) E/O US 1	C	I	90	.	.	70	.
03 LITTLETON	54907	01317	IR 1317 (CARMICHAEL RD) W/O US 1	C	I	100	.	.	50	.
03 LITTLETON	55001	01327	IR 1327 (FRAMINGHAM RD) N/O IR 1486	C	I	200	.	.	180	.
03 LITTLETON	55005	01327	IR 1327 (FRAMINGHAM) S/O IR 1486	C	I	170
03 LITTLETON	54003	01338	IR 1338 (GENTLE RD) E/O US 1	C	I	200	.	.	200	.
03 LITTLETON	54803	01358	IR 1358 (SHAW RD) E/O US 1	C	I	260	.	.	200	.
03 LITTLETON	54807	01358	IR 1358 (STATION RD) W/O US 1	C	I	510	.	.	410	.
03 LITTLETON	55503	01362	IR 1362 (LITTLE RD) E/O US 1	C	I	50	.	.	60	.
03 LITTLETON	55507	01362	IR 1362 (WILEY RD) W/O US 1	C	I	290	.	.	240	.
03 LITTLETON	55603	01364	IR 1364 (CARSON RD) E/O US 1	C	I	280	.	.	360	.

2013 Maine Transportation Count Book

Aroostook

TOWN	STATION	ROAD	LOCATION	TYPE	GROUP	AADT09	AADT10	AADT11	AADT12	AADT13
03 LITTLETON	55708	01364	IR 1364(FRAMINGHAM) NW/O IR 1030@BR#1006	C	I	210
03 LITTLETON	55607	01366	IR 1366 (MACDONALD RD) W/O US 1	C	I	100	.	.	100	.
03 LITTLETON	55003	01486	IR 1486(CAMPBELL) E/O IR 1327(FRAMNGHAM)	C	I	80
03 LUDLOW	62807	01349	IR 1349 (LASKEY RD) W/O IR 1597 (B RD)	C	I	100
03 LUDLOW	59303	01372	IR 1372 (LUDLOW RD) E/O IR 1371 (FRENCH)	C	I	580	.	.	520	.
03 LUDLOW	59307	01372	IR 1372 (LUDLOW RD) W/O IR 1371 (FRENCH)	C	I	530	.	.	520	.
03 LUDLOW	76107	01372	IR 1372 (LUDLOW RD) W/O IR 1385 (HEMORE)	C	I	380
03 LUDLOW	76108	01385	IR 1385 (HEMORE) NW/O IR 1372 (LUDLOW)	C	I	210
03 LUDLOW	62808	01597	IR 1597 (B RD) NW/O IR 1349 (LASKEY RD)	C	I	310	.	.	320	.
03 MACWAHOC PLT	48502	0002A	US 2A (MILILTRY RD) NE/O US 2	C	II	740	.	.	470	.
03 MACWAHOC PLT	48201	0002X	US 2 N/O SR 170 (KINGMAN RD)	C	II	1300	.	.	750	.
03 MACWAHOC PLT	48206	0002X	US 2 SW/O SR 170 (KINGMAN RD) @ BR# 2575	C	II	1360	.	.	810	.
03 MACWAHOC PLT	48508	0002X	US 2 NW/O IR 1155 (OLD RT 2)	C	I	.	.	.	300	.
03 MACWAHOC PLT	48204	0170X	SR 170 (KINGMAN RD) SE/O US 2 @ BR# 5021	C	II	560	.	.	420	.
03 MADAWASKA	00103	0001X	US 1 (MAIN ST) E/O 11TH AVE	C	I	9150	.	.	8820	.
03 MADAWASKA	00203	0001X	US 1 (MAIN ST) E/O IR 343 (GAGNON RD)	C	I	3520
03 MADAWASKA	00503	0001X	US 1 (MAIN ST) E/O 26TH AVE	C	I	.	.	.	5960	.
03 MADAWASKA	00507	0001X	US 1 (MAIN ST) W/O 26TH AVE	C	I	.	.	.	4720	.
03 MADAWASKA	00607	0001X	US 1 (MAIN ST) W/O 22ND AVE	C	I	6670	.	.	7610	.
03 MADAWASKA	00803	0001X	US 1 (MAIN ST) E/O 20TH AVE	C	I	7340	.	.	8160	.
03 MADAWASKA	01003	0001X	US 1 (MAIN ST) E/O 19TH AVE	C	I	8150	.	.	7890	.
03 MADAWASKA	01803	0001X	US 1 (MAIN ST) E/O MILL ST	C	I	8220	.	.	8240	.
03 MADAWASKA	02407	0001X	US 1 (MAIN ST) W/O 13TH AVE	C	I	8840
03 MADAWASKA	02703	0001X	US 1 (MAIN ST) E/O BRIDGE ST	C	I	.	.	.	8970	.
03 MADAWASKA	02707	0001X	US 1 (MAIN ST) W/O 12TH AVE	C	I	.	.	.	9260	.
03 MADAWASKA	02903	0001X	US 1 (MAIN ST) E/O 10TH AVE	C	I	.	.	.	8450	.
03 MADAWASKA	03003	0001X	US 1 (MAIN ST) E/O LEGION AVE	C	I	8240	.	.	8180	.
03 MADAWASKA	03307	0001X	US 1 (MAIN ST) W/O N 6TH AVE	C	I	.	.	.	6860	.
03 MADAWASKA	03503	0001X	US 1 (MAIN ST) E/O 4TH AVE	C	I	6010	.	.	5900	.
03 MADAWASKA	03807	0001X	US 1 (MAIN ST) W/O 1ST AVE	C	I	5600	.	.	5020	.
03 MADAWASKA	05407	0001X	US 1 (MAIN ST) W/O 16TH AVE	C	I	9250	.	.	9440	.
03 MADAWASKA	33103	0001X	US 1 (MAIN ST) E/O IR 339 (FOURNIER)	C	I	2520
03 MADAWASKA	33108	0001X	US 1 (MAIN ST) NW/O IR 339 (FOURNIER)	C	I	2600
03 MADAWASKA	78308	0001X	US 1 NW/O IR 2210 (OLD PO RD) (S JCT)	C	I	1800	.	.	1870	.

2013 Maine Transportation Count Book

Aroostook

TOWN	STATION	ROAD	LOCATION	TYPE	GROUP	AADT09	AADT10	AADT11	AADT12	AADT13
03 MADAWASKA	30803	00334	IR 335 (GENDREAU) E/O IR 2127 (BEAULIEU)	C	I	100	.	.	100	.
03 MADAWASKA	30808	00334	IR 2127 (BEAULIEU) NW/O IR 335(GENDREAU)	C	I	440	.	.	420	.
03 MADAWASKA	37404	00334	IR 334 (GAGNON) SE/O IR 356 (DIONNE RD)	C	I	420	.	.	390	.
03 MADAWASKA	37408	00334	IR 334 (GAGNON) NW/O IR 356 (DIONNE RD)	C	I	470
03 MADAWASKA	69503	00334	IR 334 (PELLETIER RD) E/O IR 357	C	I	90
03 MADAWASKA	30702	00335	IR 335 (BEAULIEU) NE/O IR 340 (LAVERTU)	C	II	740	.	.	610	.
03 MADAWASKA	30806	00335	IR 335 (BEAULIEU RD) SW/O IR 334	C	II	460	.	.	440	.
03 MADAWASKA	33106	00339	IR 339 (FOURNIER RD) SW/O US 1 (MAIN)	C	I	140
03 MADAWASKA	30704	00340	IR 340 (LAVERTU) SE/O IR 335 (BEAULIEU)	C	III	250	.	.	240	.
03 MADAWASKA	30706	00340	IR 340 (BEAULIEU) SW/O IR 340 (LAVERTU)	C	II	780	.	.	690	.
03 MADAWASKA	37106	00340	IR 340(BEAULIEU) SW/O IR 364(LAKE SHORE)	C	II	800	.	.	610	.
03 MADAWASKA	37503	00340	IR 340 (GRAND ISLE RD) E/O IR 366	C	II	280	.	.	200	.
03 MADAWASKA	37507	00340	IR 340 (LAVERTU RD) W/O IR 366 (CARON)	C	III	170	.	.	120	.
03 MADAWASKA	00206	00343	IR 343 (GAGNON RD) SW/O US 1 (MAIN ST)	C	I	710	.	.	610	.
03 MADAWASKA	00106	00347	11TH AVE SW/O US 1 (MAIN ST)	C	I	1620	.	.	1530	.
03 MADAWASKA	03106	00347	11TH AVE SW/O DIONNE ST	C	I	.	.	.	820	.
03 MADAWASKA	04702	00347	11TH AVE NE/O FRENCH ST	C	I	1450	.	.	1360	.
03 MADAWASKA	04706	00347	11TH AVE SW/O FRENCH ST	C	I	1520	.	.	1210	.
03 MADAWASKA	04901	00347	11TH AVE N/O LEVESQUE ST @ MARTIN BK	C	I	.	.	.	1200	.
03 MADAWASKA	04905	00347	11TH AVE S/O LEVESQUE ST (@ CUL)	C	I	.	.	.	1150	.
03 MADAWASKA	37406	00356	IR 356 (DIONNE RD) SW/O IR 334 (GAGNON)	C	I	150
03 MADAWASKA	37104	00364	IR 364 (LAKE SHORE) SE/O IR 340 @BR#0110	C	III	840	.	.	590	.
03 MADAWASKA	37204	00364	IR 364 (LAKE SHORE RD) SE/O IR 366	C	III	460	.	.	270	.
03 MADAWASKA	37207	00364	IR 364 (LAKE SHORE RD) W/O IR 366	C	III	490	.	.	280	.
03 MADAWASKA	37203	00366	IR 366 (GOLF COURSE RD) E/O IR 364	C	II	230	.	.	90	.
03 MADAWASKA	37505	00366	IR 366 (GOLF COURSE RD) S/O IR 340	C	II	170	.	.	80	.
03 MADAWASKA	31106	02127	IR 2127(BEAULIEU RD) SW/O IR2210(OLD PO)	C	I	600	.	.	540	.
03 MADAWASKA	31108	02210	IR 2210(OLD PO RD) NW/O IR2127(BEAULIEU)	C	I	70	.	.	60	.
03 MADAWASKA	78307	02210	IR 2210(OLD POST OFFICE) W/O US 1(S JCT)	C	I	50
03 MADAWASKA	00505	02343	26TH AVE S/O US 1 (MAIN ST)	C	I	.	.	.	310	.
03 MADAWASKA	00903	02344	FOX ST E/O 25TH AVE	C	I	1590	.	.	1410	.
03 MADAWASKA	00907	02344	FOX ST W/O 25TH ST	C	I	270	.	.	200	.
03 MADAWASKA	01503	02344	FOX ST E/O 19TH AVE	C	I	1200	.	.	1230	.
03 MADAWASKA	01507	02344	FOX ST W/O 19TH AVE	C	I	.	.	.	1150	.

2013 Maine Transportation Count Book

Aroostook

TOWN	STATION	ROAD	LOCATION	TYPE	GROUP	AADT09	AADT10	AADT11	AADT12	AADT13
03	MADAWASKA	03903	02344	FOX ST E/O 14TH AVE	C I	980	.	.	1210	.
03	MADAWASKA	00905	02346	25TH ST S/O FOX ST	C I	710	.	.	640	.
03	MADAWASKA	01405	02346	25TH AVE S/O US 1 (MAIN ST)	C I	2180	.	.	2080	.
03	MADAWASKA	00405	02348	22ND AVE S/O FOX ST	C I	230
03	MADAWASKA	00605	02348	22ND AVE S/O US 1 (MAIN ST)	C I	420
03	MADAWASKA	01005	02351	19TH AVE S/O US 1 (MAIN ST)	C I	1120	.	.	1050	.
03	MADAWASKA	01501	02351	19TH AVE N/O FOX ST	C I	1060	.	.	1020	.
03	MADAWASKA	01505	02351	19TH AVE S/O FOX ST	C I	980	.	.	910	.
03	MADAWASKA	04804	02602	ALDER ST SE/O 12TH AVE	C I	.	.	.	310	.
03	MADAWASKA	02501	02603	BRIDGE ST N/O MILL ST	C I	3340	.	.	3630	.
03	MADAWASKA	02701	02603	BRIDGE ST(OW) N/O US 1 (MAIN ST)	C I	1470	.	.	1540	.
03	MADAWASKA	03805	02610	1ST AVE S/O US 1 (MAIN ST)	C I	310	.	.	280	.
03	MADAWASKA	04508	02614	FRENCH ST NW/O 7TH AVE	C I	1090	.	.	970	.
03	MADAWASKA	04708	02614	FRENCH ST NW/O 11TH AVE	C I	870	.	.	1010	.
03	MADAWASKA	03006	02616	LEGION AVE SW/O US 1 (MAIN ST)	C I	1300	.	.	1150	.
03	MADAWASKA	01801	02618	MILL ST N/O US 1 (MAIN ST)	C I	2150	.	.	2570	.
03	MADAWASKA	02507	02618	MILL ST W/O BRIDGE ST	C I	2510	.	.	2750	.
03	MADAWASKA	03301	02627	N 6TH AVE N/O US 1 (MAIN ST)	C I	240	.	.	180	.
03	MADAWASKA	02401	02630	N 13TH AVE (OW) N/O US 1 (MAIN ST)	C I	100
03	MADAWASKA	04406	02633	PLEASANT ST SW/O ST THOMAS ST	C I	650	.	.	550	.
03	MADAWASKA	03704	02634	RIVERVIEW AVE SE/O 3RD AVE	C I	870	.	.	590	.
03	MADAWASKA	00308	02636	ST THOMAS ST NW/O 6TH AVE	C I	400
03	MADAWASKA	02004	02636	ST THOMAS ST SE/O 12TH AVE	C I	.	.	.	200	.
03	MADAWASKA	04308	02636	ST THOMAS ST NW/O SCHOOL ST	C I	1090	.	.	1280	.
03	MADAWASKA	05302	02639	7TH AVE NE/O WINTER ST	C I	.	.	.	500	.
03	MADAWASKA	00302	02642	6TH AVE NE/O ST THOMAS ST	C I	770
03	MADAWASKA	00306	02642	6TH AVE SW/O ST THOMAS ST	C I	560
03	MADAWASKA	03706	02643	3RD AVE SW/O RIVERVIEW AVE	C I	680	.	.	650	.
03	MADAWASKA	05102	02643	3RD AVE NE/O SUMMER ST	C I	320
03	MADAWASKA	05104	02644	SUMMER ST SE/O 3RD AVE	C I	530
03	MADAWASKA	05108	02644	SUMMER ST NW/O 3RD AVE	C I	400
03	MADAWASKA	02406	02646	13TH AVE SW/O US 1 (MAIN ST)	C I	440
03	MADAWASKA	05202	02646	13TH AVE NE/O FOX ST	C I	950	.	.	1120	.
03	MADAWASKA	02706	02647	12TH AVE SW/O US 1 (MAIN ST)	C I	640	.	.	560	.

2013 Maine Transportation Count Book

Aroostook

TOWN	STATION	ROAD	LOCATION	TYPE	GROUP	AADT09	AADT10	AADT11	AADT12	AADT13
03 MADAWASKA	00805	02648	20TH AVE S/O US 1 (MAIN ST)	C	I	180
03 MADAWASKA	03108	09100	DIONNE ST NW/O 11TH AVE	C	I	.	.	.	440	.
03 MADAWASKA LAKE TWP	54700	0161X	SR 161 @ STOCKHOLM TL	C	II	1800	.	.	1680	.
03 MADAWASKA LAKE TWP	79100	0161X	SR 161 @ T17 R4 TL	C	II	1550	.	.	1260	.
03 MAPLETON	38101	00471	IR 471 (CASTLE HILL RD) N/O SR 227	C	I	640	.	.	800	.
03 MAPLETON	80701	00475	IR 475 (HUGHES RD) N/O SR 163	C	I	530	.	.	530	.
03 MAPLETON	80705	00475	IR 475 (W CHAPMAN ST) S/O SR 163	C	I	.	.	.	590	.
03 MAPLETON	38805	00477	IR 477 (PELKEY RD) S/O SR 163	C	I	400	.	.	430	.
03 MAPLETON	39008	00485	IR 485 (PEASE RD) NW/O SR 163	C	I	.	.	.	140	.
03 MAPLETON	39601	00491	IR 491 (GARLAND RD) N/O SR 163	C	I	140	.	.	150	.
03 MAPLETON	80601	00495	IR 495 (HALE RD) N/O SR 227	C	I	.	.	.	330	.
03 MAPLETON	39204	00497	IR 497 (PARSONS RD) SE/O IR 5026 @ PI TL	C	I	600	.	.	710	.
03 MAPLETON	38905	00633	IR 633 (CARVELL RD) S/O SR 163	C	I	350	.	.	390	.
03 MAPLETON	38701	00676	IR 676 (PULCIFUR RD) N/O SR 163	C	I	.	.	.	740	.
03 MAPLETON	70307	00678	IR 678 (DUDLEY RD) W/O SR 163	C	I	.	.	.	460	.
03 MAPLETON	38703	0163X	SR 163 E/O IR 676 @ BR# 3552	C	I	3320	.	.	3650	.
03 MAPLETON	39003	0163X	SR 163 E/O IR 485 (PEASE RD)	C	I	4010	.	.	4320	.
03 MAPLETON	39100	0163X	SR 163 @ PRESQUE ISLE TL	C	I	.	.	.	5100	.
03 MAPLETON	70303	0163X	SR 163 E/O IR 678 (DUDLEY RD)	C	I	2210	.	.	2380	.
03 MAPLETON	70306	0163X	SR 163 SW/O IR 678 (DUDLEY RD)	C	I	1700	.	.	1640	.
03 MAPLETON	80703	0163X	SR 163 E/O IR 475 (HUGHES RD)	C	I	.	.	.	3330	.
03 MAPLETON	38603	0227X	SR 227 E/O IR 475 (HUGHES RD)	C	I	820	.	.	980	.
03 MAPLETON	80604	0227X	SR 227 SE/O IR 495 (HALE RD)	C	I	.	.	.	1200	.
03 MAPLETON	80904	0227X	SR 227 SE/O IR 2212 @ PRESQUE ISLE TL	C	I	.	.	.	2000	.
03 MARS HILL	00101	0001A	US 1A (MAIN ST) N/O MILL ST	C	I	3980	.	.	3750	.
03 MARS HILL	00302	0001A	US 1A (BRIDGE) NE/O SILVER ST @ BR 2686	C	I	4220	.	.	4190	.
03 MARS HILL	00401	0001A	US 1A N/O SCOVIL ST	C	I	2130	.	.	2140	.
03 MARS HILL	00405	0001A	US 1A (FORT ST) S/O W RIDGE RD	C	I	3150	.	.	3070	.
03 MARS HILL	43108	0001A	US 1A NW/O IR 802 (E RIDGE RD)	C	I	1540	.	.	1580	.
03 MARS HILL	00105	0001X	US 1 (MAIN ST) S/O US 1 (BENJAMIN ST)	C	70005	8190	.	.	7720	.
03 MARS HILL	00108	0001X	US 1 (BENJAMIN ST) NW/O YORK ST	C	70005	4910	.	.	4740	.
03 MARS HILL	00905	0001X	US 1 (MAIN ST) S/O LINCOLN ST	C	70005	7200	.	.	6710	.
03 MARS HILL	01108	0001X	US 1 (BENJAMIN ST) NW/O SILVER ST	C	70005	5180	.	.	5110	.
03 MARS HILL	43208	0001X	US 1 NW/O IR 1822 (CLARK RD) @ TL	C	70005	4910	.	.	4710	.

2013 Maine Transportation Count Book

Aroostook

TOWN	STATION	ROAD	LOCATION	TYPE	GROUP	AADT09	AADT10	AADT11	AADT12	AADT13
03 MARS HILL	75001	00615	IR 615 (KEARNEY RD) N/O IR 810 (E RIDGE)	C	I	150	.	.	160	.
03 MARS HILL	75005	00615	IR 615(COUNTRY CLUB) S/O IR 802(E RIDGE)	C	I	.	.	.	100	.
03 MARS HILL	75104	00615	IR 615 (COUNTRY CLUB RD) SE/O IR 820	C	I	250	.	.	200	.
03 MARS HILL	00408	00617	W RIDGE RD NW/O US 1A (FORT ST)	C	I	560	.	.	460	.
03 MARS HILL	42805	00617	IR 617 (W RIDGE) S/O IR 792 (WESTFIELD)	C	I	360	.	.	320	.
03 MARS HILL	43107	00617	IR 617 (W RIDGE RD) W/O IR 5007 (CROSS)	C	I	420	.	.	460	.
03 MARS HILL	42807	00792	IR 792 (WESTFIELD) W/O IR 617 (W RIDGE)	C	I	260	.	.	180	.
03 MARS HILL	43002	00802	IR 802 (E RIDGE) NE/O IR 804 (BELL HILL)	C	I	550	.	.	390	.
03 MARS HILL	43102	00802	IR 802 (E RIDGE RD) NE/O US 1A	C	I	730	.	.	670	.
03 MARS HILL	43003	00804	IR 804 (BELL HILL) E/O IR 802 (E RIDGE)	C	I	.	.	.	170	.
03 MARS HILL	42703	00810	IR 810(E RIDGE RD) E/O IR 613 @ BR# 5269	C	I	10
03 MARS HILL	75002	00810	IR 810 (E RIDGE) NE/O IR 615 (KEARNEY)	C	I	320	.	.	230	.
03 MARS HILL	00603	00820	BOYNTON ST E/O US 1A (FORT ST)	C	I	540	.	.	490	.
03 MARS HILL	43204	01822	IR 1822 (CLARK RD) SE/O US 1	C	I	310
03 MARS HILL	00907	01900	HANSEN ST W/O US 1 (MAIN ST)	C	I	750	.	.	730	.
03 MARS HILL	01205	01900	ACI ST S/O MAPLE ST	C	I	.	.	.	240	.
03 MARS HILL	00307	03038	SILVER ST W/O US 1A (BRIDGE ST)	C	I	850	.	.	980	.
03 MARS HILL	01103	03038	SILVER ST E/O US 1 (BENJAMIN ST)	C	I	770	.	.	750	.
03 MARS HILL	00104	03039	MILL ST SE/O US 1A (MAIN ST)	C	I	210
03 MARS HILL	00107	03040	YORK ST W/O US 1 (BENJAMIN ST)	C	I	370	.	.	400	.
03 MARS HILL	01207	03041	MAPLE ST W/O ACI ST	C	I	.	.	.	260	.
03 MARS HILL	00207	03042	HIGHLAND AVE W/O US 1 (BENJAMIN ST)	C	I	430	.	.	460	.
03 MARS HILL	00903	03045	LINCOLN ST E/O US 1 (MAIN ST)	C	I	530	.	.	490	.
03 MASARDIS	64205	0011X	SR 11 0.5 MI S/O IR 305 (GARFIELD RD)	S	74501	1470
03 MASARDIS	49400	0011X	SR 11 @ T9 R5 WELS TL	C	74501	1300	.	.	1420	.
03 MASARDIS	64201	0011X	SR 11 N/O IR 305 (GARFIELD RD)	S	74501	1590	.	.	1630	1520
03 MASARDIS	64207	00305	IR 305 (GARFIELD RD) W/O SR 11	S	I	250	.	.	230	210
03 MASARDIS	45804	01614	IR 1614 (BLACK WATER RD) SE/O SR 11	C	I	120
03 MOLUNKUS TWP	48002	0002X	US 2 NE/O IR 1433 (AROOSTOOK RD) @ TL	C	II	.	.	.	800	.
03 MOLUNKUS TWP	48008	01433	IR 1433 (AROOSTOOK RD) NW/O US 2	C	I	150	.	.	270	.
03 MONTICELLO	53401	0001X	US 1 N/O IR 1330 (FLETCHER RD)	C	70005	4750	.	.	4750	.
03 MONTICELLO	53405	0001X	US 1 S/O IR 1330 (HOYT RD)	C	70005	5180	.	.	5010	.
03 MONTICELLO	53605	0001X	US 1 S/O IR 1332 (RUSSELL ROCK) @BR#2542	C	70005	5010	.	.	5080	.
03 MONTICELLO	53705	0001X	US 1 S/O IR 1334 (CHERRY HILL RD)	C	70005	5090	.	.	5190	.

2013 Maine Transportation Count Book

Aroostook

TOWN	STATION	ROAD	LOCATION	TYPE	GROUP	AADT09	AADT10	AADT11	AADT12	AADT13
03 MONTICELLO	53801	0001X	US 1 N/O IR 1336 (HARE RD)	C	70005	5100	.	.	5330	.
03 MONTICELLO	54001	0001X	US 1 N/O IR 1338 (GENTLE RD)	C	70005	4800	.	.	5080	.
03 MONTICELLO	53303	01326	IR 1326 (EAST RD) E/O US 1	C	I	160
03 MONTICELLO	53307	01326	IR 1326 (WEST RD) W/O US 1	C	I	.	.	.	290	.
03 MONTICELLO	53403	01330	IR 1330 (FLETCHER RD) E/O US 1	C	I	210	.	.	290	.
03 MONTICELLO	53407	01330	IR 1330 (HOYT RD) W/O US 1	C	I	130
03 MONTICELLO	53607	01332	IR 1332 (RUSSELL ROCK RD) W/O US 1	C	I	20
03 MONTICELLO	53703	01334	IR 1334 (SCHOOL RD) E/O US 1	C	I	190
03 MONTICELLO	53707	01334	IR 1334 (CHERRY HILL RD) W/O US 1	C	I	110
03 MONTICELLO	53803	01336	IR 1336 (HARE RD) E/O US 1	C	I	.	.	.	90	.
03 MONTICELLO	53907	01340	IR 1340 (LAKE) W/O IR 1910 (OLD HIGHWAY)	C	I	330	.	.	280	.
03 MONTICELLO	53901	01910	IR 1910 (HILLSIDING) N/O IR 1340 (LAKE)	C	I	260	.	.	230	.
03 MORO PLT	46401	0011X	SR 11 N/O SR 212 @ T7 R5 TL	C	74501	1350	.	.	1320	.
03 MORO PLT	46405	0011X	SR 11 S/O SR 212	C	II	730	.	.	520	.
03 MORO PLT	46502	0011X	SR 11 NE/O IR 1606 (TOWN LINE RD)	C	II	.	.	.	650	.
03 MORO PLT	46403	0212X	SR 212 E/O SR 11	C	I	860
03 NASHVILLE PLT	59702	0011X	SR 11 NE/O IR 1617 @ PORTAGE LAKE TL	C	74501	.	.	.	1300	.
03 NASHVILLE PLT	59704	0011X	SR 11 SE/O IR 1617	C	74501	1510	.	.	1430	.
03 NASHVILLE PLT	79305	0011X	SR 11 S/O IR 3218 (PW)	C	74501	.	.	.	1660	.
03 NASHVILLE PLT	79307	PW	(PW) IR 3218 W/O SR 11	C	I	120	.	.	130	.
03 NEW CANADA	38002	00781	IR 781 (CEMETERY HILL RD) NE/O SR 161	C	II	60
03 NEW CANADA	37804	00801	IR 801 (NEW CANADA RD) SE/O IR 803	C	I	250	.	.	250	.
03 NEW CANADA	61003	00801	IR 801 (NEW CANADA RD) E/O IR 803	C	I	250	.	.	240	.
03 NEW CANADA	82305	00803	IR 803 (STRIP RD) S/O IR 9135 @ BR# 0141	C	II	430	.	.	580	.
03 NEW CANADA	31803	0161X	SR 161 E/O IR 783 @ CROSS LAKE TWP TL	C	I+II	1380	.	.	1160	.
03 NEW CANADA	38003	0161X	SR 161 E/O IR 781 (CEMETERY HILL RD)	C	I+II	1350	.	.	1130	.
03 NEW CANADA	38007	0161X	SR 161 W/O IR 781 (CEMETERY HILL RD)	C	I	1360	.	.	1110	.
03 NEW LIMERICK	44803	0002X	US 2 E/O IR 1391 (CAMPBELL RD)	C	I	1100
03 NEW LIMERICK	44807	0002X	US 2 W/O IR 1391 (CAMPBELL RD)	C	II	1360	.	.	1230	.
03 NEW LIMERICK	59403	0002X	US 2 E/O IR 1375 (STATION RD)	C	II	1940	.	.	1510	.
03 NEW LIMERICK	59407	0002X	US 2 W/O IR 1371 (FRENCH RD)	C	II	1290	.	.	1260	.
03 NEW LIMERICK	59401	01371	IR 1371 (FRENCH RD) N/O US 2	C	I	520	.	.	400	.
03 NEW LIMERICK	59405	01375	IR 1375 (STATION RD) S/O US 2	C	II	1050	.	.	980	.
03 NEW LIMERICK	59508	01378	IR 1378(DREWS LAKE) NW/O IR1379(CAMPBELL	C	II	780	.	.	590	.

2013 Maine Transportation Count Book

Aroostook

TOWN		STATION	ROAD	LOCATION	TYPE	GROUP	AADT09	AADT10	AADT11	AADT12	AADT13
03	NEW LIMERICK	59505	01379	IR 1379(NEW LIMERICK) S/O IR 1378(DREWS)	C	II	310	.	.	280	.
03	NEW LIMERICK	44805	01391	IR 1391 (CAMPBELL RD) S/O US 2	C	II	360	.	.	280	.
03	NEW SWEDEN	58501	00375	IR 375 (WEST RD) N/O IR 620 (HEDMAN RD)	C	II	.	.	.	130	.
03	NEW SWEDEN	58504	00375	IR 375 (WEST RD) SE/O IR 381	C	I	60
03	NEW SWEDEN	55101	00389	IR 389(STOCKHOLM RD) N/O IR1188(LARSSON)	C	I	.	.	.	270	.
03	NEW SWEDEN	55403	00405	IR 405 (RISTA RD) E/O SR 161	C	I	70
03	NEW SWEDEN	58701	00405	IR 405 (RISTA RD) N/O IR 417(STATION RD)	C	I	.	.	.	190	.
03	NEW SWEDEN	58703	00417	IR 417 (STATION RD) E/O IR 405(RISTA RD)	C	I	.	.	.	260	.
03	NEW SWEDEN	58802	00417	IR 417 (STATION RD) NE/O IR 626(EAST RD)	C	I	.	.	.	410	.
03	NEW SWEDEN	58806	00417	IR 417 (STATION RD) SW/O IR 626 (EAST)	C	I	550	.	.	440	.
03	NEW SWEDEN	57003	00610	IR 610 (JEMTLAND RD) E/O IR 644 (SCHOOL)	C	I	.	.	.	350	.
03	NEW SWEDEN	57007	00610	IR 610 (JEMTLAND) W/O IR 644 (STOCKHOLM)	C	I	.	.	.	230	.
03	NEW SWEDEN	71703	00610	IR 610 (JEMTLAND RD) E/O IR 1188(LARSON)	C	I	.	.	.	210	.
03	NEW SWEDEN	58503	00620	IR 620 (HEDMAN RD) E/O IR 375 (WEST RD)	C	II	140	.	.	90	.
03	NEW SWEDEN	58804	00626	IR 626 (EAST RD) SE/O IR 417(STATION RD)	C	I	260	.	.	170	.
03	NEW SWEDEN	57001	00644	IR 644 (SCHOOL RD) N/O IR 610 (JEMTLAND)	C	I	.	.	.	220	.
03	NEW SWEDEN	71705	01188	IR 1188(LARSON RD) S/O IR 610(STOCKHOLM)	C	I	.	.	.	90	.
03	NEW SWEDEN	55108	0161X	SR 161 NW/O IR 389 (STOCKHOLM RD)	C	II	1680	.	.	1550	.
03	NEW SWEDEN	55401	0161X	SR 161 N/O IR 405 (RISTA RD)	C	II	.	.	.	1830	.
03	NEW SWEDEN	55405	0161X	SR 161 S/O IR 405 (RISTA RD)	C	II	1870	.	.	1870	.
03	NEW SWEDEN	58204	0161X	SR 161 SE/O IR 4999 (STATION RD)	C	II	2120	.	.	2100	.
03	NEW SWEDEN	58208	0161X	SR 161 NW/O IR 4999 (WESTMANLAND RD)	C	II	1910	.	.	1940	.
03	NEW SWEDEN	58605	0161X	SR 161 S/O IR 4999 @ WOODLAND TL	C	II	2260	.	.	2260	.
03	NEW SWEDEN	71805	0161X	SR 161 S/O IR 1188 (LARSSON RD)	C	II	1890	.	.	1820	.
03	NEW SWEDEN	58203	04999	IR 4999 (STATION RD) E/O SR 161	C	I	.	.	.	380	.
03	NEW SWEDEN	58207	04999	IR 4999 (WESTMANLAND RD) W/O SR 161	C	I	.	.	.	340	.
03	NEW SWEDEN	58601	04999	IR 4999 (CAPITOL HILL RD) N/O SR 161	C	I	210
03	OAKFIELD	50302	0095S	I-95 (SB) N/O ON RAMP FROM SMYRNA RD	I	50701	.	.	1930	.	1790
03	OAKFIELD	50304	0095S	I-95 (SB) N/O OFF RAMP TO SMYRNA RD	I	50701	.	2550	2440	.	2350
03	OAKFIELD	50303	0095X	I-95 (NB) N/O ON RAMP FROM SMYRNA RD	I	50701	2210	2550	2300	.	1970
03	OAKFIELD	50305	0095X	I-95 NB OFF RAMP TO SMYRNA RD	I	50701	.	.	380	.	.
03	OAKFIELD	65305	01394	IR 1394(THOMPSON SET) S/O IR 1403(RIDGE)	C	I	300	.	.	250	.
03	OAKFIELD	65103	01403	IR 1403 (RIDGE RD) E/O IR 1407 @ BR#2898	C	I	1400	.	.	1180	.
03	OAKFIELD	65503	01403	IR 1403 (RIDGE) E/O IR 2550 (MOORES RD)	C	I	530	.	.	410	.

2013 Maine Transportation Count Book

Aroostook

TOWN	STATION	ROAD	LOCATION	TYPE	GROUP	AADT09	AADT10	AADT11	AADT12	AADT13
03 OAKFIELD	65703	01406	IR 1406 (SOUTH RD) E/O IR 1407 @ BR#0153	C	I	120	.	.	80	.
03 OAKFIELD	65704	01406	IR 1406 (SOUTH) SE/O IR 2550 (THOMPSON)	C	I	50
03 OAKFIELD	65707	01406	IR 1406 (SOUTH RD) W/O IR 1407 (RIVER)	C	I	50
03 OAKFIELD	65101	01407	IR 1407(SMYRNA RD) N/O IR 1403(RIDGE RD)	C	I	1750	.	.	1590	.
03 OAKFIELD	65106	01407	IR 1407 (SMYRNA RD) SW/O IR 1403 (RIDGE)	C	I	1100	.	.	940	.
03 OAKFIELD	65708	01407	IR 1407 (RIVER RD) NW/O IR 1406 (SOUTH)	C	I	120
03 OAKFIELD	75300	01407	IR 1407 (SMYRNA) BTWN I-95 NB/SB RAMPS	C	I	2320	.	.	2290	.
03 OAKFIELD	75301	01407	IR 1407 (SMYRNA RD) N/O I-95 SB RAMPS	C	I	2750	.	.	2890	.
03 OAKFIELD	75305	01407	IR 1407 (SMYRNA RD) S/O I-95 NB RAMPS	C	I	1890	.	.	1720	.
03 OAKFIELD	65201	02011	IR 2011 (SCHOOL ST) N/O IR 1403 (RIDGE)	C	I	130
03 OAKFIELD	65505	02550	IR 2550 (MOORES RD) S/O IR 1403 (RIDGE)	C	I	70	.	.	20	.
03 OAKFIELD	65701	02550	IR 2550 (THOMPSON SETTLEMNT) N/O IR 1406	C	I	80
03 ORIENT	44001	0001X	US 1 N/O IR 1011 (SCHOOLHOUSE RD)(N JCT)	C	II	1490	.	.	1400	.
03 ORIENT	44005	0001X	US 1 S/O IR 1011 (SCHOOLHOUSE RD)(N JCT)	C	II	1370	.	.	1260	.
03 ORIENT	44205	0001X	US 1 S/O IR 1316 (NUMBER 9 RD)	C	II	.	.	.	1230	.
03 ORIENT	77505	0001X	US 1 S/O IR 3188(LONGFELLOW) @ WESTON TL	C	I	1260
03 ORIENT	44004	01011	IR 1011 (SCHOOLHOUSE RD) SE/O US 1	C	I	200	.	.	150	.
03 ORIENT	44208	01316	IR 1316 (NUMBER 9 RD) NW/O US 1	C	I	160	.	.	120	.
03 ORIENT	71503	01318	IR 1318 (BOUNDARY RD) E/O IR 1011	C	I	190	.	.	170	.
03 ORIENT	75800	01318	IR 1318 (BOUNDARY RD) @ US CUSTOMS	C	I	90	.	.	80	.
03 OXBOW PLT	46007	00318	IR 318 W/O IR 3001 @ BR# 2877	C	I	.	.	.	160	.
03 PERHAM	30101	00513	IR 513 (TANGLE RIDGE RD) N/O IR 872	C	I	130
03 PERHAM	80200	00658	IR 658 1.7 MI W/O IR 1216 @ BR# 0130	C	I	2
03 PERHAM	80807	00658	IR 658 (MOUSE ISLAND RD) W/O SR 228	C	I	100
03 PERHAM	30107	00872	IR 872 (HIGH MEADOW RD) W/O IR 513	C	I	180
03 PERHAM	30207	00872	IR 872 (HIGH MEADOW) W/O IR 383 @BR#3814	C	I	290	.	.	220	.
03 PERHAM	30003	0228X	SR 228 E/O IR 385 (NUTTING) @WOODLAND TL	C	I	280
03 PERHAM	30203	0228X	SR 228 E/O IR 872 (HIGH MEADOW RD)	C	I	250	.	.	190	.
03 PERHAM	30204	0228X	SR 228 SE/O IR 872 (HIGH MEADOW RD)	C	I	210	.	.	190	.
03 PERHAM	80801	0228X	SR 228 N/O IR 3003 (CARSON RD)	C	I	290
03 PERHAM	80804	0228X	SR 228 SE/O IR 658 (MOUSE ISLAND RD)	C	I	450	.	.	430	.
03 PERHAM	80805	0228X	SR 228 S/O IR 3003 (CARSON RD) @ BR#2739	C	I	420
03 PERHAM	80803	03003	IR 3003 (CARSON RD) E/O SR 228	C	I	230	.	.	260	.
03 PORTAGE LAKE	59604	0011X	SR 11(AROOSTOOK RD) SE/O IR 1618(SCHOOL)	C	74501	.	.	.	1740	.

2013 Maine Transportation Count Book

Aroostook

TOWN	STATION	ROAD	LOCATION	TYPE	GROUP	AADT09	AADT10	AADT11	AADT12	AADT13
03 PORTAGE LAKE	64602	0011X	SR 11 (AROOSTOOK) NE/O IR 1619 (COTTAGE)	C	II	.	.	.	1330	.
03 PORTAGE LAKE	64606	0011X	SR 11(AROOSTOOK) SW/O IR 1619(COTTAGE)	C	74501	.	.	.	1620	.
03 PORTAGE LAKE	65000	0011X	SR 11 @ T14 R6 WELS TL	C	II	1080	.	.	1070	.
03 PORTAGE LAKE	64607	01619	IR 1619(COTTAGE RD) W/O SR 11(AROOSTOOK)	C	II+III	.	.	.	340	.
03 PORTAGE LAKE	64807	01619	IR 1619(COTTAGE) W/O IR 1244(PW)@RR XING	C	II+III	.	.	.	330	.
03 PORTAGE LAKE	64903	01620	IR 1620(WEST RD) E/O IR 1246 @ RR XING	C	III	730	.	.	860	.
03 PORTAGE LAKE	64906	01620	IR 1620 (WEST RD) SW/O IR 1624 (HAYWARD)	C	III	.	.	.	710	.
03 PORTAGE LAKE	64705	01621	IR 1621(STATION ST) S/O IR 1619(COTTAGE)	C	II	60
03 PRESQUE ISLE	74900	0001X	US 1 N/O BR# 0106	A	74900	5800	5930	5780	5580	5640
03 PRESQUE ISLE	00301	0001X	US 1 (MAIN ST) N/O SR 163 (MAYSVILLE ST)	C	70005	14660	.	.	14070	.
03 PRESQUE ISLE	00305	0001X	US 1 (MAIN ST) S/O SR 163 (MAYSVILLE ST)	C	70005	17370	.	.	16390	.
03 PRESQUE ISLE	00401	0001X	US 1 (CARIBOU RD) 0.3 MI N/O SR 164	C	I	8510	.	.	8460	.
03 PRESQUE ISLE	00504	0001X	US 1 (MAIN ST) SE/O GREEN HILL DR	C	70005	6720	.	.	6930	.
03 PRESQUE ISLE	00605	0001X	US 1 (MAIN ST) S/O MAPLE ST	C	70005	10010	.	.	9950	.
03 PRESQUE ISLE	00905	0001X	US 1 (MAIN ST) S/O HOWARD ST	C	70005	14100	.	.	13120	.
03 PRESQUE ISLE	01101	0001X	US 1 (MAIN ST) N/O SR 10 (ACADEMY ST)	C	70005	.	.	.	15340	.
03 PRESQUE ISLE	01105	0001X	US 1 (MAIN ST) S/O SR 10 (ACADEMY ST)	C	70005	.	.	.	13600	.
03 PRESQUE ISLE	01801	0001X	US 1 (MAIN ST) N/O STATE ST	C	70005	.	.	.	12380	.
03 PRESQUE ISLE	01901	0001X	US 1 (MAIN ST) N/O CHURCH ST	C	70005	14480	.	.	13370	.
03 PRESQUE ISLE	02606	0001X	US 1 (MAIN ST) SW/O SR 164 (WASHBURN RD)	C	70005	12820
03 PRESQUE ISLE	02801	0001X	US 1 (MAIN ST) N/O SR 167 (NORTH ST)	C	70005	17490	.	.	16490	.
03 PRESQUE ISLE	02805	0001X	US 1 (MAIN ST) S/O SR 167 (NORTH ST)	C	70005	18470	.	.	17420	.
03 PRESQUE ISLE	36000	0001X	US 1 @ BR# 2155	C	70005	5240	.	.	5060	.
03 PRESQUE ISLE	39701	0001X	US 1 N/O IR 1044 (BREWER) (N JCT)	C	I	7670	.	.	7830	.
03 PRESQUE ISLE	40804	0001X	US 1 SE/O SPRAGUEVILLE RD	C	70005	5340	.	.	5220	.
03 PRESQUE ISLE	41004	0001X	US 1 SE/O CENTER LINE RD	C	70005	5690	.	.	5730	.
03 PRESQUE ISLE	41008	0001X	US 1 NW/O CENTER LINE RD	C	70005	5240	.	.	4740	.
03 PRESQUE ISLE	01103	0010X	SR 10 (ACADEMY ST) E/O US 1 (MAIN ST)	C	I	.	.	.	6660	.
03 PRESQUE ISLE	01203	0010X	SR 10 (ACADEMY ST) E/O SECOND ST	C	I	6390	.	.	6270	.
03 PRESQUE ISLE	01503	0010X	SR 10 (ACADEMY ST) E/O MULBERRY DR	C	I	4710	.	.	4370	.
03 PRESQUE ISLE	06304	0010X	SR 10 (ACADEMY ST) SE/O DUDLEY ST	C	I	7780	.	.	7410	.
03 PRESQUE ISLE	06403	0010X	SR 10 (ACADEMY ST) E/O FLEETWOOD ST	C	I	8470	.	.	7970	.
03 PRESQUE ISLE	08305	0010X	SR 10 (CENTER LINE RD) S/O CONANT RD	C	I	2230	.	.	2220	.
03 PRESQUE ISLE	41101	0010X	SR 10 N/O IR 1812 (CENTER LINE RD)	C	I	2250

2013 Maine Transportation Count Book

Aroostook

TOWN	STATION	ROAD	LOCATION	TYPE	GROUP	AADT09	AADT10	AADT11	AADT12	AADT13
03 PRESQUE ISLE	41103	0010X	SR 10 E/O IR 1812 (CENTER LINE RD)	C	I	1390	.	.	1320	.
03 PRESQUE ISLE	32805	00543	IR 543 (CHANDLER) S/O IR 541 (TL CROSS)	C	I	110	.	.	150	.
03 PRESQUE ISLE	39401	00543	IR 543 (CHANDLER RD) N/O SR 164	C	I	200	.	.	340	.
03 PRESQUE ISLE	39502	00549	IR 549 (BACK CARIBOU RD) NE/O SR 164	C	I	600	.	.	690	.
03 PRESQUE ISLE	43701	00549	IR 549 (BACK CARIBOU) N/O IR 590(PW) @TL	C	I	410	.	.	470	.
03 PRESQUE ISLE	40404	00571	BURLOCK RD SE/O SR 167	C	I	800	.	.	870	.
03 PRESQUE ISLE	41305	00603	IR 603 (EGYPT RD) S/O SR 10	C	I	230	.	.	220	.
03 PRESQUE ISLE	40806	00726	SPRAGUEVILLE RD SW/O US 1	C	I	720	.	.	560	.
03 PRESQUE ISLE	08303	00730	CONANT RD E/O CENTER LINE RD	C	I	1590	.	.	1570	.
03 PRESQUE ISLE	41203	00756	IR 756 (CLEAVES RD) E/O SR 10	C	I	190	.	.	300	.
03 PRESQUE ISLE	40903	00784	HENDERSON RD E/O CENTER LINE RD	C	I	160	.	.	280	.
03 PRESQUE ISLE	42603	00888	IR 888 (GINN RD) E/O SR 205	C	I	180	.	.	190	.
03 PRESQUE ISLE	40506	00910	STATE SW/O SR 167 (FORT RD)	C	I	1640	.	.	1430	.
03 PRESQUE ISLE	00204	01033	IR 1033 RAMP- SR 227 (STATE) SE/O SR227	C	I	930	.	.	820	.
03 PRESQUE ISLE	00202	0163X	SR 163 (CONNECTOR) NE/O SR 227(STATE ST)	C	I	7760	.	.	8430	.
03 PRESQUE ISLE	00303	0163X	SR 163 (MAYSVILLE ST) E/O US 1 (MAIN ST)	C	I	6970	.	.	7210	.
03 PRESQUE ISLE	00307	0163X	SR 163 (CONNECTOR RD) W/O US 1 (MAIN ST)	C	I	8020	.	.	8230	.
03 PRESQUE ISLE	03201	0163X	SR 163/227(PARSONS) N/O SR 163(MECHANIC)	C	I	6400	.	.	6130	.
03 PRESQUE ISLE	03207	0163X	SR 163 (MECHANIC ST) W/O STATE ST	C	I	7280	.	.	7090	.
03 PRESQUE ISLE	03504	0163X	SR 163/227 (PARSONS RD) SE/O DRAGON DR	C	I	6950
03 PRESQUE ISLE	03508	0163X	SR 163/227 (STATE RD) NW/O DRAGON DR	C	I	6790	.	.	6890	.
03 PRESQUE ISLE	03706	0163X	SR 163 (INDUSTRIAL ST) SW/O MECHANIC ST	C	I	5840	.	.	5750	.
03 PRESQUE ISLE	03806	0163X	SR 163 0.2 MI SW/O ELIZABETH ST	C	I	4750	.	.	5030	.
03 PRESQUE ISLE	04001	0163X	SR 163/227 (PARSONS ST) N/O HARRIS ST	C	I	6840	.	.	6810	.
03 PRESQUE ISLE	04005	0163X	SR 163/227 (PARSONS ST) S/O HARRIS ST	C	I	8220	.	.	8150	.
03 PRESQUE ISLE	04602	0163X	SR 167 (FORT) NE/O SR 163 (MAYSVILLE)	C	I	4280	.	.	4700	.
03 PRESQUE ISLE	04608	0163X	SR 163 (MAYSVILLE ST) NW/O SR 167(NORTH)	C	I	5090	.	.	5250	.
03 PRESQUE ISLE	40303	0163X	IR 1162 (MAPLE GROVE RD) E/O SR 167	C	I	420	.	.	440	.
03 PRESQUE ISLE	40306	0163X	SR 167 SW/O IR 1162 (MAPLE GROVE RD)	C	I	.	.	.	3700	.
03 PRESQUE ISLE	40406	0163X	SR 167 SW/O BURLOCK RD	C	I	5320	.	.	5420	.
03 PRESQUE ISLE	40507	0163X	SR 167 (FORT RD) W/O STATE ST	C	I	4250	.	.	4640	.
03 PRESQUE ISLE	02608	0164X	SR 164 (WASHBURN RD) NW/O US 1 (MAIN ST)	C	I	.	.	.	3090	.
03 PRESQUE ISLE	39408	0164X	SR 164 NW/O IR 543 (CHANDLER RD) @ TL	C	I	1620	.	.	1560	.
03 PRESQUE ISLE	39501	0164X	SR 164 N/O IR 549 (BACK CARIBOU RD)	C	I	2030	.	.	2090	.

2013 Maine Transportation Count Book

Aroostook

TOWN	STATION	ROAD	LOCATION	TYPE	GROUP	AADT09	AADT10	AADT11	AADT12	AADT13
03 PRESQUE ISLE	02302	0167X	SR 167 (NORTH ST) NE/O GRIFFIN ST	C	I	2900
03 PRESQUE ISLE	02307	0167X	SR 167 (NORTH ST) W/O GRIFFIN ST	C	I	4090	.	.	3780	.
03 PRESQUE ISLE	02803	0167X	SR 167 (NORTH ST) E/O US 1 (MAIN ST)	C	I	4880	.	.	4600	.
03 PRESQUE ISLE	04606	0167X	SR 167 (NORTH ST) SW/O SR 163(MAYSVILLE)	C	I	2730	.	.	2540	.
03 PRESQUE ISLE	40302	0167X	SR 167 NE/O IR 1162 (MAPLE GROVE RD)	C	I	2990	.	.	3270	.
03 PRESQUE ISLE	40901	01812	CENTER LINE RD N/O HENDERSON RD	C	I	630	.	.	700	.
03 PRESQUE ISLE	41001	01812	CENTER LINE RD N/O US 1	C	I	590	.	.	760	.
03 PRESQUE ISLE	41105	01812	IR 1812 (CENTER LINE RD) S/O SR 10	C	I	940	.	.	910	.
03 PRESQUE ISLE	42605	0205X	SR 205 S/O IR 888 (GINN RD)	C	I	790	.	.	730	.
03 PRESQUE ISLE	79801	0205X	SR 205 (PARKHURST SIDING RD) N/O SR 167	C	I	1590	.	.	1380	.
03 PRESQUE ISLE	02604	0210X	REACH RD SE/O US 1 (MAIN) (S JCT)	C	I	1140	.	.	1020	.
03 PRESQUE ISLE	07503	0210X	REACH RD E/O HIGGINS RD	C	I	860	.	.	760	.
03 PRESQUE ISLE	39703	0210X	IR 1044 (BREWER) E/O US 1(N JCT)	C	I	240	.	.	320	.
03 PRESQUE ISLE	40205	0210X	SR 210 S/O IR 555	C	I	280
03 PRESQUE ISLE	00107	0227X	STATE ST W/O RIVERSIDE DR @ BR # 3550	C	I	9990	.	.	9550	.
03 PRESQUE ISLE	00208	0227X	SR 227 (STATE) NW/O SR 163 (CONNECTOR)	C	I	4340	.	.	4610	.
03 PRESQUE ISLE	01807	0227X	SR 227 (STATE ST) W/O US 1 (MAIN ST)	C	I	.	.	.	7340	.
03 PRESQUE ISLE	04108	0227X	SR 227 (STATE RD) NW/O SKYWAY ST	C	I	2450	.	.	2190	.
03 PRESQUE ISLE	07400	0227X	SR 227 (STATE RD) @ CUL	C	I	2430
03 PRESQUE ISLE	02903	50001	ALLEN ST E/O US 1 (MAIN ST)	C	I	1410	.	.	1160	.
03 PRESQUE ISLE	02203	50006	BLAKE ST E/O GRIFFIN ST	C	I	2580	.	.	2250	.
03 PRESQUE ISLE	02207	50006	BLAKE ST W/O DUDLEY ST	C	I	1510	.	.	1250	.
03 PRESQUE ISLE	00801	50007	BRADEN ST N/O HARRIS ST	C	I	240	.	.	210	.
03 PRESQUE ISLE	00703	50010	CEDAR ST E/O US 1 (MAIN ST)	C	I	1790	.	.	1500	.
03 PRESQUE ISLE	08103	50010	CEDAR ST E/O DUDLEY ST	C	I	1510	.	.	1250	.
03 PRESQUE ISLE	08107	50010	CEDAR ST W/O DUDLEY ST	C	I	1760
03 PRESQUE ISLE	08207	50010	CEDAR ST W/O FLEETWOOD ST	C	I	1090
03 PRESQUE ISLE	01007	50012	CHAPMAN ST W/O US 1 (MAIN ST)	C	I	2430	.	.	2000	.
03 PRESQUE ISLE	04206	50012	CHAPMAN RD SW/O RIVERSIDE DR @BR#5524	C	I	2320	.	.	2220	.
03 PRESQUE ISLE	04406	50012	CHAPMAN RD SW/O ST JOHN ST	C	I	1500	.	.	1400	.
03 PRESQUE ISLE	01903	50014	CHURCH ST E/O US 1 (MAIN ST)	C	I	1610	.	.	1510	.
03 PRESQUE ISLE	02205	50026	DUDLEY ST S/O BLAKE ST	C	I	2040	.	.	1740	.
03 PRESQUE ISLE	06301	50026	DUDLEY ST N/O SR 10 (ACADEMY ST)	C	I	1830	.	.	1590	.
03 PRESQUE ISLE	06305	50026	DUDLEY ST S/O SR 10 (ACADEMY ST)	C	I	1300	.	.	1010	.

2013 Maine Transportation Count Book

Aroostook

TOWN	STATION	ROAD	LOCATION	TYPE	GROUP	AADT09	AADT10	AADT11	AADT12	AADT13
03 PRESQUE ISLE	08005	50026	DUDLEY ST S/O MAPLE ST	C	I	490	.	.	330	.
03 PRESQUE ISLE	03202	50028	DYER ST NE/O STATE ST	C	I	1970	.	.	1800	.
03 PRESQUE ISLE	05704	50030	ELIZABETH ST SE/O CRESTMONT CIRCLE	C	I	240
03 PRESQUE ISLE	06205	50036	FLEETWOOD ST S/O STATE ST	C	I	780	.	.	660	.
03 PRESQUE ISLE	06405	50036	FLEETWOOD ST S/O SR 10 (ACADEMY ST)	C	I	540	.	.	430	.
03 PRESQUE ISLE	00803	50041	HARRIS ST E/O BRADEN ST	C	I	800	.	.	890	.
03 PRESQUE ISLE	00903	50045	HOWARD ST E/O US 1 (MAIN ST)	C	I	900	.	.	900	.
03 PRESQUE ISLE	00603	50052	MAPLE ST E/O US 1 (MAIN ST)	C	I	1100	.	.	860	.
03 PRESQUE ISLE	08007	50052	MAPLE ST W/O DUDLEY ST	C	I	460	.	.	320	.
03 PRESQUE ISLE	03707	50054	MECHANIC ST W/O SR 163 (INDUSTRIAL ST)	C	I	1030	.	.	890	.
03 PRESQUE ISLE	02907	50060	PARK ST W/O US 1 (MAIN ST) @ BR # 5881	C	I	5170	.	.	4450	.
03 PRESQUE ISLE	03103	50060	PARK ST E/O SR 163/227 (PARSONS ST)	C	I	2780	.	.	2260	.
03 PRESQUE ISLE	03601	50061	PARSONS RD N/O SR 163(CONNECTOR)@POLE#14	C	I	980	.	.	1180	.
03 PRESQUE ISLE	01201	50071	SECOND ST N/O SR 10 (ACADEMY ST)	C	I	1290	.	.	1230	.
03 PRESQUE ISLE	05901	50071	SECOND ST N/O CHURCH ST	C	I	1020	.	.	900	.
03 PRESQUE ISLE	01606	50076	STATE ST SW/O CENTER LINE RD	C	I	1120	.	.	970	.
03 PRESQUE ISLE	01803	50076	STATE ST E/O US 1 (MAIN ST)	C	I	3330	.	.	2960	.
03 PRESQUE ISLE	06103	50076	STATE ST E/O DUDLEY ST	C	I	1590	.	.	1420	.
03 PRESQUE ISLE	00101	50086	RIVERSIDE DR N/O STATE ST	C	I	1830	.	.	1840	.
03 PRESQUE ISLE	00106	50086	RIVERSIDE DR SW/O STATE ST	C	I	2230	.	.	2050	.
03 PRESQUE ISLE	01705	50099	WINCHESTER ST S/O MAPLE ST	C	I	210	.	.	160	.
03 PRESQUE ISLE	02202	50102	GRIFFIN ST NE/O BLAKE ST	C	I	5140	.	.	4410	.
03 PRESQUE ISLE	02306	50102	GRIFFIN ST SW/O SR 167 (NORTH ST)	C	I	4870	.	.	4620	.
03 PRESQUE ISLE	04007	50105	CENTRAL DR W/O SR 163/227 (PARSONS RD)	C	I	4120	.	.	4770	.
03 PRESQUE ISLE	06604	50105	CENTRAL DR SE/O MISSILE ST	C	I	.	.	.	390	.
03 PRESQUE ISLE	07106	50105	CENTRAL DR SW/O EDGEMONT DR	C	I	2150	.	.	2150	.
03 PRESQUE ISLE	07208	50105	CENTRAL DR NW/O AIRPORT DR	C	I	1320	.	.	1290	.
03 PRESQUE ISLE	06704	50111	EDGEMONT DR SE/O MISSILE ST	C	I	.	.	.	860	.
03 PRESQUE ISLE	06904	50111	EDGEMONT DR SE/O SKYWAY ST	C	I	1470	.	.	1680	.
03 PRESQUE ISLE	07008	50111	EDGEMONT DR NW/O AIRPORT DR	C	I	1960	.	.	2780	.
03 PRESQUE ISLE	07108	50111	EDGEMONT DR NW/O CENTRAL DR	C	I	2630	.	.	3410	.
03 PRESQUE ISLE	07002	50116	MORNINGSIDE DR NE/O EDGEMONT DR	C	I	600	.	.	540	.
03 PRESQUE ISLE	04107	50128	SKYWAY ST W/O SR 227 (STATE RD)	C	I	2480	.	.	2940	.
03 PRESQUE ISLE	06907	50128	SKYWAY ST W/O EDGEMONT DR	C	I	.	.	.	500	.

2013 Maine Transportation Count Book

Aroostook

TOWN	STATION	ROAD	LOCATION	TYPE	GROUP	AADT09	AADT10	AADT11	AADT12	AADT13
03 PRESQUE ISLE	06706	50130	MISSILE ST SW/O EDGEMONT DR @ RR XING	C	I	.	.	.	700	.
03 PRESQUE ISLE	07006	50131	AIRPORT DR SW/O EDGEMONT DR	C	I	230
03 PRESQUE ISLE	07206	50131	AIRPORT DR SW/O CENTRAL DR @ RR XING	C	I	840	.	.	710	.
03 PRESQUE ISLE	04705	50137	CARMICHAEL ST S/O SR 163 (MAYSVILLE ST)	C	I	1990	.	.	1600	.
03 PRESQUE ISLE	07602	50137	CARMICHAEL ST NE/O SR 167 (NORTH ST)	C	I	2410	.	.	2050	.
03 PRESQUE ISLE	03208	51090	STATE ST NW/O SR 163/227 (PARSONS ST)	C	I	1700	.	.	1650	.
03 PRESQUE ISLE	03404	51090	STATE ST SE/O TURNER ST	C	I	1420
03 PRESQUE ISLE	07305	51090	STATE ST S/O CENTRAL DR	C	I	1090	.	.	1150	.
03 REED PLT	48402	0002A	US 2A NE/O SR 171(MAIN ST)	C	II	560	.	.	440	.
03 REED PLT	48406	0002A	US 2A SW/O SR 171 (MAIN ST)	C	II	650	.	.	480	.
03 REED PLT	45602	01458	IR 1458 (BANCROFT RD) NE/O SR 171	C	I	.	.	.	200	.
03 REED PLT	47503	01458	IR 1458(BANCROFT RD) E/O IR 2082@BR#3431	C	I	.	.	.	130	.
03 REED PLT	45604	0171X	SR 171 (MAIN ST) SE/O IR 1458 (BANCROFT)	C	II	280	.	.	250	.
03 REED PLT	45608	0171X	SR 171 (MAIN ST) NW/O IR 1458 (BANCROFT)	C	II	400	.	.	380	.
03 REED PLT	48404	0171X	SR 171 (MAIN ST) SE/O US 2A	C	II	280	.	.	260	.
03 SHERMAN	47301	0002X	US 2 N/O SR 158 (WOODBIDGE CNR RD)	C	I	370	.	.	330	.
03 SHERMAN	47305	0002X	US 2 S/O SR 158 (WOODBIDGE CNR RD)	C	I	490	.	.	490	.
03 SHERMAN	47402	0002X	US 2 NE/O IR 1432 (GOLDEN RIDGE RD)	C	I	320	.	.	290	.
03 SHERMAN	47405	0002X	US 2 S/O IR 1432 (GOLDEN RIDGE RD)	C	I	160	.	.	210	.
03 SHERMAN	47101	0011X	SR 11 N/O SR 158 (MAIN ST)	C	II	2510	.	.	2180	.
03 SHERMAN	47107	0011X	SR 11 W/O IR 1041 (BENEDICTA RD)	C	II	560	.	.	450	.
03 SHERMAN	50502	0095S	I-95 (SB) N/O ON RAMP FROM SR 158	I	50701	1640	.	1720	.	1780
03 SHERMAN	50504	0095S	I-95 (SB) N/O OFF RAMP TO SR 158	I	50701	1850	2190	2170	.	1970
03 SHERMAN	50501	0095X	I-95 (NB) N/O OFF RAMP TO SR 158	I	50701	1490	.	1730	.	1350
03 SHERMAN	50503	0095X	I-95 (NB) N/O ON RAMP FROM SR 158	I	50701	1730	2060	1990	.	1670
03 SHERMAN	47105	01041	IR 1041 (BENEDICTA RD) S/O SR 11	C	I	860	.	.	790	.
03 SHERMAN	67003	01426	IR 1426 (COLD BROOK RD) E/O US 2	C	I	.	.	.	240	.
03 SHERMAN	47406	01432	IR 1432 (GOLDEN RIDGE RD) SW/O US 2	C	I	160	.	.	180	.
03 SHERMAN	73902	01432	IR 1432 (GOLDEN RIDGE RD) NE/O SR 158	C	I	790	.	.	1060	.
03 SHERMAN	74002	01432	IR 1432(GOLDEN RDG) NE/O IR 2556(CHURCH)	C	I	520	.	.	660	.
03 SHERMAN	67101	01439	IR 1439 (GALLISON RD) N/O SR 158	C	I	150
03 SHERMAN	47103	0158X	SR 158 (MAIN ST) E/O SR 11	C	I	2880	.	.	2820	.
03 SHERMAN	47207	0158X	SR 158 W/O IR 2047 (GARDINER RD)	C	I	1800
03 SHERMAN	47307	0158X	SR 158 (WOODBIDGE CNR RD) W/O US 2	C	I	570	.	.	620	.

2013 Maine Transportation Count Book

Aroostook

TOWN	STATION	ROAD	LOCATION	TYPE	GROUP	AADT09	AADT10	AADT11	AADT12	AADT13
03 SHERMAN	73803	0158X	SR 158 E/O IR 2556 (CHURCH ST)	C	I	810
03 SHERMAN	73807	0158X	SR 158 W/O IR 2556 (CHURCH ST)	C	I	1030	.	.	1070	.
03 SHERMAN	73908	0158X	SR 158 NW/O IR 1432(GOLDEN RIDGE)@BR2899	C	I	1850	.	.	2260	.
03 SHERMAN	73801	02556	IR 2556 (CHURCH ST) N/O SR 158	C	I	220	.	.	280	.
03 SILVER RIDGE TWP	47601	0002X	US 2 N/O IR 1438 (POND RD)	C	I	430	.	.	340	.
03 SILVER RIDGE TWP	47604	0002X	US 2 SE/O IR 1438 (POND RD)	C	I	300	.	.	300	.
03 SILVER RIDGE TWP	74105	0002X	US 2 S/O IR 3186 (PW)	C	I	280
03 SILVER RIDGE TWP	47606	01438	IR 1438 (POND RD) SW/O US 2	C	I	60
03 SMYRNA	32203	0002X	US 2 E/O IR 2019 (BROWN ST) @ BR# 2250	C	I	1650	.	.	1470	.
03 SMYRNA	63508	0002X	US 2 NW/O IR 1401 (SMYRNA TOWN LINE RD)	C	II	1420	.	.	1340	.
03 SMYRNA	64307	0002X	US 2 W/O SR 212	C	I	1080	.	.	890	.
03 SMYRNA	64403	0002X	US 2 E/O IR 2007 (MISSION RD)	C	I	1300	.	.	1200	.
03 SMYRNA	65803	0002X	US 2 E/O IR 1403 (TIMONEY LAKE RD)	C	I	1370	.	.	1230	.
03 SMYRNA	65807	0002X	US 2 W/O IR 1403 (TIMONEY LAKE RD)	C	I	1120	.	.	1030	.
03 SMYRNA	32205	002019	IR 2019 (BROWN ST) S/O US 2	C	I	40	.	.	30	.
03 SMYRNA	50202	0095S	I-95 (SB) N/O ON RAMP FROM US 2	I	50701	.	.	2180	.	2040
03 SMYRNA	50204	0095S	I-95 (SB) N/O OFF RAMP TO US 2	I	50701	2070	2540	2380	.	2260
03 SMYRNA	50201	0095X	I-95 (NB) N/O OFF RAMP TO US 2	I	50701	1850	.	1920	.	1620
03 SMYRNA	50203	0095X	I-95 (NB) N/O ON RAMP FROM US 2	I	50701	1920	2440	2290	.	2010
03 SMYRNA	63501	01401	IR 1401(SMYRNA TOWN LINE) N/O US 2 @I-95	C	I	320	.	.	260	.
03 SMYRNA	65805	01403	IR 1403 (TIMONEY LAKE RD) S/O US 2	C	I	400	.	.	340	.
03 SMYRNA	64305	01407	IR 1407 (OAKFIELD-SMYRNA RD) S/O US 2	C	I	1790	.	.	1980	.
03 SMYRNA	64301	0212X	SR 212 N/O US 2	C	I	1120	.	.	1330	.
03 ST AGATHA	56108	00310	IR 310 NW/O IR 3023 (DAIGLE CROSS RD)	C	II	210	.	.	110	.
03 ST AGATHA	56306	00333	IR 333(MARQUIS RD) SW/O IR 360(HILLSIDE)	C	II	130
03 ST AGATHA	56304	00360	IR 360(HILLSIDE RD) SE/O IR 333(MARQUIS)	C	II	120
03 ST AGATHA	56206	00369	IR 369 (DUMAIS CROSS RD) SW/O SR 162	C	II	80
03 ST AGATHA	56004	00371	IR 371 (CLEVELAND RD) SE/O IR 1662	C	I+II	560	.	.	390	.
03 ST AGATHA	32604	0162X	SR 162 SE/O IR 9126 (JAMES ST)	C	II	.	.	.	770	.
03 ST AGATHA	55803	0162X	SR 162 E/O IR 3126	C	II	1870	.	.	1350	.
03 ST AGATHA	55907	0162X	SR 162 W/O IR 3023 (FLAT MOUNTAIN RD)	C	II	1700	.	.	1290	.
03 ST AGATHA	56204	0162X	SR 162 SE/O IR 369 (DUMAIS CROSS RD)	C	II	1430	.	.	1470	.
03 ST AGATHA	56208	0162X	SR 162 NW/O IR 369 (DUMAIS CROSS RD)	C	II	1500	.	.	1480	.
03 ST AGATHA	55802	01647	IR 1647 NE/O SR 162	C	I+II	780	.	.	600	.

2013 Maine Transportation Count Book

Aroostook

TOWN	STATION	ROAD	LOCATION	TYPE	GROUP	AADT09	AADT10	AADT11	AADT12	AADT13
03 ST AGATHA	56002	01662	IR 1662 (FONGEMIE FARM RD) NE/O IR 371	C	II	810	.	.	600	.
03 ST AGATHA	55906	03023	IR 3023 (FLAT MOUNTAIN RD) SW/O SR 162	C	II	.	.	.	650	.
03 ST AGATHA	56103	03023	IR 3023(FLAT MTN RD) E/O IR 310 @BR#5029	C	II	390	.	.	360	.
03 ST AGATHA	56105	03023	IR 3023 (DAIGLE CROSS RD) S/O IR 310	C	II	400	.	.	340	.
03 ST FRANCIS	59104	00936	IR 936 (SUNSET DR) SE/O SR 161	C	I	240	.	.	230	.
03 ST FRANCIS	59002	0161X	SR 161 NE/O IR 1633 (PW)	C	I	550	.	.	760	.
03 ST FRANCIS	59007	0161X	SR 161 W/O IR 1633 (PW) (@ ALLAGASH TL)	C	I	500	.	.	590	.
03 ST FRANCIS	59102	0161X	SR 161 NE/O IR 901 (MORRIS RD)	C	I	1000	.	.	1130	.
03 ST FRANCIS	59106	0161X	SR 161 SW/O IR 936 (SUNSET DR)	C	I	1080	.	.	1130	.
03 ST FRANCIS	59200	0161X	SR 161 @ ST JOHN TL	C	I	950	.	.	1130	.
03 ST JOHN PLT	35102	0161X	SR 161 NE/O IR 9056 (BEA RD)	C	I	1050
03 ST JOHN PLT	77903	0161X	SR 161 E/O IR 855 (JALBERT RD)(PW)	C	I	1120	.	.	1270	.
03 STOCKHOLM	34602	00375	IR 375 (LAKE ST) NE/O SR 161	C	I	260	.	.	240	.
03 STOCKHOLM	34606	00375	IR 375 (WEST RD) SW/O IR 1190 (PW)	C	II	110
03 STOCKHOLM	34701	00375	IR 375 (MAIN ST) N/O IR 1692(STATION ST)	C	I	.	.	.	170	.
03 STOCKHOLM	34705	00375	IR 375 (MAIN ST) S/O IR 644 @ BR# 5160	S	I	510	.	.	510	.
03 STOCKHOLM	51800	00375	IR 375 (MAIN) 1.5 MI N/O IR 606 @BR#0111	C	I	50
03 STOCKHOLM	34703	00606	IR 606 (DON WORTH RD) E/O IR 375 (MAIN)	C	I	.	.	.	150	.
03 STOCKHOLM	34704	00644	IR 644 (SCHOOL ST) SE/O IR 375 (MAIN ST)	C	I	310	.	.	270	.
03 STOCKHOLM	34708	01692	IR 1692(STATION ST) NW/O IR 375(MAIN ST)	C	I	.	.	.	120	.
03 TWP 07 R 05 WELS	46300	0011X	SR 11 @ T08 R05 WELS TL	C	74501	1270	.	.	1160	.
03 TWP 08 R 05 WELS	75700	0011X	SR 11 @ T09 R05 WELS TL	C	74501	1250	.	.	1200	.
03 TWP 09 R 05 WELS	47907	00318	IR 318 W/O SR 11 @ BR# 5232	C	I	160	.	.	230	.
03 TWP 14 R 06 WELS	62304	0011X	SR 11 (AROOSTOOK RD) SE/O IR 3267 (PW)	C	II	820	.	.	1020	.
03 TWP 14 R 06 WELS	62308	0011X	SR 11 (AROOSTOOK RD) NW/O IR 3267 (PW)	C	II	820	.	.	1000	.
03 TWP 14 R 06 WELS	75600	0011X	SR 11 @ T15 R6 WELS	C	II	980	.	.	950	.
03 TWP 17 R 04 WELS	57704	00362	IR 362 (SHORE RD) SE/O SR 162 @ BR# 3912	C	II	370	.	.	270	.
03 TWP 17 R 04 WELS	57702	0162X	SR 162 NE/O IR 362 (SHORE RD) @ BR# 3960	C	II	610	.	.	360	.
03 TWP 17 R 04 WELS	57808	0162X	SR 162 NW/O IR 1038 @ ST AGATHA TL	C	II	590	.	.	390	.
03 VAN BUREN	00304	0001A	US 1A (MAIN ST) SE/O US 1 (STATE ST)	C	I	.	.	.	1840	.
03 VAN BUREN	00316	0001S	US 1 (STATE ST) (SB) SW/O US1A (MAIN ST)	C	I	.	.	.	1700	.
03 VAN BUREN	00104	0001X	US 1 (MAIN ST) SE/O BRIDGE ST	C	I	6110	.	.	6390	.
03 VAN BUREN	00108	0001X	US 1 (MAIN ST) NW/O HIGH ST	C	I	.	.	.	5850	.
03 VAN BUREN	00306	0001X	US 1 (STATE ST)(NB) SW/O US 1A (MAIN ST)	C	I	2830	.	.	1550	.

2013 Maine Transportation Count Book

Aroostook

TOWN		STATION	ROAD	LOCATION	TYPE	GROUP	AADT09	AADT10	AADT11	AADT12	AADT13
03	VAN BUREN	00308	0001X	US 1 (MAIN ST) NW/O US 1 (STATE ST)	C	I	4890	.	.	4700	.
03	VAN BUREN	00606	0001X	US 1 (STATE ST) SW/O TOWER DR	C	I	2180	.	.	2310	.
03	VAN BUREN	01208	0001X	US 1 (MAIN ST) NW/O LAFAYETTE ST	C	I	6010	.	.	6050	.
03	VAN BUREN	01708	0001X	US 1 (MAIN ST) NW/O POPLAR ST	C	I	6000	.	.	5930	.
03	VAN BUREN	02301	0001X	US 1 (MAIN ST) N/O PARK ST	C	I	5880	.	.	5870	.
03	VAN BUREN	02601	0001X	US 1 (MAIN ST) N/O SCHOOL ST (N JCT)	C	I	5470	.	.	5550	.
03	VAN BUREN	03005	0001X	US 1 (MAIN ST) S/O FERRY ST	C	I	4560	.	.	4810	.
03	VAN BUREN	03101	0001X	US 1 (MAIN ST) N/O PIERCE ST	C	I	3710	.	.	3700	.
03	VAN BUREN	03801	0001X	US 1 (MAIN ST) N/O WRIGHT ST	C	I	3110	.	.	3220	.
03	VAN BUREN	03908	0001X	US 1 (MAIN ST) NW/O CHURCH ST	C	I	1910	.	.	2140	.
03	VAN BUREN	51208	0001X	US 1 NW/O IR 386 (PARENT RD)	C	I	1290	.	.	1660	.
03	VAN BUREN	78804	0001X	US 1 SE/O IR 390 (MARTIN RD) (PW)	C	I	1300
03	VAN BUREN	78808	0001X	US 1 NW/O IR 390 (MARTIN RD) (PW)	C	I	1340	.	.	1610	.
03	VAN BUREN	51308	00342	IR 342 (CASTONGUAY RD) NW/O US 1	C	I	.	.	.	490	.
03	VAN BUREN	51404	00342	IR 342 (LAKE) SE/O IR 426 (ST MARYS BK)	C	I	350
03	VAN BUREN	51505	00342	IR 342 (CASTONGUAY) S/O IR 424 @BR#5309	C	I	400	.	.	580	.
03	VAN BUREN	51506	00342	IR 342 (LAKE RD) SW/O IR 424	C	I	300	.	.	320	.
03	VAN BUREN	51608	00342	IR 342 (LAKE RD) NW/O IR 344(MARQUIS RD)	C	I	.	.	.	230	.
03	VAN BUREN	51606	00344	IR 344 (MARQUIS RD) SW/O IR 342(LAKE RD)	C	I	.	.	.	110	.
03	VAN BUREN	51206	00386	IR 386 (PARENT RD) SW/O US 1	C	I	10
03	VAN BUREN	03107	00424	CHAMPLAIN ST W/O US 1 (MAIN ST)	C	I	1520	.	.	1470	.
03	VAN BUREN	03402	00424	CHAMPLAIN ST NE/O ALEXANDER RD	C	I	.	.	.	1090	.
03	VAN BUREN	03406	00424	CHAMPLAIN ST SW/O ALEXANDER RD @ BR#5306	C	I	830	.	.	940	.
03	VAN BUREN	51406	00426	IR 426 (ST MARYS) SW/O IR 342 @ BR# 0113	C	I	50
03	VAN BUREN	01706	00430	POPLAR ST SW/O US 1 (MAIN ST)	C	I	430	.	.	460	.
03	VAN BUREN	01806	00430	POPLAR ST SW/O WATERMILL RD	C	I	.	.	.	260	.
03	VAN BUREN	01906	00430	POPLAR ST SW/O MADISON AVE	C	I	100	.	.	120	.
03	VAN BUREN	04308	00675	ALEXANDER RD NW/O LYNNE ST	C	I	270	.	.	300	.
03	VAN BUREN	03906	01731	CHURCH ST SW/O US 1 (MAIN ST)	C	I	190	.	.	130	.
03	VAN BUREN	01500	02248	BRIDGE ST @ US CUSTOMS @ BR# 2400	C	I	.	.	.	1360	.
03	VAN BUREN	04402	02248	BRIDGE ST NE/O ST JOHN ST	C	I	1390	.	.	1690	.
03	VAN BUREN	01202	02249	COOLIDGE ST NE/O US 1 (MAIN ST)	C	I	.	.	.	770	.
03	VAN BUREN	04404	02251	ST JOHN ST SE/O BRIDGE ST	C	I	.	.	.	410	.
03	VAN BUREN	03007	02252	FULTON ST W/O US 1 (MAIN ST)	C	I	640	.	.	670	.

2013 Maine Transportation Count Book

Aroostook

TOWN	STATION	ROAD	LOCATION	TYPE	GROUP	AADT09	AADT10	AADT11	AADT12	AADT13
VAN BUREN	03003	02264	FERRY ST E/O US 1 (MAIN ST)	C	I	.	.	.	270	.
VAN BUREN	00706	02265	ST FRANCIS ST SW/O US 1 (MAIN ST)	C	I	.	.	.	440	.
VAN BUREN	00106	02269	HIGH ST SW/O US 1 (MAIN ST)	C	I	330	.	.	300	.
VAN BUREN	02803	02271	JACKSON ST E/O US 1 (MAIN ST)	C	I	.	.	.	260	.
VAN BUREN	01106	02273	LINCOLN ST SW/O WASHINGTON AVE	C	I	.	.	.	60	.
VAN BUREN	01908	02275	MAPLE AVE NW/O POPLAR ST	C	I	.	.	.	110	.
VAN BUREN	01406	02277	MCKINLEY ST SW/O US 1 (MAIN ST)	C	I	.	.	.	590	.
VAN BUREN	02303	02282	PARK ST E/O US 1 (MAIN ST)	C	I	.	.	.	250	.
VAN BUREN	00406	02284	PINE ST SW/O ROOSEVELT DR	C	I	.	.	.	100	.
VAN BUREN	01508	02286	MCBRIDE ST NW/O BRIDGE ST	C	I	60
VAN BUREN	00404	02288	ROOSEVELT DR SE/O PINE ST	C	I	.	.	.	240	.
VAN BUREN	02502	02290	ST BRUNO ST NE/O US 1 (MAIN ST)	C	I	.	.	.	250	.
VAN BUREN	02702	02291	TYLER ST NE/O US 1 (MAIN ST)	C	I	290	.	.	290	.
VAN BUREN	02307	02295	VIOLETTE ST W/O US 1 (MAIN ST)	C	I	.	.	.	190	.
VAN BUREN	01008	02296	WASHINGTON AVE NW/O JEFFERSON ST	C	I	280	.	.	240	.
VAN BUREN	01108	02296	WASHINGTON AVE NW/O LINCOLN ST	C	I	.	.	.	290	.
VAN BUREN	03806	02300	WRIGHT ST SW/O US 1 (MAIN ST)	C	I	160	.	.	140	.
WALLAGRASS	36304	0011X	SR 11 (AROOSTOOK RD) SE/O IR 837	C	I	1460	.	.	1820	.
WALLAGRASS	36308	0011X	SR 11 (AROOSTOOK) NW/O IR 837 (MICHAUD)	C	I	1440	.	.	1760	.
WALLAGRASS	60505	0011X	SR 11 S/O IR 801	C	I	1720	.	.	1780	.
WALLAGRASS	60508	0011X	SR 11 NW/O IR 801	C	I	1410	.	.	1590	.
WALLAGRASS	78005	0011X	SR 11 S/O IR 918 (CARTER BK TOTE)	C	I	1650	.	.	1800	.
WALLAGRASS	60503	00801	IR 801 (SOLDIER PD) E/O SR 11(AROOSTOOK)	C	I	740	.	.	700	.
WALLAGRASS	61007	00801	IR 801 (SOLDIER PD RD) W/O IR 803(STRIP)	C	II	930	.	.	880	.
WALLAGRASS	37806	00803	IR 803 (STRIP RD) SW/O IR 801	C	I	1040	.	.	1060	.
WALLAGRASS	61001	00803	IR 803 (STRIP RD) N/O IR 801(NEW CANADA)	C	I	1020	.	.	1030	.
WALLAGRASS	61005	00803	IR 803(SLY BK RD) S/O IR 801(NEW CANADA)	C	II	620	.	.	730	.
WALLAGRASS	36307	00837	IR 837 (MICHAUD) W/O SR 11 (AROOSTOOK)	C	I	40	.	.	60	.
WALLAGRASS	78007	00918	IR 918 (CARTER BK TOTE) W/O SR 11	C	I	110	.	.	40	.
WALLAGRASS	32100	PW	(PW) IR 920 W/O IR 918 @ BR# 0437	C	I	70
WASHBURN	00906	00471	CASTLE HILL RD SW/O RIVERSIDE DR @BR2025	C	I	1360
WASHBURN	01006	00471	CASTLE HILL RD SW/O SR 164 (MAIN ST)	C	I	1440	.	.	2150	.
WASHBURN	01904	00497	PARSONS RD SE/O CASTLE HILL RD	C	I	690	.	.	1270	.
WASHBURN	44304	00497	IR 497 (PARSONS RD) SE/O IR 493 @BR#5458	C	I	640	.	.	900	.

2013 Maine Transportation Count Book

Aroostook

TOWN	STATION	ROAD	LOCATION	TYPE	GROUP	AADT09	AADT10	AADT11	AADT12	AADT13
03 WASHBURN	00301	00533	NEW DUNN TOWN RD N/O CHURCH ST	C	I	220	.	.	180	.
03 WASHBURN	01300	00533	CHURCH ST @ BR# 0122 (W SALMON BROOK BR)	C	I	350
03 WASHBURN	01507	00533	CHURCH ST W/O SR 228 (COURT ST)	C	I	380	.	.	390	.
03 WASHBURN	36501	00535	IR 535 (TABOR RD) N/O SR 164(CARIBOU RD)	C	I	190	.	.	180	.
03 WASHBURN	36603	00578	IR 578 (CARIBOU LAKE RD) E/O SR 164	C	I	320	.	.	380	.
03 WASHBURN	01407	00670	GARDNER CREEK RD W/O SR 164(MAIN ST)	C	I	280
03 WASHBURN	80501	00679	IR 679 (CROSS RD) N/O SR 164 (WASHBURN)	C	I	300	.	.	360	.
03 WASHBURN	36407	00876	IR 876 (BORDEN RD) W/O SR 164 (CARIBOU)	C	I	20
03 WASHBURN	00103	0164X	SR 164 (CARIBOU) E/O CHURCHILL RD(W JCT)	C	I	1470	.	.	1510	.
03 WASHBURN	00601	0164X	SR 164 (CARIBOU RD) N/O SR 228(HINES ST)	C	I	1620	.	.	1720	.
03 WASHBURN	00605	0164X	SR 164 (WASHBURN RD) S/O SCHOOL ST	C	I	2910	.	.	2950	.
03 WASHBURN	00701	0164X	SR 164 (MAIN ST) N/O STODDARD ST	C	I	2800	.	.	2810	.
03 WASHBURN	01004	0164X	SR 164 (MAIN ST) SE/O CASTLE HILL RD	C	I	1440	.	.	1640	.
03 WASHBURN	01404	0164X	SR 164 (MAIN ST) SE/O GARDNER CREEK RD	C	I	2590	.	.	3030	.
03 WASHBURN	01805	0164X	SR 164 (MAIN ST) S/O WILDER ST	C	I	.	.	.	2880	.
03 WASHBURN	30906	0164X	SR 164 (CARIBOU RD) SW/O IR 3003(CARSON)	C	I	920	.	.	850	.
03 WASHBURN	36403	0164X	SR 164(CARIBOU RD) E/O IR 876(BORDEN RD)	C	I	850	.	.	800	.
03 WASHBURN	36405	0164X	SR 164 (CARIBOU RD) S/O IR 876 (BORDEN)	C	I	840	.	.	800	.
03 WASHBURN	36507	0164X	SR 164 (CARIBOU RD) W/O IR 535(TABOR RD)	C	I	1220	.	.	1390	.
03 WASHBURN	36607	0164X	SR 164 W/O IR 578 (CARIBOU LAKE RD)	C	I	1100	.	.	1100	.
03 WASHBURN	58300	0164X	SR 164 @CROUSEVILLE CEMETERY(W/O BR3630)	S	I	.	.	.	1450	.
03 WASHBURN	80503	0164X	SR 164(WASHBURN RD) E/O IR 679(CROSS RD)	C	I	1550	.	.	1470	.
03 WASHBURN	80507	0164X	SR 164 (WASHBURN RD) W/O IR 679 (CROSS)	C	I	1390	.	.	1300	.
03 WASHBURN	01207	01747	STORY ST W/O SR 228 (HINES ST)(S JCT)	C	I	190
03 WASHBURN	00105	01753	CHURCHILL RD S/O SR 164 (CARIBOU)(W JCT)	C	I	90
03 WASHBURN	00603	01758	SCHOOL ST E/O SR 164 (WASHBURN RD)	C	I	490
03 WASHBURN	01803	01762	WILDER ST E/O SR 164 (MAIN ST)	C	I	.	.	.	380	.
03 WASHBURN	00201	0228X	SR 228 (HINES ST) N/O DUROST DR	C	I	1070	.	.	1370	.
03 WASHBURN	00504	0228X	SR 228 (HINES ST) SE/O SR 228 (VICTORIA)	C	I	1900	.	.	1940	.
03 WASHBURN	00506	0228X	SR 228 (VICTORIA ST) SW/O SR 228 (HINES)	C	I	270	.	.	380	.
03 WASHBURN	00508	0228X	SR 228 (HINES ST) NW/O SR 228 (VICTORIA)	C	I	2050	.	.	2160	.
03 WASHBURN	00707	0228X	SR 228 (CANNAN AV) W/O SR 164 (WASHBURN)	C	I	290	.	.	420	.
03 WASHBURN	01205	0228X	SR 228 (HINES ST) S/O STORY ST (S JCT)	C	I	1680	.	.	1810	.
03 WASHBURN	44108	0228X	SR 228 NW/O IR 3004 (EVERETT RD)	C	I	640	.	.	610	.

2013 Maine Transportation Count Book

Aroostook

TOWN	STATION	ROAD	LOCATION	TYPE	GROUP	AADT09	AADT10	AADT11	AADT12	AADT13
03 WASHBURN	01605	02593	CLARK ST S/O SR 164 (CARIBOU RD)	C	I	.	.	.	30	.
03 WASHBURN	30907	03003	IR 3003 (CARSON RD) W/O SR 164 (CARIBOU)	C	I	650	.	.	580	.
03 WASHBURN	44101	03004	IR 3004 (EVERETT RD) N/O SR 228 @BR#0121	C	I	350
03 WASHBURN	00803	03336	BERCE ST E/O SR 164 (MAIN ST)	C	I	160	.	.	170	.
03 WESTFIELD	41504	0001X	US 1 SE/O IR 790 (WESTFIELD RD)	C	70005	4820	.	.	4730	.
03 WESTFIELD	41601	00581	IR 581 (EASTON RD) N/O IR 790(CHURCH RD)	C	I	350	.	.	240	.
03 WESTFIELD	44708	00603	IR 603 (EGYPT RD) NW/O IR 790 (CHURCH)	C	I	200	.	.	130	.
03 WESTFIELD	41404	00701	IR 701 (SHOREY) SE/O IR 1191 @ BR#0169	C	I	170	.	.	180	.
03 WESTFIELD	41503	00790	IR 790 (WESTFIELD RD) E/O US 1	C	I	710	.	.	490	.
03 WESTFIELD	41507	00790	IR 790 (SHOREY RD) W/O US 1	C	I	.	.	.	150	.
03 WESTFIELD	41603	00790	IR 790 (CHURCH RD) E/O IR 581(EASTON RD)	C	I	.	.	.	40	.
03 WESTFIELD	41606	00790	IR 790 (CHURCH RD) SW/O IR 581 @ BR#5037	C	I	380	.	.	260	.
03 WESTMANLAND	58401	00381	IR 381 (WESTMANLAND RD) N/O IR 640	C	I	100	.	.	60	.
03 WESTMANLAND	58403	00640	IR 640 (WESTMANLAND RD) E/O IR 381	C	I	160	.	.	70	.
03 WESTMANLAND	58407	00640	IR 640 (BLACKSTONE SIDING RD) W/O IR 381	C	I	90
03 WESTMANLAND	82400	03118	IR 3118 (LITTLE MADAWASKA LK) @ BR# 1660	C	III	110	.	.	120	.
03 WESTON	44608	0001X	US 1 NW/O IR 1479 (CROPLEY RD)	C	II	1530	.	.	1480	.
03 WESTON	63907	01417	IR 1417(SELDEN RD) W/O IR 2560 @ BR#6005	C	I	180	.	.	150	.
03 WESTON	64108	01454	IR 1454 (BANCROFT) NW/O IR 1479(CROPLEY)	C	I	540	.	.	310	.
03 WESTON	44607	01479	IR 1479 (CROPLEY RD) W/O US 1	C	I	130
03 WESTON	63904	02560	IR 2560(HARRIS HILL) SE/O CUT TO IR1417	C	I	110
03 WINTERVILLE PLT	61701	0011X	SR 11 N/O IR 807 (N SHORE RD)	C	II	1200	.	.	1220	.
03 WINTERVILLE PLT	61705	0011X	SR 11 S/O IR 807 (N SHORE RD)	C	II	990	.	.	1050	.
03 WINTERVILLE PLT	61904	0011X	SR 11 SE/O IR 809 (QUIMBY RD) (W JCT)	C	II	880	.	.	990	.
03 WINTERVILLE PLT	61707	00807	IR 807 (N SHORE RD) W/O SR 11	C	II	240	.	.	190	.
03 WINTERVILLE PLT	61804	00807	IR 807 (S SHORE RD) SE/O IR 809 (QUIMBY)	C	II	170	.	.	150	.
03 WINTERVILLE PLT	61808	00807	IR 807 (N SHORE RD) NW/O IR 809 (QUIMBY)	C	II	160
03 WINTERVILLE PLT	61907	00809	IR 809 (QUIMBY RD) W/O SR 11(AROOSTOOK)	C	II	140	.	.	110	.
03 WOODLAND	55201	00375	IR 375 (BONDESON) N/O IR 636 (MARGISON)	C	I	100	.	.	90	.
03 WOODLAND	34501	00391	IR 391 (SKIDGEL RD) N/O IR 513(COLBY)	C	I	.	.	.	50	.
03 WOODLAND	30607	00513	IR 513 (COLBY SIDING RD) W/O SR 161	C	I	520	.	.	440	.
03 WOODLAND	34503	00513	IR 513(COLBY SIDING) E/O IR 391(SKIDGEL)	C	I	180	.	.	180	.
03 WOODLAND	34504	00513	IR 513 (PRATT RD) SE/O IR 654	C	I	140	.	.	140	.
03 WOODLAND	34508	00513	IR 513 (PRATT RD) NW/O IR 654	C	I	80

2013 Maine Transportation Count Book

Aroostook

TOWN	STATION	ROAD	LOCATION	TYPE	GROUP	AADT09	AADT10	AADT11	AADT12	AADT13
03 WOODLAND	32008	00529	IR 529 (THIBODEAU) NW/O SR 164 @BR# 0120	C	I	140
03 WOODLAND	80105	00529	IR 529 (THIBODEAU RD) S/O SR 228@BR#0119	C	I	110	.	.	110	.
03 WOODLAND	31001	00535	IR 535 (CHURCH RD) N/O IR 3003 (CARSON)	C	I	50
03 WOODLAND	31005	00535	IR 535 (TABOR RD) S/O IR 3003(CARSON RD)	C	I	180	.	.	170	.
03 WOODLAND	55307	00636	IR 636 (MARGISON RD) W/O SR 161 @BR#0129	C	I	120
03 WOODLAND	34507	00654	IR 654 (TANGLE RIDGE RD) W/O IR 513	C	I	70
03 WOODLAND	30508	01079	IR 1079 (PRATT RD) NW/O SR 228	C	I	90
03 WOODLAND	30608	0161X	SR 161 NW/O IR 513 (COLBY SIDING RD)	C	II	2620	.	.	2350	.
03 WOODLAND	76201	01714	IR 1714 (GOODWIN RD) N/O IR 513 @BR#0160	C	I	230	.	.	290	.
03 WOODLAND	30503	0228X	SR 228 E/O IR 1079 (PRATT RD)	C	I	430	.	.	380	.
03 WOODLAND	30507	0228X	SR 228 W/O IR 1079 (PRATT RD) @ BR# 3704	C	I	390	.	.	350	.
03 WOODLAND	80107	0228X	SR 228 W/O IR 529 @BR# 3705 @CARIBOU STR	C	I	900	.	.	1080	.
03 WOODLAND	31003	03003	IR 3003 (CARSON RD) E/O IR 535 (TABOR)	S	I	440	.	.	.	420
03 WOODLAND	31007	03003	IR 3003 (CARSON RD) W/O IR 535 @ BR#3826	C	I	440	.	.	430	.

2013 Maine Transportation Count Book

Cumberland

TOWN	STATION	ROAD	LOCATION	TYPE	GROUP	AADT09	AADT10	AADT11	AADT12	AADT13
05 BALDWIN	36206	0005X	SR 5/117 SW/O IR 634 @ CORNISH TL	C	II	.	3270	.	.	3130
05 BALDWIN	36306	0005X	SR 5/117 SW/O IR 8126	C	II	.	3130	.	.	.
05 BALDWIN	36308	0005X	SR 5/113/117 (PEQUAWET TR) NW/O SR 5/117	C	II	.	4260	.	.	3810
05 BALDWIN	36404	0005X	SR 5/113/117(PEQUAWKET RD) SE/O IR 5030	C	II	.	4090	.	.	.
05 BALDWIN	36408	0005X	SR 5/113/117(PEQUAWKET RD) NW/O IR 5030	C	II	.	3610	.	.	.
05 BALDWIN	36500	0005X	SR 5/113/117 @ HIRAM TL	C	II	.	3620	.	.	.
05 BALDWIN	31101	0011X	SR 11/107 (BRDGTON) N/O IR 636(FREEMONT)	C	II	.	2050	.	.	1700
05 BALDWIN	32100	0011X	SR 11/113 (PEQUAWKET RD) @ STANDISH TL	C	II	.	4480	.	.	.
05 BALDWIN	35803	0011X	SR 11(SEBAGO RD) E/O SR 107 @ BR# 3693	C	II	810
05 BALDWIN	35805	0011X	SR 11 S/O SR 107	C	II	.	1720	.	.	.
05 BALDWIN	35901	0011X	SR 11/107 (BRIDGTON RD) N/O SR 113	C	II	.	1510	.	.	1370
05 BALDWIN	35904	0011X	SR 11/113 SE/O SR 11/107 @BR# 2694	C	II	.	4630	.	.	4120
05 BALDWIN	71501	00605	IR 605 (WARDS HILL RD) N/O IR 624	C	I	.	200	.	.	.
05 BALDWIN	86400	00618	IR 618 (DOUGLAS HILL RD) @BR# 0224	C	I	.	50	.	.	.
05 BALDWIN	71608	00620	IR 620 (MOUNTAIN RD) NW/O IR 627	C	I	.	210	.	.	160
05 BALDWIN	86200	00623	IR 623 (NEW RD) @BR# 0225	C	I	.	10	.	.	.
05 BALDWIN	71503	00624	IR 624 (DOUGLAS HILL RD) E/O IR 605	C	I	.	410	.	.	.
05 BALDWIN	71506	00624	IR 624 (DOUGLAS HILL) SW/O IR 605	C	I	.	580	.	.	.
05 BALDWIN	86207	00624	IR 624 (DOUGLAS HILL) W/O IR 623@BR#5036	C	I	.	390	.	.	320
05 BALDWIN	71606	00626	IR 626 SW/O IR 627 (CRAM HILL RD)	C	I	.	110	.	.	.
05 BALDWIN	71604	00627	IR 627 (CRAM HILL RD) SE/O IR 626	C	I	.	290	.	.	.
05 BALDWIN	71702	00627	IR 627 (MURCH RD) NE/O SR 107	C	I	.	130	.	.	.
05 BALDWIN	71706	00627	IR 627 (WIGGIN RD) SW/O SR 107	C	I	.	110	.	.	.
05 BALDWIN	31903	00628	IR 628 E/O IR 630	C	I	.	40	.	.	.
05 BALDWIN	31203	00630	IR 630 (HIGH RD) E/O SR 5/113/117	C	I	.	140	.	.	.
05 BALDWIN	32001	00630	IR 630 N/O SR 113	C	I	.	140	.	.	.
05 BALDWIN	31704	00631	IR 631 SE/O IR 2837	C	I	.	60	.	.	.
05 BALDWIN	36008	00631	IR 631 (BROWN) NW/O SR 113 (PEQUAWET TR)	C	I	.	190	.	.	150
05 BALDWIN	71406	00635	IR 635 (PIGEON BK) SW/O SR 113 (E JCT)	C	I	.	290	.	.	250
05 BALDWIN	31103	00636	IR 636 (WOODS MILL RD) E/O SR 11/107	C	I	.	80	.	.	.
05 BALDWIN	31107	00636	IR 636 (FREEMONT) W/O SR 11/107 (BRDGTON)	C	II	.	610	.	.	480
05 BALDWIN	35801	0107X	SR 107(BRIDGTON) N/O SR11(SEBAGO)@BR5045	C	II	.	1120	.	.	960
05 BALDWIN	35908	0113X	SR 113 (PEQUAWKET TR) NW/O SR 11/107	C	II	.	3650	.	.	3380
05 BALDWIN	36007	0113X	SR 113 (PEQUAWET TR) W/O IR 631 (BROWN)	C	II	.	3600	.	.	3460

2013 Maine Transportation Count Book

Cumberland

TOWN	STATION	ROAD	LOCATION	TYPE	GROUP	AADT09	AADT10	AADT11	AADT12	AADT13
05 BALDWIN	36304	0113X	SR 113 (PEQUAWKET TR) SE/O SR 5/117	C	II	.	3220	.	.	3190
05 BALDWIN	86300	01716	IR 1716 (DEARBORN) @BR# 0261	C	I	.	20	.	.	.
05 BALDWIN	40508	01729	IR 1729(SAND PD) NW/O SR 11/107(BRDGTN)	C	I	.	230	.	.	70
05 BALDWIN	36402	05030	IR 5030 (DOUGLAS HILL) NE/O SR 5/113/117	C	I	.	810	.	.	.
31 BIDDEFORD	01508	PW	(PW) MILL PARKING LOT ENT NW/O SR9(MAIN)	S	I	1420
05 BRIDGTON	04704		BRICKYARD HILL RD SE/O SR 117	C	III	100
05 BRIDGTON	05100	0035X	SR 35 (WATERFORD RD) @ WATERFORD TL	C	32601	1050
05 BRIDGTON	05201	0037X	SR 37 N/O BEAR POND RD @ WATERFORD TL	C	III	.	770	.	.	570
05 BRIDGTON	07201	0037X	SR 37 (N BRIDGTON RD) N/O OAK HILL RD	C	III	.	1460	.	.	1160
05 BRIDGTON	05500	00551	KNIGHTS HILL RD @ SWEDEN TL	C	II	760
05 BRIDGTON	05801	00551	KNIGHTS HILL RD N/O US 302 (N HIGH ST)	C	II	.	1330	.	.	1440
05 BRIDGTON	05705	00553	MOUNTAIN RD S/O US 302 (N HIGH ST)	C	III	.	590	.	.	580
05 BRIDGTON	05900	00553	PLEASANT MOUNTAIN RD @ DENMARK TL	C	III	280
05 BRIDGTON	06101	00559	SAM INGALLS RD N/O US 302 (N HIGH ST)	C	II	220
05 BRIDGTON	06306	00560	HIO RIDGE RD SW/O US 302 (N HIGH ST)	C	II	.	500	.	.	530
05 BRIDGTON	06000	00563	HIO RIDGE RD @ DENMARK TL	C	II	170
05 BRIDGTON	01801	00572	HIGHLAND RD N/O CREAMERY ST @ BR # 3965	C	II+III	.	2240	.	.	1890
05 BRIDGTON	01905	00572	HIGHLAND RD S/O DUGWAY RD	C	II+III	.	1890	.	.	.
05 BRIDGTON	01908	00572	HIGHLAND RD NW/O DUGWAY RD	C	III	840
05 BRIDGTON	06902	00572	CHADBOURNE HILL RD NE/O HIGHLAND RD	C	III	440
05 BRIDGTON	07307	00572	CHADBOURNE HILL RD W/O SR 37(N BRIDGTON)	C	III	.	500	.	.	520
05 BRIDGTON	00804	00573	KANSAS RD SE/O SALMON POINT RD	C	II+III	670
05 BRIDGTON	02403	00573	MAIN ST E/O SR 117 (HARRISON RD)	C	II+III	.	2060	.	.	1650
05 BRIDGTON	02805	00573	KANSAS RD S/O OAK ST @STEVENS BK@BR#3980	C	II+III	890
05 BRIDGTON	03004	00573	KANSAS RD SE/O MAIN ST	C	II+III	.	730	.	.	610
05 BRIDGTON	03007	00573	MAIN ST W/O KANSAS RD	C	II+III	1460
05 BRIDGTON	06806	00574	DUGWAY RD SW/O MIDDLE RIDGE RD	C	II+III	790
05 BRIDGTON	03603	00578	MAIN ST E/O PLUMMER LANDING RD	C	II+III	90
05 BRIDGTON	03607	00578	MAIN ST W/O PLUMMER LANDING RD	C	II+III	300
05 BRIDGTON	05003	00578	MAIN ST E/O NARROW GAUGE LN	C	II+III	.	960	.	.	780
05 BRIDGTON	04900	00580	WILLETT RD @ WILLETT BROOK BR# 0218	C	II	.	2550	.	.	2520
05 BRIDGTON	03401	00582	CROSS ST N/O MAIN ST	C	II+III	500
05 BRIDGTON	03602	00584	PLUMMER LANDING RD NE/O MAIN ST	C	II+III	180
05 BRIDGTON	08004	00587	FOSTERVILLE RD SE/O SR107(S BRIDGTON RD)	C	I	.	370	.	.	.

2013 Maine Transportation Count Book

Cumberland

TOWN	STATION	ROAD	LOCATION	TYPE	GROUP	AADT09	AADT10	AADT11	AADT12	AADT13
05 BRIDGTON	08103	00592	BURNHAM RD E/O SR 107 (S BRIDGTON RD)	C	I	.	440	.	.	380
05 BRIDGTON	05400	0093X	SR 93 (SWEDEN RD) @ SWEDEN TL	C	III	.	330	.	.	330
05 BRIDGTON	06208	0093X	SR 93 (SWEDEN RD) NW/O MILBROOK RD	C	III	550
05 BRIDGTON	06508	0093X	SR 93 (SWEDEN RD) NW/O MORDAY LN (PW)	C	III	.	940	.	.	920
05 BRIDGTON	07705	0107X	SR 107 (S BRIDGTON RD) S/O PINHOOK RD	C	II	.	1600	.	.	1520
05 BRIDGTON	07900	0107X	SR 107 (S BRIDGTON RD) @ SEBAGO TL	C	II	.	820	.	.	.
05 BRIDGTON	08105	0107X	SR 107 (S BRIDGTON RD) S/O BURNHAM RD	C	II	.	1550	.	.	1480
05 BRIDGTON	00705	0117X	SR 117/US 302 (PORTLAND) S/O WILLETT RD	C	38704	.	9910	.	.	9980
05 BRIDGTON	00905	0117X	SR 117/US 302 (PORTLAND) S/O MT HENRY RD	C	38704	9540
05 BRIDGTON	01606	0117X	SR 117(SANDY CREEK) SW/O US 302 @BR#6211	C	II	.	3260	.	.	2720
05 BRIDGTON	02005	0117X	SR 117(HARRISON) S/O HOYTES RIDGE RD(PW)	C	38704	.	5650	.	.	5420
05 BRIDGTON	02401	0117X	SR 117 (HARRISON RD) N/O MAIN ST	C	38704	.	6390	.	.	5940
05 BRIDGTON	02405	0117X	SR 117/US 302 S/O MAIN ST @ BR# 2681	C	38704	.	10320	.	.	9500
05 BRIDGTON	02701	0117X	SR 117/US 302(PORTLAND RD) N/O SMITH AVE	C	38704	9330
05 BRIDGTON	04706	0117X	SR 117 (HARRISON) SW/O BRICKYARD HILL RD	C	38704	3940
05 BRIDGTON	04803	0117X	SR 117(S HIGH ST) E/O SR 107(S BRIDGTON)	C	II	.	3800	.	.	3620
05 BRIDGTON	04807	0117X	SR 117(S HIGH ST) W/O SR 107(S BRIDGTON)	C	II	.	2630	.	.	2330
05 BRIDGTON	06801	0117X	SR 117 (HARRISON RD) N/O MIDDLE RIDGE RD	C	38704	5340
05 BRIDGTON	07205	0117X	SR 117(HARRISON RD) S/O SR37(N BRIDGTON)	C	38704	.	5310	.	.	5100
05 BRIDGTON	07602	0117X	SR 117(HARRISON) NE/O OLD ELM RD@BR#6120	C	38704	.	3720	.	.	3920
05 BRIDGTON	07800	0117X	SR 117 (S HIGH ST) @ DENMARK TL	C	II	.	1820	.	.	1740
05 BRIDGTON	08505	0117X	SR 117 (HARRISON RD) S/O POND RD	C	38704	5160
05 BRIDGTON	05300	02028	UPPER RIDGE RD @ SWEDEN TL	C	III	170
05 BRIDGTON	06808	02028	MIDDLE RIDGE RD NW/O DUGWAY RD	C	III	.	550	.	.	440
05 BRIDGTON	07001	02028	UPPER RIDGE RD N/O CHADBOURNE HILL RD	C	III	530
05 BRIDGTON	07503	02033	BRICKYARD HILL RD E/O OLD ELM RD@BR#3607	C	III	110
05 BRIDGTON	00305	02089	S HIGH ST S/O US 302 (MAIN ST)	C	II	.	3630	.	.	3380
05 BRIDGTON	00500	02089	S HIGH ST @ CUL	C	II	3840
05 BRIDGTON	00605	02089	S HIGH ST S/O WILLETT RD	S	II	.	2750	.	.	2090
05 BRIDGTON	03201	02089	S HIGH ST N/O SR 117 (SANDY CREEK RD)	C	II	.	2430	.	.	1870
05 BRIDGTON	08408	0302X	US 302(N HIGH) 0.5 MI NW/O SR 93(SWEDEN)	C	III	5520	5570	5230	.	4590
05 BRIDGTON	08607	0302X	US 302 W/O JIM DOUGLAS RD (W JCT)	A	III	.	.	4000	3640	3720
05 BRIDGTON	00302	0302X	US 302 (MAIN ST) NE/O GAGE ST	C	38704	.	7110	.	.	6280
05 BRIDGTON	00308	0302X	US 302 (N HIGH ST) NW/O S HIGH ST	C	III	.	7600	.	.	5930

2013 Maine Transportation Count Book

Cumberland

TOWN	STATION	ROAD	LOCATION	TYPE	GROUP	AADT09	AADT10	AADT11	AADT12	AADT13
05 BRIDGTON	01103	0302X	US 302 (MAIN ST) E/O ELM ST	C	38704	7590
05 BRIDGTON	01303	0302X	US 302 (MAIN ST) E/O HIGHLAND RD	C	38704	6450
05 BRIDGTON	01503	0302X	US 302(MAIN ST) E/O CHURCH ST @ BR#2833	C	38704	.	8400	.	.	7190
05 BRIDGTON	01605	0302X	US 302 S/O SR 117 (SANDY CREEK RD)	C	38704	.	8450	.	.	8250
05 BRIDGTON	02407	0302X	US 302 (MAIN ST) W/O SR 117 (HARRISON)	C	38704	.	9370	.	.	8180
05 BRIDGTON	05600	0302X	US 302 @ FRYEBURG TL	C	39808	.	3780	.	.	.
05 BRIDGTON	05803	0302X	US 302 (N HIGH ST) E/O KNIGHTS HILL RD	C	III	.	5020	.	.	4090
05 BRIDGTON	06303	0302X	US 302 (N HIGH ST) E/O HIO RIDGE RD	C	III	4740
05 BRIDGTON	06307	0302X	US 302 (N HIGH ST) W/O HIO RIDGE RD	C	III	4450
05 BRIDGTON	06704	0302X	US 302 (N HIGH ST) SE/O LAKE DR	C	III	5640
05 BRIDGTON	08208	0302X	US 302 (ROOSEVELT TR) NW/O BURNHAM RD	C	38704	.	7440	.	.	7370
05 BRIDGTON	02703	04020	SMITH AVE E/O SR 117/US 302(PORTLAND RD)	C	II+III	440
05 BRIDGTON	00403	04028	CHURCH ST E/O S HIGH ST	C	II+III	580
05 BRIDGTON	01505	04028	CHURCH ST S/O US 302 (MAIN ST)	C	II+III	860
05 BRIDGTON	02501	04309	GREEN ST N/O MAIN ST	C	II+III	180
05 BRIDGTON	08207	05028	BURNHAM RD W/O US 302 (ROOSEVELT TR)	C	I	.	430	.	.	410
05 BRIDGTON	08305	05028	WILLIS PARK RD S/O US 302 (ROOSEVELT TR)	C	I	.	240	.	.	.
05 BRUNSWICK	07113	0001W	US 1 (WB) E/O OFF RAMP TO BATH RD	C	II	.	16440	.	.	15480
05 BRUNSWICK	08217	0001W	US 1 (WB) W/O WB ON RAMP FROM SR 196	C	II	.	11640	.	.	13040
05 BRUNSWICK	10513	0001W	US 1 (WB) E/O OFF RAMP TO SR 196	C	II	19110
05 BRUNSWICK	01003	0001X	US 1 (MILL ST) E/O CUSHING ST	C	II	.	24410	.	.	25560
05 BRUNSWICK	01007	0001X	US 1 (MILL ST) W/O CUSHING ST	C	II	.	21770	.	.	.
05 BRUNSWICK	01301	0001X	US 1 (MILL ST) N/O PLEASANT ST	C	II	.	22840	.	.	24360
05 BRUNSWICK	01407	0001X	US 1 (PLEASANT ST) W/O RIVER RD	C	II	.	25640	.	.	29140
05 BRUNSWICK	01803	0001X	US 1 (PLEASANT ST) E/O CHURCH RD	C	II	.	25090	.	.	28640
05 BRUNSWICK	01807	0001X	US 1 (PLEASANT ST) W/O CHURCH RD	C	II	.	25330	.	.	27540
05 BRUNSWICK	01907	0001X	US 1 (PLEASANT) W/O EXIT 28 CONN ON RMP	S	II	.	11630	.	.	.
05 BRUNSWICK	07103	0001X	US 1 (EB) E/O ON RAMP FROM SR 24	C	II	.	16040	.	.	14940
05 BRUNSWICK	07807	0001X	US 1 (PLEASANT ST) W/O DURHAM RD	S	II	.	3250	.	.	.
05 BRUNSWICK	07900	0001X	US 1 @ FREEPORT TL	C	II	.	2950	.	.	2910
05 BRUNSWICK	08203	0001X	US 1 (EB) E/O EB OFF RAMP TO SR 196	C	II	.	11680	.	.	.
05 BRUNSWICK	08207	0001X	US 1 (EB) W/O EB OFF RAMP TO SR 196	C	II	.	12890	.	.	13900
05 BRUNSWICK	10503	0001X	US 1 (EB) E/O ON RAMP FROM SR 196	C	II	20350
05 BRUNSWICK	11007	0001X	US 1 (PLEASANT ST) W/O SUMMER ST	C	II	.	28470	.	.	33310

2013 Maine Transportation Count Book

Cumberland

TOWN		STATION	ROAD	LOCATION	TYPE	GROUP	AADT09	AADT10	AADT11	AADT12	AADT13
05	BRUNSWICK	00511	0024S	SR 24 (MAINE ST) (SB) N/O MASON ST	S	I	.	9550	.	.	.
05	BRUNSWICK	04911	0024S	SR 24 (MAINE) (SB) N/O BATH CUT @ RR	C	I	.	.	.	9660	8810
05	BRUNSWICK	00100	0024X	SR 24/US201(MAINE ST)@TOPSHAM TL@BR#2016	S	I	.	19400	.	.	18860
05	BRUNSWICK	00501	0024X	SR 24 (MAINE ST) (NB) N/O MASON ST	S	I	.	10160	.	.	.
05	BRUNSWICK	00505	0024X	SR 24 (MAINE ST) S/O GILMAN ST	C	I	.	16900	.	.	16060
05	BRUNSWICK	04805	0024X	SR 24 (MAINE ST) S/O SCHOOL ST	C	I	.	15110	.	.	.
05	BRUNSWICK	04901	0024X	SR 24 (MAINE) (NB) N/O BATH CUT @ RR	C	I	.	16420	.	7800	7040
05	BRUNSWICK	05303	0024X	SR 24 (BATH RD) E/O JORDAN AVE	C	I	.	12800	.	.	12750
05	BRUNSWICK	05503	0024X	SR 24 (BATH RD) E/O FEDERAL ST	C	I	.	12420	.	.	12310
05	BRUNSWICK	05507	0024X	SR 24 (BATH RD) W/O SR 123 (SILLS DR)	C	I	.	11630	.	.	11290
05	BRUNSWICK	05608	0024X	SR 24(BATH RD CUT TO MAINE(OW) NW/O SR24	C	I	.	5930	.	.	.
05	BRUNSWICK	06605	0024X	SR 24 (NEW GURNET RD) S/O SR 24(BATH ST)	C	I	.	13130	.	.	12480
05	BRUNSWICK	06607	0024X	SR 24 (BATH) (EB) W/O SR 24(NEW GURNET)	C	I	.	15690	.	.	7250
05	BRUNSWICK	06617	0024X	SR 24 (BATH)(WB) W/O SR 24 (NEW GURNET)	C	I	7250
05	BRUNSWICK	06808	0024X	SR 24 (NEW GURNET RD) NW/O FORRESTAL DR	C	I	.	10400	.	.	9390
05	BRUNSWICK	06908	0024X	SR 24 (NEW GURNET RD) NW/O ANTIETAM ST	C	I	.	9750	.	.	8340
05	BRUNSWICK	07606	00323	LUNT RD SW/O DURHAM RD	C	I	610
05	BRUNSWICK	08004	00332	RIVER RD SE/O LISBON FALLS RD	C	I	2600
05	BRUNSWICK	08006	00333	HACKER RD SW/O RIVER RD	C	I	420
05	BRUNSWICK	07808	00334	DURHAM RD NW/O US 1 (PLEASANT ST)	C	I	.	3520	.	.	3570
05	BRUNSWICK	08002	00335	LISBON FALLS RD NE/O RIVER RD	C	I	720
05	BRUNSWICK	07803	00338	GREENWOOD RD E/O HILLSIDE RD	C	I	.	3630	.	.	3240
05	BRUNSWICK	07806	00340	HILLSIDE RD SW/O GREENWOOD RD	C	I	.	470	.	.	350
05	BRUNSWICK	11406	00350	CASCO RD SW/O PLEASANT HILL RD	C	I	.	890	.	.	990
05	BRUNSWICK	07307	00356	MIDDLE BAY RD W/O SR 123 (HARPSWELL RD)	C	I	.	1600	.	.	1460
05	BRUNSWICK	11407	00358	PLEASANT HILL RD W/O CASCO RD	C	I	.	1510	.	.	1840
05	BRUNSWICK	01505	0123X	SR 123 (HARPSWELL RD) S/O COLLEGE ST	C	I+II	.	8720	.	.	8260
05	BRUNSWICK	05505	0123X	SR 123 (SILLS DR) S/O SR 24 (BATH RD)	C	I+II	.	10100	.	.	9730
05	BRUNSWICK	06405	0123X	SR 123 (HARPSWELL RD) S/O BICKFORD AVE	C	I+II	4280
05	BRUNSWICK	07301	0123X	SR 123 (HARPSWELL RD) N/O MIDDLE BAY RD	C	I+II	.	4180	.	.	3850
05	BRUNSWICK	07305	0123X	SR 123 (HARPSWELL RD) S/O MIDDLE BAY RD	C	II	.	4410	.	.	4220
05	BRUNSWICK	53802	0295S	I-295 (SB) 0.6 MI N/O OVERPASS TO US 1	A	53802	.	.	13510	13540	14010
05	BRUNSWICK	53902	0295S	I-295 (SB) S/O ON RAMP FROM US 1	I	54201	.	21510	.	22090	.
05	BRUNSWICK	53904	0295S	I-295 (SB) S/O OFF RAMP TO US 1	I	54201	.	13030	.	12350	.

2013 Maine Transportation Count Book

Cumberland

TOWN		STATION	ROAD	LOCATION	TYPE	GROUP	AADT09	AADT10	AADT11	AADT12	AADT13
05	BRUNSWICK	53801	0295X	I-295 (NB) 0.6 MI N/O OVERPASS TO US 1	A	53801	.	.	14130	14090	14560
05	BRUNSWICK	02404	0295X	EXIT 28 CONN OFF RMP SE/O EB-WB CROSSOVR	C	54201	13010
05	BRUNSWICK	02504	0295X	EXIT 28 CONN ON RMP SE/O EB-WB CROSSOVER	C	53801	13740
05	BRUNSWICK	53901	0295X	I-295 (NB) S/O OFF RAMP TO US 1	I	54201	.	22180	.	21950	.
05	BRUNSWICK	53903	0295X	I-295 (NB) N/O OFF RAMP TO US 1	I	53801	.	13020	.	12730	.
05	BRUNSWICK	08707	10004	BANK ST W/O FEDERAL ST	C	I	1060
05	BRUNSWICK	02905	10005	BARIBEAU DR S/O MCKEEN ST	C	I	.	5950	.	.	.
05	BRUNSWICK	03101	10005	BARIBEAU DR N/O PLEASANT HILL RD	C	I	.	1910	.	.	.
05	BRUNSWICK	01806	10027	CHURCH RD SW/O US 1 (PLEASANT ST)	C	I	.	7460	.	.	7440
05	BRUNSWICK	02606	10027	CHURCH RD SW/O MCKEEN ST	C	I	5300
05	BRUNSWICK	11106	10027	CHURCH RD SW/O PAUL ST	C	I	.	7400	.	.	.
05	BRUNSWICK	12002	10027	CHURCH RD NE/O MARRINER RD @ RRXING	S	I	.	.	.	6740	.
05	BRUNSWICK	03507	10031	COLUMBIA AVE W/O MAINE ST	C	I	950
05	BRUNSWICK	01203	10032	CUMBERLAND ST E/O US 1 (MILL ST)	C	I	760
05	BRUNSWICK	01005	10035	CUSHING ST S/O US 1 (MILL ST)	C	I	.	2450	.	.	1960
05	BRUNSWICK	00305	10044	FEDERAL ST S/O MASON ST	C	I	.	5680	.	.	5370
05	BRUNSWICK	05508	10044	FEDERAL ST NW/O SR 24 (BATH RD)	C	I	.	6250	.	.	5580
05	BRUNSWICK	00903	10047	GILMAN ST (OW) E/O UNION ST	S	I	.	1060	.	.	.
05	BRUNSWICK	05301	10058	JORDAN AVE N/O SR 24 (BATH RD)	C	I	.	1330	.	.	1280
05	BRUNSWICK	08907	10065	LONGFELLOW AVE W/O SR 123 (HARPSWELL RD)	C	I	2500
05	BRUNSWICK	03201	10069	MAINE ST N/O MERE POINT RD	C	I	8470
05	BRUNSWICK	03505	10069	MAINE ST S/O LONGFELLOW AVE	C	I	.	11900	.	.	10310
05	BRUNSWICK	03902	10069	MAINE ST NE/O MCKEEN ST	C	I	10580
05	BRUNSWICK	03906	10069	MAINE ST SW/O MCKEEN ST	C	I	10750
05	BRUNSWICK	04202	10069	MAINE ST NE/O PLEASANT HILL RD	C	I	.	7440	.	.	7860
05	BRUNSWICK	00503	10071	MASON ST E/O US 201 (MAINE ST)	C	I	.	8080	.	.	7290
05	BRUNSWICK	02603	10072	MCKEEN ST E/O CHURCH RD	C	I	.	5080	.	.	5780
05	BRUNSWICK	02903	10072	MCKEEN ST E/O BARIBEAU DR	C	I	.	8050	.	.	.
05	BRUNSWICK	03907	10072	MCKEEN ST W/O MAINE ST	C	I	5390
05	BRUNSWICK	05005	10092	PARK ROW (OW) S/O RR XING	S	I	.	.	.	500	.
05	BRUNSWICK	01303	10100	PLEASANT ST E/O US 1 (MILL ST)	C	I	.	5850	.	.	5930
05	BRUNSWICK	04103	10100	PLEASANT ST E/O SPRING ST	C	I	.	7600	.	.	6880
05	BRUNSWICK	04807	10100	PLEASANT ST W/O SR 24 (MAINE ST)	C	I	.	8140	.	.	7540
05	BRUNSWICK	04803	10112	SCHOOL ST E/O PARK ROW	C	I	1690

2013 Maine Transportation Count Book

Cumberland

TOWN	STATION	ROAD	LOCATION	TYPE	GROUP	AADT09	AADT10	AADT11	AADT12	AADT13
05 BRUNSWICK	04105	10119	SPRING ST S/O PLEASANT ST	C	I	.	1860	.	.	1910
05 BRUNSWICK	01305	10120	STANWOOD ST S/O PLEASANT ST	C	I	.	5290	.	.	5650
05 BRUNSWICK	12101	10120	STANWOOD ST N/O HENNESSEY AVE @ RRXING	S	I	.	.	.	5350	.
05 BRUNSWICK	04501	10131	UNION ST N/O PLEASANT ST	C	I	2590
05 BRUNSWICK	04505	10131	UNION ST S/O PLEASANT ST	C	I	4060
05 BRUNSWICK	10401	10131	UNION ST N/O MCKEEN ST	C	I	2710
05 BRUNSWICK	11901	10131	UNION ST N/O STATION AVE @ RRXING	S	I	.	.	.	4270	.
05 BRUNSWICK	01703	10143	BATH RD E/O SAWYER RD(PW) @ W BATH TL	C	I	.	8270	.	.	.
05 BRUNSWICK	07203	10143	BATH RD E/O OLD BATH RD	C	I	.	10770	.	.	12120
05 BRUNSWICK	11303	10143	BATH RD E/O THOMAS POINT RD	C	I	20950
05 BRUNSWICK	11304	10144	THOMAS POINT RD SE/O BATH RD	C	I	.	1610	.	.	1330
05 BRUNSWICK	03206	10152	MAQUOIT RD SW/O MERE POINT RD	C	I	.	3090	.	.	4550
05 BRUNSWICK	03204	10154	MERE POINT RD SE/O MAINE ST	C	I	.	4900	.	.	4620
05 BRUNSWICK	07505	10154	MERE POINT RD S/O MIDDLE BAY RD	C	II	.	1340	.	.	.
05 BRUNSWICK	03103	10156	PLEASANT HILL RD E/O BARIBEAU DR	C	I	.	3790	.	.	.
05 BRUNSWICK	01401	10170	RIVER RD N/O US 1 (PLEASANT ST)	C	I	.	4780	.	.	5780
05 BRUNSWICK	10901	10336	OLD BATH RD N/O FARLEY RD	C	I	.	4480	.	.	5530
05 BRUNSWICK	11201	A2038	US 1 (EB) OFF RAMP TO COOKS CORNER	C	II	.	8350	.	.	.
05 BRUNSWICK	11204	B2038	US 1 WB ON RAMP FROM COOKS CORNER	C	II	.	6680	.	.	.
05 BRUNSWICK	11202	C2038	US 1 WB OFF RAMP TO COOKS CORNER	C	II	.	3510	.	.	.
05 BRUNSWICK	00203	D0009	MASON ST ON RAMP E/O CRESSEY RD	C	I	.	4510	.	.	.
05 BRUNSWICK	11203	D2038	US 1 EB ON RAMP FROM COOKS CORNER	C	II	.	2580	.	.	.
05 CAPE ELIZABETH	00604	0077X	SR 77 (OCEAN HOUSE RD) SE/O SHORE RD	C	I	.	11140	.	.	10670
05 CAPE ELIZABETH	00608	0077X	SR 77 (OCEAN HOUSE RD) NW/O SHORE RD	C	I	.	8910	.	.	8720
05 CAPE ELIZABETH	00705	0077X	SR 77 (OCEAN HOUSE) S/O OLD OCEAN HOUSE	C	II	.	6410	.	.	6360
05 CAPE ELIZABETH	01204	0077X	SR 77 (OCEAN HOUSE RD) SE/O SPURWINK AVE	C	I	9270
05 CAPE ELIZABETH	01905	0077X	SR 77 (BOWERY BEACH) S/O SPURWINK AVE	C	III	.	3710	.	.	3840
05 CAPE ELIZABETH	01907	0077X	SR 77 (BOWERY BEACH) W/O SPURWINK AVE	C	III	.	4300	.	.	4670
05 CAPE ELIZABETH	02004	0077X	SR 77 (BOWERY BEACH RD) SE/O FOWLER RD	C	III	.	2890	.	.	.
05 CAPE ELIZABETH	02200	0077X	SR 77 (OCEAN HOUSE RD) @ S PORTLAND TL	C	I	.	10860	.	.	10790
05 CAPE ELIZABETH	00104	20011	SHORE RD SE/O MONTGOMERY TERR	C	I	.	6020	.	.	5930
05 CAPE ELIZABETH	00401	20011	SHORE RD N/O OLDE FORT RD	C	I+II	.	3640	.	.	3670
05 CAPE ELIZABETH	00603	20011	SHORE RD E/O SR 77 (OCEAN HOUSE RD)	C	I+II	.	3610	.	.	4410
05 CAPE ELIZABETH	02300	20011	SHORE RD @ S PORTLAND TL	C	I	.	6430	.	.	6190

2013 Maine Transportation Count Book

Cumberland

TOWN	STATION	ROAD	LOCATION	TYPE	GROUP	AADT09	AADT10	AADT11	AADT12	AADT13
CAPE ELIZABETH	02801	20011	SHORE RD N/O FT WILLIAMS PARK RD	C	I	.	4670	.	.	4840
CAPE ELIZABETH	01502	20042	MITCHELL RD NE/O BELFIELD RD (PW)	C	I	1660
CAPE ELIZABETH	03403	20045	OAKHURST RD E/O MITCHELL RD	C	I	830
CAPE ELIZABETH	03906	20045	OAKHURST RD SW/O SHORE RD	C	I	990
CAPE ELIZABETH	00201	20051	PREBLE ST N/O SHORE RD	C	I	.	1110	.	.	1160
CAPE ELIZABETH	01802	20057	SAWYER RD NE/O FICKETT ST	C	I	.	930	.	.	810
CAPE ELIZABETH	03108	20057	SAWYER RD NW/O WELLS RD	C	I	1520
CAPE ELIZABETH	00901	20061	SPURWINK AVE N/O SCOTT DYER RD	C	I	.	2480	.	.	2450
CAPE ELIZABETH	00905	20061	SPURWINK AVE S/O SCOTT DYER RD	C	I	.	2110	.	.	2150
CAPE ELIZABETH	01202	20061	SPURWINK AVE NE/O SR 77 (OCEAN HOUSE RD)	C	I	1050
CAPE ELIZABETH	01206	20061	SPURWINK AVE SW/O SR 77 (OCEAN HOUSE RD)	C	I	.	2310	.	.	2420
CAPE ELIZABETH	01902	20061	SPURWINK AVE NE/O SR 77 (BOWERY BEACH)	C	I	.	1920	.	.	2050
CAPE ELIZABETH	02803	20072	FORT WILLIAMS PARK RD E/O SHORE RD	C	II	.	2110	.	.	2220
CAPE ELIZABETH	03806	20078	WOOD RD SW/O SHORE RD	C	I	300
CAPE ELIZABETH	03602	20080	WOODLAND RD NE/O MITCHELL RD	C	I	830
CAPE ELIZABETH	01607	20085	EASTMAN RD W/O SPURWINK AVE	C	I	550
CAPE ELIZABETH	02104	20096	TWO LIGHTS RD SE/O WHEELER RD	C	III	2480
CAPE ELIZABETH	02603	20096	TWO LIGHTS RD E/O TOWER RD	C	III	1260
CAPE ELIZABETH	02608	20096	TWO LIGHTS RD NW/O TOWER RD	C	III	1590
CAPE ELIZABETH	00706	20097	FOWLER RD SW/O SR 77 (OCEAN HOUSE RD)	C	I	.	1860	.	.	1700
CAPE ELIZABETH	02006	20097	CHARLES E JORDAN SW/O SR 77 (BOWERY BCH)	C	III	.	340	.	.	.
CAPE ELIZABETH	02604	20110	TOWER RD SE/O TWO LIGHTS RD	C	III	380
CAPE ELIZABETH	00607	20111	SCOTT DYER RD W/O SR 77 (OCEAN HOUSE RD)	C	I	.	2760	.	.	3060
CAPE ELIZABETH	00704	20147	OLD OCEAN HOUSE SE/O SR 77 (OCEAN HOUSE)	C	I	.	1660	.	.	1510
CAPE ELIZABETH	02406	20147	OLD OCEAN HOUSE SW/O TRUNDY RD	C	I	1010
CAPE ELIZABETH	02503	20154	BROADCOVE RD E/O SR 77 (OCEAN HOUSE RD)	C	I	.	1820	.	.	.
CAPE ELIZABETH	01801	20165	FICKETT ST N/O SAWYER ST @S PORTLAND TL	C	I	1840
CAPE ELIZABETH	03102	20190	WELLS RD NE/O SAWYER RD	C	I	870
CASCO	43700	0011X	SR 11 (POLAND SPRING RD) @ POLAND TL	C	38701	.	3080	.	.	3060
CASCO	43803	0011X	SR 11 (POLAND SPRING RD) E/O SR 85	C	38701	.	3530	.	.	3560
CASCO	44103	0011X	SR 11(POLAND SPRING RD) E/O SR121(MEADOW	C	38701	.	3620	.	.	3130
CASCO	44107	0011X	SR 11(POLAND SPRING RD) W/O SR121(MEADOW	C	38701	.	4460	.	.	4190
CASCO	84300	0011X	SR 11(POLAND SPRING RD)@NAPLES TL@BR2201	C	38701	.	4830	.	.	4600
CASCO	44204	0035X	SR 35/US 302 SE/O IR 814 (STATE PARK RD)	C	38704	.	9660	.	.	9560

2013 Maine Transportation Count Book

County

Cumberland

TOWN	STATION	ROAD	LOCATION	TYPE	GROUP	AADT09	AADT10	AADT11	AADT12	AADT13
CASCO	05 43608	00768	IR 768 (MAYBERRY HILL RD) NW/O IR 1665	C	I	910
CASCO	05 69805	00799	IR 799 (QUAKER RIDGE RD) S/O SR 11	C	I	.	960	.	.	880
CASCO	05 83301	00799	IR 799 (QUAKER RIDGE RD) N/O SR 35/US302	C	I	.	1100	.	.	1120
CASCO	05 44206	00814	IR 814 (STATE PARK RD) SW/O SR 35/US 302	C	III	.	1350	.	.	1180
CASCO	05 69004	0085X	SR 85 SE/O IR 2491(TRAILS END LN)(PW)@TL	C	I	.	1630	.	.	1570
CASCO	05 36801	0121X	SR 121 N/O IR 1665 (HEATH RD)	C	II	2060
CASCO	05 36805	0121X	SR 121 S/O IR 1665 (HEATH RD)	C	II	2940
CASCO	05 44101	0121X	SR 121(MEADOW RD) N/O SR11(POLAND SPRING	C	II	.	2640	.	.	2650
CASCO	05 44105	0121X	SR 121(MEADOW RD) S/O SR11(POLAND SPRING	C	II	.	2220	.	.	2170
CASCO	05 70200	0121X	SR 121 @ OTISFIELD TL	C	II	1400
CASCO	05 36803	01665	IR 1665 (HEATH RD) E/O SR 121	C	I	1310
CASCO	05 43604	01665	IR 1665 (HEATH RD) SE/O IR 3355	C	I	690
CASCO	05 43602	03355	IR 3355 (HIGHLAND SHORE RD) NE/O IR 1665	C	I	100
CASCO	05 83204	05038	IR 5038(CAPE RD)SE/O SR 35/US 302(E JCT)	C	III	440
CUMBERLAND	05 30600	0001X	US 1 @ YARMOUTH TL	C	I+II	6230
CUMBERLAND	05 83005	0001X	US 1 S/O TUTTLE RD RAMP	C	I+II	6710
CUMBERLAND	05 30704	0009X	SR 9 (MAIN ST) SE/O COREY RD @ BR #3497	C	I	.	4910	.	.	5300
CUMBERLAND	05 31806	0009X	SR 9 SW/O PINWOOD DR	C	I	.	6890	.	.	7000
CUMBERLAND	05 53102	0009X	SR 9 (MAIN ST) NE/O TUTTLE RD	C	I	.	7650	.	.	7780
CUMBERLAND	05 53105	0009X	SR 9 (MAIN ST) S/O BLANCHARD RD	C	I	.	6960	.	.	6790
CUMBERLAND	05 53208	0009X	SR 9 (MAIN ST) NW/O WINN RD	C	I	7050
CUMBERLAND	05 52600	0026X	SR 26/100 @ GRAY TL	C	I	.	5300	.	.	6150
CUMBERLAND	05 84601	0026X	SR 26/100 N/O BLACKSTRAP RD	C	I	6710
CUMBERLAND	05 84605	0026X	SR 26/100 S/O BLACKSTRAP RD	C	I	.	5870	.	.	6100
CUMBERLAND	05 53608	00314	GREELEY RD NW/O MIDDLE RD	C	I	.	1810	.	.	2040
CUMBERLAND	05 53002	00392	BRUCE HILL RD NE/O RANGE RD	C	I	920
CUMBERLAND	05 53104	00392	TUTTLE RD SE/O SR 9 (MAIN ST)	C	I	4360
CUMBERLAND	05 53108	00392	BLANCHARD RD NW/O SR 9 (MAIN ST)	S	I	.	3790	.	.	3630
CUMBERLAND	05 53707	00392	TUTTLE RD W/O SR 88	C	I	1840
CUMBERLAND	05 82904	00392	IR 392 (TUTTLE RD) SE/O IR 437 (MIDDLE)	C	I	.	3230	.	.	.
CUMBERLAND	05 82908	00392	TUTTLE RD NW/O MIDDLE RD	C	I	3380
CUMBERLAND	05 53004	00394	RANGE RD SE/O BRUCE HILL RD	C	I	680
CUMBERLAND	05 34006	00409	MILL RD SW/O BLANCHARD RD	C	I	260
CUMBERLAND	05 53602	00437	MIDDLE RD NE/O GREELY RD	C	I	.	2950	.	.	2850

2013 Maine Transportation Count Book

Cumberland

TOWN	STATION	ROAD	LOCATION	TYPE	GROUP	AADT09	AADT10	AADT11	AADT12	AADT13
05 CUMBERLAND	53605	00437	MIDDLE RD S/O GREELY RD	C	I	3050
05 CUMBERLAND	82906	00437	MIDDLE RD SW/O TUTTLE RD	C	I	1840
05 CUMBERLAND	34104	00443	BLANCHARD RD SE/O SKILLIN RD	C	I	2640
05 CUMBERLAND	84603	00443	SKILLIN RD E/O SR 26/100	C	I	.	2340	.	.	2390
05 CUMBERLAND	84607	00443	BLACKSTRAP RD W/O GEORGE RD	C	I	.	2850	.	.	2740
05 CUMBERLAND	53206	00447	WINN RD SW/O SR 9 (MAIN ST) @BR #3540	C	I	2600	2690	.	.	2720
05 CUMBERLAND	00108	0088X	SR 88 (FORESIDE RD) NW/O SEACOVE RD	C	I	2470
05 CUMBERLAND	53702	0088X	SR 88 NE/O TOWN LANDING RD	C	I	.	2890	.	.	2830
05 CUMBERLAND	53706	0088X	SR 88 SW/O TUTTLE RD	C	I	2530
05 CUMBERLAND	67102	0088X	SR 88 NE/O IR 2847(FERN LN) @YARMOUTH TL	C	I	.	2620	.	.	.
05 FALMOUTH	06103		BANGOR SAVINGS PZ E/O US 1	T	I	.	.	610	.	.
05 FALMOUTH	06005	00014X	US 1 S/O FUNDY RD	T	I	.	.	13450	.	.
05 FALMOUTH	02911	0001S	US 1 (SB) N/O SR 88 (FORESIDE RD)	S	I	.	5480	5570	.	5250
05 FALMOUTH	03701	0001S	US 1/SR 88 (SB) S/O SR 88 (NB)	T	I	.	.	7030	.	.
05 FALMOUTH	00105	0001X	US 1 (FORESIDE RD) S/O BROWN ST	C	I	.	13680	.	.	.
05 FALMOUTH	02701	0001X	US 1 N/O BUCKNAM RD	C	I	.	.	12030	.	10380
05 FALMOUTH	02705	0001X	US 1 S/O BUCKNAM RD	C	I	.	13070	12950	.	11030
05 FALMOUTH	02801	0001X	US 1 N/O DEPOT RD	T	I	.	14030	14390	.	.
05 FALMOUTH	02805	0001X	US 1 S/O DEPOT RD	T	I	.	14200	14960	.	.
05 FALMOUTH	02901	0001X	US 1 (NB) N/O SR 88 (FORESIDE RD)	S	I	.	6780	6930	.	5410
05 FALMOUTH	03400	0001X	US 1 (MARTIN POINT BR) @ PORTLAND TL	C	I	.	13950	.	.	13030
05 FALMOUTH	03702	0001X	US 1 (NB) NE/O SR 88 (FORESIDE)(EB)	T	I	.	.	6650	.	.
05 FALMOUTH	03705	0001X	US 1 (FORESIDE RD) S/O SR 88 (FORESIDE)	C	I	.	14580	15620	.	13320
05 FALMOUTH	04202	0001X	US 1 NE/O JOHNSON RD	C	I+II	.	9480	.	.	7310
05 FALMOUTH	04206	0001X	US 1 SW/O JOHNSON RD	C	I+II	.	10610	.	.	.
05 FALMOUTH	05201	0001X	US 1 N/O SB ON RAMP TO FAL SPUR @BR#5237	C	I+II	9980
05 FALMOUTH	06001	0001X	US 1 N/O FUNDY RD	T	I	.	.	13620	.	.
05 FALMOUTH	06101	0001X	US 1 N/O CLEARWATER DR	T	I	.	.	13270	.	.
05 FALMOUTH	06203	0001X	BUCKNAM RD E/O HOSPITAL ANNEX ENT	T	I	.	13490	11080	.	.
05 FALMOUTH	01805	0009X	SR 9 (MIDDLE RD) S/O LEDGEWOOD @ PTLD TL	C	I	.	5620	.	.	6180
05 FALMOUTH	02006	0009X	SR 9 (MIDDLE RD) SW/O LUNT RD	C	I	.	4080	.	.	.
05 FALMOUTH	02201	0009X	SR 9 (MIDDLE RD) N/O BUCKNAM RD	C	I	10350
05 FALMOUTH	02205	0009X	SR 9 (MIDDLE RD) S/O BUCKNAM RD	C	I	.	3750	.	.	3440
05 FALMOUTH	02301	0009X	SR 9 (LONGWOODS RD) N/O WOODS RD	T	I	.	5450	.	.	6190

2013 Maine Transportation Count Book

Cumberland

TOWN	STATION	ROAD	LOCATION	TYPE	GROUP	AADT09	AADT10	AADT11	AADT12	AADT13
FALMOUTH	02305	0009X	SR 9 (LONGWOODS RD) S/O WOODS RD	T	I	9460
FALMOUTH	06702	0009X	SR 9 (MIDDLE RD) NE/O MITCHELLWOOD DR	C	I	.	9960	.	.	.
FALMOUTH	00301	0026X	SR 26/100 (GRAY RD) N/O MOUNTAIN RD	C	I	.	7580	.	.	8500
FALMOUTH	00901	0026X	SR 26/100 (AUBURN RD) N/O ME TPK EXIT 53	C	I	.	12620	.	.	.
FALMOUTH	00905	0026X	SR 26/100 (AUBURN RD) S/O ME TPK EXIT 53	C	I	.	13570	.	.	.
FALMOUTH	03205	0026X	SR 26/100 (GRAY RD) S/O HURRICANE RD	C	I	7410
FALMOUTH	06601	0026X	SR 26/100 (GRAY RD) N/O MARSTON RD	S	I	.	9820	.	.	.
FALMOUTH	01108	00398	BABBIDGE RD NW/O BLACKSTRAP RD	C	I	.	3880	.	.	4960
FALMOUTH	07004	00437	MIDDLE RD SE/O WOODS RD	T	I	2300
FALMOUTH	01102	00443	BLACKSTRAP RD NE/O BABBIDGE RD	C	I	.	1770	.	.	2230
FALMOUTH	01105	00443	BLACKSTRAP RD S/O BABBIDGE RD	C	I	.	4110	.	.	4980
FALMOUTH	00803	00718	LEIGHTON RD E/O SR 26/100 (AUBURN RD)	C	I	.	4070	.	.	4040
FALMOUTH	01006	00718	LEIGHTON RD SW/O FALMOUTH RD	C	I	.	5420	.	.	4940
FALMOUTH	02707	00730	BUCKNAM RD (EB) W/O US 1	T	I	.	.	4910	.	.
FALMOUTH	02717	00730	BUCKNAM RD (WB) W/O US 1	T	I	.	.	5770	.	.
FALMOUTH	03102	0088X	SR 88 (FORESIDE RD) NE/O CUT TO US 1	C	I	.	3490	4250	.	3590
FALMOUTH	03501	0088X	SR 88 (FORESIDE) N/O WAITES LANDING RD	C	I	.	3630	.	.	.
FALMOUTH	03703	0088X	SR 88 (FORESIDE) (EB) E/O US 1	T	I	.	.	1930	.	.
FALMOUTH	03801	0088X	SR 88 (FORESIDE RD) N/O DEPOT RD	C	I	.	5090	.	.	5240
FALMOUTH	03906	0088X	SR 88 (FORESIDE RD) SW/O RAMSDELL ST	C	I	.	3760	.	.	.
FALMOUTH	06802	0088X	SR 88 (FORESIDE) NE/O MACHIGONNE RD (PW)	C	I	.	3470	.	.	3740
FALMOUTH	80606	0095S	I-95 (SB) N/O OFF RAMP TO SR 26(GRAY RD)	A	II	15010	14580	14300	14020	13100
FALMOUTH	80706	0095S	I-95 (SB) N/O OFF RAMP TO FALMOUTH SPUR	A	II	16840	16400	16090	15680	14960
FALMOUTH	80605	0095X	I-95(NB) N/O ON RAMP FROM SR 26(GRAY RD)	A	II	13910	13970	13720	13390	12800
FALMOUTH	80705	0095X	I-95 (NB) N/O ON RAMP FROM FALMOUTH SPUR	A	II	15800	15570	15260	15200	14690
FALMOUTH	07106	009X	SR 9 (MIDDLE RD) SW/O SR 9(LONGWOODS RD)	T	I	11880
FALMOUTH	07002	01024	MIDDLE RD NE/O WOODS RD	T	I	.	2970	.	.	3500
FALMOUTH	89910	0295S	TURNPIKE SPUR SB RAMP FROM US1 NB@BR5921	I	II	.	550	.	1360	.
FALMOUTH	90002	0295S	I-295 SB ON RAMP FROM BUCKNAM RD	I	90704	.	4380	.	.	.
FALMOUTH	90004	0295S	I-295 (SB) N/O ON RAMP FROM BUCKNAM RD	I	I	.	.	.	19880	.
FALMOUTH	90006	0295S	I-295 SB OFF RAMP TO BUCKNAM RD	I	I	.	3330	.	3190	.
FALMOUTH	89909	0295X	TURNPIKE SPUR NB RAMP TO US 1 NB @BR5921	I	II	.	740	.	810	.
FALMOUTH	90003	0295X	I-295 (NB) N/O OFF RAMP TO BUCKNAM RD	I	I	.	19820	.	19600	.
FALMOUTH	90005	0295X	I-295 NB ON RAMP FROM BUCKNAM RD	I	I	.	.	.	3360	.

2013 Maine Transportation Count Book

Cumberland

TOWN		STATION	ROAD	LOCATION	TYPE	GROUP	AADT09	AADT10	AADT11	AADT12	AADT13
05	FALMOUTH	80702	0495W	I-95 SB ON RAMP FROM FALMOUTH SPUR	A	II	5150	5550	5560	5280	4780
05	FALMOUTH	80701	0495X	I-95 NB OFF RAMP TO FALMOUTH SPUR	A	II	3930	4010	4200	4480	3820
05	FALMOUTH	01505	40001	ALLEN AVE S/O FALLS RD @ BR# 5669	C	I	.	6750	.	.	7660
05	FALMOUTH	04104	40002	ANDREWS AVE SE/O US 1	C	I	1160
05	FALMOUTH	00704	40030	BLACKSTRAP RD SE/O BROOK RD	C	I	.	3480	.	.	.
05	FALMOUTH	00708	40030	BLACKSTRAP RD NW/O BROOK RD	C	I	.	2840	.	.	3540
05	FALMOUTH	04001	40030	BLACKSTRAP RD N/O WASHINGTON AVE	S	I	.	3430	.	.	.
05	FALMOUTH	02804	40109	DEPOT RD SE/O US 1	C	I	.	3580	3910	.	3480
05	FALMOUTH	02807	40109	DEPOT RD W/O US 1	C	I	.	5860	6080	.	5860
05	FALMOUTH	04204	40115	JOHNSON RD SE/O US 1	C	I	.	2700	.	.	2440
05	FALMOUTH	02203	40146	BUCKNAM RD E/O SR 9 (MIDDLE RD)	C	I	.	12840	.	.	13330
05	FALMOUTH	06107	40153	CLEARWATER DR W/O US 1	T	I	.	.	3400	.	.
05	FALMOUTH	06003	40160	FUNDY RD E/O US 1	T	I	.	.	880	.	.
05	FALMOUTH	05602	40174	WOODVILLE RD NE/O FALMOUTH RD	C	I	.	3610	.	.	3930
05	FALMOUTH	00304	40203	FALMOUTH RD SE/O SR 26/100	C	I	.	5320	.	.	5230
05	FALMOUTH	00404	40203	FALMOUTH RD SE/O WINN RD	C	I	.	4260	.	.	4180
05	FALMOUTH	01004	40203	FALMOUTH RD SE/O LEIGHTON RD	C	I	.	7380	.	.	7290
05	FALMOUTH	01307	40203	FALMOUTH RD W/O FALLS RD	C	I	7120
05	FALMOUTH	01402	40203	FALMOUTH RD NE/O ALLEN AVE	C	I	.	10390	.	.	10990
05	FALMOUTH	02103	40203	FALMOUTH RD E/O BLUEBERRY LN	C	I	.	10330	.	.	.
05	FALMOUTH	02206	40203	FALMOUTH RD SW/O SR 9 (MIDDLE RD)	C	I	.	6750	.	.	6910
05	FALMOUTH	02008	40204	LUNT RD NW/O SR 9 (MIDDLE RD)	C	I	.	4270	.	.	4340
05	FALMOUTH	00807	40206	LEIGHTON RD W/O SR 26/100 (AUBURN RD)	S	I	.	3460	.	.	.
05	FALMOUTH	00702	40302	BROOK RD NE/O BLACKSTRAP RD	C	I	.	3620	.	.	3120
05	FALMOUTH	00706	40302	BROOK RD SW/O BLACKSTRAP RD	C	I	.	3420	.	.	3650
05	FALMOUTH	00401	40303	WINN RD N/O FALMOUTH RD	C	I	4000
05	FALMOUTH	00602	40303	WINN RD NE/O WOODVILLE RD	C	I	.	3050	.	.	2800
05	FALMOUTH	00307	40309	MOUNTAIN RD W/O SR 26/100 (GRAY RD)	C	I	.	3650	.	.	.
05	FALMOUTH	00604	40446	WOODVILLE RD SE/O WINN RD	C	I	.	730	.	.	.
05	FALMOUTH	02303	48074	WOODS RD E/O SR 9 (LONGWOODS RD)	T	I	1380
05	FALMOUTH	02307	48074	WOODS RD W/O SR 9 (LONGWOODS RD)	T	I	.	3610	.	.	4970
05	FALMOUTH	80602	A0500	I-95 SB ON RAMP FROM SR 26 (GRAY RD)	A	II	3530	3580	3590	3330	3380
05	FALMOUTH	03105	A0501	RAMP CONN FROM SR 88 (EB) TO US 1 (NB)	T	I	.	.	30	.	.
05	FALMOUTH	80704	B0393	I-95 SB OFF RAMP TO FALMOUTH SPUR	A	II	1250	1200	1220	1210	520

2013 Maine Transportation Count Book

Cumberland

TOWN	STATION	ROAD	LOCATION	TYPE	GROUP	AADT09	AADT10	AADT11	AADT12	AADT13
05 FALMOUTH	80604	B0500	I-95 SB OFF RAMP TO SR 26 (GRAY RD)	A	II	1700	1750	1800	1660	1520
05 FALMOUTH	80703	C0393	I-95 NB ON RAMP FROM FALMOUTH SPUR	A	II	1510	760	790	1320	1240
05 FALMOUTH	80601	C0500	I-95 NB OFF RAMP TO SR 26 (GRAY RD)	A	II	3490	3390	3380	3500	3370
05 FALMOUTH	80603	D0500	I-95 NB ON RAMP FROM SR 26 (GRAY RD)	A	II	1610	1780	1840	1690	1490
05 FALMOUTH	06007	PW	(PW) FORESIDE PL W/O US 1	T	I	.	.	380	.	.
05 FALMOUTH	02703	Z0005	FALMOUTH SHOPPING CTR (N ENT) E/O US 1	T	I	.	.	2910	.	.
05 FREEPORT	02212	0001S	US 1 (LWR MAIN ST) (SB) NE/O DESERT RD	C	II	.	.	.	7040	7540
05 FREEPORT	00106	0001X	US 1 (MAIN ST) SW/O DAVIS ST	C	II	.	12530	.	.	14770
05 FREEPORT	00202	0001X	US 1 NE/O UPR MAST LANDING RD	C	II	.	3020	.	.	.
05 FREEPORT	00401	0001X	US 1 (MAIN ST) N/O KENDALL LN	C	II	.	3410	.	.	.
05 FREEPORT	01006	0001X	US 1 SW/O OLD S FREEPORT RD	C	II	.	9350	.	.	.
05 FREEPORT	01306	0001X	US 1 (MAIN ST) SW/O JUSTINS WAY	C	II	.	10760	.	.	11290
05 FREEPORT	01506	0001X	US 1 (MAIN ST) SW/O MILL ST	C	II	.	9860	.	.	.
05 FREEPORT	01602	0001X	US 1 (MAIN ST) NE/O WEST ST	C	II	.	11010	.	.	10660
05 FREEPORT	01606	0001X	US 1 (MAIN ST) SW/O WEST ST	C	II	.	13720	.	.	13300
05 FREEPORT	02106	0001X	US 1 SW/O PINE ST	C	II	.	8770	.	.	8440
05 FREEPORT	02202	0001X	US 1 (LWR MAIN ST) (NB) NE/O DESERT RD	C	II	.	16380	.	7810	8300
05 FREEPORT	02206	0001X	US 1 (LWR MAIN ST) SW/O DESERT RD	C	II	.	.	.	10130	9970
05 FREEPORT	02606	0001X	US 1 SW/O OLD COUNTY RD	C	II	.	7660	.	.	7060
05 FREEPORT	03902	0001X	US 1 (MAIN ST) NE/O MAPLE AVE	C	II	.	4740	.	.	5200
05 FREEPORT	04106	0001X	US 1 SW/O S FREEPORT RD	C	II	.	8700	.	.	8100
05 FREEPORT	04302	0001X	US 1 (LWR MAIN ST) NE/O SHAWS ENT	T	II	.	.	.	14120	.
05 FREEPORT	03606	00323	LUNT RD SW/O SR 125 (WARD TOWN RD)	C	I	340
05 FREEPORT	03508	00324	BEECH HILL RD NW/O SR 136 (DURHAM RD)	C	I	.	840	.	.	.
05 FREEPORT	02301	00326	HUNTER RD N/O DESERT RD	C	I	.	1280	.	1170	1350
05 FREEPORT	87904	00326	HUNTER RD SE/O MURCH RD	C	I	960
05 FREEPORT	02208	00330	DESERT RD (EB) NW/O US 1	C	II	.	13510	.	5500	7380
05 FREEPORT	02304	00330	DESERT RD SE/O I-295 SB RAMPS @ BR# 5720	T	II	.	9080	.	8030	.
05 FREEPORT	02308	00330	DESERT RD NW/O HUNTER RD	C	II	.	3840	.	3240	3430
05 FREEPORT	02801	00331	MERRILL RD N/O DESERT RD	C	I	1270
05 FREEPORT	00204	00347	UPR MAST LANDING RD SE/O US 1	S	II	470
05 FREEPORT	01103	00350	FLYING PT RD E/O LWR MAST LANDING RD	C	II	.	4450	.	.	.
05 FREEPORT	01204	00350	BOW ST SE/O PARK ST	C	II	.	5220	.	.	.
05 FREEPORT	03102	00350	FLYING POINT RD NE/O LWR FLYING POINT RD	C	II	940

2013 Maine Transportation Count Book

Cumberland

TOWN	STATION	ROAD	LOCATION	TYPE	GROUP	AADT09	AADT10	AADT11	AADT12	AADT13
05 FREEPORT	03203	00350	FLYING POINT RD E/O PLEASANT HILL RD	C	II	2660
05 FREEPORT	01604	00354	WEST ST SE/O US 1 (MAIN ST)	C	I	.	3860	.	.	3920
05 FREEPORT	01904	00354	WEST ST SE/O DEPOT ST	C	I	.	1640	.	.	1500
05 FREEPORT	03202	00358	PLEASANT HILL RD NE/O FLYING POINT RD	C	I	2220
05 FREEPORT	01806	00359	WOLF NECK RD SW/O FLYING POINT RD	C	II+III	830
05 FREEPORT	02502	00361	PORTERS LANDING RD NE/O S FREEPORT RD	C	II	.	810	.	.	.
05 FREEPORT	02105	00388	PINE ST S/O US 1	C	II	.	1620	.	.	1570
05 FREEPORT	02704	00388	MAIN ST SE/O S FREEPORT RD	C	II	.	1300	.	.	1100
05 FREEPORT	02608	00390	OLD COUNTY RD NW/O US 1	C	I	.	1630	.	.	1530
05 FREEPORT	03801	00416	WEBSTER RD N/O OLD COUNTY RD	C	I	520
05 FREEPORT	01003	00429	OLD S FREEPORT RD E/O US 1	C	II	.	1610	.	.	.
05 FREEPORT	01205	00429	SOUTH ST S/O BOW ST	C	II	.	1830	.	.	1840
05 FREEPORT	01208	00429	BOW ST NW/O SOUTH ST @ RR XING	S	II	4160
05 FREEPORT	01404	00429	BOW ST SE/O US 1 (MAIN ST)	C	II	.	5150	.	.	4050
05 FREEPORT	02505	00429	S FREEPORT RD S/O PORTERS LANDING RD	C	II	.	1780	.	.	.
05 FREEPORT	02702	00429	S FREEPORT RD NE/O MAIN ST	C	II	.	2180	.	.	1890
05 FREEPORT	02706	00429	S FREEPORT RD SW/O MAIN ST	C	II	2090
05 FREEPORT	00108	0125X	SR 125/136 (MALLET DR) NW/O US 1 (MAIN)	C	II	.	11570	.	.	12400
05 FREEPORT	00601	0125X	SR 125/136(DURHAM) N/O SR125/136(MALLET)	C	I	10680
05 FREEPORT	03301	0125X	SR 125 (WARDTOWN RD) N/O BAKER RD	C	I	3670
05 FREEPORT	03402	0125X	SR 125(GRIFFIN RD) NE/O SR136(DURHAM RD)	C	I	.	4410	.	.	4220
05 FREEPORT	03405	0125X	SR 125/136(DURHAM RD) S/O SR125(GRIFFIN)	C	I	9660
05 FREEPORT	00505	0136X	SR 136 (DURHAM RD) S/O BROWN RD	C	I	4200
05 FREEPORT	03401	0136X	SR 136(DURHAM RD) N/O SR 125(GRIFFIN RD)	C	I	5540
05 FREEPORT	00606	01402	DURHAM RD SW/O SR 125/136 (MALLET DR)	C	I	.	3710	.	.	3630
05 FREEPORT	04504	01499	PROUT RD SE/O FERNALD RD	S	I	220
05 FREEPORT	04506	01500	FERNALD RD SW/O PROUT RD @ RR XING	S	I	130
05 FREEPORT	04308	01744	SHAWS ENT NW/O US 1 (LWR MAIN ST)	T	I	.	.	.	4610	.
05 FREEPORT	02218	02065	DESERT RD (WB) NW/O US 1 (LWR MAIN ST)	C	II	.	.	.	6210	8240
05 FREEPORT	00808	02100	ELM ST NW/O US 1 (MAIN ST)	C	I	.	720	.	.	680
05 FREEPORT	54202	0295S	I-295 (SB) 0.5 MI S/O DESERT RD OVERPASS	A	54202	.	25600	.	.	25810
05 FREEPORT	54102	0295S	I-295 (SB) S/O ON RAMP FROM SR 125/136	I	54201	.	22980	.	24500	.
05 FREEPORT	54104	0295S	I-295 (SB) S/O OFF RAMP TO SR 125/136	I	54201	.	19400	.	18840	.
05 FREEPORT	54202	0295S	I-295 (SB) S/O ON RAMP FROM DESERT RD	I	54201	22850	.	.	25800	.

2013 Maine Transportation Count Book

Cumberland

TOWN	STATION	ROAD	LOCATION	TYPE	GROUP	AADT09	AADT10	AADT11	AADT12	AADT13
05 FREEPORT	54204	0295S	I-295 (SB) S/O OFF RAMP TO DESERT RD	I	54201	.	20770	.	22310	.
05 FREEPORT	54206	0295S	I-295 SB ON RAMP FROM DESERT RD	I	54201	.	.	.	3490	.
05 FREEPORT	54208	0295S	I-295 SB OFF RAMP TO DESERT RD	I	54201	.	.	.	2190	.
05 FREEPORT	54201	0295X	I-295 (NB) 0.5 MI S/O DESERT RD OVERPASS	A	54201	.	24490	.	.	24880
05 FREEPORT	54001	0295X	I-295 (NB) N/O OFF RAMP TO US 1	I	54201	.	20720	.	20170	.
05 FREEPORT	54101	0295X	I-295 (NB) S/O OFF RAMP TO SR 125/136	I	54201	.	22870	.	23510	.
05 FREEPORT	54103	0295X	I-295 (NB) N/O OFF RAMP TO SR 125/136	I	54201	.	19180	.	18760	.
05 FREEPORT	54105	0295X	I-295 (NB) N/O ON RAMP FROM SR 125/136	I	54201	.	21000	.	22220	.
05 FREEPORT	54201	0295X	I-295 (NB) S/O OFF RAMP TO DESERT RD	I	54201	.	.	.	24800	.
05 FREEPORT	54203	0295X	I-295 (NB) N/O OFF RAMP TO DESERT RD	I	54201	.	20220	.	21030	.
05 FREEPORT	54205	0295X	I-295 NB OFF RAMP TO DESERT RD	I	54201	.	.	.	3740	.
05 FREEPORT	54207	0295X	I-295 NB ON RAMP FROM DESERT RD	I	54201	.	.	.	2480	.
05 FREEPORT	00508	03533	BROWN RD NW/O SR 136 (DURHAM RD)	C	I	450
05 FREEPORT	00708	04191	HOLBROOK ST NW/O US 1 (MAIN ST)	C	I	.	1330	.	.	.
05 FREEPORT	01504	04194	MILL ST (OW) SE/O US 1 (MAIN ST)	C	I	370
05 FREEPORT	01508	04195	NATHAN NYE ST NW/O US 1 (MAIN ST)	C	I	.	1980	.	.	2280
05 FREEPORT	01308	04198	JUSTINS WAY NW/O US 1 (MAIN ST)	C	I	.	2280	.	.	2730
05 FREEPORT	00804	04202	SCHOOL ST SE/O US 1 (MAIN ST)	C	I	.	1870	.	.	3760
05 FREEPORT	04408	04202	SCHOOL ST NW/O PARK ST @ RR XING	S	I	3220
05 FREEPORT	03908	04205	MAPLE AVE NW/O US 1 (MAIN ST)	C	I	.	280	.	.	.
05 FREEPORT	00304	04206	EAST ST SE/O US 1 (MAIN ST)	C	I	.	490	.	.	670
05 FREEPORT	01202	04206	PARK ST NE/O BOW ST	C	I	.	1090	.	.	1260
05 FREEPORT	04402	04206	PARK ST NE/O SCHOOL ST	S	I	680
05 FREEPORT	04104	08060	S FREEPORT RD SE/O US 1	C	II	2900
05 FREEPORT	04608	PW	(PW) PARK & RIDE ENT US 1 S/O (PINE ST)	S	I	120
05 FREEPORT	04708	PW	(PW) PARK & RIDE N ENT NW/O US1(@BONNEY)	S	I	80
05 FREEPORT	04718	PW	(PW) PARK & RIDE S ENT NW/O US1(@BONNEY)	S	I	70
05 GORHAM	00103	0004X	SR 4/25/US 202 (MAIN ST) E/O WATER ST	C	I	20400
05 GORHAM	00107	0004X	SR 4/US 202 (MAIN ST) W/O ELM ST	C	I	20600
05 GORHAM	00301	0004X	SR 4/US 202 (GRAY RD) N/O SR 25(MAIN ST)	C	I	.	4280	.	.	4690
05 GORHAM	00307	0004X	SR 4/25/US 202 (MAIN) W/O SR 4/202(GRAY)	C	I	.	12930	.	.	15250
05 GORHAM	00401	0004X	SR 4/US 202 (GRAY RD) N/O HILLVIEW RD	C	I	.	4200	.	.	.
05 GORHAM	01103	0004X	SR 4/25/US 202 (MAIN) E/O SR 114 (SOUTH)	C	I	20830
05 GORHAM	01106	0004X	SR 4/25/US 202(STATE) SW/O SR 114(SOUTH)	C	I	14860	14360	.	.	16390

2013 Maine Transportation Count Book

County

Cumberland

TOWN		STATION	ROAD	LOCATION	TYPE	GROUP	AADT09	AADT10	AADT11	AADT12	AADT13
05	GORHAM	01501	0004X	SR 4/US 202 (GRAY RD) N/O LIBBY AVE	C	I	6470
05	GORHAM	01800	0004X	SR 4/US 202 (NARRAGANSETT ST) @BUXTON TL	C	I	.	5220	.	.	5280
05	GORHAM	02106	0004X	SR 4/US 202 (NARRAGANSETT) SW/O ALDEN LN	C	I	5500	5170	.	.	5390
05	GORHAM	03606	0004X	SR 4/US 202 SW/O BRIARWOOD LN	C	I	6080	5790	.	.	.
05	GORHAM	04200	0004X	SR 4/US 202 (GRAY RD) @ WINDHAM TL	C	I	.	6530	.	.	7410
05	GORHAM	04305	0004X	SR 4/US 202 (GRAY RD) S/O HUSTON RD	C	I	.	6360	.	.	.
05	GORHAM	04605	0004X	SR 4/US 202 (GRAY RD) S/O SR 237(NEWELL)	C	I	.	5370	.	.	5560
05	GORHAM	06105	0004X	SR 4/US 202 (GRAY) S/O OAK ST @ BR #3762	C	I	.	5400	.	.	5340
05	GORHAM	01003	0022X	SR 22/114 (COUNTY RD) E/O BURNHAM RD	T	I	22630	24180	.	.	.
05	GORHAM	03006	0022X	SR 22 (COUNTY RD) SW/O DEERING RD	C	I	9520	.	.	.	10260
05	GORHAM	03303	0022X	SR 22/114 (COUNTY RD) E/O SR 114 (SOUTH)	C	I	.	22600	.	.	23310
05	GORHAM	03307	0022X	SR 22 (COUNTY RD) W/O SR 114 (SOUTH ST)	C	I	10630	10380	.	.	11350
05	GORHAM	05500	0022X	SR 22/114 (COUNTY RD) @ SCARBOROUGH TL	C	I	.	23390	.	.	25040
05	GORHAM	03218	0025W	SR 25/112 (OSSIPPEE TR)(WB) NW/O SR 112	C	I	7390
05	GORHAM	00303	0025X	SR 25 (MAIN ST) E/O SR 4/US 202(GRAY RD)	C	I	.	9390	.	.	11340
05	GORHAM	00808	0025X	SR 25 (OSSIPPEE TR) NW/O SR 112 (DOW RD)	C	I	.	11840	.	.	11710
05	GORHAM	01404	0025X	SR 25 (OSSIPPEE TR) SE/O FILES RD	C	I	.	11600	.	.	.
05	GORHAM	01408	0025X	SR 25 (OSSIPPEE TR) NW/O SPILLER RD	C	I	.	11810	.	.	.
05	GORHAM	01903	0025X	SR 25 (STATE ST) E/O CRESSEY RD	S	I	8220
05	GORHAM	02004	0025X	SR 25 (OSSIPPEE TR) SE/O CLAY RD	C	I	.	13510	.	.	.
05	GORHAM	02703	0025X	SR 25 (MAIN) E/O RAMP TO SR 237 (MOSHER)	C	I	16690
05	GORHAM	02707	0025X	SR 25 (MAIN ST) W/O SR 237 (MOSHER RD)	C	I	.	9440	.	.	10350
05	GORHAM	02800	0025X	SR 25 @ WESTBROOK TL	C	I	18370
05	GORHAM	03203	0025X	SR 25 (STATE)(EB) E/O SR 112(BPR BYPASS)	C	I	.	4030	.	.	3980
05	GORHAM	03208	0025X	SR 25/112 (OSSIPPEE TR)(EB) NW/O SR 112	C	I	13740	.	.	.	7530
05	GORHAM	03213	0025X	SR 25 (STATE)(WB) E/O SR 112(BPR BYPASS)	C	I	.	3890	.	.	3920
05	GORHAM	03907	0025X	SR 25 (STATE ST) W/O FLAGGY MEADOW RD	C	I	8590
05	GORHAM	04103	0025X	SR 25 (MAIN ST) E/O LIBBY AVE	T	I	10990
05	GORHAM	04107	0025X	SR 25 (MAIN ST) W/O LIBBY AVE	T	I	10940
05	GORHAM	04804	0025X	SR 25(MAIN) SE/O NB CUT TO SR237(MOSHER)	C	I	14890	14970	.	.	.
05	GORHAM	04908	0025X	SR 25 (OSSIPPEE TR) NW/O SHAW HILL RD	C	I	.	11280	.	.	.
05	GORHAM	83800	0025X	SR 25 (OSSIPPEE TR) @ STANDISH TL	C	I	.	10530	.	.	10870
05	GORHAM	00502	00479	BURNHAM RD NE/O MITCHELL RD	C	I	.	2790	.	.	2630
05	GORHAM	00505	00479	MITCHELL HILL RD S/O BURNHAM RD	C	I	.	610	.	.	640

2013 Maine Transportation Count Book

Cumberland

TOWN		STATION	ROAD	LOCATION	TYPE	GROUP	AADT09	AADT10	AADT11	AADT12	AADT13
05	GORHAM	00506	00493	BURNHAM RD SW/O MITCHELL HILL RD	C	I	.	1880	.	.	2010
05	GORHAM	04902	00666	SHAW HILL RD NE/O SR 25 (OSSIPPEE TR)	C	I	.	680	.	.	.
05	GORHAM	05208	00667	BARSTOW RD NW/O SR 237 (SEBAGO LK RD)	C	I	.	540	.	.	550
05	GORHAM	05706	00668	NORTH RD SW/O SR 114 (FT HILL RD)	C	I	.	1030	.	.	1050
05	GORHAM	01402	00673	SPILLER RD NE/O SR 25 (OSSIPPEE TR)	C	I	.	1280	.	.	1250
05	GORHAM	01406	00673	FILES RD SW/O SR 25 (OSSIPPEE) @ BR# 0230	C	I	.	870	.	.	720
05	GORHAM	32606	00673	IR 673 (SPILLER RD) SW/O SR 114 (N JCT)	C	I	.	530	.	.	560
05	GORHAM	05608	00682	STANDISH NECK RD NW/O N GORHAM RD	C	I	.	1760	.	.	1980
05	GORHAM	05802	00685	WILSON RD NE/O SR 237 (SEBAGO LK RD)	C	I	.	410	.	.	.
05	GORHAM	05806	00685	WILSON RD SW/O SR 237 (SEBAGO LK RD)	C	I	.	120	.	.	.
05	GORHAM	05602	00689	N GORHAM RD NE/O STANDISH NECK RD	C	I	.	1410	.	.	1700
05	GORHAM	05606	00689	N GORHAM RD SW/O STANDISH NECK RD	C	I	.	1030	.	.	1290
05	GORHAM	05206	00701	PLUMMER RD SW/O SR 237 (SEBAGO LK RD)	C	I	.	550	.	.	.
05	GORHAM	05107	00702	DUNLAP RD W/O SR 237 (SEBAGO LAKE RD)	C	I	.	230	.	.	250
05	GORHAM	04402	00724	HUSTON RD NE/O SR 114 (FRONT HILL RD)	C	I	.	3550	.	.	3770
05	GORHAM	03008	00754	DEERING RD NW/O SR 22 (COUNTY RD)	C	I	990
05	GORHAM	03215	0112S	SR 112 (SB) (BP RINES BYPASS) S/O SR 25	C	I	3060	3480	.	.	3790
05	GORHAM	03817	0112W	SR 112 (WB)(BP RINES) W/O SR 114 (SOUTH)	C	I	3050	3310	.	.	3960
05	GORHAM	00807	0112X	SR 112 (DOW RD) W/O SR 25 (OSSIPPEE TR)	C	I	2770
05	GORHAM	02907	0112X	SR 112 (DOW RD) W/O FILES RD	C	I	.	2220	.	.	2760
05	GORHAM	03205	0112X	SR 112 (NB) (BP RINES BYPASS) S/O SR 25	C	I	3050	3300	.	.	3650
05	GORHAM	03704	0112X	SR 112 (BP RINES BYPASS) SE/O SR 4/US202	S	I	6100
05	GORHAM	03807	0112X	SR 112 (EB)(BP RINES) W/O SR 114 (SOUTH)	C	I	3090	3590	.	.	3930
05	GORHAM	03811	0114S	SR 114 (SB)(SOUTH) N/O SR 112 (BP RINES)	C	I	3750	3450	.	.	3830
05	GORHAM	03815	0114S	SR 114 (SB)(SOUTH) S/O SR 112 (BP RINES)	S	I	6650
05	GORHAM	00708	0114X	SR 114 (SOUTH ST) NW/O WEEKS RD	C	I	8910
05	GORHAM	01101	0114X	SR 114 (SCHOOL) N/O SR 4/25/US 202(MAIN)	C	I	12650
05	GORHAM	01105	0114X	SR 114 (SOUTH ST) S/O SR 4/25/202 (MAIN)	C	I	9010	.	.	.	9030
05	GORHAM	01201	0114X	SR 114 (SCHOOL ST) N/O CHURCH ST	C	I	.	6420	.	.	7160
05	GORHAM	03308	0114X	SR 114 (SOUTH ST) NW/O SR 22 (COUNTY RD)	C	I	13750
05	GORHAM	03801	0114X	SR 114 (NB)(SOUTH) N/O SR 112 (BP RINES)	C	I	3800	3510	.	.	3600
05	GORHAM	03805	0114X	SR 114 (NB)(SOUTH) S/O SR 112 (BP RINES)	S	I	6700
05	GORHAM	04408	0114X	SR 114 (FT HILL RD) NW/O HUSTON RD	C	I	.	5780	.	.	5530
05	GORHAM	04704	0114X	SR 114 (SOUTH ST) SE/O GREEN ST	S	I	8680

2013 Maine Transportation Count Book

Cumberland

TOWN		STATION	ROAD	LOCATION	TYPE	GROUP	AADT09	AADT10	AADT11	AADT12	AADT13
05	GORHAM	05708	0114X	SR 114 (FT HILL RD) NW/O NORTH RD	C	I	.	4700	.	.	4710
05	GORHAM	05908	0114X	SR 114 (SCHOOL ST) NW/O VALLEY VIEW DR	C	I	4140
05	GORHAM	06204	0114X	SR 114 (SOUTH ST) SE/O DAY RD	C	I	7420
05	GORHAM	32608	0114X	SR 114 NW/O IR 673 (SPILLER RD) (N JCT)	C	I	.	4620	.	.	.
05	GORHAM	02708	0237X	SR 237 (MOSHER RD) NW/O SR 25 (MAIN ST)	C	I	.	6370	.	.	6790
05	GORHAM	04503	0237X	SR 237 (NEWELL ST) E/O HUSTON RD	C	I	.	5910	.	.	6570
05	GORHAM	04508	0237X	SR 237 (SEBAGO LAKE RD) NW/O HUSTON RD	C	I	.	3600	.	.	.
05	GORHAM	04604	0237X	SR 237 (MOSHER RD) SE/O SR 4/US202(GRAY)	C	I	.	7030	.	.	7840
05	GORHAM	05201	0237X	SR 237 (SEBAGO LK RD) N/O BARSTOW RD	C	I	.	2370	.	.	2430
05	GORHAM	05204	0237X	SR 237 (SEBAGO LAKE RD) SE/O PLUMMER RD	C	I	.	2920	.	.	2860
05	GORHAM	08208	0237X	SR 237 (MOSHER) NW/O QUEEN ST @ BR #3112	C	I	6340
05	GORHAM	02618	09561	LIBBY AVE(SB) NW/O NEW PORTLAND RD	C	I	1610
05	GORHAM	02604	09563	BRACKETT RD(NB) SE/O NEW PORTLAND RD	C	I	.	3720	.	.	2140
05	GORHAM	02613	09564	NEW PORTLAND RD (WB) E/O BRACKETT RD	C	I	1770
05	GORHAM	06301	202X	SR 4/US 202 (GRAY RD) N/O QUEEN ST	C	I	.	5780	.	.	.
05	GORHAM	01206	50004	COLLEGE AVE SW/O SR 114 (SCHOOL ST)	C	I	3130
05	GORHAM	03903	50004	COLLEGE AVE E/O SR 25 (STATE ST)	C	I	720
05	GORHAM	02208	50005	CRESSEY RD NW/O SR 4/US202(NARRAGANSETT)	S	I	680
05	GORHAM	03502	50012	FLAGGY MEADOW RD NE/O CRESSEY RD	C	I	.	1760	.	.	.
05	GORHAM	03506	50012	FLAGGY MEADOW RD SW/O CRESSEY RD	C	I	2230	.	.	.	2370
05	GORHAM	03906	50012	FLAGGY MEADOW RD SW/O SR 25 (STATE ST)	C	I	2020
05	GORHAM	00407	50015	HILLVIEW RD W/O SR 4/US 202 (GRAY RD)	C	I	.	130	.	.	.
05	GORHAM	00205	50020	MECHANIC ST S/O NEW PORTLAND RD	C	I	1920
05	GORHAM	00203	50022	NEW PORTLAND RD E/O MECHANIC ST	C	I	6980
05	GORHAM	02603	50022	NEW PORTLAND RD(EB) E/O BRACKETT RD	C	I	.	5920	.	.	2710
05	GORHAM	02607	50022	NEW PORTLAND RD W/O BRACKETT RD	T	I	.	6530	.	.	.
05	GORHAM	00101	50037	WATER ST N/O SR 4/25/US 202 (MAIN ST)	C	I	1790
05	GORHAM	01504	50054	LIBBY AVE SE/O SR 4/US 202 (GRAY RD)	C	I	.	2220	.	.	2330
05	GORHAM	01508	50054	LIBBY AVE NW/O SR 4/US 202 (GRAY RD)	C	I	.	290	.	.	.
05	GORHAM	02608	50054	LIBBY AVE(NB) NW/O NEW PORTLAND RD	C	I	.	2910	.	.	1680
05	GORHAM	04101	50054	LIBBY AVE N/O SR 25 (MAIN ST)	T	I	2980
05	GORHAM	04105	50054	LIBBY AVE S/O SR 25 (MAIN ST)	T	I	3420
05	GORHAM	02508	50055	BRACKETT RD NW/O SACO RD	C	I	5910
05	GORHAM	02614	50055	BRACKETT RD(SB) SE/O NEW PORTLAND RD	C	I	2080

2013 Maine Transportation Count Book

County

Cumberland

TOWN		STATION	ROAD	LOCATION	TYPE	GROUP	AADT09	AADT10	AADT11	AADT12	AADT13
05	GORHAM	06404	50055	BRACKETT RD SE/O DAY RD	C	I	.	4000	.	.	4960
05	GORHAM	01600	50059	LONGFELLOW RD @ WESTBROOK TL	C	I	.	1020	.	.	.
05	GORHAM	03103	50059	LONGFELLOW RD E/O BRACKETT RD	C	I	.	1080	.	.	1290
05	GORHAM	03105	50059	BRACKETT RD S/O LONGFELLOW RD	C	I	.	4000	.	.	4900
05	GORHAM	06202	50064	DAY RD NE/O SR 114 (SOUTH ST)	C	I	1430
05	GORHAM	06406	50064	DAY RD SW/O BRACKETT RD	C	I	1440
05	GORHAM	04502	50101	HUSTON RD NE/O SR 237 (SEBAGO LAKE RD)	C	I	840
05	GORHAM	04506	50111	HUSTON RD SW/O SR 237 (SEBAGO LAKE RD)	C	I	.	3660	.	.	4020
05	GORHAM	36601	50113	N GORHAM RD N/O SR 237 (SEBAGO LAKE RD)	C	I	1040
05	GORHAM	00706	50129	WEEKS RD SW/O SR 114 (SOUTH ST)	C	I	2360
05	GORHAM	06303	50732	QUEEN ST E/O SR 4/US 202 (GRAY RD)	C	I	.	390	.	.	430
05	GORHAM	08906	PW	PARK & RIDE ENT SW/O SR 114	S	I	70
05	GRAY	01617	0004S	SR 4/115/US 202 (W GRAY) (WB) W/O SR 26A	C	II	6390
05	GRAY	00413	0004W	SR 4/26A/115/US 202 (WB) E/O METPK EXIT	T	II	.	.	6450	.	.
05	GRAY	00417	0004W	SR 4/26A/115/US 202 (WB) W/O METPK EXIT	C	II	.	.	9070	.	8550
05	GRAY	00102	0004X	SR 4/26/100/US202(MAIN) NE/O SR115(YRMTH	T	I	.	.	14820	.	.
05	GRAY	00107	0004X	SR 4/26A/115/US202(W GRAY) W/O CENTER RD	C	II	.	12470	12920	.	12860
05	GRAY	00202	0004X	SR 4/100/US 202 (MAIN ST) NE/O BROWN ST	C	I	.	11450	12130	.	12060
05	GRAY	00403	0004X	SR 4/26A/115/US 202 (EB) E/O METPK EXIT	T	II	.	.	6670	.	.
05	GRAY	00407	0004X	SR 4/26A/115/US 202 (EB) W/O METPK EXIT	C	II	.	17420	8230	.	8170
05	GRAY	00506	0004X	SR 4/115/US 202 SW/O TWO ROD RD	C	II	.	11360	.	.	11380
05	GRAY	00606	0004X	SR 4/115/US 202 SW/O TOTTEN RD	C	II	.	11310	.	.	11960
05	GRAY	00706	0004X	SR 4/115/US 202(W GRAY) SW/O LAWRENCE RD	T	II	12980
05	GRAY	00806	0004X	SR 4/115/US 202 SW/O CAMPBELL SHORE RD	T	II	12660
05	GRAY	00902	0004X	SR 4/115/US 202 (W GRAY RD) NE/O SR 115	C	II	.	11470	.	.	11450
05	GRAY	01607	0004X	SR 4/115/US 202 (W GRAY) (EB) W/O SR 26A	C	II	.	13050	.	.	6540
05	GRAY	02102	0004X	SR 4/100(LEWISTON) NE/O MAYALL RD@BR2618	C	I	.	10310	.	.	10840
05	GRAY	02106	0004X	SR 4/100/US 202 SW/O MAYALL RD	C	I	.	10780	.	.	.
05	GRAY	02301	0004X	SR 4/100 (LEWISTON) N/O COLLEY HILL RD	C	I	.	10970	.	.	.
05	GRAY	01006	0026A	SR 26A(ME WLDLIFE)(NB) SW/O SR 26(SHAKR)	C	II	.	8690	.	9760	4660
05	GRAY	01601	0026A	SR 26A (ME WILDLIFE) N/O SR4/115/US202	C	II	.	9330	.	.	.
05	GRAY	01016	0026AS	SR 26A(ME WLDLIFE)(SB) SW/O SR 26(SHAKR)	C	II	4770
05	GRAY	01018	0026S	SR 26(SHAKER RD)(SB) NW/O SR26A(ME WILD)	C	II	7950
05	GRAY	00218	0026W	SR 26(SHAKER) (WB) NW/O SR 4/100/US 202	C	I	.	.	4180	.	4430

2013 Maine Transportation Count Book

Cumberland

TOWN	STATION	ROAD	LOCATION	TYPE	GROUP	AADT09	AADT10	AADT11	AADT12	AADT13
05 GRAY	00105	0026X	SR 26/100(PORTLAND) S/O SR 115(YARMOUTH)	C	I	.	9060	9080	.	9930
05 GRAY	00208	0026X	SR 26(SHAKER) (EB) NW/O SR 4/100/US 202	C	I	.	7780	3710	.	4220
05 GRAY	01004	0026X	SR 26(SHAKER RD) SE/O SR26A(ME WILDLIFE)	C	II	.	6370	.	6890	6780
05 GRAY	01008	0026X	SR 26(SHAKER RD)(NB) NW/O SR26A(ME WILD)	C	II	.	14910	.	16160	8030
05 GRAY	01305	0026X	SR 26/100 (PORTLAND RD) S/O WHITNEY RD	C	I	5900
05 GRAY	01501	0026X	SR 26/100 (PORTLAND RD) N/O HUNT HILL RD	S	I	6760
05 GRAY	02408	0026X	SR 26 (SHAKER RD) NW/O SUNSET VIEW	C	II	.	6210	.	.	.
05 GRAY	02501	0026X	SR 26 (SHAKER RD) N/O N RAYMOND RD	T	II	.	9970	11770	11360	11680
05 GRAY	02505	0026X	SR 26 (SHAKER RD) S/O N RAYMOND RD	C	II	.	.	15670	14640	14400
05 GRAY	02601	0026X	SR 26 (SHAKER RD) N/O WEYMOUTH RD	T	II	.	8280	.	.	10170
05 GRAY	02800	0026X	SR 26 (SHAKER RD) @ NEW GLOUCESTER TL	C	II	.	7260	.	.	8730
05 GRAY	02904	0026X	SR 26 (SHAKER RD) SE/O LIBBY HILL RD	T	II	16980
05 GRAY	02908	0026X	SR 26 (SHAKER RD) NW/O LIBBY HILL RD	T	II	.	13950	.	.	15180
05 GRAY	03401	0026X	SR 26 (SHAKER RD) N/O GAME FARM RD	C	II	.	7850	.	.	.
05 GRAY	03405	0026X	SR 26 (SHAKER RD) S/O GAME FARM RD	C	II	.	8010	.	.	.
05 GRAY	02508	00843	N RAYMOND RD NW/O SR 26 (SHAKER RD)	C	I	.	6160	6930	5900	5690
05 GRAY	02707	00843	EGYPT RD W/O IR 843 (N RAYMOND)	C	I	3220
05 GRAY	01802	00849	DEPOT RD NE/O SR 115 (YARMOUTH RD)	C	I	.	2740	.	.	2760
05 GRAY	01903	00849	DEPOT RD E/O MAYALL RD	C	I	.	2410	.	.	.
05 GRAY	39407	00860	IR 860 (EGYPT RD) W/O IR 1632 @ BR#0249	S	I	2180
05 GRAY	02602	00862	WEYMOUTH RD NE/O SR 26 (SHAKER RD)	T	I	.	1540	.	.	1870
05 GRAY	02907	00867	LIBBY HILL RD W/O SR 26 (SHAKER RD)	T	I	2810
05 GRAY	00106	00869	CENTER RD SW/O SR4/26A/115/US202(W GRAY)	C	I	.	1160	1260	.	1390
05 GRAY	00808	00880	CAMPBELL SHORE RD NW/O SR 4/115/US202	T	II	.	1460	.	.	1560
05 GRAY	01207	00882	DUTTON HILL RD W/O SR 26/100 (PORTLAND)	C	I	1090
05 GRAY	01701	00903	MAYALL RD N/O SR 115 (YARMOUTH RD)	C	I	.	610	.	.	550
05 GRAY	01908	00903	MAYALL RD NW/O DEPOT RD	C	I	.	1130	.	.	.
05 GRAY	02108	00903	MAYALL RD NW/O SR 4/100/US 202(LEWISTON)	C	I	.	960	.	.	1020
05 GRAY	80506	0095S	I-95 (SB) N/O OFF RAMP TO SR 4/26A/115	A	II	10610	10140	9890	9530	8770
05 GRAY	80505	0095X	I-95 (NB) N/O ON RAMP FROM SR 4/26A/115	A	II	9630	9640	9500	9000	8430
05 GRAY	00203	01130	BROWN ST E/O SR 4/100/US 202 (MAIN ST)	C	I	.	2520	3260	.	2760
05 GRAY	00103	0115X	SR 115(YARMOUTH) E/O SR 26/100(PORTLAND)	C	I	.	4620	5030	.	4730
05 GRAY	00303	0115X	SR 115 (YARMOUTH RD) E/O BROWN ST	C	I	.	6460	.	.	.
05 GRAY	00906	0115X	SR 115 SW/O SR 4/US 202 (W GRAY RD) @ TL	C	I+II	.	8800	.	.	8370

2013 Maine Transportation Count Book

County

Cumberland

TOWN	STATION	ROAD	LOCATION	TYPE	GROUP	AADT09	AADT10	AADT11	AADT12	AADT13
05 GRAY	01704	0115X	SR 115 (YARMOUTH RD) SE/O MAYALL RD	C	I	3530
05 GRAY	01708	0115X	SR 115 (YARMOUTH RD) NW/O MAYALL RD	C	I	.	3400	.	.	3150
05 GRAY	01807	0115X	SR 115 (YARMOUTH RD) W/O DEPOT RD	C	I	.	6250	.	.	6070
05 GRAY	02902	02121	HANNAFORD ENT NE/O SR 26 (SHAKER RD)	T	I	3330
05 GRAY	00401	02125	GRAY CEMETERY N/O SR4/26A/115/US202	T	I	.	.	40	.	.
05 GRAY	01304	04093	WHITNEY RD SE/O SR 26/100 (PORTLAND RD)	C	I	760
05 GRAY	00405	A2019	ME TPK EXIT (NB) S/O SR 4/26A/115/US 202	T	II	.	.	6960	.	.
05 GRAY	80504	A2019	I-95 SB OFF RAMP TO SR 4/26A/115/US 202	A	II	1520	1530	1490	1510	1460
05 GRAY	80502	B2019	I-95 SB ON RAMP FROM SR 4/26A/115/US 202	A	II	5920	5970	5900	5990	5790
05 GRAY	00415	C2019	ME TPK ENT (SB) S/O SR 4/26A/115/US 202	T	II	.	.	7310	.	.
05 GRAY	80503	C2019	I-95 NB ON RAMP FROM SR 4/26A/115/US 202	A	II	1530	1500	1470	1440	1370
05 GRAY	80501	D2019	I-95 NB OFF RAMP TO SR 4/26A/115/US 202	A	II	5810	5830	5690	5830	5740
05 GRAY	01007	PW	(PW) GRAVEL PIT ENT/EXIT W/O SR 26A	T	I	.	.	.	80	.
05 HARPSWELL	89000		IR 1416 (MOUNTAIN RD) @ BR# 6217	S	III	2380
05 HARPSWELL	59301	0024X	SR 24 N/O IR 1368 (OCEANSIDE RD)	C	III	.	1780	.	.	.
05 HARPSWELL	59402	0024X	SR 24 NE/O IR 4229(MERGANSER COV)(S JCT)	C	III	.	2710	.	.	.
05 HARPSWELL	59500	0024X	SR 24 @ BR# 3144	C	III	2860
05 HARPSWELL	59701	0024X	SR 24 N/O IR 1067 (PINKHAM PT RD)(N JCT)	C	III	.	3210	.	.	.
05 HARPSWELL	60105	0024X	SR 24 S/O IR 399 (CUNDYS HARBOR RD)	C	III	.	3660	.	.	.
05 HARPSWELL	60005	00399	IR 399(CUNDYS HBR) S/O IR 397(BETHEL PT)	C	III	.	1160	.	.	.
05 HARPSWELL	60103	00399	IR 399 (CUNDYS HARBOR RD) E/O SR 24	C	III	.	2840	.	.	.
05 HARPSWELL	58602	0123X	SR 123 NE/O IR 1416 (MOUNTAIN RD)	C	II	.	4620	.	.	3760
05 HARPSWELL	58606	0123X	SR 123 SW/O IR 1416 (MOUNTAIN RD)	C	III	.	3310	.	.	.
05 HARPSWELL	58706	0123X	SR 123 SW/O IR 1423(ALLEN POINT RD)N JCT	C	III	.	2510	.	.	.
05 HARPSWELL	58901	0123X	SR 123 N/O IR 387 (ASH POINT RD)	C	III	.	1960	.	.	.
05 HARPSWELL	59102	0123X	SR 123 NE/O IR 1924 (HURRICANE RDG)N JCT	C	III	.	460	.	.	.
05 HARPSWELL	58604	01416	IR 1416 (MOUNTAIN RD) SE/O SR 123	C	III	.	2410	.	.	2560
05 HARRISON	41005	0035X	SR 35/117 (MAIN) S/O SR 117 (BRIDGTON)	C	38704	4670
05 HARRISON	41008	0035X	SR 35 NW/O SR 117 (MAIN ST) (W JCT)	C	32601	.	1480	.	.	1430
05 HARRISON	41907	0035X	SR 35 (NAPLES) W/O IR 784 (CARSLY RD)	C	38704	.	1630	.	.	1510
05 HARRISON	42100	0035X	SR 35 @ NAPLES TL	C	38704	.	1450	.	.	1260
05 HARRISON	70705	0035X	SR 35 (NAPLES RD) S/O IR 1773(SCHOOL ST)	C	38704	.	1880	.	.	1750
05 HARRISON	41508	00751	IR 751 (DEER HILL) NW/O IR 1786 (S JCT)	C	II	.	550	.	.	680
05 HARRISON	42604	00755	IR 755 (BOLSTERS MILLS RD) SE/O SR 117	C	I	.	420	.	.	520

2013 Maine Transportation Count Book

Cumberland

TOWN		STATION	ROAD	LOCATION	TYPE	GROUP	AADT09	AADT10	AADT11	AADT12	AADT13
05	HARRISON	42608	00755	IR 755 (TEMPLE HILL RD) NW/O SR 117	C	II	.	460	.	.	540
05	HARRISON	42904	00755	IR 755 SE/O IR 4041@OTISFIELD TL@BR#3354	C	I	.	770	.	.	870
05	HARRISON	34704	00765	IR 765 (MAPLE RIDGE RD) SE/O SR 117	C	I	.	320	.	.	430
05	HARRISON	31000	00766	IR 766 (SCRIBNERS MILL) @ TL @ BR # 3345	C	I	.	60	.	.	60
05	HARRISON	41903	00784	IR 784 (CARSLY RD) E/O SR 35(NAPLES RD)	C	I	270
05	HARRISON	41303	00816	IR 816 (DAWES HILL) E/O IR 1776 (W JCT)	C	I	.	450	.	.	.
05	HARRISON	41307	00816	IR 816 (DAWES HILL) W/O IR 1776 (W JCT)	C	I	.	680	.	.	560
05	HARRISON	70605	00858	IR 858 (EDES FALLS RD) S/O IR 1773	C	I	.	620	.	.	630
05	HARRISON	33602	0117X	SR 117 NE/O IR 5010(TOLMAN RD) @BR# 6121	C	38704	4120
05	HARRISON	41007	0117X	SR 117 (MAIN ST) W/O SR 35 (W JCT)	C	38704	.	4020	.	.	4170
05	HARRISON	41401	0117X	SR 117 N/O IR 816 (DAWES HILL RD)	C	II	.	3820	.	.	3880
05	HARRISON	41502	0117X	SR 117 NE/O IR 751 (DEER HILL RD)	C	II	3950
05	HARRISON	41505	0117X	SR 117 S/O IR 751 (DEER HILL RD)	C	II	.	3390	.	.	.
05	HARRISON	42606	0117X	SR 117 SW/O IR 755 (BEISTON RD)	C	II	.	2990	.	.	.
05	HARRISON	53403	0117X	SR 117 E/O IR 1709 @OTISFIELD TL@BR#3036	C	II	.	3400	.	.	3750
05	HARRISON	89603	0117X	SR 117 E/O SR 35 (NAPLES RD)	C	II	4760
05	HARRISON	42902	01709	IR 1709(PLAINS) NE/O IR755(BOLSTERS MILL	C	I	.	540	.	.	.
05	HARRISON	53405	01709	IR 1709(PLAINS RD) S/O SR 117(NORWAY RD)	C	I	540
05	HARRISON	33508	04346	IR 4346 (DEPOT ST) NW/O SR 117	C	I	170
05	HARRISON	33608	05010	IR 5010 (TOLMAN RD) NW/O SE 117 (MAINE)	C	I	60
05	NAPLES	38701	0011X	SR 11 N/O SR 35/US 302	A	38701	5440	5450	5240	5340	5420
05	NAPLES	37703	0011X	SR 11/114 E/O IR 608 (RIVER RD)	S	III	.	1800	.	.	1560
05	NAPLES	37705	0011X	SR 11/114 S/O IR 608 (RIVER RD) @ TL	C	III	.	1760	.	.	1520
05	NAPLES	38001	0011X	SR 11/114 N/O IR 2025 (CLEMENT RD)	C	III	.	2210	.	.	.
05	NAPLES	38005	0011X	SR 11/114 S/O IR 2025 (CLEMENT RD)	C	III	.	2280	.	.	2060
05	NAPLES	38303	0011X	SR 11/US 302 (ROOSEVELT) E/O SR 11/114	C	38704	.	12620	.	.	11520
05	NAPLES	38305	0011X	SR 11/114 S/O US 302 (ROOSEVELT TR)	C	III	.	3230	.	.	2850
05	NAPLES	38603	0011X	SR 11/35/US 302 E/O SR 35 (HARRISON RD)	C	38704	.	13050	.	.	11610
05	NAPLES	38708	0011X	SR 11/35/US 302 NW/O IR 2509 (HILLBROOK)	C	38704	.	13040	.	.	12320
05	NAPLES	38704	0035X	SR 35/US 302 SE/O SR 11	A	38704	9580	9730	9090	9080	9130
05	NAPLES	38501	0035X	SR 35 (HARRISON RD) N/O IR 794(WILEY RD)	C	38704	.	1950	.	.	1730
05	NAPLES	38505	0035X	SR 35(HARRISON RD) S/O IR 794 (WILEY RD)	C	II+III	.	2160	.	.	.
05	NAPLES	38601	0035X	SR 35(HARRISON RD) N/O SR 11/35/US 302	C	38704	.	3510	.	.	3040
05	NAPLES	38804	0035X	SR 35/US 302 SE/O IR 795(SONGO SCHOOL RD	C	38704	.	9470	.	.	8740

2013 Maine Transportation Count Book

County

Cumberland

TOWN		STATION	ROAD	LOCATION	TYPE	GROUP	AADT09	AADT10	AADT11	AADT12	AADT13
05	NAPLES	38101	00573	IR 573 (KANSAS RD) N/O US 302(ROOSEVELT)	C	II+III	.	1030	940	.	1210
05	NAPLES	37504	00587	IR 587 (KIMBALL) SE/O IR 612(LAKE HOUSE)	C	I	.	410	.	.	400
05	NAPLES	37508	00587	IR 587(KING HILL) NW/O IR 612(LAKE HOUSE	C	I	.	440	.	.	430
05	NAPLES	33107	00596	IR 596 (PERLEY RD) W/O US 302 (ROOSEVLT)	C	I	.	290	.	.	.
05	NAPLES	33405	00597	IR 597(GORE RD) S/O IR 612(LAKE HOUSE RD	C	III	.	460	.	.	390
05	NAPLES	33707	00597	IR 597 (GORE RD) W/O SR 11/114	C	III	.	190	.	.	.
05	NAPLES	38206	00604	IR 604 (LAMBS MILL RD) SW/O US 302	C	I	.	980	.	.	900
05	NAPLES	37707	00608	IR 608 (RIVER RD) W/O SR 11/114	C	I	.	90	.	.	.
05	NAPLES	37502	00612	IR 612(LAKE HOUSE) NE/O IR587(KING HILL	C	I	.	320	.	.	390
05	NAPLES	38306	00612	IR 612 (LAKE HOUSE RD) SW/O US 302	C	III	.	1150	.	.	970
05	NAPLES	38902	00779	IR 779 (EDES FALLS) NE/O IR 800 (HORACE)	C	I	.	840	.	.	770
05	NAPLES	38904	00779	IR 779 (EDES FALLS) SE/O IR 800 (HORACE)	C	I	.	1200	.	.	.
05	NAPLES	38502	00794	IR 794(WILEY RD) NE/O SR 35(HARRISON RD)	C	I	.	550	.	.	420
05	NAPLES	38806	00795	IR 795 (SONGO SCHOOL) SW/O SR 35/US 302	C	37007	.	1820	.	.	1610
05	NAPLES	37904	00797	IR 797(THOMPSONS PT) SE/O IR814(STATE PK	C	III	.	390	.	.	.
05	NAPLES	38908	00800	IR 800 (HORACE FILES RD) NW/O IR 779	C	I	.	510	.	.	320
05	NAPLES	31404	00814	IR 814 (STATE PARK RD) SE/O IR 1804 (PW)	C	III	.	990	.	.	.
05	NAPLES	32804	00814	IR 814 (STATE PARK RD) SE/O SR 11/114	C	III	.	380	.	.	390
05	NAPLES	38002	02025	IR 2025 (CLEMENT RD) NE/O SR 11/114	C	III	.	680	.	.	.
05	NAPLES	38104	0302X	US 302(ROOSEVELT) SE/O IR 573(KANSAS RD)	C	38704	.	8530	9100	.	8450
05	NAPLES	38108	0302X	US 302(ROOSEVELT) NW/O IR 573(KANSAS RD)	C	38704	.	7680	8450	.	8190
05	NAPLES	38208	0302X	US 302 NW/O IR 604 (LAMBS MILL RD)	C	38704	.	8870	.	.	.
05	NAPLES	38307	0302X	US 302 (ROOSEVELT) W/O SR 11/114(SEBAGO)	C	38704	.	11410	.	.	10170
05	NAPLES	38308	0302X	US 302(ROOSEVELT) NW/O IR612(LAKE HOUSE)	C	38704	.	10780	.	.	9810
05	NAPLES	37806	04325	IR 4325(CAMPGROUND) SW/O IR814(STATE PK)	C	III	.	620	.	.	.
05	NEW GLOUCESTER	02700		OUTLET RD @ POLAND TL	C	I	320
05	NEW GLOUCESTER	03102		PEACOCK HILL RD NE/O GILMORE RD	C	I	250
05	NEW GLOUCESTER	00101	0004X	SR 4/100/US 202 N/O BALD HILL RD	T	I	.	8080	.	.	10680
05	NEW GLOUCESTER	00105	0004X	SR 4/100/US 202 S/O SR 231(INTERVALE RD)	T	I	.	8220	.	.	9840
05	NEW GLOUCESTER	01401	0004X	SR 4/100/US 202 N/O GLOUCESTER HILL RD	S	I	.	8030	.	.	8720
05	NEW GLOUCESTER	03501	0004X	SR 4/100/US 202 N/O PEACOCK HILL RD	T	I	9740
05	NEW GLOUCESTER	03505	0004X	SR 4/100/US 202 S/O PEACOCK HILL RD	T	I	10450
05	NEW GLOUCESTER	00104	00231	SR 231 (INTERVALE) SE/O SR 4/100/US 202	T	I	3060
05	NEW GLOUCESTER	00805	0026X	SABBATHDAY RD S/O MAYALL RD	C	I	1350

2013 Maine Transportation Count Book

Cumberland

TOWN	STATION	ROAD	LOCATION	TYPE	GROUP	AADT09	AADT10	AADT11	AADT12	AADT13
NEW GLOUCESTER	01703	00304	N POWNAL RD E/O SR 231 (INTERVALE RD)	C	I	530
NEW GLOUCESTER	01504	00305	MORSE RD SE/O SR 4/100/US 202	C	I	.	1570	.	.	1570
NEW GLOUCESTER	02103	00305	FREEPORT RD E/O SR 231 (INTERVALE RD)	C	I	.	1800	.	.	1960
NEW GLOUCESTER	02108	00305	MORSE RD NW/O SR 231 (INTERVALE RD)	C	I	.	1900	.	.	1900
NEW GLOUCESTER	00604	00389	SABBATHDAY RD SE/O LWR RAYMOND RD	C	I	.	650	.	.	.
NEW GLOUCESTER	00608	00389	SABBATHDAY RD NW/O POND RD	C	I	.	40	.	.	.
NEW GLOUCESTER	00704	00389	SABBATHDAY RD SE/O SNOW HILL RD	C	I	.	1760	.	.	.
NEW GLOUCESTER	00708	00389	SABBATHDAY RD NW/O SNOW HILL RD	C	I	.	940	.	.	.
NEW GLOUCESTER	00208	00819	BALD HILL RD NW/O SAWYER RD @ BR# 3394	S	I	.	1860	.	.	1830
NEW GLOUCESTER	00405	00819	BALD HILL RD S/O SR 122 (RICKER RD)	C	I	770
NEW GLOUCESTER	00701	00821	SNOW HILL RD N/O SABBATHDAY RD	C	I	.	1540	.	.	1350
NEW GLOUCESTER	03502	00825	PEACOCK HILL RD NE/O SR 4/100/US 202	T	I	460
NEW GLOUCESTER	03506	00825	UPPER VILLAGE ST SW/O SR 4/100/US 202	T	I	1050
NEW GLOUCESTER	00306	00829	COBBS BRIDGE RD SW/O MEADOW LANE RD	S	I	500
NEW GLOUCESTER	01002	00829	GLOUCESTER HILL RD NE/O CHURCH RD	C	I	1310
NEW GLOUCESTER	01102	00829	COBBS BRIDGE RD NE/O GRANGE RD	C	I	.	580	.	.	590
NEW GLOUCESTER	01402	00829	GLOUCESTER HILL RD NE/O SR 4/US 202	C	I	1680
NEW GLOUCESTER	00108	00834	BALD HILL RD NW/O SR 4/100/US202	T	I	.	1380	.	.	1620
NEW GLOUCESTER	00206	00834	SNOW HILL RD SW/O BALD HILL RD	C	I	.	1130	.	.	1300
NEW GLOUCESTER	00606	00836	POND RD SW/O SR 26 (MAINE ST)	C	I	290
NEW GLOUCESTER	01007	00838	CHURCH RD W/O GLOUCESTER HILL RD	C	I	330
NEW GLOUCESTER	02106	00849	DEPOT RD SW/O SR 231 (INTERVALE RD)	C	I	.	1920	.	.	2060
NEW GLOUCESTER	01808	00852	PENNEY RD NW/O SR 231 (INTERVALE RD)	C	I	.	600	.	.	580
NEW GLOUCESTER	00804	00903	MAYALL RD SE/O SABBATHDAY RD	C	I	630
NEW GLOUCESTER	00403	0122X	SR 122 (RICKER RD) E/O BALD HILL RD	S	I	.	4420	.	.	4390
NEW GLOUCESTER	01108	0231X	SR 231 NW/O GLOUCESTER HILL RD	C	I	2090
NEW GLOUCESTER	01204	0231X	SR 231 (INTERVALE RD) SE/O GRANGE RD	C	I	.	2510	.	.	2360
NEW GLOUCESTER	01802	0231X	SR 231 (INTERVALE) NE/O PENNEY RD@BR#5457	C	I	.	2080	.	.	1890
NEW GLOUCESTER	01806	0231X	SR 231 (INTERVALE RD) SW/O PENNEY RD	C	I	.	2290	.	.	.
NEW GLOUCESTER	02102	0231X	SR 231 (INTERVALE RD) NE/O MORSE RD	C	I	2350
NEW GLOUCESTER	02105	0231X	SR 231 (INTERVALE RD) S/O DEPOT RD	C	I	.	2290	.	.	2140
NEW GLOUCESTER	03605	0231X	SR 231 (INTERVALE RD) S/O ROWE STA RD	C	I	.	2800	.	.	2680
NEW GLOUCESTER	03407	PW	PARK & RIDE ENT W/O SABBATHDAY RD	S	I	80
NORTH YARMOUTH	51108		IR 308 (MARSTON) NW/O IR 319 (PAYNE RD)	C	I	350

2013 Maine Transportation Count Book

Cumberland

TOWN	STATION	ROAD	LOCATION	TYPE	GROUP	AADT09	AADT10	AADT11	AADT12	AADT13
05 NORTH YARMOUTH	84508		IR 314 (GREELY RD) NW/O SR 9	C	I	1120
05 NORTH YARMOUTH	51202	0009X	SR 9(HALLOWELL RD) NE/O IR402(MOUNTFORT)	C	I	.	1590	.	.	.
05 NORTH YARMOUTH	51702	0009X	SR 9(HALLOWELL RD) NE/O IR2091(NORTH RD)	C	I	.	2110	.	.	2120
05 NORTH YARMOUTH	51706	0009X	SR 9(MEMORIAL RD) SW/O IR 2091(NORTH RD)	C	I	.	1740	.	.	.
05 NORTH YARMOUTH	52206	0009X	SR 9(MEMORIAL HWY) SW/O IR 406(SLIGO RD)	C	I	.	1950	.	.	1900
05 NORTH YARMOUTH	52401	0009X	SR 9 (MEMORIAL HWY) N/O SR 9/115	C	I	.	1980	.	.	2190
05 NORTH YARMOUTH	52405	0009X	SR 9/115(WALNUT HILL RD) S/O SR 9(N JCT)	C	I	.	7370	.	.	8390
05 NORTH YARMOUTH	52505	0009X	SR 9(CUMBERLAND) S/O SR 115(WALNUT HILL)	C	I	.	4130	.	.	4780
05 NORTH YARMOUTH	84501	0009X	SR 9 N/O IR 314 (GREELY RD)	C	I	4980
05 NORTH YARMOUTH	33407	00310	IR 310(TOWN FARM RD) W/O SR 231	M	I	420
05 NORTH YARMOUTH	84504	00314	IR 314 (GREELY RD) SE/O SR 9(CUMBERLAND)	C	I	.	2280	.	.	2290
05 NORTH YARMOUTH	51902	00317	IR 317(MILLIKEN RD) NE/O IR 404(NORTH RD)	M	I	260
05 NORTH YARMOUTH	51101	00319	IR 319 (PAYNE RD) N/O IR 308 (MARSTON)	C	I	110
05 NORTH YARMOUTH	51201	00319	IR 319 (LAWRENCE RD) N/O SR 9(HALLOWELL)	M	I	620
05 NORTH YARMOUTH	51708	00404	IR 404(NORTH RD) NW/O SR 9(MEMORIAL RD)	C	I	2330
05 NORTH YARMOUTH	51804	00404	IR 404(NORTH) SE/O SR231(NEW GLOUCESTER)	C	I	.	2170	.	.	2180
05 NORTH YARMOUTH	51807	00404	IR 404 (MILL) W/O SR 231(NEW GLOUCESTER)	C	I	1140
05 NORTH YARMOUTH	30800	00406	IR 406 (SLIGO RD) @ YARMOUTH TL	M	I	730
05 NORTH YARMOUTH	52204	00406	IR 406(SLIGO RD) SE/O SR 9(MEMORIAL HWY)	C	I	540
05 NORTH YARMOUTH	66007	00417	IR 417 (HASKELL RD) W/O SR 115 (GRAY)	C	I	960
05 NORTH YARMOUTH	33300	0115X	SR 115 @ YARMOUTH TL	C	I	3700
05 NORTH YARMOUTH	52001	0115X	SR 115 (GRAY RD) N/O IR 404 (MILL RD)	C	I	.	3710	.	.	.
05 NORTH YARMOUTH	52106	0115X	SR 115 (WALNUT HILL RD) SW/O SR 231	C	I	.	5420	.	.	5180
05 NORTH YARMOUTH	52107	0115X	SR 115 (GRAY RD) W/O SR 231	C	I	3420
05 NORTH YARMOUTH	52408	0115X	SR 115 (WALNUT HILL RD) NW/O SR 9(N JCT)	C	I	.	5480	.	.	5230
05 NORTH YARMOUTH	52504	0115X	SR 115(WALNUT HILL) SE/O SR9(CUMBERLAND)	C	I	.	3700	.	.	3470
05 NORTH YARMOUTH	51504	02091	IR 2091(NORTH) SE/O IR 2731 @YARMOUTH TL	C	I	.	3010	.	.	.
05 NORTH YARMOUTH	51704	02091	IR 2091(NORTH RD) SE/O SR9(HALLOWELL RD)	C	I	.	2690	.	.	2710
05 NORTH YARMOUTH	51805	0231X	SR 231 (NEW GLOUCESTER) S/O IR 404(MILL)	C	I	1500
05 NORTH YARMOUTH	51808	0231X	SR 231(NEW GLOUCESTER) NW/O IR 404(MILL)	C	I	.	2670	.	.	2420
05 NORTH YARMOUTH	52101	0231X	SR 231(NEW GLOUCESTER RD) N/O SR115(GRAY)	C	I	.	2060	.	.	1950
05 PORTLAND	00203	0001A	US 1A (COMM)(EB) E/O CASSIDY PT DR (S)	C	I	.	19000	.	.	10210
05 PORTLAND	00208	0001A	US 1A(COMMERCIAL)(EB) NW/O CASSIDY PT(S)	C	I	.	10030	.	.	.
05 PORTLAND	00602	0001A	US 1A (COMMERCIAL ST) NE/O HIGH ST	C	I	.	14870	.	.	15820

2013 Maine Transportation Count Book

Cumberland

TOWN	STATION	ROAD	LOCATION	TYPE	GROUP	AADT09	AADT10	AADT11	AADT12	AADT13
05 PORTLAND	00606	0001A	US 1A (COMMERCIAL ST) SW/O HIGH ST	C	I	.	13820	.	.	15460
05 PORTLAND	00706	0001A	US 1A (COMMERCIAL) SW/O US 1A (FRANKLIN)	S	I	.	11290	10130	.	10340
05 PORTLAND	00708	0001A	US 1A (FRANKLIN ST)(NB) NW/O COMMERCIAL	T	I	.	2880	2290	.	.
05 PORTLAND	01202	0001A	FOX ST NE/O US 1A (FRANKLIN ST)	T	I	5530	.	5790	.	.
05 PORTLAND	01304	0001A	US 1A (FRANKLIN ST)(NB) SE/O CUMBERLAND	S	I	.	8970	8000	.	9150
05 PORTLAND	01308	0001A	US 1A (FRANKLIN ST) (NB) NW/O CUMBERLAND	T	I	10150	10550	10100	.	.
05 PORTLAND	02102	0001A	US 1A (COMMERCIAL ST) NE/O UNION ST	C	I	13670
05 PORTLAND	02106	0001A	US 1A (COMMERCIAL ST) SW/O UNION ST	C	I	13380
05 PORTLAND	09104	0001A	US 1A (FRANKLIN)(NB) SE/O I-295 NB RAMPS	T	I	13840	.	13870	.	.
05 PORTLAND	10404	0001A	US 1A (FRANKLIN ST)(NB) SE/O FORE ST	T	I	.	.	2550	.	.
05 PORTLAND	13604	0001A	US 1A(FRANKLIN ST)(NB) SE/O MARGINAL WAY	C	I	13960	14170	13840	.	14640
05 PORTLAND	16904	0001A	US 1A (FRANKLIN ST)(NB) SE/O CONGRESS	T	I	.	5310	5190	.	.
05 PORTLAND	22108	0001A	US 1A (FORE RV)(NB) NW/O THOMPSON PT RD	C	I	.	8450	.	.	8550
05 PORTLAND	06016	0009S	SR 9 (JOHNSON)(SB) SW/O SR 22 (CONGRESS)	C	I	.	6260	.	.	6030
05 PORTLAND	08916	0009S	SR 9 (SB)(WESTERN) SW/O ME TPKE ENT RD	C	I	.	11320	.	.	11660
05 PORTLAND	02403	0009X	SR 9/22 (CONGRESS ST) E/O HOBART @ RR	C	I	.	19570	.	.	20230
05 PORTLAND	03001	0009X	SR 9(STEVENS AVE) N/O SR 22(CONGRESS ST)	C	I	.	10650	.	.	10850
05 PORTLAND	03007	0009X	SR 9/22 (CONGRESS ST) W/O SR 9 (STEVENS)	C	I	.	19160	.	.	20230
05 PORTLAND	03801	0009X	SR 9/100/US 302(FOREST) N/O WOODFORD ST	C	I	.	22850	.	.	24420
05 PORTLAND	03807	0009X	SR 9(WOODFORD ST) W/O SR100/US302(FOREST	C	I	.	9600	.	.	9630
05 PORTLAND	03902	0009X	SR 9 (OCEAN AVE) NE/O HERSEY ST	C	I	.	6570	.	.	6860
05 PORTLAND	05102	0009X	SR 9 (OCEAN AVE) NE/O READ ST	C	I	.	9020	.	.	8600
05 PORTLAND	05106	0009X	SR 9 (OCEAN AVE) SW/O READ ST	C	I	7930
05 PORTLAND	05402	0009X	SR 9 (OCEAN AVE) NE/O SR 26 (WASHINGTON)	C	I	.	4540	.	.	.
05 PORTLAND	05406	0009X	SR 9 (OCEAN AVE) SW/O SR 26 (WASHINGTON)	C	I	.	6720	.	.	5540
05 PORTLAND	06003	0009X	SR 9/22 (CONGRESS ST) E/O SR 9 (JOHNSON)	C	I	.	20200	.	.	19710
05 PORTLAND	06006	0009X	SR 9 (JOHNSON)(NB) SW/O SR 22 (CONGRESS)	C	I	.	6600	.	.	6710
05 PORTLAND	06302	0009X	SR 9/22 (CONGRESS) NE/O WALDO @ BR 3486	C	I	.	26010	.	.	.
05 PORTLAND	06403	0009X	SR 9/22 (CONGRESS ST) E/O FROST ST	C	I	.	19370	.	.	20460
05 PORTLAND	06601	0009X	SR 9 (STEVENS AVE) N/O SR 25 (BRIGHTON)	C	I	.	10250	.	.	10240
05 PORTLAND	06605	0009X	SR 9 (STEVENS AVE) S/O SR 25 (BRIGHTON)	C	I	10290
05 PORTLAND	08906	0009X	SR 9 (NB)(WESTERN) SW/O ME TPKE ENT RD	C	I	.	11240	.	.	11790
05 PORTLAND	11402	0009X	SR 9 (OCEAN AVE) NE/O PYA RD	C	I	.	8480	.	.	.
05 PORTLAND	14301	0009X	SR 9 (STEVENS AVE) N/O FAIRVIEW ST	S	I	10310

2013 Maine Transportation Count Book

Cumberland

TOWN	STATION	ROAD	LOCATION	TYPE	GROUP	AADT09	AADT10	AADT11	AADT12	AADT13
05 PORTLAND	15001	0009X	SR 9 (STEVENS AVE) N/O CAPISIC ST	C	I	.	10450	.	.	.
05 PORTLAND	16802	0009X	SR 9 (OCEAN AVE) NE/O GEORGE ST	C	I	8100
05 PORTLAND	21302	0009X	SR 9/22 (CONGRESS ST) NE/O INT'L PKWY	C	I	.	24080	.	.	23690
05 PORTLAND	22106	00149	THOMPSON PT RD SW/O US 1A (FORE RV PKWY)	C	I	.	2910	.	.	3270
05 PORTLAND	00114	001AS	US 1A (COMMERCIAL ST)(WB) SE/O VALLEY ST	C	I	11360
05 PORTLAND	00118	001AS	US 1A (FORE RV PKWY)(WB) NW/O VALLEY ST	C	I	15360
05 PORTLAND	00213	001AS	US 1A (COMM)(WB) E/O CASSIDY PT DR (S)	C	I	10680
05 PORTLAND	00718	001AS	US 1A (FRANKLIN ST)(SB) NW/O COMMERCIAL	C	I	.	2960	2610	.	3440
05 PORTLAND	01214	001AS	US 1A(FRANKLIN ST)(SB) SE/O SOMERSET AVE	T	I	10050	.	9760	.	.
05 PORTLAND	01314	001AS	US 1A (FRANKLIN ST)(SB) SE/O CUMBERLAND	S	I	.	8650	8770	.	9360
05 PORTLAND	01318	001AS	US 1A (FRANKLIN ST) (SB) NW/O CUMBERLAND	T	I	9800	.	9700	.	.
05 PORTLAND	09114	001AS	US 1A (FRANKLIN)(SB) SE/O I-295 NB RAMPS	T	I	12530	.	13990	.	.
05 PORTLAND	10418	001AS	US 1A (FRANKLIN ST)(SB) NW/O FORE ST	T	I	.	.	3820	.	.
05 PORTLAND	10614	001AS	US 1A(SB) SE/O I-295(NB) ON RAMP@BR#6423	C	I	.	4110	.	.	4100
05 PORTLAND	13614	001AS	US 1A(FRANKLIN ST)(SB) SE/O MARGINAL WAY	C	I	12790	.	12480	.	14030
05 PORTLAND	16914	001AS	US 1A (FRANKLIN ST)(SB) SE/O CONGRESS	T	I	.	5590	5570	.	.
05 PORTLAND	22118	001AS	US 1A (FORE RV)(SB) NW/O THOMPSON PT RD	C	I	.	6920	.	.	7330
05 PORTLAND	00218	001AW	US 1A(COMMERCIAL)(WB) NW/O CASSIDY PT(S)	C	I	.	9520	.	.	.
05 PORTLAND	00108	001AX	US 1A (FORE RV PKWY)(EB) NW/O VALLEY ST	C	I	13770
05 PORTLAND	10408	001AX	US 1A (FRANKLIN ST)(NB) NW/O FORE ST	T	I	.	.	3830	.	.
05 PORTLAND	10604	001AX	US 1A(NB) SE/O I-295(NB) ON RAMP@BR#6423	C	I	.	4570	.	.	4790
05 PORTLAND	02705	0022S	SR 22 (SB) (ST JOHN ST) S/O "D" ST	C	I	.	6970	.	.	6530
05 PORTLAND	02801	0022S	SR 22 (ST JOHN ST) N/O CONGRESS ST	T	I	.	.	15020	.	.
05 PORTLAND	02807	0022S	SR 22 (CONGRESS ST) (OW) W/O ST JOHN ST	T	I	.	13080	11770	.	.
05 PORTLAND	12914	0022W	SR 22 (WB(PARK AVE) SE/O I-295 SB OFFRMP	C	I	.	7120	.	.	7130
05 PORTLAND	12918	0022W	SR 22 (WB)(CONGRESS ST) NW/O DOUGLASS ST	C	I	.	16470	.	.	16530
05 PORTLAND	01007	0022X	SR 22 (PARK AVE) W/O STATE ST (OW)	C	I	.	11810	.	.	12750
05 PORTLAND	02905	0022X	SR 22 (ST JOHN) S/O SR 22 (PARK AVE)	C	I	.	.	14370	.	14000
05 PORTLAND	02907	0022X	SR 22 (PARK AVE) (OW) W/O ST JOHN ST	C	I	.	12160	11060	.	11270
05 PORTLAND	03003	0022X	SR 22 (CONGRESS ST) E/O BRADLEY ST	C	I	.	29370	.	.	28720
05 PORTLAND	06007	0022X	SR 22 (CONGRESS ST) W/O SR 9 (JOHNSON)	C	I	.	10700	.	.	11030
05 PORTLAND	07003	0022X	SR 22/25 (PARK AVE) E/O SR 25 (DEERING)	T	I	.	.	11500	.	.
05 PORTLAND	07007	0022X	SR 22 (PARK AVE) W/O SR 25 (DEERING AVE)	C	I	.	8980	8940	.	9450
05 PORTLAND	12407	0022X	SR 22 (CONGRESS ST) W/O HUTCHINS DR	C	I	.	17580	.	.	.

2013 Maine Transportation Count Book

Cumberland

TOWN	STATION	ROAD	LOCATION	TYPE	GROUP	AADT09	AADT10	AADT11	AADT12	AADT13
05 PORTLAND	12904	0022X	SR 22 (EB)(CONGRESS) SE/O US 1A(FORE RV)	C	I	.	12420	.	.	12420
05 PORTLAND	12908	0022X	SR 22 (EB)(CONGRESS) NW/O US 1A(FORE RV)	C	I	.	16110	.	.	16080
05 PORTLAND	14803	0022X	SR 22 (PARK AVE) E/O VALLEY ST (NB)	C	I	10520
05 PORTLAND	14807	0022X	SR 22 (PARK AVE) W/O VALLEY ST (NB)	T	I	.	.	10040	.	.
05 PORTLAND	18507	0022X	SR 22 (CONGRESS ST) W/O UNION MUTUAL DR	C	I	11260
05 PORTLAND	20908	0022X	SR 22 (EB)(CONGRESS) NW/O WESTFIELD ST	C	I	.	12520	.	.	12560
05 PORTLAND	06807	0025B	SR 25B (BRIGHTON AVE) W/O SR 25 (RAND)	C	I	20200	19940	.	.	9380
05 PORTLAND	06817	0025B	SR 25B (BRIGHTON) (WB) W/O SR 25 (RAND)	C	I	10310
05 PORTLAND	07607	0025B	SR 25B (BRIGHTON)(EB) W/O RIVERSIDE ST	C	I	14430	.	.	.	6170
05 PORTLAND	07613	0025B	SR 25B (BRIGHTON)(WB) E/O RIVERSIDE ST	C	I	11320
05 PORTLAND	07617	0025B	SR 25B (BRIGHTON) (WB) W/O RIVERSIDE ST	C	I	7280
05 PORTLAND	06815	0025S	SR 25 (RAND) (SB) S/O SR 25B (BRIGHTON)	C	I	3340
05 PORTLAND	01502	0025X	SR 25 (RAND) NE/O PINE TREE IND PKWY @RR	S	I	.	8860	.	.	.
05 PORTLAND	03107	0025X	SR 25 (BRIGHTON AVE) W/O ST JOHN ST @ RR	C	I	.	16660	.	.	18720
05 PORTLAND	03204	0025X	SR 25 (DEERING AVE) SE/O BRIGHTON AVE	C	I	.	7380	.	.	7830
05 PORTLAND	03208	0025X	SR 25 (BRIGHTON AVE) NW/O WOODMONT ST	C	I	.	10390	.	.	11530
05 PORTLAND	06604	0025X	SR 25 (BRIGHTON AVE) SE/O SR 9 (STEVENS)	C	I	.	16120	.	.	17390
05 PORTLAND	06608	0025X	SR 25 (BRIGHTON AVE) NW/O SR 9 (STEVENS)	C	I	.	14170	.	.	15500
05 PORTLAND	06708	0025X	SR 25 (BRIGHTON AVE) NW/O COLONIAL RD	C	I	.	20360	.	.	20160
05 PORTLAND	06803	0025X	SR 25 (BRIGHTON AVE) (EB) E/O CABOT ST	C	I	25230	25740	.	.	.
05 PORTLAND	06805	0025X	SR 25 (RAND RD) S/O SR 25B(BRIGHTON AVE)	C	I	7570	.	.	.	4670
05 PORTLAND	07001	0025X	SR 25 (DEERING AVE) N/O SR 25 (PARK AVE)	T	I	.	.	8840	.	.
05 PORTLAND	07104	0025X	SR 25 (BRIGHTON AVE) SE/O DARTMOUTH ST	C	I	.	10990	.	.	12410
05 PORTLAND	08504	0025X	SR 25(DEERING) SE/O WASHBURN AVE @BR6280	C	I	8520
05 PORTLAND	10805	0025X	SR 25 (RAND) S/O PINE TREE SHOP CTR ENT	C	I	.	8820	.	.	8620
05 PORTLAND	16404	0025X	SR 25 (BRIGHTON AVE) SE/O KENT ST	C	I	19190	21500	.	.	19250
05 PORTLAND	16408	0025X	SR 25 (BRIGHTON AVE) NW/O CAPISIC ST	T	I	27100
05 PORTLAND	20808	0025X	SR 25 (BRIGHTON AVE) NW/O DEVON ST	C	I	.	25280	.	.	25220
05 PORTLAND	22004	0026S	SR 26 (SB)(WASHINGTON) SE/O ANDERSON ST	C	I	.	5860	.	5740	.
05 PORTLAND	00801	0026X	SR 26 (WASHINGTON AV) N/O CUMBERLAND AVE	C	I	.	10110	.	.	9220
05 PORTLAND	00805	0026X	WASHINGTON AVE S/O CUMBERLAND AVE	C	I	.	8260	.	.	.
05 PORTLAND	00908	0026X	SR 26 (WASHINGTON AVE) NW/O EASTERN PROM	C	I	10970
05 PORTLAND	05308	0026X	SR 26 (WASHINGTON AVE) NW/O VERANDA ST	C	I	.	24730	.	.	25120
05 PORTLAND	05404	0026X	SR 26 (WASHINGTON AVE) SE/O SR 9 (OCEAN)	C	I	.	19730	.	.	19030

2013 Maine Transportation Count Book

Cumberland

TOWN	STATION	ROAD	LOCATION	TYPE	GROUP	AADT09	AADT10	AADT11	AADT12	AADT13
05 PORTLAND	05408	0026X	SR 26 (WASHINGTON AVE) NW/O SR 9 (OCEAN)	C	I	.	19450	.	.	.
05 PORTLAND	05504	0026X	SR 26(WASHINGTON AVE) SE/O SR 100(ALLEN)	C	I	.	18300	.	.	17420
05 PORTLAND	05601	0026X	SR 26/100 (AUBURN ST) N/O SUMMIT ST	C	I	.	10340	.	.	.
05 PORTLAND	05801	0026X	SR 26/100 (AUBURN) N/O WASHINGTON AVE	C	I	.	18700	.	.	18220
05 PORTLAND	10501	0026X	SR 26 (AUBURN AVE) N/O CHAPMAN ST	C	I	.	14380	.	.	13380
05 PORTLAND	13104	0026X	SR 26 (WASHINGTON AVE) SE/O JOHANSEN ST	C	I	19160
05 PORTLAND	16108	0026X	SR 26 (WASHINGTON) NW/O PRESUMPCOT ST	C	I	.	19410	.	.	19330
05 PORTLAND	16308	0026X	SR 26 (WASHINGTON AVE) NW/O RAY ST	C	I	.	18350	.	.	17950
05 PORTLAND	16508	0026X	SR 26 (WASHINGTON AVE) NW/O GERTRUDE AVE	C	I	17940
05 PORTLAND	19001	0026X	SR 26/100 (AUBURN ST) N/O SANBORN ST	C	I	.	14760	.	.	14630
05 PORTLAND	21102	0026X	CUMBERLAND AVE NE/O PREBLE ST	C	I	8500
05 PORTLAND	21605	0026X	SR 26/100 (AUBURN ST) S/O CLAYTON ST	C	I	12290
05 PORTLAND	21801	0026X	SR 26/100 (AUBURN ST) N/O GARSOE DR	C	I	.	12990	.	.	.
05 PORTLAND	80904	00273	I-95 SB OFF RAMP TO SR 25 (RAND RD)	A	II	1110	970	1090	1020	1430
05 PORTLAND	80902	00274	I-95 SB ON RAMP FROM SR 25 (RAND RD)	A	II	2880	2900	3030	2990	2980
05 PORTLAND	80901	00275	I-95 NB OFF RAMP TO SR 25 (RAND RD)	A	II	2820	2910	3110	3030	3050
05 PORTLAND	80903	00276	I-95 NB ON RAMP FROM SR 25 (RAND RD)	A	II	1350	1340	2640	1500	1460
05 PORTLAND	14215	00519	WESTERN PROM S/O WEST ST	C	I	890
05 PORTLAND	01005	0077S	SR 77 (SB)(STATE ST) S/O PARK AVE	C	I	.	10770	.	.	12560
05 PORTLAND	01408	0077S	SR 77 (SB)(STATE ST) NW/O SPRING ST	C	I	.	10340	.	.	12120
05 PORTLAND	02301	0077S	SR 77 (SB)(STATE ST) N/O CONGRESS ST	C	I	14280
05 PORTLAND	09808	0077S	SR 77 (SB)(STATE ST) NW/O YORK ST	C	I	.	9890	.	.	10430
05 PORTLAND	09816	0077S	SR 77 (SB)(CASCO BAY BR 5900) SW/O YORK	C	I	.	10660	.	.	11800
05 PORTLAND	17601	0077S	SR 77 (SB)(STATE ST) N/O CUMBERLAND AVE	C	I	.	10510	.	.	.
05 PORTLAND	01608	0077X	SR 77 (NB)(HIGH ST) NW/O SPRING ST	C	I	.	13650	.	.	16390
05 PORTLAND	09802	0077X	SR 77 (YORK ST) NE/O SR 77(SB)(STATE ST)	C	I	.	18650	.	.	21370
05 PORTLAND	09806	0077X	SR 77 (NB)(CASCO BAY BR 5900) SW/O YORK	C	I	.	15340	.	.	17240
05 PORTLAND	09908	0077X	SR 77 (NB)(HIGH ST) NW/O YORK ST	C	I	.	10400	.	.	12100
05 PORTLAND	17408	0077X	SR 77 (NB)(HIGH ST) NW/O CONGRESS ST	C	I	.	12510	.	.	.
05 PORTLAND	80806	0095S	I-95 (SB) N/O OFF RAMP TO LARRABEE RD	A	II	20740	20750	20430	19750	19220
05 PORTLAND	80906	0095S	I-95 (SB) N/O OFF RAMP TO SR 25(RAND RD)	A	II	22990	23010	22830	22130	21960
05 PORTLAND	81006	0095S	I-95 (SB) N/O OFF RAMP TO CONGRESS ST	A	II	24760	24940	24770	24090	23510
05 PORTLAND	80805	0095X	I-95 (NB) N/O ON RAMP FROM LARRABEE RD	A	II	18220	18810	18670	18370	17260
05 PORTLAND	80905	0095X	I-95(NB) N/O ON RAMP FROM SR 25(RAND RD)	A	II	21010	21570	23040	21320	20320

2013 Maine Transportation Count Book

Cumberland

TOWN	STATION	ROAD	LOCATION	TYPE	GROUP	AADT09	AADT10	AADT11	AADT12	AADT13
05 PORTLAND	81005	0095X	I-95 (NB) N/O ON RAMP FROM CONGRESS ST	A	II	22480	23130	23510	22850	21910
05 PORTLAND	04204	00987	WALTON ST SE/O SR 100/US 302(FOREST AVE)	C	I	.	3960	.	.	3790
05 PORTLAND	04207	00987	WALTON ST W/O SR 100/US 302(FOREST AVE)	C	I	.	2800	.	.	3120
05 PORTLAND	14901	00987	STEVENS AVE N/O PLEASANT ST	C	I	.	11970	.	.	11040
05 PORTLAND	21505	00987	STEVENS AVE S/O HIGGINS ST	C	I	11590
05 PORTLAND	01718	0100S	SR 100/US 302 (SB) NW/O MARGINAL WAY	S	I	.	4290	.	.	.
05 PORTLAND	03414	0100S	SR 100/US302(FOREST)(SB) SE/O BAXTER BLV	C	I	.	16600	.	.	17040
05 PORTLAND	01708	0100X	SR 100/US 302 (NB) NW/O MARGINAL WAY	S	I	.	16830	.	.	.
05 PORTLAND	01804	0100X	SR 100/US 302 (FOREST AVE) SE/O HIGH ST	C	I	.	10350	.	.	10020
05 PORTLAND	03404	0100X	SR 100/302 (FOREST)(NB) SE/O BAXTER BLVD	C	I	14050
05 PORTLAND	04201	0100X	SR 100/US 302 (FOREST AVE) N/O WALTON ST	C	I	21830
05 PORTLAND	04205	0100X	SR 100/US 302(FOREST AVE) S/O WALTON ST	C	I	21710
05 PORTLAND	04701	0100X	SR 100 (ALLEN AVE) N/O GOODRIDGE AVE	S	I	.	18210	.	.	.
05 PORTLAND	05506	0100X	SR 100(ALLEN AVE) SW/O SR 26(WASHINGTON)	C	I	.	16030	.	.	16720
05 PORTLAND	07401	0100X	SR 100/US 302 (FOREST AVE) N/O ARBOR ST	C	I	.	22280	.	.	24500
05 PORTLAND	10708	0100X	SR 100/US 302(SB SLIP) NW/O I-295 NB OFF	C	I	.	10270	.	.	11280
05 PORTLAND	11101	0100X	SR 100/US 302(FOREST AVE) N/O CONCORD ST	C	I	.	23280	.	.	23110
05 PORTLAND	11505	0100X	SR 100/ US 302 (FOREST AVE) S/O HOLLY ST	C	I	.	20270	.	.	21670
05 PORTLAND	13804	0100X	SR 100/US 302 (FOREST) SE/O DARTMOUTH ST	C	I	.	21220	.	.	22810
05 PORTLAND	17508	0100X	SR 100 (FOREST AVE) NW/O CUMBERLAND AVE	C	I	.	7190	.	.	.
05 PORTLAND	19305	0100X	SR 100/US 302 (FOREST) S/O ELMWOOD ST	C	I	21190
05 PORTLAND	23808	0100X	SR 100/US 302 (FOREST AVE) NW/O BANK RD	C	I	.	22490	.	.	22770
05 PORTLAND	02505	01019	VALLEY ST S/O CONGRESS ST	C	I	.	2720	.	.	.
05 PORTLAND	02605	01019	VALLEY ST S/O "D" ST	C	I	.	3760	.	.	.
05 PORTLAND	12206	01019	VETERANS BR3945(EB) SW/O US 1A(FORE RV)	C	I	.	10020	.	11720	.
05 PORTLAND	03402	01021	BAXTER BLVD NE/O SR 100/US 302	C	I	.	8010	.	.	.
05 PORTLAND	03501	01021	BAXTER BLVD N/O PREBLE ST EXT	C	I	.	14230	.	.	.
05 PORTLAND	05207	01021	BAXTER BLVD W/O BATES ST	C	I	.	8940	.	.	.
05 PORTLAND	16601	01021	BAXTER BLVD N/O VANNAH AVE	C	I	.	9430	.	.	.
05 PORTLAND	10507	01489	CHAPMAN ST(EB) W/O SR 26/100 (AUBURN ST)	C	I	.	3720	.	.	860
05 PORTLAND	10517	01489	CHAPMAN ST (WB) W/O SR 26 (AUBURN ST)	C	I	2370
05 PORTLAND	07603	025BE	SR 25B (BRIGHTON)(EB) E/O RIVERSIDE ST	C	I	22130	21680	.	.	10140
05 PORTLAND	90102	0295S	I-295 SB OFF RAMP TO BAXTER BLVD	I	I	.	1890	.	2520	.
05 PORTLAND	90108	0295S	I-295 SB ON RAMP FROM FALMOUTH FORESIDE	I	I	.	.	.	6350	.

2013 Maine Transportation Count Book

Cumberland

TOWN	STATION	ROAD	LOCATION	TYPE	GROUP	AADT09	AADT10	AADT11	AADT12	AADT13
05 PORTLAND	90110	0295S	I-295 (SB) N/O ON RAMP FROM FALMOUTH FSD	I	I	.	23590	21290	23650	.
05 PORTLAND	90302	0295S	I-295 SB ON RAMP FROM FRANKLIN ST	I	I	6350	5760	5880	6420	.
05 PORTLAND	90306	0295S	I-295 SB OFF RAMP TO FRANKLIN ST	I	I	6570	5940	7070	7140	.
05 PORTLAND	90402	0295S	I-295 SB ON RAMP FROM FOREST AVE (EB)	I	90704	.	4760	.	.	.
05 PORTLAND	90404	0295S	I-295 (SB) S/O OFF RAMP TO FOREST (EB)	I	I	.	.	.	28510	.
05 PORTLAND	90406	0295S	I-295 SB OFF RAMP TO FOREST AVE (EB)	I	90704	.	5540	.	.	.
05 PORTLAND	90410	0295S	I-295 SB ON RAMP FROM FOREST AVE (WB)	I	I	.	2980	.	2860	.
05 PORTLAND	90414	0295S	I-295 SB OFF RAMP TO FOREST AVE (WB)	I	I	.	2230	.	2410	.
05 PORTLAND	90502	0295S	I-295 SB ON RAMP FROM FORE RIVER PKWY	I	I	.	2770	.	3680	.
05 PORTLAND	90506	0295S	I-295 SB OFF RAMP TO FORE RIVER PKWY	I	I	.	2730	.	2820	.
05 PORTLAND	90510	0295S	I-295 SB ON RAMP FROM PARK AVE	I	I	.	.	.	2440	.
05 PORTLAND	90514	0295S	I-295 SB OFF RAMP TO CONGRESS ST (WB)	I	I	.	.	.	4010	.
05 PORTLAND	90101	0295X	I-295 NB ON RAMP FROM BAXTER BLVD	I	I	.	2750	.	2800	.
05 PORTLAND	90107	0295X	I-295 NB OFF RAMP TO FALMOUTH FORESIDE	I	I	.	7130	.	6770	.
05 PORTLAND	90109	0295X	I-295 (NB) N/O OFF RAMP TO FALMOUTH FRSD	I	I	.	23460	22390	23510	.
05 PORTLAND	90201	0295X	I-295 NB ON RAMP FROM WASHINGTON AVE	I	I	.	5620	.	5580	.
05 PORTLAND	90301	0295X	I-295 NB OFF RAMP TO FRANKLIN ST	I	I	5780	.	5670	5890	.
05 PORTLAND	90303	0295X	I-295 (NB) N/O OFF RAMP TO FRANKLIN ST	I	90703	.	29010	25150	.	.
05 PORTLAND	90305	0295X	I-295 NB ON RAMP FROM FRANKLIN ST	I	I	7300	7280	7320	7470	.
05 PORTLAND	90403	0295X	I-295 (NB) N/O OFF RAMP TO FOREST (EB)	I	I	.	31660	.	28920	.
05 PORTLAND	90409	0295X	I-295 NB OFF RAMP TO FOREST AVE (WB)	I	I	.	5020	.	4480	.
05 PORTLAND	90411	0295X	I-295 (NB) N/O OFF RAMP TO FOREST (WB)	I	I	.	28560	.	27460	.
05 PORTLAND	90413	0295X	I-295 NB ON RAMP FROM FOREST AVE (WB)	I	I	.	5970	.	5940	.
05 PORTLAND	90505	0295X	I-295 NB ON RAMP FROM CONGRESS ST (EB)	I	I	.	3640	.	3000	.
05 PORTLAND	90509	0295X	I-295 NB ON RAMP FROM PARK AVE (WB)	I	I	.	2130	.	2890	.
05 PORTLAND	90513	0295X	I-295 NB COLL-DIST SW/O OFF RP(CNGRS)EB	I	I	.	8310	.	8160	.
05 PORTLAND	90515	0295X	I-295 NB COLL-DIST NE/O OFF RP(CNGRS)EB	I	I	.	1480	.	1650	.
05 PORTLAND	90523	0295X	I-295 NB COLL-DIST S/O ON RMP FORE RV PK	I	I	.	6950	.	6790	.
05 PORTLAND	04504	0302X	US 302 (FOREST AVE) SE/O RIVERSIDE ST	C	I	.	14780	.	.	.
05 PORTLAND	04508	0302X	US 302 (FOREST AVE) NW/O RIVERSIDE ST	C	I+II	.	21040	.	.	19970
05 PORTLAND	04604	0302X	US 302 (FOREST AVE) SE/O WARREN AVE	C	I	.	29000	.	.	.
05 PORTLAND	04608	0302X	US 302 (FOREST AVE) NW/O WARREN AVE	C	I	.	19010	.	.	19820
05 PORTLAND	06204	0302X	US 302 (FOREST AVE) SE/O NEWTON ST	C	I	.	16920	.	.	.
05 PORTLAND	11708	0302X	US 302 (FOREST AVE) N/WO HOMESTEAD AVE	C	I	.	17600	.	.	.

2013 Maine Transportation Count Book

Cumberland

TOWN	STATION	ROAD	LOCATION	TYPE	GROUP	AADT09	AADT10	AADT11	AADT12	AADT13
05 PORTLAND	12303	0302X	US 302 (FOREST AVE) E/O CASTINE AVE	C	I	.	15720	.	.	.
05 PORTLAND	20508	0302X	US 302 (FOREST AVE) NW/O ARLINGTON ST	C	I	.	18110	.	.	19540
05 PORTLAND	12216	1019S	VETERANS BR3945(WB) SW/O US 1A(FORE RV)	C	I	.	10480	.	12750	12440
05 PORTLAND	01001	1020S	STATE ST (OW) N/O PARK AVE	C	I	.	12570	.	.	13920
05 PORTLAND	05502	60010	ALLEN AVE NE/O SR 26 (WASHINGTON AVE)	C	I	.	8830	.	.	9620
05 PORTLAND	20502	60020	ARLINGTON ST NE/O US 302 (FOREST AVE)	C	I	470
05 PORTLAND	01907	60024	ASHMONT ST W/O DEERING AVE @ RR XING	C	I	.	670	.	.	620
05 PORTLAND	05306	60037	BATES ST SW/O SR 26 (WASHINGTON AVE)	C	I	.	6950	.	.	.
05 PORTLAND	03406	60047	BEDFORD ST SW/O SR 100/US 302 (FOREST)	C	I	.	11380	.	.	11070
05 PORTLAND	04907	60053	BELL ST W/O READ ST	C	I	1630
05 PORTLAND	04807	60062	BISHOP ST W/O SR 100/US 302 (FOREST AVE)	C	I	1650
05 PORTLAND	15407	60068	BOWDOIN ST W/O NEAL ST	C	I	230
05 PORTLAND	13503	60071	BRACKETT ST E/O BRAMHALL ST	C	I	1940
05 PORTLAND	13507	60071	BRACKETT ST W/O BRAMHALL ST	C	I	2540
05 PORTLAND	13703	60071	BRACKETT ST E/O VAUGHAN ST	C	I	2690
05 PORTLAND	14004	60071	BRACKETT ST SE/O PINE ST	C	I	4200
05 PORTLAND	14104	60071	CLARK ST SE/O PINE ST	C	I	1820
05 PORTLAND	17304	60071	BRACKETT ST SE/O DANFORTH ST	C	I	1030
05 PORTLAND	17308	60071	BRACKETT ST NW/O DANFORTH ST	C	I	2130
05 PORTLAND	19207	60071	BRACKETT ST W/O DOW ST (OW)	C	I	3260
05 PORTLAND	13506	60077	BRAMHALL ST SW/O BRACKETT ST	C	I	3190
05 PORTLAND	17906	60077	BRAMHALL ST SW/O CONGRESS ST	C	I	8680
05 PORTLAND	03203	60085	BRIGHTON AVE E/O SR 25 (DEERING AVE)	C	I	.	6470	.	.	7280
05 PORTLAND	06801	60101	CABOT ST N/O SR 25B (BRIGHTON AVE)	C	I	890	1020	.	.	840
05 PORTLAND	16206	60106	CANCO RD SW/O SR 26 (WASHINGTON AVE)	C	I	4430
05 PORTLAND	18802	60106	CANCO RD NE/O HOLIDAY DR (PW) (N JCT)	S	I	4450
05 PORTLAND	18302	60107	CANCO RD NE/O WALTON ST	C	I	1690
05 PORTLAND	06508	60109	CAPISIC ST NW/O MACY ST @ BR# 0321	C	I	6530
05 PORTLAND	08108	60109	CAPISIC ST NW/O PRESNELL ST	C	I	6210
05 PORTLAND	15007	60109	CAPISIC ST W/O SR 9 (STEVENS AVE)	C	I	.	11080	.	.	11000
05 PORTLAND	15107	60109	CAPISIC ST W/O FROST ST	C	I	.	8350	.	.	8130
05 PORTLAND	16405	60109	CAPISIC ST S/O SR 25 (BRIGHTON AVE)	C	I	6340	6690	.	.	6140
05 PORTLAND	15203	60115	CARROLL ST E/O VAUGHAN ST	C	I	360
05 PORTLAND	15207	60115	CARROLL ST W/O VAUGHAN ST	C	I	280

2013 Maine Transportation Count Book

Cumberland

TOWN	STATION	ROAD	LOCATION	TYPE	GROUP	AADT09	AADT10	AADT11	AADT12	AADT13
05	PORTLAND	14401	60124	CHADWICK ST N/O PINE ST	C I	400
05	PORTLAND	14405	60124	CHADWICK ST S/O PINE ST	C I	360
05	PORTLAND	15307	60124	BOWDOIN ST W/O CHADWICK ST	C I	200
05	PORTLAND	16008	60137	CLARK ST NW/O DANFORTH ST	C I	1600
05	PORTLAND	15402	60142	CLIFFORD ST NE/O BOWDOIN ST	C I	330
05	PORTLAND	15406	60142	CLIFFORD ST SW/O BOWDOIN ST	C I	180
05	PORTLAND	06706	60151	COLONIAL RD SW/O SR 25 (BRIGHTON AVE)	C I	.	1720	.	.	2040
05	PORTLAND	06702	60152	COLUMBIA RD NE/O WOODFORD ST	C I	.	1760	.	.	1530
05	PORTLAND	00206	60154	CASSIDY DR(S JCT) SW/O US1A(COMMRCIAL)	S I	.	420	.	.	.
05	PORTLAND	02303	60160	CONGRESS ST E/O VERNON PL	C I	11610
05	PORTLAND	02307	60160	CONGRESS ST W/O SR 77 (SB)(STATE ST)	C I	.	10610	.	.	12100
05	PORTLAND	02803	60160	CONGRESS ST E/O ST JOHN ST	C I	.	.	12570	.	12690
05	PORTLAND	07806	60160	CONGRESS ST SW/O ELM ST	C I	.	10450	.	.	9840
05	PORTLAND	08206	60160	CONGRESS ST SW/O EASTERN PROM	C I	.	2380	.	.	1670
05	PORTLAND	09502	60160	CONGRESS ST NE/O MOUNTFORT ST	C I	.	5990	.	.	5300
05	PORTLAND	09506	60160	CONGRESS ST SW/O WASHINGTON AVE	C I	9550
05	PORTLAND	12804	60160	CONGRESS ST SE/O ELLSWORTH ST	C I	12550
05	PORTLAND	12808	60160	CONGRESS ST NW/O ELLSWORTH ST	C I	13630
05	PORTLAND	16902	60160	CONGRESS ST NE/O US 1A (FRANKLIN ST)	C I	.	8640	9300	.	8980
05	PORTLAND	16906	60160	CONGRESS ST SW/O US 1A (FRANKLIN ST)	C I	.	.	9630	.	9690
05	PORTLAND	17402	60160	CONGRESS ST NE/O FREE ST	C I	.	7040	.	.	.
05	PORTLAND	17407	60160	CONGRESS ST W/O SR 77 (NB)(HIGH ST)	C I	.	10090	.	.	10500
05	PORTLAND	17702	60160	CONGRESS ST NE/O TEMPLE ST	C I	9140
05	PORTLAND	17706	60160	CONGRESS ST SW/O TEMPLE ST	C I	10070
05	PORTLAND	17904	60160	CONGRESS ST SE/O MACMILLAN RD	C I	.	10580	.	.	11480
05	PORTLAND	19806	60160	CONGRESS ST SW/O PEARL ST	C I	9000
05	PORTLAND	21203	60160	CONGRESS ST E/O GILMAN ST	C I	.	14300	.	.	14790
05	PORTLAND	03707	60168	COYLE ST W/O DEERING AVE	C I	.	760	.	.	640
05	PORTLAND	00806	60175	CUMBERLAND AVE SW/O SR 26 (WASHINGTON)	C I	5100
05	PORTLAND	01302	60175	CUMBERLAND AVE NE/O US 1A (FRANKLIN ST)	C I	.	6590	6730	.	6860
05	PORTLAND	01306	60175	CUMBERLAND AVE SW/O US 1A (FRANKLIN ST)	C I	.	6370	6250	.	6840
05	PORTLAND	17502	60175	CUMBERLAND AVE NE/O FOREST AVE	C I	7330
05	PORTLAND	17506	60175	CUMBERLAND AVE SW/O FOREST AVE	C I	.	5810	.	.	6190
05	PORTLAND	17603	60175	CUMBERLAND AVE E/O SR 77 (SB)(STATE ST)	C I	.	4600	.	.	5340

2013 Maine Transportation Count Book

Cumberland

TOWN	STATION	ROAD	LOCATION	TYPE	GROUP	AADT09	AADT10	AADT11	AADT12	AADT13
05 PORTLAND	17903	60175	CUMBERLAND AVE E/O DEERING AVE	C	I	.	2320	.	.	2610
05 PORTLAND	00104	60191	US 1A (W COMMERCIAL)(EB) SE/O VALLEY ST	C	I	11250
05 PORTLAND	00302	60191	DANFORTH ST NE/O VAUGHAN ST	C	I	.	5070	.	.	4540
05 PORTLAND	00306	60191	DANFORTH ST SW/O VAUGHAN ST	S	I	.	7140	.	.	6870
05 PORTLAND	16006	60191	DANFORTH ST SW/O CLARK ST	C	I	4550
05 PORTLAND	17106	60191	DANFORTH ST SW/O YORK ST	C	I	.	1970	.	.	1970
05 PORTLAND	17206	60191	DANFORTH ST SW/O SR 77 (NB)(HIGH ST)	C	I	.	3890	.	.	4100
05 PORTLAND	17306	60191	DANFORTH ST SW/O BRACKETT ST	C	I	4060
05 PORTLAND	07102	60192	DARTMOUTH ST NE/O SR 25 (BRIGHTON AVE)	C	I	.	1810	.	.	1920
05 PORTLAND	07106	60192	DARTMOUTH ST SW/O SR 25 (BRIGHTON AVE)	C	I	.	680	.	.	750
05 PORTLAND	02005	60202	DEERING AVE S/O PROSPECT ST	C	I	.	7840	.	.	8360
05 PORTLAND	14608	60202	DEERING AVE NW/O WILLIAM ST	C	I	4630
05 PORTLAND	14704	60202	DEERING AVE SE/O NOYES ST	C	I	4920
05 PORTLAND	18201	60202	DEERING AVE N/O LINCOLN ST	C	I	.	6260	.	.	6750
05 PORTLAND	22308	60202	DEERING AVE NW/O FESSENDEN ST	C	I	.	3950	.	.	4410
05 PORTLAND	03101	60214	DEVONSHIRE ST N/O NOYES ST	C	I	.	4040	.	.	3960
05 PORTLAND	12901	60223	DOUGLAS ST N/O SR 22 (CONGRESS ST)	C	I	.	1260	.	.	.
05 PORTLAND	19201	60225	DOW ST (OW) N/O BRACKETT ST	C	I	2200
05 PORTLAND	13602	60232	MARGINAL WAY NE/O US 1A (FRANKLIN ST)	C	I	5190	.	5300	.	5640
05 PORTLAND	00608	60235	HIGH ST NW/O US 1A (COMMERCIAL ST)	C	I	.	3470	.	.	.
05 PORTLAND	01805	60235	HIGH ST (NB) S/O SR 100/US302(FOREST AV)	C	I	.	11470	.	.	13120
05 PORTLAND	00901	60236	EASTERN PROMENADE N/O SR 26 (WASHINGTON)	C	I	.	4230	.	.	2930
05 PORTLAND	08204	60236	EASTERN PROM SE/O CONGRESS ST	C	I	.	4320	.	.	2940
05 PORTLAND	08208	60236	EASTERN PROM NW/O CONGRESS ST	C	I	.	4040	.	.	2970
05 PORTLAND	18708	60236	EASTERN PROMENADE NW/O WALNUT ST	S	I	2450
05 PORTLAND	12806	60251	ELLSWORTH ST (OW) SW/O CONGRESS ST	C	I	1190
05 PORTLAND	07808	60252	ELM ST (NB) NW/O CONGRESS ST	C	I	.	4070	.	.	3920
05 PORTLAND	13204	60252	ELM ST (NB) SE/O MARGINAL WAY	C	I	.	5490	.	.	5670
05 PORTLAND	15704	60255	EMERY ST SE/O SPRING ST	C	I	1450
05 PORTLAND	15708	60255	EMERY ST NW/O SPRING ST	C	I	1130
05 PORTLAND	18004	60258	EXCHANGE ST SE/O FEDERAL ST W	C	I	1650
05 PORTLAND	18008	60258	EXCHANGE ST NW/O FEDERAL ST W	C	I	1150
05 PORTLAND	18608	60258	EXCHANGE ST NW/O FORE ST	C	I	1670
05 PORTLAND	03202	60265	FALMOUTH ST NE/O SR 25 (BRIGHTON AVE)	C	I	.	2750	.	.	2570

2013 Maine Transportation Count Book

Cumberland

TOWN	STATION	ROAD	LOCATION	TYPE	GROUP	AADT09	AADT10	AADT11	AADT12	AADT13
05 PORTLAND	03206	60265	FALMOUTH ST SW/O SR 25 (BRIGHTON AVE)	C	I	.	1290	.	.	1440
05 PORTLAND	18002	60270	FEDERAL ST W NE/O EXCHANGE ST	C	I	1470
05 PORTLAND	18006	60270	FEDERAL ST W SW/O EXCHANGE ST	C	I	1730
05 PORTLAND	22302	60275	FESSENDEN ST NE/O DEERING AVE	C	I	680
05 PORTLAND	07202	60286	FORE ST NE/O INDIA ST	C	I	.	5760	.	.	4900
05 PORTLAND	09302	60286	FORE ST NE/O MOUNTFORT ST	C	I	4340
05 PORTLAND	10402	60286	FORE ST NE/O US 1A (FRANKLIN ST)	C	I	.	.	4000	.	3640
05 PORTLAND	10406	60286	FORE ST SW/O US 1A (FRANKLIN ST)	C	I	.	3860	5160	.	3270
05 PORTLAND	17102	60286	FORE ST NE/O COTTON ST	C	I	.	6120	.	.	5930
05 PORTLAND	18606	60286	FORE ST SW/O EXCHANGE ST	C	I	3010
05 PORTLAND	08802	60297	FREE ST NE/O CENTER ST	C	I	2960
05 PORTLAND	17403	60297	FREE ST (EB) E/O CONGRESS ST	C	I	.	2850	.	.	2700
05 PORTLAND	06402	60303	FROST ST NE/O SR 9/22 (CONGRESS ST)	C	I	.	8060	.	.	7540
05 PORTLAND	03903	60361	HERSEY ST E/O SR 9 (OCEAN AVE)	C	I	1250
05 PORTLAND	05906	60363	HICKS ST SW/O US 302 (FOREST AVE)	C	I	.	1010	.	.	.
05 PORTLAND	16407	60370	HILLCREST AVE W/O CAPISIC ST	C	I	220	.	.	.	230
05 PORTLAND	01703	60414	KENNEBEC ST(OW) E/O SR 100/US302(FOREST)	C	I	580
05 PORTLAND	16401	60417	KENT ST N/O SR 25 (BRIGHTON AVE)	C	I	540	.	.	.	340
05 PORTLAND	18207	60447	LINCOLN ST W/O DEERING AVE	C	I	.	820	.	.	790
05 PORTLAND	06908	60460	LUDLOW ST NW/O WAYSIDE RD	C	I	1820
05 PORTLAND	21507	60460	LUDLOW ST W/O STEVENS AVE	C	I	.	2880	.	.	2520
05 PORTLAND	01702	60477	MARGINAL WAY NE/O SR100/US302(FOREST AV)	C	I	.	8050	.	.	9650
05 PORTLAND	13202	60477	MARGINAL WAY NE/O PREBLE ST	C	I	.	14400	.	.	.
05 PORTLAND	13606	60477	MARGINAL WAY SW/O US 1A (FRANKLIN ST)	C	I	13810	.	14850	.	14970
05 PORTLAND	18104	60479	MARKET ST SE/O MIDDLE ST	C	I	1450
05 PORTLAND	18108	60479	MARKET ST NW/O MIDDLE ST	C	I	1760
05 PORTLAND	21608	60485	LAMBERT ST NW/O SR 26/100 (AUBURN ST)	C	I	.	3200	.	.	.
05 PORTLAND	12002	60505	MIDDLE ST NE/O US 1A (FRANKLIN ST)	T	I	.	.	3240	.	.
05 PORTLAND	12006	60505	MIDDLE ST SW/O US 1A (FRANKLIN ST)	S	I	.	.	5300	.	5770
05 PORTLAND	17802	60505	MIDDLE ST NE/O TEMPLE ST	S	I	3080
05 PORTLAND	17812	60505	MIDDLE ST (SB) NE/O TEMPLE ST	S	I	3080
05 PORTLAND	13901	60528	NEAL ST (OW) N/O BRACKETT ST	C	I	820
05 PORTLAND	14501	60528	NEAL ST (OW) N/O PINE ST	C	I	310
05 PORTLAND	15401	60528	NEAL ST N/O BOWDOIN ST	C	I	310

2013 Maine Transportation Count Book

Cumberland

TOWN	STATION	ROAD	LOCATION	TYPE	GROUP	AADT09	AADT10	AADT11	AADT12	AADT13
05 PORTLAND	14407	60529	PINE ST W/O CHADWICK ST	C	I	410
05 PORTLAND	06202	60534	NEWTON ST NE/O US 302 (FOREST AVE)	C	I	.	560	.	.	.
05 PORTLAND	03102	60543	NOYES ST (OW) NE/O DEVONSHIRE ST	C	I	.	550	.	.	.
05 PORTLAND	01003	60563	PARK AVE E/O STATE ST (OW)	C	I	.	9120	.	.	9610
05 PORTLAND	18408	60571	PEARL ST NW/O FORE ST	C	I	3060
05 PORTLAND	19804	60571	PEARL ST SE/O CONGRESS ST	C	I	4260
05 PORTLAND	19808	60571	PEARL ST NW/O CONGRESS ST	C	I	3740
05 PORTLAND	02306	60579	PINE ST (SB) SW/O SR 77 (SB)(STATE ST)	C	I	.	2110	.	.	3200
05 PORTLAND	14006	60579	PINE ST SW/O BRACKETT ST	C	I	3840
05 PORTLAND	14503	60579	PINE ST E/O NEAL ST	C	I	960
05 PORTLAND	14903	60583	PLEASANT AVE E/O STEVENS AVE	C	I	.	2090	.	.	2050
05 PORTLAND	17107	60584	PLEASANT ST W/O YORK ST	C	I	.	1560	.	.	1440
05 PORTLAND	21107	60593	PORTLAND ST W/O PREBLE ST	C	I	2540
05 PORTLAND	07908	60597	PREBLE ST (SB) NW/O CONGRESS ST	C	I	.	3140	.	.	3030
05 PORTLAND	13205	60597	PREBLE ST (SB) S/O MARGINAL WAY	C	I	.	4200	.	.	.
05 PORTLAND	16101	60599	PRESUMPCOT ST N/O SR 26(WASHINGTON AVE)	C	I	.	6300	.	.	.
05 PORTLAND	02007	60601	PROSPECT ST W/O DEERING AVE @ RR XING	C	I	.	980	.	.	980
05 PORTLAND	16302	60612	RAY ST NE/O SR 26 (WASHINGTON AVE)	C	I	1720
05 PORTLAND	04904	60614	READ ST SE/O BELL ST @ RR XING	C	I	.	5780	.	.	6200
05 PORTLAND	05108	60614	READ ST NW/O SR 9 (OCEAN AVE)	C	I	.	5150	.	.	6060
05 PORTLAND	07404	60614	READ ST SE/O SR 100/US 302 (FOREST AVE)	C	I	4780
05 PORTLAND	04007	60616	REVERE ST W/O DEERING AVE (SB) @ RR XING	S	I	.	630	.	.	.
05 PORTLAND	04401	60621	RIVERSIDE ST N/O WARREN AVE	C	I	.	16530	.	.	16780
05 PORTLAND	04502	60621	RIVERSIDE ST NE/O US 302 (FOREST AVE)	C	I	.	8110	.	.	8130
05 PORTLAND	04506	60621	RIVERSIDE ST SW/O US 302 (FOREST AVE)	C	I	.	15220	.	.	15440
05 PORTLAND	05708	60621	RIVERSIDE ST NW/O WASHINGTON AVE	C	I	.	6470	.	.	7010
05 PORTLAND	07601	60621	RIVERSIDE ST N/O BUS25(BRIGHTON AVE)	C	I	11500	.	.	.	11200
05 PORTLAND	10901	60621	RIVERSIDE ST N/O RIVERSIDE CT	C	I	.	22830	.	.	24720
05 PORTLAND	19101	60621	RIVERSIDE ST N/O LARRABEE RD	C	I	25260
05 PORTLAND	19105	60621	RIVERSIDE ST S/O ME TURNPIKE ENT	C	I	.	11830	.	.	.
05 PORTLAND	10301	60636	ST JAMES ST N/O SR 22 (PARK AVE)	C	I	.	1240	.	.	1180
05 PORTLAND	02805	60637	ST JOHN ST S/O CONGRESS ST	C	I	.	9950	10070	.	9710
05 PORTLAND	02901	60637	ST JOHN ST N/O SR 22 (PARK AVE)	T	I	.	.	8410	.	.
05 PORTLAND	03105	60637	ST JOHN ST S/O SR 25 (BRIGHTON AVE)	C	I	.	7230	.	.	7180

2013 Maine Transportation Count Book

Cumberland

TOWN	STATION	ROAD	LOCATION	TYPE	GROUP	AADT09	AADT10	AADT11	AADT12	AADT13
05 PORTLAND	03307	60645	SAUNDERS ST W/O SR 9/100/US 302(FOREST)	C	I	.	630	.	.	660
05 PORTLAND	01206	60667	SOMERSET ST SW/O US 1A (FRANKLIN ST)	T	I	6510	.	7110	.	.
05 PORTLAND	01402	60672	SPRING ST NE/O SR 77 (SB)(STATE ST)	C	I	.	5230	.	.	5690
05 PORTLAND	01406	60672	SPRING ST SW/O SR 77 (SB)(STATE ST)	C	I	.	5240	.	.	5600
05 PORTLAND	01602	60672	SPRING ST NE/O SR 77 (NB)(HIGH ST)	S	I	.	5650	.	.	2190
05 PORTLAND	01612	60672	SPRING ST (SB) NE/O SR 77 (HIGH)(NB)	S	I	3810
05 PORTLAND	15602	60672	SPRING ST NE/O VAUGHAN ST	C	I	1220
05 PORTLAND	15806	60672	SPRING ST SW/O CLARK ST	C	I	1920
05 PORTLAND	17806	60672	SPRING ST SW/O TEMPLE ST	S	I	2170
05 PORTLAND	17816	60672	SPRING ST (SB) SW/O TEMPLE ST	S	I	2690
05 PORTLAND	00704	60676	STATE PIER SE/O COMMERCIAL ST	T	I	.	.	1880	.	.
05 PORTLAND	04301	60678	STEVENS AVE N/O WALTON ST	C	I	.	11170	.	.	10980
05 PORTLAND	04305	60678	STEVENS AVE S/O WALTON AVE	C	I	.	12510	.	.	11680
05 PORTLAND	04805	60678	STEVENS AVE S/O SR 100/US 302 (FOREST)	C	I	.	10360	.	.	10050
05 PORTLAND	14905	60678	STEVENS AVE S/O PLEASANT AVE	C	I	10530
05 PORTLAND	05603	60689	SUMMIT ST E/O SR 26/100 (AUBURN ST)	C	I	.	730	.	.	950
05 PORTLAND	05607	60689	SUMMIT ST W/O SR 26/100 (AUBURN ST)	C	I	.	350	.	.	.
05 PORTLAND	21908	60689	SUMMIT ST NW/O ALLEN AVE	C	I	3390
05 PORTLAND	02108	60719	UNION ST NW/O US 1A (COMMERCIAL ST)	C	I	3800
05 PORTLAND	03303	60748	VANNAH AVE E/O SR 9/100/US 302(FOREST)	C	I	.	2790	.	.	2700
05 PORTLAND	00308	60751	VAUGHAN ST NW/O WESTERN PROM	C	I	.	2970	.	.	2550
05 PORTLAND	13701	60751	VAUGHAN ST N/O BRACKETT ST	C	I	4790
05 PORTLAND	13705	60751	VAUGHAN ST S/O BRACKETT ST	C	I	3830
05 PORTLAND	15201	60751	VAUGHAN ST N/O CARROLL ST	C	I	1560
05 PORTLAND	15608	60751	VAUGHAN ST NW/O SPRING ST	C	I	1790
05 PORTLAND	05302	60753	VERANDA ST NE/O SR 26 (WASHINGTON AVE)	C	I	5740
05 PORTLAND	22206	60753	VERANDA ST SW/O KENSINGTON ST @BR# 5052	C	I	3860
05 PORTLAND	06305	60763	WALDO ST S/O SR 9/22 (CONGRESS ST)	C	I	500
05 PORTLAND	04403	60767	WARREN AVE E/O RIVERSIDE ST	C	I	.	14960	.	.	17290
05 PORTLAND	04407	60767	WARREN AVE W/O RIVERSIDE ST	C	I	.	9210	.	.	10330
05 PORTLAND	04606	60767	WARREN AVE SW/O US 302 (FOREST AVE)	C	I	.	11560	.	.	13130
05 PORTLAND	05701	60770	WASHINGTON AVE N/O RIVERSIDE ST	C	I	.	4200	.	.	4360
05 PORTLAND	05705	60770	WASHINGTON AVE S/O RIVERSIDE ST	C	I	.	4890	.	.	4480
05 PORTLAND	05808	60770	WASHINGTON AVE(OW) NW/O SR 26/100(AUBURN	C	I	.	2060	.	.	1780

2013 Maine Transportation Count Book

Cumberland

TOWN	STATION	ROAD	LOCATION	TYPE	GROUP	AADT09	AADT10	AADT11	AADT12	AADT13
05 PORTLAND	21704	60770	WASHINGTON AVE SE/O SANBORN ST	C	I	.	5220	.	.	4660
05 PORTLAND	21708	60770	WASHINGTON AVE NW/O SANBORN ST	C	I	5570
05 PORTLAND	14203	60782	WEST ST E/O WESTERN PROM (NB)	C	I	1030
05 PORTLAND	06103	60784	WESTBROOK ST E/O SR 9/22 (CONGRESS ST)	C	I	130
05 PORTLAND	06108	60784	WESTBROOK ST NW/O SR 9/22 (CONGRESS ST)	C	I	.	7600	.	.	8080
05 PORTLAND	12700	60784	WESTBROOK ST @ WESTBROOK TL	C	I	.	6870	.	.	7500
05 PORTLAND	00307	60785	WESTERN PROM W/O VAUGHAN ST	C	I	.	980	.	.	880
05 PORTLAND	14201	60785	BRAMHALL ST (OW) N/O WEST ST	C	I	1180
05 PORTLAND	14205	60785	WESTERN PROM (NB) S/O WEST ST	C	I	150
05 PORTLAND	03803	60808	WOODFORD ST E/O SR 100/US302(FOREST AVE)	C	I	3920
05 PORTLAND	06703	60808	WOODFORD ST E/O SR 25 (BRIGHTON AVE)	C	I	.	6390	.	.	6720
05 PORTLAND	17105	60816	YORK ST S/O DANFORTH ST	C	I	.	4610	.	.	4540
05 PORTLAND	08908	60817	ME TPKE ENT RD NW/O SR 9 (JOHNSON ST)	C	I	.	15020	.	.	14640
05 PORTLAND	12405	60817	SKYWAY DR S/O SR 22 (CONGRESS ST)	C	I	11950
05 PORTLAND	13208	60818	PREBLE ST EXT NW/O MARGINAL WAY	C	I	17480
05 PORTLAND	13403	60818	PREBLE ST EXT E/O SR 100/US 302 (FOREST)	C	I	6280
05 PORTLAND	12301	60842	RIVERSIDE INDUSTRIAL PKWY N/O US 302	C	I	.	3290	.	.	.
05 PORTLAND	19107	60846	LARRABEE RD (EB) W/O RIVERSIDE ST	C	I	5200
05 PORTLAND	19117	60846	LARRABEE RD (WB) W/O RIVERSIDE ST	C	I	5940
05 PORTLAND	22005	60847	ANDERSON ST S/O SR 26 (SB)(WASHINGTON)	C	I	.	1420	.	1620	.
05 PORTLAND	14107	60872	WEST ST W/O BLYTHE CT	C	I	1740
05 PORTLAND	16704	61000	INDIA ST SE/O CONGRESS ST	C	I	6080
05 PORTLAND	00702	61001	COMMERCIAL ST NE/O US 1A (FRANKLN ST)	C	I	.	.	6340	.	6090
05 PORTLAND	21807	61148	WASHINGTON AVE EXT W/O SR 26/100(AUBURN)	C	I	.	3160	.	.	.
05 PORTLAND	01507	61204	PINE TREE IND PKWY W/O SR 25 (RAND RD)	C	I	.	1550	.	.	.
05 PORTLAND	17704	61208	TEMPLE ST SE/O CONGRESS ST	C	I	6210
05 PORTLAND	00802	61238	CUMBERLAND AVE NE/O WASHINGTON AVE	C	I	.	3830	.	.	3520
05 PORTLAND	07005	61239	DEERING AVE S/O SR 25 (PARK AVE)	C	I	.	7390	8040	.	7850
05 PORTLAND	21304	66042	INT'L PKWY SE/O SR 9/22 (CONGRESS ST)	S	I	.	4060	.	.	4670
05 PORTLAND	08904	80422	JETPORT BLVD SE/O SR 9 (JOHNSON ST)	C	I	.	6640	.	.	5810
05 PORTLAND	00408	A0077	BEACH ST RAMP NW/O SR 77 (CASCO BAY BR)	C	I	.	5300	.	.	.
05 PORTLAND	80801	A0394	I-95 NB OFF RAMP TO LARRABEE RD	A	II	5760	5840	5360	5470	5750
05 PORTLAND	90501	A1000	I-295 NB OFF RAMP TO CONGRESS ST (EB)	I	I	.	3850	.	3920	.
05 PORTLAND	81001	A1003	I-95 NB OFF RAMP TO CONGRESS ST/JETPORT	A	II	2870	2950	2990	2970	3000

2013 Maine Transportation Count Book

Cumberland

TOWN	STATION	ROAD	LOCATION	TYPE	GROUP	AADT09	AADT10	AADT11	AADT12	AADT13
05 PORTLAND	80803	B0394	I-95 NB ON RAMP FROM LARRABEE RD	A	II	2960	3090	990	2510	2690
05 PORTLAND	81003	B1003	I-95 NB ON RAMP FROM CONGRESS ST/JETPORT	A	I	4870	5190	4980	4850	4800
05 PORTLAND	80802	C0394	I-95 SB ON RAMP FROM LARRABEE RD	A	II	5780	5970	5780	5600	5900
05 PORTLAND	81004	C1003	I-95 SB OFF RAMP TO CONGRESS ST/JETPORT	A	II	5540	5690	5440	5530	5420
05 PORTLAND	80804	D0394	I-95 SB OFF RAMP TO LARRABEE RD	A	II	3530	3710	3380	3220	3160
05 PORTLAND	81002	D1003	I-95 SB ON RAMP FROM CONGRESS ST/JETPORT	A	II	2480	2540	2540	2630	2660
05 PORTLAND	05703	PW	(PW) BALL PARK DR E/O WASHINGTON AVE	C	I	.	130	.	.	.
05 PORTLAND	12106	PW	(PW) LANCASTER ST SW/O US 1A(FRNKLN)(SB)	T	I	.	.	440	.	.
05 PORTLAND	15507	PW	PARK & RIDE N ENT W/O MARGINAL WAY	S	I	410
05 PORTLAND	18907	PW	PARK & RIDE MIDDLE ENT W/O MARGINAL WAY	S	I	310
05 PORTLAND	18917	PW	PARK & RIDE S ENT W/O MARGINAL WAY	S	I	390
05 PORTLAND	10503	Z0012	NORTHGATE S ENT E/O SR 26/100 (AUBURN)	C	I	.	4870	.	.	.
05 POWNAL	50105	0009X	SR 9 S/O IR 3533 (BROWN RD)	C	I	.	1100	.	.	1180
05 POWNAL	50802	0009X	SR 9 (HALLOWELL RD) NE/O IR 403(ELMWOOD)	C	I	.	1710	1780	.	1710
05 POWNAL	50806	0009X	SR 9 SW/O IR 403 (ELMWOOD RD) @ BR#5646	C	I	1550	1380	1950	.	1570
05 POWNAL	49902	00305	IR 305 (ALLEN FICKET RD) NE/O IR 311	C	I	.	1150	.	.	760
05 POWNAL	49906	00305	IR 305 (ALLEN FICKET RD) SW/O IR 311	C	I	.	980	.	.	850
05 POWNAL	51002	00305	IR 305 (ALLEN FICKET RD) NE/O IR 308	C	I	.	2160	.	.	2080
05 POWNAL	51004	00308	IR 308 (CHADSEY RD) SE/O IR 305	C	I	200
05 POWNAL	49908	00311	IR 311 (LAWRENCE RD) NW/O IR 305	C	I	.	1440	.	.	780
05 POWNAL	50005	00311	IR 311(LAWRENCE) S/O IR313(POLAND RANGE)	C	I	.	640	.	.	.
05 POWNAL	50902	00311	IR 311(LAWRENCE RD) NE/O IR 318(ELMWOOD)	C	I	.	860	.	.	.
05 POWNAL	50906	00311	IR 311(LAWRENCE RD) SW/O IR 318(ELMWOOD)	C	I	.	250	.	.	.
05 POWNAL	50004	00313	IR 313(POLAND RANGE) SE/O IR311(LAWRENCE	C	I	.	540	.	.	600
05 POWNAL	50808	00318	IR 318 (ELMWOOD RD) NW/O SR 9(HALLOWELL)	C	I	.	.	2300	.	2510
05 POWNAL	50904	00318	IR 318(ELMWOOD RD) SE/O IR 311(LAWRENCE)	C	I	.	2590	.	.	.
05 POWNAL	50908	00318	IR 318 (ELMWOOD RD) NW/O IR 311 @BR#0198	C	I	.	1730	.	.	1620
05 POWNAL	50406	00321	IR 321(VERRILL RD) SW/O IR 1402(ELMWOOD)	C	I	280
05 POWNAL	50804	00403	IR 403 (ELMWOOD RD) SE/O SR 9	C	I	.	3880	3360	.	3670
05 POWNAL	50404	01402	IR 1402(ELMWOOD RD) SE/O IR 321(VERRILL)	C	I	.	2840	.	.	2720
05 RAYMOND	47902		IR 815 (LEDGEHILL RD) NE/O IR 843	C	I	760
05 RAYMOND	47908		IR 843(N RAYMOND RD) NW/O IR815(LEDGEHIL	C	I	1150
05 RAYMOND	68901		IR 815 N/O IR 826 (VALLEY RD)	C	I	960
05 RAYMOND	30505	0035X	SR 35/US302 S/O IR1610 (COUNTY) (N JCT)	C	38704	.	16820	.	.	17520

2013 Maine Transportation Count Book

Cumberland

TOWN	STATION	ROAD	LOCATION	TYPE	GROUP	AADT09	AADT10	AADT11	AADT12	AADT13
05 RAYMOND	45001	0035X	SR 35/US 302 (ROOSEVELT) N/O SR85@BR2418	C	38704	.	14430	.	.	14340
05 RAYMOND	45005	0035X	SR 35/US 302 S/O SR 85	C	38704	.	17620	.	.	18040
05 RAYMOND	45108	0035X	SR 35/US 302(ROOSEVELT) NW/O SR121(MAIN)	C	38704	.	11600	.	.	11460
05 RAYMOND	45403	0035X	SR 35/US 302 E/O IR 1101 (HAWTHORNE RD)	C	38704	.	11730	.	.	11740
05 RAYMOND	45408	0035X	SR 35/US 302(ROOSEVELT TR) NW/O IR 1101	C	38704	.	10700	.	.	10580
05 RAYMOND	58501	0035X	SR 35/US 302 (ROOSEVELT) N/O IR 1042 @TL	C	38704	.	17220	.	.	17730
05 RAYMOND	44702	00815	IR 815 (RAYMOND HILL RD) NE/O SR 85	C	I	.	1640	.	.	1710
05 RAYMOND	47906	00815	IR 815(LEDGE HILL) SW/O IR843(N RAYMOND)	C	I	.	1080	.	.	1080
05 RAYMOND	44502	00820	IR 820(PLAINS RD) NE/O SR 121(MEADOW RD)	C	I	.	920	.	.	950
05 RAYMOND	68902	00826	IR 826 (VALLEY RD) NE/O IR 2113(FARM RD)	C	I	.	680	.	.	680
05 RAYMOND	47904	00843	IR 843 (N RAYMOND RD) SE/O IR 815(LEDGE)	C	I	1530
05 RAYMOND	44704	0085X	SR 85 (WEBBS MILLS RD) SE/O IR 815	C	I	.	4600	.	.	4470
05 RAYMOND	44708	0085X	SR 85(WEBBS MILLS RD) NW/O IR 815	C	I	.	3250	.	.	3090
05 RAYMOND	44804	0085X	SR 85(WEBBS MILLS) SE/O IR 860(EGYPT RD)	C	I	.	4210	.	.	4140
05 RAYMOND	44902	0085X	SR 85 NE/O IR 883 (BROWN RD)	C	I	4280
05 RAYMOND	45003	0085X	SR 85 (WEBBS MILLS RD) E/O SR 35/US 302	C	I	.	4920	.	.	4820
05 RAYMOND	44802	00860	IR 860(EGYPT RD) NE/O SR 85(WEBBS MILLS)	C	I	.	2770	.	.	2610
05 RAYMOND	45406	01101	IR 1101 (HAWTHORNE RD) SW/O SR 35/US 302	C	III	.	1340	.	.	1340
05 RAYMOND	44504	0121X	SR 121 (MEADOW RD) SE/O IR 820 (PLAINS)	C	II	.	2050	.	.	2090
05 RAYMOND	45101	0121X	SR 121 (MAIN) N/O SR 35/US 302(ROOSEVELT	C	II	.	3080	.	.	3090
05 RAYMOND	68805	0121X	SR 121(MEADOW) S/O IR1627(DAVID PLUMMER)	C	II	.	2640	.	.	2610
05 RAYMOND	30506	01610	IR 1610 (COUNTY RD) SW/O IR 2752 (PW)	C	II+III	.	140	.	.	.
05 RAYMOND	31505	05038	IR 5038(RAYMOND CAPE) S/O IR 1701(JONES)	C	III	.	1320	.	.	1430
05 RAYMOND	45801	05038	IR 5038 (RAYMOND CAPE RD) N/O IR 467	C	III	.	650	.	.	690
05 SCARBOROUGH	00612	0001S	US 1/SR 9 (WB) NE/O PAYNE RD	C	II	10640
05 SCARBOROUGH	01312	0001S	US 1/SR 9 (WB) NE/O HARLOW ST	C	II	14480
05 SCARBOROUGH	01412	0001S	US 1/SR 9 (SB) NE/O SR 9 (PINE POINT RD)	C	II	14420
05 SCARBOROUGH	01416	0001S	US 1 (SB) SW/O SR 9 (PINE POINT RD)	C	II+III	9660
05 SCARBOROUGH	00113	0001W	US 1/SR 9 (WB) E/O SR 114 (GORHAM RD)	C	II	.	12020	.	.	12670
05 SCARBOROUGH	03816	0001W	US 1/SR 9(WB) SW/O MEDICAL CTR ANNEX ENT	C	II	.	12960	.	.	13440
05 SCARBOROUGH	00103	0001X	US 1/SR 9 (EB) E/O SR 114 (GORHAM RD)	C	II	.	11940	.	.	12750
05 SCARBOROUGH	00302	0001X	US 1/SR 9 NE/O MAPLE AVE	C	II	.	25720	.	.	26640
05 SCARBOROUGH	00602	0001X	US 1/SR 9 (EB) NE/O PAYNE RD	C	II	11710
05 SCARBOROUGH	00703	0001X	US 1/SR 9 (EB) E/O ENT TO SCARBORO DOWNS	C	II	12540

2013 Maine Transportation Count Book

Cumberland

TOWN	STATION	ROAD	LOCATION	TYPE	GROUP	AADT09	AADT10	AADT11	AADT12	AADT13
05 SCARBOROUGH	00713	0001X	US 1/SR 9 (WB) E/O ENT TO SCARBORO DOWNS	C	II	12530
05 SCARBOROUGH	00802	0001X	US 1/SR 9 NE/O HAIGIS PKWY	C	II	.	22720	.	.	24030
05 SCARBOROUGH	00806	0001X	US 1/SR 9 SW/O HAIGIS PKWY	C	II	.	19870	.	.	19660
05 SCARBOROUGH	01302	0001X	US 1/SR 9 (EB) NE/O HARLOW ST	C	II	.	19610	22310	.	14470
05 SCARBOROUGH	01306	0001X	US 1/SR 9 SW/O HARLOW ST	T	II	.	.	30780	.	.
05 SCARBOROUGH	01402	0001X	US 1/SR 9 (NB) NE/O SR 9 (PINE POINT RD)	C	II	.	.	29810	.	14580
05 SCARBOROUGH	01406	0001X	US 1 (NB) SW/O SR 9 (PINE POINT RD)	C	II+III	.	.	21120	.	9520
05 SCARBOROUGH	03501	0001X	US 1/SR 9 N/O PLEASANT HILL RD	C	I+II	.	17090	.	.	17260
05 SCARBOROUGH	03505	0001X	US 1/SR 9 S/O PLEASANT HILL RD @ BR 2617	C	II	.	11000	.	.	11430
05 SCARBOROUGH	03702	0001X	US 1/SR 9 NE/O SCARBOROUGH CONN	C	II	.	10580	.	.	.
05 SCARBOROUGH	03806	0001X	US 1/SR 9(EB) SW/O MEDICAL CTR ANNEX ENT	C	II	.	12910	.	.	13350
05 SCARBOROUGH	05906	0001X	US 1/SR 9 SW/O S GATE RD	C	II	.	19720	.	.	.
05 SCARBOROUGH	07702	0001X	US 1/SR 9 NE/O HANNAFORD DR	C	II	.	27260	.	.	27630
05 SCARBOROUGH	08207	0001X	US 1/SR 9 W/O FAIRFIELD RD	C	II	.	26470	.	.	27830
05 SCARBOROUGH	02108	0009W	SR 9(PINE POINT RD)(EB) NW/O E GRAND AVE	C	92003	3420
05 SCARBOROUGH	01404	0009X	SR 9 (PINE POINT RD) SE/O US 1	C	92003	.	9250	9740	.	8800
05 SCARBOROUGH	01604	0009X	SR 9 (PINE POINT RD) SE/O SYLVAN RD	C	III	.	7640	.	.	.
05 SCARBOROUGH	01901	0009X	SR 9 (PINE POINT RD) N/O ROSS RD	C	92003	.	7210	.	.	7260
05 SCARBOROUGH	02004	0009X	SR 9 (PINE POINT RD) SE/O HOLLY ST @BMRR	C	92003	.	6570	.	.	6760
05 SCARBOROUGH	02106	0009X	SR 9 (E GRAND AVE) SW/O PINE POINT RD	C	92003	5040
05 SCARBOROUGH	02118	0009X	SR 9(PINE POINT RD)(WB) NW/O E GRAND AVE	C	92003	3360
05 SCARBOROUGH	03908	0009X	SR 9 (PINE POINT RD) NW/O OLD BLUE PT RD	C	92003	7920
05 SCARBOROUGH	05007	0022X	SR 22 (COUNTY RD) W/O SACO RD	C	I	.	10050	.	.	.
05 SCARBOROUGH	05100	0022X	SR 22 (COUNTY RD) @ WESTBROOK TL	C	I	.	9790	.	.	9410
05 SCARBOROUGH	06707	0022X	SR 22/114 (COUNTY RD) W/O SR 114(GORHAM)	C	I	.	16380	.	.	17050
05 SCARBOROUGH	01708	00479	MITCHELL HILL RD NW/O HOLMES RD	C	I	.	850	.	.	870
05 SCARBOROUGH	08502	00483	HEARN RD NE/O ASH SWAMP RD	C	I	.	520	.	.	770
05 SCARBOROUGH	00404	00489	BROAD TURN RD SE/O BURNHAM RD	C	I	.	3140	.	.	3410
05 SCARBOROUGH	01208	00489	BROAD TURN RD NW/O ASH SWAMP RD	C	I	.	3310	.	.	3720
05 SCARBOROUGH	08404	00489	BROAD TURN RD SE/O HOLMES RD	C	I	.	3080	.	.	3660
05 SCARBOROUGH	08408	00489	BROAD TURN RD NW/O HOLMES RD	C	I	3900
05 SCARBOROUGH	08306	00490	HOLMES RD SW/O BEECH RIDGE RD	C	I	.	5270	.	.	5850
05 SCARBOROUGH	08402	00490	HOLMES RD NE/O BROADTURN RD	C	I	.	4420	.	.	4950
05 SCARBOROUGH	08406	00490	HOLMES RD SW/O BROAD TURN RD	C	I	.	1630	.	.	2370

2013 Maine Transportation Count Book

Cumberland

TOWN	STATION	ROAD	LOCATION	TYPE	GROUP	AADT09	AADT10	AADT11	AADT12	AADT13
05 SCARBOROUGH	00402	00493	BURNHAM RD NE/O BROAD TURN RD	C	I	.	840	.	.	970
05 SCARBOROUGH	00406	00493	BURNHAM RD SW/O BROAD TURN RD	C	I	.	860	.	.	1020
05 SCARBOROUGH	01804	00519	WINNOCKS NECK RD SE/O ORCHARD HILL @RR	C	I	.	130	.	.	.
05 SCARBOROUGH	06608	00530	SAWYER ST NW/O SR 77 (SPURWINK RD)	C	I	.	1010	.	.	1110
05 SCARBOROUGH	02705	00553	BLACK POINT RD S/O SR 77 (SPURWINK)	C	III	.	2470	.	.	2280
05 SCARBOROUGH	07001	00553	BLACK POINT RD N/O FERRY RD	C	III	1700
05 SCARBOROUGH	07105	00553	BLACK POINT RD S/O SACCARAPPA LN (PW)	C	III	1380
05 SCARBOROUGH	01207	00610	ASH SWAMP RD W/O BROAD TURN RD	C	I	.	1180	.	.	1280
05 SCARBOROUGH	00805	00686	LINCOLN AVE S/O US 1/SR 9	C	I	.	3840	.	.	3980
05 SCARBOROUGH	02702	0077X	SR 77(SPURWINK RD) NE/O SR 207(BLACK PT)	C	III	.	3450	.	.	3240
05 SCARBOROUGH	05802	0077X	SR 77(SPURWINK RD) NE/O PLEASANT HILL RD	C	III	.	4580	.	.	4180
05 SCARBOROUGH	05806	0077X	SR 77(SPURWINK RD) SW/O PLEASANT HILL RD	C	III	.	3620	.	.	3320
05 SCARBOROUGH	81204	0095S	I-95 (SB) N/O I-295 SB ON RAMP	A	II	21090	21150	21230	20910	20610
05 SCARBOROUGH	81306	0095S	I-95 (SB) N/O OFF RAMP TO HAIGIS PKWY	A	II	32480	32970	21230	32860	33250
05 SCARBOROUGH	81203	0095X	I-95 (NB) N/O I-295 NB OFF RAMP	A	II	23460	24090	24440	23990	23400
05 SCARBOROUGH	81305	0095X	I-95 (NB) N/O ON RAMP FROM HAIGIS PKWY	A	II	32320	32980	32820	32500	32740
05 SCARBOROUGH	04507	00992	MILLIKEN RD W/O US 1/SR 9	C	I	270
05 SCARBOROUGH	04214	0114W	SR 114 (GORHAM RD)(WB) SE/O PAYNE RD	C	I	5280
05 SCARBOROUGH	04217	0114W	SR 114 (GORHAM RD)(WB) W/O PAYNE RD	C	I	6500
05 SCARBOROUGH	00101	0114X	SR 114 (GORHAM RD) N/O US 1/SR 9	C	I	.	9790	.	.	10210
05 SCARBOROUGH	00205	0114X	SR 114 (GORHAM RD) S/O MAPLE AVE	C	I	.	10440	.	.	.
05 SCARBOROUGH	03608	0114X	SR 114 (GORHAM RD) NW/O NEW RD	C	I	13090
05 SCARBOROUGH	04005	0114X	SR 114 (GORHAM RD) S/O SAWYER RD	C	I	.	10230	.	.	.
05 SCARBOROUGH	04104	0114X	SR 114 (GORHAM RD) SE/O SPRING ST	C	I	.	11790	.	.	12140
05 SCARBOROUGH	04204	0114X	SR 114 (GORHAM RD)(EB) SE/O PAYNE RD	C	I	.	10110	.	.	5250
05 SCARBOROUGH	04207	0114X	SR 114 (GORHAM RD)(EB) W/O PAYNE RD	C	I	.	13380	.	.	6790
05 SCARBOROUGH	04704	0114X	SR 114 (GORHAM RD) SE/O RUNNING HILL RD	T	I	12340
05 SCARBOROUGH	04708	0114X	SR 114 (GORHAM RD) NW/O RUNNING HILL RD	T	I	17440
05 SCARBOROUGH	04804	0114X	SR 114 (GORHAM RD) SE/O BEECH RIDGE RD	C	I	.	17050	.	.	.
05 SCARBOROUGH	04808	0114X	SR 114 (GORHAM RD) NW/O BEECH RIDGE RD	C	I	.	14040	.	.	14880
05 SCARBOROUGH	02404	01279	OCEAN AVE SE/O SR 77 (SPURWINK RD)	C	III	.	2440	.	.	.
05 SCARBOROUGH	02304	01469	GALLERY BLVD SE/O PAYNE RD	C	I	.	8920	.	.	8120
05 SCARBOROUGH	00105	0207X	SR 207 (BLACK POINT RD) S/O US 1/SR 9	C	I+II	.	13250	.	.	.
05 SCARBOROUGH	02708	0207X	SR 207 (BLACK PT) NW/O SR 77 (SPURWINK)	C	III	.	4690	.	.	4530

2013 Maine Transportation Count Book

Cumberland

TOWN		STATION	ROAD	LOCATION	TYPE	GROUP	AADT09	AADT10	AADT11	AADT12	AADT13
05	SCARBOROUGH	02804	0207X	SR 207 (BLACK POINT RD) SE/O WOODSIDE DR	C	III	.	6580	.	.	6410
05	SCARBOROUGH	02905	0207X	SR 207 (BLACK POINT RD) S/O HIGHLAND AVE	C	II	9230
05	SCARBOROUGH	02907	0207X	SR 207 (BLACK POINT RD) W/O HIGHLAND AVE	C	I+II	12410
05	SCARBOROUGH	07400	0207X	SR 207 @ NONESUCH RIVER BR# 2140	C	I+II	13340
05	SCARBOROUGH	81202	0295S	I-295 SB ON RAMP TO I-95 SB	A	I	11400	11820	11720	11950	12640
05	SCARBOROUGH	81201	0295X	I-295 NB OFF RAMP FROM I-95 NB	A	I	8860	8890	8380	8520	9340
05	SCARBOROUGH	01106	03278	PAYNE RD SW/O BEECH RIDGE RD	S	I	8360
05	SCARBOROUGH	01807	08109	ORCHARD HILL RD W/O WINNOCKS NECK RD	C	I	.	540	.	.	.
05	SCARBOROUGH	02316	09429	PAYNE RD (SB) SW/O GALLERY BLVD	C	I	9610
05	SCARBOROUGH	04212	09429	PAYNE RD (SB) NE/O SR 114 (GORHAM RD)	C	I	8790
05	SCARBOROUGH	04216	09429	PAYNE RD (SB) SW/O SR 114 (GORHAM RD)	C	I	7380
05	SCARBOROUGH	04312	09440	PAYNE RD (SB) NE/O CUMMINGS RD	C	I	12400
05	SCARBOROUGH	00608	09742	PAYNE RD (NB) NW/O US 1/SR 9	C	I	3740
05	SCARBOROUGH	00618	09742	PAYNE RD (SB) NW/O US 1/SR 9	S	I	4590
05	SCARBOROUGH	01301	09765	OLD PAYNE RD N/O US 1/SR 9	T	I	.	6270	9610	.	.
05	SCARBOROUGH	02216	09780	PAYNE RD (SB) SW/O MAIN ENT TO CABELAS	C	I	3420
05	SCARBOROUGH	07316	09780	PAYNE RD (SB) SW/O ME TPK EXIT 42 ENT	C	I	4910
05	SCARBOROUGH	07304	09783	HAIGIS PKWY (EB) SE/O PAYNE RD	S	II	.	6620	.	.	3410
05	SCARBOROUGH	04101	10400	SPRING ST N/O SR 114 (GORHAM RD)	C	I	5220
05	SCARBOROUGH	06510	2037S	SCARBOROUGH CONN (SB) @ S PORTLAND TL	C	I	.	9220	.	10160	10040
05	SCARBOROUGH	04802	70005	SACO ST NE/O SR 114 (GORHAM RD)	C	I	.	5060	.	.	.
05	SCARBOROUGH	04806	70005	BEECH RIDGE RD SW/O SR 114 (GORHAM RD)	C	I	.	2950	.	.	.
05	SCARBOROUGH	05001	70006	SACO RD N/O SR 22 (COUNTY RD)	C	I	.	7560	.	.	.
05	SCARBOROUGH	07803	70102	ELMWOOD AVE E/O MAPLE AVE	C	I	.	710	.	.	.
05	SCARBOROUGH	00203	70107	MAPLE AVE E/O SR 114 (GORHAM RD)	C	I	.	1440	.	.	1450
05	SCARBOROUGH	00301	70107	MAPLE AVE N/O US 1/SR 9	C	I	.	690	.	.	740
05	SCARBOROUGH	06904	70111	PORTLAND FARMS RD S/O US 1/SR 9	C	I	.	3140	.	.	2900
05	SCARBOROUGH	00501	70112	SAWYER RD N/O US 1/SR 9	C	I	.	1550	.	.	.
05	SCARBOROUGH	04007	70112	SAWYER RD W/O SR 114 (GORHAM RD)	C	I	.	1070	.	.	.
05	SCARBOROUGH	07903	70117	SUNSET RD E/O MAPLE AVE	C	I	.	300	.	.	.
05	SCARBOROUGH	05904	70125	S GATE RD SE/O US 1/SR 9	C	I	.	1090	.	.	1420
05	SCARBOROUGH	02102	70152	JONES CREEK DR NE/O SR 9 (PINE POINT RD)	C	92003	.	1770	.	.	2210
05	SCARBOROUGH	06203	70173	OLD COUNTY RD E/O WINNOCKS NECK RD	C	I	.	450	.	.	.
05	SCARBOROUGH	03206	70201	CHAMBERLAIN RD SW/O PLEASANT HILL RD	C	II	.	1490	.	.	1360

2013 Maine Transportation Count Book

Cumberland

TOWN		STATION	ROAD	LOCATION	TYPE	GROUP	AADT09	AADT10	AADT11	AADT12	AADT13
05	SCARBOROUGH	02903	70203	HIGHLAND AVE E/O SR 207 (BLACK POINT RD)	C	II	.	4270	.	.	3670
05	SCARBOROUGH	03102	70203	HIGHLAND AVE NE/O PLEASANT HILL RD	C	I	6050
05	SCARBOROUGH	03106	70203	HIGHLAND AVE SW/O PLEASANT HILL RD	C	I	2910
05	SCARBOROUGH	03202	70207	PLEASANT HILL RD NE/O CHAMBERLAIN RD	C	II	.	10500	.	.	10180
05	SCARBOROUGH	03205	70207	PLEASANT HILL RD S/O CHAMBERLAIN RD	C	II	.	7860	.	.	8060
05	SCARBOROUGH	03408	70207	PLEASANT HILL NW/O RIGBY RD @ RR BR3911	C	II	.	12420	.	.	11850
05	SCARBOROUGH	03504	70207	PLEASANT HILL RD SE/O US 1/SR 9	C	II	.	14370	.	.	14990
05	SCARBOROUGH	05808	70207	PLEASANT HILL RD NW/O SR 77(SPURWINK RD)	C	II	.	4330	.	.	4100
05	SCARBOROUGH	02104	70415	PINE POINT RD SE/O SR 9 (E GRAND AVE)	C	92003	.	1540	.	.	2110
05	SCARBOROUGH	04408	70473	SPRING ST NW/O MUSSEY RD	C	I	.	4850	.	.	4310
05	SCARBOROUGH	08103	70473	SPRING ST E/O PAYNE RD	C	I	.	5500	.	.	.
05	SCARBOROUGH	02500	70477	SACO ST @ WESTBROOK TL	C	I	6010
05	SCARBOROUGH	04702	70482	RUNNING HILL RD NE/O SR 114 (GORHAM RD)	T	I	.	6350	.	.	5820
05	SCARBOROUGH	01101	70485	PAYNE RD N/O BEECH RIDGE RD	C	I	.	5670	.	.	5300
05	SCARBOROUGH	02206	70485	PAYNE RD (NB) SW/O MAIN ENT TO CABELAS	C	I	.	6590	.	.	2590
05	SCARBOROUGH	02306	70485	PAYNE RD (NB) SW/O GALLERY BLVD	C	I	.	19180	.	.	8820
05	SCARBOROUGH	04202	70485	PAYNE RD (NB) NE/O SR 114 (GORHAM RD)	C	I	.	17600	.	.	8080
05	SCARBOROUGH	04206	70485	PAYNE RD (NB) SW/O SR 114 (GORHAM RD)	C	I	.	14540	.	.	6270
05	SCARBOROUGH	04302	70485	PAYNE RD (NB) NE/O CUMMINGS RD	C	I	13190
05	SCARBOROUGH	05402	70485	PAYNE RD NE/O SCARBOROUGH DOWNS ENT	C	I	.	12730	.	.	.
05	SCARBOROUGH	07302	70485	PAYNE RD NE/O ME TPK EXIT 42 ENT	C	I	.	12880	.	.	6050
05	SCARBOROUGH	07306	70485	PAYNE RD (NB) SW/O ME TPK EXIT 42 ENT	C	I	4170
05	SCARBOROUGH	07312	70485	PAYNE RD (SB) NE/O ME TPK EXIT 42 ENT	C	I	6410
05	SCARBOROUGH	07502	70485	PAYNE RD NE/O MUSSEY RD	C	I	12060
05	SCARBOROUGH	07506	70485	PAYNE RD SW/O MUSSEY RD @ BR# 3944	S	I	.	15570	.	.	15550
05	SCARBOROUGH	05408	70490	HOLMES RD NW/O PAYNE RD	C	I	.	3190	.	.	3430
05	SCARBOROUGH	00901	70503	TWO ROD RD N/O SCOTTOW HILL RD	C	I	.	420	.	.	.
05	SCARBOROUGH	01004	70503	TWO ROD RD SE/O PAYNE RD	C	I	460
05	SCARBOROUGH	01008	70503	TWO ROD RD NW/O PAYNE RD	C	I	530
05	SCARBOROUGH	03602	70507	NEW RD NE/O SR 114 (GORHAM RD)	C	I	330
05	SCARBOROUGH	01906	70510	ROSS RD SW/O SR 9 (PINE POINT RD)	C	92003	.	770	.	.	1040
05	SCARBOROUGH	03907	70513	OLD BLUE POINT RD W/O SR 9 (PINE PT RD)	C	II+III	880
05	SCARBOROUGH	06201	70519	WINNOCKS NECK RD N/O OLD COUNTY RD	C	I	.	2470	.	.	.
05	SCARBOROUGH	06206	70519	WINNOCKS NECK RD SW/O OLD COUNTY RD	C	I	.	2740	.	.	.

2013 Maine Transportation Count Book

Cumberland

TOWN		STATION	ROAD	LOCATION	TYPE	GROUP	AADT09	AADT10	AADT11	AADT12	AADT13
05	SCARBOROUGH	01408	70602	BROADTURN RD NW/O US 1	C	I	.	6480	6650	.	6420
05	SCARBOROUGH	01304	70607	HARLOW ST SE/O US 1/SR 9	T	I	.	.	1740	.	.
05	SCARBOROUGH	01504	70610	OLDE BLUE POINT RD SE/O US 1	C	II+III	.	2430	.	.	2040
05	SCARBOROUGH	04606	70610	MILLIKEN MILL RD SW/O OLD BLUE PT RD	C	II+III	1420
05	SCARBOROUGH	04608	70610	OLD BLUE PT RD NW/O MILLIKEN MILL RD	C	II+III	1590
05	SCARBOROUGH	01108	70616	BEECH RIDGE RD NW/O PAYNE RD	C	I	.	1500	.	.	1710
05	SCARBOROUGH	04402	71168	MUSSEY RD NE/O SPRING ST	C	I	.	9040	.	.	9290
05	SCARBOROUGH	05206	71168	MUSSEY RD SW/O POSTAL SER WAY @S PTLD TL	C	I	.	11850	.	.	12030
05	SCARBOROUGH	07503	71168	MUSSEY RD E/O PAYNE RD	C	I	.	3870	.	.	3930
05	SCARBOROUGH	06500	72037	SCARBOROUGH CONN (NB) @ S PORTLAND TL	C	I	.	9030	.	9630	9540
05	SCARBOROUGH	03002	72808	EASTERN RD NE/O SR 207 (BLACK POINT RD)	C	I	950
05	SCARBOROUGH	03006	72808	EASTERN RD SW/O SR 207 (BLACK PT RD)	C	I	200
05	SCARBOROUGH	02803	75003	FOGG RD E/O SR 207 (BLACK POINT RD)	C	I	.	2460	.	.	2340
05	SCARBOROUGH	06307	75003	FOGG RD W/O PLEASANT HILL RD	C	I	1500
05	SCARBOROUGH	00801	78110	HAIGIS PKWY N/O US 1/SR 9	C	II	.	6960	.	.	.
05	SCARBOROUGH	07314	78110	HAIGIS PKWY (WB) SE/O PAYNE RD	C	II	4030
05	SCARBOROUGH	07603	78132	HANNAFORD DR E/O SR 114 (GORHAM RD)	C	I	.	5540	.	.	5170
05	SCARBOROUGH	07708	78132	HANNAFORD DR NW/O US 1/SR 9	C	I	.	7720	.	.	7740
05	SCARBOROUGH	08304	78137	BEECH RIDGE RD SE/O HOLMES RD	C	I	.	1250	.	.	1660
05	SCARBOROUGH	08308	78137	BEECH RIDGE RD NW/O HOLMES RD	C	I	2740
05	SCARBOROUGH	08007	78138	HOLMES RD W/O TWO ROD RD	C	I	.	5500	.	.	.
05	SCARBOROUGH	08302	78138	HOLMES RD NE/O BEECH RIDGE RD	C	I	.	4760	.	.	5220
05	SCARBOROUGH	03808	A0154	GREEN ACRE LANE NW/O US 1/SR 9	C	I	.	1850	.	.	.
05	SCARBOROUGH	81303	A6095	I-95 NB ON RAMP FROM HAIGIS PKWY	A	II	2270	2290	2300	2390	2400
05	SCARBOROUGH	81301	B6095	I-95 NB OFF RAMP TO HAIGIS PKWY	A	II	3010	3080	3090	3200	3320
05	SCARBOROUGH	81304	C6095	I-95 SB OFF RAMP TO HAIGIS PKWY	A	II	2380	2390	2310	2320	2370
05	SCARBOROUGH	81302	D6095	I-95 SB ON RAMP FROM HAIGIS PKWY	A	II	3070	3160	3200	3190	3370
05	SCARBOROUGH	01407	PW	(PW) MOBIL NE ENT W/O US1/SR 9 (PAYNE)	T	I	.	.	540	.	.
05	SEBAGO	35606	0011X	SR 11 SW/O SR 114	C	II	.	990	.	.	940
05	SEBAGO	35608	0011X	SR 11/114 NW/O SR 11	C	III	.	3540	.	.	3150
05	SEBAGO	35701	0011X	SR 11/114 N/O IR 648 (LONG HILL)@BR 0315	C	III	.	2580	.	.	.
05	SEBAGO	37602	0011X	SR 11/114 NE/O IR 587 (KIMBALL CNR RD)	C	III	.	1960	.	.	1620
05	SEBAGO	37605	0011X	SR 11/114 S/O IR 587 (KIMBALL CORNER RD)	C	III	.	2270	.	.	1950
05	SEBAGO	37601	00587	IR 587 (KIMBALL CORNER RD) N/O SR 11/114	C	I	.	500	.	.	460

2013 Maine Transportation Count Book

County

Cumberland

TOWN	STATION	ROAD	LOCATION	TYPE	GROUP	AADT09	AADT10	AADT11	AADT12	AADT13
05 SEBAGO	37308	00589	IR 589 (HANCOCK POND RD) NW/O SR 107	C	II	.	460	.	.	430
05 SEBAGO	32307	00599	IR 599 (FOLLY RD) W/O SR 11/114	C	I	.	290	.	.	160
05 SEBAGO	71808	00603	IR 603 (ROBINSON HILL) NW/O IR 624(DYKE)	C	I	.	150	.	.	.
05 SEBAGO	86100	00614	IR 614 (FOLLEY RD) @ BR# 0223	S	II	.	60	.	.	.
05 SEBAGO	32506	00616	IR 616 SW/O IR 603	C	I	200
05 SEBAGO	36706	00616	IR 616 (CONVENE RD) SW/O IR 601(FOG HAT)	C	I	.	330	.	.	.
05 SEBAGO	37207	00616	IR 616 (CONVENE RD) W/O SR 107	C	I	.	440	.	.	550
05 SEBAGO	71802	00624	IR 624 (DOUGLAS HILL RD) NE/O IR 603	C	I	.	280	.	.	.
05 SEBAGO	71806	00624	IR 624 (DYKE MTN) SW/O IR 603 @ BR#3698	C	I	.	260	.	.	.
05 SEBAGO	72002	00640	IR 640 (ANDERSON RD) NE/O SR 11/114	C	III	.	360	.	.	330
05 SEBAGO	35708	00648	IR 648 (LONG HILL RD) NW/O SR 11/114	C	II	.	1950	.	.	1660
05 SEBAGO	37101	0107X	SR 107 N/O IR 648 (LONG HILL RD)	C	II	.	1790	.	.	1700
05 SEBAGO	37105	0107X	SR 107 S/O IR 648 (LONG HILL RD)	C	II	.	580	.	.	560
05 SEBAGO	37201	0107X	SR 107 N/O IR 616 (CONVENE RD)	C	II	.	1300	.	.	1280
05 SEBAGO	37204	0107X	SR 107 SE/O IR 616 (CONVENE RD)	C	II	.	1400	.	.	.
05 SEBAGO	37301	0107X	SR 107 N/O IR 589 (HANCOCK POND RD)	C	II	.	820	.	.	830
05 SEBAGO	37405	0107X	SR 107 S/O IR 609 (MOOSE COVE LODGE RD)	C	II	.	810	.	.	860
05 SEBAGO	32204	0114X	SR 114 SE/O IR 4393 @ STANDISH TL	C	II+III	.	3510	.	.	3090
05 SEBAGO	35604	0114X	SR 114 SE/O SR 11	C	II+III	.	3670	.	.	3290
05 SEBAGO	35002	01751	IR 1751 (PEABODY PD RD) NE/O SR 107	M	I	.	180	.	.	.
05 SEBAGO	72104	08128	IR 8128 (HAWKES RD) SE/O SR 11/114	C	III	.	190	.	.	170
05 SOUTH PORTLAND	04411	0001S	US 1 (SB) N/O LINCOLN ST	C	I	.	6020	.	.	6060
05 SOUTH PORTLAND	04401	0001X	US 1 (NB) N/O LINCOLN ST	C	I	.	6820	.	.	6670
05 SOUTH PORTLAND	04502	0001X	US 1 (MAIN ST) NE/O BROADWAY	C	I	.	7890	.	.	8260
05 SOUTH PORTLAND	04506	0001X	US 1 (MAIN ST) SW/O BROADWAY	C	I	.	13780	.	.	13380
05 SOUTH PORTLAND	04602	0001X	US 1 (MAIN ST) NE/O THORNTON AVE	C	I	.	16490	.	.	16410
05 SOUTH PORTLAND	04706	0001X	US 1/SR 9 (MAIN ST) SW/O ME TPKE APP EB	C	I+II	.	22080	.	.	23260
05 SOUTH PORTLAND	08002	0001X	US 1 (MAIN ST) NE/O MARDALE AVE	C	I	15440
05 SOUTH PORTLAND	09002	0001X	US 1/SR 9 (MAIN ST) NE/O NEW YORK AVE	C	I+II	.	18390	.	.	.
05 SOUTH PORTLAND	11406	0001X	US 1 (MAIN ST) SW/O ALTON ST	C	I	.	7860	.	.	.
05 SOUTH PORTLAND	05618	0009W	SR 9 (WESTERN AVE)(SB) NW/O FODEN RD	C	I	7320
05 SOUTH PORTLAND	05818	0009W	SR 9 (WESTERN AVE)(SB) NW/O GORHAM RD	C	I	5870
05 SOUTH PORTLAND	04608	0009X	SR 9 (WESTBROOK ST) NW/O US 1 (MAIN ST)	C	I	.	6660	.	.	6270
05 SOUTH PORTLAND	05108	0009X	SR 9(WESTBROOK ST) NW/O I-295 SB OFF RMP	C	I	.	32150	.	.	31400

2013 Maine Transportation Count Book

Cumberland

TOWN	STATION	ROAD	LOCATION	TYPE	GROUP	AADT09	AADT10	AADT11	AADT12	AADT13
SOUTH PORTLAND	05207	0009X	SR 9 (WESTERN AVE) W/O WESTBROOK ST	C	I	.	26850	.	.	26850
SOUTH PORTLAND	05505	0009X	SR 9 (WESTERN AVE) S/O MAINE MALL RD	C	I	.	13250	.	.	.
SOUTH PORTLAND	05608	0009X	SR 9 (WESTERN AVE)(NB) NW/O FODEN RD	C	I	5560
SOUTH PORTLAND	05808	0009X	SR 9 (WESTERN AVE)(NB) NW/O GORHAM RD	C	I	.	11610	.	.	5180
SOUTH PORTLAND	06805	0009X	SR 9 (WESTBROOK ST) S/O BROADWAY	C	I	.	8000	.	.	7560
SOUTH PORTLAND	06908	0009X	SR 9 (WESTBROOK ST) NW/O WESCOTT RD	C	I	.	7630	.	.	.
SOUTH PORTLAND	00514	0077S	SR 77 (WB) (BROADWAY) SE/O WATERMAN DR	C	I	.	14950	.	.	15000
SOUTH PORTLAND	00518	0077S	SR 77 (SB) NW/O CUT U0001 TO BROADWAY	C	I	.	14420	.	.	14220
SOUTH PORTLAND	00504	0077W	SR 77 (EB) (BROADWAY) SE/O WATERMAN DR	C	I	.	15070	.	.	15540
SOUTH PORTLAND	00508	0077X	SR 77 (NB) (CASCO BAY BR) NW/O WATERMAN	C	I	.	13010	.	.	12970
SOUTH PORTLAND	01305	0077X	SR 77 (OCEAN ST) S/O SR 77 (BROADWAY)	C	I	.	12370	.	.	11980
SOUTH PORTLAND	01307	0077X	SR 77 (BROADWAY) W/O SR 77 (OCEAN ST)	C	I	.	30230	.	.	.
SOUTH PORTLAND	03205	0077X	SR 77 (OCEAN ST) S/O SAWYER ST	C	I	.	11380	.	.	.
SOUTH PORTLAND	05905	0077X	SR 77 (OCEAN ST) S/O BRETON ST	C	I	.	12870	.	.	11780
SOUTH PORTLAND	81106	0095S	I-95 (SB) N/O OFF RAMP TO ME TPKE APP RD	A	II	21700	21790	21870	21200	20750
SOUTH PORTLAND	81105	0095X	I-95(NB) N/O ON RAMP FROM ME TPKE APP RD	A	II	20470	20890	21520	20970	20120
SOUTH PORTLAND	12800	01023	RAMP FROM US 1 NB TO VETERANS BR (EB)	C	I	.	.	.	2860	2100
SOUTH PORTLAND	90704	0295S	I-295 (SB) N/O EXIT 3 OFF RAMP	I	I	.	34890	33660	37030	.
SOUTH PORTLAND	90602	0295S	I-295 SB ON RAMP FROM VETERANS BR	I	I	.	9770	.	9040	.
SOUTH PORTLAND	90608	0295S	I-295 (SB) N/O OFF RAMP @FORE RV BR#6281	I	I	.	30430	29310	32410	.
SOUTH PORTLAND	90702	0295S	I-295 SB OFF RAMP TO SR 9 (WESTBROOK ST)	I	I	.	11980	.	11510	.
SOUTH PORTLAND	90906	0295S	I-295 (SB) N/O OFF RAMP TO ME TPK APP	I	I	.	17390	.	18440	.
SOUTH PORTLAND	90601	0295X	I-295 NB OFF RAMP TO VETERANS BR (EB)	I	I	7830	8780	8740	8680	8680
SOUTH PORTLAND	90703	0295X	I-295 (NB) N/O EXIT 3 ON RAMP	I	I	.	37260	35450	36120	.
SOUTH PORTLAND	90607	0295X	I-295 (NB) N/O ON RAMP @ FORE RV BR#6281	I	I	.	34000	30900	31460	.
SOUTH PORTLAND	90701	0295X	I-295 NB ON RMP FROM SR 9 & BROADWAY @BR	I	I	.	11040	.	10840	.
SOUTH PORTLAND	90905	0295X	I-295 (NB) N/O OFF RAMP TO ME TPK APP EB	I	I	.	8230	.	7010	.
SOUTH PORTLAND	90909	0295X	I-295 (NB) N/O ON RAMP FROM ME TPK APP	I	I	.	18380	.	17080	.
SOUTH PORTLAND	11903	09342	CLARK RD E/O LINCOLN ST	C	I	.	320	.	.	.
SOUTH PORTLAND	06817	09384	BROADWAY (WB) W/O SR 9 (WESTBROOK ST)	C	I	9730
SOUTH PORTLAND	05816	09499	GORHAM RD (WB) SW/O SR 9 (WESTERN AVE)	C	I	9230
SOUTH PORTLAND	05706	09888	PHILBROOK AVE (NB) SW/O GORHAM RD	C	I	.	8610	.	.	4060
SOUTH PORTLAND	07506	80007	ALFRED ST SW/O EVANS ST	C	I	.	950	.	.	.
SOUTH PORTLAND	00605	80015	ANTHOINE ST S/O BROADWAY	C	I	.	4080	.	.	4000

2013 Maine Transportation Count Book

Cumberland

TOWN	STATION	ROAD	LOCATION	TYPE	GROUP	AADT09	AADT10	AADT11	AADT12	AADT13
05 SOUTH PORTLAND	03401	80015	ANTHOINE ST N/O HIGHLAND AVE	C	I	.	3500	.	.	3520
05 SOUTH PORTLAND	11906	80042	BODGE ST SE/O LINCOLN ST	C	I	.	70	.	.	.
05 SOUTH PORTLAND	00506	80055	BROADWAY SW/O CUT U0001 FROM SR 77 (SB)	C	I	.	16350	.	.	.
05 SOUTH PORTLAND	00607	80055	BROADWAY W/O ANTHOINE ST @ BR # 2020	C	I	.	14710	.	.	14550
05 SOUTH PORTLAND	04104	80055	BROADWAY SE/O LINCOLN ST	C	I	.	25140	.	.	24560
05 SOUTH PORTLAND	04107	80055	BROADWAY W/O LINCOLN ST	C	I	17240
05 SOUTH PORTLAND	04503	80055	BROADWAY E/O US 1 (MAIN ST)	C	I	.	18090	.	.	17550
05 SOUTH PORTLAND	04507	80055	BROADWAY W/O US 1 (MAIN ST)	C	I	.	12540	.	.	12420
05 SOUTH PORTLAND	04906	80055	BROADWAY SW/O SCARBORO CONN SB ON RAMP	C	I	.	14470	.	.	.
05 SOUTH PORTLAND	06803	80055	BROADWAY E/O SR 9 (WESTBROOK ST)	C	I	.	12380	.	.	6070
05 SOUTH PORTLAND	06807	80055	BROADWAY (EB) W/O SR 9 (WESTBROOK ST)	C	I	.	13400	.	.	4860
05 SOUTH PORTLAND	06813	80055	BROADWAY (WB) E/O SR 9 (WESTBROOK ST)	C	I	6070
05 SOUTH PORTLAND	07103	80055	BROADWAY E/O DAWSON ST	S	I	12440
05 SOUTH PORTLAND	07702	80055	BROADWAY NE/O MUSSEY ST	C	I	.	16980	.	.	.
05 SOUTH PORTLAND	07706	80055	BROADWAY SW/O MUSSEY ST	C	I	.	19060	.	.	.
05 SOUTH PORTLAND	08502	80055	BROADWAY NE/O ELM ST	C	I	13940
05 SOUTH PORTLAND	09500	80055	BROADWAY SW/O ME TPKE APP WB ON RAMP @B	C	I	.	13390	.	.	.
05 SOUTH PORTLAND	11502	80055	BROADWAY NE/O LEMONT AVE	C	I	.	13890	.	.	13520
05 SOUTH PORTLAND	12402	80055	BROADWAY NE/O LATHAM ST	C	I	.	13760	.	.	13500
05 SOUTH PORTLAND	09907	80090	COACH RD W/O SR 9 (WESTBROOK ST)(S JCT)	C	I	300
05 SOUTH PORTLAND	01204	80101	COTTAGE RD SE/O HINCKLEY DR	C	I	.	7550	.	.	.
05 SOUTH PORTLAND	01208	80101	COTTAGE RD NW/O HINCKLEY DR	C	I	.	4130	.	.	.
05 SOUTH PORTLAND	01404	80101	COTTAGE RD SE/O BROADWAY	C	I	.	12060	.	.	11760
05 SOUTH PORTLAND	01408	80101	COTTAGE RD NW/O BROADWAY	C	I	7870
05 SOUTH PORTLAND	01504	80101	COTTAGE RD SE/O S RICHLAND ST	C	I	.	14870	.	.	.
05 SOUTH PORTLAND	01603	80101	COTTAGE RD E/O SAWYER ST	C	I	.	11850	.	.	.
05 SOUTH PORTLAND	01607	80101	COTTAGE RD W/O SAWYER ST	C	I	.	11100	.	.	.
05 SOUTH PORTLAND	02603	80101	COTTAGE RD E/O DAVIS ST	C	I	.	9270	.	.	8560
05 SOUTH PORTLAND	02607	80101	COTTAGE RD W/O DAVIS ST	C	I	.	9660	.	.	8710
05 SOUTH PORTLAND	02708	80101	COTTAGE RD NW/O WOODLAND RD	C	I	6980
05 SOUTH PORTLAND	07003	80101	COTTAGE RD E/O PINE ST	C	I	.	13620	.	.	.
05 SOUTH PORTLAND	02406	80112	DAVIS ST SW/O PILLSBURY ST	C	I	.	260	.	.	.
05 SOUTH PORTLAND	02606	80112	DAVIS ST SW/O COTTAGE RD	C	I	.	260	.	.	.
05 SOUTH PORTLAND	08504	80131	ELM ST SE/O BROADWAY	C	I	270

2013 Maine Transportation Count Book

County

Cumberland

TOWN	STATION	ROAD	LOCATION	TYPE	GROUP	AADT09	AADT10	AADT11	AADT12	AADT13
SOUTH PORTLAND	08508	80131	ELM ST NW/O BROADWAY	C	I	.	2390	.	.	2750
SOUTH PORTLAND	03901	80135	EVANS ST N/O HIGHLAND AVE	C	I	.	4660	.	.	5060
SOUTH PORTLAND	04004	80135	EVANS ST SE/O ELIZABETH TAYLOR LN	C	I	.	11820	.	.	12350
SOUTH PORTLAND	07504	80135	EVANS ST SE/O ALFRED ST	C	I	.	11450	.	.	11520
SOUTH PORTLAND	07508	80135	EVANS ST NW/O ALFRED ST	C	I	.	11930	.	.	.
SOUTH PORTLAND	03805	80144	FICKETT ST S/O HIGHLAND AVE	C	I	.	2420	.	.	2200
SOUTH PORTLAND	00201	80151	FORT RD N/O PREBLE ST	C	I	.	1740	.	.	.
SOUTH PORTLAND	04806	80161	MAIN ST SW/O RIDGELAND AVE	C	I	.	2520	.	.	.
SOUTH PORTLAND	05704	80166	GORHAM RD (EB) SE/O FODEN RD	C	I	.	15700	.	.	.
SOUTH PORTLAND	05708	80166	GORHAM RD (EB) NW/O FODEN RD	C	I	.	16030	.	.	.
SOUTH PORTLAND	05806	80166	GORHAM RD (EB) SW/O SR 9 (WESTERN AVE)	C	I	.	19840	.	.	9700
SOUTH PORTLAND	10203	80166	GORHAM RD E/O MAINE MALL RD	C	I	.	16980	.	.	.
SOUTH PORTLAND	01803	80191	HIGH ST E/O SAWYER ST	C	I	.	360	.	.	340
SOUTH PORTLAND	01807	80191	HIGH ST W/O SAWYER ST	C	I	.	420	.	.	440
SOUTH PORTLAND	01507	80192	HIGHLAND AVE W/O COTTAGE RD	C	I	.	5810	.	.	5700
SOUTH PORTLAND	03102	80192	HIGHLAND AVE NE/O SR 77 (OCEAN ST)	C	I	.	6830	.	.	6510
SOUTH PORTLAND	03106	80192	HIGHLAND AVE SW/O SR 77 (OCEAN ST)	C	I	.	8550	.	.	8090
SOUTH PORTLAND	03406	80192	HIGHLAND AVE SW/O ANTHOINE ST	C	I	.	11070	.	.	.
SOUTH PORTLAND	03506	80192	HIGHLAND AVE SW/O STILLMAN AVE	C	I	.	12260	.	.	12230
SOUTH PORTLAND	03606	80192	HIGHLAND AVE SW/O NUTTER RD	C	I	.	7660	.	.	7390
SOUTH PORTLAND	03802	80192	HIGHLAND AVE NE/O FICKETT ST	C	I	.	9270	.	.	9460
SOUTH PORTLAND	03806	80192	HIGHLAND AVE SW/O FICKETT ST	C	I	.	7920	.	.	8260
SOUTH PORTLAND	13006	80192	HIGHLAND AVE SW/O ELDERBERRY DR @TL	C	I	6220
SOUTH PORTLAND	07606	80195	HILL ST SW/O BROADWAY	C	I	1660
SOUTH PORTLAND	03008	80211	KALER RD NW/O SPURWINK AVE	C	I	.	430	.	.	.
SOUTH PORTLAND	07203	80215	KESWICK RD E/O SR 9 (WESTBROOK ST)	C	I	840
SOUTH PORTLAND	04106	80228	LINCOLN ST EXT SW/O BROADWAY	C	I	.	2180	.	.	2410
SOUTH PORTLAND	04108	80228	LINCOLN ST NW/O BROADWAY	C	I	.	7180	.	.	7380
SOUTH PORTLAND	11904	80228	LINCOLN ST SE/O CLARK RD	C	I	.	7000	.	.	.
SOUTH PORTLAND	10503	80247	MARKET ST E/O WATERMAN DR	C	I	.	6360	.	.	.
SOUTH PORTLAND	02908	80250	MARSH RD NW/O SAWYER ST	C	I	290
SOUTH PORTLAND	02805	80258	MITCHELL RD S/O FLORENCE ST	C	I	.	3250	.	.	2640
SOUTH PORTLAND	12104	80258	MITCHELL RD SE/O COTTAGE RD	C	I	.	2650	.	.	2200
SOUTH PORTLAND	07704	80263	MUSSEY ST SE/O BROADWAY	C	I	.	630	.	.	730

2013 Maine Transportation Count Book

Cumberland

TOWN	STATION	ROAD	LOCATION	TYPE	GROUP	AADT09	AADT10	AADT11	AADT12	AADT13
SOUTH PORTLAND	07708	80263	MUSSEY ST NW/O BROADWAY	C	I	.	2700	.	.	2530
SOUTH PORTLAND	09008	80267	NEW YORK AVE NW/O US 1/SR 9 (MAIN ST)	C	I	.	1210	.	.	.
SOUTH PORTLAND	03607	80270	NUTTER RD W/O HIGHLAND AVE	C	I	.	5170	.	.	5090
SOUTH PORTLAND	08606	80285	MAINE MALL RD (NB) 0.2 MI SW/O GORHAM RD	C	I	.	7640	.	.	.
SOUTH PORTLAND	05402	80285	MAINE MALL RD (NB) NE/O PHILBROOK AVE	C	I	7630
SOUTH PORTLAND	05406	80285	MAINE MALL RD (NB) SW/O PHILBROOK AVE	C	I	.	9310	.	.	9160
SOUTH PORTLAND	05412	80285	MAINE MALL RD (SB) NE/O PHILBROOK AVE	C	I	7440
SOUTH PORTLAND	05416	80285	MAINE MALL RD (SB) SW/O PHILBROOK RD	C	I	.	11550	.	.	12010
SOUTH PORTLAND	06102	80285	ME MALL RD(NB) NE/O TPK APP EB OFF RMP D	C	I	.	8910	.	.	.
SOUTH PORTLAND	06112	80285	ME MALL RD(SB) NE/O TPK APP EB OFF RMP D	C	I	.	13830	.	.	.
SOUTH PORTLAND	10202	80285	MAINE MALL RD (NB) NE/O GORHAM RD	C	I	.	8210	.	.	8390
SOUTH PORTLAND	10206	80285	MAINE MALL RD (NB) SW/O RUNNING HILL RD	C	I	7480
SOUTH PORTLAND	10212	80285	MAINE MALL RD (SB) NE/O GORHAM RD	C	I	.	7070	.	.	6890
SOUTH PORTLAND	10216	80285	MAINE MALL RD (SB) SW/O RUNNING HILL RD	C	I	7090
SOUTH PORTLAND	00104	80290	PICKETT ST SE/O BROADWAY	C	I	.	6470	.	.	.
SOUTH PORTLAND	02206	80292	PILLSBURY ST SW/O THOMPSON ST	C	I	.	3350	.	.	.
SOUTH PORTLAND	02506	80292	PILLSBURY ST SW/O CHASE ST	C	I	.	3760	.	.	.
SOUTH PORTLAND	00204	80302	PREBLE ST SE/O FORT RD	C	I	.	2790	.	.	.
SOUTH PORTLAND	00208	80302	PREBLE ST NW/O FORT RD	C	I	.	1560	.	.	.
SOUTH PORTLAND	02004	80302	PREBLE ST SE/O BROADWAY	C	I	.	1900	.	.	1880
SOUTH PORTLAND	02105	80302	PREBLE ST S/O DAY ST	C	I	.	3570	.	.	.
SOUTH PORTLAND	02204	80302	PREBLE ST SE/O PILLSBURY ST	C	I	.	1920	.	.	2090
SOUTH PORTLAND	03704	80309	RICHARDS ST SE/O SAWYER RD	C	I	.	210	.	.	.
SOUTH PORTLAND	01501	80310	N RICHLAND ST N/O COTTAGE RD	C	I	.	1070	.	.	.
SOUTH PORTLAND	01505	80310	S RICHLAND ST S/O COTTAGE RD	C	I	.	470	.	.	490
SOUTH PORTLAND	07305	80319	RUMERY ST S/O US 1 (MAIN ST)	C	I	.	4990	.	.	5770
SOUTH PORTLAND	13305	80319	RUMERY ST S/O RIGBY RD	S	I	3420
SOUTH PORTLAND	01601	80320	SAWYER ST N/O COTTAGE RD	C	I	.	2070	.	.	1710
SOUTH PORTLAND	01605	80320	SAWYER ST S/O COTTAGE RD	C	I	.	3000	.	.	2760
SOUTH PORTLAND	01701	80320	SAWYER ST N/O BROADWAY	C	I	.	2220	.	.	2050
SOUTH PORTLAND	01705	80320	SAWYER ST S/O BROADWAY	C	I	.	1500	.	.	1500
SOUTH PORTLAND	01801	80320	SAWYER ST N/O HIGH ST	C	I	.	740	.	.	600
SOUTH PORTLAND	01805	80320	SAWYER ST S/O HIGH ST	C	I	.	1270	.	.	1110
SOUTH PORTLAND	02902	80320	SAWYER ST NE/O MARSH RD	C	I	2540

2013 Maine Transportation Count Book

Cumberland

TOWN	STATION	ROAD	LOCATION	TYPE	GROUP	AADT09	AADT10	AADT11	AADT12	AADT13
SOUTH PORTLAND	03002	80320	SAWYER ST NE/O SPURWINK AVE	C	I	.	2590	.	.	2560
SOUTH PORTLAND	03202	80320	SAWYER ST NE/O SR 77 (OCEAN ST)	C	I	.	1660	.	.	1730
SOUTH PORTLAND	03206	80320	SAWYER ST SW/O SR 77 (OCEAN ST)	C	I	.	2420	.	.	2330
SOUTH PORTLAND	03702	80320	SAWYER ST NE/O RICHARDS ST	C	I	.	2300	.	.	2140
SOUTH PORTLAND	03006	80336	SPURWINK AVE SW/O SAWYER ST	C	I	.	1330	.	.	1390
SOUTH PORTLAND	03505	80341	STILLMAN ST S/O HIGHLAND AVE	C	I	.	2380	.	.	2260
SOUTH PORTLAND	10907	80341	STILLMAN ST W/O SAWYER ST	C	I	.	2120	.	.	.
SOUTH PORTLAND	02208	80354	THOMPSON ST NW/O PILLSBURY ST	C	I	.	750	.	.	840
SOUTH PORTLAND	06903	80380	WESCOTT RD E/O SR 9 (WESTBROOK ST)	C	I	.	1990	.	.	1890
SOUTH PORTLAND	05208	80381	WESTBROOK ST NW/O SR 9 (WESTERN AVE)	C	I	.	9390	.	.	8590
SOUTH PORTLAND	06402	80381	WESTBROOK ST NE/O DEVEREAUX CIRCLE	C	I	.	6000	.	.	.
SOUTH PORTLAND	02702	80391	WOODBURY ST NE/O COTTAGE RD	C	I	740
SOUTH PORTLAND	02706	80392	WOODLAND RD SW/O COTTAGE RD	C	I	460
SOUTH PORTLAND	06202	80396	RUNNING HILL RD NE/O CUMMINGS RD	C	I	.	10640	.	.	10140
SOUTH PORTLAND	06206	80396	RUNNING HILL RD SW/O CUMMINGS RD	C	I	.	6410	.	.	6180
SOUTH PORTLAND	10207	80396	RUNNING HILL RD W/O MAINE MALL RD	C	I	.	16390	.	.	15490
SOUTH PORTLAND	06205	80397	CUMMINGS RD S/O RUNNING HILL RD	M	I	13850
SOUTH PORTLAND	07405	80397	CUMMINGS RD S/O TARGET MALL ENT @ TL	C	I	.	13920	.	.	14070
SOUTH PORTLAND	08400	80397	CUMMINGS RD @ WESTBROOK TL	C	I	.	13890	.	.	14030
SOUTH PORTLAND	12601	80397	CUMMINGS RD N/O GANNETT DR (S JCT)	C	I	.	13850	.	.	.
SOUTH PORTLAND	00907	80403	E ST W/O "Q" ST	C	I	.	3530	.	.	.
SOUTH PORTLAND	05602	80413	CIRCUS TIME RD NE/O SR 9 (WESTERN AVE)	C	I	.	2030	.	.	.
SOUTH PORTLAND	10004	80415	WALLACE AVE SE/O US 1/SR 9 (MAIN ST)	C	I	.	3470	.	.	.
SOUTH PORTLAND	05702	80418	FODEN RD NE/O GORHAM RD	C	I	.	6350	.	.	6050
SOUTH PORTLAND	05404	80419	PHILBROOK AVE SE/O MAINE MALL RD	C	I	.	7290	.	.	8370
SOUTH PORTLAND	05716	80419	PHILBROOK AVE (SB) SW/O GORHAM RD	C	I	4670
SOUTH PORTLAND	11302	80419	PHILBROOK AVE NE/O JOHN ROBERTS RD	C	I	.	4190	.	.	.
SOUTH PORTLAND	00905	80453	Q ST S/O "E" ST	C	I	.	690	.	.	.
SOUTH PORTLAND	11304	80473	JOHN ROBERTS RD SE/O PHILBROOK AVE	C	I	.	5030	.	.	.
SOUTH PORTLAND	11805	80473	CLARKS POND PKWY S/O HOME DEPOT ENT	C	I	.	2840	.	.	.
SOUTH PORTLAND	12607	80499	GANNETT DR W/O CUMMINGS RD (S JCT)	C	I	.	3320	.	.	.
SOUTH PORTLAND	00407	80502	GE ERSKINES W/O WATERMAN DR	C	I	.	8400	.	.	.
SOUTH PORTLAND	01303	80503	BROADWAY E/O SR 77 (OCEAN ST)	C	I	.	23400	.	.	23350
SOUTH PORTLAND	01402	80503	BROADWAY NE/O COTTAGE RD	C	I	.	19430	.	.	.

2013 Maine Transportation Count Book

Cumberland

TOWN	STATION	ROAD	LOCATION	TYPE	GROUP	AADT09	AADT10	AADT11	AADT12	AADT13
05 SOUTH PORTLAND	01702	80503	BROADWAY NE/O VIRGINIA AVE	C	I	.	14650	.	.	.
05 SOUTH PORTLAND	01707	80503	BROADWAY W/O SAWYER ST	C	I	.	15830	.	.	.
05 SOUTH PORTLAND	02002	80503	BROADWAY NE/O PREBLE ST	C	I	.	10500	.	.	.
05 SOUTH PORTLAND	02006	80503	BROADWAY SW/O PREBLE ST	C	I	.	11960	.	.	.
05 SOUTH PORTLAND	00405	80504	WATERMAN DR S/O GE ERSKINES	C	I	.	6160	.	.	.
05 SOUTH PORTLAND	00501	80504	WATERMAN DR N/O SR 77 (NB)(CASCO BAY BR)	C	I	5790
05 SOUTH PORTLAND	12505	80504	PROVIDENCE AVE S/O HIGHLAND AVE	C	I	780
05 SOUTH PORTLAND	01001	80505	OCEAN ST N/O "E" ST	C	I	.	2260	.	.	.
05 SOUTH PORTLAND	01101	80505	OCEAN ST N/O MARKET ST	C	I	.	2360	.	.	.
05 SOUTH PORTLAND	01301	80505	OCEAN ST N/O SR 77 (BROADWAY)	C	I	.	5520	.	.	5770
05 SOUTH PORTLAND	04708	8239E	ME TPK APP (EB) NW/O US 1/SR 9 (MAIN ST)	C	I	.	8560	.	.	9680
05 SOUTH PORTLAND	09704	8239S	ME TPKE APP (EB) SE/O OFF RAMP "D"	S	I	12630
05 SOUTH PORTLAND	04718	8239W	ME TPK APP (WB) NW/O US 1/SR 9 (MAIN ST)	C	I	.	10470	.	.	10790
05 SOUTH PORTLAND	06718	8239W	ME TPK APP (WB) NW/O ON RMP FR BRDWAY SB	S	I	12490
05 SOUTH PORTLAND	08616	8285S	MAINE MALL RD (SB) 0.2 MI SW/O GORHAM RD	C	I	.	7670	.	.	.
05 SOUTH PORTLAND	81102	A0400	I-95 SB ON RAMP FROM ME TPKE APP RD	A	II	4770	4740	4780	4930	5170
05 SOUTH PORTLAND	06008	A0420	OFF RMP "A" FR TPK APP(WB) NW/O RP "E"	C	I	.	3480	.	.	.
05 SOUTH PORTLAND	81104	B0400	I-95 SB OFF RAMP TO ME TPKE APP RD	A	II	5380	5370	5420	5220	5300
05 SOUTH PORTLAND	06114	B0420	ME TPK EB ON RAMP "B" SE/O ME MALL RD	C	I	.	9100	.	.	.
05 SOUTH PORTLAND	81103	C0400	I-95 NB ON RAMP FROM ME TPKE APP RD	A	II	5240	5250	5440	5150	5060
05 SOUTH PORTLAND	81101	D0400	I-95 NB OFF RAMP TO ME TPKE APP RD	A	II	8220	8440	8360	8160	8340
05 SOUTH PORTLAND	06104	D0420	ME TPK EB OFF RAMP "D" SE/O ME MALL RD	C	I	.	3820	.	.	.
05 SOUTH PORTLAND	90705	G0424	SR 9 EB SLIP RAMP TO I-295 NB ON RAMP	I	I	.	7810	.	7570	.
05 SOUTH PORTLAND	04306	L0148	LINCOLN APP RAMP"L" SW/O BILLY VACHON DR	C	I	.	3160	.	.	.
05 SOUTH PORTLAND	04303	M0148	LINCOLN ST E/O US 1	C	I	7230
05 SOUTH PORTLAND	09702	PW	PARK & RIDE ENT NE/O RMP FROM ME MALL RD	S	I	70
05 SOUTH PORTLAND	09703	PW	PARK & RIDE EXIT E/O RAMP TO ME MALL RD	S	I	70
05 SOUTH PORTLAND	09705	PW	PARK & RIDE W ENT S/O ME TPK APP RD (EB)	S	I	60
05 SOUTH PORTLAND	09706	PW	PARK & RIDE E ENT SW/O ME TPK APP RD(EB)	S	I	90
05 SOUTH PORTLAND	10303	Z0054	JETPORT PLAZA RD E/O JETPORT PLAZA ENT	C	I	.	3960	.	.	3610
05 STANDISH	00106	0011X	SR 11 (MAIN ST) SW/O SR 113 (PEQUAWKET)	C	II	.	1960	.	.	.
05 STANDISH	00704	0025X	SR 25 (OSSIPPEE TR) SE/O SR 35(NORTHEAST)	C	I	14470	14570	.	.	14000
05 STANDISH	00708	0025X	SR 25 (OSSIPPEE) NW/O SR 35 (BONNY EAGLE)	T	I	15390
05 STANDISH	00903	0025X	SR 25 (OSSIPPEE TR) E/O SR 113(PEQUAWKET)	C	I	.	12990	.	.	12380

2013 Maine Transportation Count Book

Cumberland

TOWN		STATION	ROAD	LOCATION	TYPE	GROUP	AADT09	AADT10	AADT11	AADT12	AADT13
05	STANDISH	00907	0025X	SR 25 (OSSIPPEE TR) W/O SR 113(PEQUAWKET)	C	I	.	8930	.	.	8600
05	STANDISH	01103	0025X	SR 25 (OSSIPPEE TR) E/O SACO RD	C	I	.	8040	8900	.	7720
05	STANDISH	01107	0025X	SR 25 (OSSIPPEE TR) W/O SACO RD	T	I	.	7580	8380	.	.
05	STANDISH	01603	0025X	SR 25 (OSSIPPEE) E/O CUT FROM OAK HILL RD	T	I	13640
05	STANDISH	01607	0025X	SR 25 (OSSIPPEE) W/O CUT FROM OAK HILL	C	I	13120	13340	.	.	13160
05	STANDISH	00506	0035X	SR 35 (NORTHEAST RD) SW/O SR 114	C	I+II	.	7240	.	.	7000
05	STANDISH	00602	0035X	SR 35(CHADBOURNE) NE/O SR237(WHITE ROCK)	T	I+II	.	8230	.	.	8630
05	STANDISH	00606	0035X	SR 35(CHADBOURNE) SW/O SR237(WHITE ROCK)	T	I+II	.	7970	.	.	8550
05	STANDISH	00702	0035X	SR 35 (NORTHEAST RD) NE/O SR 25(OSSIPPEE)	C	I+II	7230	7300	.	.	7550
05	STANDISH	00706	0035X	SR 35(BONNY EAGLE RD) SW/O SR25(OSSIPPEE)	C	I+II	3770	4350	.	.	3940
05	STANDISH	01407	0035X	SR 35 (BONNY EAGLE) W/O CAPE RD @BR#3406	C	I+II	.	3310	.	.	.
05	STANDISH	01506	0035X	SR 35 (BONNY EAGLE RD) SW/O CHICOPEE RD	C	I+II	.	3580	.	.	3110
05	STANDISH	02307	0035X	SR 35 (CHADBOURNE RD) W/O SCHOOL ST	C	I+II	.	7500	.	.	.
05	STANDISH	02902	0035X	SR 35 (NORTHEAST RD) NE/O MOODY RD	C	I+II	6940
05	STANDISH	30302	0035X	SR 35 NE/O IR 679 (WHITES BRIDGE RD)	C	I+II	.	8570	.	.	.
05	STANDISH	35400	0035X	SR 35 (CHADBOURNE RD) @ WINDHAM TL	C	I+II	.	8860	.	.	.
05	STANDISH	72806	0035X	SR 35 SW/O IR 682 (STANDISH NECK RD)	C	I+II	9150
05	STANDISH	83906	0035X	SR 35 SW/O IR 680 (THOMAS RD)	C	I+II	.	8210	.	.	.
05	STANDISH	01902	00639	COLE HILL RD NE/O SR 114 (RICHVILLE RD)	C	III	.	260	.	.	220
05	STANDISH	00303	00641	HARMONS BEACH RD E/O SR 114 (RICHVILLE)	C	III	.	390	.	.	340
05	STANDISH	01703	00642	BOUNDARY RD E/O MIDDLE RD	C	I	.	1660	.	.	1570
05	STANDISH	02002	00643	LITTLEFIELD RD NE/O SR 114 @BR	C	III	.	170	.	.	130
05	STANDISH	01608	00647	OAK HILL RD NW/O SR 25 (OSSIPPEE TR)	C	I	1720	1510	.	.	1680
05	STANDISH	02404	00647	OAK HILL RD SE/O MIDDLE RD	C	I	.	400	.	.	.
05	STANDISH	02808	00647	BOUNDARY RD NW/O MOSLEY RD	C	I	.	1620	.	.	1710
05	STANDISH	01206	00657	RIVER RD SW/O SACO RD	C	I	.	650	.	.	.
05	STANDISH	02505	00657	RIVER RD S/O SR 25 (OSSIPPEE TR)	C	I	.	690	.	.	650
05	STANDISH	01504	00660	CHICOPEE RD SE/O SR 35 (BONNY EAGLE RD)	C	I	660
05	STANDISH	00205	00661	MANCHESTER RD S/O SR 113 (PEQUAWKET)	C	I	.	1010	.	.	990
05	STANDISH	01101	00661	MANCHESTER RD N/O SR 25 (OSSIPPEE TR)	C	I	.	1730	2000	.	1890
05	STANDISH	01105	00661	SACO RD S/O SR 25 (OSSIPPEE TR)	C	I	.	2130	2490	.	2470
05	STANDISH	01308	00661	SACO RD NW/O CAPE RD	C	I	.	2750	.	.	2950
05	STANDISH	01704	00664	MIDDLE RD SE/O BOUNDARY RD	C	I	.	310	.	.	380
05	STANDISH	01708	00664	MIDDLE RD NW/O BOUNDARY RD	C	I	.	40	.	.	.

2013 Maine Transportation Count Book

County

Cumberland

TOWN		STATION	ROAD	LOCATION	TYPE	GROUP	AADT09	AADT10	AADT11	AADT12	AADT13
05	STANDISH	30308	00679	IR 679 (WHITES BRIDGE RD) NW/O SR 35	C	37007	.	3030	.	.	3020
05	STANDISH	32402	00679	IR 679 (WHITES BR) NE/O IR1559@TL@BR3857	C	II	.	1720	.	.	1940
05	STANDISH	32405	00679	IR 679 (WHITES BR) S/O IR 4105(WHITES PT	C	II	.	1350	.	.	1680
05	STANDISH	32502	00679	IR 679 (WHITES BR RD) NE/O IR 2989	C	II	.	1410	.	.	.
05	STANDISH	32702	00679	IR 679 (WHITES BR RD) NE/O IR 1554	C	37007	.	2560	.	.	.
05	STANDISH	83908	00680	IR 680 (THOMAS RD) NW/O SR 35	C	II+III	.	220	.	.	.
05	STANDISH	72804	00682	IR 682 (STANDISH NECK RD) SE/O SR 35	C	I	.	1760	.	.	.
05	STANDISH	00104	0113X	SR 113(PEQUAWKET TR) SE/O SR 11(MAIN ST)	C	I	.	5010	.	.	4490
05	STANDISH	00201	0113X	SR 113 (PEQUAWKET TR) N/O MANCHESTER RD	C	I	.	4190	.	.	3860
05	STANDISH	00204	0113X	SR 113 (PEQUAWKET TR) SE/O MANCHESTER RD	C	I	.	3480	.	.	3020
05	STANDISH	00901	0113X	SR 113 (PEQUAWKET TR) N/O SR 25(OSSIPEE)	C	I	4280
05	STANDISH	01004	0113X	SR 113 SE/O JOB RD	C	I	.	4230	.	.	.
05	STANDISH	01008	0113X	SR 113 (PEQUAWKET TR) NW/O JOB RD	C	I	.	4080	.	.	3660
05	STANDISH	02701	0113X	SR 113 (PEQUAWKET TR) N/O BOUNDARY RD	C	I	.	5110	.	.	4610
05	STANDISH	00301	0114X	SR 114 (RICHVILLE) N/O HARMONS BEACH RD	C	II+III	.	4190	.	.	3720
05	STANDISH	00408	0114X	SR 114 (RICHVILLE RD) NW/O MOSLEY RD	C	II+III	.	3760	.	.	4020
05	STANDISH	00504	0114X	SR 114 (FORT HILL RD) SE/O SR 35	C	I	.	3770	.	.	4040
05	STANDISH	00508	0114X	SR 114 (RICHVILLE RD) NW/O SR 35	C	II+III	.	6180	.	.	6230
05	STANDISH	01908	0114X	SR 114 (RICHVILLE RD) NW/O COLE HILL RD	C	II+III	.	3990	.	.	3570
05	STANDISH	02108	0114X	SR 114 (RICHVILLE) NW/O HARMONS MILL RD	C	II+III	.	4980	.	.	5240
05	STANDISH	32707	01554	IR 1554 (BURKE) W/O IR 679 (WHITES BR)	C	37007	.	40	.	.	.
05	STANDISH	00604	0237X	SR 237(WHITE ROCK) SE/O SR35(CHADBOURNE)	T	I	.	1400	.	.	1360
05	STANDISH	32501	02516	(PW) IR 2516(BASIN) N/O IR 679(WHITES BR	C	II+III	.	60	.	.	.
05	STANDISH	32503	02517	IR 2517 (STUART SHORES RD) E/O IR 679	C	II+III	.	120	.	.	160
05	STANDISH	32504	02989	IR 2989 (HIGHLAND RD) SE/O IR 679	C	II+III	.	320	.	.	340
05	STANDISH	32408	04105	IR 4105 (WHITES PT RD) NW/O IR 679	C	II+III	.	230	.	.	230
05	STANDISH	00806	09285	CAPE RD SW/O SR 25 (OSSIPEE TR)	C	I	.	1130	.	.	1400
05	STANDISH	01401	09285	CAPE RD N/O SR 35 (BONNY EAGLE RD)	C	I	.	880	.	.	870
05	WESTBROOK	08017	0022W	SR 22 (COUNTY RD)(WB) W/O SPRING ST	C	I	5600
05	WESTBROOK	00307	0022X	SR 22 (COUNTY RD) W/O LONGVIEW DR	C	I	.	9930	.	.	9450
05	WESTBROOK	08007	0022X	SR 22 (COUNTY RD) (EB) W/O SPRING ST	C	I	.	11580	.	.	5440
05	WESTBROOK	08903	0022X	SR 22 (COUNTY RD) E/O FINCH ST	C	I	.	15980	.	.	16510
05	WESTBROOK	09007	0022X	SR 22 (COUNTY RD) W/O SCOTT DR	C	I	.	10670	.	.	.
05	WESTBROOK	00203	0025B	SR 25B (MAIN ST) E/O LARRABEE RD	T	I	15400

2013 Maine Transportation Count Book

Cumberland

TOWN		STATION	ROAD	LOCATION	TYPE	GROUP	AADT09	AADT10	AADT11	AADT12	AADT13
05	WESTBROOK	00208	0025B	SR 25B (MAIN) NW/O LARRABEE RD	T	I	15310
05	WESTBROOK	00404	0025B	SR 25B (MAIN ST) SE/O LAMB ST	C	I	.	18230	.	.	16920
05	WESTBROOK	00407	0025B	SR 25B (MAIN)(OW) W/O CUMBERLAND ST	C	I	.	14970	.	.	13990
05	WESTBROOK	02102	0025B	ST 25B (MAIN ST) NE/O STROUDWATER ST	C	I	.	17130	.	.	15040
05	WESTBROOK	02106	0025B	SR 25B (MAIN ST) SW/O STROUDWATER ST	C	I	.	18420	.	.	16480
05	WESTBROOK	02207	0025B	SR 25B (MAIN ST) W/O SPRING ST	C	I	.	19580	.	.	.
05	WESTBROOK	06702	0025B	SR 25B (MAIN) NE/O WESTBROOK ART (NB)	C	I	.	18220	.	.	17310
05	WESTBROOK	06706	0025B	SR 25B (MAIN ST) SW/O WESTBROOK ART (SB)	C	I	.	16810	.	.	14770
05	WESTBROOK	07301	0025B	BRIDGE ST N/O SR 25B (MAIN ST)	T	I	.	.	.	10910	.
05	WESTBROOK	07303	0025B	SR 25B (MAIN ST) E/O BRIDGE ST	T	I	.	.	.	17500	.
05	WESTBROOK	07307	0025B	SR 25B (MAIN ST) W/O BRIDGE ST	T	I	.	.	.	12090	.
05	WESTBROOK	07907	0025B	SR 25B (MAIN ST) W/O BRIDGE SPUR	T	I	.	.	.	14840	.
05	WESTBROOK	06312	0025W	SR 25 (WESTBROOK)(WB) NE/O WOODLAWN RAM	C	I	.	8480	.	.	7430
05	WESTBROOK	02002	0025X	SR 25 (WM CLARKE)(EB) NE/O STROUDWATER	C	I	9140
05	WESTBROOK	02006	0025X	SR 25 (WM CLARKE) (EB) SW/O STROUDWATER	C	I	11050
05	WESTBROOK	02012	0025X	SR 25 (WM CLARKE)(WB) NE/O STROUDWATER	C	I	7700
05	WESTBROOK	02306	0025X	SR 25 (WM CLARKE DR) (EB) SW/O SPRING ST	C	I	10620
05	WESTBROOK	06302	0025X	SR 25 (WESTBROOK)(EB) NE/O WOODLAWN RAMP	C	I	9120
05	WESTBROOK	09304	0025X	SR 25 (WESTBROOK ART) SE/O LARRABEE RD	C	I	.	11970	.	.	12140
05	WESTBROOK	07807	00413	PARK & RIDE ENT W/O LARRABEE RD	S	I	290
05	WESTBROOK	00202	00810	CUT FROM LARRABEE(N) NE/O SR 25B(MAIN ST	T	I	3220
05	WESTBROOK	08706	01396	CHASE HILL DR SW/O US 302 (BRIDGTON RD)	C	I	.	170	.	.	.
05	WESTBROOK	02016	025BW	SR 25 (WM CLARKE)(WB) SW/O STROUDWATER	C	I	9760
05	WESTBROOK	02316	025BW	SR 25 (WM CLARKE)(WB) SW/O SPRING ST	C	I	8970
05	WESTBROOK	07208	0302X	US 302 (BRIDGTON RD) NW/O VILLA RD	A	I+II	.	.	16160	15210	15690
05	WESTBROOK	04008	0302X	US 302 (BRIDGTON RD) NW/O E BRIDGE ST	C	I+II	.	17270	.	.	.
05	WESTBROOK	04108	0302X	US 302 (BRIDGTON RD) NW/O PRIDE ST	C	I+II	.	16830	.	.	15600
05	WESTBROOK	04208	0302X	US 302(BRIDGTON) NW/O ELMWOOD AVE(N JCT)	C	I+II	13360
05	WESTBROOK	07500	0302X	US 302 (BRIDGTON RD) @ WINDHAM TL	C	I+II	.	15110	.	.	13600
05	WESTBROOK	07604	0302X	US 302 (BRIDGTON RD) SE/O DUCK POND RD	C	I+II	.	15600	.	13910	13870
05	WESTBROOK	07608	0302X	US 302 (BRIDGTON RD) NW/O DUCK POND RD	T	I+II	.	.	.	13420	.
05	WESTBROOK	07704	0302X	US 302 (BRIDGTON RD) SE/O METHODIST RD	C	I+II	.	14410	.	.	12960
05	WESTBROOK	08708	0302X	US 302(BRIDGTON) NW/O ELMWOOD AVE(S JCT)	C	I+II	.	15500	.	.	.
05	WESTBROOK	08001	09357	SPRING ST(NB) N/O SR 22 (COUNTY RD)	C	I	.	17530	.	.	9080

2013 Maine Transportation Count Book

Cumberland

TOWN	STATION	ROAD	LOCATION	TYPE	GROUP	AADT09	AADT10	AADT11	AADT12	AADT13
05 WESTBROOK	08005	09357	SPRING ST (NB) S/O SR 22 (COUNTY RD)	C	I	.	14260	.	.	6230
05 WESTBROOK	07305	320194	WESTBROOK COMMON S/O SR 25B (MAIN ST)	T	I	.	.	.	950	.
05 WESTBROOK	06801	90011	BRACKETT ST N/O PENNELL ST	C	I	1530
05 WESTBROOK	00101	90013	BRIDGE ST N/O BRIDGE ST SPUR @ BR # 5661	S	I	.	12570	.	.	13170
05 WESTBROOK	04706	90013	BRIDGE ST SW/O CUMBERLAND ST	C	I	.	6900	.	.	6550
05 WESTBROOK	04102	90014	BROOK ST NE/O US 302 (BRIDGTON RD)	C	I	.	3730	.	.	3160
05 WESTBROOK	03606	90015	BROWN ST SW/O CUMBERLAND ST	C	I	2700
05 WESTBROOK	00504	90035	SR 25B (CUMBERLAND)(OW) SE/O WARREN AVE	C	I	15600
05 WESTBROOK	00604	90035	SR25B (CUMBERLAND)(OW) SE/O SR25B(HARNOIS)	C	I	.	17530	.	.	16630
05 WESTBROOK	00608	90035	CUMBERLAND ST NW/O SR 25B(HARNOIS)	C	I	.	16770	.	.	15900
05 WESTBROOK	03608	90035	CUMBERLAND ST NW/O BROWN ST	C	I	13950
05 WESTBROOK	04704	90035	CUMBERLAND ST SE/O BRIDGE ST	C	I	.	10310	.	.	10670
05 WESTBROOK	04708	90035	CUMBERLAND ST NW/O BRIDGE ST	C	I	.	8700	.	.	9180
05 WESTBROOK	03907	90044	E BRIDGE ST W/O AUSTIN ST	C	I	.	6390	.	.	6310
05 WESTBROOK	04006	90044	E BRIDGE SW/O US 302 (BRIDGTON) @BR#3987	C	I	.	4670	.	.	.
05 WESTBROOK	04403	90044	E BRIDGE ST E/O METHODIST RD	C	I	.	3450	.	.	3500
05 WESTBROOK	04702	90044	BRIDGE ST NE/O CUMBERLAND ST	C	I	.	6840	.	.	6820
05 WESTBROOK	08207	90045	E VALENTINE ST W/O SPRING ST	C	I	950
05 WESTBROOK	08701	90046	ELMWOOD AVE N/O US 302 (BRIDGTON)(S JCT)	C	I	.	850	.	.	.
05 WESTBROOK	00807	90054	PLEASANT ST W/O STROUDWATER ST	C	I	.	160	.	.	.
05 WESTBROOK	03303	90062	GLENWOOD AVE E/O SPRING ST	C	I	1150
05 WESTBROOK	06103	90063	NEW GORHAM RD E/O CUT TO LONGFELLOW ST	C	I	.	9740	.	.	.
05 WESTBROOK	00405	90083	LAMB ST (OW)(SB) S/O SR 25B (MAIN ST)	C	I	.	370	.	.	.
05 WESTBROOK	06206	90091	LONGFELLOW ST SW/O CANAL ST	C	I	2540
05 WESTBROOK	03702	90126	PARK RD NE/O CUMBERLAND ST	C	I	.	4770	.	.	4300
05 WESTBROOK	03806	90126	PARK RD SW/O E BRIDGE ST	C	I	3480
05 WESTBROOK	06803	90130	PENNELL ST E/O BRACKETT ST	C	I	300
05 WESTBROOK	04606	90131	PIERCE ST SE/O RIVER RD	C	I	1420
05 WESTBROOK	04106	90136	PRIDE ST SW/O US 302 (BRIDGTON RD)	C	I	.	2530	.	.	2310
05 WESTBROOK	06902	90150	SACO ST NE/O EISENHOWER DR @ BR# 6045	C	I	8880
05 WESTBROOK	06906	90150	SACO ST SW/O EISENHOWER DR	C	I	7390
05 WESTBROOK	08806	90150	SACO ST SW/O QUIMBY AVE	C	I	.	7550	.	.	.
05 WESTBROOK	01701	90156	SPRING ST N/O EISENHOWER DR @ BR # 5751	C	I	.	11130	.	12180	11420
05 WESTBROOK	01705	90156	SPRING ST S/O EISENHOWER DR	C	I	.	.	.	18900	17640

2013 Maine Transportation Count Book

Cumberland

TOWN	STATION	ROAD	LOCATION	TYPE	GROUP	AADT09	AADT10	AADT11	AADT12	AADT13
05 WESTBROOK	02301	90156	SPRING ST N/O SR 25 (WM CLARKE DR)	C	I	.	7020	.	.	7450
05 WESTBROOK	02305	90156	SPRING ST S/O SR 25 (WM CLARKE DR)	C	I	.	10720	.	.	11490
05 WESTBROOK	03305	90156	SPRING ST S/O GLENWOOD AVE	C	I	11010
05 WESTBROOK	08011	90156	SPRING ST(SB) N/O SR 22 (COUNTY RD)	C	I	8750
05 WESTBROOK	08015	90156	SPRING ST (SB) S/O SR 22 (COUNTY RD)	C	I	6220
05 WESTBROOK	00804	90160	STROUDWATER ST SE/O PLEASANT ST	C	I	.	7850	.	.	.
05 WESTBROOK	01504	90160	STROUDWATER ST SE/O FOREST ST	C	I	.	8560	.	.	8540
05 WESTBROOK	01508	90160	STROUDWATER ST NW/O FOREST ST	C	I	.	8610	.	.	8630
05 WESTBROOK	02004	90160	STROUDWATER ST SE/O SR 25 (WM CLARKE)	C	I	.	7660	.	.	9000
05 WESTBROOK	02008	90160	STROUDWATER ST NW/O SR 25 (WM CLARKE DR)	C	I	4710
05 WESTBROOK	00606	90175	SR25B (HARNOIS)(OW) SW/O SR25B(CMBRLND)	C	I	.	15970	.	.	15900
05 WESTBROOK	01502	90187	FOREST ST NE/O STROUDWATER ST	C	I	.	5300	.	.	5200
05 WESTBROOK	04202	90190	DUCK POND RD NE/O ELMWOOD AVE (N JCT)	C	I	.	1200	.	.	.
05 WESTBROOK	07603	90190	DUCK POND RD E/O US 302 (BRIDGTON RD)	T	I	.	940	.	830	.
05 WESTBROOK	07607	90193	HARDY RD W/O US 302 (BRIDGTON RD)	C	I	.	990	.	1020	990
05 WESTBROOK	06401	90194	MAST RD N/O DUCK POND RD	C	I	940
05 WESTBROOK	04401	90195	METHODIST RD N/O E BRIDGE ST	C	I	2620
05 WESTBROOK	07707	90195	METHODIST RD W/O US 302 (BRIDGTON RD)	C	I	.	2110	.	.	2660
05 WESTBROOK	04608	90196	RIVER RD NW/O PIERCE ST	C	I	.	9370	.	.	9660
05 WESTBROOK	06705	90208	WESTBROOK ART S/O SR 25B (MAIN ST)	C	I	.	3770	.	.	6720
05 WESTBROOK	06715	90208	WESTBROOK ART (SB) S/O SR 25B (MAIN ST)	C	I	.	3900	.	.	.
05 WESTBROOK	00201	90209	LARRABEE RD N/O SR 25B (MAIN ST)	T	I	9690
05 WESTBROOK	00205	90209	LARRABEE RD S/O SR 25B (MAIN ST)	C	I	8130	7610	.	.	.
05 WESTBROOK	07105	90209	LARRABEE RD S/O RR XING	S	I	.	7810	.	.	.
05 WESTBROOK	09301	90209	LARRABEE RD N/O SR 25 (WESTBROOK ART)	C	I	8490
05 WESTBROOK	01708	90222	EISENHOWER DR NW/O SPRING ST	C	I	.	.	.	8690	8250
05 WESTBROOK	06904	90222	EISENHOWER DR SE/O SACO ST	C	I	6510
05 WESTBROOK	07902	90271	BRIDGE SPUR (OW) NE/O SR 25B (MAIN ST)	T	I	.	.	.	2740	.
05 WESTBROOK	00502	90275	WARREN AVE NE/O SR 25B (CUMBERLAND ST)	C	I	.	9380	.	.	8650
05 WINDHAM	00421	0004S	SR 4/US 202(GRAY RD)(IN) N/O TRAFFIC CIR	C	II	3090
05 WINDHAM	00426	0004S	SR 4/US 202 (GRAY)(IN) SW/O TRAFFIC CIR	C	I	3360
05 WINDHAM	00436	0004S	SR 4/US 202 (GRAY)(OUT) SW/O TRAFFIC CIR	C	I	3060
05 WINDHAM	00302	0004X	SR 4/US 202(GRAY RD) NE/O WINDHAM CTR RD	C	I	.	5930	.	.	6140
05 WINDHAM	00306	0004X	SR 4/US 202(GRAY RD) SW/O WINDHAM CTR RD	C	I	.	6240	.	.	6350

2013 Maine Transportation Count Book

Cumberland

TOWN		STATION	ROAD	LOCATION	TYPE	GROUP	AADT09	AADT10	AADT11	AADT12	AADT13
05	WINDHAM	00401	0004X	SR 4/US 202(GRAY RD) N/O TRAFFIC CIRCLE	C	II	.	5600	.	.	6100
05	WINDHAM	00406	0004X	SR 4/US 202(GRAY RD) SW/O TRAFFIC CIRCLE	C	I	.	6370	.	.	6410
05	WINDHAM	00431	0004X	SR 4/US 202 (GRAY)(OUT) N/O TRAFFIC CIR	C	II	3020
05	WINDHAM	00905	0004X	SR 4/US 202 S/O SR 115 (S/O GRAY TL)	C	II	.	3160	.	.	3540
05	WINDHAM	02401	0004X	SR 4/US 202 (GRAY RD) N/O RIVER RD	C	I	.	5560	.	.	5700
05	WINDHAM	02405	0004X	SR 4/US 202 (GRAY RD) S/O RIVER RD	C	I	.	6400	.	.	6860
05	WINDHAM	01007	0035X	SR 35(TANDBERG TR) W/O US 302(ROOSEVELT)	C	I+II	8490
05	WINDHAM	01008	0035X	SR 35/US 302(ROOSEVELT TR) NW/O SR 115	C	38704	.	23180	.	.	24770
05	WINDHAM	01108	0035X	SR 35/US 302 NW/O ANGLERS RD (PW)	C	38704	.	19230	.	.	19320
05	WINDHAM	01204	0035X	SR 35/US302(ROOSEVELT) SE/O WHITES BR RD	C	38704	.	21890	.	.	20710
05	WINDHAM	01407	0035X	SR 35 (TANDBERG TR) W/O SHAWS ENT/EXIT	C	I+II	.	7900	.	.	8480
05	WINDHAM	02208	0035X	SR 35/US 302 NW/O WINDHAM MALL ENT/EXIT	S	38704	.	21750	.	.	22050
05	WINDHAM	04404	0035X	SR 35/US 302 SE/O MINERAL SPRING RD	C	38704	.	17910	.	.	18450
05	WINDHAM	01304	00398	FALMOUTH RD SE/O SR 115 (TANDBERG TR)	C	I	.	4340	.	.	.
05	WINDHAM	01504	00398	FALMOUTH RD SE/O SR 4/US 202 (GRAY RD)	C	I	.	2870	.	.	2670
05	WINDHAM	03204	00398	FALMOUTH RD SE/O MISTY DR	C	I	4100
05	WINDHAM	03206	00398	MISTY DR SW/O FALMOUTH RD	C	I	130
05	WINDHAM	01206	00679	WHITES BR RD SW/O SR 35/US302(ROOSEVELT)	C	II	.	2670	.	.	2660
05	WINDHAM	00103	00689	WINDHAM CENTER RD E/O RIVER RD	C	I	.	1580	.	.	1850
05	WINDHAM	00304	00689	WINDHAM CTR RD SE/O SR 4/US 202(GRAY RD)	C	I	.	1940	.	.	2060
05	WINDHAM	00308	00689	WINDHAM CTR RD NW/O SR 4/US 202(GRAY RD)	C	I	.	2500	.	.	2860
05	WINDHAM	00204	00692	POPE RD SE/O SR 4/US 202 (GRAY RD)	C	I	.	1180	.	.	1330
05	WINDHAM	02006	00692	POPE RD SW/O US 302(ROOSEVELT TR)(S JCT)	C	I	1430
05	WINDHAM	01702	00695	ALBION RD NE/O US 302 (ROOSEVELT TR)	C	I	2460
05	WINDHAM	01706	00695	ALBION RD SW/O US 302 (ROOSEVELT TR)	C	I	2440
05	WINDHAM	01806	00695	ALBION RD SW/O WINDHAM CENTER RD	C	I	930
05	WINDHAM	02902	00721	MALLISON FALLS ST NE/O HIGH ST	C	I	.	2550	.	.	2700
05	WINDHAM	00101	00782	RIVER RD N/O WINDHAM CENTER RD	C	II	.	5750	.	.	6650
05	WINDHAM	00105	00782	RIVER RD S/O WINDHAM CENTER RD	C	II	.	5790	.	.	6810
05	WINDHAM	00706	00782	RIVER RD SW/O US 302 (ROOSEVELT TR)	C	II	.	6200	.	.	6910
05	WINDHAM	02404	00782	RIVER RD SE/O SR 4/US 202 (GRAY RD)	C	I	.	6160	.	.	6420
05	WINDHAM	02408	00782	RIVER RD NW/O SR 4/US 202 (GRAY RD)	C	II	.	6140	.	.	7120
05	WINDHAM	03004	00782	RIVER RD SE/O MALLISON FALLS ST @BR#5601	C	I	.	8500	.	.	8940
05	WINDHAM	04803	00869	DUTTON HILL RD E/O SR 4 (GRAY RD)	C	I	860

2013 Maine Transportation Count Book

Cumberland

TOWN		STATION	ROAD	LOCATION	TYPE	GROUP	AADT09	AADT10	AADT11	AADT12	AADT13
05	WINDHAM	01602	00893	NASH RD NE/O US 302 (ROOSEVELT TR)	C	I	690
05	WINDHAM	01606	00893	NASH RD SW/O US 302 (ROOSEVELT TR)	C	I	410
05	WINDHAM	01303	0115X	SR 115 (TANDBERG TR) E/O FALMOUTH RD	C	I+II	.	10420	.	.	10230
05	WINDHAM	03303	0115X	SR 115 (TANDBERG TR) E/O ABBY RD	C	I+II	.	15020	.	.	14970
05	WINDHAM	00434	0302S	US 302 (ROOSEVELT)(OUT) SE/O TRAFFIC CIR	C	I	6450
05	WINDHAM	00404	0302X	US 302 (ROOSEVELT) SE/O TRAFFIC CIRCLE	C	I+II	.	13900	.	.	12360
05	WINDHAM	00424	0302X	US 302 (ROOSEVELT) (IN) SE/O TRAFFIC CIR	C	I+II	5910
05	WINDHAM	00504	0302X	US 302 (ROOSEVELT TR) SE/O HAVEN RD	C	I+II	.	14860	.	.	.
05	WINDHAM	00705	0302X	US 302 (ROOSEVELT TR) S/O RIVER RD	C	II	.	16280	.	.	15240
05	WINDHAM	01004	0302X	US 302 (ROOSEVELT) SE/O SR 115(TANDBERG)	C	II	.	21780	.	.	22170
05	WINDHAM	01708	0302X	US 302 (ROOSEVELT TR) NW/O ALBION RD	C	I+II	.	13100	.	.	11870
05	WINDHAM	03408	0302X	US 302 (ROOSEVELT TR) NW/O LOTTS DR	C	II	.	14060	.	.	13010
05	WINDHAM	04504	0302X	US 302 (ROOSEVELT TR) SE/O SOUTHSIDE DR	C	I+II	.	14360	.	.	12510
05	WINDHAM	04604	0302X	US 302 (ROOSEVELT TR) SE/O BROOKHAVEN DR	C	II	.	14420	.	.	13610
05	WINDHAM	05008	0302X	SR 302 (ROOSEVELT TR) NW/O HALL RD	C	II	12820
05	WINDHAM	04905	W0697	POPE RD S/O US 302 (ROOSEVELT TR)	C	I	.	1270	.	.	1280
05	WINDHAM	03301	W2199	ABBY RD N/O SR 115 (TANDBERG TR)	C	II+III	1090
05	YARMOUTH	04905	00016	E ELM ST S/O MELISSA DR @ ROYAL RIVER BR	S	I	2810
05	YARMOUTH	03912	0001S	US 1 (SB) NE/O SR 88 (SPRING ST)	C	I+II	.	7860	.	.	.
05	YARMOUTH	03916	0001S	US 1 (SB) SW/O SR 88 (SPRING ST)	C	I+II	.	7370	.	.	6470
05	YARMOUTH	06516	0001S	US 1 (SB) SW/O RAMP TO E MAIN ST	C	I+II	.	7110	.	.	.
05	YARMOUTH	01401	0001X	US 1 N/O PORTLAND ST	C	I+II	12800	13670	.	.	11050
05	YARMOUTH	01405	0001X	US 1 S/O PORTLAND ST	C	I+II	.	13610	.	.	.
05	YARMOUTH	03902	0001X	US 1 (NB) NE/O SR 88 (SPRING ST)	C	I+II	.	9630	.	.	.
05	YARMOUTH	03906	0001X	US 1 (NB) SW/O SR 88 (SPRING ST)	C	I+II	6150
05	YARMOUTH	06506	0001X	US 1 (NB) SW/O RAMP TO E MAIN ST	C	I+II	6640
05	YARMOUTH	06802	0001X	US 1 NE/O VISITOR INFORMATION KIOSK ENT	S	II	8770
05	YARMOUTH	01906	0088X	SR 88 (LAFAYETTE ST) SW/O GILMAN RD	C	I	.	2500	.	.	2700
05	YARMOUTH	02101	0088X	SR 88 (LAFAYETTE ST) N/O PRINCE PT RD	C	I	.	4500	.	.	.
05	YARMOUTH	02308	0088X	SR 88 (LAFAYETTE RD) NW/O PLEASANT ST	C	I	4770
05	YARMOUTH	03205	0088X	SR 88 (E MAIN ST) S/O YANKEE DR	C	I	4840
05	YARMOUTH	03905	0088X	SR 88 (SPRING ST) S/O US 1	C	I	3080
05	YARMOUTH	02003	00918	GILMAN RD E/O PRINCE POINT RD	C	II	.	3060	.	.	3060
05	YARMOUTH	00104	0115X	SR 115 (MAIN ST) SE/O SOUTH ST	C	I	.	11400	.	.	10290

2013 Maine Transportation Count Book

Cumberland

TOWN		STATION	ROAD	LOCATION	TYPE	GROUP	AADT09	AADT10	AADT11	AADT12	AADT13
05	YARMOUTH	00307	0115X	SR 115 (MAIN ST) W/O SLIGO RD	C	I	.	5450	.	.	4850
05	YARMOUTH	00404	0115X	SR 115 (MAIN ST) SE/O HILLSIDE ST	C	I	.	7330	.	.	6670
05	YARMOUTH	00408	0115X	SR 115 (MAIN ST) NW/O HILLSIDE ST	C	I	.	6660	.	.	.
05	YARMOUTH	00704	0115X	SR 115 (MAIN ST) SE/O E ELM ST	C	I	.	9860	.	.	.
05	YARMOUTH	01004	0115X	SR 115 (MAIN ST) SE/O SCHOOL ST	C	I	.	8660	.	.	7880
05	YARMOUTH	02708	0115X	SR 115 (MAIN ST) NW/O MARINA RD	C	I	4850
05	YARMOUTH	54402	0295S	I-295 (SB) S/O ON RAMP FROM US1(EXIT 15)	I	54201	.	26750	.	28550	.
05	YARMOUTH	54302	0295S	I-295 (SB) S/O ON RAMP FROM US 1 (N JCT)	I	54201	.	23450	.	25350	.
05	YARMOUTH	54304	0295S	I-295 (SB) S/O OFF RAMP TO US 1 (N JCT)	I	54201	.	21180	.	22440	.
05	YARMOUTH	54404	0295S	I-295 (SB) S/O OFF RAMP TO US 1(EXIT 15)	I	54201	.	22600	.	24490	.
05	YARMOUTH	54401	0295X	I-295 (NB) S/O OFF RAMP TO US 1(EXIT 15)	I	54201	.	26350	.	27920	.
05	YARMOUTH	54301	0295X	I-295 (NB) S/O OFF RAMP TO US 1 (N JCT)	I	54201	.	22420	.	23530	.
05	YARMOUTH	54303	0295X	I-295 (NB) N/O OFF RAMP TO US 1 (N JCT)	I	54201	.	20260	.	20810	.
05	YARMOUTH	00702	Y0016	E ELM ST NE/O SR 115 (MAIN ST)	C	I	.	3910	.	.	.
05	YARMOUTH	04801	Y0016	E ELM ST N/O NORTHWOOD DR	C	I	.	1270	.	.	.
05	YARMOUTH	03305	Y0017	E MAIN ST S/O WILLOW ST	C	I	2240
05	YARMOUTH	04502	Y0017	E MAIN ST NE/O NORTH ST	S	I	.	3020	.	.	2830
05	YARMOUTH	00406	Y0024	HILLSIDE ST SW/O SR 115 (MAIN ST)	C	I	.	820	.	.	.
05	YARMOUTH	01604	Y0035	NORTH RD SE/O MELISSA DR	C	I	.	5210	.	.	.
05	YARMOUTH	04508	Y0035	NORTH RD NW/O E MAIN ST	C	I	.	7090	.	.	.
05	YARMOUTH	01406	Y0042	PORTLAND ST SW/O US 1	C	I	.	4870	.	.	5080
05	YARMOUTH	02602	Y0042	PORTLAND ST NE/O BENNETT RD	C	I	3540
05	YARMOUTH	02906	Y0042	PORTLAND ST SW/O SR 115 (MAIN ST)	C	I	.	3740	.	.	.
05	YARMOUTH	00308	Y0053	SLIGO RD NW/O SR 115 (MAIN ST)	C	I	.	1190	.	.	1220
05	YARMOUTH	00106	Y0055	SOUTH ST SW/O SR 115 (MAIN ST)	C	I	.	1200	.	.	.
05	YARMOUTH	00705	Y0074	W ELM ST S/O SR 115 (MAIN ST)	C	I	.	2560	.	.	2070

2013 Maine Transportation Count Book

County

Franklin

TOWN	STATION	ROAD	LOCATION	TYPE	GROUP	AADT09	AADT10	AADT11	AADT12	AADT13
07 AVON	30803	0004X	SR 4 E/O IR 354 (MT BLUE RD)	C	I	.	.	2660	.	.
07 AVON	45705	0004X	SR 4 S/O IR 1165 (PLEASANT ST)	C	I	.	.	2990	.	.
07 AVON	50604	0004X	SR 4 SE/O IR 350 (AVON VALLEY) @BR# 2890	C	I	.	.	2790	.	.
07 AVON	37801	00899	IR 899 (DODGE RD) N/O IR 1165 (PLEASANT)	C	I	.	.	260	.	.
07 AVON	37802	01165	IR 1165 (PLEASANT ST) NE/O IR 899(DODGE)	C	I	.	.	620	.	.
07 CARRABASSETT VALLEY	31000	0016X	SR 16/27 @ BR# 5349 (1.0 MI E/O IR 2053)	C	34304	.	.	3160	.	.
07 CARRABASSETT VALLEY	33700	0016X	SR 16/27 (CARRABASSETT) @ WYMAN TWP TL	C	34304	.	.	2430	.	.
07 CARRABASSETT VALLEY	33808	0016X	SR 16/27 NW/O IR 2045(SGRLOAF) @BR# 5346	C	34304	.	.	2530	.	.
07 CARTHAGE	36508	00369	IR 369 (WESTSIDE RD) NW/O SR 142	C	III	.	.	220	.	.
07 CARTHAGE	48406	00377	IR 377 SW/O IR 1128	C	I	.	.	120	.	.
07 CARTHAGE	48404	01128	IR 1128 SE/O IR 1201	C	I	.	.	40	.	.
07 CARTHAGE	48408	01128	IR 1128 NW/O IR 377 @ BR#3425	S	I	.	.	170	.	.
07 CARTHAGE	36502	0142X	SR 142(CARTHAGE) NE/O IR 369 (WESTSIDE)	C	III	.	.	780	.	.
07 CARTHAGE	36507	0142X	SR 142 (CARTHAGE) W/O IR 369 (WESTSIDE)	C	II+III	.	.	1050	.	.
07 CARTHAGE	42407	0142X	SR 142 W/O IR 586 (MAIN ST)	C	II+III	.	.	1140	.	.
07 CARTHAGE	54101	0142X	SR 142 N/O IR 381 (POTTER HILL RD)	C	III	.	.	700	.	.
07 CARTHAGE	56501	0142X	SR 142 N/O IR 584(GROVER BR RD)@BR# 2610	C	II+III	.	.	1330	.	.
07 CHAIN OF PONDS TWP	30600	0027X	SR 27 (ARNOLD TR) @ BR# 3135	C	III	.	.	650	.	.
07 CHAIN OF PONDS TWP	31700	0027X	SR 27 (ARNOLD TR) @ BR# 3270	C	III	.	.	490	.	.
07 CHESTERVILLE	46604	0041X	SR 41 (VIENNA RD) SE/O IR 2022(CROSS RD)	S	II	.	.	1210	1270	.
07 CHESTERVILLE	56901	0041X	SR 41 N/O IR 2166 (CUT) @ BR# 2273 @ TL	C	II	.	.	4020	.	.
07 CHESTERVILLE	54000	00430	IR 430 @ BR# 0425 @ NEW SHARON TL	C	I	.	.	200	.	.
07 CHESTERVILLE	38104	00465	IR 465 (RIDGE RD) SE/O IR 468(DUTCH GAP)	C	I	.	.	930	.	.
07 CHESTERVILLE	38108	00465	IR 465 (ZION HILL) NW/O IR 468 @BR# 5180	C	I	.	.	660	.	.
07 CHESTERVILLE	38101	00468	IR 468 (DUTCH GAP RD) N/O IR 465 (RIDGE)	C	I	.	.	810	.	.
07 CHESTERVILLE	38703	00468	IR 468(VALLEY RD) E/O IR 2003(ZION HILL)	C	I	.	.	320	.	.
07 CHESTERVILLE	40605	00468	IR 468 (DUTCH GAP RD) S/O IR 621@BR#3951	C	I	.	.	900	.	.
07 CHESTERVILLE	57105	00503	IR 503(CHESTERVILLE HILL S/O IR2022(CROS	C	I	.	.	450	.	.
07 CHESTERVILLE	40602	00621	IR 621 (POPE RD) NE/O IR 468 @ BR# 5199	C	I	.	.	700	.	.
07 CHESTERVILLE	46705	00621	IR 621(POPE RD) S/O SR 156(LUCY KNOWLES)	C	I	.	.	830	.	.
07 CHESTERVILLE	46707	0156X	SR 156 W/O IR 621 @ FARMINGTON TL	C	I	.	.	2450	.	.
07 CHESTERVILLE	57006	0156X	SR 156 SW/O IR 503(CHESTERVILLE HILL RD)	C	I	.	.	3030	.	.
07 CHESTERVILLE	38704	02003	IR 2003 (ZION HILL) SE/O IR 468 (N JCT)	C	I	.	.	530	.	.
07 COBURN GORE TWP	30003	0027X	SR 27 (ARNOLD TR) 0.5 MI E/O US CUSTOMS	C	III	.	.	500	.	.

2013 Maine Transportation Count Book

Franklin

TOWN	STATION	ROAD	LOCATION	TYPE	GROUP	AADT09	AADT10	AADT11	AADT12	AADT13
07 COPLIN PLT	31407	0016X	SR 16 (STRATTON) W/O IR 534 (KENNEBAGO)	C	II+III	.	.	680	.	.
07 COPLIN PLT	31408	00534	IR 534 (KENNEBAGO RD) NW/O SR 16	C	II+III	.	.	60	.	.
07 DALLAS PLT	31605	0016X	SR 16 S/O IR 2047 (REDINGTON RD) @BR3261	C	II+III	.	.	1010	.	.
07 DALLAS PLT	31608	0016X	SR 16 (STRATTON) NW/O IR 2047(REDINGTON)	C	II+III	.	.	950	.	.
07 DALLAS PLT	31603	02047	IR 2047 (REDINGTON) E/O SR 16 (STRATTON)	C	III	.	.	60	.	.
07 EUSTIS	31104	0016X	SR 16/27 (MAIN ST) SE/O SR 27 @ BR# 5341	C	34304	.	.	3100	.	.
07 EUSTIS	31106	0016X	SR 16 (RANGELEY) SW/O SR 27 @ BR# 3262	C	II+III	.	.	790	.	.
07 EUSTIS	31305	0016X	SR 16/27 S/O IR 716 (RESERVOIR RD)	C	34304	.	.	2680	.	.
07 EUSTIS	30704	0027X	SR 27 SE/O IR 1506 (TIM POND) @ BR# 2856	C	III	.	.	900	.	.
07 EUSTIS	30905	0027X	SR 27 (ARNOLD) S/O IR 526 (EUSTIS RIDGE)	C	III	.	.	1430	.	.
07 EUSTIS	31108	0027X	SR 27 (ARNOLD TR) NW/O SR 16/27 (MAIN)	C	III	.	.	1690	.	.
07 EUSTIS	30907	00526	IR 526 (EUSTIS RIDGE RD) W/O SR 27	C	III	.	.	230	.	.
07 EUSTIS	48801	00718	IR 718 (BLANCHARD AVE EXT) N/O SR 16/27	C	II	.	.	100	.	.
07 EUSTIS	48701	00720	IR 720 (PINE ST) N/O SR 16/27 (MAIN ST)	C	II	.	.	140	.	.
07 EUSTIS	48503	00722	IR 722 (BLANCHARD) E/O IR 1078 (SCHOOL)	C	II	.	.	100	.	.
07 EUSTIS	31206	01078	IR 1078 (SCHOOL ST) SW/O IR 720 (PINE)	C	II	.	.	310	.	.
07 EUSTIS	31803	01100	IR 1100 (FLAGSTAFF) E/O SR 27 @ BR# 2616	C	III	.	.	90	.	.
07 FARMINGTON	00202	0002X	US 2/SR 4/133 (WILTON RD) NE/O SR 133	C	I	.	.	16850	.	.
07 FARMINGTON	00206	0002X	US 2/SR 4 (WILTON RD) SW/O SR 133 @ TL	C	I	.	.	13080	.	.
07 FARMINGTON	00301	0002X	US 2/SR 4/133 (WILTON RD) N/O OAKES ST	C	I	.	.	16520	.	.
07 FARMINGTON	01408	0002X	US 2/SR 27(FARMINGTON FLS) NW/O MAPLE ST	C	I	.	.	9830	.	.
07 FARMINGTON	01607	0002X	US 2/SR 27 (FARMINGTON FLS) W/O HIGH ST	C	I	.	.	7750	.	.
07 FARMINGTON	05005	0002X	US 2/SR 4 (WILTON RD) S/O WHITTIER RD	C	I	.	.	18210	.	.
07 FARMINGTON	06204	0002X	US 2/SR 27(FARMINGTON FLS) SE/O DAVIS RD	S	36907	.	.	8580	8290	.
07 FARMINGTON	46208	0002X	US 2/SR 27 NW/O SR 41(CROSSWELL RD)	C	36907	.	.	7340	.	.
07 FARMINGTON	46503	0002X	US 2/SR 27 E/O IR 2049 (PHILBRICK ST)	C	36907	.	.	7320	.	.
07 FARMINGTON	46508	0002X	US 2/SR 27 NW/O IR 2049 (PHILBRICK ST)	C	36907	.	.	6060	.	.
07 FARMINGTON	00608	0004X	SR 4 (FAIRBANKS RD) NW/O TOWN FARM RD	C	I	.	.	3670	.	.
07 FARMINGTON	02106	0004X	SR 4/27/43 (INTERVALE RD) SW/O FRONT ST	C	I	.	.	14700	.	.
07 FARMINGTON	03304	0004X	SR 4/27/43 (MAIN ST) SE/O BROADWAY	C	I	.	.	8830	.	.
07 FARMINGTON	03508	0004X	SR 4/27 (MAIN ST) NW/O PLEASANT ST	C	I	.	.	7650	.	.
07 FARMINGTON	05105	0004X	SR 4/27 (FAIRBANKS RD) S/O SR 27	C	I	.	.	5760	.	.
07 FARMINGTON	05108	0004X	SR 4 (FAIRBANKS RD) NW/O SR 27	C	I	.	.	3470	.	.
07 FARMINGTON	05207	0004X	SR 4 (FAIRBANKS RD) W/O SR 149(S STRONG)	C	I	.	.	3260	.	.

2013 Maine Transportation Count Book

Franklin

TOWN	STATION	ROAD	LOCATION	TYPE	GROUP	AADT09	AADT10	AADT11	AADT12	AADT13
07 FARMINGTON	30400	0004X	SR 4 (FAIRBANKS RD) @ STRONG TL	C	I	.	.	3360	.	.
07 FARMINGTON	05102	0027X	SR 27 (NEW VINEYARD RD) NE/O SR 4/27	C	57300	.	.	4660	.	.
07 FARMINGTON	01003	00418	WEEKS MILLS RD E/O SR 43 (INDUSTRY RD)	C	I	.	.	510	.	.
07 FARMINGTON	00701	00419	TOWN FARM RD N/O PORTER HILL RD	C	I	.	.	3530	.	.
07 FARMINGTON	47408	0041X	SR 41 NW/O IR 425 (MASON RD)	C	II	.	.	1750	.	.
07 FARMINGTON	00503	0043X	SR 43 (BRIDGE ST) E/O TOWN FARM RD	C	I	.	.	2970	.	.
07 FARMINGTON	00507	0043X	SR 43 (TEMPLE RD) W/O OAKES ST	C	I	.	.	2370	.	.
07 FARMINGTON	01002	0043X	SR 43 (INDUSTRY RD) NE/O WEEKS MILLS RD	C	I	.	.	2280	.	.
07 FARMINGTON	02802	0043X	SR 43 (PERHAM ST) NE/O NORTH ST	C	I	.	.	3220	.	.
07 FARMINGTON	03202	0043X	SR 43 (PERHAM ST) NE/O HIGH ST	C	I	.	.	4060	.	.
07 FARMINGTON	38807	0043X	SR 43 W/O IR 691 (RUSSELLS MILLS RD)	C	I	.	.	970	.	.
07 FARMINGTON	37508	00463	IR 463 (WHITTIER RD) NW/O SR 156	C	I	.	.	990	.	.
07 FARMINGTON	41108	01069	IR 1069 (KNOWLTON CNR RD) NW/O SR 156	C	I	.	.	740	.	.
07 FARMINGTON	00205	0133X	SR 133 S/O US 2/SR 4 (WILTON RD)@BR#3286	C	I	.	.	3120	.	.
07 FARMINGTON	05208	0149X	SR 149(S STRONG RD) NW/O SR 4(FAIRBANKS)	C	I	.	.	660	.	.
07 FARMINGTON	50300	0149X	SR 149 (S STRONG RD) @ STRONG TL	C	I	.	.	300	.	.
07 FARMINGTON	06708	01953	PARK & RIDE/RITE AID ENT NW/O SR 4/27/43	S	I	600
07 FARMINGTON	06202	02010	DAVIS RD NE/O US 2/SR 27(FARMINGTON FLS)	C	I	.	.	360	.	.
07 FARMINGTON	01502	10001	ACADEMY ST NE/O SR 4/27 (MAIN ST)	S	I	.	2430	.	.	.
07 FARMINGTON	03306	10006	BROADWAY SW/O SR 4/27 (MAIN ST)	C	I	.	.	2170	.	.
07 FARMINGTON	01608	10021	HIGH ST NW/O US 2/SR 27 (MAIN ST)	C	I	.	.	2180	.	.
07 FARMINGTON	01904	10021	HIGH ST SE/O MAPLE AVE	C	I	.	.	3570	.	.
07 FARMINGTON	01908	10021	HIGH ST NW/O MAPLE AVE	C	I	.	.	3900	.	.
07 FARMINGTON	01902	10027	MAPLE AVE NE/O HIGH ST	C	I	.	.	1310	.	.
07 FARMINGTON	00504	10031	OAKES ST SE/O SR 43 (BRIDGE ST)	C	I	.	.	4410	.	.
07 FARMINGTON	00508	10052	TOWN FARM RD NW/O STARLING ST	C	I	.	.	4360	.	.
07 FARMINGTON	01302	10057	SOUTH ST NE/O SR 4/27/43 (MAIN ST)	S	I	.	2240	.	.	.
07 FARMINGTON	46506	2049X	IR 2049 (PHILBRICK ST) SW/O US 2/SR 27	C	I	.	.	1910	.	.
07 FARMINGTON	06718	PW	(PW) RITE AID ENT FROM PARK & RIDE LOT	S	I	160
07 FARMINGTON	06728	PW	(PW) RITE AID EXIT TO PARK & RIDE LOT	S	I	420
07 FARMINGTON	06800	PW	(PW) ATV TR @ BR @ TEMPLE STR	M	I	10
07 FREEMAN TWP	34603	0142X	SR 142 (SALEM) E/O SR 145 (FOSTER HILL)	C	I	.	.	1110	.	.
07 FREEMAN TWP	34607	0142X	SR 142 (SALEM) W/O SR 145 (FOSTER HILL)	C	I	.	.	750	.	.
07 FREEMAN TWP	34605	0145X	SR 145 (FOSTER HILL) S/O SR 142 (SALEM)	C	I	.	.	390	.	.

2013 Maine Transportation Count Book

County

Franklin

TOWN	STATION	ROAD	LOCATION	TYPE	GROUP	AADT09	AADT10	AADT11	AADT12	AADT13	
07	INDUSTRY	41403	0043X	SR 43 (STARKS RD) E/O SR 148(WEST MILLS)	C	I	.	.	760	.	.
07	INDUSTRY	41502	0043X	SR 43 (STARKS RD) NE/O IR 1194(SHADAGEE)	C	I	.	.	1500	.	.
07	INDUSTRY	41307	0148X	SR 148 W/O IR 389 (RAND RD)	C	I	.	.	520	.	.
07	INDUSTRY	41401	0148X	SR 148 (WEST MILLS) N/O SR 43(STARKS RD)	C	I	.	.	690	.	.
07	JAY	02605	0004X	SR 4/17(MAIN) S/O OLD JAY HILL RD(S JCT)	C	I	.	.	8090	.	.
07	JAY	02708	0004X	SR 4/17 (MAIN ST) NW/O SR 140(INTERVALE)	C	I	.	.	10360	.	.
07	JAY	37401	0004X	SR 4 (MAIN ST) N/O SR 17 (E DIXFIELD RD)	C	I	.	.	6720	.	.
07	JAY	53601	0004X	SR 4 N/O IR 1676(ROLLING RDG) @WILTON TL	C	I	.	.	5670	.	.
07	JAY	53805	0004X	SR 4 (MAIN ST) S/O IR 1153 (MAXWELL RD)	S	I	.	.	.	7140	.
07	JAY	37204	0017X	SR 17 SE/O IR 472 (MORSE HILL RD)	C	I	.	.	1470	.	.
07	JAY	37208	0017X	SR 17 NW/O IR 472 (MORSE HILL RD)	C	I	.	.	1090	.	.
07	JAY	37408	0017X	SR 17(E DIXFIELD) NW/O SR4(MAIN)@BR#2040	S	I	.	.	1810	.	.
07	JAY	37207	00472	IR 472(MORSE HILL RD) W/O SR 17 @BR#0417	C	I	.	.	460	.	.
07	JAY	00503	00492	E JAY RD E/O SR 133 (FRANKLIN RD)	C	I	.	.	1100	.	.
07	JAY	02602	00605	OLD JAY HILL RD NE/O SR 4/17	C	I	.	.	870	.	.
07	JAY	01308	00743	RILEY RD NW/O CRASH RD	C	I	.	.	4390	.	.
07	JAY	37905	0133X	SR 133(FRANKLIN) S/O IR488(MACOMBER HILL	C	I	.	.	3180	.	.
07	JAY	02404	0140X	SR 140 (INTERVALE RD) SE/O BJ'S LN	C	I	.	.	2340	.	.
07	JAY	02707	0140X	SR 140(INTERVALE RD) W/O SR4/17(MAIN ST)	C	I	.	.	2310	.	.
07	JAY	03600	PW	(PW) ATV TR @ BR @ UNNAMED STR	M	I	0
07	JIM POND TWP	30504	0027X	SR 27 SE/O IR 1154	C	III	.	.	610	.	.
07	KINGFIELD	34304	0016X	SR 16/27 SE/O IR 307 (TUFTS POND RD)	A	34304	3030	3010	2820	2790	2890
07	KINGFIELD	34301	0016X	SR 16/27 (MAIN) N/O IR 307 (TUFTS POND)	C	34304	.	.	3380	.	.
07	KINGFIELD	43303	0016X	SR 16 E/O IR 315 (MAPLE ST) @ BR# 5867	C	II	.	.	1900	.	.
07	KINGFIELD	43305	0016X	SR 16 S/O IR 315 (MAPLE ST) @ BR# 5852	C	II	.	.	2240	.	.
07	KINGFIELD	43401	0016X	SR 16 (LEXINGTON JCT) N/O SR 27	T	II	2790
07	KINGFIELD	43503	0016X	SR 16 (LEXINGTON) E/O IR 317 (RIVERSIDE)	C	II	.	.	1510	.	.
07	KINGFIELD	58107	0016X	SR 16/27 (MAIN ST) W/O IR 698 (HIGH ST)	C	34304	.	.	5630	.	.
07	KINGFIELD	43404	0027X	SR 27 (MAIN ST) SE/O SR 16 (LEXINGTON)	T	57300	.	.	2840	.	2850
07	KINGFIELD	58003	0027X	SR 16/27 (MAIN ST) E/O SR 142 (DEPOT ST)	T	34304	5710
07	KINGFIELD	58007	0027X	SR 16/27 (MAIN ST) W/O SR 142 (DEPOT ST)	T	34304	6060
07	KINGFIELD	43301	00315	IR 315 (MAPLE ST) N/O IR 708 (ISLAND)	C	I	.	.	410	.	.
07	KINGFIELD	43906	0142X	SR 142 (DEPOT ST) SW/O IR 698 (HIGH ST)	C	I	.	.	1720	.	.
07	KINGFIELD	58006	0142X	SR 142 (DEPOT ST) SW/O SR 16/2 (MAIN ST)	T	I	1950

2013 Maine Transportation Count Book

Franklin

TOWN	STATION	ROAD	LOCATION	TYPE	GROUP	AADT09	AADT10	AADT11	AADT12	AADT13
07 MADRID	32104	0004X	SR 4 SE/O IR 546 (REEDS MILL RD)	C	II+III	.	.	1490	.	.
07 NEW SHARON	39402	0002X	US 2 (MERCER) NE/O IR 1103 (LANE)(W JCT)	C	36907	.	.	5270	.	.
07 NEW SHARON	39506	0002X	US 2/SR 27 SW/O IR 435 (WEEKS MILLS RD)	C	36907	.	.	7600	.	.
07 NEW SHARON	42604	0002X	US 2/SR 27 SE/O SR 134(STARKS) @BR# 5724	C	36907	.	.	8160	.	.
07 NEW SHARON	42608	0002X	US 2/SR 27 NW/O SR 134 (STARKS RD)	C	36907	.	.	8160	.	.
07 NEW SHARON	42804	0002X	US 2/SR 27 SE/O SR 134 (E JCT)	C	36907	.	.	7710	.	.
07 NEW SHARON	39404	0027X	SR 27 (MILE HILL RD) SE/O US 2 (MERCER)	S	II	.	.	2980	3400	.
07 NEW SHARON	54908	00418	IR 418 (WEEKS MILLS RD) NW/O IR 1343	C	I	.	.	460	.	.
07 NEW SHARON	38908	0041X	SR 41 NW/O SR 134	C	II	.	.	1110	.	.
07 NEW SHARON	51306	00420	IR 420 (BAILEY HILL) SW/O IR 418	C	I	.	.	240	.	.
07 NEW SHARON	56206	00424	IR 424 SW/O IR 421 @ BR# 0407	C	I	.	.	60	.	.
07 NEW SHARON	40401	00427	IR 427(INDUSTRY RD) N/O IR 431(JERSEY AV	C	I	.	.	410	.	.
07 NEW SHARON	42701	00427	IR 427 (INDUSTRY RD) N/O SR 134	C	I	.	.	590	.	.
07 NEW SHARON	40402	00431	IR 431(JERSEY AVE) NE/O IR 427(INDUSTRY)	C	I	.	.	80	.	.
07 NEW SHARON	39508	00435	IR 435 (WEEKS MILL RD) NW/O US 2/SR 27	C	I	.	.	560	.	.
07 NEW SHARON	48605	00441	IR 441 (SMITH RD) S/O SR 134 (E JCT)	C	I	.	.	100	.	.
07 NEW SHARON	53504	00443	IR 443 (KIMBALL PD RD) SE/O SR 134	C	I+II	.	.	140	.	.
07 NEW SHARON	40804	01118	IR 1118 SE/O IR 1343	C	I	.	.	20	.	.
07 NEW SHARON	40801	01343	IR 1343 (MUDDY BK RD) N/O IR 1118	C	I	.	.	50	.	.
07 NEW SHARON	38901	0134X	SR 134 N/O SR 41	C	I	.	.	390	.	.
07 NEW SHARON	39300	0134X	SR 134 (STARKS RD) @ STARKS TL	C	I	.	.	280	.	.
07 NEW SHARON	39603	0134X	SR 134 E/O IR 430	C	I	.	.	580	.	.
07 NEW SHARON	42602	0134X	SR 134 (STARKS RD) NE/O US 2/SR 27	C	I	.	.	1360	.	.
07 NEW SHARON	42702	0134X	SR 134 (STARKS RD) NE/O IR 427(INDUSTRY)	C	I	.	.	840	.	.
07 NEW SHARON	42805	0134X	SR 134 S/O SR 27/US 2 (E JCT)	C	I	.	.	870	.	.
07 NEW SHARON	48606	0134X	SR 134 SW/O IR 441 (SMITH RD) (N JCT)	C	I	.	.	670	.	.
07 NEW SHARON	53506	0134X	SR 134 SW/O IR 443(BENTS PD RD) @BR#3131	C	I	.	.	840	.	.
07 NEW SHARON	42606	02048	IR 2048 SW/O US 2/SR 27	C	I	.	.	350	.	.
07 NEW VINEYARD	42002	0027X	SR 27/234 NE/O SR 234	C	34304	.	.	4110	.	.
07 NEW VINEYARD	42006	0027X	SR 27 SW/O SR 234 @ BR# 5355	C	34304	.	.	3960	.	.
07 NEW VINEYARD	42101	0027X	SR 27 N/O SR 234	C	34304	.	.	3150	.	.
07 NEW VINEYARD	36303	0234X	SR 234 E/O IR 411 (BARKER RD) @ BR#5598	C	I	.	.	540	.	.
07 NEW VINEYARD	42007	0234X	SR 234 W/O IR 333 (CHURCH ST)	C	I	.	.	720	.	.
07 PHILLIPS	32704	0004X	SR 4 SE/O SR 142/149	C	I	.	.	2320	.	.

2013 Maine Transportation Count Book

Franklin

TOWN	STATION	ROAD	LOCATION	TYPE	GROUP	AADT09	AADT10	AADT11	AADT12	AADT13
07 PHILLIPS	32708	0004X	SR 4 NW/O SR 142/149	C	I+II	.	.	1850	.	.
07 PHILLIPS	35204	0004X	SR 4 SE/O IR 324 (TOOTHAKER PD) @BR#2545	C	II+III	.	.	1540	.	.
07 PHILLIPS	35303	0004X	SR 4/142 E/O SR 142	C	I+II	.	.	1960	.	.
07 PHILLIPS	35307	0004X	SR 4 W/O SR 142	C	II+III	.	.	1670	.	.
07 PHILLIPS	47003	0004X	SR 4/142 E/O IR 1166 (BLAKE HILL RD)	C	I+II	.	.	1890	.	.
07 PHILLIPS	47007	0004X	SR 4/142 W/O IR 1166 (BLAKE HILL RD)	C	I+II	.	.	2000	.	.
07 PHILLIPS	35408	00326	IR 326 (PARK ST) NW/O IR 1616 (PARK ST)	C	I	.	.	150	.	.
07 PHILLIPS	46102	00338	IR 338 (MILE SQUARE RD) NE/O SR 149	C	I	.	.	270	.	.
07 PHILLIPS	45404	00899	IR 899 (DODGE RD) SE/O SR 149	C	I	.	.	310	.	.
07 PHILLIPS	46001	00966	IR 966 (MILL HILL RD) N/O SR 149	C	I	.	.	310	.	.
07 PHILLIPS	45905	01165	IR 1165 (PLEASANT ST) S/O SR 149	C	I	.	.	850	.	.
07 PHILLIPS	47002	01166	IR 1166 (BLAKE HILL RD) NE/O SR 4	C	I	.	.	240	.	.
07 PHILLIPS	35508	01193	IR 1193 (REED MILL RD) NW/O SR 142	C	I	.	.	530	.	.
07 PHILLIPS	34902	0142X	SR 142 NE/O IR 323 (MADRID RD)	C	I	.	.	640	.	.
07 PHILLIPS	35305	0142X	SR 142 S/O SR 4	C	II+III	.	.	460	.	.
07 PHILLIPS	35402	0142X	SR 142 (UPR VILLAGE) NE/O IR 1616(N JCT)	C	I	.	.	1490	.	.
07 PHILLIPS	38201	0142X	SR 142(UPR VILLAGE RD) N/O IR966(BRIDGE)	C	I	.	.	1460	.	.
07 PHILLIPS	45301	0142X	SR 142 (UPR VILLAGE) N/O IR 1166 (BLAKE)	C	I	.	.	1860	.	.
07 PHILLIPS	46906	0142X	SR 142/149 SW/O SR 149	C	I	.	.	1300	.	.
07 PHILLIPS	45403	0149X	SR 149 E/O IR 899 (DODGE RD)	C	I	.	.	1000	.	.
07 PHILLIPS	45902	0149X	SR 149 NE/O IR 1165 @BR# 5063 (SANDY RV)	C	I	.	.	1090	.	.
07 PHILLIPS	46104	0149X	SR 149 SE/O IR 338 (MILE SQUARE RD)	C	I	.	.	520	.	.
07 PHILLIPS	46904	0149X	SR 149 SE/O SR 142/149	C	I	.	.	1270	.	.
07 RANGELEY	00107	0004X	SR 4/16 (MAIN ST) W/O ALLEN ST	C	III	.	.	4210	.	.
07 RANGELEY	00304	0004X	SR 4 (MAIN ST) SE/O PARK RD	C	II+III	.	.	5250	.	.
07 RANGELEY	01107	0004X	SR 4/16 (MAIN ST) W/O SR 16 (PLEASANT)	C	III	.	.	4910	.	.
07 RANGELEY	31901	0004X	SR 4 N/O IR 540 (DALLAS HILL RD)	C	II+III	.	.	3390	.	.
07 RANGELEY	31905	0004X	SR 4 S/O IR 540 (DALLAS HILL RD)	C	II+III	.	.	2470	.	.
07 RANGELEY	33003	0004X	SR 4/16 (MAIN) E/O SR 16 (WILSONS MILLS)	C	III	.	.	2140	.	.
07 RANGELEY	33006	0004X	SR 4 (MAIN ST) SW/O SR 16 @ BR# 2631	C	III	.	.	2020	.	.
07 RANGELEY	33207	0004X	SR 4/16(MAIN ST) W/O IR553(QUIMBY PD RD)	C	III	.	.	1990	.	.
07 RANGELEY	40306	0004X	SR 4(CARRY RD) SW/O IR820(OXFORD ST)WJCT	C	III	.	.	650	.	.
07 RANGELEY	01101	0016X	SR 16 (PLEASANT ST) N/O SR 4 (MAIN ST)	C	II+III	.	.	2220	.	.
07 RANGELEY	01803	0016X	SR 16 (STRATTON RD) E/O PLEASANT ST	C	II+III	.	.	1550	.	.

2013 Maine Transportation Count Book

Franklin

TOWN	STATION	ROAD	LOCATION	TYPE	GROUP	AADT09	AADT10	AADT11	AADT12	AADT13
07 RANGELEY	01805	0016X	SR 16 (PLEASANT ST) S/O STRATTON RD	C	II+III	.	.	2250	.	.
07 RANGELEY	01902	0016X	SR 16 (STRATTON RD) NE/O SUNRISE RD (PW)	C	II+III	.	.	1390	.	.
07 RANGELEY	33001	0016X	SR 16(WILSONS MILLS RD) N/O SR4/16(MAIN)	C	III	.	.	940	.	.
07 RANGELEY	32905	0017X	SR 17 (RUMFORD RD) S/O IR 785 (RANGELEY)	C	III	.	.	1230	.	.
07 RANGELEY	00401	00536	LOON LAKE RD N/O SR 4/16 (MAIN ST)	C	III	.	.	950	.	.
07 RANGELEY	45502	00538	IR 538 (MINGO LOOP) NE/O IR 805 @BR#2384	C	III	.	.	270	.	.
07 RANGELEY	31903	00540	IR 540 (DALLAS HILL RD) E/O SR 4	C	III	.	.	1080	.	.
07 RANGELEY	37605	00557	IR 557 (BALD MTN RD) S/O SR 4 (CARRY RD)	C	III	.	.	420	.	.
07 RANGELEY	00101	00831	ALLEN ST N/O SR 4/16 (MAIN ST)	C	III	.	.	400	.	.
07 RANGELEY	01801	00839	PLEASANT ST N/O SR 16 (STRATTON RD)	C	III	.	.	340	.	.
07 RANGELEY	01807	01081	SCHOOL ST W/O SR 16 (PLEASANT ST)	C	III	.	.	340	.	.
07 RANGELEY	00306	01538	PARK RD SW/O SR 4 (MAIN ST)	C	III	.	.	470	.	.
07 RANGELEY PLT	32408	0017X	SR 17(RUMFORD RD) NW/O IR1300(S SHORE RD	C	III	.	.	760	.	.
07 RANGELEY PLT	37708	00557	IR 557 (BALD MTN RD) NW/O IR 859	C	III	.	.	210	.	.
07 RANGELEY PLT	40200	00859	IR 859 (MOOSELOOKMEGUNTIC RD) @ BR# 1815	C	III	.	.	150	.	.
07 RANGELEY PLT	32403	01300	IR 1300 (S SHORE RD) E/O SR 17(RUMFORD)	C	III	.	.	340	.	.
07 RANGELEY PLT	56703	PW	(PW) SCENIC BYWAY ENT E/O SR 17	S	III	430
07 SALEM TWP	34705	00321	IR 321 (BAKER HILL) S/O SR 142 (SALEM)	C	I	.	.	380	.	.
07 SALEM TWP	34703	0142X	SR 142 (SALEM RD) E/O IR 321 (HOWARD)	C	I	.	.	780	.	.
07 SALEM TWP	34707	0142X	SR 142 (SALEM) W/O IR 321 (BAKER HILL)	C	I	.	.	950	.	.
07 SANDY RIVER PLT	32004	0004X	SR 4 SE/O IR 1456 (S JCT)	C	II+III	.	.	1800	.	.
07 SANDY RIVER PLT	55300	0004X	SR 4 @ TOWNSHIP E TL	C	II+III	.	.	1390	.	.
07 SANDY RIVER PLT	32007	00555	IR 555 (S SHORE RD) W/O SR 4 @ BR# 3586	C	III	.	.	510	.	.
07 STRONG	44505	0004X	SR 4 S/O SR 145	C	I	.	.	2680	.	.
07 STRONG	44507	0004X	SR 4 W/O SR 145	C	I	.	.	1980	.	.
07 STRONG	50405	0004X	SR 4 S/O IR 643 (CHANDLER RD)	C	I	.	.	3740	.	.
07 STRONG	44108	00342	IR 342 (BURBANK HILL RD) NW/O SR 149	C	I	.	.	420	.	.
07 STRONG	51702	00403	IR 403 (POND RD) NE/O IR 1164 (POND RD)	C	I	.	.	350	.	.
07 STRONG	49308	01076	IR 1076 (W FREEMAN RD) NW/O SR 145	C	I	.	.	510	.	.
07 STRONG	44501	0145X	SR 145 N/O SR 4 @ BR# 5161	C	I	.	.	2660	.	.
07 STRONG	49302	0145X	SR 145 NE/O IR 1076 (W FREEMAN RD)	C	I	.	.	940	.	.
07 STRONG	44107	0149X	SR 149 W/O IR 342 (BURBANK HILL RD)	C	I	.	.	630	.	.
07 STRONG	44304	0149X	SR 149 SE/O SR 145	C	I	.	.	1260	.	.
07 STRONG	44308	0149X	SR 149 NW/O SR 145	C	I	.	.	730	.	.

2013 Maine Transportation Count Book

Franklin

TOWN	STATION	ROAD	LOCATION	TYPE	GROUP	AADT09	AADT10	AADT11	AADT12	AADT13
07 STRONG	44605	0149X	SR 149 S/O IR 639 (RIVER ST)	C	I	.	.	280	.	.
07 STRONG	44604	0234X	SR 234 SE/O SR 149	C	I	.	.	1280	.	.
07 STRONG	51703	0234X	SR 234 E/O IR 1164 (POND RD)	C	I	.	.	640	.	.
07 TEMPLE	40103	00357	IR 357(CUMMINGS HILL RD) E/O SR43@BR5065	C	I	.	.	330	.	.
07 TEMPLE	40107	00357	IR 357(INTERVAL RD) W/O SR 43(TEMPLE RD)	C	I	.	.	600	.	.
07 TEMPLE	40104	0043X	SR 43(TEMPLE RD) SE/O IR357(INTERVAL RD)	C	I	.	.	740	.	.
07 TWP 06	30300	00370	IR 370 (NUMBER 6 RD) @ BR# 0398	C	III	.	.	70	.	.
07 TWP D	33500	0017X	SR 17 (RUMFORD RD) @ BR# 3615	C	III	.	.	490	.	.
07 TWP D	56807	PW	(PW) HEIGHT OF LAND N ENT W/O SR 17	S	III	330
07 TWP D	56817	PW	(PW) HEIGHT OF LAND S ENT W/O SR 17	S	III	330
07 WASHINGTON TWP	41200	0156X	SR 156 @ BR# 5366	C	III	.	.	730	.	.
07 WELD	52906	00363	IR 363 (LAKE RD) SW/O IR 368 @ BR# 2045	S	III	.	.	200	.	.
07 WELD	35707	00368	IR 368(WESTSIDE RD) W/O SR 142 @BR# 5528	C	III	.	.	330	.	.
07 WELD	52908	00368	IR 368 (WESTSIDE RD) NW/O IR363 @BR#3656	S	III	.	.	160	.	.
07 WELD	52808	00370	IR 370 (NUMBER 6) NW/O IR 368 @BR#0397	S	III	.	.	70	.	.
07 WELD	36403	00380	IR 380 (PARK ENT) E/O IR 1130	C	III	.	.	160	.	.
07 WELD	36401	01130	IR 1130 (WESTSIDE RD) N/O IR 380	S	III	.	.	200	.	.
07 WELD	35701	0142X	SR 142 (CHURCH) N/O IR 368 (WESTSIDE)@BR	C	II+III	.	.	620	.	.
07 WELD	36004	0142X	SR 142 (CHURCH ST) SE/O IR 1666(BACK RD)	C	III	.	.	420	.	.
07 WELD	36008	0142X	SR 142 (CHURCH) NW/O IR 1666 (BACK RD)	C	III	.	.	720	.	.
07 WELD	36106	0142X	SR 142 (MILL ST) SW/O SR 156 (SCHOOL ST)	C	III	.	.	600	.	.
07 WELD	36205	0142X	SR 142 (MILL ST) S/O IR 1666 (BACK RD)	C	III	.	.	790	.	.
07 WELD	36104	0156X	SR 156 (SCHOOL ST) SE/O SR 142 @BR# 5066	C	III	.	.	740	.	.
07 WELD	36005	01666	IR 1666 (BACK RD) S/O SR 142 (CHURCH ST)	C	III	.	.	340	.	.
07 WILTON	01112	0002S	US 2/SR 4 (SB) NE/O SR 156 (DEPOT ST)	T	I	.	.	.	4890	.
07 WILTON	01116	0002S	US 2/SR 4 (SB) SW/O SR 156 (DEPOT ST)	T	I	.	.	.	5040	.
07 WILTON	36907	0002X	US 2 W/O IR 455 (POND RD)	A	36907	2960	3030	3040	2980	2920
07 WILTON	56304	0002X	US 2/SR 17 SE/O IR 385 (GORDON RD)	A	36907	3530	3780	3880	3660	3620
07 WILTON	00901	0002X	US 2/SR 4 N/O MUNSON RD	S	I	.	.	10320	10170	.
07 WILTON	01102	0002X	US 2/SR 4 (NB) NE/O SR 156 (DEPOT ST)	T	I	.	.	9960	4830	.
07 WILTON	01106	0002X	US 2/SR 4 (NB) SW/O SR 156 (DEPOT ST)	T	I	.	.	.	5150	.
07 WILTON	02207	0002X	US 2 W/O PRESTON ST	C	36907	.	.	4210	.	.
07 WILTON	04903	0002X	US 2/SR 4 (EB) E/O SR 4	C	I	.	.	5060	.	.
07 WILTON	04913	0002X	US 2/SR 4 (WB) E/O SR 4	C	I	.	.	5030	.	.

County

2013 Maine Transportation Count Book

Franklin

TOWN	STATION	ROAD	LOCATION	TYPE	GROUP	AADT09	AADT10	AADT11	AADT12	AADT13
07 WILTON	36903	0002X	US 2 E/O IR 455 (POND RD)	C	36907	.	.	3880	.	.
07 WILTON	45203	0002X	US 2/SR 4 E/O IR 1152 (MAIN ST)	C	I	.	.	12370	.	.
07 WILTON	36901	00455	IR 455 (POND RD) N/O US 2	C	I	.	.	310	.	.
07 WILTON	02501	01006	CANAL ST N/O LAKE RD	S	I	210
07 WILTON	02001	01153	MAIN ST N/O US 2	C	I	.	.	2080	.	.
07 WILTON	01104	0156X	SR 156 (DEPOT ST) SE/O US 2	T	I	.	.	.	1820	.
07 WILTON	01108	0156X	SR 156 (DEPOT ST) NW/O PINE ST	T	I	.	.	.	2360	.
07 WILTON	35003	02042	IR 2042 (LAKE RD) E/O US 2	C	I	.	.	220	.	.
07 WILTON	01103	PW	(PW) DUTCH TREAT ENT E/O SR 156 (DEPOT)	T	I	.	.	.	170	.

2013 Maine Transportation Count Book

Hancock

TOWN	STATION	ROAD	LOCATION	TYPE	GROUP	AADT09	AADT10	AADT11	AADT12	AADT13
09 AMHERST	30202	0009X	SR 9 NE/O SR 181 (MARIAVILLE RD)	C	30707	3580	.	.	3570	.
09 AMHERST	30207	0009X	SR 9 W/O SR 181 (MARIAVILLE RD)	C	II+III	3630	.	.	3540	.
09 AMHERST	80100	0009X	SR 9 @ CLIFTON TL	C	II+III	3480	.	.	3800	.
09 AMHERST	30201	00635	IR 635 (TANNERY LOOP) N/O SR 9	C	I	100	.	.	70	.
09 AMHERST	55804	00635	IR 635 (TANNERY LP) SE/O IR 620 @BR#3320	C	I	60	.	.	40	.
09 AMHERST	30205	0181X	SR 181 (MARIAVILLE RD) S/O SR 9	C	II	260	.	.	210	.
09 AURORA	30102	0009X	SR 9 NE/O SR 179	C	30707	3470	.	.	3550	.
09 AURORA	30107	0009X	SR 9 W/O SR 179 @ AMHERST TL	C	30707	3630	.	.	3440	.
09 AURORA	45803	00623	IR 623 (OLD AIRLINE) E/O IR629(GREAT PD)	C	II	160	.	.	180	.
09 AURORA	46100	00629	IR 629 (GREAT POND RD) @ GREAT POND TL	C	II	190	.	.	190	.
09 AURORA	30105	0179X	SR 179 (ELLSWORTH) S/O IR 625(DURHAM LN)	C	I	450	.	.	500	.
09 AURORA	32500	0179X	SR 179 (ELLSWORTH RD) @ OSBORN TL	C	I	410	.	.	470	.
09 BAR HARBOR	00208	0003X	SR 3 (EDEN) NW/O CAT FERRY ENT	C	78700	.	.	9280	.	.
09 BAR HARBOR	00601	0003X	SR 3 (MAIN ST) N/O ATLANTIC AVE	C	78700	.	.	5570	.	.
09 BAR HARBOR	01604	0003X	SR 3 (EDEN ST) SE/O WEST ST	C	78700	.	.	8690	.	.
09 BAR HARBOR	01608	0003X	SR 3 (EDEN ST) NW/O WEST ST	C	78700	.	.	10330	.	.
09 BAR HARBOR	01904	0003X	SR 3 (EDEN ST) SE/O COTTAGE ST	C	78700	.	.	5940	.	.
09 BAR HARBOR	02001	0003X	SR 3 (EDEN ST) N/O CUT TO SR 233	C	78700	.	.	5840	.	.
09 BAR HARBOR	02004	0003X	SR 3 (MT DESERT ST) SE/O SR 3 (EDEN ST)	C	78700	.	.	7320	.	.
09 BAR HARBOR	02207	0003X	SR 3 (MT DESERT ST) W/O MAIN ST	C	78700	.	.	4780	.	.
09 BAR HARBOR	02405	0003X	SR 3 (MAIN ST) S/O HANCOCK ST	C	78700	.	.	5060	.	.
09 BAR HARBOR	03303	0003X	SR 3 (MT DESERT ST) E/O LEDGELAWN AVE	C	78700	.	.	6190	.	.
09 BAR HARBOR	03307	0003X	SR 3 (MT DESERT ST) W/O ROBERTS AVE	C	78700	.	.	5820	.	.
09 BAR HARBOR	03505	0003X	SR 3 (MAIN ST) S/O WAYMAN LN	C	78700	.	.	4770	.	.
09 BAR HARBOR	03606	0003X	SR 3 (OTTR CREEK) SW/O SIEUR DE MONTS RD	C	78700	.	.	2450	.	.
09 BAR HARBOR	04501	0003X	SR 3 (MAIN ST) N/O PARK ST	C	78700	.	.	4310	.	.
09 BAR HARBOR	04505	0003X	SR 3 (MAIN ST) S/O PARK ST	C	78700	.	.	4120	.	.
09 BAR HARBOR	04604	0003X	SR 3 (OTTER CREEK) SE/O CROMWELL HBR RD	C	78700	.	.	4530	.	.
09 BAR HARBOR	41406	0003X	SR 3 (OTTER CREEK) SW/O IR 543 (S JCT)	C	78700	.	.	2190	.	.
09 BAR HARBOR	43904	0003X	SR 3 SE/O IR 1577 (HULLS COVE ENT)	T	78700	.	.	9330	.	.
09 BAR HARBOR	43908	0003X	SR 3 NW/O IR 1577 (HULLS COVE ENT)	T	78700	.	.	10380	.	.
09 BAR HARBOR	44501	0003X	SR 3 N/O IR 524 (CROOKED RD)	T	78700	.	.	9400	.	.
09 BAR HARBOR	44505	0003X	SR 3 S/O IR 524 (CROOKED RD)	T	78700	.	.	10400	.	.
09 BAR HARBOR	45502	0003X	SR 3 NE/O IR 776 (KNOX RD)	C	78700	.	.	8370	.	.

2013 Maine Transportation Count Book

Hancock

TOWN		STATION	ROAD	LOCATION	TYPE	GROUP	AADT09	AADT10	AADT11	AADT12	AADT13
09	BAR HARBOR	46003	0003X	SR 3 E/O IR 537 (NORWAY DR)	C	78700	.	.	8160	.	.
09	BAR HARBOR	59004	0003X	SR 3 SE/O SR 102/198	C	78700	.	8310	7710	.	.
09	BAR HARBOR	60601	0003X	SR 3 N/O IR 545 (SCHOONER HEAD)	C	78700	.	.	4190	.	.
09	BAR HARBOR	60606	0003X	SR 3 (MAIN) SW/O IR 545 (SCHOONER HEAD)	C	78700	.	.	3520	.	.
09	BAR HARBOR	61003	0003X	SR 3 E/O IR 1463 (SALISBURY COVE RD)	C	78700	.	.	8450	.	.
09	BAR HARBOR	42402	00520	IR 520 (GILBERT FARM RD) NE/O SR 102/198	C	78700	.	.	560	.	.
09	BAR HARBOR	44507	00524	IR 524 (CROOKED RD) W/O IR 591 (DEWEY)	T	78700	.	.	1470	.	.
09	BAR HARBOR	40803	00526	IR 526 (CROOKED RD) E/O SR 102/198	C	78700	.	.	980	.	.
09	BAR HARBOR	45006	00537	IR 537 (NORWAY DR) SW/O IR 520 (CROOKED)	C	78700	.	.	570	.	.
09	BAR HARBOR	46005	00537	IR 537 (NORWAY DR) S/O SR 3	C	78700	.	.	480	.	.
09	BAR HARBOR	50308	00538	IR 538 (EXIT TO 233) NW/O SR 233	C	78700	.	.	2120	.	.
09	BAR HARBOR	53105	00538	IR 538 (PARK LOOP RD) S/O IR 877	C	78700	.	.	2400	.	.
09	BAR HARBOR	58504	00538	RAMP TO SR 233 SE/O PARK LOOP RD	C	78700	.	.	390	.	.
09	BAR HARBOR	04307	00540	CROMWELL HARBOR RD W/O LEDGELAWN AVE	C	78700	.	.	1260	.	.
09	BAR HARBOR	04608	00540	CROMWELL HBR RD NW/O SR 3 (OTTER CREEK)	C	78700	.	.	1400	.	.
09	BAR HARBOR	04200	00543	GREAT MEADOW @ CROMWELL BK BR # 0452	C	78700	.	.	610	.	.
09	BAR HARBOR	04301	00543	LEDGELAWN AVE N/O CROMWELL HARBOR RD	C	78700	.	.	1200	.	.
09	BAR HARBOR	41301	00543	IR 543 (PARK LOOP RD)(OW) N/O IR 570	C	78700	.	.	1170	.	.
09	BAR HARBOR	41305	00543	IR 543(PK LOOP)(OW) S/O SR3 OVRPAS B5380	C	78700	.	.	1310	.	.
09	BAR HARBOR	41405	00543	IR 543 (OTTER CLIFF) S/O SR 3 (S JCT)	C	78700	.	.	590	.	.
09	BAR HARBOR	60604	00545	IR 545 (SCHOONER HEAD) SE/O SR 3 (MAIN)	C	78700	.	.	870	.	.
09	BAR HARBOR	61302	00546	IR 546(INDIAN PT RD) NE/O IR552(OAKHILL)	C	78700	.	.	790	.	.
09	BAR HARBOR	45703	00549	IR 549 (CADILLAC MT) E/O IR 538(PARK LP)	C	78700	.	.	1480	.	.
09	BAR HARBOR	02005	00586	KEBO ST S/O SR 3 (MT DESERT ST)	C	78700	.	.	500	.	.
09	BAR HARBOR	01602	00599	WEST ST NE/O SR 3 (EDEN ST)	C	78700	.	.	3820	.	.
09	BAR HARBOR	01606	00599	WEST ST EXT SW/O SR 3 (EDEN ST)	C	78700	.	.	1060	.	.
09	BAR HARBOR	03003	00599	WEST ST E/O BRIDGE ST	C	78700	.	.	3190	.	.
09	BAR HARBOR	40606	00771	IR 771(OLD COUNTY) (OW) SW/O SR102/198	T	78700	.	140	.	.	.
09	BAR HARBOR	58706	00771	IR 771(COUNTY RD) SW/O IR 1676 (CUT)	T	78700	.	470	.	.	.
09	BAR HARBOR	45505	00776	IR 776 (KNOX RD) S/O SR 3	C	78700	.	.	920	.	.
09	BAR HARBOR	53102	00877	IR 877 (PARK LOOP RD) NE/O IR 538	C	78700	.	.	1000	.	.
09	BAR HARBOR	40605	0102S	SR 102/198 (SB) S/O IR 771 (OLD COUNTY)	T	78700	.	3250	.	.	.
09	BAR HARBOR	59016	0102S	SR 102/198 (SB) SW/O SR 3	C	78700	.	240	200	.	.
09	BAR HARBOR	40805	0102X	SR 102/198 S/O IR 526 (CROOKED RD)	C	78700	.	.	6790	.	.

2013 Maine Transportation Count Book

Hancock

TOWN	STATION	ROAD	LOCATION	TYPE	GROUP	AADT09	AADT10	AADT11	AADT12	AADT13
09 BAR HARBOR	42408	0102X	SR 102/198 NW/O IR 520 (GILBERT FARM RD)	C	78700	.	.	6400	.	.
09 BAR HARBOR	58905	0102X	SR 102/198 S/O SR 102/198 (NB)	T	78700	.	6960	.	.	.
09 BAR HARBOR	59006	0102X	SR 102/198 (NB) SW/O SR 3	C	78700	.	3500	3250	.	.
09 BAR HARBOR	00505	01510	MAIN ST S/O COTTAGE ST	C	78700	.	.	5570	.	.
09 BAR HARBOR	04507	01517	PARK ST W/O SR 3 (MAIN ST)	C	78700	.	.	1220	.	.
09 BAR HARBOR	03503	01532	WAYMAN LN E/O SR 3 (MAIN ST)	C	78700	.	.	450	.	.
09 BAR HARBOR	00507	01544	COTTAGE ST W/O MAIN ST	C	78700	.	.	3480	.	.
09 BAR HARBOR	01903	01544	COTTAGE ST E/O SR 3 (EDEN ST)	C	78700	.	.	4910	.	.
09 BAR HARBOR	03301	01550	ROBERTS AVE (OW) N/O SR 3 (MT DESERT)	C	78700	.	.	550	.	.
09 BAR HARBOR	43905	01577	IR 1577 (HULLS COVE ENT) S/O SR 3	T	78700	.	.	2160	.	.
09 BAR HARBOR	58704	01676	IR 1676 (CUT TO SR 102/198) SE/O IR 771	T	78700	.	340	.	.	.
09 BAR HARBOR	58901	01694	IR 1694(NB)/SR 102/198(SB) N/O IR 1678	C	78700	.	3610	3150	.	.
09 BAR HARBOR	02008	0233X	SR 233 (EAGLE LAKE RD) NW/O KEBO ST	C	78700	.	.	4700	.	.
09 BAR HARBOR	57304	02941	IR 2941 SE/O IR 1577 (PARK LOOP RD)	C	78700	.	.	470	.	.
09 BAR HARBOR	03608	03738	SIEUR DE MONTS RD NW/O SR 3(OTTER CREEK)	C	78700	.	.	690	.	.
09 BAR HARBOR	58608	10299	DUCK BROOK RD NW/O WEST ST EXT	C	78700	.	.	430	.	.
09 BLUE HILL	33800	0015X	SR 15 @ PENOBSCOT TL	C	II	.	.	2450	.	.
09 BLUE HILL	49006	0015X	SR 15/172/176 SW/O SR 15 @ BR# 2893	C	II+III	.	.	8300	.	.
09 BLUE HILL	49008	0015X	SR 15 (PLEASANT) NW/O SR 172/176 (MAIN)	C	II	.	.	2050	.	.
09 BLUE HILL	49502	0015X	SR 15/172/176 NE/O IR 448 (BEECH HILL)	C	II+III	7750	.	7320	.	.
09 BLUE HILL	49506	0015X	SR 15/176 (MINES RD) SW/O SR 172/175	C	II+III	4390	.	4560	.	.
09 BLUE HILL	79100	0015X	SR 15/176 (MINES RD) @ SEDGWICK TL	C	II+III	.	.	3890	.	.
09 BLUE HILL	49508	00448	IR 448(BEECH HILL) NW/O SR 15/176(MINES)	C	II	2160	.	2100	.	.
09 BLUE HILL	53804	01179	IR 1179(MILL) SE/O IR1173(HIGH) @BR#0461	C	II	.	.	140	.	.
09 BLUE HILL	32101	0172X	SR 172/175 (SOUTH) N/O SR 175 (FALLS BR)	C	II	.	.	3040	.	.
09 BLUE HILL	49002	0172X	SR 172/176 (MAIN) NE/O SR 15 (PLEASANT)	C	II+III	.	.	7650	.	.
09 BLUE HILL	49504	0172X	SR 172/175 SE/O SR 15/176 (MINES RD)	C	II	7040	.	6860	.	.
09 BLUE HILL	55000	0172X	SR 172 (SALT PD RD) @ SEDGWICK TL	C	II	.	.	1090	.	.
09 BLUE HILL	60701	0172X	SR 172(ELLSWORTH) N/O SR 176(E BLUE HILL	C	II+III	.	.	4750	.	.
09 BLUE HILL	81100	0172X	SR 172 (ELLSWORTH) @ SURRY TL	C	II+III	.	.	3910	.	.
09 BLUE HILL	30800	0175X	SR 175 (FALLS BR RD) @ BROOKLIN TL	C	III	.	.	1220	.	.
09 BLUE HILL	32104	0175X	SR 175(FALLS BR) SE/O IR 1458(PARKER PT)	C	III	.	.	1720	.	.
09 BLUE HILL	42603	0176X	SR 176 E/O IR 380 (JAY CARTER) @ BR#3668	C	II+III	.	.	730	.	.
09 BLUE HILL	54804	0176X	SR 176 (E BLUE HILL RD) SE/O IR 2250	C	II+III	.	.	1520	.	.

2013 Maine Transportation Count Book

Hancock

TOWN	STATION	ROAD	LOCATION	TYPE	GROUP	AADT09	AADT10	AADT11	AADT12	AADT13
09 BLUE HILL	78603	0177X	SR 177 (UNION ST) E/O IR 1173 (HIGH ST)	C	II	.	.	1360	.	.
09 BROOKLIN	32802	00440	IR 440 (RIVER RD) NE/O SR 175 (REACH RD)	C	III	.	.	350	.	.
09 BROOKLIN	32404	00449	IR 449 (NASKEAG RD) SE/O SR 175 (REACH)	C	III	.	.	1030	.	.
09 BROOKLIN	32301	0175X	SR 175 (BAY) N/O IR 1700 (DODGES WHARF)	C	III	.	.	980	.	.
09 BROOKLIN	32402	0175X	SR 175 (BAY RD) NE/O IR 449	C	III	.	.	1380	.	.
09 BROOKLIN	32407	0175X	SR 175 (REACH RD) W/O IR 449	C	III	.	.	1240	.	.
09 BROOKLIN	32805	0175X	SR 175 (REACH RD) S/O IR 440 (RIVER RD)	C	III	.	.	670	.	.
09 BROOKLIN	44103	0175X	SR 175 (BAY RD) E/O IR 442 (OLD COUNTY)	C	III	.	.	1150	.	.
09 BROOKSVILLE	34407	00416	IR 416 (CAPE ROSIER RD) W/O SR 176	C	III	.	.	550	.	.
09 BROOKSVILLE	32708	0175X	SR 175 NW/O SR 15	C	II+III	.	.	1210	.	.
09 BROOKSVILLE	34301	0175X	SR 175 (WALKERS CORNER RD) N/O SR 176	C	III	.	.	340	.	.
09 BROOKSVILLE	35002	0175X	SR 175/176 NE/O SR 176@PENOB TL @BR#3628	C	II+III	.	.	1160	.	.
09 BROOKSVILLE	34307	0176X	SR 176 (COASTAL RD) W/O SR 175	C	III	.	.	910	.	.
09 BROOKSVILLE	34401	0176X	SR 176 N/O IR 416 (CAPE ROSIER RD)	C	III	.	.	560	.	.
09 BROOKSVILLE	34405	0176X	SR 176 S/O IR 416 (CAPE ROSIER RD)	C	III	.	.	680	.	.
09 BROOKSVILLE	65208	0176X	SR 176 NW/O IR 1289 (YOUNGS POINT RD)	C	III	.	.	530	.	.
09 BUCKSPORT	00300	0001X	US 1/SR 3/15 @ CUL	C	II	.	.	12400	.	.
09 BUCKSPORT	00705	0001X	US 1/SR 3 (BRIDGE) S/O SR 15 @ VERONA TL	C	II	.	.	9980	.	.
09 BUCKSPORT	02307	0001X	US 1/SR 3/15 W/O HANNAFORD ENT/EXIT	T	II	.	.	15030	.	.
09 BUCKSPORT	02403	0001X	US 1/SR 3/15 E/O HINKS ST	T	II	.	.	14690	.	.
09 BUCKSPORT	02407	0001X	US 1/SR 3/15 W/O HINKS ST	T	II	.	.	15030	.	.
09 BUCKSPORT	00104	0015X	SR 15 (MAIN ST) SE/O MCDONALD ST	C	I	.	.	6820	.	.
09 BUCKSPORT	00108	0015X	SR 15 (MAIN ST) NW/O MCDONALD ST	C	I	.	.	6100	.	.
09 BUCKSPORT	00807	0015X	SR 15 (MAIN ST) W/O BRIDGE ST	C	I	.	.	10100	.	.
09 BUCKSPORT	04808	0015X	SR 15 (MAIN ST) NW/O FRANKLIN ST	C	I	.	.	4710	.	.
09 BUCKSPORT	36900	0015X	SR 15 (RIVER RD) @ ORRINGTON TL	C	I	.	.	4780	.	.
09 BUCKSPORT	00101	00307	MCDONALD ST N/O SR 15 (MAIN ST)	C	I	.	.	660	.	.
09 BUCKSPORT	02001	00309	CENTRAL ST 0.15 MI N/O BROADWAY @ CUL	C	I	.	.	2370	.	.
09 BUCKSPORT	02802	00309	CENTRAL ST NE/O SR 15 (MAIN ST)	C	I	.	.	1320	.	.
09 BUCKSPORT	00202	0046X	SR 46 NE/O MAST HILL RD	C	II	.	.	1670	.	.
09 BUCKSPORT	36602	0046X	SR 46 NE/O IR1652(RUSSELL HILL) @BR#3561	C	II	.	.	1120	.	.
09 BUCKSPORT	02907	01649	FRANKLIN ST W/O CENTRAL ST	C	I	.	.	1410	.	.
09 BUCKSPORT	02401	01711	HINKS ST N/O US 1/ SR 3/15	T	I	.	.	680	.	.
09 CASTINE	00304	01299	STATE ST SE/O SR 166 (BATTLE AVE)	C	II+III	.	.	730	.	.

2013 Maine Transportation Count Book

Hancock

TOWN	STATION	ROAD	LOCATION	TYPE	GROUP	AADT09	AADT10	AADT11	AADT12	AADT13
09 CASTINE	00206	01306	BATTLE AVE SW/O PLEASANT ST	C	II+III	.	.	870	.	.
09 CASTINE	00402	01306	BATTLE AVE NE/O WADSWORTH ST	C	II+III	.	.	1110	.	.
09 CASTINE	36006	0166A	SR 166A(THE SHORE RD) SW/O SR 166(N JCT)	T	II	.	.	.	1030	.
09 CASTINE	00308	0166X	SR 166 (CASTINE RD) NW/O STATE ST	C	II+III	.	.	2060	.	.
09 CASTINE	36004	0166X	SR 166 (CASTINE RD) SE/O SR 166A (N JCT)	T	II+III	.	.	.	720	.
09 CASTINE	36202	0166X	SR 166 NE/O SR 166A (S JCT)	C	II+III	.	.	1160	.	.
09 CASTINE	36206	0166X	SR 166 SW/O SR 166A(THE SHORE RD)	S	II+III	.	.	2090	2700	.
09 DEDHAM	37208	0001A	US 1A NW/O IR 336 (GREEN LAKE RD)	C	41704	.	.	9740	.	.
09 DEDHAM	48004	0001A	US 1A SE/O IR 1481 (LILY RD) (N JCT)	C	41704	.	.	9610	.	.
09 DEDHAM	48008	0001A	US 1A NW/O IR 1481 (LILY RD) (N JCT)	C	41704	.	.	10090	.	.
09 DEDHAM	79200	0001A	US 1A @ HOLDEN TL	C	41704	.	.	11010	.	.
09 DEDHAM	37002	00327	IR 327 (MILL RD) NE/O SR 46	C	I	.	.	260	.	.
09 DEDHAM	37007	00327	IR 327 (MILL RD) W/O SR 46	C	I	.	.	570	.	.
09 DEDHAM	37102	00327	IR 327 (UPR DEDHAM) NE/O IR 329(BALD MT)	C	I	.	.	900	.	.
09 DEDHAM	37105	00329	IR 329 (BALD MTN) S/O IR 327(UPR DEDHAM)	C	II	.	.	780	.	.
09 DEDHAM	31606	00336	IR 336(GREEN LAKE) SW/O IR 339 @BR# 5682	C	II	.	.	590	.	.
09 DEDHAM	37202	00336	IR 336 (GREEN LAKE RD) NE/O US 1A	C	II	.	.	940	.	.
09 DEDHAM	31604	00339	IR 339 (GREEN LAKE RD) SE/O IR 2310	C	II	.	.	380	.	.
09 DEDHAM	37001	0046X	SR 46 N/O IR 327 (MILL RD)	C	II	.	.	1190	.	.
09 DEDHAM	37006	0046X	SR 46 SW/O IR 327(MILL RD)@BUCKSPORT TL	C	II	.	.	1700	.	.
09 DEDHAM	48005	01481	IR 1481 (LILY RD) S/O US 1A (N JCT)	C	II	.	.	600	.	.
09 DEDHAM	31602	02310	IR 2310 (BEECH HILL POND RD) NE/O IR 339	C	II+III	.	.	210	.	.
09 DEER ISLE	33204	0015X	SR 15 SE/O IR 452 (LITTLE DEER ISLE)	C	II+III	.	.	2990	.	.
09 DEER ISLE	33300	0015X	SR 15(N DEER ISLE) @SEDGWICK TL @BR#3257	C	II+III	.	.	2860	.	.
09 DEER ISLE	33401	0015X	SR 15 (N DEER ISLE RD) N/O IR 465 (MAIN)	C	II+III	.	.	3960	.	.
09 DEER ISLE	33405	0015X	SR 15 (CHURCH ST) S/O IR 1754 (KING ROW)	C	II+III	.	.	2920	.	.
09 DEER ISLE	33606	0015X	SR 15 SW/O IR 464 (CTR DIST CROSS RD)	C	II+III	.	.	2370	.	.
09 DEER ISLE	55904	0015X	SR 15 (S DEER ISLE RD) SE/O IR 470	C	II+III	.	.	2410	.	.
09 DEER ISLE	56001	0015X	SR 15 (N DEER ISLE) N/O IR 456 (REACH)	C	II+III	.	.	3120	.	.
09 DEER ISLE	56005	0015X	SR 15 (N DEER ISLE) S/O IR 456 (REACH)	C	II+III	.	.	3200	.	.
09 DEER ISLE	33207	00452	IR452(LITTLE DEER ISLE) W/O IR1452(INFO)	C	II+III	.	.	750	.	.
09 DEER ISLE	56003	00456	IR 456 (REACH) E/O SR 15 (N DEER ISLE)	C	II+III	.	.	380	.	.
09 DEER ISLE	33607	00464	IR 464 (CENTER DIST CROSS RD) W/O SR 15	C	II+III	.	.	550	.	.
09 DEER ISLE	33407	00465	IR 465 (MAIN ST) W/O SR 15 (CHURCH ST)	C	II+III	.	.	2350	.	.

2013 Maine Transportation Count Book

Hancock

TOWN	STATION	ROAD	LOCATION	TYPE	GROUP	AADT09	AADT10	AADT11	AADT12	AADT13
09 DEER ISLE	55906	00470	IR 470 (SUNSET CROSS RD) SW/O SR 15	C	II+III	.	.	440	.	.
09 EASTBROOK	45404	00479	IR 479 (MACOMBER MILL RD) SE/O IR 652	C	II	200
09 EASTBROOK	45403	00652	IR 652 (SUGAR HILL RD) E/O IR 479	C	II	470
09 EASTBROOK	79802	00652	IR 652 (SUGAR HILL) NE/O SR 200 @BR#0456	C	II	640	.	.	580	.
09 EASTBROOK	79805	0200X	SR 200 (EASTBROOK RD) S/O IR 652	C	II	780	.	.	740	.
09 EASTBROOK	79808	0200X	SR 200 NW/O IR 652(SUGAR HILL) @ BR#0442	C	II	630	.	.	560	.
09 ELLSWORTH	02308	0001A	US 1A (OAK ST) NW/O US 1/SR 3 (MAIN ST)	C	II	.	.	15950	.	.
09 ELLSWORTH	02808	0001A	US 1A (OAK ST) NW/O CHURCH ST	C	II	.	.	16520	.	.
09 ELLSWORTH	03304	0001A	US 1A (OAK ST) SE/O STATE ST	C	II	.	.	15760	.	.
09 ELLSWORTH	03308	0001A	US 1A (STATE ST) NW/O US 1A (OAK ST)	C	II	.	.	19190	.	.
09 ELLSWORTH	03508	0001A	US 1A (STATE ST) NW/O WESTERN AVE	C	II	.	.	17090	.	.
09 ELLSWORTH	03704	0001A	US 1A (STATE ST) SE/O SR 179 (NORTH)	T	II	.	.	17310	.	15900
09 ELLSWORTH	03708	0001A	US 1A (STATE ST) NW/O SR 179 (NORTH)	T	41704	.	.	12960	.	13760
09 ELLSWORTH	04100	0001A	US 1A (STATE ST) @ UNION RIVER BR	S	41704	.	.	12080	12430	.
09 ELLSWORTH	04208	0001A	US 1A (STATE ST) NW/O SHORE ST	T	41704	13640
09 ELLSWORTH	31204	0001A	US 1A SE/O IR 355 (RED BRIDGE RD)	C	41704	.	.	10520	.	.
09 ELLSWORTH	44908	0001A	US 1A NW/O IR 347 (CHRISTIAN RIDGE RD)	C	41704	.	.	12080	.	.
09 ELLSWORTH	45108	0001A	US 1A (BANGOR) NW/O SR 180 (MARIAVILLE)	C	41704	.	.	11460	.	.
09 ELLSWORTH	50404	0001A	US 1A SE/O IR 1117	C	41704	.	.	9630	.	.
09 ELLSWORTH	01414	0001S	US 1/SR 3(HIGH)(SB) SE/O ME COAST MALL N	S	II	.	.	13820	.	.
09 ELLSWORTH	00103	0001X	US 1 E/O SR 184 @ HANCOCK TL	C	57507	.	.	10970	.	.
09 ELLSWORTH	00107	0001X	US 1 W/O SR 184	S	57507	.	.	13040	.	.
09 ELLSWORTH	00203	0001X	US 1/SR 3N E/O SHORT ST	S	57507	.	.	18760	.	.
09 ELLSWORTH	00604	0001X	US 1/SR 3 (HIGH ST) SE/O FOSTER ST	C	II	.	.	29750	.	.
09 ELLSWORTH	00608	0001X	US 1/SR 3 (HIGH ST) NW/O FOSTER ST	C	II	.	.	26320	.	.
09 ELLSWORTH	01205	0001X	US 1/SR 3 (HIGH ST) S/O DEANE ST	C	II	.	.	24980	.	.
09 ELLSWORTH	01404	0001X	US 1/SR 3(HIGH)(NB) SE/O WALGREEN ENT/EX	S	II	.	.	12450	.	.
09 ELLSWORTH	01903	0001X	US 1/SR 3 (NB) E/O US 1 CUT	S	57507	.	.	20540	.	.
09 ELLSWORTH	01908	0001X	US 1 /SR 3 (NB) NW/O US 1 CUT	S	II	.	.	12900	.	.
09 ELLSWORTH	02304	0001X	US 1/SR 3 (HIGH ST) SE/O MAIN ST	C	II	.	.	22740	.	.
09 ELLSWORTH	02306	0001X	US 1/SR 3 (MAIN ST) SW/O US 1A (OAK ST)	C	II	.	.	11190	.	.
09 ELLSWORTH	04003	0001X	US 1/SR 3 E/O CHRISTIAN RDG RD	C	II+III	.	.	7800	.	.
09 ELLSWORTH	04007	0001X	US 1/SR 3 W/O CHRISTIAN RDG RD	C	II+III	.	.	7420	.	.
09 ELLSWORTH	05303	0001X	US 1/SR 3 (MAIN ST) E/O FRANKLIN ST	C	II	.	.	10600	.	.

2013 Maine Transportation Count Book

Hancock

TOWN	STATION	ROAD	LOCATION	TYPE	GROUP	AADT09	AADT10	AADT11	AADT12	AADT13
09 ELLSWORTH	05607	0001X	US 1/SR 3 (COURT ST) W/O SR 172 (W MAIN)	C	II+III	.	.	7590	.	.
09 ELLSWORTH	05703	0001X	US 1/SR 3 (MAIN ST) E/O STATE ST	C	II	.	.	10630	.	.
09 ELLSWORTH	05707	0001X	US 1/SR 3 (COURT) W/O SR 230 (WATER)@BR	C	II	.	.	16150	.	.
09 ELLSWORTH	31308	0001X	US 1/SR 3 NW/O IR 365 (NORTH BEND RD)	C	II+III	.	.	5610	.	.
09 ELLSWORTH	77100	0001X	US 1/SR 3 @ ORLAND TL	S	II+III	.	.	5040	4830	.
09 ELLSWORTH	00504	0003S	SR 3 (SB) (BAR HARBOR RD) SE/O US 1 CUT	S	II	.	.	10350	.	.
09 ELLSWORTH	01102	0003W	SR 3 (NB)(MYRICK) NE/O SR 3 (BAR HARBOR)	S	II	.	.	13540	.	.
09 ELLSWORTH	00301	0003X	SR 3 (BAR HARBOR RD) N/O BUTTERMILK RD	C	78700	.	.	12500	.	.
09 ELLSWORTH	00305	0003X	SR 3 (BAR HARBOR RD) S/O BUTTERMILK RD	C	78700	.	.	12570	.	.
09 ELLSWORTH	50705	0003X	SR 3 0.4 MI S/O MARDENS ENT @ TRENTON TL	C	78700	.	.	12490	.	.
09 ELLSWORTH	50407	00322	IR 322 (WINKUMPAUGH RD) W/O US 1A	C	II	.	.	670	.	.
09 ELLSWORTH	31001	00341	IR 341 (GARY MOORE RD) N/O SR 180	C	I	.	.	660	.	.
09 ELLSWORTH	45204	00345	IR 345 (BOGGY BK RD) SE/O IR 2207	C	I	.	.	1230	.	.
09 ELLSWORTH	45208	00345	IR 345(BOGGY BK) NW/O SR 180(MARIAVILLE)	C	I	.	.	720	.	.
09 ELLSWORTH	44906	00347	IR 347 (CHRISTIAN RIDGE RD) SW/O US 1A	C	II	.	.	1760	.	.
09 ELLSWORTH	00508	00508	US 1/SR 3 (SB) NW/O US 1 CUT	S	II	.	.	13840	.	.
09 ELLSWORTH	00303	01664	BUTTERMILK RD E/O SR 3 (BAR HARBOR RD)	C	II	.	.	1620	.	.
09 ELLSWORTH	00307	01664	BEECHLAND RD W/O SR 3 (BAR HARBOR RD)	C	II	.	.	3030	.	.
09 ELLSWORTH	04505	0172X	SR 172 (W MAIN) S/O WESTWOOD DR	C	II	.	.	6830	.	.
09 ELLSWORTH	05606	0172X	SR 172 (W MAIN) SW/O US 1/SR 3	C	II	.	.	7250	.	.
09 ELLSWORTH	03701	0179X	SR 179 (NORTH ST) N/O US 1A (STATE ST)	T	I+II	.	.	5020	.	2560
09 ELLSWORTH	06102	0179X	SR 179 (NORTH ST) NE/O PATRIOT RD	C	I	.	.	1560	1690	.
09 ELLSWORTH	06105	0179X	SR 179/180 (NORTH ST) S/O PATRIOT RD	C	I+II	.	.	4040	4260	.
09 ELLSWORTH	59300	0179X	SR 179 (NORTH ST) NE/O IR 3320 @ TL	C	I	.	.	.	1280	.
09 ELLSWORTH	06108	0180X	SR 180 NW/O SR 179 (NORTH ST)	C	I+II	.	.	2660	2750	.
09 ELLSWORTH	31002	0180X	SR 180 NE/O IR 341 (GARY MOORE RD)	C	I+II	.	.	1210	.	.
09 ELLSWORTH	45202	0180X	SR 180(MARIAVILLE) NE/O IR 345(BOGGY BK)	C	I	.	.	550	.	.
09 ELLSWORTH	00104	0184X	SR 184 SE/O US 1 @ LAMOINE TL	C	II	.	.	2240	.	.
09 ELLSWORTH	01406	01989	MAINE COAST MALL SW/O US 1 /SR 3 (N JCT)	C	I	.	.	7010	.	.
09 ELLSWORTH	01402	01990	WALGREEN/HAMPTON INN NE/O US 1/SR 3	C	I	.	.	2380	.	.
09 ELLSWORTH	00704	0230X	SR 230 (WATER ST) SE/O FOSTER ST @ BR	C	II	.	.	4680	.	.
09 ELLSWORTH	00805	0230X	SR 230 (WATER ST) S/O DEANE ST	C	II	.	.	7630	.	.
09 ELLSWORTH	00808	0230X	SR 230 (WATER ST) NW/O FRANKLIN ST	C	II	.	.	7590	.	.
09 ELLSWORTH	00905	0230X	SR 230 (WATER ST) S/O WASHINGTON ST	C	II	.	.	6470	.	.

2013 Maine Transportation Count Book

Hancock

TOWN	STATION	ROAD	LOCATION	TYPE	GROUP	AADT09	AADT10	AADT11	AADT12	AADT13
09 ELLSWORTH	00206	10001	SHORT ST SW/O US 1	S	II	.	.	1750	.	.
09 ELLSWORTH	02501	10002	UNION ST N/O MAIN ST	C	I	.	.	2400	.	.
09 ELLSWORTH	02302	10003	MAIN ST NE/O US 1A (OAK ST)	C	I	.	.	6650	.	.
09 ELLSWORTH	02502	10003	MAIN ST NE/O BEALS AVE	C	I	.	.	4370	.	.
09 ELLSWORTH	00606	10004	FOSTER ST SW/O US 1/SR 3 (HIGH ST)	C	I	.	.	3570	.	.
09 ELLSWORTH	04206	10007	SHORE RD SW/O US 1A (STATE ST)	T	II	.	.	430	.	510
09 ELLSWORTH	04308	10007	SHORE RD 0.3 MI NW/O FOREST AVE @ BR	C	II	.	.	320	.	.
09 ELLSWORTH	04707	10007	SHORE RD W/O STATE ST	C	I	.	.	1060	.	.
09 ELLSWORTH	00903	10018	WASHINGTON ST E/O SR 230 (WATER ST)	C	I	.	.	1620	.	.
09 ELLSWORTH	00801	10019	FRANKLIN ST N/O SR 230 (WATER ST)	C	I	.	.	970	.	.
09 ELLSWORTH	05305	10019	FRANKLIN ST S/O US 1/SR 3 (MAIN ST)	C	I	.	.	1460	.	.
09 ELLSWORTH	03305	10021	STATE ST S/O US 1A (OAK ST)	C	I	.	.	4780	.	.
09 ELLSWORTH	04605	10021	STATE ST S/O FIFTH ST	C	I	.	.	4900	.	.
09 ELLSWORTH	03406	10024	FOREST AVE SW/O US 1A (STATE ST)	C	I	.	.	2050	.	.
09 ELLSWORTH	01206	10033	DEANE ST SW/O US 1/SR 3 (HIGH ST)	C	I	.	.	920	.	.
09 ELLSWORTH	01501	10034	SCHOOL ST N/O US 1/SR 3 (MAIN ST)	C	I	.	.	1670	.	.
09 ELLSWORTH	01505	10035	HANCOCK ST S/O US 1/SR 3 (MAIN ST)	C	I	.	.	990	.	.
09 ELLSWORTH	05301	10036	NEW FRANKLIN ST N/O US 1/SR 3 (MAIN ST)	C	I	.	.	1070	.	.
09 ELLSWORTH	04607	10041	FIFTH ST W/O STATE ST	C	I	.	.	130	.	.
09 ELLSWORTH	00506	Z0001	MAINE COAST MALL SW/O US 1/SR 3 (S JCT)	C	I	.	.	3370	.	.
09 FRANKLIN	48501	00479	IR 479 (GEORGES PD RD) N/O SR 182	C	II	560	.	.	580	.
09 FRANKLIN	48505	00479	IR 479 (CARDS CROSSING RD) S/O SR 182	C	I+II	450	.	.	410	.
09 FRANKLIN	46807	00494	IR 494 (S BAY RD) W/O SR 200 (GRAY RD)	C	I	250	.	.	200	.
09 FRANKLIN	51008	00499	IR 499 (GREAT POND RD) NW/O SR 182	C	I	180
09 FRANKLIN	51103	01611	IR 1611 (COUSINS) E/O SR 200 (EASTBROOK)	C	II	140
09 FRANKLIN	46903	0182X	SR 182/200 E/O SR 182	C	57501	3270	.	.	3030	.
09 FRANKLIN	46906	0182X	SR 182 SW/O SR 200 (EASTBROOK RD)	C	57501	3610	.	.	3450	.
09 FRANKLIN	47002	0182X	SR 182 NE/O SR 200 (GRAY RD)	C	57501	2780	.	.	2570	.
09 FRANKLIN	47007	0182X	SR 182/200 W/O SR 200 (GRAY RD)	C	57501	3220	.	.	3010	.
09 FRANKLIN	48502	0182X	SR 182 NE/O IR 479 (GEORGES PD RD)	C	57501	1970	.	.	1860	.
09 FRANKLIN	51006	0182X	SR 182 SW/O IR 499 (GREAT POND RD)	C	57501	.	.	.	3420	.
09 FRANKLIN	46801	0200X	SR 200 (GRAY RD) N/O IR 494 @ BR# 3306	C	I+II	710	.	.	610	.
09 FRANKLIN	46908	0200X	SR 200 (EASTBROOK RD) NW/O SR 182	C	II	1540	.	.	1490	.
09 FRANKLIN	47003	0200X	SR 200 (GRAY RD) E/O SR 182	C	I+II	740	.	.	610	.

2013 Maine Transportation Count Book

Hancock

TOWN	STATION	ROAD	LOCATION	TYPE	GROUP	AADT09	AADT10	AADT11	AADT12	AADT13
09 FRANKLIN	51101	0200X	SR 200 (EASTBROOK RD) N/O IR 1611	C	II	1240	.	.	1130	.
09 GOULDSBORO	38704	0001X	US 1 SE/O SR 186 (S GOULDBORO RD)	C	57507	4590	.	.	4550	.
09 GOULDSBORO	38708	0001X	US 1 NW/O SR 186 (S GOULDSBORO RD)	C	57507	5340	.	.	5520	.
09 GOULDSBORO	38801	0001X	US 1 N/O IR 521 (GUZZLE RD)	C	57507	3530
09 GOULDSBORO	38805	0001X	US 1 S/O IR 521 (GUZZLE RD)	C	57507	3600	.	.	3560	.
09 GOULDSBORO	46704	0001X	US 1 SE/O IR 1423 (CLINIC RD)	C	57507	4300	.	.	4370	.
09 GOULDSBORO	46708	0001X	US 1 NW/O IR 1423 (CLINIC RD)	T	57507	4550
09 GOULDSBORO	48803	0001X	US 1 E/O SR 195 (POND RD)	C	57507	3320	.	.	3360	.
09 GOULDSBORO	56206	0001X	US 1 SW/O SR 186 (WEST BAY RD)	C	57507	3340	.	.	3340	.
09 GOULDSBORO	56508	0001X	US 1 NW/O IR 2185(BRADLEY FARM RD)(PW)	C	57507	5440	.	.	5590	.
09 GOULDSBORO	77406	0001X	US 1 SW/O IR 1471 (CHICKEN MILL)(N JCT)	C	57507	3510
09 GOULDSBORO	38808	00521	IR 521 (GUZZLE RD) NW/O US 1	C	II	210
09 GOULDSBORO	46408	00521	IR 521 (GUZZLE) NW/O IR 1038 @ BR# 5226	C	II	110
09 GOULDSBORO	39105	00600	IR 600 (E SCHOODIC DR) S/O SR 186	C	III	660	.	.	810	.
09 GOULDSBORO	39505	01015	IR 1015 (SUMMER HBR RD) S/O SR 186	C	II+III	230	.	.	200	.
09 GOULDSBORO	39005	01030	IR 2174 (COREA RD) S/O SR 195	C	III	260	.	.	300	.
09 GOULDSBORO	46706	01423	IR 1423 (CLINIC RD) SW/O US 1	C	II+III	1050	.	.	890	.
09 GOULDSBORO	48902	01423	IR 1423 (CLINIC) NE/O SR 186 (S GULDSBR)	T	II+III	890
09 GOULDSBORO	38706	0186X	SR 186 (S GOULDSBORO RD) SW/O US 1	T	III	820
09 GOULDSBORO	38902	0186X	SR 186(WEST BAY RD) NE/O SR195(NJCT)	C	II+III	910	.	.	720	.
09 GOULDSBORO	38905	0186X	SR 186(MAIN ST) S/O SR195(S JCT)	C	III	1570	.	.	1350	.
09 GOULDSBORO	39107	0186X	SR 186 (MAIN ST) W/O IR600(E SCHODIC DR)	C	III	1120	.	.	1260	.
09 GOULDSBORO	39501	0186X	SR 186 (WINTER HBR) N/O IR 1015	C	III	1330
09 GOULDSBORO	39504	0186X	SR 186 (WINTER HBR) SE/O IR 1015	C	III	1180	.	.	1470	.
09 GOULDSBORO	48905	0186X	SR 186 S/O IR 1423 (CLINIC RD)	C	III	1600
09 GOULDSBORO	48908	0186X	SR 186 NW/O IR 1423 (CLINIC RD)	T	III	810
09 GOULDSBORO	56204	0186X	SR 186 (WEST BAY RD) SE/O US 1 (E JCT)	C	II+III	890	.	.	720	.
09 GOULDSBORO	56605	0186X	SR 186 (S GOULDSBORO RD) S/O IR 2185(PW)	C	III	800
09 GOULDSBORO	58106	0186X	SR 186 SW/O IR 1007 (YOUNGS FARM RD)	C	III	.	.	.	1780	.
09 GOULDSBORO	38903	0195X	SR 195 (COREA RD) E/O SR 186	C	III	.	.	.	990	.
09 GOULDSBORO	38908	0195X	SR 195 (POND RD) NW/O SR 186 (MAIN ST)	C	II	1180	.	.	870	.
09 GOULDSBORO	39003	0195X	SR 195 (CROWLEY ISLAND RD) E/O IR 2174	C	III	320	.	.	390	.
09 GOULDSBORO	39008	0195X	SR 195 (COREA RD) NW/O IR 2174	C	III	480	.	.	560	.
09 GOULDSBORO	48805	0195X	SR 195 (POND RD) S/O US 1	C	II	1140	.	.	960	.

2013 Maine Transportation Count Book

Hancock

	TOWN	STATION	ROAD	LOCATION	TYPE	GROUP	AADT09	AADT10	AADT11	AADT12	AADT13
09	GOULDSBORO	60203	0195X	SR 195 E/O IR 1028 (LIGHTHOUSE PT RD)	C	III	.	.	.	810	.
09	GOULDSBORO	46602	03160	IR 3160 (PAUL BUNYAN) NE/O SR 195(COREA)	C	III	200
09	GOULDSBORO	48906	PW	(PW) CLINIC RD CUT TO SR 186 SW/O CLINIC	T	II+III	40
09	HANCOCK	57507	0001X	US 1 W/O SR 182	A	57507	11820	11950	11750	11720	11610
09	HANCOCK	38302	0001X	US 1 NE/O IR 473 @ SULLIVAN TL @ BR 2973	C	57507	.	.	7320	6830	.
09	HANCOCK	38308	0001X	US 1 NW/O IR 473 (EASTSIDE RD)	C	57507	.	.	7600	.	.
09	HANCOCK	78206	0001X	US 1 SW/O IR 503 (WASHINGTON JCT RD)	C	57507	.	.	9720	.	.
09	HANCOCK	51305	00471	IR 471 (POINT RD) S/O US 1	C	II	.	.	1230	.	.
09	HANCOCK	38304	00473	IR 473 (EASTSIDE RD) SE/O US 1	C	II	.	.	1210	.	.
09	HANCOCK	78208	00503	IR 503 (WASHINGTON JCT RD) NW/O US 1	C	I	.	.	3440	.	.
09	HANCOCK	78406	00503	IR 503 (WASHINGTON JCT RD) SW/O IR 1619	C	I	.	.	3080	.	.
09	HANCOCK	57501	0182X	SR 182 N/O US 1	A	57501	4030	4060	3930	3910	3740
09	LAMOINE	50208	00535	IR 535 (MUD CREEK RD) NW/O SR 204	C	II	.	.	2050	.	.
09	LAMOINE	30404	0184X	SR 184 SE/O IR 2472 (STATE PARK ENT)	C	II	.	.	550	.	.
09	LAMOINE	39904	0184X	SR 184 SE/O IR 516 (ASA'S LN)	C	II	.	.	920	.	.
09	LAMOINE	39908	0184X	SR 184 NW/O IR 516 (ASA'S LN)	C	II	.	.	1040	.	.
09	LAMOINE	40001	0184X	SR 184 N/O IR 2138 (SHORE RD)(N JCT)	C	II	.	.	2110	.	.
09	LAMOINE	40108	0184X	SR 184 NW/O SR 204 (PINKHAM FLATS RD)	C	II	.	.	2080	.	.
09	LAMOINE	39706	0204X	IR 597(MARLBORO BE) SW/O IR 529(SEAL PT)	C	II	.	.	170	.	.
09	LAMOINE	39803	0204X	SR 204 (PARTRIDGE COVE RD) E/O IR 1070	C	II	.	.	500	.	.
09	LAMOINE	39807	0204X	SR 204 (PARTRIDGE COVE RD) W/O IR 516	C	II	.	.	730	.	.
09	LAMOINE	40103	0204X	SR 204 (PINKHAM FLATS RD) E/O SR 184	C	II	.	.	2480	.	.
09	LAMOINE	40107	0204X	SR 204 (JORDAN RIVER RD) W/O SR 184	C	II	.	.	3510	.	.
09	LAMOINE	40005	02138	IR 2138 (SHORE RD) S/O SR 184(LAMOINE BE	C	II	.	.	480	.	.
09	LAMOINE	30405	02472	IR 2472 (STATE PARK ENT) S/O SR 184	C	III	.	.	350	.	.
09	MARIAVILLE	77708	00338	IR 338 (PYLES RD) NW/O SR 181	C	II	260	.	.	230	.
09	MARIAVILLE	30600	0179X	SR 179 @ WALTHAM TL @ BR# 3238	C	I	400	.	.	460	.
09	MARIAVILLE	56300	0179X	SR 179 (TOURTELOTTE RDG RD) @ OSBORN TL	C	I	400	.	.	450	.
09	MARIAVILLE	45302	0181X	SR 181 NE/O IR 1136 (RIVER RD) @ BR#3562	C	II	250
09	MARIAVILLE	77703	0181X	SR 181 (AMHERST RD) E/O IR 338 @BR# 3230	C	II	520	.	.	430	.
09	MT DESERT	41004	0003X	SR 3/198 SE/O SR 233 (EAGLE LAKE RD)	C	78700	.	.	4270	.	.
09	MT DESERT	41007	0003X	SR 3/198 W/O SR 233 (EAGLE LAKE RD)	C	78700	.	.	6910	.	.
09	MT DESERT	41104	0003X	SR 3/198(SOUND DR) SE/O IR3317(SARGEANT)	C	78700	.	.	3400	.	.
09	MT DESERT	41201	0003X	SR 3/198(SOUND DR) N/O SR198(HARBORSIDE)	C	78700	.	.	3450	.	.

2013 Maine Transportation Count Book

Hancock

TOWN	STATION	ROAD	LOCATION	TYPE	GROUP	AADT09	AADT10	AADT11	AADT12	AADT13
09 MT DESERT	41204	0003X	SR 3(PEABODY DR) SE/O SR 198(HARBORSIDE)	C	78700	.	.	2950	.	.
09 MT DESERT	43603	0003X	SR 3 E/O IR 839(STANLEY BROOK) @BR# 5570	C	78700	.	.	2520	.	.
09 MT DESERT	43607	0003X	SR 3 (MAIN) W/O IR 839 (STANLEY BROOK)	C	78700	.	.	2700	.	.
09 MT DESERT	49604	0003X	SR 3 (CHAMBERLAIN) SE/O IR 841(NEW CNTY)	C	78700	.	.	1580	.	.
09 MT DESERT	53501	0003X	SR 3 0.5 MI N/O HIGHLANDS LN (PW)	C	78700	.	.	2680	.	.
09 MT DESERT	60102	0003X	SR 3 E/O IR 852 (JORDAN POND RD)	C	78700	.	.	1740	.	.
09 MT DESERT	70004	00538	IR 538(PARK LOOP)(OW) SE/O SR 3 OVERPASS	C	78700	.	.	1000	.	.
09 MT DESERT	42008	00546	IR 546 (INDIAN POINT RD) NW/O IR 564	C	78700	.	.	610	.	.
09 MT DESERT	36803	00564	IR 564 (PRETTY MARSH) E/O IR571(RIPPLES)	C	78700	.	.	1340	.	.
09 MT DESERT	40406	00564	IR 564 (PRETTY MARSH RD) SW/O SR 102	C	78700	.	.	1990	.	.
09 MT DESERT	42002	00564	IR 564(PRETTY MARSH) NE/O IR 546(INDIAN)	C	78700	.	.	990	.	.
09 MT DESERT	42006	00564	IR 564(PRETTY MARSH) SW/O IR 546(INDIAN)	C	78700	.	.	1110	.	.
09 MT DESERT	50106	00564	IR 564 (PRETTY MARSH RD) SW/O IR 563	C	78700	.	.	1320	.	.
09 MT DESERT	37305	00569	IR 569 (BEECH HILL) S/O IR 571 (RIPPLES)	C	78700	.	.	540	.	.
09 MT DESERT	41606	00569	IR 569 (BEECH HILL RD) SW/O IR 564	C	78700	.	.	560	.	.
09 MT DESERT	36804	00571	IR 571(RIPPLES) SE/O IR564(PRETTY MARSH)	C	78700	.	.	170	.	.
09 MT DESERT	37803	00811	IR 811 (KIMBALL RD) E/O IR 2510 (MAIN)	C	78700	.	.	780	.	.
09 MT DESERT	39303	00811	IR 811(NEIGHBORHOD) E/O IR813(MANCHESTER)	C	78700	.	.	280	.	.
09 MT DESERT	37606	00813	IR 813(MANCHESTER) SW/O IR 3317(MILLBRK)	C	78700	.	.	460	.	.
09 MT DESERT	39208	00813	IR 813(MANCHESTER RD) NW/O IR815(SUMMIT)	C	78700	.	.	670	.	.
09 MT DESERT	39305	00813	IR 813(MANCHESTER) S/O IR811(NEIGHBORHOD)	C	78700	.	.	440	.	.
09 MT DESERT	52507	00813	IR 813(HUNTINGTON RD) W/O IR2970(HARBOR)	C	78700	.	.	550	.	.
09 MT DESERT	38007	00815	IR 815 (SUMMIT) W/O IR 3317 (MILLBROOK)	C	78700	.	.	480	.	.
09 MT DESERT	39202	00815	IR 815(SUMMIT RD) NE/O IR813(MANCHESTER)	C	78700	.	.	210	.	.
09 MT DESERT	37906	00823	IR 823 (JOY RD) SW/O IR 1416(GILPATRICK)	C	78700	.	.	550	.	.
09 MT DESERT	52305	00826	IR 826 (TRACY RD) S/O IR 3317(SUMMIT RD)	C	78700	.	.	910	.	.
09 MT DESERT	37904	00827	IR 827 (MAPLE ST) SE/O IR 823	C	78700	.	.	460	.	.
09 MT DESERT	43601	00839	IR 839 (STANLEY BROOK RD) N/O SR 3	C	78700	.	.	1190	.	.
09 MT DESERT	60108	00852	IR 852 (JORDAN POND RD) NW/O SR 3	C	78700	.	.	420	.	.
09 MT DESERT	40405	0102X	SR 102 S/O IR 564 (PRETTY MARSH RD)	C	78700	.	.	7320	.	.
09 MT DESERT	40901	0102X	SR 102/198 N/O SR 3/198(SOUND DR)@BR3161	C	78700	.	.	6390	.	.
09 MT DESERT	40905	0102X	SR 102 S/O SR 3/198 (SOUND DR)	C	78700	.	.	8730	.	.
09 MT DESERT	42500	0102X	SR 102 @ SOUTHWEST HARBOR TL	C	78700	.	.	6920	.	.
09 MT DESERT	37905	01416	IR 1416 (GILPATRICK LN) S/O IR 823 (JOY)	C	78700	.	.	160	.	.

2013 Maine Transportation Count Book

Hancock

TOWN	STATION	ROAD	LOCATION	TYPE	GROUP	AADT09	AADT10	AADT11	AADT12	AADT13
09 MT DESERT	37706	0198X	SR 198(HARBORSIDE RD) SW/O IR2970(HARBOR	C	78700	.	.	2930	.	.
09 MT DESERT	41206	0198X	SR 198(HARBORSIDE DR) SW/O SR 3(PEABODY)	C	78700	.	.	3680	.	.
09 MT DESERT	41002	0233X	SR 233 (EAGLE LAKE RD) NE/O SR 3/198 @TL	C	78700	.	.	4230	.	.
09 MT DESERT	37801	02510	IR 2510 (MAIN)(OW) N/O IR 811 (KIMBALL)	C	78700	.	.	1400	.	.
09 MT DESERT	52401	02510	IR 2510 (MAIN ST) N/O IR 407 (SEA ST)	C	78700	.	.	2730	.	.
09 MT DESERT	37704	02970	IR 2970(HARBOR DR) SE/O SR198(HARBORSIDE	C	78700	.	.	1130	.	.
09 MT DESERT	37604	03317	IR 3317(MILLBRK) SE/O IR 813(MANCHESTER)	C	78700	.	.	700	.	.
09 MT DESERT	38004	03317	IR 3317 (MILLBROOK) SE/O IR 815 (SUMMIT)	C	78700	.	.	1610	.	.
09 MT DESERT	38008	03317	IR 3317 (MILLBROOK) NW/O IR 815 (SUMMIT)	C	78700	.	.	1100	.	.
09 MT DESERT	41105	03317	IR 3317(SARGEANT DR) S/O SR 3/198(SOUND)	C	78700	.	.	890	.	.
09 ORLAND	35507	0001X	US 1/SR 3 W/O SR 176 (TODDY POND RD)	C	II+III	.	.	5410	.	.
09 ORLAND	44702	0001X	US 1/SR 3/15 (ACADIA HWY) NE/O SR 175	C	II+III	.	.	8030	.	.
09 ORLAND	52203	0001X	US 1/SR 3/15 (ACADIA HWY) E/O SR 46	C	II+III	.	.	9420	.	.
09 ORLAND	77303	0001X	US 1/SR 3 E/O SR 15 (FRONT RIDGE RD)	S	II+III	.	.	5860	6300	.
09 ORLAND	77308	0001X	US 1/SR 3/15 NW/O SR 15 (FRONT RIDGE RD)	C	II+III	.	.	8840	.	.
09 ORLAND	54004	0015X	SR 15 SE/O IR 3245 (DUNBARS RD)	C	II	.	.	3600	.	.
09 ORLAND	77305	0015X	SR 15 (FRONT RIDGE RD) S/O US 1/SR 3	C	II	.	.	3800	.	.
09 ORLAND	52201	0046X	SR 46 N/O US 1/SR 3/15 (ACADIA HWY)	C	II	.	.	1760	.	.
09 ORLAND	52002	01650	IR 1650 (UPR FALLS RD) E/O US 1/SR 3/15	C	II	.	.	1830	.	.
09 ORLAND	52006	01650	IR 1650 (SCHOOLHOUSE) SW/O US 1/SR 3/15	C	II	.	.	680	.	.
09 ORLAND	54305	01650	IR 1650(MAST HILL RD) S/O IR 328@BR#3153	C	II	.	.	1600	.	.
09 ORLAND	44703	0175X	SR 175 E/O IR 401 (LEACHES POINT RD)	S	I+II	.	.	2210	2420	.
09 ORLAND	51505	0175X	SR 175 S/O IR 1650 (DARK MTN RD)	C	I+II	.	.	2180	.	.
09 ORLAND	35504	0176X	SR 176 (TODDY POND RD) SE/O US 1/SR 3	C	II+III	.	.	580	.	.
09 OTIS	32607	00337	IR 337 (POINT RD) W/O SR 180	C	II	430	.	.	450	.
09 OTIS	55404	00338	IR 338 (PYLES RD) SE/O SR 180	C	II	230	.	.	210	.
09 OTIS	30901	0180X	SR 180 (OTIS RD) N/O SR 181	C	II	990	.	.	920	.
09 OTIS	30906	0180X	SR 180 (MARIAVILLE RD) SW/O SR 181	C	I+II	1590	.	.	1570	.
09 OTIS	55405	0180X	SR 180 @ BR# 5748 1.0 MI S/O IR 338	C	II	.	.	.	660	.
09 OTIS	30902	0181X	SR 181 (MARIAVILLE RD) NE/O SR 180	C	II	710	.	.	670	.
09 PENOBSCOT	60808	0015X	SR 15 NW/O SR 199 (PEAT BOG RD)	C	II	.	.	3110	.	.
09 PENOBSCOT	35905	0166X	SR 166 S/O SR 175	C	II	.	.	1370	.	.
09 PENOBSCOT	36001	0166X	SR 166 N/O SR 166A	T	II	.	.	.	1610	.
09 PENOBSCOT	35701	0175X	SR 175 (SOUTHERN BAY RD) N/O SR 177	C	II	.	.	2080	.	.

2013 Maine Transportation Count Book

Hancock

TOWN	STATION	ROAD	LOCATION	TYPE	GROUP	AADT09	AADT10	AADT11	AADT12	AADT13
09 PENOBSCOT	35705	0175X	SR 175 (SOUTHERN BAY RD) S/O SR 177	C	II	.	.	1510	.	.
09 PENOBSCOT	35901	0175X	SR 175 N/O SR 166	S	I+II	.	.	1830	1850	.
09 PENOBSCOT	35903	0175X	SR 175 (NEW RD) E/O SR 166	C	II	.	.	480	.	.
09 PENOBSCOT	35601	0199X	SR 199 (PEAT BOG RD) N/O SR 175	C	II	.	.	1290	.	.
09 PENOBSCOT	35805	0199X	SR 199 S/O SR 175	C	II+III	.	.	700	.	.
09 SEDGWICK	33002	0015X	SR 15/175 (CATERPILLAR HILL) NE/O SR 175	C	II+III	.	.	3080	.	.
09 SEDGWICK	33008	0015X	SR 15 (BYARDS PT RD) NW/O SR 15/175	C	II+III	.	.	3130	.	.
09 SEDGWICK	44207	0015X	SR 15/176 (MINES W/O IR430(SEDGEWICK RDG	C	II+III	.	.	1430	.	.
09 SEDGWICK	53202	0015X	SR 15 (BYARD PT) NE/O IR1074(SILVER MINE	C	II+III	.	.	3120	.	.
09 SEDGWICK	44204	00430	IR 430(SEDGWICK RDG SE/O SR 15/176(MINES	C	II	.	.	560	.	.
09 SEDGWICK	81004	00442	IR 442 (HALES HILL RD) SE/O SR 172	C	III	.	.	430	.	.
09 SEDGWICK	32901	0172X	SR 172 (N SEDGWICK) N/O IR 438 (HIGH ST)	C	II	.	.	660	.	.
09 SEDGWICK	81002	0172X	SR 172 NE/O IR 442 (HALES HILL RD)	C	II	.	.	1290	.	.
09 SEDGWICK	81006	0172X	SR 172 SW/O IR 442 (HALES HILL RD)	C	II	.	.	850	.	.
09 SEDGWICK	33004	0175X	SR 175 (BYARDS PT RD) SE/O SR 15/175	C	II+III	.	.	960	.	.
09 SEDGWICK	34908	0175X	SR 175 (GRAYTOWN RD) NW/O SR 175/176	C	II	.	.	1450	.	.
09 SEDGWICK	65307	0175X	SR 175 (MAIN ST) W/O SR 172 (N SEDGWICK)	C	III	.	.	800	.	.
09 SEDGWICK	34904	0176X	SR 176 (GRAYTOWN RD) SE/O SR 175/176	C	II+III	.	.	1430	.	.
09 SORRENTO	38507	00510	IR 510 (W SHORE RD) W/O SR 185	C	III	480	.	.	470	.
09 SORRENTO	39601	00510	IR 510(W SHORE RD) N/O SR185(POMOLA AVE)	C	III	290	.	.	290	.
09 SORRENTO	47507	01010	IR 1010(OCEAN AVE) W/O SR 185(MAIN)S JCT	C	III	130	.	.	160	.
09 SORRENTO	47603	01010	IR 1010(WAUKEAG AVE) E/O SR 185(MAIN ST)	C	III	260	.	.	180	.
09 SORRENTO	47607	01010	IR 1010(WAUKEAG AVE) W/O IR1024(BAYVIEW)	C	III	.	.	.	80	.
09 SORRENTO	47904	01010	IR 1010(OCEAN AVE) SE/O IR 1024(BAYVIEW)	C	III	80
09 SORRENTO	47404	01012	IR 1012(DOANES PT RD) SE/O SR 185(N JCT)	C	III	90	.	.	100	.
09 SORRENTO	47608	01024	IR 1024(BAYVIEW AVE) NW/O IR 1010(E JCT)	C	III	90	.	.	90	.
09 SORRENTO	47807	01024	IR 1024 (BAYVIEW AVE) W/O IR 1591	C	III	40
09 SORRENTO	47908	01024	IR 1024 (BAYVIEW) NW/O IR 1010 (W JCT)	C	III	40
09 SORRENTO	38501	0185X	SR 185 (SORRENTO) N/O IR510 @SULLIVAN TL	C	II	1120	.	.	1110	.
09 SORRENTO	38504	0185X	SR 185 SE/O IR 510 (N JCT)	C	II	630	.	.	530	.
09 SORRENTO	39603	0185X	SR 185(POMOLA AVE) E/O IR510(W SHORE RD)	C	II	350	.	.	330	.
09 SORRENTO	39605	0185X	SR 185(SORRENTO AVE) S/O IR 510(W SHORE)	C	III	550	.	.	530	.
09 SORRENTO	47406	0185X	SR 185(KEARSARGE AVE) SW/O IR 1012(N JCT	C	III	260	.	.	290	.
09 SORRENTO	47504	0185X	SR 185 (OCEAN AVE) SE/O IR 1010 (S JCT)	C	III	300	.	.	310	.

2013 Maine Transportation Count Book

Hancock

TOWN	STATION	ROAD	LOCATION	TYPE	GROUP	AADT09	AADT10	AADT11	AADT12	AADT13
09 SORRENTO	47605	0185X	SR 185 (MAIN ST) S/O IR 1010 (N JCT)	C	III	210	.	.	160	.
09 SOUTHWEST HARBOR	76507	00574	IR 574(SEAL COVE RD) W/O SR 102(MAIN ST)	C	78700	.	.	2180	.	.
09 SOUTHWEST HARBOR	42108	00581	IR 581(LONG PD RD) NW/O IR574(SEAL COVE)	C	78700	.	.	820	.	.
09 SOUTHWEST HARBOR	33108	00678	IR 678 NW/O SR 102A (SEAWALL RD)	C	78700	.	.	610	.	.
09 SOUTHWEST HARBOR	42208	00753	IR 753 (ECHO LAKE RD) NW/O SR 102	C	78700	.	.	440	.	.
09 SOUTHWEST HARBOR	37403	00781	IR 781(CLARK PT RD) E/O IR 780(MAPLE LN)	C	78700	.	.	1830	.	.
09 SOUTHWEST HARBOR	78303	00781	IR 781 (CLARK PT RD) E/O SR 102(MAIN ST)	C	78700	.	.	2300	.	.
09 SOUTHWEST HARBOR	33103	0102A	SR 102A (SEAWALL RD) E/O IR 678	C	78700	.	.	1350	.	.
09 SOUTHWEST HARBOR	34604	0102A	SR 102A (SEAWALL) SE/O IR 660(KINGS)(SJ)	C	78700	.	.	1980	.	.
09 SOUTHWEST HARBOR	41703	0102A	SR 102A (SEAWALL RD) E/O SR 102(MAIN ST)	C	78700	.	.	3170	.	.
09 SOUTHWEST HARBOR	41706	0102X	SR 102(BASS HARBOR) SW/O SR102A(SEAWALL)	C	78700	.	.	4330	.	.
09 SOUTHWEST HARBOR	76501	0102X	SR 102(MAIN ST) N/O IR 574(SEAL COVE RD)	C	78700	.	.	7730	.	.
09 SOUTHWEST HARBOR	76505	0102X	SR 102(MAIN ST) S/O IR 574(SEAL COVE RD)	C	78700	.	.	8150	.	.
09 SOUTHWEST HARBOR	78305	0102X	SR 102 S/O IR 781 (CLARK POINT RD)	C	78700	.	.	7930	.	.
09 STONINGTON	00103	0015X	SR 15 (N STONINGTON RD) E/O CEMETERY RD	C	II+III	.	.	2190	.	.
09 STONINGTON	00105	0015X	SR 15 (EASTERN RD) S/O CEMETERY RD	C	II+III	.	.	1700	.	.
09 STONINGTON	00307	0015X	SR 15 (MAIN ST) W/O GRANITE ST	C	II+III	.	.	1740	.	.
09 STONINGTON	00408	00465	SCHOOL ST NW/O SR 15 (MAIN ST)	C	II+III	.	.	1280	.	.
09 STONINGTON	00605	00465	SCHOOL ST S/O SUNSET AVE	C	II+III	.	.	1710	.	.
09 STONINGTON	00607	00465	SUNSET AVE W/O SCHOOL ST	C	II+III	.	.	1610	.	.
09 STONINGTON	33904	00465	IR 465 (S BURNT COVE RD) SE/O IR 1197	C	II+III	.	.	1550	.	.
09 STONINGTON	33902	00474	IR 474 (AIRPORT) NE/O IR465 (BURNT COVE)	C	II+III	.	.	820	.	.
09 STONINGTON	00107	00476	CEMETERY RD W/O SR 15 (EASTERN RD)	C	II+III	.	.	850	.	.
09 STONINGTON	01107	01197	WEST MAIN ST W/O HIGHLAND AVE	C	II+III	.	.	1030	.	.
09 STONINGTON	33906	01197	IR 1197 (SAND BEACH RD) SW/O IR 465	C	II+III	.	.	840	.	.
09 STONINGTON	00303	01209	INDIAN POINT RD E/O SR 15 (EASTERN RD)	C	II+III	.	.	610	.	.
09 STONINGTON	00506	01758	HIGHLAND AVE SW/O SCHOOL ST	C	II+III	.	.	510	.	.
09 STONINGTON	00305	01768	GRANITE ST S/O INDIAN PT RD	C	II+III	.	.	200	.	.
09 SULLIVAN	38403	0001X	US 1 E/O SR 200 (BERT GRAY RD)	C	57507	6570	.	.	6750	.
09 SULLIVAN	38407	0001X	US 1 W/O SR 200 (BERT GRAY RD)	C	57507	6440	.	.	6640	.
09 SULLIVAN	38604	0001X	US 1 SE/O SR 183 (TUNK LAKE RD)	C	57507	5520	.	.	5860	.
09 SULLIVAN	38608	0001X	US 1 NW/O SR 183 (TUNK LAKE RD)	C	57507	5660	.	.	6210	.
09 SULLIVAN	53903	0001X	US 1 E/O IR 2593(TUCKER MOUNTAIN)(W JCT)	C	57507	6040	.	.	6320	.
09 SULLIVAN	38208	00494	IR 494 (TAUNTON DR) NW/O IR 1040	C	I	1110	.	.	1180	.

2013 Maine Transportation Count Book

Hancock

TOWN	STATION	ROAD	LOCATION	TYPE	GROUP	AADT09	AADT10	AADT11	AADT12	AADT13
09 SULLIVAN	50808	00494	IR 494 (N SULLIVAN) NW/O IR 2509 (ROMEO)	C	I	550	.	.	600	.
09 SULLIVAN	49901	00511	IR 511 (THORNE RD) N/O SR 183	C	II	200
09 SULLIVAN	50001	01039	IR 1039 (FLANDERS POND RD) N/O SR 183	C	II	160
09 SULLIVAN	38202	01040	IR 1040 (TRACK) NE/O IR 494 (TAUNTON DR)	C	I	90
09 SULLIVAN	50803	01042	IR 1042 (QUARRY) E/O IR 494 (N SULLIVAN)	C	I	290
09 SULLIVAN	55703	01819	IR 1819 (ASHVILLE RD) E/O US 1 @ BR#2984	C	II	260	.	.	230	.
09 SULLIVAN	38602	0183X	SR 183 (TUNK LAKE RD) NE/O US 1	C	II	1030	.	.	1040	.
09 SULLIVAN	49903	0183X	SR 183 E/O IR 511 (THORNE RD)	C	II	760
09 SULLIVAN	50002	0183X	SR 183 NE/O IR 1039 (FLANDERS POND RD)	C	II	460	.	.	540	.
09 SULLIVAN	38401	0200X	SR 200 (BERT GRAY RD) N/O US 1	C	I+II	770	.	.	740	.
09 SULLIVAN	56400	0200X	SR 200 0.5 MI S/O FRANKLIN TL	C	I+II	680	.	.	580	.
09 SULLIVAN	50806	02511	IR 2511 (RIVER) SW/O IR 494 (N SULLIVAN)	C	I	40
09 SURRY	31408	00367	IR 367 (NORTH BEND RD) NW/O SR 172	C	I+II	.	.	980	.	.
09 SURRY	31504	00373	IR 373 (NEWBURY NECK RD) SE/O SR 176	C	III	.	.	660	.	.
09 SURRY	31502	0172X	SR 172 NE/O SR 176 @ BR# 5977	C	II	.	.	5670	.	.
09 SURRY	31506	0172X	SR 172 (BLUE HILL) SW/O SR 176(TODDY PD)	C	II+III	.	.	4060	.	.
09 SURRY	31505	0176X	SR 176 (MORGAN BAY RD) S/O IR 373	C	II+III	.	.	670	.	.
09 SURRY	31507	0176X	SR 176(TODDY POND) W/O SR 172(BLUE HILL)	C	II+III	.	.	610	.	.
09 SURRY	53000	0176X	SR 176 (TODDY POND RD) @ BR# 3740	C	II+III	.	.	330	.	.
09 SWANS ISLAND	64103	03501	IR 3501 (ATLANTIC RD) E/O IR 3512	S	II	.	.	.	600	.
09 SWANS ISLAND	64107	03501	IR 3501 (ATLANTIC RD) W/O IR 3512	S	II	.	.	.	730	.
09 SWANS ISLAND	64205	03501	IR 3501 (ATLANTIC RD) S/O IR 3514	S	II	.	.	.	360	.
09 SWANS ISLAND	64301	03501	IR 3501 (ATLANTIC RD) N/O IR 3506	S	II	.	.	.	730	.
09 SWANS ISLAND	64405	03501	IR 3501 (HARBOR RD) S/O IR 3505	S	II	.	.	.	740	.
09 SWANS ISLAND	64705	03501	IR 3501 (HARBOR RD) S/O IR 3522	S	II	.	.	.	450	.
09 SWANS ISLAND	64804	03501	IR 3501 (ATLANTIC RD) SE/O IR 3513	S	II	.	.	.	490	.
09 SWANS ISLAND	64407	03505	IR 3505 (NORTH RD) W/O IR 3501	S	II	.	.	.	500	.
09 SWANS ISLAND	64503	03505	IR 3505 (NORTH RD) E/O IR 3616	S	II	.	.	.	280	.
09 SWANS ISLAND	64506	03505	IR 3505 (JERICHO BAY RD) SW/O IR 3616	S	II	.	.	.	80	.
09 SWANS ISLAND	64304	03506	IR 3506 (MINTUM RD) SE/O IR 3501	S	II	.	.	.	490	.
09 SWANS ISLAND	64606	03506	IR 3506 (MINTUM RD) SW/O IR 3521	S	II	.	.	.	340	.
09 SWANS ISLAND	64101	03512	IR 3512 (FERRY RD) N/O IR 3501	S	II	.	.	.	380	.
09 SWANS ISLAND	64802	03513	IR 3513 (ROSE HILL RD) NE/O IR 3501	S	II	.	.	.	160	.
09 SWANS ISLAND	64604	03521	IR 3521 (STANLEY PT RD) SE/O IR 3506	S	II	.	.	.	110	.

2013 Maine Transportation Count Book

Hancock

	TOWN	STATION	ROAD	LOCATION	TYPE	GROUP	AADT09	AADT10	AADT11	AADT12	AADT13
09	SWANS ISLAND	64508	03616	IR 3616 (NORTH RD) NW/O IR 3505	S	II	.	.	.	200	.
09	TREMONT	41901	00564	IR 564 (TREMONT RD) N/O IR 573 (CAPE)	C	78700	.	.	1040	.	.
09	TREMONT	41905	00564	IR 564 (TREMONT RD) S/O IR 573 (CAPE RD)	C	78700	.	.	1010	.	.
09	TREMONT	78103	00574	IR 574 (SEAL COVE RD) E/O SR 102	C	78700	.	.	230	.	.
09	TREMONT	49805	00587	IR 587 (LIGHTHOUSE) S/O SR 102A (HARBOR)	C	78700	.	.	730	.	.
09	TREMONT	41805	00679	IR 679(BERNARD RD) S/O SR102(TREMONT RD)	C	78700	.	.	1310	.	.
09	TREMONT	42805	0102A	SR 102A(HARBOR DR) S/O IR 686(FLAT IRON)	C	78700	.	.	2520	.	.
09	TREMONT	49801	0102A	SR 102A(HARBOR DR) N/O IR587(LIGHTHOUSE)	C	78700	.	.	1230	.	.
09	TREMONT	49803	0102A	SR 102A(HARBOR DR) E/O IR587(LIGHTHOUSE)	C	78700	.	.	860	.	.
09	TREMONT	41802	0102X	SR 102 NE/O IR 679 (BERNARD RD) @BR#3664	C	78700	.	.	2600	.	.
09	TREMONT	43004	0102X	SR 102 SE/O IR 575(KELLEYTOWN RD)(E JCT)	C	78700	.	.	1300	.	.
09	TREMONT	43203	0102X	SR 102 E/O IR 573 (CAPE RD) @ BR# 3902	C	78700	.	.	1100	.	.
09	TREMONT	64902	0102X	SR 102 NE/O SR 102A@BR#2511@SW HARBOR TL	C	78700	.	.	4070	.	.
09	TRENTON	78700	0003X	SR 3 NORTH END OF THOMPSON ISLAND BR2591	A	78700	13090	13360	13200	13090	13120
09	TRENTON	40305	0003X	SR 3 S/O SR 204 (JORDAN RIVER RD)	C	78700	.	13640	12660	.	.
09	TRENTON	40308	0003X	SR 3 NW/O SR 204 (JORDAN RIVER RD)	C	78700	.	11810	11330	.	.
09	TRENTON	40501	0003X	SR 3 N/O SR 230 (OAK POINT RD)	C	78700	.	.	12680	.	.
09	TRENTON	40505	0003X	SR 3 S/O SR 230 (OAK POINT RD)	C	78700	.	.	13820	.	.
09	TRENTON	40601	0003X	SR 3 N/O SR 102/198 (SB)	C	78700	.	.	13430	.	.
09	TRENTON	40603	0003X	SR 3 E/O SR 102/198 (SB)	C	78700	.	11340	10190	.	.
09	TRENTON	55301	0003X	SR 3 N/O IR 1491 (CARUSO DR) (PW)	C	78700	.	.	13000	.	.
09	TRENTON	46508	00518	IR 518 (GOOSE COVE) NW/O SR 230	C	III	.	.	1630	.	.
09	TRENTON	40303	0204X	SR 204 (JORDAN RIVER RD) E/O SR 3	C	II	.	3430	3230	.	.
09	TRENTON	40506	0230X	SR 230 (OAK POINT RD) SW/O SR 3	C	III	.	.	2550	.	.
09	TRENTON	43501	0230X	SR 230 N/O IR 518 (GOOSE COVE RD)	C	III	.	.	1820	.	.
09	TRENTON	43505	0230X	SR 230 S/O IR 518 (GOOSE COVE RD)(W JCT)	C	III	.	.	820	.	.
09	TRENTON	46505	0230X	SR 230 S/O IR 518 (GOOSE COVE RD)(E JCT)	C	III	.	.	910	.	.
09	TRENTON	50608	0230X	SR 230 (OAK POINT) NW/O IR 554 (OAK PT)	C	III	.	.	450	.	.
09	TRENTON	55303	PW	(PW) IR 1491 (CARUSO DR) E/O SR 3	C	II	.	.	810	.	.
09	TWP 07 SD	48105	00519	IR 519 (GOULDBORO RD) S/O US 1	C	II+III	340	.	.	250	.
09	TWP 09 SD	47102	0182X	SR 182 NE/O IR 485 (MARTIN RDG RD)	C	57501	1400	.	.	1340	.
09	TWP 22 MD	30707	0009X	SR 9 W/O SR 193 (DEBLOIS RD)	A	30707	3170	3010	3390	3270	3320
09	TWP 22 MD	46307	0009X	SR 9 W/O IR 1482 @ T28 MD BPP TL	C	30707	3090	.	.	3140	.
09	TWP 22 MD	30704	0193X	SR 193 (DEBLOIS RD) SE/O SR 9	A	30704	740	620	550	530	530

2013 Maine Transportation Count Book

Hancock

TOWN	STATION	ROAD	LOCATION	TYPE	GROUP	AADT09	AADT10	AADT11	AADT12	AADT13
09 VERONA	77802	0001X	US 1/SR 3 NE/O IR 403 (EAST SIDE)(S JCT)	S	II	.	.	9120	9020	.
09 VERONA	00201	0001X	US 1/SR 3 N/O IR 403(EAST SIDE)(N JCT)	C	II	.	.	9780	.	.
09 VERONA	00205	0001X	US 1/SR 3 S/O IR 403(EAST SIDE)(N JCT)	C	II	.	.	9570	.	.
09 VERONA	77807	0001X	US 1/SR 3 W/O IR 403 (EAST SIDE) (S JCT)	C	II	.	.	8640	.	.
09 VERONA	00203	00403	IR 403 (EAST SIDE DR) E/O US1/SR3(N JCT)	C	I	.	.	510	.	.
09 VERONA	77805	00403	IR 403(EAST SIDE DR) S/O IR 2005(BRIDGE)	C	I	.	.	690	.	.
09 VERONA	80900	00403	IR 403 1.8MI SE/O US 1/SR 3 @BR#3927 (N)	C	I	.	.	290	.	.
09 WALTHAM	30501	0179X	SR 179 (ELLSWORTH RD) N/O SR 200	C	I	730	.	.	730	.
09 WALTHAM	30505	0179X	SR 179 (ELLSWORTH RD) S/O SR 200	C	I	1030	.	.	980	.
09 WALTHAM	80200	0179X	SR 179 @ FLETCHERS LANDING TWP TL	C	I	1020	.	.	900	.
09 WALTHAM	30503	0200X	SR 200 (EASTBROOK RD) E/O SR 179	C	II	670	.	.	600	.
09 WINTER HARBOR	49107	00600	IR 600 W/O IR 2875 (W JCT)	C	III	280	.	.	430	.
09 WINTER HARBOR	48305	00603	IR 603 (SARGENT ST) S/O SR 186 (MAIN ST)	C	III	290	.	.	380	.
09 WINTER HARBOR	37505	00605	IR 605 (MOORE) S/O SR 186 (PROSPECT HBR)	C	III	330	.	.	500	.
09 WINTER HARBOR	48205	00605	IR 605 S/O IR 600	C	III	480
09 WINTER HARBOR	49204	00605	IR 605 SE/O IR 1067	C	III	300	.	.	410	.
09 WINTER HARBOR	49208	00605	IR 605 NW/O IR 1067	C	III	.	.	.	440	.
09 WINTER HARBOR	39404	00611	IR 611(MAIN) SE/O IR 1015(GRINDSTONE AV)	C	II+III	630	.	.	700	.
09 WINTER HARBOR	48407	00611	IR 611 (MAIN ST) W/O SR 186 (NEWMAN ST)	C	II+III	1880	.	.	2020	.
09 WINTER HARBOR	48603	00611	IR 611 (MAIN ST) E/O IR 1017(FOREST AVE)	C	II+III	1090	.	.	1040	.
09 WINTER HARBOR	39406	01015	IR 1015(GRINDSTONE AV) SW/O IR 611(MAIN)	C	III	310	.	.	410	.
09 WINTER HARBOR	39408	01015	IR 1015(SUMMER HBR RD) NW/O IR 611(MAIN)	C	II+III	290	.	.	340	.
09 WINTER HARBOR	48605	01017	IR 1017 (BEACH ST) S/O IR 611 (MAIN ST)	C	III	240	.	.	280	.
09 WINTER HARBOR	49202	01067	IR 1067 NE/O IR 605	C	III	.	.	.	30	.
09 WINTER HARBOR	37503	0186X	SR 186(BIRCH HBR RD) E/O IR605(MOORE RD)	C	III	1100	.	.	1260	.
09 WINTER HARBOR	37507	0186X	SR 186 (MAIN ST) W/O IR 605	C	III	1310	.	.	1510	.
09 WINTER HARBOR	48401	0186X	SR 186 (NEWMAN ST) N/O IR 611 (MAIN ST)	C	III	1430	.	.	1560	.
09 WINTER HARBOR	48403	0186X	SR 186 (MAIN ST) E/O IR 611 (MAIN ST)	C	III	1740	.	.	1980	.
09 WINTER HARBOR	48301	02194	IR 2194 (HILL CREST DR) N/O SR 186(MAIN)	C	II+III	190

2013 Maine Transportation Count Book

Kennebec

TOWN	STATION	ROAD	LOCATION	TYPE	GROUP	AADT09	AADT10	AADT11	AADT12	AADT13
11 ALBION	35505	0009X	SR 9/137/US 202 S/O IR 1442(SCHOOL ST)	C	II	.	.	2150	.	.
11 ALBION	96102	0009X	SR 9/137/US 202 NE/O IR 539 (ABBOTT RD)	C	II	.	.	2340	.	.
11 ALBION	35501	00448	IR 448 (BENTON RD) N/O SR 9/137/US 202	C	I	.	.	1620	.	.
11 ALBION	35601	00553	IR 553 (E BENTON RD) N/O IR 448 (BENTON)	C	I	.	.	490	.	.
11 ALBION	35703	0137X	SR 137 (BELFAST) E/O SR 9/US 202 (UNITY)	C	I	.	.	1330	.	.
11 AUGUSTA	11604	0003X	SR 3 SE/O SR 100/US 201 (RIVERSIDE DR)	S	I	.	.	8120	7890	.
11 AUGUSTA	11608	0003X	SR 3 NW/O SR 100/US 201 (RIVERSIDE DR)	C	I	.	.	15790	.	.
11 AUGUSTA	11808	0003X	SR 3 NW/O SR 104 (W RIVER RD)	C	I	14820
11 AUGUSTA	13403	0003X	SR 3/9/202 E/O CHURCH HILL RD @BR#2528	S	I	.	.	10350	9650	.
11 AUGUSTA	13407	0003X	SR 3/9/US 202 W/O CHURCH HILL RD	C	I	.	.	12110	.	.
11 AUGUSTA	13503	0003X	SR 3/9/US 202 E/O CROSS HILL RD	C	I	.	.	9530	.	.
11 AUGUSTA	13507	0003X	SR 3/9/US 202 W/O CROSS HILL RD	C	I	.	.	9630	.	.
11 AUGUSTA	02401	0008X	SR 8/11/27 (CVC CTR DR) N/O TOWNSEND RD	C	I	.	.	12930	.	.
11 AUGUSTA	02405	0008X	SR 8/11/27 (CVC CTR DR) S/O TOWNSEND RD	C	I	.	.	14010	.	.
11 AUGUSTA	02601	0008X	SR 8/11/27 (STATE ST) N/O CHANDLER ST	C	I	.	.	8040	.	.
11 AUGUSTA	02605	0008X	SR 8/11/27 (SB) (STATE ST) S/O CHANDLER	C	I	.	.	7250	.	.
11 AUGUSTA	04901	0008X	SR 8/11/27 (CVC CTR DR) N/O I-95 NB RMPS	C	I	.	.	18410	.	.
11 AUGUSTA	05401	0008X	SR 8/11/27 (MT VERNON) N/O BOND ST	C	I	.	.	13600	.	.
11 AUGUSTA	05405	0008X	SR 8/11/27 (STATE ST) S/O BOOTHBY ST	C	I	.	.	8720	.	.
11 AUGUSTA	05601	0008X	SR 8/11/27 (BELGRADE RD) N/O LEIGHTON RD	S	I	.	.	14390	14690	.
11 AUGUSTA	07605	0008X	SR 8/11/27 (STATE ST) S/O CHURCH ST	C	I	.	.	8750	.	.
11 AUGUSTA	12808	0008X	SR 8/11/27(CVC CTR) NW/O OLD BELGRADE RD	S	I	.	10680	.	.	.
11 AUGUSTA	13005	0008X	SR 8/11/27 (CIVIC CTR DR) S/O BOG RD	C	I	.	.	11180	.	.
11 AUGUSTA	16005	0008X	SR 8/11/27 (CIVIC CTR) S/O UNIVERSITY DR	S	I	.	.	13930	.	.
11 AUGUSTA	00901	0009X	SR 9/US 201/202 (BANGOR) N/O NOYES ST PL	S	I	.	.	19440	.	18800
11 AUGUSTA	01704	0009X	SR 9/17 (STONE ST) SE/O E TRAFFIC CIRCLE	S	I	24880
11 AUGUSTA	04303	0009X	SR 9/US 202(N BELFAST) E/O PURINGTON AVE	C	I	.	.	6520	.	.
11 AUGUSTA	04305	0009X	SR 9/US 201/202 (BANGOR) S/O SR 9/US 202	C	I	.	.	17320	.	.
11 AUGUSTA	04501	0009X	SR 9/100/201/202 (BANGOR) N/O MURRAY ST	C	I	.	.	19000	.	.
11 AUGUSTA	06702	0009X	SR 9/US 201/202 (BANGOR) NE/O LINDEN ST	C	I	.	.	18480	.	.
11 AUGUSTA	07107	0009X	SR 9/US 202 (N BELFAST) W/O SPAULDING ST	S	I	.	.	6150	5580	.
11 AUGUSTA	08004	0009X	SR 9/17 (STONE ST) SE/O MIDDLE ST	S	I	22290
11 AUGUSTA	00413	0011W	SR 11/17/202 (WESTERN)(WB) E/O ARMORY ST	C	I	.	.	10830	.	.
11 AUGUSTA	00417	0011W	SR 11/17/202 (WESTERN)(WB) W/O ARMORY ST	C	I	16070	.	13960	.	.

2013 Maine Transportation Count Book

Kennebec

TOWN	STATION	ROAD	LOCATION	TYPE	GROUP	AADT09	AADT10	AADT11	AADT12	AADT13
11 AUGUSTA	00617	0011W	SR 11/17/202 (WESTERN)(WB) W/O SEWALL ST	C	I	10910	.	9810	.	.
11 AUGUSTA	06514	0011W	SR 11/17/202(WESTERN)(WB) SE/O EDISON DR	C	I	.	.	13290	.	.
11 AUGUSTA	06518	0011W	SR 11/17/202(WESTERN)(WB) NW/O EDISON DR	C	I	.	.	11040	.	.
11 AUGUSTA	08717	0011W	SR 11/17/202(WSTRN)(WB) WO WESTERN AV PL	S	I	8820
11 AUGUSTA	00403	0011X	SR 11/17/202 (WESTERN)(EB) E/O ARMORY ST	C	I	.	.	10670	.	.
11 AUGUSTA	00407	0011X	SR 11/17(WESTERN)(EB) W/O ARMORY/MALL EN	C	I	16100	.	14410	.	.
11 AUGUSTA	00607	0011X	SR 11/17/202 (WESTERN)(EB) W/O SEWALL ST	C	I	12690	.	11020	.	.
11 AUGUSTA	03207	0011X	SR 11/17/202(WESTERN)(EB) W/O W TRAF CIR	C	I	.	.	10530	.	.
11 AUGUSTA	03217	0011X	SR 11/17/202(WESTERN)(WB) W/O W TRAF CIR	C	I	.	.	10110	.	.
11 AUGUSTA	03803	0011X	SR 11/17/202(WESTERN) E/O PRESCOTT RD	C	I	.	.	21270	.	.
11 AUGUSTA	03807	0011X	SR 11/17/202 (WESTERN) W/O PRESCOTT RD	S	I	.	.	20230	.	20810
11 AUGUSTA	06504	0011X	SR 11/17/202(WESTERN)(EB) SE/O EDISON DR	C	I	.	.	12540	.	.
11 AUGUSTA	06508	0011X	SR 11/17/202(WESTERN)(EB) NW/O EDISON DR	C	I	.	.	10490	.	.
11 AUGUSTA	07003	0011X	SR 11/17/US 202 (WESTERN) E/O SHUMAN AVE	T	I	24260	23320	.	.	.
11 AUGUSTA	07007	0011X	SR 11/17 US 202 (WESTERN) W/O SHUMAN AVE	T	I	23260	22850	.	.	.
11 AUGUSTA	08707	0011X	SR 11/17/202 (WESTERN) W/O WESTERN AV PL	S	I	.	.	19440	.	10140
11 AUGUSTA	00500	0017X	SR 17/100/US 201/202 @ MEMORIAL BRIDGE	S	I	.	.	24810	23780	.
11 AUGUSTA	02303	0017X	SR 17 (EASTERN AVE) E/O SR 9 (HOSPITAL)	C	I	.	.	12130	.	.
11 AUGUSTA	02307	0017X	EASTERN AVE W/O SR 9/17(STONE ST)	C	I	.	.	1100	.	.
11 AUGUSTA	04107	0017X	SR 17 (EASTERN AVE) W/O CONY RD	C	I	.	.	10710	.	.
11 AUGUSTA	14004	0017X	SR 17 (EASTERN AVE) SE/O SPRING RD	C	I	.	.	8190	.	.
11 AUGUSTA	14008	0017X	SR 17 (EASTERN AVE) NW/O SPRING RD	S	I	.	.	9400	8940	.
11 AUGUSTA	00305	0027X	SR 27/US 201 (STATE ST) S/O CAPITOL ST	C	I	.	.	13820	.	.
11 AUGUSTA	02205	0027X	SR 27/US 201 (STATE ST) S/O UNION ST	C	I	.	.	12680	.	.
11 AUGUSTA	07201	0027X	SR 27/US 201 (STATE ST) N/O CHILD ST	C	I	.	.	14050	.	.
11 AUGUSTA	12703	00356	SUMMERHAVEN DR E/O SANFORD RD	C	I	.	.	1690	.	.
11 AUGUSTA	12707	00356	SUMMERHAVEN DR W/O SANFORD RD	C	I	.	.	1390	.	.
11 AUGUSTA	13604	00372	WEEKS MILLS RD SE/O SR 3/9/US 202	C	I	.	.	1500	.	.
11 AUGUSTA	13207	00374	STEVENS RD W/O CHURCH HILL RD	C	I	.	.	790	.	.
11 AUGUSTA	13300	00406	BLAIR RD @ BR# 0498	S	I	.	.	110	.	.
11 AUGUSTA	13202	00433	CHURCH HILL RD NE/O STEVENS RD	C	I	.	.	790	.	.
11 AUGUSTA	13206	00433	CHURCH HILL RD SW/O STEVENS RD	C	I	.	.	710	.	.
11 AUGUSTA	13401	00433	CHURCH HILL RD N/O SR 3/9/US 202	C	I	.	.	1360	.	.
11 AUGUSTA	13405	00433	CHURCH HILL RD S/O SR 3/9/US 202	C	I	.	.	4650	.	.

2013 Maine Transportation Count Book

Kennebec

TOWN	STATION	ROAD	LOCATION	TYPE	GROUP	AADT09	AADT10	AADT11	AADT12	AADT13
11 AUGUSTA	14002	00435	SPRING RD NE/O SR 17 (EASTERN AVE)	C	I	.	.	1590	.	.
11 AUGUSTA	14006	00435	TOGUS VA ENT SW/O SR 17 (EASTERN AVE)	C	I	.	.	2920	.	.
11 AUGUSTA	13502	00439	CROSS HILL RD NE/O SR 3/9/US 202	C	I	.	.	590	.	.
11 AUGUSTA	13701	00439	BOLTON HILL RD N/O SR 105 (S BELFAST AV)	C	I	.	.	990	.	.
11 AUGUSTA	13902	00449	WARD RD NE/O SR 105 (S BELFAST AVE)	C	I	.	.	480	.	.
11 AUGUSTA	53202	0095S	I-95 (SB) N/O ON RAMP FROM SR 8/11/27	I	53104	12470	.	12270	.	12290
11 AUGUSTA	53204	0095S	I-95 (SB) N/O OFF RAMP TO SR 8/11/27	I	53104	16670	17620	16370	.	16860
11 AUGUSTA	53302	0095S	I-95 (SB) N/O ON RAMP FROM SR 11/17/202	I	II	10510	.	10500	.	10970
11 AUGUSTA	53304	0095S	I-95 (SB) N/O OFF RAMP TO US 202 (EB/WB)	I	53104	13110	.	13760	.	13760
11 AUGUSTA	53306	0095S	I-95 (SB) N/O OFFRMP TO SR 11/17/202(WB)	I	53104	17560	18730	17340	.	18400
11 AUGUSTA	53312	0095S	I-95 SB OFF RAMP TO SR 11/17/202 (WB)	I	53104	.	.	3580	3760	.
11 AUGUSTA	55102	0095S	I-95 (SB) N/O ON RAMP FROM SR 3	I	53104	12300	.	12410	.	12140
11 AUGUSTA	55104	0095S	I-95 (SB) N/O OFF RAMP TO SR 3	I	53104	14590	15350	14370	.	15160
11 AUGUSTA	55106	0095S	I-95 SB ON RAMP FROM SR 3 WB	I	53103	.	.	3960	.	.
11 AUGUSTA	55108	0095S	I-95 SB OFF RAMP TO SR 3 EB	I	53103	.	.	1960	.	.
11 AUGUSTA	53201	0095X	I-95 (NB) N/O OFF RAMP TO SR 8/11/27(SB)	I	53103	13960	.	14010	.	14040
11 AUGUSTA	53203	0095X	I-95 (NB) N/O OFF RAMP TO SR 8/11/27(NB)	I	53103	11850	13140	11710	.	12770
11 AUGUSTA	53205	0095X	I-95 (NB) N/O ON RAMP FROM SR 8/11/27	I	53103	.	.	16270	.	.
11 AUGUSTA	53211	0095X	I-95 NB ON RMP FROM SR 8/11/27(CIVIC CTR	I	53103	5340	5300	4560	.	4980
11 AUGUSTA	53301	0095X	I-95 (NB) N/O OFF RAMP TO SR 11/17/202	I	53103	9820	.	9980	.	10510
11 AUGUSTA	53303	0095X	I-95 (NB) N/O ON RAMP FROM SR 11/17/202	I	53103	17050	18500	16970	.	17990
11 AUGUSTA	53318	0095X	I-95 RAMP OVER SR 11/17/202 @ BR# 5809	I	I	5780	.	.	.	6120
11 AUGUSTA	55101	0095X	I-95 (NB) N/O OFF RAMP TO SR 3	I	53103	11050	.	11400	.	12310
11 AUGUSTA	55103	0095X	I-95 (NB) N/O ON RAMP FROM SR 3	I	53103	13910	14880	13320	.	15430
11 AUGUSTA	55105	0095X	I-95 NB OFF RAMP TO SR 3 EB	I	53103	.	.	4870	.	.
11 AUGUSTA	55107	0095X	I-95 NB ON RAMP FROM SR 3 WB	I	53103	.	.	1920	.	.
11 AUGUSTA	00802	0100X	SR 100/US 201 (RIVERSIDE) NE/O LAJOIE ST	C	I	.	.	8560	.	.
11 AUGUSTA	01100	0100X	SR 100/US 201(RIVERSIDE) @ VASSALBORO TL	C	97805	.	.	4790	.	.
11 AUGUSTA	04301	0100X	SR 100/US 201 (BANGOR ST) N/O LOCKE ST	C	I	.	.	12070	.	.
11 AUGUSTA	04701	0100X	SR 100/US201(RIVERSIDE) N/O HIGHLAND AVE	C	I	.	.	11980	.	.
11 AUGUSTA	10901	0100X	SR 100/US 201 (BANGOR ST) N/O PRINCE ST	C	I	.	.	12530	.	.
11 AUGUSTA	11602	0100X	SR 100/US 201 (RIVERSIDE) (NB) NE/O SR 3	C	I	.	.	5090	.	.
11 AUGUSTA	11612	0100X	SR 100/US 201 (RIVERSIDE) (SB) NE/O SR 3	C	I	.	.	4980	.	.
11 AUGUSTA	05101	0104X	SR 104 (W RIVER RD) N/O TOWNSEND RD	C	I	.	.	6440	.	.

2013 Maine Transportation Count Book

Kennebec

TOWN	STATION	ROAD	LOCATION	TYPE	GROUP	AADT09	AADT10	AADT11	AADT12	AADT13
AUGUSTA	05105	0104X	SR 104 (NORTHERN AVE) S/O TOWNSEND RD	C	I	.	.	6730	.	.
AUGUSTA	05301	0104X	SR 104 (WATER ST) N/O BOND ST	C	I	.	.	8540	.	.
AUGUSTA	05403	0104X	BOND ST E/O SR 8/11/27 (MT VERNON)	C	I	.	.	6280	.	.
AUGUSTA	10402	0104X	SR 104 (W RIVER RD) NE/O PATRICK ST	S	I	.	.	2020	1940	.
AUGUSTA	10406	0104X	SR 104 (W RIVER RD) SW/O PATRICK ST	C	I	.	.	2230	.	.
AUGUSTA	11806	0104X	SR 104 (W RIVER RD) SW/O SR 3	C	I	.	.	5060	.	.
AUGUSTA	01003	0105X	SR 105 (CONY ST) E/O EAST TRAFFIC CIRCLE	C	I	.	.	5510	.	.
AUGUSTA	01303	0105X	SR 105 (S BELFAST AVE) E/O CONY RD	C	I	.	.	3200	.	.
AUGUSTA	01307	0105X	SR 105 (S BELFAST AVE) W/O CONY RD	C	I	.	.	3270	.	.
AUGUSTA	02102	0105X	SR 105 (S BELFAST AVE) NE/O CONY ST	C	I	.	.	3170	.	.
AUGUSTA	07403	0105X	SR 105 (CONY ST) E/O VILES ST	C	I	.	.	5430	.	.
AUGUSTA	13803	0105X	SR 105 (S BELFAST AVE) E/O SPRING RD	C	I	.	.	2020	.	.
AUGUSTA	13903	0105X	SR 105 (S BELFAST AVE) E/O WARD RD @ TL	C	I	.	.	1290	.	.
AUGUSTA	11703	01174	HANNAFORD ENT/EXIT E/O WHITTEN RD	S	I	4330
AUGUSTA	11707	01174	TURNPIKE MALL ENT/EXIT W/O WHITTEN RD	S	I	3430
AUGUSTA	00205	01461	SENATOR WAY (OW) S/O SR 11/17/202(WSTRN)	C	I	.	.	3200	.	.
AUGUSTA	17005	01468	AUGUSTA XING EXIT S/O SR 11/US 202 (WEST	C	I	.	.	3260	.	.
AUGUSTA	08002	01867	HANNAFORD ENT NE/O SR 9/17 (STONE)	S	I	.	.	3770	.	.
AUGUSTA	11606	0201X	SR 100/US 201 (RIVERSIDE) SW/O SR 3	C	I	.	.	12560	.	.
AUGUSTA	16703	0201X	SR 17/US 201/202 (EB) E/O W TRAFFIC CIRC	C	I	.	.	11440	.	.
AUGUSTA	17202	0201X	SR 100/US 201 (RIVERSIDE) NE/O LIPMAN RD	C	97805	.	.	5950	.	.
AUGUSTA	17206	0201X	SR 100/US 201 (RIVERSIDE) SW/O LIPMAN RD	C	I	.	.	6720	.	.
AUGUSTA	12902	02281	BOG RD NE/O OLD BELGRADE RD	C	I	.	.	2140	.	.
AUGUSTA	12904	02283	OLD BELGRADE RD (EB) SE/O BOG RD	C	I	.	.	3880	.	.
AUGUSTA	12706	03718	SANFORD RD SW/O SUMMERHAVEN DR	C	I	.	.	400	.	.
AUGUSTA	10500	03798	CONY RD @ CHELSEA TL	C	I	.	.	1880	.	.
AUGUSTA	01901	10001	AIRPORT RD N/O ARMORY ACCESS RD	C	I	.	.	3440	.	.
AUGUSTA	00405	10005	ARMORY ST S/O SR 11/17/202 (WESTERN AVE)	C	I	.	.	7790	.	.
AUGUSTA	04205	10006	ARSENAL ST S/O EASTERN AVE	C	I	.	.	1940	.	.
AUGUSTA	08505	10006	ARSENAL ST S/O CONY ST	C	I	.	.	5410	.	.
AUGUSTA	03003	10025	BRIDGE ST E/O SR 8/11/27 (STATE ST)	C	I	.	.	2190	.	.
AUGUSTA	03007	10025	BRIDGE ST W/O SR 8/11/27 (STATE ST)	C	I	.	.	2210	.	.
AUGUSTA	00303	10034	CAPITOL ST E/O SR 27/US 201 (STATE ST)	C	I	.	.	910	.	.
AUGUSTA	00307	10034	CAPITOL ST W/O SR 27/US 201 (STATE ST)	C	I	.	.	7640	.	.

2013 Maine Transportation Count Book

Kennebec

TOWN	STATION	ROAD	LOCATION	TYPE	GROUP	AADT09	AADT10	AADT11	AADT12	AADT13
11 AUGUSTA	02707	10034	CAPITOL ST W/O SEWALL ST	S	I	11440
11 AUGUSTA	05503	10034	CAPITOL ST E/O ARMORY ST	C	I	.	.	9470	.	.
11 AUGUSTA	10607	10034	CAPITOL ST W/O FEDERAL ST	C	I	.	.	11120	.	.
11 AUGUSTA	12503	10038	CEDAR ST E/O MIDDLE ST	C	I	.	.	200	.	.
11 AUGUSTA	12507	10038	CEDAR ST W/O MIDDLE ST	C	I	.	.	160	.	.
11 AUGUSTA	14801	10048	COMMERCIAL ST (OW) N/O BRIDGE ST (OW)	C	I	.	.	2130	.	.
11 AUGUSTA	14901	10048	COMMERCIAL ST (OW) N/O WINTHROP ST	C	I	.	.	3710	.	.
11 AUGUSTA	01305	10050	CONY RD S/O SR 105 (S BELFAST)	C	I	.	.	4340	.	.
11 AUGUSTA	04101	10050	CONY RD N/O SR 17 (EASTERN AVE)	C	I	.	.	5400	.	.
11 AUGUSTA	04105	10050	CONY RD S/O SR 17 (EASTERN AVE)	C	I	.	.	2900	.	.
11 AUGUSTA	02903	10051	CONY ST E/O WILLOW ST	C	I	.	.	14180	.	.
11 AUGUSTA	04000	10051	CONY ST @ CALUMET BR @ OLD FT WESTERN	C	I	.	.	14800	.	.
11 AUGUSTA	08503	10051	CONY ST E/O ARSENAL ST	C	I	.	.	16570	.	.
11 AUGUSTA	02103	10052	CONY ST E/O SR 105 (S BELFAST AVE)	C	I	.	.	2680	.	.
11 AUGUSTA	04607	10052	CONY ST W/O CONY RD	C	I	.	.	1700	.	.
11 AUGUSTA	07308	10052	CONY ST NW/O HASKELL ST	C	I	.	.	2420	.	.
11 AUGUSTA	09703	10074	E CHESTNUT ST E/O ARSENAL ST	C	I	.	.	2210	.	.
11 AUGUSTA	12403	10074	E CHESTNUT ST E/O MIDDLE ST	C	I	.	.	630	.	.
11 AUGUSTA	04203	10077	EASTERN AVE E/O ARSENAL ST	C	I	.	.	830	.	.
11 AUGUSTA	06506	10079	EDISON DR SW/O SR 11/17/202(WESTERN)(EB)	C	I	.	.	3370	.	.
11 AUGUSTA	11307	10081	ELM AVE W/O WHITE ST	C	I	.	.	140	.	.
11 AUGUSTA	01805	10104	GAGE ST S/O SWAN ST	C	I	.	.	1670	.	.
11 AUGUSTA	03706	10124	WATER ST SW/O SWAN ST	C	I	.	.	4880	.	.
11 AUGUSTA	04404	10130	HICKS RD SE/O SR 9/US 202(N BELFAST AVE)	C	I	.	.	1250	.	.
11 AUGUSTA	04703	10133	HIGHLAND AVE E/O SR 100/US 201 (BANGOR)	C	I	.	.	300	.	.
11 AUGUSTA	17207	10150	LIPMAN RD W/O SR 100/US 201 (RIVERSIDE)	C	I	.	.	1230	.	.
11 AUGUSTA	03908	10162	LEIGHTON RD NW/O OLD WINTHROP RD	C	I	.	.	7300	.	.
11 AUGUSTA	11203	10167	LONGWOOD AVE E/O WHITE ST	C	I	.	.	260	.	.
11 AUGUSTA	11207	10167	LONGWOOD AVE W/O WHITE ST	C	I	.	.	270	.	.
11 AUGUSTA	17105	10168	MACOMBER AVE S/O OLD WINTHROP RD	C	I	.	.	350	.	.
11 AUGUSTA	01208	10178	MEADOW RD NW/O CUT TO FULLER RD	C	I	.	.	3910	.	.
11 AUGUSTA	08005	10180	MIDDLE ST (OW) S/O SR 9/17 (STONE ST)	C	I	.	.	1210	.	.
11 AUGUSTA	12405	10180	MIDDLE ST S/O E CHESTNUT ST	C	I	.	.	830	.	.
11 AUGUSTA	12501	10180	MIDDLE ST N/O CEDAR ST	C	I	.	.	480	.	.

2013 Maine Transportation Count Book

Kennebec

TOWN	STATION	ROAD	LOCATION	TYPE	GROUP	AADT09	AADT10	AADT11	AADT12	AADT13
AUGUSTA	12505	10180	MIDDLE ST S/O CEDAR ST	C	I	.	.	370	.	.
AUGUSTA	11003	10191	NEWLAND AVE E/O SR 100/US 201 (BANGOR)	C	I	.	.	300	.	.
AUGUSTA	03903	10201	OLD WINTHROP RD E/O LEIGHTON RD @BR#5788	C	I	.	.	3570	.	.
AUGUSTA	03906	10201	OLD WINTHROP RD SW/O LEIGHTON RD	C	I	.	.	4950	.	.
AUGUSTA	10303	10201	OLD WINTHROP RD E/O WILDWOOD RD	S	I	.	.	3700	.	3380
AUGUSTA	07401	10209	PEARL ST N/O SR 105 (CONY ST)	C	I	.	.	670	.	.
AUGUSTA	12201	10209	PEARL ST N/O MURRAY ST	C	I	.	.	650	.	.
AUGUSTA	12205	10209	PEARL ST S/O MURRAY ST	C	I	.	.	630	.	.
AUGUSTA	11401	10215	PINEHURST ST N/O NEWLAND AVE	C	I	.	.	230	.	.
AUGUSTA	11405	10215	PINEHURST ST S/O NEWLAND AVE	C	I	.	.	420	.	.
AUGUSTA	03808	10220	PRESCOTT RD NW/O SR 11/17/202 (WESTERN)	C	I	.	.	1050	.	.
AUGUSTA	06703	10224	QUIMBY ST E/O SR 9/US 201/202 (BANGOR)	C	I	.	.	1170	.	.
AUGUSTA	16803	10238	SECOND AVE E/O SHERBROOK ST	C	I	.	.	180	.	.
AUGUSTA	16807	10238	SECOND AVE W/O SHERBROOK ST	C	I	.	.	350	.	.
AUGUSTA	00601	10239	SEWALL ST N/O SR 11/17/202 (WESTERN AVE)	C	I	.	.	2970	.	.
AUGUSTA	02701	10239	SEWALL ST N/O CAPITOL ST	C	I	.	.	4860	.	.
AUGUSTA	02705	10239	SEWALL ST S/O CAPITOL ST	C	I	.	.	6320	.	.
AUGUSTA	08405	10239	SEWALL ST S/O WINTHROP ST	S	I	.	.	2010	.	2010
AUGUSTA	16801	10240	SHERBROOK ST N/O SECOND AVE	C	I	.	.	120	.	.
AUGUSTA	16805	10240	SHERBROOK ST S/O SECOND AVE	C	I	.	.	190	.	.
AUGUSTA	10103	10241	SIXTH AVE E/O SR 9 (HOSPITAL ST)	C	I	.	.	550	.	.
AUGUSTA	16305	10242	SMITH ST S/O US 202/SR 11/17 (WESTERN)	T	I	.	350	.	.	.
AUGUSTA	02403	10266	TOWNSEND RD E/O SR 8/11/27 (CVC CTR DR)	C	I	.	.	6810	.	.
AUGUSTA	05108	10266	TOWNSEND RD NW/O SR 104 (NORTHERN AVE)	C	I	.	.	5910	.	.
AUGUSTA	02203	10271	UNION ST E/O SR 27/US 201 (STATE ST)	C	I	.	.	2600	.	.
AUGUSTA	02801	10290	WATER ST N/O BRIDGE ST	C	I	.	.	11760	.	.
AUGUSTA	02805	10290	WATER ST (OW) S/O BRIDGE ST	C	I	.	.	4950	.	.
AUGUSTA	05305	10290	WATER ST S/O SR 104 (BOND ST)	S	I	14120
AUGUSTA	00105	10299	WHITTEN RD S/O SR 11/17/202(WESTERN AVE)	C	I	.	.	9720	.	.
AUGUSTA	11706	10299	WHITTEN RD SW/O TURNPIKE MALL ENT/EXIT	C	I	.	.	4120	.	.
AUGUSTA	01507	10306	WINTHROP ST W/O S CHESTNUT ST	C	I	.	.	3220	.	.
AUGUSTA	06007	10306	WINTHROP ST W/O SR 8/11/27 (STATE ST)	S	I	4780
AUGUSTA	07507	10306	WINTHROP ST W/O PLEASANT ST	C	I	.	.	4540	.	.
AUGUSTA	06407	10316	ARSENAL ST W/O SR 9 (HOSPITAL ST)	C	I	.	.	2130	.	.

2013 Maine Transportation Count Book

Kennebec

TOWN	STATION	ROAD	LOCATION	TYPE	GROUP	AADT09	AADT10	AADT11	AADT12	AADT13
AUGUSTA	03407	10319	TYSON DR W/O SR 9 (HOSPITAL ST)	C	I	.	.	1030	.	.
AUGUSTA	05507	10349	CAPITOL ST EXT W/O PARKWOOD DR	C	I	.	.	3640	.	.
AUGUSTA	16906	10350	CAPITOL ST SW/O GRAY BIRCH DR	C	I	.	.	2130	.	.
AUGUSTA	05607	10364	LEIGHTON RD W/O SR 8/11/27(CIVIC CTR DR)	C	I	.	.	4090	.	.
AUGUSTA	05901	10364	LEIGHTON RD N/O BOND BROOK RD	C	I	.	.	6170	.	.
AUGUSTA	05904	10364	BOND BROOK RD SE/O LEIGHTON RD@N BR#5787	C	I	.	.	2290	.	.
AUGUSTA	16605	10364	LEIGHTON RD S/O ANTHONY AVE	C	I	.	.	6420	.	.
AUGUSTA	02407	10366	COMMUNITY DR W/O SR8/11/27(CVC CTR)S JCT	C	I	.	.	1440	.	.
AUGUSTA	03403	10377	PIGGERY RD E/O SR 9 (HOSPITAL ST)	C	I	.	.	1900	.	.
AUGUSTA	17307	10394	BALSAM DR W/O EDISON DR	C	I	.	.	1000	.	.
AUGUSTA	05801	10507	MT VERNON RD N/O LEIGHTON RD	C	I	.	.	830	.	.
AUGUSTA	01707	110005	RAMP FR MEMORL BR TO STONE W/O STONE ST	S	I	.	.	6400	.	.
AUGUSTA	06804	PW	(PW) CAMP KEYES ENT SE/O WINTHROP ST	S	I	.	680	.	.	.
AUGUSTA	07001	Z0033	SHUMAN AVE N/O SR 11/17/US 202 (WESTERN)	T	I	1570	1370	.	.	.
BELGRADE	39304	0008X	SR 8 SE/O IR 371(MCGRATH POND RD)	C	II	.	.	1480	.	.
BELGRADE	52401	0008X	SR 8(SMITHFIELD RD) N/O IR 1220 (WILDER)	C	II	.	.	1560	.	.
BELGRADE	52502	0008X	SR 8/11 NE/O SR 135	C	II	.	.	4220	.	.
BELGRADE	52506	0008X	SR 8/11 SW/O SR 135	C	II	.	.	2140	.	.
BELGRADE	58801	0008X	SR 8(SMITHFIELD) N/O IR 2254(TAYLOR WOOD	C	II	.	.	1810	.	.
BELGRADE	63804	0008X	SR 8/11/27 SE/O IR 2228 @ SIDNEY TL	S	II	.	.	6740	6540	.
BELGRADE	93901	0008X	SR 8/11/27 (AUGUSTA) N/O IR 1375 @RRXING	C	II	.	.	5700	.	.
BELGRADE	93905	0008X	SR 8/11/27 S/O IR 1375 @ BR# 2062	C	II	.	.	6310	.	.
BELGRADE	52402	0011X	SR 11 NE/O SR 8 (SMITHFIELD RD)	S	II	.	.	2890	2980	.
BELGRADE	58902	0011X	SR 11(OAKLAND) NE/O IR 2254(TAYLOR WOODS	C	II	.	.	3490	.	.
BELGRADE	52001	0027X	SR 27 N/O IR 725 (HULIN RD) @BR# 2063	C	II	.	.	3160	.	.
BELGRADE	52005	0027X	SR 27 (MAIN ST) S/O IR 725 (HULIN RD)	C	II	.	.	3580	.	.
BELGRADE	55204	0027X	SR 27 (AUGUSTA) SE/O SR 135 (MANCHESTER)	C	II	.	.	4360	.	.
BELGRADE	55208	0027X	SR 27 (AUGUSTA) NW/O SR 135 (MANCHESTER)	C	II	.	.	5310	.	.
BELGRADE	93604	0027X	SR 27 SE/O IR 2667 (CASTLE ISLAND RD)	C	II	.	.	4590	.	.
BELGRADE	39403	00331	IR 331 (MINOT HILL RD) E/O SR 135	C	I	.	.	700	.	.
BELGRADE	39407	00331	IR 331 (WEST RD) W/O SR 135 (MANCHESTER)	C	I	.	.	840	.	.
BELGRADE	57503	00356	IR 356 (KNOWLES) E/O IR 1525(GOPHER PK)	C	I	.	.	940	.	.
BELGRADE	39303	00371	IR 371 (MCGRATH POND RD) E/O SR 8	C	II	.	.	450	.	.
BELGRADE	49804	00784	IR 784 (WEST RD) SE/O IR 2589 (DUNN RD)	C	I	.	.	580	.	.

2013 Maine Transportation Count Book

Kennebec

TOWN	STATION	ROAD	LOCATION	TYPE	GROUP	AADT09	AADT10	AADT11	AADT12	AADT13
11 BELGRADE	39401	0135X	SR 135 N/O IR 331 (MINOT HILL RD)	C	II	.	.	1410	.	.
11 BELGRADE	39405	0135X	SR 135 (MANCHESTER) S/O IR 331 (WEST RD)	C	II	.	.	1530	.	.
11 BELGRADE	52508	0135X	SR 135 NW/O SR 8/11	C	II	.	.	2200	.	.
11 BELGRADE	65001	0135X	SR 135 N/O IR 1525 (KNOWLES) @ BR# 2922	C	II	.	.	1190	.	.
11 BELGRADE	65102	0135X	SR 135 N/O IR 2539 (BARTLETT) @ BR#5247	C	II	.	.	1460	.	.
11 BELGRADE	57501	01525	IR 1525 (KNOWLES RD) N/O IR 356(KNOWLES)	C	I	.	.	920	.	.
11 BELGRADE	57505	01525	IR 1525 (GOPHER PK) S/O IR 356 (KNOWLES)	C	I	.	.	30	.	.
11 BELGRADE	65003	01525	IR 1525 (KNOWLES) E/O SR 135(MANCHESTER)	C	I	.	.	910	.	.
11 BELGRADE	57401	01721	IR 1721 (OLD RT 27) N/O IR 2275(PENNEY)	C	I	.	.	250	.	.
11 BELGRADE	57405	01721	IR 1721 (OLD RT 27) S/O IR 2275(PENNEY)	C	I	.	.	200	.	.
11 BELGRADE	57307	02076	IR 2076 (WINGS MILLS RD) W/O SR 135	C	I	.	.	750	.	.
11 BELGRADE	58907	02254	IR 2254 W/O SR 11 (OAKLAND RD)	C	II	.	.	620	.	.
11 BELGRADE	57406	02275	IR 2275 (PENNEY) SW/O IR 1721(OLD RT 27)	C	I	.	.	210	.	.
11 BELGRADE	65108	02539	IR 2539 (BARTLETT RD) NW/O SR 135	C	I	.	.	530	.	.
11 BELGRADE	49806	02589	IR 2589 (DUNN RD) SW/O IR 784 (WEST RD)	C	I	.	.	410	.	.
11 BELGRADE	51905	02589	IR 2589 (WEST RD) S/O IR 2667	C	I	.	.	460	.	.
11 BELGRADE	51903	02667	IR 2667 (CASTLE ISLAND RD) E/O IR 2589	C	II+III	.	.	1360	.	.
11 BELGRADE	51907	02667	IR 2667 (CASTLE ISLAND RD) W/O IR 2589	C	II+III	.	.	1360	.	.
11 BELGRADE	60300	02667	IR 2667(CASTLE ISLAND RD) @BR#0485(E BR)	C	II+III	.	.	1240	.	.
11 BENTON	36407	0011X	SR 11/100/139 W/O IR 1344 (LIBBY ST)	C	I	.	.	6980	.	.
11 BENTON	37005	0011X	SR 11/100 S/O IR 565 (BELLSQUEEZE RD)	S	I	.	.	2910	3440	.
11 BENTON	36803	00450	IR 450 (ALBION RD) E/O IR 467 (FALLS RD)	C	I	.	.	2890	.	.
11 BENTON	63002	00450	IR 450(BOG) NE/O IR 553(BENTON) @BR#5686	S	I	.	.	.	110	.
11 BENTON	36406	0100A	SR 100A SW/O IR 1344 (LIBBY ST)	C	I	.	.	2280	.	.
11 BENTON	36802	0139X	SR 139 NE/O IR 467 (FALLS RD)	C	I	.	.	2570	.	.
11 BENTON	62803	0139X	SR 139 E/O IR 559 (MONK RD) @ BR# 5069	C	I	.	.	1900	.	.
11 CHELSEA	92304	0009X	SR 9 SE/O IR 368 (INTERVAL RD)	A	I	8160	8230	9190	8550	.
11 CHELSEA	92004	0017X	SR 17 SE/O IR (PW)1877 (ALLENWOOD PK RD)	C	I	.	.	8330	.	.
11 CHELSEA	92008	0017X	SR 17 (EASTERN) NW/O SR 226 (TOGUS RD)	C	I	.	.	8080	.	.
11 CHELSEA	92803	0017X	SR 17 E/O IR 810 (COOPER) @WHITEFIELD TL	C	I	.	.	8030	.	.
11 CHELSEA	32702	00798	IR 798 (DR MANN RD) NE/O IR 2298 (FERRY)	M	I	110
11 CHELSEA	57606	00798	IR 798 (DR MANN RD) SW/O SR 9 (RIVER RD)	M	I	.	.	240	.	290
11 CHELSEA	92804	00810	IR 810(COOPER) SE/O SR 17 @WHITEFIELD TL	C	I	.	.	1460	.	.
11 CHELSEA	34201	01431	IR 1431(KEITH ST) N/O IR 2298(HALLOWELL)	M	I	490

2013 Maine Transportation Count Book

Kennebec

TOWN	STATION	ROAD	LOCATION	TYPE	GROUP	AADT09	AADT10	AADT11	AADT12	AADT13
11 CHELSEA	98605	01515	IR 1515(SEARLS MILL) S/O IR 2300 @BR0502	S	I	.	.	130	.	.
11 CHELSEA	31602	0226X	SR 226(TOGUS RD) NE/O IR2300(WINDSOR RD)	C	I	.	.	3280	.	.
11 CHELSEA	31606	0226X	SR 226(TOGUS RD) SW/O IR 2300(HANKERSON)	C	I	.	.	5100	.	.
11 CHELSEA	31702	0226X	SR 226(TOGUS RD) NE/O IR2298(WELLMAN RD)	C	I	.	.	2530	.	.
11 CHELSEA	92006	0226X	SR 226 (TOGUS RD) SW/O SR 17 (EASTERN)	C	I	.	.	2640	.	.
11 CHELSEA	31703	02298	IR 2298(WELLMAN RD) E/O SR 226(TOGUS RD)	S	I	.	.	320	.	.
11 CHELSEA	33203	02298	IR 2298(HALLOWELL RD) E/O IR433(CONY RD)	C	I	.	.	1120	.	.
11 CHELSEA	33207	02298	IR 2298(HALLOWELL RD) W/O IR433(CONY RD)	C	I	.	.	2230	.	.
11 CHELSEA	60203	02298	IR 2298 (HALLOWELL RD) E/O CUT TO SR 226	C	I	.	.	570	.	.
11 CHELSEA	92503	02298	IR 2298(HALLOWELL RD) E/O SR 9(RIVER RD)	C	I	.	.	2220	.	.
11 CHELSEA	92507	02298	IR 2298 (FERRY RD) W/O SR 9 (RIVER RD)	C	I	.	.	220	.	.
11 CHELSEA	31607	02300	IR 2300 (HANKERSON RD) W/O SR 226(TOGUS)	C	I	.	.	610	.	.
11 CHELSEA	32801	02300	IR 2300(TOWN HOUSE) N/O IR800(DAVENPORT)	M	I	1330
11 CHELSEA	34305	02300	IR 2300(TOWNHOUSE) S/O IR2298(HALLOWELL)	M	I	.	.	1090	.	990
11 CHELSEA	98603	02300	IR 2300 (WINDSOR) E/O IR 1515 @ BR# 6115	C	I	.	.	2010	.	.
11 CHELSEA	31502	03010	IR 3010 (CHENEY RD) NE/O SR 9 (RIVER RD)	C	I	.	.	650	.	.
11 CHELSEA	32903	03797	IR 3797 (BEECH ST) E/O SR 9 (RIVER RD)	M	I	390
11 CHELSEA	33201	03798	IR 433 (CONY) N/O IR 2298 (HALLOWELL)	C	I	.	.	1870	.	.
11 CHELSEA	60204	PW	(PW) CUT SE/O IR 2298 TO SR 226	C	I	.	.	1510	.	.
11 CHINA	33512	0003W	SR 3/9/US 202 (WB) NE/O SR 32	C	II	.	.	4460	.	.
11 CHINA	33516	0003W	SR 3/9/32/US 202 (WB) SW/O SR 32	C	II	.	.	4590	.	.
11 CHINA	66007	0003X	SR 3 0.75 MI W/O IR 527 (ALDER PARK RD)	A	II	5410	5700	5490	5430	5290
11 CHINA	33406	0003X	SR 3/9/US 202 SW/O IR 3805 (SMITH RD)	C	II	.	.	7730	.	.
11 CHINA	33502	0003X	SR 3/9/US 202 (EB) NE/O SR 32	C	II	.	.	4540	.	.
11 CHINA	33506	0003X	SR 3/9/32/US 202 (EB) SW/O SR 32	C	II	.	.	4700	.	.
11 CHINA	66003	0003X	SR 3 E/O IR 527 (ALDER PK RD)	S	66007	.	.	6410	5640	.
11 CHINA	33618	0009S	SR 9/US 202 (SB) NW/O SR 3	C	II	.	.	1570	.	.
11 CHINA	31805	0009X	SR 9/202 S/O IR444(PLEASANT VIEW RDG RD)	C	II	.	.	3710	.	.
11 CHINA	33608	0009X	SR 9/US 202 (NB) NW/O SR 3	C	II	.	.	1560	.	.
11 CHINA	33808	0009X	SR 9/US 202 NW/O IR 1308 (LEGION MEM DR)	C	II	.	.	2740	.	.
11 CHINA	35401	0009X	SR 9/137/US 202 (ALBION RD) N/O SR 137	C	II	.	.	2570	.	.
11 CHINA	35403	0009X	SR 9/US 202(LAKEVIEW) E/O SR 9/137/US202	C	II	.	.	4170	.	.
11 CHINA	66302	0009X	SR 9/US 202 NE/O IR 527 (ALDER PK RD)	S	II	.	.	4110	3880	.
11 CHINA	33408	0032X	SR 32 NW/O IR 1306 (VILLAGE ST)	C	I	.	.	2050	.	.

2013 Maine Transportation Count Book

Kennebec

TOWN	STATION	ROAD	LOCATION	TYPE	GROUP	AADT09	AADT10	AADT11	AADT12	AADT13
11 CHINA	33504	0032X	SR 32 SE/O SR 3/9/US 202	C	I	.	.	5190	.	.
11 CHINA	96405	0032X	SR 32 S/O IR 428 (WEEKS MILLS RD)	C	I	.	.	3270	.	.
11 CHINA	33307	00372	IR 372 (WEEKS MILLS) W/O IR 519 @BR#6238	C	I	.	.	1180	.	.
11 CHINA	96403	00428	IR 428 (WEEKS MILLS RD) E/O SR 32	C	I	.	.	990	.	.
11 CHINA	31803	00444	IR 444(PLEASANT VIEW RDG RD) E/O SR9/202	C	I	.	.	1290	.	.
11 CHINA	33501	01308	IR 1308 N/O SR 3/9/32/US 202	C	I	.	.	380	.	.
11 CHINA	35405	01357	IR 1357 (MAIN ST) S/O SR 137(WATERVILLE)	C	II	.	.	760	.	.
11 CHINA	35407	0137X	SR 137 (WATERVILLE) W/O IR 1357 (MAIN)	C	II	.	.	4250	.	.
11 CLINTON	00203	0011X	SR 11/100 (MAIN ST) E/O RAILROAD ST	C	I	.	.	3510	.	.
11 CLINTON	00207	0011X	SR 11/100 (MAIN ST) W/O PLEASANT ST	C	I	.	.	5090	.	.
11 CLINTON	00506	0011X	SR 11/100 (MAIN) SW/O GREENLAWN CEMETERY	S	I	.	.	2090	2620	.
11 CLINTON	00407	00462	BAKER ST W/O SR 11/100 (MAIN ST)	C	I	.	.	3570	.	.
11 CLINTON	01803	00462	HINCKLEY RD E/O I-95 NB RAMPS	S	I	.	.	.	4290	.
11 CLINTON	02507	00462	HINCKLEY RD W/O I-95 SB RAMPS	C	I	.	.	2070	.	.
11 CLINTON	52308	00462	IR 462(HINCKLEY) NW/O IR 575(GUSTAFSON)	C	I	.	.	880	.	.
11 CLINTON	00205	00555	PLEASANT ST S/O SR 11/100 (MAIN ST)	C	I	.	.	1020	.	.
11 CLINTON	52602	0095S	I-95 (SB) N/O ON RAMP FROM HINCKLEY RD	I	53104	8720	.	8350	.	8250
11 CLINTON	52604	0095S	I-95 (SB) N/O OFF RAMP TO HINCKLEY RD	I	53104	9080	.	8690	.	8490
11 CLINTON	52601	0095X	I-95 (NB) N/O OFF RAMP TO HINCKLEY RD	I	53103	8440	.	7880	.	7870
11 CLINTON	52603	0095X	I-95 (NB) N/O ON RAMP FROM HINCKLEY RD	I	53103	8610	.	8180	.	8360
11 FAYETTE	32104	0017X	SR 17 SE/O IR 2067 (FAYETTE CNR RD)	C	II	.	.	1470	.	.
11 FAYETTE	40303	0017X	SR 17(MAIN ST) E/O IR2045(CAMPGROUND RD)	C	I+II	.	.	1430	.	.
11 FAYETTE	40307	0017X	SR 17(MAIN ST) W/O IR2045(CAMPGROUND)@TL	C	I+II	.	.	1280	.	.
11 FAYETTE	40605	0017X	SR 17(MAIN ST) S/O IR 2079(ECHO LAKE RD)	S	II	.	.	1660	1670	.
11 FAYETTE	40703	0017X	SR 17 E/O IR 2073(LOVEJOY PD RD)@BR#3053	C	II	.	.	2120	.	.
11 FAYETTE	51704	0017X	SR 17(MAIN ST) SE/O IR538(JACKMANS MILL)	C	I+II	.	.	1370	.	.
11 FAYETTE	51703	00538	IR 538(JACKMANS MILL RD) E/O SR 17(MAIN)	C	I	.	.	420	.	.
11 FAYETTE	40302	02045	IR 2045 (CHESTERVILLE RDG RD) NE/O SR 17	C	I	.	530	480	.	.
11 FAYETTE	40305	02045	IR 2045(CAMPGROUND RD) S/O IR1584(FULSOM	C	II	.	.	590	.	.
11 FAYETTE	96806	02051	IR 2051 (SOUTH RD) SW/O IR 2578	C	I	.	.	120	.	.
11 FAYETTE	47201	02053	IR 2053 (NORTH RD) N/O IR 538 (JACKMANS)	C	I	.	.	250	.	.
11 FAYETTE	32107	02067	IR 2067 (FAYETTE CNR RD) W/O IR 1415	C	II	.	.	260	.	.
11 FAYETTE	96808	02578	IR 2578 (BAMFORD HILL RD) NW/O IR 2051	C	II	.	.	140	.	.
11 FAYETTE	47406	02579	IR 2579 (BALDWIN HILL RD) SW/O IR 1730	C	I	.	.	140	.	.

2013 Maine Transportation Count Book

Kennebec

TOWN	STATION	ROAD	LOCATION	TYPE	GROUP	AADT09	AADT10	AADT11	AADT12	AADT13
11 FAYETTE	40301	02580	IR 2580 (MOOSE HILL RD) N/O SR 17 (MAIN)	S	I	.	400	.	.	.
11 GARDINER	00201	0009X	SR 9/126/US 201 (BRIDGE ST) N/O WATER ST	C	I	.	.	14050	.	.
11 GARDINER	00207	0009X	SR 9/126(WATER ST) W/O US 201(BRUNSWICK)	C	I	.	.	6390	.	.
11 GARDINER	02703	0009X	SR 9/126 (COBBOSSEE) E/O HARRISON AVE	C	I	.	.	7370	.	.
11 GARDINER	03003	0009X	SR 9/126 (COBBOSSEE AV) E/O WEST HILL RD	C	I	.	.	7270	.	.
11 GARDINER	03007	0009X	SR 9/126 (COBBOSSEE AV) W/O WEST HILL RD	C	I	.	.	7770	.	.
11 GARDINER	04107	0009X	SR 9/126 (COBBOSSEE) W/O OLD LEWISTON RD	C	I	.	.	6230	.	.
11 GARDINER	04506	0009X	SR 9/126 (WATER ST) SW/O WINTER ST	C	I	.	.	6570	.	.
11 GARDINER	04902	0009X	SR 9/126 (WATER ST) NE/O MAPLE ST	C	I	.	.	6480	.	.
11 GARDINER	04906	0009X	SR 9/126 (WATER ST) SW/O MAPLE ST	C	I	.	.	6340	.	.
11 GARDINER	05002	0009X	SR 9/126 (WATER ST) NE/O CENTRAL ST	C	I	.	.	6200	.	.
11 GARDINER	05006	0009X	SR 9/126 (WATER ST) SW/O GREEN ST	C	I	.	.	7120	.	.
11 GARDINER	05101	0009X	SR 9/126 (WATER ST) N/O WASHINGTON AVE	C	I	.	.	6000	.	.
11 GARDINER	05106	0009X	SR 9/126 (WATER ST) SW/O SPRUCE ST	C	I	.	.	6050	.	.
11 GARDINER	00605	0024X	SR 24(MAINE AVE) S/O RAMP FROM BRIDGE ST	C	I	.	.	8070	.	.
11 GARDINER	00802	0024X	SR 24 (MAINE AVE) NE/O WATER ST	C	I	.	.	6990	.	.
11 GARDINER	00804	0024X	SR 24 (WATER ST) SE/O CHURCH ST	C	I	.	.	3380	.	.
11 GARDINER	01408	0024X	SR 24 (RIVER AVE) NW/O COTTAGE ST	C	I	.	.	2380	.	.
11 GARDINER	02401	0024X	SR 24 (RIVER RD) N/O CAPEN RD	C	I	.	.	2320	.	.
11 GARDINER	02405	0024X	SR 24 (RIVER RD) S/O CAPEN RD	C	I	.	.	2230	.	.
11 GARDINER	02502	0024X	SR 24 (RIVER RD) NE/O COSTELLO RD	C	I	.	.	1050	.	.
11 GARDINER	02506	0024X	SR 24 (RIVER RD) SW/O COSTELLO RD	C	I	.	.	910	.	.
11 GARDINER	04401	0024X	SR 24 (RIVER RD) N/O RIVERVIEW DR (N JCT	C	I	.	.	1710	.	.
11 GARDINER	04405	0024X	SR 24 (RIVER RD) S/O RIVERVIEW DR (N JCT	C	I	.	.	1550	.	.
11 GARDINER	04705	0024X	SR 24 (RIVER RD) S/O CANNARD ST	C	I	.	.	2090	.	.
11 GARDINER	04805	0024X	SR 24 (RIVER RD) S/O SAWYER ST	C	I	.	.	1830	.	.
11 GARDINER	04807	00482	SAWYER ST W/O SR 24 (RIVER RD)	C	I	.	.	100	.	.
11 GARDINER	04707	00492	CANNARD ST W/O SR 24 (RIVER RD)	C	I	.	.	220	.	.
11 GARDINER	04404	00613	RIVERVIEW DR SE/O SR 24 (RIVER)@RR XING	C	I	.	.	160	.	.
11 GARDINER	02204	00627	MARSTON RD SE/O US 201 (BRUNSWICK AVE)	C	I	.	.	1330	.	.
11 GARDINER	04602	00627	MARSTON RD NE/O COSTELLO RD	C	I	.	.	400	.	.
11 GARDINER	04606	00627	MARSTON RD SW/O LIBBY HILL RD	C	I	.	.	290	.	.
11 GARDINER	01501	0201X	US 201 (BRUNSWICK AVE) N/O CHURCH ST	C	I	.	.	7680	.	.
11 GARDINER	02002	0201X	US 201 (BRUNSWICK AVE) NE/O CENTRAL ST	C	I	.	.	9390	.	.

2013 Maine Transportation Count Book

Kennebec

TOWN		STATION	ROAD	LOCATION	TYPE	GROUP	AADT09	AADT10	AADT11	AADT12	AADT13
11	GARDINER	02102	0201X	US 201 (BRUNSWICK AVE) NE/O PIERCE ST	C	I	.	.	8140	.	.
11	GARDINER	02202	0201X	US 201 (BRUNSWICK AVE) NE/O MARSTON RD	C	I	.	.	7060	.	.
11	GARDINER	02206	0201X	US 201 (BRUNSWICK AVE) SW/O MARSTON RD	C	I	.	.	7100	.	.
11	GARDINER	02306	0201X	US 201 SW/O OLD BRUNSWICK AV (M JCT)	C	I	.	.	6730	.	.
11	GARDINER	02806	0201X	US 201 SW/O OLD BRUNSWICK RD (S JCT)	S	I	.	.	6630	6370	.
11	GARDINER	03102	0201X	US 201(BRUNSWICK AVE) NE/O I-295 NB RMPS	C	I	.	.	6310	.	.
11	GARDINER	03302	0201X	US 201 (BRUNSWICK) NE/O I-295 SB RAMPS	C	I	.	.	4240	.	.
11	GARDINER	03306	0201X	US 201 (BRUNSWICK) SW/O I-295 (SB) RAMPS	S	I	.	.	2140	1830	.
11	GARDINER	04006	0201X	US 201 SW/O IR 942 @ RICHMOND TL	C	I	.	.	1830	.	.
11	GARDINER	05305	0201X	US 201 (BRUNSWICK) S/O LINCOLN AVE	C	I	.	.	9130	.	.
11	GARDINER	02507	02272	COSTELLO RD W/O SR 24 (RIVER RD)	C	I	.	.	330	.	.
11	GARDINER	02904	02272	LIBBY HILL RD SE/O US 201	C	I	.	.	1060	.	.
11	GARDINER	04608	02272	LIBBY HILL RD NW/O MARSTON RD	C	I	.	.	500	.	.
11	GARDINER	02407	02274	CAPEN RD W/O SR 24 (RIVER RD)	C	I	.	.	490	.	.
11	GARDINER	53502	0295S	I-295 (SB) S/O ON RAMP FROM US 201	I	53802	10280	10830	.	10900	.
11	GARDINER	53504	0295S	I-295 (SB) S/O OFF RAMP TO US 201	I	53802	8040	8560	.	8850	.
11	GARDINER	53501	0295X	I-295 (NB) S/O OFF RAMP TO US 201	I	53801	10250	10960	.	10750	.
11	GARDINER	53503	0295X	I-295 (NB) N/O OFF RAMP TO US 201	I	53801	7760	8520	.	8700	.
11	GARDINER	05003	30008	CENTRAL ST E/O SR 9/126 (WATER ST)	C	37007	.	.	850	.	.
11	GARDINER	05202	30008	CENTRAL ST NE/O OAK ST	C	37007	.	.	900	.	.
11	GARDINER	01304	30009	CHERRY ST SE/O SR 9/126 (WATER ST)	C	I	.	.	830	.	.
11	GARDINER	00806	30011	CHURCH ST SW/O WATER ST	C	I	.	.	4520	.	.
11	GARDINER	01502	30011	CHURCH ST NE/O DRESDEN AVE	C	I	.	.	3180	.	.
11	GARDINER	01504	30018	DRESDEN AVE SE/O CHURCH ST	C	I	.	.	1090	.	.
11	GARDINER	05004	30025	GREEN ST SE/O SR 9/126 (WATER ST)	C	I	.	.	150	.	.
11	GARDINER	01006	30030	HIGH HOLBURN ST SW/O US 201 (BRUNSWICK)	C	I	.	.	420	.	.
11	GARDINER	01704	30036	LINCOLN ST SE/O SCHOOL ST	C	I	.	.	990	.	.
11	GARDINER	01708	30036	LINCOLN ST NW/O SCHOOL ST	C	I	.	.	1010	.	.
11	GARDINER	04904	30037	MAPLE ST SE/O SR 9/126 (WATER ST)	C	I	.	.	150	.	.
11	GARDINER	05204	30042	OAK ST SE/O CENTRAL ST	C	I	.	.	110	.	.
11	GARDINER	05208	30042	OAK ST NW/O CENTRAL ST	C	I	.	.	160	.	.
11	GARDINER	02004	30049	PLUMMER ST SE/O US 201 (BRUNSWICK AVE)	C	I	.	.	420	.	.
11	GARDINER	01706	30054	SCHOOL ST SW/O LINCOLN ST	C	I	.	.	680	.	.
11	GARDINER	05104	30056	SPRUCE ST SE/O WASHINGTON AVE	C	I	.	.	80	.	.

2013 Maine Transportation Count Book

Kennebec

TOWN	STATION	ROAD	LOCATION	TYPE	GROUP	AADT09	AADT10	AADT11	AADT12	AADT13
11 GARDINER	05102	30067	WASHINGTON AVE NE/O SPRUCE ST	C	I	.	.	310	.	.
11 GARDINER	05306	30067	WASHINGTON AVE SW/O US 201 (BRUNSWICK)	C	I	.	.	630	.	.
11 GARDINER	03001	30068	WEST HILL RD N/O SR 9/126(COBBOSSEE AVE)	C	37007	.	.	2390	.	.
11 GARDINER	02208	30069	WEST ST NW/O US 201 (BRUNSWICK AVE)	C	I	.	.	1240	.	.
11 GARDINER	00203	30083	WATER ST E/O SR 9/126/US 201 (BRIDGE ST)	C	I	.	.	2370	.	.
11 GARDINER	04106	30084	OLD LEWISTON RD SW/O SR 9/126(COBBOSSEE)	C	I	.	.	880	.	.
11 GARDINER	01306	30089	WEST ST SW/O SR 9/126 (WATER ST)	C	37007	.	.	1510	.	.
11 GARDINER	05408	PW	PARK & RIDE ENT NW/O ENTERPRISE AVE	S	I	90
11 HALLOWELL	02605	0027X	SR 27/US 201 (WATER ST) S/O WEST ST	A	I	.	.	9270	9490	10190
11 HALLOWELL	00701	0027X	SR 27/US 201 (WATER ST) N/O WINTHROP ST	T	I	10800
11 HALLOWELL	00705	0027X	SR 27/US 201 (WATER ST) S/O WINTHROP ST	T	I	14390
11 HALLOWELL	01501	0027X	SR 27/US 201(WATER) N/O WHARF ST (S JCT)	T	I	15380
11 HALLOWELL	01505	0027X	SR 27/US 201 (WATER ST) S/O CENTRAL ST	T	I	14340
11 HALLOWELL	02708	00342	WINTHROP ST NW/O BALSAM DR	C	I	.	.	3390	.	.
11 HALLOWELL	01503	00468	WHARF ST E/O SR 27/US 201(WATER) (S JCT)	T	I	270
11 HALLOWELL	02701	03819	BALSAM DR N/O WINTHROP ST	C	I	.	.	860	.	.
11 HALLOWELL	01507	40004	CENTRAL ST W/O SR 27/US 201 (WATER ST)	T	I	1000
11 HALLOWELL	00707	40045	WINTHROP ST W/O SR 27/US 201 (WATER ST)	T	I	5820
11 LITCHFIELD	43907	0009X	SR 9/126 W/O IR 353 (HALLOWELL RD)	C	I+II	.	.	3100	.	.
11 LITCHFIELD	50202	0009X	SR 9/126 NE/O IR 316 (DENNIS HILL RD)	C	I	.	.	2330	.	.
11 LITCHFIELD	94502	0009X	SR 9/126 NE/O IR 2518(PW) @W GARDINER TL	C	I	.	.	2530	.	.
11 LITCHFIELD	46804	00304	IR 304(PLAINS RD) SE/O IR 353(HALLOWELL)	C	I+II	.	.	890	.	.
11 LITCHFIELD	46808	00304	IR 304 (LIBBY RD) NW/O IR 353(HALLOWELL)	C	I+II	.	.	440	.	.
11 LITCHFIELD	94207	00304	IR 304 (PLAINS RD) W/O IR 2231 @BR#3924	C	I+II	.	.	800	.	.
11 LITCHFIELD	94401	00304	IR 304 (POND RD) N/O IR 314	C	I	.	.	510	.	.
11 LITCHFIELD	94405	00304	IR 304(PLAINS RD) S/O IR 314(LUNTS HILL)	C	I	.	.	430	.	.
11 LITCHFIELD	54607	00312	IR 312 (DEAD RIVER RD) W/O SR 197	C	I	.	.	420	.	.
11 LITCHFIELD	94407	00314	IR 314 (LUNTS HILL RD) W/O IR 304	C	I	.	.	170	.	.
11 LITCHFIELD	50203	00316	IR 316 (DENNIS HILL RD) E/O SR 9/126	C	I+II	.	.	530	.	.
11 LITCHFIELD	94603	00316	IR 316 (DENNIS HILL) E/O IR 2237 @ TL	C	I+II	.	.	420	.	.
11 LITCHFIELD	43901	00353	IR 353 (HALLOWELL RD) N/O SR 9/126	C	II	.	.	1560	.	.
11 LITCHFIELD	43905	00353	IR 353 (HALLOWELL RD) S/O SR 9/126	C	I	.	.	1150	.	.
11 LITCHFIELD	51201	00353	IR 353 (NECK RD) N/O IR 322 (HALLOWELL)	C	II	.	.	1130	.	.
11 LITCHFIELD	46206	00355	IR 355 (OAK HILL RD) SW/O IR 3714(BUKER)	C	II	.	.	280	.	.

2013 Maine Transportation Count Book

Kennebec

TOWN	STATION	ROAD	LOCATION	TYPE	GROUP	AADT09	AADT10	AADT11	AADT12	AADT13
LITCHFIELD	46305	00359	IR 359 (WEST RD) S/O SR 197 @ BR#0540	C	I+II	.	.	300	.	.
LITCHFIELD	46405	00363	IR 363 (HUNTINGTON HILL RD) S/O SR 9/126	C	II	.	.	590	.	.
LITCHFIELD	64901	00363	IR 363 (HUNTINGTON HILL RD) N/O SR 197	C	II	.	.	1160	.	.
LITCHFIELD	44203	00498	IR 498(THOROFARE RD) E/O IR 304(POND RD)	C	II	.	.	510	.	.
LITCHFIELD	43205	00623	IR 623 (MAXWELL RD) S/O SR 197	C	I	.	.	300	.	.
LITCHFIELD	43206	0197X	SR 197 SW/O IR 623 (MAXWELL) @ WALES TL	C	I	.	.	2240	.	.
LITCHFIELD	44005	0197X	SR 197 S/O IR 2237 (UPR POND RD)	C	I	.	.	1320	.	.
LITCHFIELD	44103	0197X	SR 197 E/O IR 353 (HALLOWELL RD)	C	I	.	.	1200	.	.
LITCHFIELD	44107	0197X	SR 197 W/O IR 353 (HALLOWELL RD)	C	I	.	.	2010	.	.
LITCHFIELD	94205	02231	IR 2231 (SMALL RD) S/O IR 304(PLAINS RD)	C	I	.	.	390	.	.
LITCHFIELD	46505	02235	IR 2235 (PINE HILL RD) S/O IR 316	C	I+II	.	.	280	.	.
LITCHFIELD	94301	02235	IR 2235 (PINE TREE) N/O IR 304 (PLAINS)	C	I+II	.	.	200	.	.
LITCHFIELD	44002	02237	IR 2237 (UPR POND RD) NE/O SR 197	C	II	.	.	270	.	.
LITCHFIELD	46600	02237	IR 2237 (STEVENSTOWN RD) @ BR#3195	C	II	.	.	280	.	.
LITCHFIELD	94605	02237	IR 2237 (STEVENSTOWN RD) S/O IR 316	C	II	.	.	410	.	.
LITCHFIELD	46108	03714	IR 3714 (BUKER RD) NW/O IR 363	C	II	.	.	1010	.	.
MANCHESTER	41507	0011X	SR 11/100/202 (WESTERN) W/O IR 353(POND)	C	41907	.	.	15540	.	.
MANCHESTER	45007	0011X	SR 11/100/202 W/O IR 925 @ WINTHROP TL	C	41907	.	.	14690	.	.
MANCHESTER	98207	0011X	SR 11/US 202 W/O IR 2277 (PELTON HILL)	C	I	.	.	20200	.	.
MANCHESTER	41508	0017X	SR 17(READFIELD RD) NW/O SR 11/100/US202	C	I+II	.	.	6680	.	.
MANCHESTER	95204	0017X	SR 17(READFIELD RD) SE/O IR 339(WORTHING	S	I+II	.	.	5510	5360	.
MANCHESTER	95208	0017X	SR 17(READFIELD RD) NW/O IR339(WORTHING)	C	I+II	.	.	5330	.	.
MANCHESTER	50303	00336	IR 336 (MEADOW HILL RD) E/O IR 353(POND)	C	I	.	.	320	.	.
MANCHESTER	34002	00337	IR 337 (PUDDLEDOCK RD) NE/O SR 11/17/202	C	I	.	.	1430	.	.
MANCHESTER	39504	00337	IR 337(PRESCOTT RD) SE/O SR135(BELGRADE)	C	I	.	.	750	.	.
MANCHESTER	95001	00337	IR 337 (PRESCOTT RD) N/O IR 335	C	I	.	.	1740	.	.
MANCHESTER	95005	00337	IR 337 (PUDDLEDOCK) S/O IR 335(PRESCOTT)	C	I	.	.	1120	.	.
MANCHESTER	43703	00340	IR 340 (COLLINS RD) E/O IR 353 (POND RD)	C	III	.	.	730	.	.
MANCHESTER	55003	00340	IR 340(COLLINS) E/O IR 2245 @BR#0005 @TL	C	III	.	.	330	.	.
MANCHESTER	47504	00342	IR 342(GRANITE HILL RD) SE/O SR11/17/202	C	I	.	.	3290	.	.
MANCHESTER	34005	00344	IR 344 (KERNS HILL RD) S/O SR 11/17/202	C	I	.	.	280	.	.
MANCHESTER	41506	00353	IR 353 (POND RD) SW/O SR 11/100/202	C	II	.	.	3870	.	.
MANCHESTER	43701	00353	IR 353 (POND RD) N/O IR 340 (COLLINS RD)	C	III	.	.	2300	.	.
MANCHESTER	43706	00353	IR 353 (POND RD) SW/O IR 340(COLLINS RD)	C	II+III	.	.	2140	.	.

2013 Maine Transportation Count Book

Kennebec

TOWN	STATION	ROAD	LOCATION	TYPE	GROUP	AADT09	AADT10	AADT11	AADT12	AADT13
11 MANCHESTER	50301	00353	IR 353 (POND RD) N/O IR 336(MEADOW HILL)	C	II	.	.	2970	.	.
11 MANCHESTER	54206	00353	IR 353 (POND RD) SW/O IR 3771 (ACORN LN)	C	II	.	.	3640	.	.
11 MANCHESTER	54302	00353	IR 353 (POND RD) NE/O IR 1834(ELLIOT AV)	C	II	.	.	3220	.	.
11 MANCHESTER	39501	0135X	SR 135(BELGRADE) N/O IR 337(PRESCOTT)@TL	C	II	.	.	1370	.	.
11 MANCHESTER	39506	0135X	SR 135(BELGRADE RD) SW/O IR337(PRESCOTT)	C	II	.	.	870	.	.
11 MANCHESTER	49601	01564	IR 1564 (WOODRIDGE DR) N/O SR 11/US 202	C	I	.	.	460	.	.
11 MANCHESTER	95107	02082	IR 2082 (SCRIBNER HILL RD) W/O IR 337	C	I	.	.	360	.	.
11 MANCHESTER	55005	02245	IR 2245 (BENSON RD) S/O IR 340 (COLLINS)	C	II	.	.	620	.	.
11 MANCHESTER	45102	02269	IR 2269(SUMMERHAVEN) NE/O IR337(PRESCOTT)	C	I	.	.	370	.	.
11 MANCHESTER	98202	02277	IR 2277(PELTON HILL RD) NE/O SR 11/US202	C	I	.	.	170	.	.
11 MANCHESTER	98208	PW	(PW) ASSOCIATION DR NW/O IR2277(PELTON)	C	I	.	.	130	.	.
11 MONMOUTH	43302	0009X	SR 9/126 NE/O IR 3714 (S MONMOUTH RD)	C	I	.	.	3630	.	.
11 MONMOUTH	43306	0009X	SR 9/126 SW/O IR 3714 @ WALES TL	C	I	.	.	3800	.	.
11 MONMOUTH	94104	0009X	SR 9/126 SE/O IR 365 (TOWN FARM RD)	C	II	.	.	2340	.	.
11 MONMOUTH	34902	0011X	SR 11/100/US 202 NE/O IR 2093 @ TL	S	I	.	.	8300	8150	.
11 MONMOUTH	42703	0011X	SR 11/100/US 202 E/O SR 132 (MAIN ST)	C	I	.	.	8270	.	.
11 MONMOUTH	42707	0011X	SR 11/100/US 202 W/O SR 132(MAIN ST)	S	I	.	.	6510	6010	.
11 MONMOUTH	43001	0011X	SR 11/100/US 202 N/O IR 2548(NORRIS HILL	C	I	.	.	6060	.	.
11 MONMOUTH	50003	0011X	SR 11/100/202 E/O IR 2551(OLD LEWISTON)	C	I	.	.	8180	.	.
11 MONMOUTH	43505	00303	IR 303 (SANBORN RD) S/O SR 135	C	II	.	.	1160	.	.
11 MONMOUTH	98805	00305	IR 305(WAUGAN RD) S/O IR 1076 @ BR# 0487	C	II	.	.	950	.	.
11 MONMOUTH	43608	00343	IR 343 (MACOMBER RD) NW/O SR 135	C	III	.	.	410	.	.
11 MONMOUTH	42806	00637	TOWN BEACH RD SW/O SR 132 MAIN ST	C	III	.	.	140	.	.
11 MONMOUTH	42705	0132X	SR 132 (MAIN ST) S/O SR 11/100/US 202	C	I	.	.	2600	.	.
11 MONMOUTH	42805	0132X	SR 132 (MAIN ST) S/O SR 135 (PLEASANT ST	C	II	.	.	3250	.	.
11 MONMOUTH	42905	0132X	SR 132 (MAIN ST) S/O LAKESHORE DR	C	II	.	.	2030	.	.
11 MONMOUTH	93501	0132X	SR 132 (MAIN ST) N/O BLUE ST	C	I	.	.	3110	.	.
11 MONMOUTH	43503	0135X	SR 135 E/O IR 303 (SANBORN RD) @ BR#5275	C	II+III	.	.	1190	.	.
11 MONMOUTH	43507	0135X	SR 135 W/O IR 303 (SANBORN RD)	C	II+III	.	.	1200	.	.
11 MONMOUTH	43602	0135X	SR 135 NE/O IR 343 (MACOMBER RD)	C	III	.	.	620	.	.
11 MONMOUTH	93507	02052	BLUE ST W/O SR 132 (MAIN ST)	C	III	.	.	1260	.	.
11 MONMOUTH	37904	02064	MAPLE ST SE/O GRAY MILL RD	C	I	.	.	940	.	.
11 MONMOUTH	38704	02064	COBBOSSEE RD SE/O WELCH AVE @BR#0520	C	I	.	.	940	.	.
11 MONMOUTH	39207	02064	IR 2064 (COBBOSSEE RD) W/O IR 2227	C	I	.	.	1040	.	.

2013 Maine Transportation Count Book

Kennebec

TOWN	STATION	ROAD	LOCATION	TYPE	GROUP	AADT09	AADT10	AADT11	AADT12	AADT13
11 MONMOUTH	42701	02097	IR 2097 (BLAISDELL RD) N/O SR 11/100/202	C	II	.	.	840	.	.
11 MONMOUTH	43002	02548	IR 2548 (NORRIS HILL) NE/O SR 11/100/202	C	37007	.	.	1070	.	.
11 MONMOUTH	50002	02551	IR 2551 (OLD LEWISTON) NE/O SR 11/US 202	C	II	.	.	370	.	.
11 MONMOUTH	43304	03714	IR 3714 (S MONMOUTH RD) SE/O SR 9/126	C	II	.	.	1330	.	.
11 MONMOUTH	43308	03714	IR 3714 (S MONMOUTH RD) NW/O SR 9/126	C	II	.	.	2260	.	.
11 MT VERNON	32205	0041X	SR 41 S/O IR 2077 (DESERT POND RD)	C	III	.	.	880	.	.
11 MT VERNON	40501	0041X	SR 41 N/O IR 2075 (SANDY RIVER RD)	C	II	.	.	810	.	.
11 MT VERNON	40503	0041X	SR 41 E/O IR 2075(SANDY RV RD) @BR# 2930	C	III	.	.	860	.	.
11 MT VERNON	59601	0041X	SR 41 (POND RD) N/O IR 2055 (MAIN ST)	C	II	.	.	1330	.	.
11 MT VERNON	39707	02021	IR 2021(SEAVEY CNR RD) W/O SR 41@BR#5688	C	II+III	.	.	580	.	.
11 MT VERNON	39606	02055	IR 2055 (CHURCH) SW/O IR 315 (NORTH RD)	C	I+II	.	.	430	.	.
11 MT VERNON	39608	02055	IR 2055 (NORTH RD) NW/O IR 2055 (CHURCH)	C	II	.	.	850	.	.
11 MT VERNON	39803	02055	IR 2055 (MAIN ST) E/O IR 2667 (BELGRADE)	C	II	.	.	790	.	.
11 MT VERNON	32507	02075	IR 2075(SANDY RV RD) W/O IR2079(ECHO LK)	C	II	.	.	350	.	.
11 MT VERNON	39802	02667	IR 2667 (BELGRADE RD) NE/O IR 2055(MAIN)	C	II+III	.	.	1100	.	.
11 MT VERNON	51803	02667	IR 2667 (CASTLE ISLAND RD) E/O IR 2041	C	II+III	.	.	1100	.	.
11 MT VERNON	51806	02667	IR 2667 (BELGRADE RD) SW/O IR 2041	C	II+III	.	.	960	.	.
11 OAKLAND	00602	0011X	SR 11 (CHURCH) NE/O SR 11 (BELGRADE RD)	C	I	.	.	4750	.	.
11 OAKLAND	00608	0011X	SR 11 (BELGRADE) NW/O SR 11 (CHURCH ST)	C	I	.	.	6000	.	.
11 OAKLAND	01006	0011X	SR 11 (BELGRADE) SW/O LAKE VIEW (N JCT)	S	I	.	.	3940	3740	.
11 OAKLAND	01102	0011X	SR 11 (CHURCH ST) NE/O SR 23 (WATER ST)	C	I	.	.	5060	.	.
11 OAKLAND	02006	0011X	SR 11 (CHURCH ST) SW/O SR 137 (OAK ST)	C	I	.	.	5850	.	.
11 OAKLAND	02103	0011X	SR 11/137 (KMD) E/O COUNTRY CLUB RD	C	I	.	.	15360	.	.
11 OAKLAND	02907	0011X	SR 11/137 (MAIN ST) W/O SR 23 (WATER ST)	C	I	.	.	5240	.	.
11 OAKLAND	03304	0011X	SR 11/137 (KMD) SE/O CASCADE MILL RD	C	I	.	.	12970	.	.
11 OAKLAND	37302	0011X	SR 11 (BELGRADE RD) NE/O BLAKE LN (PW)	C	II	.	.	3260	.	.
11 OAKLAND	37306	0011X	SR 11 SW/O TOWN FARM RD	C	II	.	.	3380	.	.
11 OAKLAND	45303	0011X	SR 11/137 (KMD) E/O (FOREST AVE)	C	I	.	.	16700	.	.
11 OAKLAND	00205	0023X	SR 23 (LIBBY HILL RD) S/O S ALPINE ST	C	I	.	.	4610	.	.
11 OAKLAND	00501	0023X	SR 23 (RUTTER AVE) N/O BELGRADE RD	C	I	.	.	2550	.	.
11 OAKLAND	01103	0023X	SR 23 (WATER ST) E/O SR 11 (CHURCH ST)	C	I	.	.	2420	.	.
11 OAKLAND	02902	0023X	SR 23 (FAIRFIELD) NE/O SR 11/137 (KMD)	C	I	.	.	3150	.	.
11 OAKLAND	02906	0023X	SR 23 (WATER) SW/O SR 11/137 (KMD)	C	I	.	.	2840	.	.
11 OAKLAND	03202	0023X	SR 23 (FAIRFIELD) NE/O (BROOMHANDLE RD)	C	I	.	.	2720	.	.

2013 Maine Transportation Count Book

Kennebec

TOWN	STATION	ROAD	LOCATION	TYPE	GROUP	AADT09	AADT10	AADT11	AADT12	AADT13
11 OAKLAND	38106	0023X	SR 23 (POND RD) SW/O GALLAGHER RD	C	II	.	.	1670	.	.
11 OAKLAND	37301	00369	TOWN FARM RD N/O SR 11	C	II	.	.	460	.	.
11 OAKLAND	38405	00369	TOWN FARM RD S/O SR 137	C	II	.	.	410	.	.
11 OAKLAND	35907	00371	MCGRATH POND RD W/O SR 137	C	II	.	.	990	.	.
11 OAKLAND	38508	00375	E POND RD NW/O SR 137	C	II	.	.	1180	.	.
11 OAKLAND	01701	00379	OAK ST N/O SAWTELLE RD	C	I	.	.	4540	.	.
11 OAKLAND	02301	00379	OAK ST N/O PLEASANT ST	C	I	.	.	5210	.	.
11 OAKLAND	02601	00379	OAK ST N/O OAK HILL DR	C	I	.	.	2050	.	.
11 OAKLAND	02001	0137X	SR 137 (OAK ST) N/O HEATH ST	C	I	.	.	4800	.	.
11 OAKLAND	02307	0137X	SR 137 (HIGH) W/O OAK ST	C	I	.	.	5600	.	.
11 OAKLAND	02704	0137X	SR 137 (HIGH ST) SE/O HILL ST	C	II	.	.	5250	.	.
11 OAKLAND	38408	0137X	SR 137 (SMITHFIELD RD) NW/O TOWN FARM RD	C	II	.	.	4690	.	.
11 OAKLAND	38003	02252	TRAFTON RD E/O MIDDLE RD	C	I	.	.	330	.	.
11 OAKLAND	00808	02256	SUMMER ST NW/O SR 11 (BELGRADE RD)	C	I	.	.	1280	.	.
11 OAKLAND	56607	02256	SUMMER ST W/O S GAGE RD	C	I	.	.	840	.	.
11 OAKLAND	38103	02260	WEBB RD E/O MIDDLE RD	C	I	.	.	2450	.	.
11 OAKLAND	38005	02281	MIDDLE RD S/O TRAFTON	C	I	.	.	2340	.	.
11 OAKLAND	38105	02281	MIDDLE RD S/O WEBB RD	C	I	.	.	2530	.	.
11 OAKLAND	01901	03146	W PLEASANT ST N/O SR 11/137 (MAIN ST)	C	I	.	.	560	.	.
11 OAKLAND	02303	03146	PLEASANT ST E/O OAK ST	C	I	.	.	7400	.	.
11 OAKLAND	00508	03160	BELGRADE RD NW/O SR 23 (RUTTER AVE)	C	I	.	.	2380	.	.
11 OAKLAND	02908	03165	DUNN ST NW/O SR 11/137 (MAIN ST)	C	I	.	.	7070	.	.
11 RANDOLPH	00801	0027X	SR 27/126 (WATER) N/O SR 226 (WINDSOR)	C	I	.	.	17200	.	.
11 RANDOLPH	00805	0027X	SR 27/126 (WATER) S/O SR 226 (WINDSOR)	C	I	.	.	11570	.	.
11 RANDOLPH	01804	0027X	SR 27/126 (WATER) SE/O IGA @ TOGUS BK	C	I	.	.	10900	.	.
11 RANDOLPH	01406	01400	KINDERHOOK ST SW/O SR 226 (WINDSOR ST)	C	I	.	.	1270	.	.
11 RANDOLPH	00503	01406	SCHOOL ST E/O SR 9 (WATER ST)	C	I	.	.	530	.	.
11 RANDOLPH	00803	0226X	SR 226 (WINDSOR ST) E/O SR 27/126(WATER)	C	I	.	.	6660	.	.
11 RANDOLPH	01407	0226X	SR 226 (WINDSOR ST) W/O KINDERHOOK ST	C	I	.	.	6130	.	.
11 READFIELD	40804	0017X	SR 17/41(MAIN ST) SE/O SR 41(CHIMNEY RD)	C	II+III	.	.	3400	.	.
11 READFIELD	40807	0017X	SR 17 (MAIN ST) W/O SR 41 (CHIMNEY RD)	C	II	.	.	2770	.	.
11 READFIELD	40903	0017X	SR 17 (MAIN ST) E/O SR 41 (WINTHROP RD)	T	I+II	.	.	5780	.	.
11 READFIELD	40907	0017X	SR 17/41(MAIN ST) W/O SR 41(WINTHROP RD)	T	II+III	.	.	5080	.	.
11 READFIELD	41008	0017X	SR 17 NW/O IR 317 (SOUTH RD) @ RR XING	C	I+II	.	.	5670	.	.

2013 Maine Transportation Count Book

Kennebec

	TOWN	STATION	ROAD	LOCATION	TYPE	GROUP	AADT09	AADT10	AADT11	AADT12	AADT13
11	READFIELD	41208	0017X	SR 17 (MAIN ST) NW/O SR 135 (STANLEY RD)	C	I+II	.	.	5390	.	.
11	READFIELD	41303	0017X	SR 17/135(MAIN ST) E/O IR 323(PLAINS RD)	S	I+II	.	.	5960	5800	.
11	READFIELD	41403	0017X	SR 17 (MAIN ST) E/O SR 135 (GORDEN RD)	C	I+II	.	.	5320	.	.
11	READFIELD	51608	0017X	SR 17/41 (MAIN ST) NW/O IR 2183	C	II+III	.	.	3940	.	.
11	READFIELD	65708	0017X	SR 17 (MAIN ST) NW/O IR 315 (NORTH RD)	C	I+II	.	.	5360	.	.
11	READFIELD	65601	00315	IR 315(NORTH RD) N/O IR 671(WINGS MILLS)	C	II	.	.	480	.	.
11	READFIELD	65701	00315	IR 315 (NORTH RD) N/O SR 17 (MAIN ST)	C	II	.	.	1400	.	.
11	READFIELD	41006	00317	IR 317 (SOUTH RD) SW/O SR 17 (MAIN ST)	C	II+III	.	.	720	.	.
11	READFIELD	49005	00317	IR 317 (TALL WOOD) S/O IR 2697 (PW)	C	III	.	.	80	.	.
11	READFIELD	41301	00323	IR 323(PLAINS RD) N/O SR 17/135(MAIN ST)	C	I+II	.	.	720	.	.
11	READFIELD	54800	00323	IR 323 (PLAINS RD) @ RR XING	C	I+II	.	.	420	.	.
11	READFIELD	41105	00341	IR 341(MEMORIAL) S/O IR 2096(BEAVER DAM)	C	II+III	.	.	400	.	.
11	READFIELD	34100	0041X	SR 41 (WINTHROP RD) @ WINTHROP TL	C	II	.	.	1370	.	.
11	READFIELD	40808	0041X	SR 41 (CHIMNEY RD) NW/O SR 17 (MAIN ST)	S	III	.	.	1260	1290	.
11	READFIELD	40905	0041X	SR 41 (WINTHROP RD) S/O SR 17 (MAIN ST)	T	II	.	.	1710	.	.
11	READFIELD	48801	0041X	SR 41 (WINTHROP RD) N/O IR 1814 @BR#2224	C	II	.	.	1540	.	.
11	READFIELD	65602	00671	IR 671(WINGS MILLS RD) NE/O IR315(NORTH)	C	I	.	.	510	.	.
11	READFIELD	41401	0135X	SR 135 (GORDEN RD) N/O SR 17 (MAIN ST)	C	II	.	.	1090	.	.
11	READFIELD	49105	01489	IR 1489 (NICKERSON HILL RD) S/O SR 17/41	C	II	.	.	520	.	.
11	READFIELD	40901	02055	IR 2055 (CHURCH RD) N/O SR 17 (MAIN ST)	T	I+II	.	.	1570	.	.
11	READFIELD	48308	02055	IR 2055 (CHURCH RD) NW/O IR 2541 (FOGG)	C	I+II	.	.	800	.	.
11	READFIELD	48902	02080	IR 2080 (LUCE RD) NE/O SR 17 (MAIN ST)	C	I	.	.	200	.	.
11	READFIELD	45203	02082	IR 2082(SCRIBNER HILL) E/O SR135(GORDEN)	C	I	.	.	230	.	.
11	READFIELD	41104	02096	IR 2096(BEAVER DAM) SE/O IR 341(MEMORIAL	C	II+III	.	.	340	.	.
11	READFIELD	41108	02096	IR 2096 (BEAVER DAM RD) NW/O IR 341	C	II+III	.	.	470	.	.
11	READFIELD	48405	02143	IR 2143 (P RIDGE RD) S/O SR 17/41	C	II	.	.	230	.	.
11	READFIELD	51605	02183	IR 2183(STURTEVANT HILL RD) S/O SR 17/41	C	I	.	.	930	.	.
11	READFIELD	48302	02541	IR 2541(FOGG RD) NE/O IR 2055(CHURCH RD)	C	I+II	.	.	300	.	.
11	READFIELD	48608	02754	IR 2754 (OLD KENTS HILL) NW/O IR 661 @BR	C	II+III	.	.	180	.	.
11	READFIELD	48708	02754	IR 2754 (OLD KENTS HILL) NW/O SR 17/41	C	II+III	.	.	460	.	.
11	ROME	38905	0027X	SR 27 (AUGUSTA RD) S/O SR 225 (ROME RD)	C	II	.	.	2990	.	.
11	ROME	38908	0027X	SR 27 (AUGUSTA RD) NW/O SR 225 (ROME RD)	S	II	.	.	2960	3170	.
11	ROME	40108	0027X	SR 27 NW/O IR 2041 (WATSON POND RD)	C	II	.	.	2660	.	.
11	ROME	93801	0027X	SR 27(AUGUSTA) N/O IR 722(RICHARDSON RD)	C	II	.	.	3250	.	.

2013 Maine Transportation Count Book

Kennebec

TOWN	STATION	ROAD	LOCATION	TYPE	GROUP	AADT09	AADT10	AADT11	AADT12	AADT13
ROME	52105	00329	IR 329 (JAMAICA POINT RD) S/O SR 225	C	II	.	.	260	.	.
ROME	38904	00333	IR 333 (DRURY RD) SE/O SR 225 (ROME RD)	C	II	.	.	100	.	.
ROME	39901	00737	IR 737 (MERCER RD) N/O SR 225	M	I	.	.	250	190	.
ROME	40106	02041	IR 2041 (WATSON POND RD) SW/O SR 27 @ BR	M	I	.	.	.	230	.
ROME	51802	02041	IR 2041 (WATSON PD RD) NE/O IR 2667 @ TL	M	I	.	.	.	440	.
ROME	38808	02088	IR 2088 (WORSTER HILL RD) NW/O SR 225	M	I	.	.	270	310	.
ROME	38806	0225X	SR 225 SW/O IR 2088 (WOOSTER HILL RD)	C	II+III	.	.	1190	.	.
ROME	38902	0225X	SR 225 (ROME RD) NE/O IR 333 (DRURY LN)	C	II+III	.	.	1450	.	.
ROME	39903	0225X	SR 225 E/O IR 737 (MERCER RD)	M	II+III	.	.	.	1320	.
ROME	52103	0225X	SR 225 E/O IR 329 (JAMAICA POINT RD)	S	II+III	.	.	1590	1700	.
ROME	52107	0225X	SR 225 W/O IR 329 (JAMAICA POINT RD)	C	II+III	.	.	1410	.	.
ROME	57200	02667	IR 2667(CASTLE ISLAND RD) @BR#5912(W BR)	C	II+III	.	.	1180	.	.
ROME	38907	PW	PARK & RIDE ENT W/O SR 27	S	I	40
SIDNEY	34405	0008X	SR 8/11/27 (BELGRADE RD) S/O SR 23(POND)	C	I	.	.	7700	.	.
SIDNEY	34408	0008X	SR 8/11/27 (BELGRADE) NW/O SR 23 (POND)	C	II	.	.	6710	.	.
SIDNEY	34401	0023X	SR 23 (POND RD) N/O SR 8/11/27(BELGRADE	C	I+II	.	.	2240	.	.
SIDNEY	36001	0023X	SR 23 (POND RD) N/O IR 1524 (QUAKER RD)	C	I+II	.	.	1530	.	.
SIDNEY	37401	0023X	SR 23 (POND RD) N/O IR 2248 (GOODHUE)	C	II	.	.	1070	.	.
SIDNEY	37405	0023X	SR 23 (POND RD) S/O IR 2248 (GOODHUE)	C	I	.	.	1120	.	.
SIDNEY	34507	00366	IR 366 (DINSMORE RD) W/O SR 104	C	I	.	.	510	.	.
SIDNEY	63207	00366	IR 366 (SHEPHERD RD) W/O IR 2281(MIDDLE)	C	I	.	.	1030	.	.
SIDNEY	53104	0095S	I-95 (SB) 0.7 MI N/O LYONS RD OVERPASS	A	53104	13690	13930	15350	13680	13910
SIDNEY	53102	0095S	I-95 (SB) N/O ON RAMP FROM LYONS RD	I	53104	13180	.	12980	.	13170
SIDNEY	53103	0095X	I-95 (NB) 0.7 MI N/O LYONS RD OVERPASS	A	53103	13600	14230	14960	13540	13790
SIDNEY	53101	0095X	I-95 (NB) N/O OFF RAMP TO LYONS RD	I	53103	12890	.	12210	.	13640
SIDNEY	34506	0104X	SR 104 SW/O IR 366 (DINSMORE RD)	C	I	.	.	1410	.	.
SIDNEY	34701	0104X	SR 104 (W RIVER RD) N/O IR 2238 (LYONS)	C	I	.	.	2280	.	.
SIDNEY	34705	0104X	SR 104 (W RIVER RD) S/O IR 2238 (LYONS)	C	I	.	.	1360	.	.
SIDNEY	37601	0104X	SR 104 (W RIVER) N/O IR 2248 (DRUMMOND)	C	I	.	.	2280	.	.
SIDNEY	36003	01524	IR 1524 (QUAKER RD) E/O SR 23 (POND RD)	C	I	.	.	790	.	.
SIDNEY	34707	02238	IR 2238 (LYONS RD) W/O SR 104 (W RIVER)	C	I	.	.	1600	.	.
SIDNEY	60107	02238	IR 2238 (LYONS RD) W/O I-95 (NB) RAMPS	C	I	.	.	1980	.	.
SIDNEY	37403	02248	IR 2248 (GOODHUE RD) E/O SR 23(POND)	C	I	.	.	320	.	.
SIDNEY	37607	02248	IR 2248(DRUMMOND RD) W/O SR 104(W RIVER)	C	I	.	.	540	.	.

2013 Maine Transportation Count Book

Kennebec

TOWN	STATION	ROAD	LOCATION	TYPE	GROUP	AADT09	AADT10	AADT11	AADT12	AADT13
11 SIDNEY	63201	02281	IR 2281 (MIDDLE) N/O IR 366 (DINSMORE)	C	I	.	.	1750	.	.
11 SIDNEY	63205	02281	IR 2281 (MIDDLE) S/O IR 366 (SHEPHERD)	C	I	.	.	1570	.	.
11 SIDNEY	63501	02281	IR 2281 (MIDDLE) N/O IR 2248 (DRUMMOND)	C	I	.	.	1800	.	.
11 SIDNEY	63505	02281	IR 2281 (MIDDLE) S/O IR 2248 (DRUMMOND)	C	I	.	.	1780	.	.
11 VASSALBORO	35005	0032X	SR 32 (MAIN) S/O IR 447 (S STANLEY HILL)	C	I	.	.	2630	.	.
11 VASSALBORO	37704	0032X	SR 32 SE/O IR 1243 (MAPLE ST)	C	I	.	.	3780	.	.
11 VASSALBORO	37708	0032X	SR 32 (MAIN) NW/O IR 1242 (PREBLE HILL)	C	I	.	.	4020	.	.
11 VASSALBORO	91103	00386	IR 386 (BOG RD) E/O SR 100/US 201	C	I	.	.	1330	.	.
11 VASSALBORO	35007	00390	IR 390 (BOG RD) W/O SR 32 (MAIN ST)	C	I	.	.	1370	.	.
11 VASSALBORO	37706	00392	IR 392 (OAK GROVE) SW/O IR 3075 (CANAL)	C	I	.	.	1320	.	.
11 VASSALBORO	64102	00392	IR 392 (OAK GROVE RD) NE/O SR 100/US 201	C	I	.	.	960	.	.
11 VASSALBORO	33001	00439	IR 439 (CROSS HILL) N/O IR 2234 (STONE)	C	I	.	.	600	.	.
11 VASSALBORO	33104	00441	IR 441 (TABER HILL) SE/O IR 392 (OAK GR)	C	I	.	.	370	.	.
11 VASSALBORO	50801	00443	IR 443(WEBBER PD) N/O IR 2234(HANNAFORD)	C	I	.	.	920	.	.
11 VASSALBORO	35003	00447	IR 447 (S STANLEY HILL RD) E/O SR 32	C	I	.	.	850	.	.
11 VASSALBORO	37702	00447	IR 447(PRIEST HILL) NE/O IR 1242(PREBLE)	C	I	.	.	830	.	.
11 VASSALBORO	97805	0100X	SR 100/US201 S/O IR3106(CUSHNOC RD)(NJCT	A	97805	4320	4100	4230	4050	3780
11 VASSALBORO	32402	0100X	SR 100/US 201 NE/O IR 1891 @ WINSLOW TL	C	97805	.	.	4610	.	.
11 VASSALBORO	64101	0100X	SR 100/US 201 N/O IR 392 (OAK GROVE RD)	C	97805	.	.	4310	.	.
11 VASSALBORO	90905	0100X	SR 100/US 201 S/O IR 2234 (WEBBER POND)	S	97805	.	.	4700	4450	.
11 VASSALBORO	91101	0100X	SR 100/US 201 N/O IR 386 (BOG RD)	C	97805	.	.	4510	.	.
11 VASSALBORO	91105	0100X	SR 100/US 201 S/O IR 386 (BOG RD)	C	97805	.	.	4240	.	.
11 VASSALBORO	50803	02234	IR 2234(HANNAFORD) E/O IR 443 @ BR# 3722	C	I	.	.	780	.	.
11 VASSALBORO	90903	02234	IR 2234 (WEBBER POND) E/O SR 100/US 201	S	I	.	.	940	.	.
11 VIENNA	40003	0041X	SR 41 E/O IR 2033 (KIMBALL PD) @BR# 2901	C	II	.	.	960	.	.
11 VIENNA	40008	0041X	SR 41 NW/O IR 2033 (KIMBALL POND RD)	C	II	.	.	910	.	.
11 VIENNA	40204	0041X	SR 41 SE/O IR 2021 (TOWER RD)	C	II	.	.	900	.	.
11 WATERVILLE	00712	0011W	SR 11/137 (KMD)(WB) NE/O I-95 SB OFF RMP	T	I	6880
11 WATERVILLE	07313	0011W	SR 11/137 (KMD) (WB) E/O I-95 NB RAMPS	T	I	12230
11 WATERVILLE	07317	0011W	SR 11/137 (KMD) (WB) W/O I-95 NB RAMPS	T	I	9430
11 WATERVILLE	05206	0011X	SR 11/104/137B (SILVER ST) SW/O GOLD ST	A	I	.	.	.	11880	11730
11 WATERVILLE	00803	0011X	SR 11/137 (KMD) E/O FIRST PARK	T	I	20380
11 WATERVILLE	00807	0011X	SR 11/137 (KMD) W/O FIRST PARK	T	I	17740
11 WATERVILLE	05002	0011X	SR 11/100 (COLLEGE AVE) NE/O UNION ST	T	I	9470

2013 Maine Transportation Count Book

Kennebec

TOWN	STATION	ROAD	LOCATION	TYPE	GROUP	AADT09	AADT10	AADT11	AADT12	AADT13
11 WATERVILLE	05101	0011X	SR 11/104 (ELM) N/O SR 137B (SILVER)	C	I	7000	.	7450	.	.
11 WATERVILLE	05106	0011X	SR 11/104/137(SILVER) SW/O SR11/104(ELM)	C	I	13600	.	13520	.	.
11 WATERVILLE	05605	0011X	SR 11/104 (ELM ST) S/O CENTER ST	T	I	10190
11 WATERVILLE	05903	0011X	SR 11/137 (KMD) E/O FIRST RANGEWAY	C	I	17710	.	18070	.	.
11 WATERVILLE	05907	0011X	SR 11/137 (KMD) W/O FIRST RANGEWAY	C	I	20210	.	19710	.	.
11 WATERVILLE	06602	0011X	SR 11/104/137BUS(SILVER) NE/O CARTER MEM	T	I	12200
11 WATERVILLE	06703	0011X	SR 11/137 (KMD) E/O WASHINGTON ST	T	I	23190
11 WATERVILLE	06707	0011X	SR 11/137 (KMD) W/O WASHINGTON ST	C	I	22470	.	24140	.	.
11 WATERVILLE	06804	0011X	SR 11/104/137(KMD)(EB) SE/O SR 104(W RVR	T	I	18690
11 WATERVILLE	06808	0011X	SR 11/137 (KMD)(EB) NW/O SR 104 (W RVR)	T	I	18270
11 WATERVILLE	07103	0011X	SR 11/137 (KMD) E/O AIRPORT RD	C	I	.	.	23360	.	.
11 WATERVILLE	07303	0011X	SR 11/137 (KMD) (EB) E/O I-95 NB RAMPS	T	I	12400
11 WATERVILLE	07307	0011X	SR 11/137 (KMD) (EB) W/O I-95 NB RAMPS	T	I	11170
11 WATERVILLE	10606	00298	ABENAKI RD SW/O SR 137 (CARTER MEM BR)	C	I	.	.	3490	.	.
11 WATERVILLE	06123	00843	CUT FROM SPRING ST (RAMP E) TO WATER ST	T	I	250	.	.	.	270
11 WATERVILLE	06124	00843	CUT FROM SR 104(MAIN) (RAMP F) TO SPRING	T	I	980	.	.	.	700
11 WATERVILLE	52902	0095S	I-95 (SB) N/O ON RAMP FROM SR 104 (MAIN)	I	53104	10710	.	9660	.	10420
11 WATERVILLE	52904	0095S	I-95 (SB) N/O OFF RAMP TO SR104(MAIN ST)	I	53104	12900	14340	13400	.	13800
11 WATERVILLE	52906	0095S	I-95 SB ON RAMP FROM SR 104 (MAIN ST)	T	53103	4450
11 WATERVILLE	52908	0095S	I-95 SB OFF RAMP TO SR 104 (MAIN ST)	T	53103	2190
11 WATERVILLE	53002	0095S	I-95 (SB) N/O ON RMP FROM SR 11/137 (EB)	I	53104	12890	.	12670	.	12300
11 WATERVILLE	53004	0095S	I-95 (SB) N/O ON RMP FROM SR 11/137 (WB)	I	53104	10560	.	10140	.	10240
11 WATERVILLE	53006	0095S	I-95 (SB) N/O OFF RAMP TO SR 11/137(KMD)	I	53104	15160	.	15470	.	16280
11 WATERVILLE	53008	0095S	I-95 SB ON RMP FROM SR 11/137 (KMD) (WB)	T	53103	2330
11 WATERVILLE	53010	0095S	I-95 SB ON RMP FROM SR 11/137 (KMD) (EB)	I	53103	800
11 WATERVILLE	53012	0095S	I-95 SB OFF RAMP TO SR 11/137 (KMD)	T	53103	4600
11 WATERVILLE	52901	0095X	I-95 (NB) N/O OFF RAMP TO SR 104 (MAIN)	I	53103	10530	.	9670	.	10500
11 WATERVILLE	52903	0095X	I-95 (NB) N/O ON RAMP FROM SR 104 (MAIN)	I	53103	12900	13950	12800	.	13780
11 WATERVILLE	52905	0095X	I-95 NB OFF RAMP TO SR 104 (MAIN ST)	T	53103	4620
11 WATERVILLE	52907	0095X	I-95 NB ON RAMP FROM SR 104 (MAIN ST)	T	53103	2370
11 WATERVILLE	53001	0095X	I-95 (NB) N/O OFF RAMP TO SR 11/137(KMD)	I	53103	10020	.	9050	.	10340
11 WATERVILLE	53003	0095X	I-95 (NB) N/O ON RMP FROM SR 11/137(KMD)	I	53103	15150	16750	15180	.	16540
11 WATERVILLE	53005	0095X	I-95 NB OFF RAMP TO SR 11/137 (KMD)	T	53103	3580
11 WATERVILLE	53007	0095X	I-95 NB ON RAMP FROM SR 11/137 (KMD)	T	53103	5130

2013 Maine Transportation Count Book

Kennebec

TOWN	STATION	ROAD	LOCATION	TYPE	GROUP	AADT09	AADT10	AADT11	AADT12	AADT13
WATERVILLE	06113	0100W	SR 100/137B (WB) E/O WATER ST @ TL	T	I	8790	.	9310	.	8510
WATERVILLE	05604	0100X	SR 100/US 201(MAIN ST)(OW) SE/O HATHAWAY	T	I	8400
WATERVILLE	06101	0100X	SR 100/201(FRONT)(OW) N/O REVERS DIR RMP	T	I	6860	.	7480	.	6740
WATERVILLE	06103	0100X	SR 100/137B (EB) E/O WATER ST @ TL	T	I	8930	.	9790	.	8740
WATERVILLE	06108	0100X	SR 100(MAIN ST)(OW) NW/O REVERSE DIR RMP	T	I	7940	.	8290	.	7210
WATERVILLE	00514	0104S	SR 104(MAIN)(SB) SE/O WATERVILLE COMMONS	T	I	11150
WATERVILLE	02218	0104S	SR 104 (MAIN ST) (SB) NW/O ARMORY RD	T	I	10480
WATERVILLE	00301	0104X	SR 104 (W RIVER RD) N/O TRAFTON RD	C	I	.	.	3120	.	.
WATERVILLE	00305	0104X	SR 104 (W RIVER RD) S/O TRAFTON RD	C	I	.	.	2830	.	.
WATERVILLE	00504	0104X	SR 104(MAIN)(NB) SE/O WATERVILLE COMMONS	T	I	11060
WATERVILLE	01404	0104X	SR 104 (MAIN ST) SE/O I-95 SB RAMPS	T	I	14020
WATERVILLE	01904	0104X	SR 104 (MAIN ST) SE/O RIDGE RD	T	I	9420
WATERVILLE	01908	0104X	SR 104 (MAIN ST) NW/O RIDGE RD	C	I	.	.	7810	.	.
WATERVILLE	02204	0104X	SR 104 (MAIN ST) SE/O ARMORY RD	T	I	17490
WATERVILLE	02208	0104X	SR 104 (MAIN ST) (NB) NW/O ARMORY RD	T	I	11040
WATERVILLE	03804	0104X	SR 104 (MAIN ST) SE/O I-95 NB RAMPS	T	I	19830
WATERVILLE	04001	0104X	SR 104 (MAIN ST) N/O NORTH ST	T	I	9980
WATERVILLE	04005	0104X	SR 104 (MAIN ST) S/O NORTH ST	T	I	9500
WATERVILLE	05608	0104X	SR 104 (MAIN ST) NW/O COLLEGE AVE	T	I	10390
WATERVILLE	06806	0104X	SR 104 (W RIVER) SW/O SR 11/104/137(KMD)	C	I	4550	.	5960	.	.
WATERVILLE	07401	0104X	SR 104 (MAIN ST) N/O SANGER AVE	T	I	13760
WATERVILLE	07405	0104X	SR 104 (MAIN ST) S/O PLEASANT ST	T	I	9480
WATERVILLE	10402	0104X	SR 104 (W RIVER RD) NE/O WEBB RD	S	I	.	.	5730	6120	.
WATERVILLE	00808	01337	FIRST PARK NW/O KENNEDY MEMORIAL	T	I	3310
WATERVILLE	06107	0137B	SR 137B (SPRING ST)(EB) W/O SR 100(MAIN)	T	I	4040	.	.	.	4000
WATERVILLE	06117	0137B	SR 137B (SPRING ST)(WB) W/O SR 100(MAIN)	T	I	5080	.	5160	.	4410
WATERVILLE	09806	0137B	SR 137B (SILVER) SW/O WESTERN AVE	T	I	7200
WATERVILLE	06006	0137X	SR 137B (SILVER ST) SW/O SPRING ST	C	I	.	.	7010	.	.
WATERVILLE	06605	0137X	SR 137 (CARTER) S/O SR 11/104 (SILVER)	T	I	9470
WATERVILLE	10604	0137X	SR 137 (CARTER MEM BR) SE/O ABENAKI RD	C	I	.	.	11100	.	.
WATERVILLE	10608	0137X	SR 137 (CARTER MEM BR) NW/O ABENAKI RD	C	I	.	.	8740	.	.
WATERVILLE	00506	01689	WATERVILLE COMMONS DR SW/O SR 104 (MAIN)	T	I	14440
WATERVILLE	06121	0201X	US 201 (FRONT ST) CUT FROM BRIDGE ST	T	I	4550	.	.	.	4450
WATERVILLE	00307	02252	TRAFTON RD W/O SR 104 (W RIVER RD)	C	I	.	.	510	.	.

2013 Maine Transportation Count Book

Kennebec

	TOWN	STATION	ROAD	LOCATION	TYPE	GROUP	AADT09	AADT10	AADT11	AADT12	AADT13
11	WATERVILLE	05603	50003	HATHAWAY ST E/O SR 100/US 201 (MAIN ST)	T	I	110
11	WATERVILLE	02203	50007	ARMORY RD E/O SR 104 (MAIN ST)	T	I	9570
11	WATERVILLE	05606	50039	CENTER ST (OW) SW/O SR 11/104 (ELM ST)	T	I	540
11	WATERVILLE	05901	50046	CHERRYHILL DR N/O FIRST RANGEWAY	T	I	250
11	WATERVILLE	05902	50078	FIRST RANGEWAY NE/O SR 11/137 (KMD)	C	I	4700	.	4700	.	.
11	WATERVILLE	04007	50166	NORTH ST W/O SR 104 (MAIN ST)	T	I	3720
11	WATERVILLE	07406	50187	PLEASANT ST SW/O SR 104 (MAIN ST)	T	I	3720
11	WATERVILLE	04108	50216	SHERWIN ST NW/O SUMMER ST	T	I	1890
11	WATERVILLE	05003	50241	UNION ST E/O SR 11/100 (COLLEGE AVE)	T	I	1570
11	WATERVILLE	06106	50255	WATER ST SW/O SPRING ST RAMPS	T	I	4100	.	4790	.	4560
11	WATERVILLE	06701	50303	WASHINGTON ST N/O SR 11/137 (KMD)	C	I	5950	.	6970	.	.
11	WATERVILLE	06705	50322	WASHINGTON ST EXT S/O SR 11/137 (KMD)	T	I	3600
11	WATERVILLE	06122	B100S	CUT FROM WATER ST (RAMP B) TO BRIDGE ST	T	I	880	.	.	.	970
11	WATERVILLE	06125	G100S	CUT FROM MAIN ST (RAMP G) TO FRONT ST	T	I	470	.	.	.	300
11	WATERVILLE	05601	PW	(PW) OLD RITE AID FRONT ENT N/O MAIN ST	T	I	320
11	WATERVILLE	05607	PW	(PW) RITE AID ENT W/O SR 104 (ELM ST)	T	I	890
11	WATERVILLE	05611	PW	(PW) OLD RITE AID BACK ENT N/O MAIN ST	T	I	140
11	WATERVILLE	05905	PW	(PW) HOSPITAL ENT S/O SR 11/137(KMD)	T	I	2200
11	WATERVILLE	07403	PW	(PW) RAILROAD SQ E/O SR 104 (MAIN ST)	T	I	600
11	WATERVILLE	00606	Z0065	ELM PLAZA NW ENT SW/O SR 104	T	I	1600
11	WATERVILLE	02206	Z0065	ELM PLAZA ENT W/O SR 104 (MAIN ST)	T	I	4950
11	WAYNE	42403	0133X	SR 133 E/O IR 2081 (OLD WINTHROP RD)	C	I	.	.	3990	.	.
11	WAYNE	42504	0133X	SR 133 SE/O SR 219 (LEEDS RD)	S	I	.	.	3570	3390	.
11	WAYNE	42508	0133X	SR 133(BEECH HILL RD) NW/O SR 219(LEEDS)	S	I	.	.	1850	1580	.
11	WAYNE	49904	0133X	SR 133 SE/O IR 532 (MEMORIAL PK)@BR#3227	C	I	.	.	4340	.	.
11	WAYNE	97004	0133X	SR 133 (MAIN ST) SE/O IR 2091 (GREENTRUE	C	I	.	.	4020	.	.
11	WAYNE	97008	0133X	SR 133 NW/O IR 2091 (GREENTRUE RD)	C	I	.	.	3880	.	.
11	WAYNE	42404	02081	IR 2081 (OLD WINTHROP RD) SE/O SR 133	C	II+III	.	.	800	.	.
11	WAYNE	97005	02091	IR 2091(FAIRBANKS RD) S/O SR 133(MAIN)	C	I+II	.	.	440	.	.
11	WAYNE	42507	0219X	SR 219 (LEEDS RD) W/O SR 133(BEECH HILL)	S	I+II	.	.	2030	2020	.
11	WEST GARDINER	44407	0009X	SR 9/126 W/O IR 1343 (S JCT)	C	I	.	.	6330	.	.
11	WEST GARDINER	47707	0009X	SR 9/126 (GARDINER) W/O ME TPK EXIT 102	T	I	.	.	4320	.	4460
11	WEST GARDINER	55503	0009X	SR 9/126 E/O IR 2241 (INDIANA) @BR#2165	C	I	.	.	4190	.	.
11	WEST GARDINER	72307	0009X	SR 9/126 W/O I-295 SB RAMPS	T	I	.	.	8310	.	10030

2013 Maine Transportation Count Book

Kennebec

TOWN	STATION	ROAD	LOCATION	TYPE	GROUP	AADT09	AADT10	AADT11	AADT12	AADT13
11 WEST GARDINER	44406	00304	IR 304 (POND RD) SW/O IR 1343	C	I	.	.	1090	.	.
11 WEST GARDINER	54503	00318	IR 318 (CLARKS LN) E/O IR 353 (NECK RD)	C	I	.	.	150	.	.
11 WEST GARDINER	50503	00322	IR 322 (HIGH ST) E/O IR 324 (HALLOWELL)	C	I	.	.	1030	.	.
11 WEST GARDINER	50506	00322	IR 322 (LITCHFIELD RD) SW/O IR 324	C	I	.	.	1770	.	.
11 WEST GARDINER	94803	00322	IR 322 (HIGHLAND AVE) E/O IR 2243	C	I	.	.	1990	.	.
11 WEST GARDINER	94907	00322	IR 322 (HIGH ST) W/O IR 629 (FORRESTER)	C	I	.	.	2490	.	.
11 WEST GARDINER	50402	00324	IR 324 (HALLOWELL) NE/O IR 2245 (BENSON)	C	I	.	.	2420	.	.
11 WEST GARDINER	50502	00324	IR 324 (HALLOWELL) NE/O IR 322(HIGH ST)	C	I	.	.	1070	.	.
11 WEST GARDINER	64702	00324	IR 324 (HALLOWELL RD) NE/O IR 2243	C	I	.	.	1890	.	.
11 WEST GARDINER	54506	00353	IR 353 (NECK RD) SW/O IR 318 (CLARKS LN)	C	II	.	.	1140	.	.
11 WEST GARDINER	64601	00353	IR 353 (NECK RD) N/O IR 2243 (WEST RD)	C	II+III	.	.	1710	.	.
11 WEST GARDINER	64605	00353	IR 353 (NECK RD) S/O IR 2243	C	II	.	.	1100	.	.
11 WEST GARDINER	80104	0095S	I-95 (SB) N/O ON RAMP FROM SR 9/126	A	II	4960	4390	4370	4360	3770
11 WEST GARDINER	80103	0095X	I-95 (NB) N/O OFF RAMP TO SR 9/126	A	II	4380	4340	4370	4100	3770
11 WEST GARDINER	44404	01343	IR 1343 (OLD LEWISTON RD) SE/O SR 9/126	C	I	.	.	460	.	.
11 WEST GARDINER	46906	02239	IR 2239 (HINKLEY RD) SW/O IR 322 (HIGH)	C	I	.	.	270	.	.
11 WEST GARDINER	50602	02239	IR 2239 (SPEARS CORNER RD) NE/O SR 9/126	C	I	.	.	1720	.	.
11 WEST GARDINER	50606	02239	IR 2239 (BOG HILL RD) SW/O SR 9/126	C	I+II	.	.	600	.	.
11 WEST GARDINER	55506	02241	IR 2241 (INDIANA RD) SW/O SR 9/126	C	I	.	.	530	.	.
11 WEST GARDINER	64708	02243	IR 2243 (COLLINS MILL RD) NW/O IR 324	C	I	.	.	1460	.	.
11 WEST GARDINER	50407	02245	IR 2245 (BENSON) W/O IR 324 (HALLOWELL)	C	II	.	.	820	.	.
11 WEST GARDINER	53402	0295S	I-295 (SB) S/O ON RAMP FROM SR 9/126	I	53802	9240	9740	.	9660	.
11 WEST GARDINER	53404	0295S	I-295 (SB) S/O OFF RAMP TO SR 9/126	I	53802	7920	8630	.	8240	.
11 WEST GARDINER	80002	0295S	I-295 SB OFF RAMP FROM I-95 (SB)	A	53802	9500	10380	10270	10250	10510
11 WEST GARDINER	53401	0295X	I-295 (NB) S/O OFF RAMP TO SR 9/126	I	53801	9320	9810	.	9700	.
11 WEST GARDINER	53403	0295X	I-295 (NB) N/O OFF RAMP TO SR 9/126	I	53801	7720	8350	.	8420	.
11 WEST GARDINER	80001	0295X	I-295 NB ON RAMP TO I-95 (NB)	A	53801	10090	10730	10620	10490	10770
11 WEST GARDINER	47701	G1355	ME TPK ENT/EXIT 102 N/O SR 9/126	I	II	1860
11 WEST GARDINER	80102	G1355	I-95 SB ON RAMP FROM SR 9/126	A	II	770	740	740	770	840
11 WEST GARDINER	80101	H1355	I-95 NB OFF RAMP TO SR 9/126	A	II	950	940	940	980	880
11 WINDSOR	31903	0017X	SR 17/32 E/O IR 511 (HUNTS MEADOW RD)	S	I	.	.	7930	6780	.
11 WINDSOR	31907	0017X	SR 17 (AUGUSTA RD) W/O SR 32 (RIDGE RD)	C	I	.	.	7900	.	.
11 WINDSOR	31901	0032X	SR 32 (RIDGE RD) N/O SR 17 @ BR	C	I	.	.	3770	.	.
11 WINDSOR	33704	0032X	SR 32 (RIDGE RD) SE/O IR 372 (TYLER RD)	C	I	.	.	2720	.	.

2013 Maine Transportation Count Book

Kennebec

TOWN	STATION	ROAD	LOCATION	TYPE	GROUP	AADT09	AADT10	AADT11	AADT12	AADT13
11 WINDSOR	33708	0032X	SR 32 (RIDGE RD) NW/O IR 372 (TYLER RD)	C	I	.	.	2730	.	.
11 WINDSOR	33702	00372	IR 372 (TYLER RD) NE/O SR 32 (RIDGE RD)	C	I	.	.	630	.	.
11 WINDSOR	33706	00372	IR 372(WEEKS MILLS RD) SW/O SR 32(RIDGE)	C	I	.	.	540	.	.
11 WINDSOR	31905	00511	IR 511(HUNTS MEADOW RD) S/O SR 17	C	I	.	.	460	.	.
11 WINSLOW	00303	0032X	SR 32/137 (CHINA) E/O SR 100/137(BAY ST)	C	I	.	.	12040	.	.
11 WINSLOW	01008	0032X	SR 32(CUSHMAN) NW/O BASSETT RD @BR# 3710	C	I	.	.	4020	.	.
11 WINSLOW	01105	0032X	SR 32 (CUSHMAN RD) S/O SR 137B(CHINA RD)	C	I	.	.	4750	.	.
11 WINSLOW	01903	00438	ALBION RD E/O GARLAND RD	C	I	.	.	1070	.	.
11 WINSLOW	02003	00438	IR 438(ALBION RD) E/O IR 539(ABBOTT RD)	C	I	.	.	1000	.	.
11 WINSLOW	01205	00459	REYNOLDS RD S/O SR 137 (CHINA RD)	C	I	.	.	720	.	.
11 WINSLOW	01402	00461	N POND RD NE/O SR 137 (CHINA RD)	C	I	.	.	650	.	.
11 WINSLOW	01506	00463	MAPLE RIDGE RD SW/O SR 137 (CHINA RD)	C	I	.	.	670	.	.
11 WINSLOW	01905	00467	GARLAND RD S/O ALBION RD	C	I	.	.	1810	.	.
11 WINSLOW	02004	00539	IR 539(ABBOTT RD) SE/O IR 438(ALBION RD	C	I	.	.	650	.	.
11 WINSLOW	00202	0100A	SR 100A (HALIFAX ST) NE/O SR 100(BAY ST)	C	I	.	.	4300	.	.
11 WINSLOW	00503	0100A	SR 100A (HALIFAX ST) E/O CLINTON AVE	C	I	.	.	2200	.	.
11 WINSLOW	02507	0100A	SR 100A (HALIFAX ST) W/O WHIPPLE ST	C	I	.	.	2370	.	.
11 WINSLOW	00105	0100X	SR 100/137C/US 201 (BAY) S/O CLINTON AVE	T	I	13070
11 WINSLOW	00201	0100X	SR 100/137/US 201 (BAY) N/O SR 100A @RR	C	I	.	.	11640	.	.
11 WINSLOW	00301	0100X	SR 100/137/US 201 (BAY) N/O SR 32(CHINA)	C	I	.	.	16680	.	.
11 WINSLOW	00306	0100X	SR 100/US 201(AUGUSTA RD) SW/O SR 32/137	C	I	.	.	7180	.	.
11 WINSLOW	00701	0100X	SR 100/US 201(AUGUSTA RD) N/O CARTER MEM	C	I	.	.	7240	.	.
11 WINSLOW	00705	0100X	SR100/US 201(AUGUSTA) S/O SR137 (CARTER)	C	I	.	.	7060	.	.
11 WINSLOW	02401	0100X	SR 100/US 201 N/O TAYLOR RD	S	I	.	.	5230	4900	.
11 WINSLOW	03806	0100X	SR 100/US 201(AUGUSTA) SW/O CLIFFORD AVE	C	I	.	.	7560	.	.
11 WINSLOW	01103	0137B	SR 137B (CHINA RD) E/O SR 32(CUSHMAN RD)	C	I	.	.	7690	.	.
11 WINSLOW	00703	0137X	SR 137 (CARTER MEM RD) E/O SR 100/US 201	C	I	.	.	6660	.	.
11 WINSLOW	01504	0137X	SR 137 (CHINA RD) SE/O NOWELL RD	S	II	.	.	4710	5100	.
11 WINSLOW	01703	0137X	SR 137 (CHINA) E/O VETERAN DR @ BR# 2362	C	I	.	.	7340	.	.
11 WINSLOW	00101	60007	BENTON AVE N/O CLINTON AVE	C	I	6350	.	6330	.	.
11 WINSLOW	03002	60007	BENTON AVE NE/O STOBIE ST	C	I	.	.	5810	.	.
11 WINSLOW	03006	60007	BENTON AVE SW/O STOBIE ST	C	I	.	.	5960	.	.
11 WINSLOW	03206	60007	BENTON AVE SW/O BARTON ST	C	I	.	.	5030	.	.
11 WINSLOW	00103	60019	CLINTON AVE E/O BENTON AVE	T	I	5980

2013 Maine Transportation Count Book

Kennebec

	TOWN	STATION	ROAD	LOCATION	TYPE	GROUP	AADT09	AADT10	AADT11	AADT12	AADT13
11	WINSLOW	00507	60019	CLINTON AVE W/O SR 100A (HALIFAX ST)	C	I	.	.	1460	.	.
11	WINSLOW	00404	60022	DANIELSON ST SE/O BENTON AVE	C	I	.	.	1310	.	.
11	WINSLOW	03905	60031	GARAND ST S/O STOBIE ST	C	I	.	.	990	.	.
11	WINSLOW	00307	60046	LITHGOW ST W/O SR 100/US 201 @ RR XING	C	I	.	.	510	.	.
11	WINSLOW	03004	60068	STOBIE ST SE/O BENTON AVE	C	I	.	.	190	.	.
11	WINSLOW	04001	60087	SMILEY AVE N/O CLINTON AVE	C	I	.	.	1340	.	.
11	WINTHROP	04012	0011W	SR 11/100/US 202 (WB) NE/O MAIN ST	T	41907	.	.	6870	.	7330
11	WINTHROP	04016	0011W	SR 11/100/US 202 (WB) SW/O INTERCHANGE	T	41907	5360
11	WINTHROP	41907	0011X	SR 11/US 202 W/O IR 941 (WELCHS PT RD)	A	41907	14490	14630	13720	.	14200
11	WINTHROP	00502	0011X	SR 11/100/US 202 NE/O ANNABESSACOOK RD	C	I	.	.	12550	.	.
11	WINTHROP	01803	0011X	SR 11/100/US 202 E/O HIGHLAND AVE	C	41907	.	.	10860	.	.
11	WINTHROP	01807	0011X	SR 11/100/US 202 W/O HIGHLAND AVE	C	41907	.	.	10710	.	.
11	WINTHROP	04002	0011X	SR 11/100/US 202 (EB) NE/O MAIN ST	T	41907	.	.	6770	.	7380
11	WINTHROP	04006	0011X	SR 11/100/US 202 (EB) SW/O INTERCHANGE	T	41907	5510
11	WINTHROP	41803	0011X	SR 11/100/135/US 202 E/O SR 135 (W JCT)	C	41907	.	.	13680	.	.
11	WINTHROP	41807	0011X	SR 11/100/US 202 W/O SR 135 (W JCT)	C	41907	.	.	13540	.	.
11	WINTHROP	41903	0011X	SR 11/US 202 E/O TURTLE RUN (W JCT)	S	41907	.	.	14120	14150	14800
11	WINTHROP	54703	0011X	SR 11/100/US 202 E/O SR 135 (E JCT)	C	41907	.	.	13820	.	.
11	WINTHROP	00505	00305	ANNABESSACOOK RD S/O SR 11/100/US 202	C	I	.	.	1440	.	.
11	WINTHROP	01502	00341	METCALF RD NE/O MAIN ST	C	I	.	.	940	.	.
11	WINTHROP	36701	00341	BEARCE RD N/O METCALF RD	C	II	.	.	600	.	.
11	WINTHROP	36706	00341	METCALF RD SW/O BEARCE RD	C	I	.	.	650	.	.
11	WINTHROP	01605	00343	HOLMES RD S/O NARROWS POND RD	C	III	.	.	1050	.	.
11	WINTHROP	01801	00343	HIGHLAND AVE N/O SR 11/100/US 202	C	37007	.	.	1640	.	.
11	WINTHROP	01805	00343	HIGHLAND AVE S/O SR 11/100/US 202	C	II+III	.	.	1940	.	.
11	WINTHROP	01301	0041X	SR 41/133 N/O MAIN ST	C	I	.	.	6750	.	.
11	WINTHROP	01901	0041X	SR 41/133 N/O SUMMER ST	C	I	.	.	8540	.	.
11	WINTHROP	03902	0041X	SR 41/133 NE/O SR 11/100/US 202	C	I	.	.	2660	.	.
11	WINTHROP	42101	0041X	SR 41 N/O STURTEVANT HILL RD	C	II	.	.	2100	.	.
11	WINTHROP	00107	00516	MAIN ST W/O GREEN ST @ BR	C	I	.	.	8070	.	.
11	WINTHROP	02302	00516	MAIN ST NE/O MORTON ST	C	I	.	.	7570	.	.
11	WINTHROP	02903	00516	MAIN ST E/O GREENWOOD AVE	C	I	.	.	8040	.	.
11	WINTHROP	02907	00516	MAIN ST W/O HIGHLAND AVE	C	I	.	.	8120	.	.
11	WINTHROP	03702	00516	MAIN ST NE/O DEPOT ST	C	I	.	.	5240	.	.

2013 Maine Transportation Count Book

Kennebec

	TOWN	STATION	ROAD	LOCATION	TYPE	GROUP	AADT09	AADT10	AADT11	AADT12	AADT13
11	WINTHROP	03803	00516	MAIN ST (EB) E/O HANNAFORD ENT	T	I	.	.	4020	.	4450
11	WINTHROP	03813	00516	MAIN ST (WB) E/O HANNAFORD ENT	T	I	.	.	4210	.	4700
11	WINTHROP	36103	00524	MARANACOOK RD E/O SR 41	C	II+III	.	.	440	.	.
11	WINTHROP	02201	00673	BOWDOIN ST N/O MAIN ST	C	II	.	.	3130	.	.
11	WINTHROP	02501	00673	BOWDOIN ST N/O SUMMER ST	C	III	.	.	1770	.	.
11	WINTHROP	03103	00673	MEMORIAL DR E/O LEIGHTON DR	C	II+III	.	.	630	.	.
11	WINTHROP	03202	00673	MEMORIAL DR NE/O KNICKERBOCKER RD	C	II+III	.	.	950	.	.
11	WINTHROP	03206	00673	BOWDOIN ST SW/O GREEN ST @ BR # 5442	C	III	.	.	1470	.	.
11	WINTHROP	37808	00673	MEMORIAL DR NW/O BEARCE RD	C	II+III	.	.	390	.	.
11	WINTHROP	01307	01112	HIGH ST W/O SR 41/133	C	I	.	.	650	.	.
11	WINTHROP	42107	0133X	SR 133 (WAYNE RD) W/O SR 41	C	I	.	.	5540	.	.
11	WINTHROP	30906	0135X	SR 135 SW/O YMCA CAMP DR (PW)	C	II+III	.	.	1330	.	.
11	WINTHROP	36601	0135X	SR 135 (STANLEY RD) N/O METCALF RD	C	I+II	.	.	1270	.	.
11	WINTHROP	41801	0135X	SR 135 (STANLEY RD) N/O SR 11/100/US 202	C	I+II	.	.	1550	.	.
11	WINTHROP	49205	0135X	SR 135 (STANLEY RD) S/O BEAVER DAM RD	C	I+II	.	.	990	.	.
11	WINTHROP	51305	0135X	SR 135 (WINTHROP CTR) S/O NARROWS POND	C	III	.	.	1040	.	.
11	WINTHROP	01603	02094	NARROWS POND RD E/O HOLMES RD	C	II	.	.	960	.	.
11	WINTHROP	51307	02094	NARROWS POND RD W/O SR 135	C	II	.	.	560	.	.
11	WINTHROP	42108	02183	STURTEVANT HILL RD NW/O SR 41	C	I	.	.	1110	.	.
11	WINTHROP	00508	02551	OLD LEWISTON RD NW/O SR 11/100/US 202	C	II	.	.	1300	.	.
11	WINTHROP	51405	02560	SOUTH RD S/O SR 11/100/US 202	C	III	.	.	1090	.	.
11	WINTHROP	03203	02568	KNICKERBOCKER RD E/O MEMORIAL DR	C	III	.	.	530	.	.
11	WINTHROP	03205	02569	GREEN ST (OW) S/O BOWDOIN ST	C	III	.	.	270	.	.
11	WINTHROP	01903	02570	SUMMER ST E/O SR 41/133	C	II	.	.	2340	.	.
11	WINTHROP	02105	02641	ROYAL ST S/O MAIN ST	C	I	.	.	1060	.	.
11	WINTHROP	00905	02644	TOWN HALL LANE S/O MAIN ST	C	I	.	.	370	.	.
11	WINTHROP	00901	02656	HANSON ST N/O MAIN ST	C	I	.	.	300	.	.
11	WINTHROP	00706	A1414	SR 41/133 SW/O OLD WESTERN AVE	C	I	.	.	2950	.	.

2013 Maine Transportation Count Book

Knox

	TOWN	STATION	ROAD	LOCATION	TYPE	GROUP	AADT09	AADT10	AADT11	AADT12	AADT13
13	APPLETON	31002	00323	IR 323 (COLLINSTOWN RD) NE/O SR 105	C	I	310
13	APPLETON	31006	00323	IR 323 (COLLINSTOWN RD) SW/O SR 105	C	I	280
13	APPLETON	66701	00327	IR 327 (W APPLETON RD) N/O SR 105/131	C	I	480
13	APPLETON	43502	00331	IR 331 (APPLETON RIDGE RD) NE/O SR 105	C	I	160
13	APPLETON	43702	00331	IR 331 (APPLETON RIDGE RD) NE/O IR 327	C	I	250
13	APPLETON	32204	00378	IR 378 (SENNEBEC RD) SE/O SR 105/131	C	I	.	760	.	.	790
13	APPLETON	31004	0105X	SR 105 SE/O IR 323 (COLLINSTOWN RD)	C	I	.	900	.	.	830
13	APPLETON	31008	0105X	SR 105 NW/O IR 323 (COLLINSTOWN RD)	C	I	460
13	APPLETON	32102	0105X	SR 105/131 (UNION RD) NE/O SR 105	C	I	.	1510	.	.	1500
13	APPLETON	32108	0105X	SR 105 (BURKETTVILLE RD) NW/O SR 131	C	I	.	900	.	.	850
13	APPLETON	32404	0105X	SR 105 (CAMDEN RD) SE/O SR 131@ BR# 5529	C	II	.	630	.	.	710
13	APPLETON	32406	0105X	SR 105/131 (SEARSMONT RD) SW/O SR 105	C	I	.	1520	.	.	1620
13	APPLETON	66705	0105X	SR 105/131 S/O IR 327 (W APPLETON RD)	C	I	.	1800	.	.	1930
13	APPLETON	32106	0131X	SR 131 (UNION RD) SW/O SR 105	C	I	.	1750	.	.	1760
13	APPLETON	32402	0131X	SR 131 (SEARSMONT RD) NE/O SR 105	C	I	1590
13	CAMDEN	00306	0001X	US 1 (ELM ST) SW/O UNION ST	C	03606	.	10700	.	.	10680
13	CAMDEN	00402	0001X	US 1 (MAIN ST) NE/O SR 105 (WASHINGTON)	C	03606	.	11200	.	.	.
13	CAMDEN	00406	0001X	US 1 (ELM ST) SW/O SR 105 (WASHINGTON)	C	03606	.	12300	.	.	10890
13	CAMDEN	00501	0001X	US 1 (MAIN ST) N/O BAY VIEW ST	C	03606	.	11310	.	.	10850
13	CAMDEN	00702	0001X	US 1 (HIGH ST) NE/O SR 52 (MOUNTAIN ST)	C	03606	.	9310	.	.	9640
13	CAMDEN	00705	0001X	US 1 (MAIN ST) S/O SR 52 (MOUNTAIN ST)	C	03606	.	10510	.	.	10390
13	CAMDEN	00802	0001X	US 1 (HIGH ST) NE/O ROCKBROOK DR	C	03606	.	8910	.	.	.
13	CAMDEN	01002	0001X	US 1 (HIGH ST) NE/O MARINE AVE	C	03606	.	8100	.	.	8230
13	CAMDEN	01902	0001X	US 1 (ELM ST) NE/O CURTIS ST	C	03606	.	13340	.	.	.
13	CAMDEN	04002	0001X	US 1 (ELM ST) NE/O CAMDEN ST	C	03606	12880
13	CAMDEN	04006	0001X	US 1 (ELM ST) SW/O CONWAY RD	C	03606	14410
13	CAMDEN	07701	0001X	US 1 N/O MILLAY RD(PW) @ LINCOLNVILLE TL	C	03606	.	6850	.	.	7050
13	CAMDEN	07805	0001X	US 1 (BELFAST RD) S/O STATE PARK ENT	C	03606	.	7620	.	.	7680
13	CAMDEN	00606	00346	MECHANIC ST SW/O SR 105 (WASHINGTON ST)	C	II	4620
13	CAMDEN	02207	00346	MECHANIC ST W/O JOHN ST	C	II	2850
13	CAMDEN	02806	00346	MECHANIC ST SW/O KNOWLTON ST	C	II	3800
13	CAMDEN	04807	00346	MECHANIC ST W/O RAWSON AVE	C	II	3690
13	CAMDEN	03308	00385	COBB ST NW/O MECHANIC ST	C	II	1120
13	CAMDEN	07407	00387	MOLYNEAUX RD W/O SR 52 (TURNPIKE DR)	C	II	860

2013 Maine Transportation Count Book

Knox

TOWN	STATION	ROAD	LOCATION	TYPE	GROUP	AADT09	AADT10	AADT11	AADT12	AADT13
CAMDEN	05806	00389	SIMONTON RD SW/O JOHN ST	C	II	3450
CAMDEN	04008	00443	JOHN ST NW/O US 1 (ELM ST)	C	II	.	3060	.	.	2850
CAMDEN	00504	00445	BAY VIEW ST SE/O COMMERCIAL ST	C	II	.	2240	.	.	2310
CAMDEN	00404	00449	CHESTNUT ST (OW) SE/O US 1 (MAIN ST)	C	II	.	1400	.	.	1350
CAMDEN	03601	00449	CHESTNUT ST N/O ENT SHRIMER EST @ CUL	C	II	1120
CAMDEN	05101	00449	CHESTNUT ST N/O HIGHLAND AVE	C	II	890
CAMDEN	00708	0052X	SR 52 (MOUNTAIN ST) NW/O CENTRAL ST	C	II	3340
CAMDEN	01708	0052X	SR 52 (MOUNTAIN ST) NW/O SPRING ST	C	II	.	3050	.	.	3040
CAMDEN	04608	0052X	SR 52 NW/O MILL ST	C	II	.	3780	.	.	.
CAMDEN	07401	0052X	SR 52 (TURNPIKE DR) N/O MOLYNEAUX RD	C	II	3100
CAMDEN	04005	00972	CAMDEN ST S/O US 1 (ELM ST)	C	II	990
CAMDEN	05606	00981	UNION ST SW/O BELMONT ST	C	II	.	3550	.	.	3470
CAMDEN	00408	0105X	SR 105(WB)(WASHINGTON ST) NW/O US1(MAIN)	C	II	.	1300	.	.	1350
CAMDEN	00608	0105X	SR 105 (WASHINGTON ST) NW/O MECHANIC ST	C	II	.	4920	.	.	4200
CAMDEN	00901	0105X	SR 105 (WASHINGTON) N/O PLEASANT RDG DR	C	II	.	1890	.	.	1960
CAMDEN	01507	0105X	SR 105 (WASHINGTON ST) W/O GROVE ST	C	II	3210
CAMDEN	03208	0105X	SR 105 (WASHINGTON ST) NW/O RAWSON AVE	S	II	3360
CAMDEN	04204	0105X	SR 105 (WASHINGTON ST) SE/O THOMAS ST	C	II	2670
CAMDEN	06704	0105X	SR 105 (WASHINGTON ST) SE/O AMES TERR	S	II	2900
CAMDEN	07308	0105X	SR 105 (WASHINGTON ST) NW/O MOLYNEAUX RD	C	II	.	2200	.	.	.
CAMDEN	04206	03009	THOMAS ST SW/O SR 105 (WASHINGTON ST)	C	II	440
CAMDEN	01406	03011	GOULD ST SW/O MT BATTIE ST	C	II	1830
CAMDEN	03206	03013	RAWSON AVE SW/O SR 105 (WASHINGTON) @ BR	C	II	.	730	.	.	820
CAMDEN	04801	03013	RAWSON AVE N/O MECHANIC ST	C	II	1680
CAMDEN	02808	03015	KNOWLTON ST NW/O MECHANIC ST	C	II	.	1670	.	.	1410
CAMDEN	06204	03027	PARK ST SE/O US 1 (ELM ST)	C	II	980
CAMDEN	06208	03027	PARK ST NW/O US 1 (ELM ST)	C	II	1970
CAMDEN	02604	03029	FREE ST SE/O PEARL ST	C	II	.	3000	.	.	2800
CAMDEN	00804	03046	SEA ST SE/O US 1 (HIGH ST)	C	II	.	1240	.	.	1250
CAMDEN	03906	03047	ATLANTIC AVE (OW) SW/O SEA ST	C	II	.	840	.	.	.
CAMDEN	02606	03053	PEARL ST SW/O FREE ST	C	II	600
CAMDEN	05202	03059	LIMEROCK ST NE/O CHESTNUT ST	C	II	830
CAMDEN	05706	03059	LIMEROCK ST SW/O BELMONT ST	C	II	860
CAMDEN	01904	03061	CURTIS ST SE/O US 1 (ELM ST)	C	II	900

2013 Maine Transportation Count Book

Knox

TOWN	STATION	ROAD	LOCATION	TYPE	GROUP	AADT09	AADT10	AADT11	AADT12	AADT13
13 CAMDEN	05708	03064	BELMONT AVE NW/O LIMEROCK ST	C	II	720
13 CUSHING	40107	00442	IR 442 (CROSS RD) W/O IR 461 (RIVER RD)	S	II	.	570	.	.	480
13 CUSHING	34702	00461	IR 461(RIVER RD) NE/O IR 493(SPEAR MILL)	C	II	2100
13 CUSHING	34705	00461	IR 461 (RIVER RD) S/O IR 493(SPEAR MILL)	C	II	.	2280	.	.	1990
13 CUSHING	34806	00461	IR 461 (PLEASANT PT RD) SW/O IR 837	C	III	1120
13 CUSHING	35101	00461	IR 461(PLEASANT PT RD) N/O IR 452(N JCT)	C	III	390
13 CUSHING	35201	00461	IR 461 (PLEASANT PT) N/O IR 529 (STIFEL)	C	III	180
13 CUSHING	40103	00461	IR 461 (RIVER RD) E/O IR 442 (CROSS RD)	C	II	.	1520	.	.	1510
13 CUSHING	40106	00461	IR 461(PLEASANT PT RD) SW/O IR442(CROSS)	C	III	.	940	.	.	1020
13 CUSHING	35606	0097X	SR 97 (CUSHING RD) SW/O IR 440 (FINN RD)	C	II	.	1050	.	.	1080
13 FRIENDSHIP	67800	00440	IR 440 @WALDOBORO TL @BR# 0599(GOOSE RV)	S	II	550
13 FRIENDSHIP	35504	00444	IR 444(SALT PD RD) SE/O SR 97(CUSHING RD	C	III	270
13 FRIENDSHIP	35306	00457	IR 457 (HARBOR RD) SW/O IR 858(SHIPYARD)	C	III	.	1270	.	.	1320
13 FRIENDSHIP	35302	0097X	SR 97(MAIN ST) NE/O SR 220(WALDOBORO RD)	C	II	.	1340	.	.	1420
13 FRIENDSHIP	35506	0097X	SR 97(CUSHING RD) SW/O IR 444(SALT PD RD	C	II	1060
13 FRIENDSHIP	35000	0220X	SR 220 (WALDOBORO RD) @ WALDOBORO TL	C	II	.	1100	.	.	.
13 FRIENDSHIP	35308	0220X	SR 220(WALDOBORO RD) NW/O SR 97(MAIN ST)	C	II	.	1420	.	.	1570
13 HOPE	66803	0017X	SR 17 E/O IR 864 (PUSHAW) @ ROCKPORT TL	C	II	.	6760	.	.	.
13 HOPE	63904	00350	IR 350 (BARNSTOWN RD) SE/O SR 235	C	II	.	940	.	.	.
13 HOPE	43102	00365	IR 365 (GILLETTE) NE/O IR 864 (CRABTREE)	C	I	970
13 HOPE	32708	00367	IR 367 (ALFORD LAKE RD) NW/O IR 603	C	II	460
13 HOPE	66906	00417	IR 417 (HARTS MILL RD) SW/O SR 17	C	II	740
13 HOPE	32502	01008	IR 1008 (CHURCH ST) NE/O SR 105	S	II	200
13 HOPE	32504	0105X	SR 105/235 SE/O IR 1008 (CHURCH ST)	S	II	1590
13 HOPE	32508	0105X	SR 105 (CAMDEN RD) NW/O SR 235	C	II	1430	1250	.	.	1240
13 HOPE	39404	0105X	SR 105 (CAMDEN RD) SE/O SR 235	C	II	.	1800	.	.	1950
13 HOPE	39407	0105X	SR 105/235 (CAMDEN RD) W/O SR 235	C	II	.	1350	.	.	1410
13 HOPE	32506	0235X	SR 235 (HATCHET MTN RD) SW/O SR 105	C	II	1360	1340	.	.	1270
13 HOPE	39401	0235X	SR 235 N/O SR 105 @ BR# 2685 @ TL	C	II	.	1650	.	.	1700
13 HOPE	63906	0235X	SR 235 SW/O IR 350 (BARNSTOWN RD)	S	II	.	970	.	.	1030
13 NORTH HAVEN	43305	01439	IR 1439(FERRY TERM ENT) S/O IR 5001(MAIN	S	II	.	.	.	740	.
13 NORTH HAVEN	40507	05001	IR 5001 (CRABTREE RD) W/O IR 5036	S	II	590	.	.	360	.
13 NORTH HAVEN	40601	05001	IR 5001 (PULPIT HBR RD) N/O IR 5038	S	II	1370	.	.	910	.
13 NORTH HAVEN	40605	05001	IR 5001 (MAIN ST) S/O IR 5038 (S SHORE)	S	II	1480	.	.	1090	.

2013 Maine Transportation Count Book

Knox

	TOWN	STATION	ROAD	LOCATION	TYPE	GROUP	AADT09	AADT10	AADT11	AADT12	AADT13
13	NORTH HAVEN	42001	05001	IR 5001(MAIN) N/O IR 5009(CHURCH)(N JCT)	S	II	.	.	.	1160	.
13	NORTH HAVEN	42005	05001	IR 5001(MAIN) S/O IR 5009(CHURCH)(N JCT)	S	II	.	.	.	540	.
13	NORTH HAVEN	43203	05001	IR 5001 (MAIN ST) E/O IR 5007 (MULLINS)	S	II	.	.	.	620	.
13	NORTH HAVEN	43207	05001	IR 5001 (MAIN ST) W/O IR 5007 (MULLINS)	S	II	.	.	.	560	.
13	NORTH HAVEN	43403	05001	IR 5001 (IRON PT RD) E/O IR 5009 (S JCT)	S	II	.	.	.	320	.
13	NORTH HAVEN	43407	05001	IR 5001(MAIN) W/O IR 5009 (SMITH)(S JCT)	S	II	.	.	.	650	.
13	NORTH HAVEN	42105	05006	IR 5006 (MILL ST) S/O IR 5009 (CHURCH)	S	II	.	.	.	90	.
13	NORTH HAVEN	43201	05007	IR 5007 (MULLINS LN) N/O IR 5001(MAIN)	S	II	.	.	.	80	.
13	NORTH HAVEN	42003	05009	IR 5009(CHURCH) E/O IR 5001(MAIN)(N JCT)	S	II	.	.	.	720	.
13	NORTH HAVEN	42103	05009	IR 5009 (CHURCH ST) E/O IR 5006(MILL ST)	S	II	.	.	.	670	.
13	NORTH HAVEN	42107	05009	IR 5009 (CHURCH ST) W/O IR 5006(MILL ST)	S	II	.	.	.	700	.
13	NORTH HAVEN	43401	05009	IR 5009 (SMITH) N/O IR 5001(MAIN)(S JCT)	S	II	.	.	.	690	.
13	NORTH HAVEN	42907	05011	IR 5011 (AMES PT RD) W/O IR 5001 (MAIN)	S	II	.	.	.	90	.
13	NORTH HAVEN	40703	05015	IR 5015 (MIDDLE RD) E/O IR 5036 (PULPIT)	S	II	260	.	.	240	.
13	NORTH HAVEN	40306	05028	IR 5028 (PULPIT PT) SW/O IR 5029 @BR3955	S	II	130	.	.	70	.
13	NORTH HAVEN	40402	05036	IR 5036 (N SHORE RD) NE/O IR 5028	S	II	370	.	.	230	.
13	NORTH HAVEN	40405	05036	IR 5036 (PULPIT HBR) S/O IR5028 @BR#2692	S	II	630	.	.	410	.
13	NORTH HAVEN	40501	05036	IR 5036 (PULPIT HBR RD) N/O IR 5001	S	II	810	.	.	530	.
13	NORTH HAVEN	40602	05038	IR 5038 (S SHORE RD) NE/O IR 5001 (MAIN)	S	II	570	.	.	430	.
13	OWLS HEAD	37104	00487	IR 487 (ASH POINT DR) SE/O IR 488(S JCT)	C	III	.	1460	.	.	1170
13	OWLS HEAD	37904	00487	IR 487(ASH PT) SE/O IR818(CROCKETT BEACH	C	III	.	760	.	.	740
13	OWLS HEAD	42205	00487	IR 487(ASH PT) S/O IR488(N SHORE)(N JCT)	C	III	.	2450	.	.	1890
13	OWLS HEAD	37102	00488	IR 488 (S SHORE DR) NE/O IR 487 (S JCT)	C	III	.	850	.	.	740
13	OWLS HEAD	42203	00488	IR 488(N SHORE) E/O IR487(ASH PT)(N JCT)	C	III	.	2000	.	.	1750
13	OWLS HEAD	37202	00490	IR 490 (MAIN ST) NE/O IR 488(N SHORE DR)	C	III	.	870	.	.	890
13	OWLS HEAD	37906	00494	IR 494(DUBLIN RD) SW/O IR 487(ASH PT RD)	C	II	.	950	.	.	850
13	OWLS HEAD	37001	0073X	SR 73(INGRAHAM HILL) N/O IR 488(N SHORE)	C	II	.	7170	.	.	6480
13	OWLS HEAD	37005	0073X	SR 73(INGRAHAM HILL) S/O IR 488(N SHORE)	C	II	.	3600	.	.	2990
13	OWLS HEAD	42701	0073X	SR 73 N/O HRBSIDE TERR @ ROCKLAND TL	C	II	.	8060	.	.	7330
13	ROCKLAND	03304	0001A	US 1A/SR 17 (MAVERICK) SE/O US 1A(BIRCH)	C	II	10350
13	ROCKLAND	03602	0001A	US 1A (BIRCH ST) NE/O N MAIN ST	C	II	.	6440	.	.	5770
13	ROCKLAND	04006	0001A	US 1A (BROADWAY) SW/O HIGH SCHOOL DR	C	II	.	8050	.	.	7730
13	ROCKLAND	04101	0001A	US 1A (BROADWAY) N/O RANKIN ST	C	II	.	8340	.	.	8000
13	ROCKLAND	05201	0001A	US 1A (BROADWAY) N/O LIMEROCK ST	C	II	.	8520	.	.	8320

2013 Maine Transportation Count Book

Knox

	TOWN	STATION	ROAD	LOCATION	TYPE	GROUP	AADT09	AADT10	AADT11	AADT12	AADT13
13	ROCKLAND	05205	0001A	US 1A (BROADWAY) S/O LIMEROCK ST	C	II	.	7650	.	.	.
13	ROCKLAND	05901	0001A	US 1A (BROADWAY) N/O US 1 (PARK ST)	C	II	.	.	7460	.	7500
13	ROCKLAND	07108	0001A	US 1A/SR 17 (MAVERICK ST) NW/O BREWSTER	C	II	.	10960	.	.	9600
13	ROCKLAND	00201	0001S	US 1 (SB) (UNION ST) N/O LIMEROCK ST	C	II	.	9430	.	.	8220
13	ROCKLAND	00205	0001S	US 1 (SB) (UNION ST) S/O LIMEROCK ST	C	II	.	11350	.	.	9400
13	ROCKLAND	02407	0001S	US 1 (SB)(RANKIN ST) W/O US 1 (NB)(MAIN)	C	II	.	10120	.	.	.
13	ROCKLAND	04406	0001S	US 1 (SB) (UNION ST) SW/O RANKIN ST	C	II	7320
13	ROCKLAND	01107	0001X	US 1 (PARK ST) W/O US 1 (NB) (N MAIN ST)	C	II	.	10330	.	.	8690
13	ROCKLAND	01901	0001X	US 1 (NB) (MAIN ST) N/O LIMEROCK ST	C	II	.	10930	.	.	8300
13	ROCKLAND	01905	0001X	US 1 (NB) (MAIN ST) S/O LIMEROCK ST	C	II	.	12640	.	.	9430
13	ROCKLAND	02405	0001X	US 1(NB) (MAIN ST) S/O US 1(SB) (RANKIN)	C	II	.	10810	.	.	8350
13	ROCKLAND	02502	0001X	US 1 (MAIN ST) NE/O N MAIN ST	C	II	.	14870	.	.	11010
13	ROCKLAND	02902	0001X	US 1 (CAMDEN ST) NE/O WALDO AVE	C	II	.	15400	.	.	13830
13	ROCKLAND	02906	0001X	US 1 (CAMDEN ST) SW/O WALDO AVE	C	II	.	18400	.	.	.
13	ROCKLAND	03000	0001X	US 1 (CAMDEN ST) @ ROCKPORT TL	C	II	.	12500	.	.	11380
13	ROCKLAND	05507	0001X	US 1 (PARK ST) W/O US 1 (SB) (UNION ST)	C	II	.	9310	.	.	7930
13	ROCKLAND	05903	0001X	US 1 (PARK ST) E/O US 1A (BROADWAY)	C	II	.	9910	9880	.	8320
13	ROCKLAND	05907	0001X	US 1 (PARK ST) W/O US 1A (BROADWAY)	C	II	.	12420	12790	.	11250
13	ROCKLAND	06302	0001X	US 1 (PAYNE AVE) NE/O PLEASANT ST	C	II	.	11640	.	.	9070
13	ROCKLAND	06306	0001X	US 1 (NEW COUNTY RD) SW/O PLEASANT ST	C	II	.	13240	.	.	12230
13	ROCKLAND	07405	0001X	US 1 (CAMDEN ST) S/O PERRY ST	C	II	.	13550	.	.	.
13	ROCKLAND	12602	0001X	US 1 (CAMDEN ST) NE/O WASHINGTON ST	C	II	.	18850	.	.	16700
13	ROCKLAND	02501	00049	N MAIN ST N/O US 1 (MAIN ST)	C	II	.	3350	.	.	2870
13	ROCKLAND	03205	00049	N MAIN ST S/O SR 17 (MAVERICK ST)	C	II	.	4100	.	.	3860
13	ROCKLAND	03605	00049	N MAIN ST S/O US 1A (BIRCH ST)	C	II	.	3730	.	.	3260
13	ROCKLAND	03108	0017X	SR 17(LAKEVIEW DR) NW/O OLD COUNTY RD	C	II	.	8920	.	.	7280
13	ROCKLAND	03204	0017X	SR 17 (MAVERICK ST) SE/O N MAIN ST	C	II	.	5360	.	.	4480
13	ROCKLAND	03208	0017X	SR 17 (MAVERICK ST) NW/O N MAIN ST	C	II	.	9260	.	.	7860
13	ROCKLAND	10108	00437	MILL ST NW/O GURNEY ST	M	I	.	.	.	490	.
13	ROCKLAND	00401	0073X	SR 73 (S MAIN ST) N/O SEAVEY LN	C	II	.	8450	.	.	8140
13	ROCKLAND	00705	0073X	SR 73 (S MAIN ST) S/O OCEAN ST	C	II	.	8340	.	.	7590
13	ROCKLAND	01006	0073X	SR 73 (MAIN ST) S/O PLEASANT ST	C	II	.	10670	.	.	9490
13	ROCKLAND	01105	0073X	SR 73 (S MAIN ST) S/O US 1 (PARK ST)	C	II	.	9700	.	.	8520
13	ROCKLAND	00601	10017	BROADWAY N/O THOMASTON ST	C	I	3740

2013 Maine Transportation Count Book

Knox

TOWN	STATION	ROAD	LOCATION	TYPE	GROUP	AADT09	AADT10	AADT11	AADT12	AADT13
ROCKLAND	05905	10017	BROADWAY S/O US 1 (PARK ST)	C	I	.	4070	4610	.	4470
ROCKLAND	03508	10022	CEDAR ST NW/O BROADWAY EXT	C	I	920
ROCKLAND	00503	10032	CRESCENT ST E/O SR 73 (S MAIN ST)	C	I	.	360	.	.	.
ROCKLAND	00707	10062	HOLMES ST W/O SR 73 (S MAIN ST)	C	I	.	470	.	.	520
ROCKLAND	04402	10076	LELAND ST NE/O US 1 (SB) (RANKIN ST)	C	I	550
ROCKLAND	00203	10079	LIMEROCK ST (OW) E/O US 1 (SB)(UNION ST)	C	I	.	2180	.	.	1740
ROCKLAND	00207	10079	LIMEROCK ST W/O US 1 (SB) (UNION ST)	C	I	.	2650	.	.	2500
ROCKLAND	05203	10079	LIMEROCK ST E/O US 1A (BROADWAY)	C	I	.	2590	.	.	.
ROCKLAND	05207	10079	LIMEROCK ST W/O US 1A (BROADWAY)	C	I	.	2910	.	.	2740
ROCKLAND	05101	10080	LINCOLN ST N/O LIMEROCK ST	C	I	670
ROCKLAND	00403	10093	MECHANIC ST E/O SR 73 (S MAIN ST)	C	I	.	830	.	.	800
ROCKLAND	00703	10099	OCEAN ST E/O SR 73 (S MAIN ST)	C	I	.	240	.	.	.
ROCKLAND	06207	10107	PARK ST W/O US 1 (PAYNE AVE)	C	I	1660
ROCKLAND	01007	10114	PLEASANT ST W/O SR 73 (S MAIN ST)	C	I	1950
ROCKLAND	06303	10114	PLEASANT ST E/O US 1 (PAYNE AVE)	C	I	.	1970	.	.	2270
ROCKLAND	06307	10114	PLEASANT ST W/O US 1 (PAYNE AVE)	C	I	.	580	.	.	.
ROCKLAND	04103	10124	RANKIN ST E/O US 1A (BROADWAY)	C	I	.	1090	.	.	.
ROCKLAND	04107	10124	RANKIN ST W/O US 1A (BROADWAY)	C	I	1790
ROCKLAND	04408	10124	RANKIN ST NW/O US 1 (SB) (UNION ST)	C	I	.	1180	.	.	1110
ROCKLAND	03804	10145	TALBOT AVE SE/O OLD COUNTY RD	C	I	.	660	.	.	530
ROCKLAND	04603	10145	TALBOT AVE (OW) E/O US 1 (SB) (UNION ST)	C	I	750
ROCKLAND	00506	10148	THOMASTON ST SW/O SR 73 (S MAIN ST)	C	I	.	2580	.	.	3010
ROCKLAND	00607	10148	THOMASTON ST W/O GORDON DR	C	I	1440
ROCKLAND	01603	10149	TILLSON AVE E/O US 1 (NB) (MAIN ST)	C	II	.	1630	.	.	1620
ROCKLAND	05505	10155	UNION ST S/O US 1 (PARK ST)	C	I	.	2850	.	.	2510
ROCKLAND	02903	10181	WALDO AVE E/O US 1 (CAMDEN ST)	C	II	.	3060	.	.	2630
ROCKLAND	00904	10186	WATER ST SE/O SR 73 (S MAIN ST)	C	I	.	2150	.	.	2170
ROCKLAND	03102	10193	OLD COUNTY RD NE/O SR 17 (LAKEVIEW DR)	C	I	.	4250	.	.	4640
ROCKLAND	03802	10193	OLD COUNTY RD NE/O TALBOT AVE	C	I	.	7740	.	.	7370
ROCKLAND	03806	10193	OLD COUNTY RD SW/O TALBOT AVE	C	I	.	7460	.	.	7140
ROCKLAND	05602	10193	OLD COUNTY RD NE/O BARTER @ ROCKPORT TL	S	I	4460
ROCKLAND	12406	10193	OLD COUNTY RD SW/O LAKE AVE	C	I	.	7720	.	.	7640
ROCKLAND	01103	10194	PARK DR E/O US 1 (NB) (MAIN ST)	C	II	.	3060	.	.	3060
ROCKPORT	03606	0001X	US 1 SW/O ROCKPORT WOODS	A	03606	13260	13090	12770	12810	12780

2013 Maine Transportation Count Book

Knox

TOWN	STATION	ROAD	LOCATION	TYPE	GROUP	AADT09	AADT10	AADT11	AADT12	AADT13
ROCKPORT	00104	0001X	US 1 (COMMERCIAL ST) SE/O PASCAL AVE	C	03606	.	12970	.	.	12720
ROCKPORT	01201	0001X	US 1 (COMMERCIAL ST) N/O SR 90 (WEST ST)	C	03606	.	13770	.	.	.
ROCKPORT	01205	0001X	US 1 (COMMERCIAL ST) S/O SR 90 (WEST ST)	C	03606	.	11300	.	.	10350
ROCKPORT	05901	0001X	US 1 (COMMERCIAL ST) N/O SOUTH ST	C	03606	.	14840	.	.	13490
ROCKPORT	06005	0001X	US 1 (COMMERCIAL ST) S/O OLD COUNTY RD	C	II	.	13310	.	.	11630
ROCKPORT	04604	0017X	SR 17 (ROCKLAND ST) SE/O SR 90 (WEST ST)	C	II	.	8460	.	.	7330
ROCKPORT	04608	0017X	SR 17 (ROCKLAND ST) NW/O SR 90 (WEST ST)	C	II	.	8500	.	.	7360
ROCKPORT	04904	0017X	SR 17 (ROCKLAND ST) SE/O MEADOW ST	C	II	.	10090	.	.	.
ROCKPORT	05505	0017X	SR 17 S/O OLD ROCKLAND ST (S JCT)	C	II	.	9810	.	.	7760
ROCKPORT	00303	00364	MAIN ST E/O CAMROCK DR	M	II	.	.	.	980	.
ROCKPORT	03108	00364	MAIN ST NW/O ANNIS LN	M	II	.	.	.	1010	.
ROCKPORT	03203	00364	MAIN ST E/O US 1 (COMMERCIAL ST)	C	II	1000
ROCKPORT	03207	00364	MAIN ST W/O US 1 (COMMERCIAL ST)	C	II	1140
ROCKPORT	03804	00364	MAIN ST SE/O PARK ST	C	II	.	1400	.	.	1130
ROCKPORT	03808	00364	MAIN ST NW/O PARK ST	C	II	1170
ROCKPORT	01308	00369	CROSS ST NW/O SR 90 (WEST ST)	M	II	.	.	.	670	.
ROCKPORT	02203	00384	ROCKVILLE ST E/O SOUTH ST	M	II	.	.	.	1060	.
ROCKPORT	05707	00384	ROCKVILLE ST W/O ROCKVILLE ST	C	II	870
ROCKPORT	05207	00386	GURNEY ST W/O OLD ROCKLAND ST	C	I	770
ROCKPORT	03802	00389	PARK ST NE/O MAIN ST	C	II	.	3830	.	.	3410
ROCKPORT	03806	00389	PARK ST SW/O MAIN ST @ BR# 5142	C	II	.	4690	.	.	4060
ROCKPORT	03902	00389	PARK ST NE/O MEADOW ST @ BR	M	II	.	.	.	4210	.
ROCKPORT	04001	00389	MEADOW ST N/O SR 90 (WEST ST)	C	II	.	3780	.	.	3170
ROCKPORT	04005	00389	MEADOW ST S/O SR 90 (WEST ST)	C	II	2400
ROCKPORT	04902	00389	MEADOW ST NE/O SR 17 (ROCKLAND ST)	M	II	.	2510	.	2000	.
ROCKPORT	05907	00393	SOUTH ST W/O US 1 (COMMERCIAL ST)	C	II	.	1970	.	1890	1690
ROCKPORT	06104	00438	WARRENTON ST SE/O US 1 (COMMERCIAL ST)	M	II	.	1160	.	1100	.
ROCKPORT	06006	00441	OLD COUNTY RD SW/O US 1 (COMMERCIAL ST)	S	I	.	4510	.	.	4300
ROCKPORT	02006	00449	MECHANIC ST SW/O RUSSELL AVE	C	II	400
ROCKPORT	02403	00449	RUSSELL AVE E/O CALDERWOOD LN	C	II	.	1520	.	.	1230
ROCKPORT	04601	00677	PARK ST N/O SR 90 (WEST ST)	C	II	.	1060	.	.	940
ROCKPORT	01203	0090X	WEST ST E/O US 1 (COMMERCIAL ST)	C	II	.	1990	.	.	1800
ROCKPORT	01207	0090X	SR 90 (WEST ST) W/O US 1 (COMMERCIAL ST)	C	II	.	6950	.	.	6170
ROCKPORT	04003	0090X	SR 90 (WEST ST) E/O MEADOW ST	C	II	.	6830	.	.	.

2013 Maine Transportation Count Book

Knox

TOWN	STATION	ROAD	LOCATION	TYPE	GROUP	AADT09	AADT10	AADT11	AADT12	AADT13
ROCKPORT	04602	0090X	SR 90 (WEST ST) NE/O PARK ST	C	II	.	7200	.	.	6800
ROCKPORT	04606	0090X	SR 90 (WEST ST) SW/O SR 17 (ROCKLAND ST)	C	II	.	7710	.	.	7690
ROCKPORT	00102	00970	PASCAL AVE NE/O US 1 (COMMERCIAL ST)	C	II	.	3680	.	.	3060
ROCKPORT	01602	00970	PASCAL AVE NE/O HIGH ST @ GOOSE RV BR	C	II	.	5410	.	.	4790
ROCKPORT	03002	00972	CAMDEN ST NE/O MAIN ST	C	II	830
ROCKPORT	01708	00981	MAIN ST NW/O PASCAL AVE	C	II	.	1180	.	.	920
ROCKPORT	01908	00981	UNION ST NW/O CENTRAL ST	C	II	.	4090	.	.	3780
ROCKPORT	02801	00981	UNION ST N/O GROVE ST	C	II	3710
ROCKPORT	02805	00981	UNION ST S/O GROVE ST	M	II	.	.	.	3860	.
ROCKPORT	03401	00981	UNION ST N/O LIMEROCK ST	C	II	.	3300	.	.	3240
ROCKPORT	01907	00984	CENTRAL ST W/O UNION ST	C	II	4850
ROCKPORT	01102	00985	PASCAL AVE NE/O WEST ST	C	II	.	4960	.	.	4590
ROCKPORT	02004	00999	RUSSELL AVE SE/O MECHANIC ST	C	II	1570
ROCKPORT	03504	01419	DUMP RD (WSTE STA ENT) SE/O QUARRY ST	M	II	.	.	.	560	.
ROCKPORT	03502	03059	LIMEROCK ST NE/O DUMP RD	C	II	.	1160	.	.	930
ROCKPORT	04101	PW	(PW) KEELSON DR N/O SR 90 (WEST ST)	M	I	.	.	.	1840	.
SOUTH THOMASTON	67900	00474	IR 474 @ BR# 5578(SPRUCE HEAD ISLAND BR)	C	II	.	810	.	.	890
SOUTH THOMASTON	36808	00491	IR 491(BUTTERMILK LN) NW/O SR 73(ELM ST)	C	II	.	1340	.	.	.
SOUTH THOMASTON	37308	00492	IR 492 (WESTBROOK ST) NW/O SR 73	C	II	.	1140	.	.	1340
SOUTH THOMASTON	54603	00494	IR 494 (DUBLIN RD) E/O SR 73 (ELM ST)	C	II	.	1080	.	.	1250
SOUTH THOMASTON	36301	0073X	SR 73(SPRUCE HEAD RD) N/O IR 474(ISLAND)	C	II	1810
SOUTH THOMASTON	36307	0073X	SR 73 (SPRUCE HEAD) W/O IR 1246(VILLAGE)	C	II	1040
SOUTH THOMASTON	36605	0073X	SR 73 S/O IR 482(WATERMAN BEACH) (N JCT)	C	II	.	1860	.	.	.
SOUTH THOMASTON	36802	0073X	SR 73(ELM ST) NE/O IR 491(BUTTERMILK LN)	C	II	.	3130	.	.	.
SOUTH THOMASTON	37306	0073X	SR 73(SPRUCE HEAD) SW/O IR492(WESTBROOK)	C	II	.	2960	.	.	3120
SOUTH THOMASTON	54601	0073X	SR 73 (ELM ST) N/O IR 494 (DUBLIN RD)	C	II	.	3440	.	.	3640
SOUTH THOMASTON	54607	0073X	SR 73(SPRUCE HEAD) W/O SR73(ELM)@BR#2425	S	II	3860
SOUTH THOMASTON	34501	0131X	SR 131 (ST GEORGE) N/O IR 492(WESTBROOK)	C	I+II	.	5560	.	.	5110
ST GEORGE	35808	00462	IR 462 (GLENMERE RD) NW/O SR 131 (S JCT)	C	II	.	410	.	.	410
ST GEORGE	36007	00462	IR 462 (WALLSTON) W/O SR 131 (N JCT)	C	II	.	750	.	.	710
ST GEORGE	39807	00462	IR 462(TURKEY COVE) W/O IR 466(WALLASTON	C	II	.	650	.	.	.
ST GEORGE	39906	00466	IR 466 (WALLSTON) SW/O IR921(SMALLEYTOWN	C	II	.	620	.	.	520
ST GEORGE	36103	0073X	SR 73 (SEAL HARBOR) E/O SR 131(RIVER RD)	C	II	.	1340	.	.	1320
ST GEORGE	35804	01019	IR 1019 (DRIFT INN RD) SE/O SR 131	C	II	370

2013 Maine Transportation Count Book

Knox

	TOWN	STATION	ROAD	LOCATION	TYPE	GROUP	AADT09	AADT10	AADT11	AADT12	AADT13
13	ST GEORGE	35802	0131X	SR 131 NE/O IR 1019 (DRIFT INN RD)	C	II	.	1340	.	.	1110
13	ST GEORGE	35806	0131X	SR 131(PORT CLYDE) SW/O IR 462(GLENMERE)	C	II	.	1550	.	.	1330
13	ST GEORGE	35902	0131X	SR 131(PORT CLYDE) NE/O IR 458 @BR# 2558	C	II	.	1880	.	.	.
13	ST GEORGE	36003	0131X	SR 131 (MAIN) E/O IR 462(WALSTON)(N JCT)	C	II	.	2840	.	.	2740
13	ST GEORGE	36005	0131X	SR 131(PORT CLYDE) S/O IR 462(WALLSTON)	C	II	.	2630	.	.	2180
13	ST GEORGE	36101	0131X	SR 131(RIVER RD) N/O SR 73 (SEAL HARBOR)	C	I+II	.	3990	.	.	3720
13	ST GEORGE	36105	0131X	SR 131(RIVER RD) S/O SR 73 (SEAL HARBOR)	C	II	.	3720	.	.	3510
13	ST GEORGE	39904	0131X	SR 131 (RIVER) SE/O IR 921 (SMALLEYTOWN)	C	II	.	3050	.	.	.
13	THOMASTON	00303	0001X	US 1/SR 131 (MAIN ST) E/O BEECHWOOD ST	C	II	.	13020	12860	.	14020
13	THOMASTON	00307	0001X	US 1/SR 131 (MAIN ST) W/O KNOX ST	C	II	.	12500	11800	.	12880
13	THOMASTON	01307	0001X	US 1/SR 131 (MAIN ST) W/O GREEN ST	C	II	.	12010	.	.	12390
13	THOMASTON	01806	0001X	US 1/SR 131 (MAIN ST) SW/O SR 131 (HIGH)	C	II	.	16340	.	.	.
13	THOMASTON	01902	0001X	US 1 (NEW COUNTY RD) NE/O OLD COUNTY RD	C	II	13430
13	THOMASTON	02203	0001X	US 1/SR 131 (MAIN) E/O SR 131(OYSTER RV)	C	II	.	10210	9910	.	10730
13	THOMASTON	02207	0001X	US 1(ATLANTIC HWY) W/O SR 131(OYSTER RV)	C	II	.	8690	8500	.	8860
13	THOMASTON	03303	0001X	US 1/SR 131 (MAIN ST) E/O PINE ST	C	II	15460
13	THOMASTON	03702	0001X	US 1 (NEW COUNTY RD) NE/O OLD HIGH ST	C	II	.	16400	.	.	17510
13	THOMASTON	04106	0001X	US 1 (NEW COUNTY RD) SW/O BUTTERMILK DR	C	II	.	12230	.	.	13720
13	THOMASTON	00102	00421	BEECHWOOD ST NE/O STARR ST	C	I	.	1630	.	.	1610
13	THOMASTON	00202	00421	BEECHWOOD ST NE/O ERIN ST	C	I	1910
13	THOMASTON	00301	00421	BEECHWOOD ST N/O US 1/SR 131 (MAIN ST)	T	I	.	.	2150	.	.
13	THOMASTON	01901	00441	OLD COUNTY RD N/O BROADWAY	C	I	.	4620	.	.	4450
13	THOMASTON	04407	00441	OLD COUNTY RD W/O DEXTER ST	C	I	.	4400	.	.	4110
13	THOMASTON	01006	00461	BROOKLYN HTS RD SW/O WATER ST @ BR# 2904	C	II	3110	3240	.	.	3160
13	THOMASTON	01205	00461	WADSWORTH ST S/O US 1/SR 131 (MAIN ST)	C	I	.	2090	.	.	1860
13	THOMASTON	04105	00491	BUTTERMILK DR S/O US 1 (NEW COUNTY RD)	S	II	.	1490	.	.	1550
13	THOMASTON	00507	00879	HYLER ST W/O KNOX ST	C	I	.	470	.	.	440
13	THOMASTON	01002	00883	WATER ST NE/O WADSWORTH ST	C	I	2050
13	THOMASTON	01401	00940	ERIN ST N/O US 1/SR 131 (MAIN ST)	C	I	1030
13	THOMASTON	00703	00945	THATCHER ST E/O KNOX ST	C	I	.	1350	.	.	1330
13	THOMASTON	01705	00945	FISH ST S/O US 1/SR 131 (MAIN ST)	C	I	.	1550	.	.	1570
13	THOMASTON	02702	00945	FISH ST NE/O ROXBURY ST	C	I	.	1440	.	.	.
13	THOMASTON	02706	00945	THATCHER ST SW/O ROXBURY ST	C	I	.	1350	.	.	.
13	THOMASTON	00503	00946	GLEASON ST E/O KNOX ST	C	I	.	560	.	.	550

2013 Maine Transportation Count Book

Knox

	TOWN	STATION	ROAD	LOCATION	TYPE	GROUP	AADT09	AADT10	AADT11	AADT12	AADT13
13	THOMASTON	01306	00952	GREEN ST SW/O US 1/SR 131 (MAIN ST)	C	I	.	610	.	.	620
13	THOMASTON	00305	01109	KNOX ST S/O US 1/SR 131 (MAIN ST)	C	I	.	.	1390	.	1410
13	THOMASTON	00501	01109	KNOX ST N/O GLEASON ST	C	I	.	1330	.	.	.
13	THOMASTON	00505	01109	KNOX ST S/O GLEASON ST	C	I	.	1150	.	.	1150
13	THOMASTON	00705	01109	KNOX ST S/O THATCHER ST	C	I	2100
13	THOMASTON	01804	0131X	SR 131 (HIGH ST) SE/O US 1 (MAIN ST)	C	I+II	.	5760	.	.	5980
13	THOMASTON	02208	0131X	SR 131 (OYSTER RV RD) NW/O US 1(MAIN ST)	C	I+II	.	1940	1760	.	2300
13	THOMASTON	02308	0131X	SR 131 (OYSTER RV) NW/O STUDLEY LN @ TL	C	I+II	2090
13	UNION	31407	0017X	SR 17 W/O SR 131 (W SENNEBEC RD)	C	II	.	6400	.	.	.
13	UNION	31607	0017X	SR 17/131 W/O SR 235	C	II	.	6610	.	.	.
13	UNION	31903	0017X	SR 17 E/O SR 131 (S UNION RD)	C	II	.	7400	.	.	7680
13	UNION	31908	0017X	SR 17/131/235 NW/O SR 131 (S UNION RD)	C	II	.	6930	.	.	.
13	UNION	33003	0017X	SR 17 (HEALD HWY) E/O SR 235 (E JCT)	C	II	6400
13	UNION	68303	0017X	SR 17 E/O IR 1403 (PAYSON RD)	C	II	.	6800	.	.	6710
13	UNION	31902	00351	IR 351 (BARRETT HILL RD) NE/O SR 17	C	I	280
13	UNION	33005	00355	IR 355 (WOTTON MILL RD) S/O SR 17	C	II	820
13	UNION	31208	00375	IR 375 (SHEPARD HILL) NW/O IR 374(POUND)	C	I	540
13	UNION	31601	00396	IR 396 (E SENNEBEC RD) N/O SR 17/131	C	I	.	1350	.	.	.
13	UNION	31404	01102	IR 1102 (COMMON RD) SE/O SR 17	C	I	.	1580	.	.	.
13	UNION	31907	01102	IR 1102 (COMMON RD) W/O SR 131 (S UNION)	C	I	.	1600	.	.	.
13	UNION	67604	01102	IR 1102 (COMMON) SE/O IR 652(FAIRGROUND)	C	I	.	1550	.	.	.
13	UNION	31401	0131X	SR 131 (W SENNEBEC RD) N/O SR 17	C	I	.	2230	.	.	3080
13	UNION	31904	0131X	SR 131 (S UNION RD) SE/O IR 1102(COMMON)	C	II	.	1890	.	.	.
13	UNION	31605	0235X	SR 235 S/O SR 17/131 (W JCT)	C	II	.	1120	.	.	.
13	UNION	31705	0235X	SR 235 (DEPOT ST) S/O IR 1102(COMMON RD)	C	II	.	2150	.	.	2130
13	UNION	32901	0235X	SR 235 N/O IR 967 (LERMOND LN)(PW)	C	II	.	850	.	.	.
13	UNION	33001	0235X	SR 235(BUZZELL HILL RD) N/O SR 17(E JCT)	C	II	.	830	.	.	800
13	VINALHAVEN	00705	05131	ATLANTIC AVE S/O SCHOOL ST	S	II	.	.	320	.	.
13	VINALHAVEN	00302	05143	N HAVEN RD NE/O HIGH ST	S	II	.	.	1310	.	.
13	VINALHAVEN	00303	05143	HIGH ST E/O N HAVEN RD	S	II	.	.	1110	.	.
13	VINALHAVEN	00408	05143	HIGH ST NW/O W MAIN ST	S	II	.	.	1850	.	.
13	VINALHAVEN	02104	05143	N HAVEN RD SE/O ROUND THE ISLAND RD	S	II	.	.	830	.	.
13	VINALHAVEN	02108	05143	N HAVEN RD NW/O ROUND THE ISLAND RD	S	II	.	.	840	.	.
13	VINALHAVEN	02208	05143	N HAVEN RD NW/O CALDERWOOD NECK RD	S	II	.	.	540	.	.

2013 Maine Transportation Count Book

Knox

	TOWN	STATION	ROAD	LOCATION	TYPE	GROUP	AADT09	AADT10	AADT11	AADT12	AADT13
13	VINALHAVEN	02300	05153	CALDERWOOD NECK RD @ BR#0601	S	II	.	.	270	.	.
13	VINALHAVEN	02802	05162	POOR FARM RD NE/O ROUND THE ISLAND RD	S	II	.	.	90	.	.
13	VINALHAVEN	00403	05165	MAIN ST E/O HIGH ST @ BR# 0605	S	II	.	.	4050	.	.
13	VINALHAVEN	00406	05165	WEST MAIN ST SW/O HIGH ST	S	II	.	.	3020	.	.
13	VINALHAVEN	01303	05165	E MAIN ST E/O E BOSTON RD	S	II	.	.	1910	.	.
13	VINALHAVEN	01702	05165	PEQUOT RD NE/O YORK RD	S	II	.	.	770	.	.
13	VINALHAVEN	01806	05165	PEQUOT RD SW/O POOLES HILL RD	S	II	.	.	600	.	.
13	VINALHAVEN	01902	05165	POOLES HILL RD NE/O STATE BEACH RD	S	II	.	.	240	.	.
13	VINALHAVEN	01808	05167	ROUND THE ISLAND RD NW/O PEQUOT RD	S	II	.	.	300	.	.
13	VINALHAVEN	02102	05167	ROUND THE ISLAND RD) NE/O N HAVEN RD	S	II	.	.	270	.	.
13	VINALHAVEN	00202	05170	OLD HARBOR RD NE/O POND ST	S	II	.	.	910	.	.
13	VINALHAVEN	00206	05170	OLD HARBOR RD SW/O SANDS RD	S	II	.	.	1080	.	.
13	VINALHAVEN	01304	05174	E BOSTON RD SE/O E MAIN ST	S	II	.	.	280	.	.
13	VINALHAVEN	02904	05174	EAST BOSTON RD SE/O SCHOOL ST	S	II	.	.	670	.	.
13	VINALHAVEN	00703	06003	SCHOOL ST E/O ATLANTIC AVE	S	II	.	.	580	.	.
13	VINALHAVEN	00204	06009	SANDS RD SE/O OLD HARBOR RD	S	II	.	.	1560	.	.
13	VINALHAVEN	00601	06013	CARVER ST N/O ELM ST	S	II	.	.	310	.	.
13	VINALHAVEN	01201	06016	COTTAGE ST N/O E MAIN ST	S	II	.	.	80	.	.
13	WARREN	33604	0001X	US 1(ATLANTIC HWY) SE/O SR 90(CAMDEN RD)	C	II	.	7170	.	.	7290
13	WARREN	33608	0001X	US 1(ATLANTIC HWY) NW/O SR 90(CAMDEN RD)	C	II	.	10920	.	.	11000
13	WARREN	33808	0001X	US 1 NW/O IR 1259 (FALCON LN) (PW)	C	II	.	8340	.	.	.
13	WARREN	34404	0001X	US 1(ATLANTIC HWY) SE/O SR 97(CUSHING RD	C	II	.	8340	8880	.	8830
13	WARREN	34408	0001X	US 1(ATLANTIC HWY) NW/O SR 97(CUSHING RD	T	II	.	8260	8610	.	.
13	WARREN	33501	00333	IR 333 (WESTERN RD) N/O SR 90(CAMDEN RD)	C	I	.	2130	.	.	2040
13	WARREN	33701	00333	IR 333 (WESTERN RD) N/O IR 1011(MAIN ST)	C	I	2360
13	WARREN	33904	00398	IR 398 (OLD AUGUSTA RD) SE/O SR 235	C	I	.	920	.	.	890
13	WARREN	33908	00398	IR 398 (OLD AUGUSTA RD) NW/O SR 235	C	I	.	710	.	.	710
13	WARREN	38304	00421	IR 421 (BEECHWOOD ST) SE/O SR 90(CAMDEN)	C	I	.	680	.	.	.
13	WARREN	64805	00427	IR 427 (FINNTOWN RD) S/O US 1	C	II	.	810	.	.	850
13	WARREN	34604	00493	IR 493(SPEAR MILL RD) SE/O SR 97(CUSHING	C	II	.	640	.	.	700
13	WARREN	41405	00736	IR 736 (SHORT ST) S/O IR 1011 (MAIN ST)	C	I	.	770	.	.	820
13	WARREN	33602	0090X	SR 90(CAMDEN RD) NE/O US 1(ATLANTIC HWY)	C	II	.	4530	.	.	4690
13	WARREN	62302	0090X	SR 90 (CAMDEN ST) NE/O IR 423 (KEATING)	C	II	.	5870	.	.	5820
13	WARREN	67002	0090X	SR 90 (CAMDEN RD) NE/O SR 131(OYSTER RV)	C	II	.	5600	.	.	5590

2013 Maine Transportation Count Book

Knox

	TOWN	STATION	ROAD	LOCATION	TYPE	GROUP	AADT09	AADT10	AADT11	AADT12	AADT13
13	WARREN	34405	0097X	SR 97(CUSHING RD) S/O US 1(ATLANTIC HWY)	C	II	.	2400	2460	.	2700
13	WARREN	34601	0097X	SR 97(CUSHING RD) N/O IR 493(SPEAR MILL)	C	II	2460
13	WARREN	34606	0097X	SR 97(CUSHING) SW/O IR 493(SPEAR MILL RD)	C	II	.	1710	.	.	1800
13	WARREN	33703	01011	IR 1011 (MAIN ST) E/O IR 333(WESTERN RD)	S	I	830
13	WARREN	33706	01011	IR 1011(MAIN ST) SW/O IR 333(WESTERN RD)	C	I	.	2360	.	.	2640
13	WARREN	41303	01011	IR 1011 (MAIN ST) E/O US 1	C	I	.	1670	.	.	1850
13	WARREN	34005	0131X	SR 131 S/O IR 418 (PATTERSON MILL RD)	C	I+II	2210
13	WARREN	67004	0131X	SR 131 (OYSTER RV RD) SE/O SR 90(CAMDEN)	C	I+II	.	2240	.	.	2500
13	WARREN	67008	0131X	SR 131 (OYSTER RV RD) NW/O SR 90(CAMDEN)	C	II	.	2210	.	.	2700
13	WARREN	67708	0131X	SR 131 NW/O IR 355 (WOTTON MILL RD)	C	II	.	1410	.	.	1460
13	WARREN	33302	0235X	SR 235 NE/O IR 333 (WESTERN RD)	C	II	.	1600	.	.	.
13	WARREN	33307	0235X	SR 235 W/O IR 333 (WESTERN RD)	C	II	.	1200	.	.	1180
13	WARREN	33906	0235X	SR 235 SW/O IR 398 (OLD AUGUSTA RD)	C	II	.	1400	.	.	1530
13	WASHINGTON	30103	0017X	SR 17 (AUGUSTA RD) E/O IR 533(VALLEY RD)	C	II	.	4350	.	.	.
13	WASHINGTON	30107	0017X	SR 17 (AUGUSTA RD) W/O SR 206	C	II	.	4300	.	.	3780
13	WASHINGTON	30503	0017X	SR 17 (AUGUSTA RD) E/O SR 220(WALDOBORO)	C	II	.	4720	.	.	4520
13	WASHINGTON	30607	0017X	SR 17 W/O IR 3003 (NELSON RIDGE SOUTH)	C	II	.	4720	.	.	.
13	WASHINGTON	30201	00305	IR 305 (YOUNGS HILL RD) N/O SR 105	C	I	.	430	.	.	420
13	WASHINGTON	30206	00305	IR 305 (VANNER RD) SW/O SR 105	C	I	.	450	.	.	.
13	WASHINGTON	32005	00305	IR 305 (HOPKINS RD) S/O SR 17	C	II	.	230	.	.	.
13	WASHINGTON	32604	00315	IR 315 (FITCH RD) SE/O SR 17 @ BR# 0576	C	I	80
13	WASHINGTON	30803	00318	IR 318 (CALDERWOOD DR) E/O SR 220	C	I	.	190	.	.	180
13	WASHINGTON	30904	00375	IR 375(OLD UNION) SE/O IR 641(BILL LUCE)	C	I	410
13	WASHINGTON	30105	00533	IR 533 (VALLEY RD) S/O SR 17(AUGUSTA RD)	C	II	.	230	.	.	.
13	WASHINGTON	30903	00641	IR 641 (BILL LUCE) E/O IR 375(OLD UNION)	C	I	.	390	.	.	.
13	WASHINGTON	30707	0105X	SR 105(RAZORVILLE) W/O SR 220(WALDOBORO)	C	I	.	670	.	.	510
13	WASHINGTON	30901	0105X	SR 105/220 N/O IR 641 (OLD UNION RD)	C	I	.	1210	.	.	910
13	WASHINGTON	37501	0105X	SR 105 N/O SR 206	C	I	.	480	.	.	500
13	WASHINGTON	37503	0105X	SR 105 E/O SR 206	C	I	.	250	.	.	270
13	WASHINGTON	43007	0126X	SR 126 W/O SR 220	C	II	.	1080	.	.	.
13	WASHINGTON	37505	0206X	SR 206 S/O SR 105	C	II	.	460	.	.	490
13	WASHINGTON	30505	0220X	SR 220 (WALDOBORO RD) S/O SR 17(AUGUSTA)	C	II	.	2070	.	.	1660
13	WASHINGTON	30801	0220X	SR 220 N/O IR 318 (CALDERWOOD DR)	C	II	.	1490	.	.	1210
13	WASHINGTON	43005	0220X	SR 220 S/O SR 126	C	II	.	1540	.	.	1490

2013 Maine Transportation Count Book

Lincoln

	TOWN	STATION	ROAD	LOCATION	TYPE	GROUP	AADT09	AADT10	AADT11	AADT12	AADT13
15	ALNA	44306	00367	IR 367 (W ALNA RD) SW/O SR 218	C	I	170
15	ALNA	44506	00378	IR 378 (DOCK RD) SW/O SR 194	C	I	360
15	ALNA	44406	00572	IR 572 SW/O SR 194 @ BR# 5179	C	II	540
15	ALNA	42004	01915	IR 1915 SE/O IR 1916 @ NEWCASTLE TL	C	II	.	1030	.	.	1300
15	ALNA	44404	0194X	SR 194 SE/O IR 572	C	II	560
15	ALNA	44408	0194X	SR 194 NW/O IR 572	C	II	240
15	ALNA	44504	0194X	SR 194 SE/O IR 378 (DOCK RD)	C	II	710
15	ALNA	30405	0218X	SR 218 S/O IR 378 (DOCK RD)	C	II	1070
15	ALNA	42206	0218X	SR 218 SW/O IR 1915 (SHEEPSCOT RD)	C	II	.	1510	.	.	1690
15	ALNA	44100	0218X	SR 218 @ WHITEFIELD TL	C	II	1040
15	ALNA	44308	0218X	SR 218 NW/O IR 367 (W ALNA RD)	C	II	930
15	BOOTHBAY	41601	0027X	SR 27 N/O IR 417 (RIVER RD)	A	41601	6540	6540	6270	.	6450
15	BOOTHBAY	41301	0027X	SR 27 (WISCASSET RD) N/O COUNTRY CLUB RD	C	41601	.	8930	.	.	8570
15	BOOTHBAY	41400	0027X	SR 27(WISCASSET RD) @ BOOTHBAY HARBOR TL	C	41601	8730
15	BOOTHBAY	41605	0027X	SR 27 (WISCASSET RD) S/O RIVER RD	C	41601	.	8000	.	.	7510
15	BOOTHBAY	47001	0027X	SR 27(WISCASSET) N/O ADAMS PD RD (S JCT)	C	41601	.	8830	.	.	8170
15	BOOTHBAY	51202	0027X	SR 27 NE/O IR 705 (COMMON DR)(OW)(N JCT)	C	41601	.	10060	.	.	.
15	BOOTHBAY	41107	00398	BARTER ISLAND RD W/O LAKESIDE DR	C	41601	2270
15	BOOTHBAY	41206	00398	COREY LN SW/O BACK RIVER RD	C	41601	.	4860	.	.	4420
15	BOOTHBAY	41503	00398	BARTER ISLAND RD E/O SAWYERS ISLAND RD	C	41601	.	1380	.	.	1280
15	BOOTHBAY	41507	00398	IR 398 (BARTER ISLE) W/O IR 777(SAWYERS)	C	41601	.	1030	.	.	.
15	BOOTHBAY	41303	00406	COUNTRY CLUB RD E/O SR 27 (WISCASSET RD)	C	41601	1680
15	BOOTHBAY	41208	00407	BACK RIVER RD NW/O COREY LN	C	41601	.	1000	.	.	880
15	BOOTHBAY	41603	00417	RIVER RD E/O SR 27	C	41601	.	1460	.	.	1410
15	BOOTHBAY	41901	00417	RIVER RD N/O MERRIWEATHER RD @TL	C	41601	.	1420	.	.	1380
15	BOOTHBAY	50701	00420	PENSION RDG RD N/O BRYER RD	C	41601	560
15	BOOTHBAY	39907	00450	VAN HORN RD W/O SR 96(OCEAN PT RD)	C	41601	460
15	BOOTHBAY	41505	00777	IR 777 (SAWYERS ISLAND RD) S/O IR 398	C	41601	.	520	.	.	.
15	BOOTHBAY	39601	0096X	SR 96(OCEAN PT RD) N/O MIDDLE RD	C	41601	860
15	BOOTHBAY	39901	0096X	SR 96(OCEAN PT RD) N/O ROYALL RD	C	41601	.	1290	.	.	1450
15	BOOTHBAY	49101	0096X	SR 96(OCEAN PT RD) N/O FARNHAM PT RD(PW)	C	41601	2290
15	BOOTHBAY	53704	01586	OLD TREVETT RD SE/O BARTER ISLAND	C	41601	150
15	BOOTHBAY HARBOR	00108	0027X	SR 27 (CENTER RD) NW/O EASTERN AVE	C	41601	9130
15	BOOTHBAY HARBOR	00305	0027X	SR 27 (TOWNSEND AVE) S/O EASTERN AVE	C	41601	.	5750	.	.	5870

2013 Maine Transportation Count Book

Lincoln

	TOWN	STATION	ROAD	LOCATION	TYPE	GROUP	AADT09	AADT10	AADT11	AADT12	AADT13
15	BOOTHBAY HARBOR	00402	0027X	SR 27 (TOWNSEND AVE)(OW) NE/O UNION ST	C	41601	.	3840	.	.	.
15	BOOTHBAY HARBOR	00405	0027X	SR 27 (TOWNSEND AVE) S/O UNION ST	C	41601	4850
15	BOOTHBAY HARBOR	02601	0027X	SR 27 N/O SR 96 (OCEAN PT RD)	C	41601	.	10400	.	.	10340
15	BOOTHBAY HARBOR	03002	0027X	SR 27 (TOWNSEND AVE) NE/O OAK ST	C	41601	.	4530	.	.	4210
15	BOOTHBAY HARBOR	03603	0027X	SR 27 (WEST ST) E/O MIDDLE RD	C	41601	.	4000	.	.	3760
15	BOOTHBAY HARBOR	04402	0027X	SR 27 (WEST ST) NE/O LAKESIDE DR @ BR	C	41601	.	2890	.	.	2810
15	BOOTHBAY HARBOR	40900	0027X	SR 27 @ SOUTHPORT TL @ BR# 2789	C	41601	.	3320	.	.	3380
15	BOOTHBAY HARBOR	01305	00413	ATLANTIC AVE S/O BAY ST	C	41601	3030
15	BOOTHBAY HARBOR	01805	00413	ATLANTIC AVE S/O SUNSET RD	C	41601	960
15	BOOTHBAY HARBOR	01902	00413	ATLANTIC AVE NE/O ROADS END RD	C	41601	1340
15	BOOTHBAY HARBOR	40301	00420	BEATH RD N/O BACK NARROWS RD @ TL	C	41601	630
15	BOOTHBAY HARBOR	02701	00707	LAKESIDE DR N/O MIDDLE RD	C	41601	2570
15	BOOTHBAY HARBOR	04401	00707	LAKESIDE DR N/O SR 27 (WEST ST)	C	41601	.	1810	.	.	1920
15	BOOTHBAY HARBOR	04405	00707	MCKOWN PT RD S/O SR 27 (WEST ST)	C	41601	.	1070	.	.	950
15	BOOTHBAY HARBOR	02402	0096X	SR 96 (OCEAN PT RD) NE/O EASTERN AVE	C	41601	.	4240	.	.	4390
15	BOOTHBAY HARBOR	02603	0096X	SR 96(OCEAN PT RD) E/O SR 27 (CENTER RD)	C	41601	.	3960	.	.	3920
15	BOOTHBAY HARBOR	40203	0096X	SR 96 E/O BAYVILLE RD @ BOOTHBAY TL	C	41601	.	3530	.	.	3630
15	BOOTHBAY HARBOR	00306	01017	OAK ST (OW) SW/O SR 27(CENTER RD)	C	41601	.	4040	.	.	4080
15	BOOTHBAY HARBOR	02806	01017	OAK ST (OW) SW/O MCCLINTOCK ST	C	41601	.	3380	.	.	3390
15	BOOTHBAY HARBOR	02204	01018	PEAR ST SE/O SR 27 (TOWNSEND AVE)	C	41601	1780
15	BOOTHBAY HARBOR	00404	01019	UNION ST SE/O SR 27 (TOWNSEND AVE)	C	41601	2530
15	BOOTHBAY HARBOR	00408	01019	UNION ST NW/O SR 27 (TOWNSEND AVE)	C	41601	2080
15	BOOTHBAY HARBOR	00608	01019	UNION ST NW/O ATLANTIC AVE	C	41601	.	3860	.	.	3950
15	BOOTHBAY HARBOR	02804	01022	MCCLINTOCK ST SE/O OAK ST	C	41601	.	940	.	.	.
15	BOOTHBAY HARBOR	03502	01029	WEST ST NE/O SR 27 (BOOTHBAY HOUSE HILL)	C	41601	.	1840	.	.	1760
15	BOOTHBAY HARBOR	04101	01036	LAKEVIEW RD N/O SR 27 (WEST ST)	C	41601	470
15	BOOTHBAY HARBOR	00601	01045	PARK ST N/O UNION ST	C	41601	850
15	BOOTHBAY HARBOR	01303	01048	BAY ST E/O ATLANTIC AVE	C	41601	340
15	BOOTHBAY HARBOR	00702	01501	KENNEY FIELD RD NE/O PARK ST	C	41601	.	790	.	.	770
15	BOOTHBAY HARBOR	00202	01585	EASTERN AVE NE/O SR 27 (CENTER RD)	C	41601	.	930	.	.	840
15	BOOTHBAY HARBOR	02405	01585	EASTERN AVE S/O SR 96 (OCEAN PT RD)	C	41601	.	1390	.	.	1350
15	BREMEN	35501	0032X	SR 32 N/O IR 516(HARRIMAN) @ WALDOBORO TL	C	III	.	950	.	.	830
15	BREMEN	36806	0032X	SR 32 SW/O IR 500 (BISCAY RD)	C	III	.	1030	.	.	830
15	BREMEN	36902	0032X	SR 32 (WALDOBORO RD) NE/O IR 499 (SHORE)	C	III	.	1010	.	.	800

2013 Maine Transportation Count Book

Lincoln

TOWN	STATION	ROAD	LOCATION	TYPE	GROUP	AADT09	AADT10	AADT11	AADT12	AADT13
15 BREMEN	37005	0032X	SR 32 S/O IR 627(MUSCONGUS) @ BRISTOL TL	C	III	.	960	.	.	710
15 BREMEN	40006	00489	IR 489(FOGLER RD) SW/O IR 500(BISCAY RD)	C	III	.	220	.	.	.
15 BREMEN	35707	00494	IR 494 (TURNER RD) W/O SR 32 (WALDOBORO)	C	III	.	370	.	.	.
15 BREMEN	35803	00494	IR 494 (TURNER RD) E/O IR 500(BISCAY RD)	C	III	.	500	.	.	510
15 BREMEN	48404	00498	IR 498 (HEATH RD) SE/O SR 32 @ BR# 0621	C	III	.	70	.	.	.
15 BREMEN	35801	00500	IR 500 (BISCAY RD) N/O IR 494 @TL@BR3049	C	III	.	1520	.	.	1450
15 BREMEN	35805	00500	IR 500 (BISCAY RD) S/O IR 494(TURNER RD)	C	III	.	1070	.	.	1000
15 BREMEN	36808	00500	IR 500 (BISCAY RD) NW/O SR 32	C	III	.	820	.	.	770
15 BRISTOL	37101	0032X	SR 32 N/O IR 472 (UPR ROUND POND RD)	C	III	.	1650	.	.	1340
15 BRISTOL	37302	0032X	SR 32 NE/O IR 470 (LWR ROUND POND RD)	C	III	1180
15 BRISTOL	37306	0032X	SR 32 SW/O IR 470 (LWR ROUND POND RD)	C	III	740
15 BRISTOL	37505	0032X	SR 32 S/O IR 474 (FOSTER RD)	C	III	790
15 BRISTOL	37903	0032X	SR 32 E/O SR 130 (BRISTOL RD)	C	III	.	1470	.	.	1660
15 BRISTOL	51005	0032X	SR 32 S/O IR 656 (LONG COVE PT RD)	C	III	.	810	.	.	850
15 BRISTOL	38505	00462	IR 462 (PEMAQUID HARBOR RD) S/O IR 463	C	III	.	650	.	.	640
15 BRISTOL	38503	00463	IR 463 (HARRINGTON RD) E/O IR 462	C	III	.	1150	.	.	900
15 BRISTOL	38508	00463	IR 463 (HARRINGTON RD) NW/O IR 462	C	III	.	710	.	.	660
15 BRISTOL	50906	00465	IR 465(CARL BAILEY) SW/O SR 130(BRISTOL)	C	III	.	220	.	.	.
15 BRISTOL	37307	00470	IR 470 (LWR ROUND POND RD) W/O SR 32	C	III	750
15 BRISTOL	39204	00470	IR 470 (LWR ROUND POND RD) SE/O SR 130	C	III	.	940	.	.	920
15 BRISTOL	37108	00472	IR 472 (UPR ROUND POND RD) NW/O SR 32	C	III	310
15 BRISTOL	39103	00472	IR 472 (UPR ROUND POND) E/O SR130@BR1304	C	III	.	560	.	.	560
15 BRISTOL	37507	00474	IR 474 W/O SR 32	C	III	390
15 BRISTOL	51605	00477	IR 477 (LEEMAN HILL RD) S/O IR 481	C	III	.	450	.	.	480
15 BRISTOL	38006	00480	IR 480 (HUDDLE RD) SW/O SR 130	C	III	.	1090	.	.	1190
15 BRISTOL	37803	00481	IR 481(SOUTH SIDE RD) E/O SR130(BRISTOL)	C	III	.	900	.	.	.
15 BRISTOL	37807	00481	IR 481 (SNOWBALL HILL RD) W/O SR 130	C	III	.	1090	.	.	1230
15 BRISTOL	51603	00481	IR 481 (SOUTH SIDE RD) E/O IR 477	C	III	.	280	.	.	310
15 BRISTOL	51607	00481	IR 481(S SIDE RD) W/O IR477(LEEMAN HILL)	C	III	.	710	.	.	730
15 BRISTOL	38903	00493	IR 493 (BENNER RD) E/O SR 130 @ BR# 0619	C	III	.	390	.	.	.
15 BRISTOL	51004	00656	IR 656 (LONG COVE PT) SE/O SR 32@BR#0628	C	III	.	210	.	.	.
15 BRISTOL	36501	0129X	SR 129 N/O SR 130 (BRISTOL RD)	C	III	.	6220	.	.	6410
15 BRISTOL	36506	0129X	SR 129 SW/O SR 130 @ S BRISTOL TL	C	III	.	2160	.	.	2140
15 BRISTOL	36505	0130X	SR 130 (BRISTOL RD) S/O SR 129	C	III	.	4320	.	.	3830

2013 Maine Transportation Count Book

Lincoln

TOWN	STATION	ROAD	LOCATION	TYPE	GROUP	AADT09	AADT10	AADT11	AADT12	AADT13
15 BRISTOL	37705	0130X	SR 130 S/O IR 827	C	III	1470
15 BRISTOL	37805	0130X	SR 130 (BRISTOL) S/O IR 481(SOUTH SIDE)	C	III	.	1830	.	.	2090
15 BRISTOL	37901	0130X	SR 130 (BRISTOL RD) N/O SR 32	C	III	.	3090	.	.	3370
15 BRISTOL	37905	0130X	SR 130 (BRISTOL RD) S/O SR 32	C	III	.	3220	.	.	3640
15 BRISTOL	38001	0130X	SR 130 N/O IR 480	C	III	3840
15 BRISTOL	38208	0130X	SR 130 NW/O IR 473 (BOYD POND RD)@BR5314	C	III	.	3700	.	.	3970
15 BRISTOL	38301	0130X	SR 130 N/O IR 1980(FIR HOLLOW) (N JCT)	C	III	.	3210	.	.	.
15 BRISTOL	38806	0130X	SR 130 (BRISTOL) SW/O IR 466(SPLIT ROCK)	C	III	.	3470	.	.	3250
15 DAMARISCOTTA	00100	0001B	US 1B (MAIN ST) @ NEWCASTLE TL @BR# 2215	C	III	.	10720	.	.	9730
15 DAMARISCOTTA	00304	0001B	US 1B (MAIN ST) SE/O WATER ST	C	III	.	10280	.	.	9370
15 DAMARISCOTTA	00404	0001B	US 1B (MAIN ST) SE/O VINE ST	C	II	.	9570	.	.	8670
15 DAMARISCOTTA	00702	0001B	US 1B (MAIN ST) NE/O SCHOOL ST	C	II	.	12400	.	.	11890
15 DAMARISCOTTA	36201	0001B	US 1B (MAIN ST) N/O IR 500 (BISCAY RD)	C	II	8990
15 DAMARISCOTTA	36205	0001B	US 1B (MAIN ST) S/O IR 500 (BISCAY RD)	C	II	11100
15 DAMARISCOTTA	36405	0001B	US 1B (MAIN ST) S/O US 1	C	II	.	5830	.	.	5720
15 DAMARISCOTTA	48906	0001B	US 1B(MAIN ST) SW/O IR 541(BELVEDERE RD)	C	II	7370
15 DAMARISCOTTA	36411	0001S	US 1 (SB) N/O US 1B (MAIN ST)	C	49402	.	6640	.	.	6560
15 DAMARISCOTTA	36401	0001X	US 1 (NB) N/O US 1B (MAIN ST)	C	49402	.	6640	.	.	6740
15 DAMARISCOTTA	36406	0001X	US 1 SW/O US 1B (MAIN ST)	C	II+III	.	7960	.	.	7470
15 DAMARISCOTTA	48706	0001X	US 1 SW/O IR 541 (BELVEDERE RD)	C	II+III	.	8790	.	.	8400
15 DAMARISCOTTA	00402	00500	CHURCH ST NE/O VINE ST	C	I	.	980	.	.	1030
15 DAMARISCOTTA	36103	00500	IR 500 (BISCAY RD) E/O IR 503(STANDPIPE)	C	III	2990
15 DAMARISCOTTA	36203	00500	IR 500 (BISCAY RD) E/O US 1B (MAIN ST)	C	III	.	4340	.	.	4220
15 DAMARISCOTTA	36207	00500	IR 500 (CHURCH ST) W/O US 1B (MAIN ST)	C	I	.	1540	.	.	1870
15 DAMARISCOTTA	48707	00541	IR 541 (BELVEDERE RD) W/O US 1	C	II	.	840	.	.	.
15 DAMARISCOTTA	48907	00541	IR 541 (BELVEDERE RD) W/O US 1B(MAIN ST)	C	II	1700
15 DAMARISCOTTA	00706	00619	SCHOOL ST SW/O US 1B (MAIN ST)	C	II	.	3800	.	.	4470
15 DAMARISCOTTA	01507	00667	CHAPMAN ST W/O SCHOOL ST	C	I	630
15 DAMARISCOTTA	00507	00674	ELM ST W/O CHURCH ST	C	I	.	1590	.	.	.
15 DAMARISCOTTA	45803	00678	IR 678(BACK MEADOW) E/O IR 1178(HAMMOND)	C	III	550
15 DAMARISCOTTA	00807	00680	CROSS ST W/O SR 129 (BRISTOL RD)	C	II	.	1880	.	.	.
15 DAMARISCOTTA	00305	00850	WATER ST S/O US 1B (MAIN ST)	C	II	.	1830	.	.	1480
15 DAMARISCOTTA	00805	0129X	SR 129 (BRISTOL RD) S/O CROSS ST	C	III	.	6180	.	.	5730
15 DAMARISCOTTA	01101	0129X	SR 129 (BRISTOL RD) N/O SCHOOL ST	C	III	.	4790	.	.	4470

2013 Maine Transportation Count Book

Lincoln

TOWN	STATION	ROAD	LOCATION	TYPE	GROUP	AADT09	AADT10	AADT11	AADT12	AADT13
15 DAMARISCOTTA	01201	0129X	SR 129(BRISTOL RD) N/O COTTAGE PT RD(PW)	C	III	.	6830	.	.	.
15 DAMARISCOTTA	01206	0129X	SR 129 (BRISTOL RD) SW/O COTTAGE PT RD	C	III	6830
15 DAMARISCOTTA	01305	0129X	SR 129 (BRISTOL RD) S/O WESTVIEW RD	C	III	.	6570	.	.	6730
15 DAMARISCOTTA	35901	01592	IR 1592 (CENTER ST) N/O IR 1636 @ TL	C	II	.	1350	.	.	1450
15 DRESDEN	43808	0027X	SR 27(GARDINER) NW/O SR 127/197@BR# 2882	C	II	3580
15 DRESDEN	43901	0027X	SR 27(GARDINER RD) N/O IR 336(ALEXANDER)	C	II	3890
15 DRESDEN	53204	0027X	SR 27 SE/O IR 338 (BLINN HILL RD)	C	II	3310
15 DRESDEN	54000	0027X	SR 27(GARDINER RD) @ WISCASSET TL	C	II	3230
15 DRESDEN	53202	00338	IR 338(BLINN HILL RD) NE/O SR 27@BR#0609	C	I	680
15 DRESDEN	43705	0127X	SR 127(MIDDLE RD) S/O SR197(RICHMOND RD)	C	II	1540
15 DRESDEN	43806	0127X	SR 127/197 (MIDDLE) SW/O SR 27(GARDINER)	C	II	2230
15 DRESDEN	43601	0128X	SR 128(CEDAR GROVE) N/O SR 197(RICHMOND)	S	II	1070
15 DRESDEN	43605	0128X	SR 128(RIVER RD) S/O SR 197(RICHMOND RD)	C	II	1160
15 DRESDEN	43907	0128X	SR 128 (CEDAR GROVE) W/O SR 27(GARDINER)	C	II	530
15 DRESDEN	43707	0197X	SR 197(RICHMOND) W/O SR127(MIDDLE)@B3341	C	I+II	1500
15 DRESDEN	48207	0197X	SR 197 W/O IR 1316 @RICHMOND TL @BR#2506	S	I+II	.	.	2720	.	2840
15 EDGECOMB	42503	0001X	US 1/SR 27 E/O IR 693 (EDDY RD)	T	II+III	.	.	.	14880	.
15 EDGECOMB	42603	0001X	US 1 E/O IR 695 (CROSS RD)	C	II+III	.	12250	.	11820	12100
15 EDGECOMB	42607	0001X	US 1 W/O IR 611 (COCHRAN RD)	C	II+III	.	10790	.	10270	10200
15 EDGECOMB	49800	0001X	US 1/SR 27 @ WISCASSET TL	C	II+III	.	16920	.	15720	16030
15 EDGECOMB	69507	0001X	US 1/SR 27 W/O IR 444 (ENGLEBREKT)@#2160	C	II+III	15660
15 EDGECOMB	69607	0001X	US 1/SR 27 W/O SR 27	T	II+III	.	15750	.	14570	.
15 EDGECOMB	42805	0027X	SR 27 S/O IR 693 (EDDY RD)	C	41601	.	6810	.	.	6000
15 EDGECOMB	50406	0027X	SR 27 SW/O IR 730 (SUNSET VISTA RD)	C	41601	.	6140	.	.	5620
15 EDGECOMB	69604	0027X	SR 27 SE/O US 1	T	41601	.	.	.	4180	.
15 EDGECOMB	46301	00417	IR 417 (RIVER) N/O IR1113(BRICK HILL)@TL	C	41601	.	1390	.	.	1340
15 EDGECOMB	47104	00428	IR 428 (MCKAY RD) SE/O SR 27	C	41601	240
15 EDGECOMB	42601	00611	IR 611 (COCHRAN RD) N/O US 1	T	II	.	.	.	160	.
15 EDGECOMB	42505	00693	IR 693 (EDDY RD) S/O US 1/ SR 27	C	41601	.	1090	.	1280	1330
15 EDGECOMB	42808	00693	IR 693 (EDDY RD) NW/O SR 27	C	41601	.	700	.	.	.
15 EDGECOMB	42605	00695	IR 695 (CROSS RD) S/O US 1	C	II	.	2080	.	2050	2100
15 EDGECOMB	53904	PW	PARK & RIDE ENT SE/O US 1	S	I	20
15 JEFFERSON	30604	0017X	SR 17(ROCKLAND RD) SE/O SR32(AUGUSTA RD)	C	II	.	4610	.	.	.
15 JEFFERSON	30608	0017X	SR 17/32 NW/O SR 32 @ WHITEFIELD TL	C	I	.	7010	.	.	.

2013 Maine Transportation Count Book

Lincoln

TOWN	STATION	ROAD	LOCATION	TYPE	GROUP	AADT09	AADT10	AADT11	AADT12	AADT13
15 JEFFERSON	53500	00325	IR 325 (SOMERVILLE RD) @ BR# 3809	C	I	.	310	.	.	.
15 JEFFERSON	30605	0032X	SR 32(AUGUSTA RD) S/O SR 17(ROCKLAND RD)	C	II	.	3030	.	.	.
15 JEFFERSON	31603	0032X	SR 32/126 (WALDOBORO RD) E/O SR 126	C	II	.	2870	.	.	.
15 JEFFERSON	31608	0032X	SR 32(WALDOBORO) NW/O SR126(BUNKER HILL)	C	II	.	1920	.	.	.
15 JEFFERSON	31803	0032X	SR 32 (WALDOBORO RD) E/O SR 126@BR# 2378	C	II	.	3050	.	.	.
15 JEFFERSON	52200	0032X	SR 32 (WALDOBORO RD) @ WALDOBORO TL	S	II	.	1300	.	.	1390
15 JEFFERSON	31703	00582	IR 582 (VILLAGE ST) E/O SR 32/126	C	I	.	560	.	.	.
15 JEFFERSON	31307	0126X	SR 126(GARDINER) W/O SR 215(S CLAY)W JCT	C	II	.	990	.	.	.
15 JEFFERSON	31507	0126X	SR 126(GARDINER) W/O SR 213(BUNKER HILL)	C	II	.	840	.	.	.
15 JEFFERSON	31606	0126X	SR 126 (BUNKER HILL) SW/O SR 32(AUGUSTA)	C	II	.	1380	.	.	.
15 JEFFERSON	31506	0213X	SR 213(BUNKER HILL) SW/O SR126(GARDINER)	C	II	.	760	.	.	.
15 JEFFERSON	33301	0213X	SR 213(BUNKER HILL) N/O IR566(PUNK PT RD)	C	II	.	660	.	.	.
15 JEFFERSON	31306	0215X	SR 215(S CLARY RD) SW/O SR 126(GARDINER)	C	II	.	790	.	.	.
15 JEFFERSON	45505	0215X	SR 215(S CLARY RD) S/O SR 32(AUGUSTA RD)	C	II	.	450	.	.	.
15 NEWCASTLE	34407		SR 215 (POND) W/O IR 535 (ACADEMY HILL)	C	II	2570
15 NEWCASTLE	00304	0001B	US 1B (MAIN ST) SE/O SR 215 (MILLS RD)	C	III	.	10960	.	.	9500
15 NEWCASTLE	00306	0001B	US 1B (RIVER RD) SW/O US 1B (MAIN ST)	C	III	.	8240	.	.	7750
15 NEWCASTLE	00803	0001B	US 1B (EB) E/O US 1	C	III	2650
15 NEWCASTLE	00702	0001X	US 1 NE/O HOPKINS HILL RD	C	II+III	.	13910	.	.	.
15 NEWCASTLE	00802	0001X	US 1 NE/O US 1B	C	II+III	.	7550	.	.	7140
15 NEWCASTLE	41803	0001X	US 1 E/O IR 446 (SHEEPSCOT RD)	C	II+III	.	13710	.	.	12970
15 NEWCASTLE	41807	0001X	US 1 W/O IR 446 (SHEEPSCOT RD)	C	II+III	.	12660	.	.	11850
15 NEWCASTLE	46902	0001X	US 1 0.4MI NE/O IR 447 (STATION RD)	C	II+III	.	12830	.	.	11790
15 NEWCASTLE	00813	001BS	US 1B (WB) (MAIN ST) E/O US 1	C	III	2920
15 NEWCASTLE	00506	00417	RIVER RD SW/O ROBINSON RD	C	41601	.	1740	.	.	1620
15 NEWCASTLE	41808	00446	IR 446 (SHEEPSCOT RD) NW/O US 1	C	II	.	1340	.	.	1680
15 NEWCASTLE	00308	00448	ACADEMY HILL RD NW/O SR 215 (MILLS RD)	C	I	.	2500	.	.	2370
15 NEWCASTLE	00406	01582	RIVER RD SW/O CUT FROM US 1B	C	II+III	.	2180	.	.	2110
15 NEWCASTLE	00507	01582	SNEAD SPUR W/O RIVER RD	C	II+III	.	720	.	.	610
15 NEWCASTLE	44807	0194X	SR 194 (POND RD) W/O SR 215 (RIDGE RD)	C	II	.	890	.	.	900
15 NEWCASTLE	34302	0213X	SR 213 (BUNKER HILL) NE/O SR 215 (POND)	C	II	.	910	.	.	1130
15 NEWCASTLE	00302	0215X	SR 215 (MILLS RD) NE/O US 1B (MAIN ST)	C	II	.	3370	.	.	3060
15 NEWCASTLE	01706	0215X	SR 215 (MILLS RD) SW/O OFF RMP FROM US 1	C	II	.	3120	.	.	2980
15 NEWCASTLE	34307	0215X	SR 215 W/O SR 213 (BUNKER HILL RD)	C	II	1430

2013 Maine Transportation Count Book

Lincoln

	TOWN	STATION	ROAD	LOCATION	TYPE	GROUP	AADT09	AADT10	AADT11	AADT12	AADT13
15	NEWCASTLE	34502	0215X	SR 215(NB)(MAIN) NE/O SR 215(SB)@BR#3923	C	II	.	1020	.	.	1440
15	NEWCASTLE	34504	0215X	SR 215 (AUSTIN)(SB) E/O SR 215 (POND RD)	C	II	.	1070	.	.	1480
15	NEWCASTLE	34505	0215X	SR 215 (POND RD) S/O SR 215 (SB)(AUSTIN)	C	II	1990
15	NEWCASTLE	37401	0215X	SR 215 (MILLS RD) N/O SR 215(SB)@BR#5608	C	II	1740
15	NEWCASTLE	37405	0215X	SR 215(MILLS) S/O SR 215 (AUSTIN)(E JCT)	C	II	2340
15	NEWCASTLE	44802	0215X	SR 215 (RIDGE RD) NE/O SR 194 (POND RD)	C	II	.	750	.	.	770
15	NOBLEBORO	49402	0001X	US 1 NE/O IR 1182 (SIDELINGER RD)	A	49402	10220	10480	10240	10310	10380
15	NOBLEBORO	33903	0001X	US 1 E/O IR 545 (E POND RD)	C	49402	.	9730	.	.	10160
15	NOBLEBORO	33907	0001X	US 1 W/O IR 545 (E POND RD)	C	49402	.	10800	.	.	11410
15	NOBLEBORO	53303	0001X	US 1 E/O IR 986 @ WALDOBORO TL	C	49402	.	9490	.	.	.
15	NOBLEBORO	36301	00503	IR 503 (BACK MEADOW RD) N/O US 1	C	II	.	470	.	.	480
15	NOBLEBORO	36304	00503	IR 503 (BACK MEADOW RD) SE/O US 1	C	III	.	880	.	.	790
15	NOBLEBORO	34004	00517	IR 517 (DUCK PUDDLE RD) SE/O IR 550	C	III	.	740	.	.	.
15	NOBLEBORO	34801	00537	IR 537 (W NECK RD) N/O IR 544(BORLAND)	C	II	540
15	NOBLEBORO	34806	00537	IR 537(BORLAND RD) SW/O IR 537(W NECK)	C	II	490
15	NOBLEBORO	34906	00542	IR 542 (BAYVIEW ST) SW/O IR 544	C	II	870
15	NOBLEBORO	34102	00543	IR 543 (EAST NECK RD) NE/O IR 1592	C	II	.	400	.	.	430
15	NOBLEBORO	33001	00545	IR 545 (E POND RD) N/O IR 551	C	II	1330
15	NOBLEBORO	33901	00545	IR 545 (E POND RD) N/O US 1	C	II	.	1670	.	.	1700
15	NOBLEBORO	34200	00546	IR 546 (LWR CROSS RD) @ MCRR	C	II	.	370	.	.	.
15	NOBLEBORO	51804	00550	IR 550 (WINSLOW HILL) SE/O US 1 (S JCT)	C	III	.	580	.	.	.
15	NOBLEBORO	33004	00551	IR 551 (UPR E POND) SE/O IR 545 (E POND)	C	II	.	410	.	.	.
15	NOBLEBORO	34103	01592	IR 1592 (MAIN ST) E/O IR 543 (E NECK RD)	C	II	.	1640	.	.	1570
15	NOBLEBORO	36008	01592	IR 1592 (CENTER ST) NW/O US 1	C	II	.	1180	.	.	1120
15	NOBLEBORO	37206	PW	PARK & RIDE ENT SW/O IR 550(WINSLOW HILL	S	I	100
15	SOMERVILLE	30502	0017X	SR 17 NE/O IR 329 (CRUMMETT MTN RD)	C	II	.	4160	.	.	.
15	SOMERVILLE	50003	0017X	SR 17 E/O IR 321(JONES RD)	C	II	.	4120	.	.	.
15	SOMERVILLE	30101	00325	IR 325 (TURNER RDG RD) N/O SR 105	C	I	.	560	.	.	.
15	SOMERVILLE	30103	0105X	SR 105 E/O IR 325 (TURNER RDG RD)	C	I	.	490	.	.	.
15	SOMERVILLE	30107	0105X	SR 105 W/O IR 325 (TURNER RDG RD)	C	I	.	690	.	.	.
15	SOUTH BRISTOL	39303	00458	IR 458 (MCFARLAND COVE RD) E/O SR 129	C	III	.	320	.	.	.
15	SOUTH BRISTOL	46107	00461	IR 461 (WEST SIDE RD) W/O SR 129(NW JCT)	C	III	.	410	.	.	.
15	SOUTH BRISTOL	38603	00463	IR 463 (HARRINGTON RD) E/O SR 129	C	III	.	830	.	.	660
15	SOUTH BRISTOL	38601	0129X	SR 129 N/O IR 463 (CLARK COVE) (S JCT)	C	III	.	1610	.	.	.

2013 Maine Transportation Count Book

Lincoln

	TOWN	STATION	ROAD	LOCATION	TYPE	GROUP	AADT09	AADT10	AADT11	AADT12	AADT13
15	SOUTH BRISTOL	38606	0129X	SR 129 SW/O IR 463 (HARRINGTON RD)	C	III	.	1680	.	.	1470
15	SOUTH BRISTOL	38701	0129X	SR 129 N/O IR 3622 (SPLIT ROCK RD)	C	III	.	2010	.	.	1840
15	SOUTH BRISTOL	39301	0129X	SR 129 N/O IR 458 (MCFARLAND COVE RD)	C	III	.	1560	.	.	1400
15	SOUTH BRISTOL	39405	0129X	SR 129 S/O IR 684 @ BR# 2339	S	III	.	1320	.	.	.
15	SOUTH BRISTOL	39501	01651	IR 1651 N/O IR 688 (EAST SIDE RD)	C	III	.	300	.	.	.
15	SOUTHPORT	40501	0027X	SR 27(TOWNLANDING RD) N/O IR 864(GRAY)	C	41601	.	430	.	.	470
15	SOUTHPORT	40606	0027X	SR 27(HENDRICKS HILL) SW/O IR 410(CROSS)	C	41601	.	1670	.	.	.
15	SOUTHPORT	40807	0027X	SR 27 (HENDRICKS HILL RD) W/O IR 732	C	41601	.	1890	.	.	1980
15	SOUTHPORT	40401	0238X	SR 238 (CAPE NEWAGEN RD) N/O SR 27	C	41601	.	480	.	.	510
15	SOUTHPORT	40805	0238X	SR 238(CAPE NEWAGEN) S/O SR 27 @BR# 2848	C	41601	.	1330	.	.	1370
15	WALDOBORO	00103	0001X	US 1 (ATLANTIC HWY) E/O DEPOT ST	T	49402	.	12610	.	.	.
15	WALDOBORO	00107	0001X	US 1 (ATLANTIC HWY) W/O JEFFERSON ST	T	49402	.	13260	.	.	.
15	WALDOBORO	00203	0001X	US 1 E/O SR 220 (WASHINGTON RD)	C	49402	.	11290	.	11040	11690
15	WALDOBORO	00207	0001X	US 1 W/O SR 220 (WASHINGTON RD)	C	49402	.	11490	.	11400	12450
15	WALDOBORO	00403	0001X	US 1 (ATLANTIC HWY) E/O SR 32	C	49402	.	11910	.	11810	13120
15	WALDOBORO	00407	0001X	US 1 (ATLANTIC HWY) W/O SR 32	C	49402	.	9350	.	9350	9720
15	WALDOBORO	33403	0001X	US 1 (ATLANTIC HWY) E/O SR 235	C	II	.	10310	.	.	10670
15	WALDOBORO	33503	0001X	US 1 E/O IR 1312 (COLES HILL RD)	T	II	.	10260	.	11890	.
15	WALDOBORO	33603	0001X	US 1 E/O IR 561(MANKTOWN RD) @ WARREN TL	C	II	.	10340	.	11920	10930
15	WALDOBORO	00404	0032X	SR 32 SE/O US 1 (ATLANTIC HWY)	C	II	.	3240	.	3420	3200
15	WALDOBORO	00408	0032X	SR 32 NW/O US 1 (ATLANTIC HWY)	T	II	.	2890	.	2540	.
15	WALDOBORO	00605	0032X	SR 32 S/O MAIN ST	C	II	.	2300	.	.	2340
15	WALDOBORO	33101	0032X	SR 32 N/O IR 551(N NOBLEBORO RD)	C	II	.	1790	.	.	1810
15	WALDOBORO	35403	00528	IR 528 (FINNTOWN RD) E/O SR 220	S	II	.	660	.	.	710
15	WALDOBORO	00603	00536	MAIN ST E/O SR 32	C	I	.	2600	.	.	.
15	WALDOBORO	00607	00536	MAIN ST W/O SR 32	C	I	1440
15	WALDOBORO	01107	00536	MAIN ST W/O JEFFERSON ST	C	I	2660
15	WALDOBORO	33107	00551	IR 551(N NOBLEBORO RD) W/O SR 32	C	II	.	950	.	.	.
15	WALDOBORO	00104	00555	JEFFERSON ST SE/O US 1 (ATLANTIC HWY)	C	I	.	1890	.	.	2080
15	WALDOBORO	00108	00555	DEPOT ST NW/O US 1 (ATLANTIC HWY)	C	I	.	1040	.	.	1020
15	WALDOBORO	01108	00555	JEFFERSON ST NW/O MAIN ST	C	I	.	2200	.	.	.
15	WALDOBORO	32403	00556	IR 556 (OLD AUGUSTA RD) E/O SR 220	C	I	.	750	.	.	780
15	WALDOBORO	32407	00556	IR 556 (OLD AUGUSTA RD) W/O SR 220	C	I	.	560	.	.	600
15	WALDOBORO	32608	00556	IR 556(MANK RD) NW/O IR 559(FEYCLERS CNR)	C	I	.	790	.	.	.

2013 Maine Transportation Count Book

Lincoln

	TOWN	STATION	ROAD	LOCATION	TYPE	GROUP	AADT09	AADT10	AADT11	AADT12	AADT13
15	WALDOBORO	33601	00561	IR 561 (MANKTOWN RD) N/O US 1 (ATLANTIC)	C	I	.	1200	.	2230	1930
15	WALDOBORO	33707	01312	IR 1312(OLD ROUTE 1) W/O IR 527 (GOSHEN)	C	I	330
15	WALDOBORO	00202	0220X	SR 220 (WASHINGTON RD) NE/O US 1	C	II	.	2470	.	2220	2200
15	WALDOBORO	00206	0220X	SR 220 (MAIN ST) SW/O US 1	C	II	.	2090	.	1960	1980
15	WALDOBORO	00901	0220X	SR 220 (FRIENDSHIP) N/O STAHL FARM (PW)	C	II	2220
15	WALDOBORO	01104	0220X	SR 220 (FRIENDSHIP ST) SE/O MAIN ST	C	II	3370
15	WALDOBORO	32405	0220X	SR 220 S/O IR 556 (OLD AUGUSTA RD)	C	II	.	1220	.	.	.
15	WALDOBORO	35401	0220X	SR 220 N/O IR 528 (FINNTOWN RD)	C	II	.	1680	.	.	.
15	WALDOBORO	35405	0220X	SR 220 S/O IR 528 (FINNTOWN RD)	C	II	.	1570	.	.	1560
15	WALDOBORO	33401	0235X	SR 235 N/O US 1 (ATLANTIC HWY)	C	II	.	1610	.	.	1550
15	WESTPORT	43201	0144X	SR 144 N/O IR 394 (SORTWELL RD)	C	III	.	480	.	.	500
15	WESTPORT	44207	0144X	SR 144 W/O IR 1601(BRIDGE RD)@TL@BR#3180	C	II	.	1560	.	.	1590
15	WESTPORT	50605	0144X	SR 144 S/O IR 388 (GREEN LEAF RD)	C	III	.	860	.	.	770
15	WESTPORT	51106	0144X	SR 144 SW/O IR 1601 (BRIDGE RD)	C	III	.	1110	.	.	1090
15	WHITEFIELD	30708	0017X	SR 17/32(ROCKLAND RD) NW/O SR 218(MILLS)	C	I	.	6680	.	.	.
15	WHITEFIELD	30702	00325	IR 325(SOMERVILLE RD) NE/O IR 1581(MAIN)	C	I	.	420	.	.	.
15	WHITEFIELD	46604	01581	IR 1581(MAIN) SE/O IR628(WINDSOR)@BR2175	S	I	840
15	WHITEFIELD	30706	0218X	SR 218(MILLS RD) SW/O SR 17/32(ROCKLAND)	C	I	.	1200	.	.	.
15	WISCASSET	51906	0001X	US 1 (BATH RD) SW/O IR 2041 (WARD BROOK)	A	II	16860	17290	16830	16920	16840
15	WISCASSET	00204	0001X	US 1/SR 27 (MAIN ST) SE/O WATER ST	T	II+III	.	.	.	15840	.
15	WISCASSET	00208	0001X	US 1/SR 27 (MAIN ST) NW/O WATER ST	T	II+III	.	.	.	15290	.
15	WISCASSET	00403	0001X	US 1/SR 27 (MAIN) E/O SR 218 (FEDERAL)	C	II+III	.	17890	.	15730	16620
15	WISCASSET	00408	0001X	US 1/SR 27 (MAIN ST) NW/O FORT HILL ST	C	II+III	.	17590	.	16420	16600
15	WISCASSET	01003	0001X	US 1/SR 27 (BATH RD) E/O SR 27(GARDINER)	C	II+III	.	18290	.	16500	17540
15	WISCASSET	01006	0001X	US 1 (BATH RD) SW/O SR 27 (GARDINER)	C	II	.	19740	.	18740	19020
15	WISCASSET	01202	0001X	US 1 (PARKER ST) NE/O BRADFORD ST	T	II	.	.	.	18330	.
15	WISCASSET	01206	0001X	US 1 (PARKER ST) SW/O BRADFORD ST	T	II	.	.	.	18920	.
15	WISCASSET	01302	0001X	US 1 (PARKER ST) NE/O FLOOD AVE (N JCT)	C	II	.	20250	.	.	.
15	WISCASSET	03002	0001X	US 1 (BATH RD) NE/O OLD BATH RD	T	II	.	.	.	18780	.
15	WISCASSET	03006	0001X	US 1 (BATH RD) SW/O OLD BATH RD	T	II	.	.	.	18590	.
15	WISCASSET	03102	0001X	US 1 (BATH RD) NE/O BIRCH PT RD	T	II	.	.	.	18680	.
15	WISCASSET	03106	0001X	US 1 (BATH RD) SW/O BIRCH PT RD	C	II	.	.	.	18030	17740
15	WISCASSET	42902	0001X	US 1 (BATH RD) NE/O SR 144	C	II	.	17020	.	.	17560
15	WISCASSET	42906	0001X	US 1 SW/O SR 144	C	II	.	16710	.	.	17290

2013 Maine Transportation Count Book

Lincoln

	TOWN	STATION	ROAD	LOCATION	TYPE	GROUP	AADT09	AADT10	AADT11	AADT12	AADT13
15	WISCASSET	49902	0001X	US 1 NE/O IR 371 (OLD BATH RD)(S JCT)	C	II	.	17120	.	.	.
15	WISCASSET	00101	0027X	SR 27 (GARDINER RD) N/O WASHINGTON ST	S	II	.	6690	.	.	.
15	WISCASSET	01001	0027X	SR 27 (GARDINER RD) N/O US 1 (BATH RD)	C	II	.	.	.	5870	5710
15	WISCASSET	02001	0027X	SR 27 (GARDINER RD) N/O HOOPER ST	C	II	.	5990	.	.	.
15	WISCASSET	01102	00346	CHURCHILL ST N/O US 1 (PARKER ST)	C	II	.	.	.	730	590
15	WISCASSET	02308	00356	WILLOW LN NW/O CHURCHILL ST	C	I	.	690	.	.	.
15	WISCASSET	02408	00356	WILLOW LN 0.25MI NW/O CHURCHILL ST @ CUL	C	I	640
15	WISCASSET	34608	00356	IR 356 (INDIAN) NW/O IR 359 (LOWELL TWN)	C	I	.	600	.	.	610
15	WISCASSET	47607	00358	IR 358 (FOYE RD) W/O SR 27	C	I	.	790	.	.	780
15	WISCASSET	47908	00358	IR 358 (OLD DRESDEN) NW/O IR 359	C	I	440
15	WISCASSET	34708	00359	IR 359 (LOWELL TOWN RD) NW/O IR 360	C	I	.	940	.	.	910
15	WISCASSET	47901	00359	IR 359 (LOWELL TOWN) N/O IR 358(FOYE RD)	C	I	280
15	WISCASSET	01208	00360	BRADFORD ST NW/O US 1 (PARKER ST)	C	I	.	.	.	1220	1070
15	WISCASSET	03408	00367	W ALNA RD NW/O SR 218 (FEDERAL ST)	S	I	.	800	.	.	930
15	WISCASSET	03104	00370	BIRCH POINT RD SE/O US 1 (BATH RD)	C	II	.	1290	.	1230	1160
15	WISCASSET	03008	00371	OLD BATH RD NW/O US 1 (BATH RD)	T	I	.	580	.	500	.
15	WISCASSET	49901	00371	IR 371 (OLD BATH RD) N/O US 1 (BATH RD)	C	I	.	680	.	.	.
15	WISCASSET	01908	00900	HOOPER ST NW/O SR 218 (FEDERAL ST)	C	II	.	1530	.	.	1560
15	WISCASSET	02008	00900	HOOPER RD NW/O SR 27 (GARDINER RD)	C	II	570
15	WISCASSET	00201	00901	WATER ST N/O US 1/SR 27 (MAIN ST)	T	II	.	.	.	390	.
15	WISCASSET	00205	00901	WATER ST S/O US 1/SR 27 (MAIN ST)	C	II	.	780	.	740	660
15	WISCASSET	01702	00901	WATER ST NE/O FORE ST	S	II	.	.	.	620	.
15	WISCASSET	01705	00901	WATER ST S/O FORE ST	S	II	.	.	.	400	.
15	WISCASSET	00302	00903	MIDDLE ST NE/O US 1/SR 27 (MAIN ST)	T	II	.	.	.	230	.
15	WISCASSET	00306	00903	MIDDLE ST SW/O US 1/SR 27 (MAIN ST)	T	II	.	.	.	350	.
15	WISCASSET	00405	00905	FORT HILL ST S/O US 1/SR 27 (MAIN ST)	C	II	.	270	.	270	200
15	WISCASSET	00607	00908	WASHINGTON ST W/O SR 218 (FEDERAL ST)	S	II	.	.	.	720	.
15	WISCASSET	00904	00908	WASHINGTON ST SE/O HODGE ST	C	II	.	.	.	720	760
15	WISCASSET	01401	00909	SUMMER ST N/O LEE ST	S	II	.	.	.	150	.
15	WISCASSET	01204	00912	LEE ST SE/O US 1 (PARKER ST)	C	II	.	790	.	820	670
15	WISCASSET	01404	00912	BRADBURY ST E/O SUMMER ST	S	II	.	.	.	370	.
15	WISCASSET	01408	00912	BRADBURY ST NW/O SUMMER ST	S	II	.	.	.	740	.
15	WISCASSET	01405	00916	FORE ST S/O BRADBURY ST	S	II	.	.	.	520	.
15	WISCASSET	01708	00916	FORE ST NW/O WATER ST	C	II	.	.	.	610	530

2013 Maine Transportation Count Book

Lincoln

	TOWN	STATION	ROAD	LOCATION	TYPE	GROUP	AADT09	AADT10	AADT11	AADT12	AADT13
15	WISCASSET	00902	01172	HODGE ST NE/O WASHINGTON ST	S	II	.	.	.	280	.
15	WISCASSET	42904	0144X	SR 144 SE/O US 1 (BATH RD)	C	II	.	2260	.	.	2270
15	WISCASSET	43102	0144X	SR 144 NE/O IR 386 (OLD FERRY RD)	C	II	1380
15	WISCASSET	00401	0218X	SR 218 (FEDERAL) N/O US 1/SR 27 (MAIN)	C	II	.	1100	.	1020	1060
15	WISCASSET	00602	0218X	SR 218 (FEDERAL ST) N/O WASHINGTON ST	S	II	.	.	.	1580	.
15	WISCASSET	01902	0218X	SR 218 (FEDERAL ST) NE/O HOOPER ST	C	II	.	2630	.	.	2730
15	WISCASSET	03306	0218X	SR 218 (FEDERAL) SW/O OLD SHEEPSCOT RD	C	II	.	1860	.	.	.

2013 Maine Transportation Count Book

Oxford

	TOWN	STATION	ROAD	LOCATION	TYPE	GROUP	AADT09	AADT10	AADT11	AADT12	AADT13
17	ADAMSTOWN TWP	37000	0016X	SR 16 @ BR# 3540	C	III	.	.	340	.	.
17	ADAMSTOWN TWP	50600	0016X	SR 16 (WILSONS MILLS RD) @ RANGELEY TL	C	III	.	.	800	.	.
17	ADAMSTOWN TWP	52605	0016X	SR 16 S/O IR 3726 (BARK RD) @ BR# 0520	C	III	.	.	410	.	.
17	ALBANY TWP	33506	0005X	SR 5/35 (CROOKED RIVER CWY) SW/O IR 552	C	32601	.	970	.	.	.
17	ALBANY TWP	33508	0005X	SR 5/35(SONGO PD RD) NW/O IR 552(VERNON)	C	32601	.	1180	.	.	.
17	ALBANY TWP	33701	0005X	SR 5/35 (CROOKED RIVER CWY) N/O SR 35	C	32601	.	1350	.	.	.
17	ALBANY TWP	33708	0005X	SR 5 (MAINE) NW/O SR 5/35@BR#5079(S JCT)	C	II+III	.	1130	.	.	.
17	ALBANY TWP	33704	0035X	SR 35 (MAINE ST) SE/O SR 5	C	32601	.	1630	.	.	.
17	ALBANY TWP	33502	00552	IR 552(VERNON ST) NE/O IR 723(HUNTS CNR)	C	II	.	370	.	.	.
17	ALBANY TWP	33504	00723	IR 723(HUNTS CNR RD) SE/O IR 552(VERNON)	C	II	.	420	.	.	.
17	ANDOVER	30904	0005X	SR 5 (S MAIN ST) SE/O SR 120 (ELM ST)	C	II+III	.	.	1220	.	.
17	ANDOVER	31905	0005X	SR 5 (ELLIS RV) S/O IR 343 (COVERED BR)	C	II+III	.	.	830	.	.
17	ANDOVER	30901	00305	IR 305 (MAIN ST) N/O SR 120 (ELM ST)	C	II	.	.	860	.	.
17	ANDOVER	49201	00305	IR 305 (MAIN ST) N/O IR 2049 (PLEASANT)	C	II	.	.	860	.	.
17	ANDOVER	63801	00305	IR 305 N/O IR 1094 @ BR#0649	C	II	.	.	110	.	.
17	ANDOVER	69101	00305	IR 305 (MAIN ST) N/O IR 2413 @ BR#3996	S	II	.	.	720	.	.
17	ANDOVER	30907	00306	IR 306 (NEWTON ST) W/O SR 5 (MAIN ST)	C	II	.	.	490	.	.
17	ANDOVER	65007	00306	IR 306 (UPTON RD) W/O IR 1092 (CROSS RD)	C	II	.	.	250	.	.
17	ANDOVER	31004	00347	IR 347(E ANDOVER) SE/O SR 120(ROXBURY PD)	C	I	.	.	360	.	.
17	ANDOVER	48204	00347	IR 347 (FARMERS HILL RD) SE/O IR 2047	C	I	.	.	200	.	.
17	ANDOVER	65001	01092	IR 1092 (CROSS RD) N/O IR 306 @ BR# 0757	C	II	.	.	50	.	.
17	ANDOVER	68903	01092	IR 1092 (CROSS RD) E/O IR 1102 @ BR#0756	C	II	.	.	130	.	.
17	ANDOVER	68908	01102	IR 1102 (WYMAN HILL RD) NW/O IR 1092 @BR	C	II	.	.	60	.	.
17	ANDOVER	30903	0120X	SR 120 (ELM ST) E/O SR 5 (S MAIN ST)	C	I	.	.	1110	.	.
17	ANDOVER	31003	0120X	SR 120 (ROXBURY PD) E/O IR347(E ANDOVER)	C	I	.	.	870	.	.
17	ANDOVER	31001	01889	IR 1889 (S ARM RD) N/O SR 120 (ELM ST)	C	II+III	.	.	270	.	.
17	ANDOVER	48501	01889	IR 1889(S ARM RD) N/O IR324(LOHNES RD)	C	II+III	.	.	210	.	.
17	ANDOVER NORTH SURPL	64000	00306	IR 306 @ BR# 5579 @ W BRANCH ELLIS RIVER	C	II	.	.	140	.	.
17	ANDOVER WEST SURPLU	70400	00306	IR 306 (EAST B HILL RD) @ BR#5919	C	II	.	.	150	.	.
17	BATCHELDERS GRANT T	72500	0113X	SR 113 @ STOW TL	C	II	.	.	140	.	.
17	BETHEL	32601	0002X	US 2/SR 5/26 N/O IR 662 (NORTH RD)	C	32601	.	.	7710	.	.
17	BETHEL	00100	0002X	US 2/SR 5/26 @ BR# 3791	C	32601	.	.	5130	.	.
17	BETHEL	03204	0002X	US 2/SR 5 SE/O RAILROAD ST @ BR# 2483	C	32601	.	.	4600	.	.
17	BETHEL	03307	0002X	US 2 (W BETHEL) W/O SR 5/35 (LOVERS LN)	C	III	.	.	4720	.	.

2013 Maine Transportation Count Book

Oxford

	TOWN	STATION	ROAD	LOCATION	TYPE	GROUP	AADT09	AADT10	AADT11	AADT12	AADT13
17	BETHEL	03601	0002X	US 2/SR 5/26 (MAYVILLE RD) N/O PARKWAY	C	32601	.	.	8750	.	.
17	BETHEL	03605	0002X	US 2/SR 5/26(MAYVILLE RD) S/O PARKWAY	C	32601	.	.	4690	.	.
17	BETHEL	32702	0002X	US 2/SR 5/26 NE/O IR 310 (SUNDAY RIVER)	C	32601	.	.	5220	.	.
17	BETHEL	32802	0002X	US 2 (W BETHEL RD) NE/O IR 721(FLAT RD)	C	III	.	.	3920	.	.
17	BETHEL	32807	0002X	US 2 (W BETHEL RD) W/O IR 721(FLAT RD)	C	III	.	.	3850	.	.
17	BETHEL	54702	0002X	US 2 NE/O IR 3722 (MT VIEW CIR)	C	III	.	.	3930	.	.
17	BETHEL	02104	0005X	SR 5/35(SONGO RD) SE/O SR5/35(LOVERS LN)	C	32601	.	.	1780	.	.
17	BETHEL	03304	0005X	SR 5/35 (LOVERS LN) SE/O US 2 (W BETHEL)	C	32601	.	.	1700	.	.
17	BETHEL	00506	0026X	SR 26 (MAIN ST) SW/O PARKWAY	C	II	.	.	6010	.	.
17	BETHEL	00607	0026X	SR 26 (RAILROAD ST) W/O MECHANIC ST	C	II	.	.	2610	.	.
17	BETHEL	03005	0026X	SR 26 RAMP S/O SR 26 (RAILROAD)	C	II	.	.	870	.	.
17	BETHEL	32708	00310	IR 310 (SUNDAY RIVER) NW/O US 2/SR 5/26	C	34304	.	.	2110	.	.
17	BETHEL	00303	00552	VERNON ST E/O MAIN ST	C	II	.	.	1380	.	.
17	BETHEL	01904	00552	VERNON ST SE/O TYLER ST	C	II	.	.	1230	.	.
17	BETHEL	03203	00557	RAILROAD ST (OW) E/O US 2/SR 5 @ BR#2483	C	II	.	.	1070	.	.
17	BETHEL	32607	00662	IR 662 (NORTH RD) W/O US 2/SR 5/26	C	II	.	.	1150	.	.
17	BETHEL	01504	00720	PARADISE ST SE/O BROAD ST	C	I	.	.	930	.	.
17	BETHEL	32805	00721	IR 721 (FLAT RD) S/O US 2 (W BETHEL RD)	C	II	.	.	460	.	.
17	BETHEL	33204	00721	IR 721 SE/O IR 724	C	II	.	.	80	.	.
17	BETHEL	72401	00721	IR 721 (FLAT RD) N/O IR 1181 @ BR#2531	S	II	.	.	170	.	.
17	BETHEL	72405	00721	IR 721 (FLAT) S/O IR 1181(MEADOW BK BR)	C	II	.	.	100	.	.
17	BETHEL	02107	00724	GROVER HILL RD W/O SR 5/35 (LOVERS LN)	C	II	.	.	240	.	.
17	BETHEL	33203	00724	IR 724 E/O IR 721	C	II	.	.	60	.	.
17	BETHEL	33207	00724	IR 724 (GROVER HILL RD W/O IR 721 (FLAT))	C	II	.	.	40	.	.
17	BETHEL	70307	01158	IR 1158 (MARTIN LN) W/O US 2/SR 5/26	C	34304	.	.	620	.	.
17	BETHEL	00405	01750	MAIN ST S/O SR 26 (RAILROAD ST)	C	II	.	.	4750	.	.
17	BETHEL	01102	01750	MAIN ST NE/O CHURCH ST	C	I	.	.	2980	.	.
17	BETHEL	01104	01773	BROAD ST SE/O MAIN ST	C	I	.	.	1690	.	.
17	BETHEL	01108	03827	CHURCH ST NW/O MAIN ST	C	I	.	.	920	.	.
17	BETHEL	03603	03837	PARKWAY E/O US 2/SR 5/26 (MAYVILLE RD)	C	32601	.	.	5900	.	.
17	BROWNFIELD	62204	0005X	SR 5/113 SE/O IR 687 (FARNSWORTH RD)	A	62204	3820	3910	3850	3890	3880
17	BROWNFIELD	34600	0005X	SR 5/113 (PEQUAWKET TR) @ HIRAM TL	C	II	.	2750	.	.	2680
17	BROWNFIELD	46008	0005X	SR 5/113 NW/O IR 1906 (MISTY LN)(N JCT)	C	II+III	.	4500	.	.	3850
17	BROWNFIELD	46204	0005X	SR 5/113 (PEQUAWKET) SE/O IR 1429 (PIG)	C	II	.	3020	.	.	3120

2013 Maine Transportation Count Book

Oxford

	TOWN	STATION	ROAD	LOCATION	TYPE	GROUP	AADT09	AADT10	AADT11	AADT12	AADT13
17	BROWNFIELD	46208	0005X	SR 5/113(PEQUAWKET) NW/O SR 160(DENMARK)	C	II+III	.	3590	.	.	3290
17	BROWNFIELD	46605	00703	IR 703(KENNARD HILL)S/O IR 810@PORTER TL	C	I	70
17	BROWNFIELD	66104	00703	IR 703 (PORTER) SE/O IR 784 (THURSTON)	C	I	180
17	BROWNFIELD	69904	00703	IR 703 (PORTER RD) SE/O IR 788 @BR# 0717	C	I	120
17	BROWNFIELD	30800	00704	IR 704 (CENTER CONWAY RD) @ NH SL	C	II	.	750	.	.	670
17	BROWNFIELD	46307	00704	IR 704 (MAIN ST) W/O SR 160 (MAIN ST)	C	II	.	1290	.	.	1180
17	BROWNFIELD	46503	00704	IR 704(HAMPSHIRE) E/O IR 2021(HALEY TWN)	C	II	.	970	.	.	820
17	BROWNFIELD	46507	00704	IR 704(HAMPSHIRE) W/O IR 2021(HALEY TWN)	C	II	.	1050	.	.	860
17	BROWNFIELD	30308	00801	IR 801 (CHAMBERLAIN RD) NW/O IR 808	C	I	40
17	BROWNFIELD	31100	00808	IR 808 (HAMPSHIRE RD) @ NH SL	C	II	270
17	BROWNFIELD	31807	00856	IR 856 (BURNT MEADOW RD) W/O SR 5/113	C	II	140
17	BROWNFIELD	45401	00857	IR 857(LORDS HILL RD) N/O IR2159(BOG RD)	C	I	240
17	BROWNFIELD	46203	01334	IR 1334 (DEPOT) E/O SR 5/113 (PEQUAWKET)	C	II	.	270	.	.	170
17	BROWNFIELD	46205	01429	IR 1429 (PIG ST) S/O SR 5/113(PEQUAWKET)	C	I+II	.	820	.	.	840
17	BROWNFIELD	45902	0160X	SR 160(DENMARK RD) NE/O IR1906(MISTY LN)	C	I+II	.	1570	.	.	1540
17	BROWNFIELD	46201	0160X	SR 160 (DENMARK) N/O SR 5/113(PEQUAWKET)	C	I+II	.	930	.	.	940
17	BROWNFIELD	46206	0160X	SR 160(MAIN ST) SW/O SR 5/113(PEQUAWKET)	C	II	.	1410	.	.	1200
17	BROWNFIELD	46304	0160X	SR 160 SE/O IR 704 (MAIN ST)	C	II+III	550
17	BROWNFIELD	46404	0160X	SR 160(Spring) SE/O IR 856(BURNT MEADOW)	C	II+III	.	950	.	.	930
17	BROWNFIELD	53900	0160X	SR 160 (DENMARK RD) @ DENMARK TL	C	I	.	1210	.	.	1170
17	BROWNFIELD	45904	01906	IR 1906 (MISTY LN) SE/O SR 160 (DENMARK)	C	I+II	.	150	.	.	160
17	BROWNFIELD	45908	01906	IR 1906 (MISTY LN) NW/O SR 160 (DENMARK)	C	I+II	.	730	.	.	690
17	BROWNFIELD	46504	02021	IR 2021 (OLD COUNTY) SE/O IR 704@BR#0714	C	I	.	240	.	.	270
17	BROWNFIELD	46508	02021	IR 2021(HALEY TOWN) NW/O IR 704(HAMPSHIR	C	I	.	330	.	.	330
17	BUCKFIELD	38908	00585	IR 585 (HIGH ST) NW/O IR 1024(FAUNCE RD)	C	I	.	.	1540	.	.
17	BUCKFIELD	39000	0117X	SR 117 (TURNER ST) @ TURNER TL	C	I	.	.	3410	.	.
17	BUCKFIELD	55100	0117X	SR 117 (STREAKED MTN RD) @ PARIS TL	C	I	.	.	2000	.	.
17	BUCKFIELD	60403	0117X	SR 117(MAIN) E/O IR2236(JOHN ELLINGWOOD)	C	I	.	.	2580	.	.
17	BUCKFIELD	60603	0117X	SR 117(TURNER) E/O IR 612(E JCT)@BR#3287	C	I	.	.	3500	.	.
17	BUCKFIELD	55206	0124X	SR 124 (ROUNDAABOUT RD) SW/O SR117@BR5451	C	I	.	.	880	.	.
17	BUCKFIELD	60805	0124X	SR 124 (HEBRON RD) S/O IR 623(S HILL RD)	C	I	.	.	1090	.	.
17	BUCKFIELD	60302	0140X	SR 140 (MORRILL RD) NE/O IR 585(HIGH ST)	C	I	.	.	2070	.	.
17	BYRON	31300	0017X	SR 17 (SWIFT RIVER RD) @ LETTER E TL	C	III	.	.	380	.	.
17	BYRON	63608	0017X	SR 17 (SWIFT RIVER) NW/O IR 320 (BYRON)	C	III	.	.	520	.	.

2013 Maine Transportation Count Book

Oxford

	TOWN	STATION	ROAD	LOCATION	TYPE	GROUP	AADT09	AADT10	AADT11	AADT12	AADT13
17	BYRON	66600	0017X	SR 17 (SWIFT RIVER RD) @ ROXBURY TL	C	III	.	.	690	.	.
17	BYRON	63602	00320	IR 320 (WELD RD) NE/O SR 17 @ BR# 2176	C	III	.	.	210	.	.
17	BYRON	48605	00323	IR 323 (ROXBURY PD) S/O IR 324 @BR# 0651	C	II	.	.	40	.	.
17	BYRON	48601	00324	IR 324(GARLAND PD RD) N/O IR 323@BR#2281	C	II	.	.	50	.	.
17	CANTON	35904	0108X	SR 108(TURNER) SE/O IR 559(STAPLES HILL)	C	I	.	.	4420	.	.
17	CANTON	57308	0108X	SR 108 (PLEASANT ST) NW/O IR 2506(RIVER)	C	I	.	.	4390	.	.
17	CANTON	62408	0108X	SR 108 (PLEASANT ST) NW/O IR 1043(CROSS)	C	I	.	.	4340	.	.
17	CANTON	35800	0140X	SR 140 (SCHOOL ST) @ JAY TL	C	I	.	.	2040	.	.
17	CANTON	62502	0140X	SR 140(SCHOOL ST) NE/O IR 1043(CROSS ST)	C	I	.	.	1640	.	.
17	DENMARK	45507	00684	IR 684(ROCKY KNOLL RD) W/O SR160(W MAIN)	C	I	140
17	DENMARK	55607	00693	IR 693 (WILTON WARREN RD) W/O IR 2009	C	II+III	70
17	DENMARK	64501	00693	IR 693 N/O IR 2162 @ BR# 0716	C	I	60
17	DENMARK	55804	00803	IR 803 (BUSH ROW) SE/O SR 117(E MAIN ST)	C	II	180
17	DENMARK	35005	00805	IR 805 (HANCOCK PD RD) S/O IR 1840 @ TL	C	II	.	420	.	.	400
17	DENMARK	55705	00805	IR 805(HANCOCK PD RD) S/O SR 117(E MAIN)	C	II	.	470	.	.	460
17	DENMARK	55708	00805	IR 805 (HIO RIDGE RD) NW/O SR 117	C	II	.	510	.	.	610
17	DENMARK	55908	00805	IR 805 (MTN RD) NW/O IR 813 (HIO RDG RD)	C	III	380
17	DENMARK	64608	00805	IR 805 (MOUNTAIN) NW/O IR 1240 @BR# 0736	C	II	370
17	DENMARK	45603	0117X	SR 117 (E MAIN ST) E/O SR 160 (MAIN ST)	C	I	.	1820	.	.	1800
17	DENMARK	45604	0117X	SR 117(BULL RING RD) SE/O SR160(MAIN ST)	C	II	.	800	.	.	750
17	DENMARK	46905	0117X	SR 117 S/O IR 817 (TEAR CAP) @ HIRAM TL	C	II	.	370	.	.	390
17	DENMARK	55702	0117X	SR 117 NE/O IR 805 (HANCOCK PD RD)	C	II	1580
17	DENMARK	55706	0117X	SR 117 SW/O IR 805 (HANCOCK PD RD)	C	II	.	1620	.	.	1670
17	DENMARK	45503	0160X	SR 160(W MAIN ST) E/O IR684(ROCKY KNOLL)	C	I	1120
17	DENMARK	45506	0160X	SR 160 (W MAIN) SW/O IR 684(ROCKY KNOLL)	C	I	1020
17	DENMARK	45607	0160X	SR 160(MAIN ST) W/O SR 117(BULL RING RD)	C	I	.	1360	.	.	1420
17	DENMARK	45704	02009	IR 2009 (DENMARK RD) SE/O IR 2167 (PW)	C	II	180
17	DENMARK	55601	02009	IR 2009 (LAKE RD) N/O IR 693	C	II	170
17	DENMARK	55605	02009	IR 2009 (LAKE RD) S/O IR 693	C	II	210
17	DIXFIELD	00207	0002X	US 2/SR 17 (MAIN ST) W/O HIGH ST@ BR #	C	I	.	.	9630	.	.
17	DIXFIELD	00303	0002X	US 2/SR 17 (MAIN ST) E/O SR 142(WELD ST)	C	36907	.	.	7140	.	.
17	DIXFIELD	00403	0002X	US 2/SR 17 (MAIN ST) E/O THIRD ST	C	36907	.	.	6820	.	.
17	DIXFIELD	02903	0002X	US 2/SR 17 (MAIN ST) E/O HALL HILL RD	C	36907	.	.	6060	.	.
17	DIXFIELD	35401	0002X	US 2/SR 17 N/O IR 396 (CANTON PT RD)	C	36907	.	.	4160	.	.

2013 Maine Transportation Count Book

Oxford

	TOWN	STATION	ROAD	LOCATION	TYPE	GROUP	AADT09	AADT10	AADT11	AADT12	AADT13
17	DIXFIELD	35407	0002X	US 2/SR 17 W/O IR 396 (CANTON PT RD)	C	36907	.	.	5370	.	.
17	DIXFIELD	56702	0002X	US 2/SR 17 NE/O IR 391	C	36907	.	.	3690	.	.
17	DIXFIELD	56706	0002X	US 2/SR 17 SW/O IR 391	C	36907	.	.	3770	.	.
17	DIXFIELD	35502	00391	IR 391 NE/O IR 396 (CANTON PT RD)	C	I	.	.	320	.	.
17	DIXFIELD	56704	00391	IR 391 (COMMON RD) SE/O US 2/SR 17	C	I	.	.	140	.	.
17	DIXFIELD	35403	00396	IR 396 (CANTON PT RD) E/O US 2/SR 17	C	I	.	.	1610	.	.
17	DIXFIELD	35504	00396	IR 396 (CANTON PT RD) SE/O IR 391	C	I	.	.	1310	.	.
17	DIXFIELD	00301	0142X	SR 142 (WELD RD) N/O US 2/SR 17(MAIN ST)	C	I	.	.	4840	.	.
17	DIXFIELD	03002	0142X	SR 142 (WELD ST) NE/O MIDDLE SCHOOL DR	C	II+III	.	.	1680	.	.
17	DIXFIELD	56808	0142X	SR 142 NW/O IR 375 (AVERILL HILL RD)	C	II+III	.	.	1270	.	.
17	DIXFIELD	02902	01430	HALL HILL RD NE/O US 2/SR 17 (MAIN ST)	C	I	.	.	230	.	.
17	DIXFIELD	00201	01583	HIGH ST N/O US 2/SR 17 (MAIN ST)	C	I	.	.	540	.	.
17	FRYEYBURG	00202	0005X	SR 5/US302 (MAIN) NE/O SR 5/113(PORTLAND	C	II+III	8080
17	FRYEYBURG	00204	0005X	SR 5/113 (PORTLAND ST) SE/O US 302(MAIN)	C	II+III	.	5150	.	.	4910
17	FRYEYBURG	00904	0005X	SR 5/113 (PORTLAND ST) SE/O PINE ST	C	II+III	4660
17	FRYEYBURG	01004	0005X	SR 5/113 (PORTLAND ST) SE/O OXFORD ST	C	62204	.	5280	.	.	5420
17	FRYEYBURG	01702	0005X	SR 5 (MAIN ST) NE/O FAIRVIEW DR	C	II+III	.	3760	.	.	3810
17	FRYEYBURG	01802	0005X	SR 5 (MAIN ST) NE/O US 302 (BRIDGTON RD)	C	II+III	.	4590	.	.	4510
17	FRYEYBURG	01806	0005X	SR 5/US302 (MAIN) SW/O US 302(BRIDGTON)	C	II+III	7870
17	FRYEYBURG	42801	0005X	SR 5 (LOVELL RD) N/O IR 1915(BUZZELL DR)	C	II+III	.	1800	.	.	2000
17	FRYEYBURG	42805	0005X	SR 5(LOVELL) S/O IR1914(STEPPING STONES)	C	II+III	.	2600	.	.	2670
17	FRYEYBURG	45301	0005X	SR 5/113 N/O IR 702 (LYMAN DR)	C	II+III	3850
17	FRYEYBURG	45305	0005X	SR 5/113 S/O IR 702 (LYMAN DR)	C	II+III	.	3190	.	.	3840
17	FRYEYBURG	47103	0005X	SR 5/113 (PORTLAND) E/O IR 687	C	II+III	.	5030	.	.	4540
17	FRYEYBURG	64701	0005X	SR 5/113 N/O IR 2675 (FISH & GAME RD)	C	II+III	.	4310	.	.	3780
17	FRYEYBURG	71202	0005X	SR 5 NE/O IR 674(OLD RIVER RD)@ BR# 2866	C	II+III	1870
17	FRYEYBURG	42501	00665	IR 665(UNION HILL RD) N/O IR1318(HARBOR)	C	II+III	.	410	.	.	410
17	FRYEYBURG	42503	00665	IR 665 (HARBOR RD) E/O IR 1318 @ BR#3694	C	II+III	600
17	FRYEYBURG	42807	00671	IR 671 (FISH ST) W/O IR 1915(BUZZELL DR)	C	II	.	970	.	.	950
17	FRYEYBURG	42407	00672	IR 672 (S CHATHAM RD) W/O SR 113	C	II	.	250	.	.	320
17	FRYEYBURG	42403	00674	IR 674(HARBOR RD) E/O SR 113(N FRYEYBURG)	C	III	.	280	.	.	400
17	FRYEYBURG	64303	00674	IR 674 (OLD RIVER RD) E/O IR1318@BR#0713	C	II	260
17	FRYEYBURG	34101	00681	IR 681(MENOTOMY RD) N/O US 302(BRIDGTON)	C	II	230
17	FRYEYBURG	47105	00687	IR 687 (PORTER RD) S/O SR 5/113	C	I	.	250	.	.	250

2013 Maine Transportation Count Book

Oxford

	TOWN	STATION	ROAD	LOCATION	TYPE	GROUP	AADT09	AADT10	AADT11	AADT12	AADT13
17	FRYEYBURG	30104	00697	IR 697 (STANLEY HILL RD) SE/O US 302	C	II+III	100
17	FRYEYBURG	00206	0113X	SR113/US302(MAIN) SW/O SR5/113(PORTLAND)	C	II+III	10430
17	FRYEYBURG	02102	0113X	SR 113/US 302 (MAIN ST) NE/O DRIFT RD	C	II	.	11020	.	.	.
17	FRYEYBURG	02302	0113X	SR 113/US 302(MAIN ST) NE/O SR113(RIVER)	C	II+III	9960
17	FRYEYBURG	02308	0113X	SR 113 (RIVER ST) NW/O US 302 (MAIN ST)	C	II+III	.	2860	.	.	2450
17	FRYEYBURG	03100	0113X	SR 113 (BRIDGE ST) @ NH SL	C	II+III	.	2630	.	.	2010
17	FRYEYBURG	42401	0113X	SR 113(N FRYEYBURG) N/O IR 672(S CHATHAM)	C	III	.	740	.	.	800
17	FRYEYBURG	42405	0113X	SR 113(N FRYEYBURG RD) S/O IR 674(HARBOR)	C	III	.	860	.	.	950
17	FRYEYBURG	42605	0113X	SR 113 (W FRYEYBURG RD) S/O IR 671	C	III	630
17	FRYEYBURG	50101	0113X	SR 113 N/O IR 683 (LITTLE CHATHAM RD)	C	III	830
17	FRYEYBURG	50106	0113X	SR 113 SW/O IR683(LITTLE CHATHAM)@BR5697	C	III	.	1110	.	.	920
17	FRYEYBURG	49707	01322	IR 1322 (WICKS RD) W/O IR 671 @ BR# 0778	C	II	20
17	FRYEYBURG	00504	01427	SMITH ST SE/O OXFORD ST	C	I	.	270	.	.	280
17	FRYEYBURG	01504	01472	LOVEWELL POND RD SE/O US 302 (BRIDGTON)	C	I	.	570	.	.	810
17	FRYEYBURG	00503	01764	OXFORD ST E/O SMITH ST	C	I	.	390	.	.	430
17	FRYEYBURG	01007	01764	OXFORD ST W/O SR 5/113 (PORTLAND)	C	I	320
17	FRYEYBURG	00902	01765	PINE ST NE/O SR 5/113 (PORTLAND)	C	I	.	2430	.	.	2220
17	FRYEYBURG	01506	01765	PINE ST SW/O LOVEWELL POND RD	C	I	.	1660	.	.	1510
17	FRYEYBURG	00806	01766	WARREN ST SW/O SR 5/113 (PORTLAND ST)	C	I	.	680	.	.	670
17	FRYEYBURG	02204	01785	ELM ST SE/O SR 113/US 302 (MAIN ST)	C	I	.	480	.	.	530
17	FRYEYBURG	02108	01786	DRIFT RD NW/O SR 113/US 302 (MAIN ST)	C	I	.	130	.	.	.
17	FRYEYBURG	00103	01860	MAPLE ST E/O US 302 (MAIN ST)	C	I	.	410	.	.	360
17	FRYEYBURG	45104	02009	IR 2009 (DENMARK RD) SE/O US 302	C	II	300
17	FRYEYBURG	45108	02009	IR 2009 (HEMLOCK BRIDGE RD) NW/O US 302	C	II	210
17	FRYEYBURG	53107	02009	IR 2009 W/O IR1324 (PW) @ BR#1004	C	II	60
17	FRYEYBURG	56004	02021	IR 2021 (HALEYTOWN RD) SE/O US 302(MAIN)	C	I	.	680	.	.	810
17	FRYEYBURG	64703	02675	IR 2675 E/O SR 5/113	C	II	80
17	FRYEYBURG	01503	0302X	US 302 (BRIDGTON RD) E/O LOVEWELL PD RD	C	III	.	6230	.	.	5200
17	FRYEYBURG	01804	0302X	US 302 (BRIDGTON RD) SE/O SR 5 (MAIN ST)	C	II+III	.	5650	.	.	5280
17	FRYEYBURG	02306	0302X	US 302 (MAIN ST) SW/O SR 113 (RIVER ST)	C	II+III	8860
17	FRYEYBURG	02505	0302X	US 302 (MAIN ST) 0.22 MI S/O MAPLE @ CUL	C	II+III	.	8960	.	.	8740
17	FRYEYBURG	30106	0302X	US 302 SW/O IR 697(STANLEY HILL)@BR#2261	S	III	3260
17	FRYEYBURG	45102	0302X	US 302 NE/O IR 2009 (HEMLOCK BRIDGE RD)	C	III	2980
17	FRYEYBURG	45106	0302X	US 302 SW/O IR 2009 (HEMLOCK BRIDGE RD)	C	III	.	4020	.	.	3150

2013 Maine Transportation Count Book

Oxford

	TOWN	STATION	ROAD	LOCATION	TYPE	GROUP	AADT09	AADT10	AADT11	AADT12	AADT13
17	FRYEBOURG	56006	0302X	US 302(MAIN) SW/O IR 2021(HALEYTOWN)@SL	C	II+III	.	8590	.	.	8740
17	FRYEBOURG	56005	PW	(PW) MAINE VISITOR CTR S/O US 302	S	III	.	290	.	.	.
17	GILEAD	32902	0002X	US 2 NE/O SR 113	C	III	.	.	2840	.	.
17	GILEAD	33000	0002X	US 2 @ NH SL	C	III	.	.	2870	.	.
17	GILEAD	56408	0002X	US 2 NW/O IR 1153 (BOG RD)	C	III	.	.	2910	.	.
17	GILEAD	72303	00662	IR 662 0.75MI E/O IR 1149 @ BR#3299	S	II	.	.	150	.	.
17	GILEAD	72305	00662	IR 662 (BRIDGE RD) S/O IR 1149 @ BR#5084	S	II	.	.	220	.	.
17	GILEAD	32904	0113X	SR 113 SE/O US 2	C	II	.	.	210	.	.
17	GILEAD	72307	01149	IR 1149 0.75MI W/O IR 662 @ BR#5853	S	II	.	.	80	.	.
17	GRAFTON TWP	32000	0026X	SR 26 @ BR# 2212 @ MOTHER WALKER FALLS	C	32208	.	.	720	.	.
17	GREENWOOD	32408	0026X	SR 26(MAIN ST) NW/O IR 356(E BETHEL) @TL	C	II	.	.	5070	.	.
17	GREENWOOD	67203	0026X	SR 26 E/O IR 436 @BR# 2413	C	II	.	.	4400	.	.
17	GREENWOOD	67207	0026X	SR 26 (MAIN ST) W/O IR 436 (GORE RD)	C	II	.	.	4910	.	.
17	GREENWOOD	67202	00436	IR 436 (GORE RD) NE/O SR 26 (MAIN ST)	C	II	.	.	360	.	.
17	GREENWOOD	63002	00437	IR 437(BIRD HILL RD) NE/O SR 26(MAIN ST)	C	I	.	.	170	.	.
17	GREENWOOD	36906	00451	IR 451(HOWE HILL) SW/O IR 455(GREENWOOD)	C	II	.	.	730	.	.
17	GREENWOOD	33904	00453	IR 453(IRISH NEIGHBORHOOD) SE/OIR 552@BR	M	II	200
17	GREENWOOD	36901	00455	IR 455(HOWE HILL RD) N/O IR 451 @BR#0679	C	II	.	.	1140	.	.
17	GREENWOOD	36903	00455	IR 455(GREENWOOD) E/O IR451(HOWE HILL RD	C	II	.	.	600	.	.
17	GREENWOOD	48105	00455	IR 455 (GREENWOOD RD) S/O IR 456	C	II	.	.	380	.	.
17	GREENWOOD	33901	00552	IR 552(VERNON) N/O IR 453(IRISH NEIGHBOR	M	II	760
17	GREENWOOD	62901	01129	IR 1129(JOHNYS BR RD) N/O SR 26@BR#5086	C	II	.	.	190	.	.
17	GREENWOOD	54102	0219X	SR 219 NE/O IR 464(YATES RD) @W PARIS TL	C	II	.	.	600	.	.
17	HANOVER	74400	0002X	US 2/SR 5 @ NEWRY TL	A	74400	.	.	.	2980	2940
17	HANOVER	49107	0002X	US 2/SR 5 W/O IR 1907(TOP HAT RD)(E JCT)	C	32203	.	.	4320	.	.
17	HARTFORD	57901	00565	IR 565(TOWN FARM) N/O SR 140/219@BR#0751	M	I	180
17	HARTFORD	52508	00570	IR 570 (TUCKER RD) NW/O SR 140 (MAIN ST)	M	I	190
17	HARTFORD	36102	0140X	SR 140(MAIN) NE/O IR540(STETSON)@BR#3118	C	I	.	.	850	.	.
17	HARTFORD	36105	0140X	SR 140 (MAIN ST) S/O IR 540 (STETSON RD)	C	I	.	.	810	.	.
17	HARTFORD	38201	0140X	SR 140 (MAIN ST) N/O SR 219 (BEAR PD RD)	C	I	.	.	900	.	.
17	HARTFORD	38305	0140X	SR 140(SUMMER RD) S/O IR584(RICKER HILL)	C	I	.	.	1520	.	.
17	HARTFORD	38203	0219X	SR 219(BEAR PD) E/O IR 1461(GURNEY HILL)	C	I+II	.	.	950	.	.
17	HARTFORD	38604	0219X	SR 219(BEAR PD RD) SE/O IR559(CHURCH ST)	C	I+II	.	.	1060	.	.
17	HARTFORD	52805	02283	IR 2283 (CAREY HILL RD) S/O IR 2531	M	I	100

2013 Maine Transportation Count Book

Oxford

	TOWN	STATION	ROAD	LOCATION	TYPE	GROUP	AADT09	AADT10	AADT11	AADT12	AADT13
17	HARTFORD	68507	02326	IR 2326 (PINE SHORE RD) W/O IR559(CHRCH)	M	I	190
17	HEBRON	40302	00615	IR 615 (SODOM RD) NE/O IR 597 @ BR# 0707	C	I	.	.	80	.	.
17	HEBRON	40307	00618	IR 618 (STATION RD) W/O IR 615(SODOM RD)	C	I	.	.	660	.	.
17	HEBRON	40503	00618	IR 618(STATION RD) E/O IR 2236 @BR# 2800	C	I	.	.	710	.	.
17	HEBRON	61001	00627	IR 627 (HEBRON STATION RD) N/O SR 119	C	I	.	.	910	.	.
17	HEBRON	61004	0119X	SR 119(WILLIAMS RD) SE/O IR 627(STATION)	C	I	.	.	3230	.	.
17	HEBRON	61008	0119X	SR 119(PARIS RD) NW/O IR 627(STATION RD)	C	I	.	.	3580	.	.
17	HEBRON	55305	0124X	SR 124 (BUCKFIELD) S/O IR 1928 @ BR#5745	C	I	.	.	1250	.	.
17	HIRAM	54603		IR 1341(S HIRAM) E/O IR2437(H WADSWORTH)	C	I	2450
17	HIRAM	47003	0005X	SR 5/113/117 E/O SR 117 (MAIN) @ BR#3879	C	II	3200
17	HIRAM	47008	0005X	SR 5/113 NW/O IR 853 (RIVER RD)	C	II	.	3060	.	.	2810
17	HIRAM	69701	0005X	SR 5/113 N/O IR 1761(SHOTGUN GULCH)S JCT	C	II	.	3090	.	.	2790
17	HIRAM	72103	00806	IR 806(SEBAGO) E/O IR1404(WARDS)@BR#3789	C	I	190
17	HIRAM	74904	00806	IR 806 (SEBAGO RD) SE/O SR 117(BULLRING)	C	I	470
17	HIRAM	74908	00806	IR 806 (KING ST) NW/O SR 117 (BULLRING)	C	I	200
17	HIRAM	46807	00818	IR 818(NOTCH RD) W/O SR 5/113(PEQUAWKET)	C	I	.	210	.	.	180
17	HIRAM	33108	00838	IR 838 (DURGINTOWN) NW/O IR 853 (RIVER)	C	I	270
17	HIRAM	53206	00841	IR 841(NOTCH RD) SW/O IR818(TEN MILE BK)	C	I	160
17	HIRAM	47202	00844	IR 844(TRIPPTOWN) NE/O SR160(BROWNFIELD)	C	I	370
17	HIRAM	34701	00849	IR 849 (DURGINTOWN) N/O IR 1341(S HIRAM)	C	I	.	490	.	.	400
17	HIRAM	47005	00853	IR 853(RIVER) S/O IR2029(MTN VIEW)(NJCT)	C	I	.	270	.	.	310
17	HIRAM	47001	0117X	SR 117 (MAIN ST) N/O SR 5/113/117	C	II	.	1160	.	.	1130
17	HIRAM	74902	0117X	SR 117 (BULLRING RD) NE/O IR 806 (KING)	C	II	450
17	HIRAM	00103	01341	S HIRAM RD E/O SR 160 (BROWNFIELD RD)	C	I	.	2510	.	.	2380
17	HIRAM	34704	01341	IR 1341 (S HIRAM RD) SE/O IR 849 @BR @TL	S	I	3000
17	HIRAM	00101	0160X	SR 160 (BROWNFIELD RD) N/O S HIRAM RD	C	II+III	.	1840	.	.	1780
17	HIRAM	33806	0160X	SR 160 (BROWNFIELD RD) SW/O IR 526 (PW)	C	II+III	.	1030	.	.	1000
17	HIRAM	47208	0160X	SR 160(BROWNFIELD) NW/O IR844(TRIPPTOWN)	C	II+III	.	1470	.	.	1450
17	LINCOLN PLT	30403	0016X	SR 16(WILSONS MILLS) E/O IR 1553@BR#3515	C	III	.	.	340	.	.
17	LINCOLN PLT	35300	0016X	SR 16 (WILSONS MILLS RD) @ MAGALLOWAY TL	C	III	.	.	410	.	.
17	LINCOLN PLT	30401	01553	IR 1553 (PARMACHENCE RD) N/O SR 16	C	III	.	.	120	.	.
17	LOVELL	41800	0005X	SR 5 @ STONEHAM TL	C	II+III	.	810	.	.	.
17	LOVELL	41906	0005X	SR 5 SW/O IR 740 (SLAB CITY RD)	C	II+III	.	1100	.	.	.
17	LOVELL	42901	0005X	SR 5 N/O IR 753 (CHRISTIAN HILL RD)	C	II+III	.	2270	.	.	.

2013 Maine Transportation Count Book

Oxford

	TOWN	STATION	ROAD	LOCATION	TYPE	GROUP	AADT09	AADT10	AADT11	AADT12	AADT13
17	LOVELL	42906	0005X	SR 5 (MAIN ST) SW/O SR 93 (LOVELL RD)	C	II+III	.	2220	.	.	.
17	LOVELL	43108	0005X	SR 5(MAIN ST) NW/O IR 746(OLD STAGE)SJCT	C	II+III	.	1970	.	.	.
17	LOVELL	43301	0005X	SR 5 N/O IR 1200 (PLEASANT POINT RD)	C	II+III	.	1690	.	.	.
17	LOVELL	43505	0005X	SR 5 S/O IR 742 (SABATTUS RD)	C	II+III	.	1530	.	.	.
17	LOVELL	50207	00665	IR 665 (HARBOR RD) W/O 751 @ BR# 3582	C	II	.	550	.	.	.
17	LOVELL	43204	00675	IR 675(W LOVELL) SE/O IR1198(HATCH HILL)	C	III	.	530	.	.	.
17	LOVELL	43502	00742	IR 742 (SABATTUS RD) NE/O SR 5	C	I	.	230	.	.	.
17	LOVELL	43205	00751	IR 751 S/O IR 675 (W LOVELL RD)	C	II	.	210	.	.	.
17	LOVELL	42908	00753	IR 753 (CHRISTIAN HILL RD) NW/O SR 5	C	II	.	260	.	.	.
17	LOVELL	65904	00770	IR 770 (FERN DR) SE/O IR 746 @ BR# 0731	C	II	.	50	.	.	.
17	LOVELL	42903	0093X	SR 93 (LOVELL RD) E/O SR 5 @ BR# 0787	C	III	.	1220	.	.	.
17	LOVELL	43002	0093X	SR 93 NE/O IR 793 (KNIGHTS HILL RD) @ TL	C	III	.	620	.	.	.
17	LOWER CUPSUPTIC TWP	50700	0016X	SR 16 (WILSONS MILLS RD) @ BR# 3541	C	III	.	.	440	.	.
17	MAGALLOWAY PLT	30507	0016X	SR 16 (DAM RD) W/O IR 1105 @ NH SL	C	III	.	.	580	.	.
17	MASON TWP	72202	01181	IR 1181 NE/O IR 1182 @ BR#2675	S	II	.	.	80	.	.
17	MASON TWP	72206	01181	IR 1181 SW/O IR 1182	C	II	.	.	70	.	.
17	MASON TWP	72204	01182	IR 1182 SE/O IR 1181 @ BR#0762	S	II	.	.	30	.	.
17	MEXICO	00503	0002X	US 2/SR 17 E/O N MAIN ST	C	I	.	.	9690	.	.
17	MEXICO	00507	0002X	US 2/SR 17 W/O N MAIN ST	C	I	.	.	9730	.	.
17	MEXICO	00604	0002X	US 2/SR 17 (MAIN ST) SE/O US 2 (MAIN ST)	C	I	.	.	8450	.	.
17	MEXICO	05004	0002X	US 2/SR 17 (MAIN ST) SE/O MITCHELL ST	C	I	.	.	8050	.	.
17	MEXICO	05304	0002X	US 2/SR 17(RIVER RD) SE/O MAIN ST	C	I	.	.	7710	.	.
17	MEXICO	06604	0002X	US 2/SR 17 (RIVER RD) SE/O WATER ST	C	I	.	.	11290	.	.
17	MEXICO	06904	0002X	US 2/SR 17 (RIVER) SE/O COUNTRY CLUB RD	C	I	.	.	10380	.	.
17	MEXICO	06908	0002X	US 2/SR 17 (RIVER RD) NW/O HIGHLAND TERR	C	I	.	.	9800	.	.
17	MEXICO	00601	0017X	SR 17 (ROXBURY RD) N/O US 2 (MAIN ST)	C	I	.	.	4750	.	.
17	MEXICO	01402	0017X	SR 17 (ROXBURY RD) NE/O BLACK BRIDGE RD	C	II	.	.	1650	.	.
17	MEXICO	03108	0017X	SR 17 (ROXBURY RD) NW/O SUMMIT ST	C	II	.	.	2340	.	.
17	MEXICO	04501	00373	BACK KINGDOM RD N/O HIGHLAND TER	C	I	.	.	590	.	.
17	MEXICO	00505	00378	N MAIN ST S/O US 2/SR 17	C	I	.	.	5750	.	.
17	MEXICO	06802	01049	RICHARDS AVE NE/O US 2/SR 17 (RIVER RD)	C	I	.	.	180	.	.
17	MEXICO	00204	01050	HARLOW HILL RD SE/O SANDERS RD	C	I	.	.	2670	.	.
17	MEXICO	01407	01066	BLACK BRIDGE RD W/O SR 17 @ BR# 3625	C	I	.	.	420	.	.
17	MEXICO	05408	02800	MAIN ST NW/O OXFORD ST	C	I	.	.	400	.	.

2013 Maine Transportation Count Book

Oxford

TOWN	STATION	ROAD	LOCATION	TYPE	GROUP	AADT09	AADT10	AADT11	AADT12	AADT13
17 MEXICO	06603	02803	WATER ST E/O US 2/SR 17 (RIVER RD)	C	I	.	.	510	.	.
17 MEXICO	05003	02810	MITCHELL ST E/O US 2/SR 17 (MAIN ST)	C	I	.	.	990	.	.
17 MEXICO	00308	02841	OSGOOD AVE NW/O US 2 (MAIN ST)	C	I	.	.	1590	.	.
17 MEXICO	06706	02842	RAILROAD ST SW/O US 2/SR 17 (RIVER RD)	C	I	.	.	6030	.	.
17 MILTON TWP	70505	00429	IR 429 (MILTON RD) S/O IR 432 @BR#0670	C	I	.	.	70	.	.
17 MILTON TWP	70508	00432	IR 432 (MILTON RD) NW/O IR 429 @BR#3465	C	I	.	.	140	.	.
17 NEWRY	32203	0002X	US 2/SR 5 E/O SR 26	A	32203	2950	2980	.	.	.
17 NEWRY	32208	0026X	SR 26 NW/O US 2/SR 5	A	32208	940	980	.	.	.
17 NEWRY	74308	0026X	SR 26 0.1 MI NW/O US 2/SR 5	A	74308	.	.	.	1000	1000
17 NEWRY	32108	0026X	SR 26 (BEAR RIVER) NW/O IR 1124 (BRANCH)	C	32208	.	.	820	.	.
17 NEWRY	38004	00310	IR 310(SUNDAY RV RD) SE/O IR 314@BR#5690	C	34304	.	.	2010	.	.
17 NEWRY	38500	00310	IR 310 (SUNDAY RIVER RD) @ BR# 3167	C	34304	.	.	200	.	.
17 NORWAY	00406	0026X	SR 26 (FAIR ST) SW/O SR 26/117(PARIS ST)	C	I	.	.	12610	.	.
17 NORWAY	00505	0026X	SR 26 (FAIR ST) S/O GREEN ST	C	I	.	.	12190	.	.
17 NORWAY	00705	0026X	SR 26(MAIN ST) S/O SR26(FAIR ST)@BR#2802	C	I	.	.	17960	.	.
17 NORWAY	00808	0026X	SR 26 (MAIN ST) NW/O BARTLETT ST	C	I	.	.	17190	.	.
17 NORWAY	58908	00475	IR 475(GREENWOOD) NW/O SR 118(WATERFORD)	C	II	.	.	1420	.	.
17 NORWAY	39606	00479	IR 479 (ROUND THE PND) SW/O IR 505	C	II	.	.	460	.	.
17 NORWAY	36804	00503	IR 503 (OLD STAGE) SE/O SR 117(HARRISON)	C	I	.	.	560	.	.
17 NORWAY	45803	00504	IR 504 (SODOM RD) E/O IR 2203 @ BR# 0685	C	III	.	.	430	.	.
17 NORWAY	47302	00504	IR 504(SODOM RD) NE/O IR503(COUNTRY CLUB	C	II	.	.	580	.	.
17 NORWAY	02701	00505	CROCKETT RIDGE RD N/O SR117/118(LAKE RD)	C	II	.	.	1100	.	.
17 NORWAY	39804	00507	IR 507(KAHKONEN) SE/O IR 510(PIKES HILL)	C	I	.	.	930	.	.
17 NORWAY	39808	00507	IR 507(ROBERTS RD) NW/O IR510(PIKES HILL	C	I	.	.	250	.	.
17 NORWAY	02105	00510	PIKES HILL ST S/O SR 117/118 @ BR# 0801	C	I	.	.	810	.	.
17 NORWAY	02606	00510	PIKES HILL RD SW/O ORCHARD ST @ CUL	C	I	.	.	450	.	.
17 NORWAY	39806	00510	IR 510(PIKES HILL) SW/O IR 507(KAHKONEN)	C	I	.	.	870	.	.
17 NORWAY	00101	00535	ALPINE ST N/O GARY ST	C	I	.	.	2560	.	.
17 NORWAY	00401	00535	ALPINE ST N/O SR 26/117 (MAIN ST)	C	I	.	.	2930	.	.
17 NORWAY	53504	00643	IR 643 (GORE) SE/O SR 117 @ OTISFIELD TL	C	I	.	.	940	.	.
17 NORWAY	01702	00900	COTTAGE ST NE/O SR 117/118 (MAIN ST)	C	I	.	.	1670	.	.
17 NORWAY	01802	00900	COTTAGE ST NE/O PEARL ST	C	I	.	.	1680	.	.
17 NORWAY	01003	0117X	SR 117 (PARIS ST) E/O MAIN ST	C	I	.	.	7360	.	.
17 NORWAY	01008	0117X	SR 117/118 (MAIN ST) NW/O SR 117 (PARIS)	C	I	.	.	11770	.	.

2013 Maine Transportation Count Book

Oxford

TOWN	STATION	ROAD	LOCATION	TYPE	GROUP	AADT09	AADT10	AADT11	AADT12	AADT13
NORWAY	01704	0117X	SR 117/118 (MAIN ST) SE/O COTTAGE ST	C	I	.	.	11250	.	.
NORWAY	01708	0117X	SR 117/118 (MAIN ST) NW/O COTTAGE ST	C	I	.	.	11290	.	.
NORWAY	02107	0117X	SR 117/118 (MAIN ST) W/O PIKES HILL ST	C	I	.	.	10560	.	.
NORWAY	02406	0117X	SR 117/118 (LAKE RD) SW/O WATER ST	C	II	.	.	9520	.	.
NORWAY	02707	0117X	SR 117/118 (LAKE RD) W/O CROCKETT RIDGE	C	II	.	.	9020	.	.
NORWAY	36806	0117X	SR 117 (HARRISON) SW/O IR 503(OLD STAGE)	C	II	.	.	3070	.	.
NORWAY	39703	0117X	SR 117/118(LAKE RD) E/O SR 117(HARRISON)	C	II	.	.	8510	.	.
NORWAY	39705	0117X	SR 117(HARRISON RD) S/O SR118(WATERFORD)	C	II	.	.	3510	.	.
NORWAY	35208	0118X	SR 118(WATERFORD RD) NW/O IR 512(ASHTON)	C	II	.	.	5170	.	.
NORWAY	39707	0118X	SR 118 W/O SR 117 @ BR# 5218	C	II	.	.	5950	.	.
NORWAY	58600	0118X	SR 118 (WATERFORD RD) @ WATERFORD TL	C	II	.	2400	2860	.	.
NORWAY	58904	0118X	SR 118(WATERFORD) SE/O IR 475(GREENWOOD)	C	II	.	.	4960	.	.
NORWAY	58907	0118X	SR 118 (WATERFORD) W/O IR 475(GREENWOOD)	C	II	.	.	3730	.	.
NORWAY	02208	01609	PLEASANT ST NW/O SR 117/118 (MAIN ST)	C	I	.	.	1220	.	.
NORWAY	02801	01609	PLEASANT ST N/O HAYDEN AVE	C	I	.	.	1180	.	.
NORWAY	03406	01617	LYNN ST SW/O MILL ST @ BR# 0797	C	I	.	.	1140	.	.
NORWAY	01505	01621	MARSTON ST S/O BEAL ST	C	I	.	.	600	.	.
NORWAY	00708	01622	MAIN ST NW/O SR 26 (FAIR ST)	C	I	.	.	5660	.	.
NORWAY	01004	01622	MAIN ST SE/O SR 117 (PARIS ST)	C	I	.	.	5990	.	.
NORWAY	01108	01624	WINTER ST NW/O SR 117 (PARIS ST)	C	I	.	.	1040	.	.
NORWAY	03908	01624	WINTER ST NW/O SR 26 (FAIR ST)	C	I	.	.	1600	.	.
NORWAY	00508	01625	GREEN ST NW/O SR 26 (FAIR ST)	C	I	.	.	590	.	.
NORWAY	01208	01626	BEAL ST NW/O SR 117 (PARIS ST)	C	I	.	.	1670	.	.
NORWAY	01504	01626	BEAL ST SE/O MARSTON ST	C	I	.	.	3350	.	.
NORWAY	01804	01626	BEAL ST SE/O COTTAGE ST	C	I	.	.	2660	.	.
NORWAY	03407	01626	BEAL ST W/O LYNN ST @ BR# 0796	C	I	.	.	3340	.	.
NORWAY	00806	01630	BARTLETT ST SW/O SR 26 (MAIN ST)	C	I	.	.	570	.	.
NORWAY	01808	01672	PEARL ST NW/O COTTAGE ST	C	I	.	.	1070	.	.
NORWAY	02101	01743	WHITMAN ST N/O SR 117/118 (MAIN ST)	C	I	.	.	540	.	.
NORWAY	04107	02622	TOWN & COUNTRY DR W/O SR 26 (MAIN ST)	C	I	.	.	610	.	.
OTISFIELD	50000	0121X	SR 121 @ OXFORD TL	C	II	.	1400	.	.	.
OTISFIELD	54502	0121X	SR 121 NE/O IR 3628 (RAYVILLE RD)	C	II	.	1270	.	.	.
OTISFIELD	54908	0121X	SR 121 NW/O IR 3617 (POWHATTAN RD)	C	II	.	1160	.	.	.
OTISFIELD	55002	0121X	SR 121 NE/O IR 3616 (BOLSTERS MILL RD)	C	II	.	960	.	.	.

2013 Maine Transportation Count Book

Oxford

	TOWN	STATION	ROAD	LOCATION	TYPE	GROUP	AADT09	AADT10	AADT11	AADT12	AADT13
17	OTISFIELD	55004	0121X	SR 121 SE/O IR 3631 (OAK HILL RD)	C	II	.	1210	.	.	.
17	OTISFIELD	55008	03616	IR 3616 (BOLSTERS MILL RD) NW/O SR 121	C	I	.	660	.	.	.
17	OXFORD	41204	0026X	SR 26/121 (MAIN ST) SE/O SR 121 (N JCT)	A	I	12200	12250	12120	12720	13160
17	OXFORD	41208	0026X	SR 26 NW/O SR 121 (N JCT)	C	I	.	9570	.	.	.
17	OXFORD	41404	0026X	SR 26(MAIN) SE/O SR 121 @BR# 2921(S JCT)	C	I	.	5260	.	.	.
17	OXFORD	47704	0026X	SR 26 SE/O HANNAFORD MAIN ENT	C	I	.	.	15830	.	.
17	OXFORD	47708	0026X	SR 26 NW/O HANNAFORD MAIN ENT	C	I	.	.	17530	.	.
17	OXFORD	51304	00507	IR 507(WEBBER BK RD) SE/O IR 642(POTTLE)	C	I	.	.	970	.	.
17	OXFORD	51308	00507	IR 507(WEBBER BK RD) NW/O IR 642(POTTLE)	C	I	.	.	1070	.	.
17	OXFORD	44902	00642	IR 642(POTTLE) NE/O IR645(COLD WATER BK)	C	I	.	.	4040	.	.
17	OXFORD	44905	00645	IR 645(COLD WATER BK) S/O IR 642(POTTLE)	C	I	.	.	2050	.	.
17	OXFORD	52401	00656	IR 656 (NUMBER 6 RD)(OW) N/O SR 26(MAIN)	C	I	.	170	.	.	.
17	OXFORD	58205	00657	IR 657 (KING ST) S/O SR 121 @ BR# 5552	C	II	.	1940	.	.	.
17	OXFORD	58305	00657	IR 657(KING ST) S/O IR654(RABBIT VALLEY)	C	II	.	1020	.	.	.
17	OXFORD	61604	00657	IR 657 (KING ST) SE/O IR 890 (KOHUT) @TL	C	II	.	680	.	.	.
17	OXFORD	52406	00893	IR 893 (ROLLER RINK RD) SW/O SR 26(MAIN)	C	I	.	790	.	.	.
17	OXFORD	41207	0121X	SR 121 W/O SR 26 (MAIN ST) (N JCT)	A	I	2780	2740	2730	2810	2910
17	OXFORD	41403	0121X	SR 121(MECHANIC FALLS RD) E/O SR 26(MAIN)	C	I	.	6130	.	.	.
17	OXFORD	58202	0121X	SR 121 NE/O IR 657 (KING ST) @ BR# 3738	C	II	.	4440	.	.	.
17	OXFORD	58207	0121X	SR 121 (PLEASANT ST) W/O IR 657(KING ST)	C	II	.	3450	.	.	.
17	OXFORD	41202	01473	IR 1473 (STATION RD) NE/O SR 26	C	I	.	970	.	.	.
17	PARIS	00403	0026X	SR 26/117 (PARIS ST) E/O ALPINE ST	C	I	.	.	19440	.	.
17	PARIS	01508	0026X	SR 26 (PARK ST) NW/O MAPLE ST	C	I	.	.	11600	.	.
17	PARIS	01606	0026X	SR 26/117 (MAIN ST) SW/O CHURCH ST	C	I	.	.	16120	.	.
17	PARIS	39405	0026X	SR 26 S/O IR 913 (PARIS HILL RD)	C	II	.	.	6340	.	.
17	PARIS	01201	00523	HIGH ST N/O NICHOL ST	C	I	.	.	2940	.	.
17	PARIS	01408	00523	HIGH ST NW/O SR 26 (PARK ST)	C	I	.	.	2370	.	.
17	PARIS	40104	00523	IR 523(HIGH ST) SE/O IR 536(HATHAWAY RD)	C	I	.	.	1890	.	.
17	PARIS	03601	00535	ELM HILL RD N/O NICHOL ST	C	I	.	.	1030	.	.
17	PARIS	03604	00538	NICHOL ST SE/O ELM HILL RD	C	I	.	.	730	.	.
17	PARIS	02002	0117X	SR 117(BUCKFIELD RD) NE/O SR 119(HEBRON)	C	I	.	.	4010	.	.
17	PARIS	02403	0117X	SR 117 (BUCKFIELD RD) E/O EMERY AVE	C	I	.	.	2910	.	.
17	PARIS	03704	0117X	SR 117/119 SE/O BARROWS ST@ BR# 2979	C	I	.	.	8630	.	.
17	PARIS	40206	0117X	SR 117 SW/O IR 599(CHRISTIAN RDG)(W JCT)	C	I	.	.	2390	.	.

2013 Maine Transportation Count Book

Oxford

TOWN	STATION	ROAD	LOCATION	TYPE	GROUP	AADT09	AADT10	AADT11	AADT12	AADT13
17 PARIS	02003	0119X	SR 119(HEBRON RD) E/O SR 117(BUCKFIELD)	C	I	.	.	4730	.	.
17 PARIS	51807	0119X	SR 119 W/O IR 628 (HALLS POND RD)	S	I	.	.	3270	.	.
17 PARIS	02801	01636	CHARLES ST N/O SR 26/117 (MAIN ST)	C	I	.	.	600	.	.
17 PARIS	00103	01637	GARY ST E/O ALPINE ST	C	I	.	.	870	.	.
17 PARIS	00605	01640	WESTERN AVE S/O WESTERN PROMENADE	C	I	.	.	2120	.	.
17 PARIS	00608	01729	WESTERN PROMENADE NW/O WESTERN AVE	C	I	.	.	880	.	.
17 PERU	00205	00416	MAIN ST S/O SR 108 (AUBURN RD)	C	I	.	.	2060	.	.
17 PERU	63406	00416	IR 416 (DICKVALE) SW/O IR 422 (LACROIX)	C	I	.	.	280	.	.
17 PERU	64206	00420	IR 420 (VALLEY RD) SW/O SR 108 (AUBURN)	C	I	.	.	360	.	.
17 PERU	35606	00543	IR 543 (GREEN WOODS RD) SW/O SR 108	C	II	.	.	1020	.	.
17 PERU	65305	00543	IR 543 (GREEN WOODS) S/O IR 2328(PW) @BR	C	II	.	.	290	.	.
17 PERU	00204	0108X	SR 108 (AUBURN RD) SE/O DICKVALE RD	C	I	.	.	5890	.	.
17 PERU	00303	0108X	SR 108 (AUBURN) E/O ELEMENTRY SCHOOL ENT	C	I	.	.	5040	.	.
17 PERU	35604	0108X	SR 108 SE/O IR 543 (GREEN WOODS RD)	C	I	.	.	4810	.	.
17 PERU	35608	0108X	SR 108 NW/O IR 543 (GREEN WOODS RD)	C	I	.	.	4860	.	.
17 PERU	00107	PW	PARK & RIDE N ENT W/O NORTH MAIN ST	S	I	80
17 PORTER	00402	00105	MAIN ST NE/O SCHOOL ST	C	I	.	460	.	.	480
17 PORTER	00607	0025X	SR 25/160(OSSIPEE TR) W/O SR 160(BRIDGE)	C	II	.	3660	.	.	3970
17 PORTER	47603	0025X	SR 25/160 E/O IR 829 (FIRST COUNTY RD)	C	II	.	2990	.	.	3060
17 PORTER	47806	0025X	SR 25 (OSSIPEE TR) SW/O IR 705(BICKFORD)	C	II+III	.	2480	.	.	2470
17 PORTER	47900	0025X	SR 25 @ NH SL	C	II+III	.	2440	.	.	2430
17 PORTER	68703	0025X	SR 25/160 (OSSIPEE TR) E/O SR 160	C	II	.	2990	.	.	3090
17 PORTER	68707	0025X	SR 25 (OSSIPEE TR) W/O SR 160	C	II+III	.	2630	.	.	2640
17 PORTER	53701	00685	IR 685 (COLCORD PD RD) N/O IR 829	C	I	.	310	.	.	350
17 PORTER	68808	00685	IR 685 (COLCORD PD RD) NW/O SR 25/160	C	I	.	460	.	.	450
17 PORTER	47808	00705	IR 705 (BICKFORD POND RD) NW/O SR 25	C	I	260
17 PORTER	47408	00814	IR 814 (PORTERFIELD RD) NW/O SR 160	C	I	.	550	.	.	550
17 PORTER	47601	00829	IR 829 (FIRST COUNTY RD) N/O SR 25/160	C	I	250
17 PORTER	47501	00830	IR 830 (SPEC POND RD) N/O IR 833	C	I	180
17 PORTER	00308	00833	SCHOOL ST NW/O SR 160 (BRIDGE ST)	C	I	.	870	.	.	850
17 PORTER	00408	00833	SCHOOL ST NW/O MAIN ST	C	I	.	980	.	.	940
17 PORTER	01708	00833	SPEC POND RD NW/O ENDFIELD ST	C	I	.	470	.	.	550
17 PORTER	47504	00833	IR 833 (SPEC POND RD) SE/O IR 830	C	I	260
17 PORTER	00901	01343	PINE ST N/O SR 160 (MAIN ST)	C	I	.	310	.	.	270

2013 Maine Transportation Count Book

Oxford

TOWN	STATION	ROAD	LOCATION	TYPE	GROUP	AADT09	AADT10	AADT11	AADT12	AADT13
17 PORTER	00508	01347	HIGH ST NW/O SR 160 (MAIN ST)	C	I	.	190	.	.	.
17 PORTER	00202	01348	RIVER ST NE/O SR 160 (BRIDGE ST)	C	I	.	250	.	.	.
17 PORTER	00201	0160X	SR 160 (BRIDGE ST) N/O RIVER ST	C	I	.	2260	.	.	2320
17 PORTER	00502	0160X	SR 160 (MAIN ST) NE/O SR 160 (BRIDGE ST)	C	I	.	2340	.	.	2350
17 PORTER	00903	0160X	SR 160 (MAIN ST) E/O PINE ST @ TL	C	I	.	2790	.	.	2620
17 PORTER	46701	0160X	SR 160 N/O IR 818 (TEN MILE BK RD)	C	II+III	820
17 PORTER	46705	0160X	SR 160 (BROWNFIELD RD) S/O IR 818	C	II+III	.	810	.	.	770
17 PORTER	68705	0160X	SR 160 S/O SR 25 (OSSIPPEE TR)	C	I+II	.	570	.	.	530
17 RILEY TWP	65706	01159	IR 1159 SW/O IR 310 @ BR# 0792	S	34304	.	.	60	.	.
17 ROXBURY	31501	0017X	SR 17(ROXBURY) N/O IR 1068(FRYE CROSSOVR	C	III	.	.	960	.	.
17 ROXBURY	31505	0017X	SR 17(ROXBURY) S/O IR 1068(FRYE CROSSOVR	C	II	.	.	1700	.	.
17 ROXBURY	63700	0017X	SR 17 @ WALKER BROOK BR# 3205	C	III	.	.	830	.	.
17 ROXBURY	31702	00323	IR 323 (MAIN) NE/O SR 120(ROXBURY NOTCH)	C	II	.	.	800	.	.
17 ROXBURY	70102	00323	IR 323 (MAIN ST) NE/O IR 1760 @ BR	C	II	.	.	570	.	.
17 ROXBURY	70201	00323	IR 323 (BYRON RD) N/O IR 333(RAINBOW LN)	C	II	.	.	130	.	.
17 ROXBURY	70207	00323	IR 323(RAINBOW LN) W/O IR 333(OLD COUNTY	C	II	.	.	200	.	.
17 ROXBURY	70205	00333	IR 333 (OLD COUNTY) S/O IR 323 (RAINBOW)	C	II	.	.	20	.	.
17 ROXBURY	31602	01068	IR 1068(FRYE CROSSOVER) NE/O SR 120 @ BR	C	II	.	.	840	.	.
17 ROXBURY	31604	0120X	SR 120 SE/O IR 1068 (FRYE CROSSOVER RD)	C	I	.	.	660	.	.
17 ROXBURY	31608	0120X	SR 120 NW/O IR 1068 (FRYE CROSSOVER RD)	C	I	.	.	1290	.	.
17 ROXBURY	31704	0120X	SR 120 (ROXBURY NOTCH) SE/O IR 323(MAIN)	C	I	.	.	1050	.	.
17 ROXBURY	31706	0120X	SR 120 (ROXBURY NOTCH) SW/O IR 323(MAIN)	C	I	.	.	700	.	.
17 RUMFORD	01403	0002X	US 2 (LINCOLN AVE) E/O WALDO ST	C	I	.	.	9210	.	.
17 RUMFORD	01505	0002X	US 2 (HANCOCK ST) S/O LINCOLN AVE	C	I	.	.	5480	.	.
17 RUMFORD	02601	0002X	US 2 (RUMFORD AVE) N/O WASHINGTON ST #2	C	I	.	.	4590	.	.
17 RUMFORD	03008	0002X	US 2(FRANKLIN ST) NW/O SR 108(BRIDGE ST)	C	I	.	.	5350	.	.
17 RUMFORD	03102	0002X	US 2 (BRIDGE ST) NE/O PROSPECT AVE	C	I	.	.	10350	.	.
17 RUMFORD	03105	0002X	US 2 (PROSPECT AVE) S/O US 2 (BRIDGE)	C	I	.	.	9930	.	.
17 RUMFORD	05903	0002X	US 2 E/O SR 5(ELLIS RIVER RD) @ BR# 2514	C	III	.	.	3920	.	.
17 RUMFORD	05907	0002X	US 2/SR 5 W/O SR 5 (ELLIS RIVER RD)	C	32203	.	.	4410	.	.
17 RUMFORD	06001	0002X	US 2 N/O SR 232	C	III	.	.	4040	.	.
17 RUMFORD	06003	0002X	US 2 E/O SR 232	C	III	.	.	4300	.	.
17 RUMFORD	06603	0002X	US 2 E/O ANDOVER RD	C	III	.	.	5120	.	.
17 RUMFORD	06606	0002X	US 2 SW/O ANDOVER RD @ BR# 5679	C	III	.	.	4370	.	.

2013 Maine Transportation Count Book

Oxford

	TOWN	STATION	ROAD	LOCATION	TYPE	GROUP	AADT09	AADT10	AADT11	AADT12	AADT13
17	RUMFORD	07305	0002X	US 2 S/O S RUMFORD RD	C	I	.	.	8570	.	.
17	RUMFORD	09402	0002X	US 2 NE/O PROSPECT AVE	C	II	.	.	6870	.	.
17	RUMFORD	04103	0005X	SR 5 (ELLIS RIVER RD) E/O ANDOVER RD	C	II+III	.	.	640	.	.
17	RUMFORD	04107	0005X	SR 5 (ELLIS RIVER RD) W/O ANDOVER RD	C	II+III	.	.	900	.	.
17	RUMFORD	05901	0005X	SR 5 (ELLIS RIVER RD) N/O US 2	C	II+III	.	.	680	.	.
17	RUMFORD	05601	00343	E ANDOVER RD N/O ANDOVER RD	C	I	.	.	390	.	.
17	RUMFORD	06805	00366	WYMAN HILL RD S/O MOUNTAIN VIEW ANNEX	C	I	.	.	770	.	.
17	RUMFORD	06503	00432	MILTON RD E/O POTATO HOUSE RD @ BR# 6109	C	I	.	.	280	.	.
17	RUMFORD	04101	01080	ANDOVER RD N/O SR 5 @ BR# 5404	C	II	.	.	500	.	.
17	RUMFORD	05603	01080	ANDOVER RD E/O E ANDOVER RD	C	II	.	.	660	.	.
17	RUMFORD	06608	01080	ANDOVER RD NW/O US 2	C	II	.	.	890	.	.
17	RUMFORD	03002	0108X	SR 108(BRIDGE ST) NE/O US 2(FRANKLIN ST)	C	I	.	.	6720	.	.
17	RUMFORD	01501	0120X	SR 120 (HANCOCK ST) N/O US 2 (LINCOLN)	C	I	.	.	2650	.	.
17	RUMFORD	07000	0120X	SR 120 (HANCOCK ST) @ CUL @ BR# 5310	C	I	.	.	1310	.	.
17	RUMFORD	06005	0232X	SR 232 S/O US 2 @ BR# 3246	S	I	.	.	1470	.	1220
17	RUMFORD	06103	0232X	SR 232 E/O E BETHEL RD	C	I	.	.	1060	.	.
17	RUMFORD	06205	0232X	SR 232 S/O S RUMFORD RD	C	I	.	.	1120	.	.
17	RUMFORD	05202	02600	S RUMFORD RD NE/O HALL HILL RD (E JCT)	C	I	.	.	860	.	.
17	RUMFORD	06707	02600	S RUMFORD W/O ZIRCON RD @ BR# 3056	C	I	.	.	620	.	.
17	RUMFORD	02202	10008	RIVER ST NE/O LOWELL ST @ BR# 5931	S	I	.	.	370	.	.
17	RUMFORD	10001	10008	CONGRESS ST (OW) N/O SR 108 (BRIDGE ST)	C	I	.	.	1940	.	.
17	RUMFORD	01304	10016	FALMOUTH ST SE/O US 2 (LINCOLN AVE)	C	I	.	.	2650	.	.
17	RUMFORD	05104	10018	FRANKLIN ST SE/O ESSEX AVE #1	C	I	.	.	1570	.	.
17	RUMFORD	07407	10019	FREE ST W/O PROSPECT AVE	C	I	.	.	480	.	.
17	RUMFORD	00407	10033	LINCOLN AVE W/O SOMERSET AVE #1	C	I	.	.	3350	.	.
17	RUMFORD	05302	10033	LINCOLN AVE NE/O KNOX ST	C	I	.	.	1280	.	.
17	RUMFORD	05507	10033	LINCOLN AVE W/O PENOBSCOT ST	C	I	.	.	2560	.	.
17	RUMFORD	03402	10038	MAINE AVE NE/O SPRUCE ST	C	I	.	.	1200	.	.
17	RUMFORD	02308	10043	PENOBSCOT ST NW/O PLYMOUTH AVE	C	I	.	.	470	.	.
17	RUMFORD	05505	10043	PENOBSCOT ST S/O LINCOLN AVE	C	I	.	.	570	.	.
17	RUMFORD	02306	10046	PLYMOUTH AVE SW/O PENOBSCOT ST	C	I	.	.	1270	.	.
17	RUMFORD	02103	10049	PORTLAND ST E/O PLYMOUTH AVE @ BR# 2990	C	I	.	.	4190	.	.
17	RUMFORD	07405	10050	PROSPECT AVE S/O FREE ST	C	I	.	.	1490	.	.
17	RUMFORD	09102	10050	PROSPECT AVE NE/O SUNNYSIDE TER	C	I	.	.	430	.	.

2013 Maine Transportation Count Book

Oxford

	TOWN	STATION	ROAD	LOCATION	TYPE	GROUP	AADT09	AADT10	AADT11	AADT12	AADT13
17	RUMFORD	09206	10050	PROSPECT AVE SW/O EASTON HILL RD	C	I	.	.	300	.	.
17	RUMFORD	09908	10054	RIVER ST (OW) NW/O SR 108 (BRIDGE ST)	C	I	.	.	750	.	.
17	RUMFORD	00102	10055	RUMFORD AVE NE/O US 2 (HANCOCK ST)	C	I	.	.	4360	.	.
17	RUMFORD	00401	10058	SOMERSET AVE #1 N/O LINCOLN AVE	C	I	.	.	890	.	.
17	RUMFORD	07203	10059	S RUMFORD RD E/O US 2 @ BR# 5188	C	I	.	.	1990	.	.
17	RUMFORD	03408	10061	SPRUCE ST NW/O MAINE AVE @ BR 6208	C	I	.	.	1500	.	.
17	RUMFORD	10505	10093	WYMAN HILL RD S/O S RUMFORD RD	C	I	.	.	1180	.	.
17	STOW	42307	00427	IR 427 (CHATHAM RD) W/O SR 113 @ BR#3751	C	II	.	200	.	.	220
17	STOW	49601	00665	IR 665(UNION HILL RD) N/O IR 668(MEADOW)	C	II+III	190
17	STOW	42303	00668	IR 668 (MEADOW RD) E/O SR 113	C	II	.	220	.	.	.
17	STOW	42200	0113X	SR 113 (STOW RD) @ NH SL (S JCT)	C	III	.	290	.	.	390
17	STOW	42305	0113X	SR 113 S/O IR 668 (MEADOW RD) @ BR# 3581	C	III	.	570	.	.	630
17	STOW	50400	01288	IR 1288 (DEER HILL RD) @ BR# 0189	C	II	.	60	.	.	.
17	SUMNER	57808	00432	IR 432 NW/O IR 517	M	I	.	.	.	140	.
17	SUMNER	63107	00432	IR 432 W/O IR 443	M	I	.	.	.	90	.
17	SUMNER	68608	00443	IR 443 NW/O IR 545 (GREENWOODS RD)	M	I	.	.	.	190	.
17	SUMNER	36203	00540	IR 540 (FIELDS HILL) E/O IR 543 (VALLEY)	M	I	.	.	.	100	.
17	SUMNER	38401	00540	IR 540(GAMMON RD) N/O IR 2281@BR#0690@TL	M	I	210
17	SUMNER	38407	00540	IR 540 (FIELDS HILL) W/O IR 2281(GAMMON)	M	I	.	.	.	350	.
17	SUMNER	70903	00540	IR 540 E/O IR 2501	M	I	.	.	.	170	.
17	SUMNER	36201	00543	IR 543 (VALLEY) N/O IR 540 (FIELDS HILL)	M	I	.	.	.	110	.
17	SUMNER	73708	00543	IR 543 (VALLEY RD) NW/O SR 219 (MAIN ST)	M	I	.	.	.	150	.
17	SUMNER	74501	00567	IR 567 N/O IR 547	M	I	.	.	.	250	.
17	SUMNER	51001	00998	IR 998 (GREENWOODS RD) N/O SR 219 (MAIN)	C	II	.	.	370	.	.
17	SUMNER	38103	0140X	SR 140/219(MAIN ST) E/O SR140@BR#5408@TL	C	I	.	.	1470	.	.
17	SUMNER	38105	0140X	SR 140 S/O SR 219 (MAIN ST)	C	I	.	.	1390	.	.
17	SUMNER	38107	0219X	SR 219 (MAIN ST) W/O SR 140	C	I	.	.	1650	.	.
17	SUMNER	51005	0219X	SR 219(MAIN ST) S/O IR998(GREENWOODS RD)	C	I	.	.	1250	.	.
17	SUMNER	51503	0219X	SR 219 E/O IR 2501 (UPR SUMMER HILL RD)	C	I	.	.	1210	.	.
17	SUMNER	73001	02281	IR 2281 (GAMMON RD) N/O SR 219 (MAIN ST)	M	I	.	.	.	250	.
17	SUMNER	51501	02501	IR 2501 N/O SR 219	M	I	.	.	.	150	.
17	SUMNER	51505	02501	IR 2501 S/O SR 219	M	I	.	.	.	180	.
17	SWEDEN	56106	00756	IR 756(WATERFORD RD) SW/O IR 785@BR#6104	C	III	.	350	.	.	.
17	SWEDEN	44704	0093X	SR 93 SE/O IR 756 (WATERFORD RD)	C	III	.	250	.	.	.

2013 Maine Transportation Count Book

Oxford

	TOWN	STATION	ROAD	LOCATION	TYPE	GROUP	AADT09	AADT10	AADT11	AADT12	AADT13
17	SWEDEN	44707	0093X	SR 93 W/O IR 783 (PLUMMER SCHOOL RD)	C	III	.	500	.	.	.
17	UPTON	30608	0026X	SR 26 (THISTLE RD) NW/O IR 307 (CROSS)	C	32208	.	.	830	.	.
17	UPTON	30704	0026X	SR 26 (THISTLE) SE/O IR 1431 (BACK ST)	C	32208	.	.	640	.	.
17	UPTON	30703	00306	IR 306(EAST B HILL RD) E/O SR26(THISTLE)	C	II	.	.	150	.	.
17	WATERFORD	43704	0035X	SR 35(VALLEY RD) SE/O IR746(FIVE KEZARS)	C	32601	.	960	.	.	.
17	WATERFORD	44105	0035X	SR 35 (VALLEY RD) S/O SR 118 (NORWAY RD)	C	32601	.	1310	.	.	.
17	WATERFORD	44308	0035X	SR 35 (VALLEY RD) NW/O SR 37 @ BR# 0780	C	32601	.	1180	.	.	.
17	WATERFORD	44501	0035X	SR 35/37 N/O SR 35(WATERBORO RD)	C	32601	.	1560	.	.	.
17	WATERFORD	48306	0035X	SR 35/37 SW/O IR 755 (PLUMMER HILL)	C	32601	.	1720	.	.	.
17	WATERFORD	44205	0037X	SR 37 (WATERFORD RD) S/O SR 118(NORWAY)	C	II	.	1090	.	.	.
17	WATERFORD	44505	0037X	SR 37 (N BRIDGTON RD) S/O IR 959 (PW)	C	III	.	630	.	.	.
17	WATERFORD	58507	00736	IR 736 (BISBEE TOWN) W/O IR 723 @BR#0726	S	II	.	140	.	.	.
17	WATERFORD	43706	00746	IR 746(FIVE KEZARS RD) SW/O IR775(GREEN)	C	II	.	280	.	.	.
17	WATERFORD	44406	00756	IR 756 (SWEDEN RD) SW/O IR 960(CROSS ST)	C	III	.	520	.	.	.
17	WATERFORD	44104	0118X	SR 118 (NORWAY RD) SE/O SR 35(VALLEY RD)	C	II	.	830	.	.	.
17	WATERFORD	44203	0118X	SR 118 (NORWAY RD) E/O SR 37 (WATERFORD)	C	II	.	2220	.	.	.
17	WATERFORD	44208	0118X	SR 118(NORWAY RD) NW/O SR 37(WATERFORD)	C	II	.	1590	.	.	.
17	WEST PARIS	37601	0026X	SR 26 N/O SR 219 @ BR# 2015	C	II	.	.	5110	.	.
17	WEST PARIS	37704	01442	IR 1442(MORSE HILL) SE/O SR 219 @BR#6326	C	I	.	.	450	.	.
17	WEST PARIS	37603	0219X	SR 219 (N PARIS RD) E/O SR 26	C	I	.	.	2160	.	.
17	WEST PARIS	37606	0219X	SR 219 SW/O SR 26 @ BR# 3575	C	II	.	.	1950	.	.
17	WOODSTOCK	36704	0026X	SR 26 (S MAIN ST) SE/O SR 232	C	II	.	.	5290	.	.
17	WOODSTOCK	59308	0026X	SR 26 (N MAIN ST) NW/O IR 1133(LAKESIDE)	C	II	.	.	4610	.	.
17	WOODSTOCK	59407	0026X	SR 26 (N MAIN ST) W/O IR 1136 (LAKE RD)	C	II	.	.	4710	.	.
17	WOODSTOCK	72602	0026X	SR 26 (MAIN ST) NE/O IR 465(RAILROAD ST)	C	II	.	.	4690	.	.
17	WOODSTOCK	36301	00416	IR 416(CONCORD PD RD) N/O IR 432@BR#0666	C	I	.	.	70	.	.
17	WOODSTOCK	36304	00432	IR 432 (SHAGG POND RD) SE/O IR 416	C	I	.	.	70	.	.
17	WOODSTOCK	36306	00432	IR 432 (CONCORD POND RD) SW/O IR 416	C	I	.	.	90	.	.
17	WOODSTOCK	36608	00436	IR 436 (GORE RD) NW/O SR 232	C	II	.	.	310	.	.
17	WOODSTOCK	66703	00442	IR 442 (CUSHMAN RD) E/O SR 26	C	I	.	.	280	.	.
17	WOODSTOCK	67303	00456	IR 456(OLD COUNTY) E/O IR 465(BIRCH) @RR	C	II	.	.	410	.	.
17	WOODSTOCK	67307	00456	IR 456 (ROWE HILL RD) W/O IR 465	C	II	.	.	380	.	.
17	WOODSTOCK	59504	00461	IR 461 (CHURCH ST) SE/O SR 26	C	II	.	.	280	.	.
17	WOODSTOCK	68305	00465	IR 465 (BIRCH ST) S/O 1232	C	II	.	.	670	.	.

County

2013 Maine Transportation Count Book

Oxford

	TOWN	STATION	ROAD	LOCATION	TYPE	GROUP	AADT09	AADT10	AADT11	AADT12	AADT13
17	WOODSTOCK	72604	00465	IR 465 (RAILROAD ST) SE/O SR 26(MAIN ST)	C	II	.	.	590	.	.
17	WOODSTOCK	59508	01893	IR 1893 (RUMFORD AVE) NW/O SR 26	C	I	.	.	560	.	.
17	WOODSTOCK	36601	0232X	SR 232 N/O IR 436 (GORE RD) @ BR# 3604	C	I	.	.	1520	.	.
17	WOODSTOCK	36604	0232X	SR 232 SE/O IR 436 (GORE RD)	C	I	.	.	1550	.	.
17	WOODSTOCK	36708	0232X	SR 232 NW/O SR 26	C	I	.	.	1450	.	.

2013 Maine Transportation Count Book

Penobscot

TOWN	STATION	ROAD	LOCATION	TYPE	GROUP	AADT09	AADT10	AADT11	AADT12	AADT13
ALTON	32400	0016X	SR 16 @ LAGRANGE TL	C	I	1670	.	2010	1770	.
ALTON	46604	0016X	SR 16 SE/O IR 582 (ARGYLE RD)	C	I	2120	.	2550	.	.
ALTON	46608	0016X	SR 16 NW/O IR 582 (ARGYLE RD)	C	I	1870
ALTON	50208	0016X	SR 16 NW/O ENT TO JUNIPER RDG LANDFILL	C	I	2960	.	3050	.	.
ALTON	71303	0043X	SR 43 E/O IR 584 @ HUDSON TL	S	I	1440	.	1440	1290	.
ALTON	30900	00582	IR 582 (ARGYLE RD) @ BR# 3424	C	I	160
ALTON	52707	00584	IR 584 (TANNERY RD) W/O SR 16	S	I	.	160	.	.	.
ALTON	58303	00584	IR 584(TANNERY RD) E/O IR 1124 @ BR#5100	S	I	.	100	100	.	.
ARGYLE TWP	46501	0116X	SR 116 (SOUTHGATE RD) N/O IR 582 (ALTON)	C	I	300
ARGYLE TWP	46505	0116X	SR 116 S/O IR 582 (ALTON RD)	C	I	280	.	260	.	.
ARGYLE TWP	63900	0116X	SR 116 (EDINBURG RD) @ EDINBURG TL	C	I	180	.	160	180	.
BANGOR	00200	0001A	US 1A/SR 9 (J CHAMBERLAIN BR) @BREWER TL	C	I	.	.	14690	.	.
BANGOR	01300	0001A	US 1A/SR 9 (MAIN ST) @ HAMPDEN TL	C	I	.	.	7300	.	.
BANGOR	01502	0001A	US 1A/SR 9 (MAIN ST) NE/O FARM RD	C	I	.	.	12190	.	.
BANGOR	01506	0001A	US 1A/SR 9 (MAIN ST) SW/O FARM RD	C	I	.	.	8400	.	.
BANGOR	01706	0001A	US 1A/SR 9 (MAIN ST) SW/O DAVIS ST	C	I	.	.	16510	.	.
BANGOR	01906	0001A	US 1A/SR 9 (MAIN ST) SW/O CEDAR ST	C	I	.	.	12000	.	.
BANGOR	05402	0001A	US 1A/SR 9 (MAIN ST) NE/O BUCK ST	C	I	.	.	14490	.	.
BANGOR	05406	0001A	US 1A/SR 9 (MAIN ST) SW/O BUCK ST	C	I	.	.	14600	.	.
BANGOR	00903	0002X	US 2/SR 100 (HAMMOND ST) E/O WEBSTER AVE	C	I	.	.	8580	.	.
BANGOR	03002	0002X	US 2 (STATE ST) NE/O HOGAN RD	C	I	.	.	4750	.	.
BANGOR	03006	0002X	US 2 (STATE ST) SW/O HOGAN RD	C	I	.	.	12890	.	.
BANGOR	03303	0002X	US 2 (STATE ST) E/O BIRCH ST	C	I	.	.	9340	.	.
BANGOR	03703	0002X	US 2 (STATE ST) E/O EXCHANGE ST	C	I	.	.	8900	.	.
BANGOR	04903	0002X	US 2/SR 100 (HAMMOND ST) E/O UNION ST	C	I	.	.	5520	.	.
BANGOR	04907	0002X	US 2/SR 100 (HAMMOND) W/O SR 222 (UNION)	C	I	.	.	6090	.	.
BANGOR	05103	0002X	US 2 (HAMMOND ST) E/O W BROADWAY	C	I	.	.	7570	.	.
BANGOR	06107	0002X	US 2/SR100(INDUSTRIAL SPUR) W/O ODLIN RD	C	I	19010	.	17910	.	.
BANGOR	06302	0002X	US 2/SR 100(ODLIN) NE/O US 2/SR 100(IND	C	I	16390	.	13480	.	.
BANGOR	06603	0002X	US 2/SR100(HAMMOND) E/O US2/SR100(ODLIN)	C	I	.	.	9480	.	.
BANGOR	06605	0002X	US 2/SR 100 (ODLIN) S/O US2/100(HAMMOND)	C	I	.	.	13080	.	.
BANGOR	08902	0002X	US 2 (STATE ST) NE/O BROADWAY	C	I	.	.	10540	.	.
BANGOR	14803	0002X	US 2 (STATE ST) E/O HANCOCK ST	C	I	.	.	15580	.	.
BANGOR	16203	0002X	US 2 (HAMMOND) E/O HILDRETH ST N	C	I	.	.	11200	.	.

2013 Maine Transportation Count Book

Penobscot

TOWN	STATION	ROAD	LOCATION	TYPE	GROUP	AADT09	AADT10	AADT11	AADT12	AADT13
BANGOR	17100	0002X	US 2/SR 100 (HAMMOND ST) @ HERMON TL	C	I	.	.	9420	.	.
BANGOR	00100	0015B	SR 15B (PENOBSCOT BR) @ BREWER TL	C	I	.	.	20010	.	.
BANGOR	08901	0015B	SR 15B (BROADWAY) (NB) N/O US 2 (STATE)	C	I	.	.	5880	.	.
BANGOR	08911	0015B	SR 15B (BROADWAY) (SB) N/O US 2 (STATE)	C	I	.	.	6340	.	.
BANGOR	09305	0015B	SR 15B (BROADWAY) S/O N PARK ST	C	I	.	.	12140	.	.
BANGOR	09405	0015B	SR 15B (BROADWAY) S/O CUMBERLAND ST	C	I	.	.	11340	.	.
BANGOR	17304	0015B	SR 15B (BROADWAY) SE/O I-95 NB RAMPS	C	I	.	.	13650	.	.
BANGOR	08704	0015X	SR 15 (BROADWAY) SE/O BURLEIGH RD	C	I	.	.	15690	.	.
BANGOR	18804	0015X	SR 15 (BROADWAY) SE/O PUSHAW RD	T	I	.	.	13550	.	.
BANGOR	18808	0015X	SR 15 (BROADWAY) NW/O PUSHAW RD	T	I	.	.	10840	.	.
BANGOR	19104	0015X	SR 15 (BROADWAY) SE/O SR 221 @BR# 2646	T	I	.	.	11050	.	.
BANGOR	19108	0015X	SR 15 (BROADWAY) NW/O SR 221 @BR# 2771	T	I	.	.	9070	.	.
BANGOR	51402	0095S	I-95 (SB) N/O ON RAMP FROM HOGAN RD	I	I	11500	.	10930	.	11080
BANGOR	51404	0095S	I-95 (SB) N/O OFF RAMP TO HOGAN RD	I	I	16020	.	15470	.	15250
BANGOR	51406	0095S	I-95 SB ON RAMP FROM HOGAN RD	I	I	8580
BANGOR	51408	0095S	I-95 SB OFF RAMP TO HOGAN RD	I	I	3780
BANGOR	51504	0095S	I-95 (SB) N/O OFF RMP TO SR 15(BROADWAY)	I	I	24730
BANGOR	51506	0095S	I-95 SB ON RAMP FROM SR 15 (BROADWAY)	I	I	6280	.	6310	.	6130
BANGOR	51508	0095S	I-95 SB OFF RAMP TO SR 15 (BROADWAY)	I	I	5260	.	5250	.	.
BANGOR	51510	0095S	I-95 (SB) N/O ON RAMP FROM STILLWATER AV	I	I	19260	.	19190	.	18820
BANGOR	51512	0095S	I-95 (SB) N/O OFF RAMP TO STILLWATER AVE	I	I	19990	.	19580	.	19660
BANGOR	51606	0095S	I-95 SB OFF RAMP TO UNION ST	I	I	7260
BANGOR	51608	0095S	I-95 SB OHIO ST ON RMP N/O SR 222 OFFRMP	I	I	2440	.	2310	.	2520
BANGOR	51610	0095S	I-95 SB OFF RMP TO SR 222 N/O OHIO ONRMP	I	I	.	.	7180	.	6390
BANGOR	51612	0095S	I-95 SB OHIO ST ON RMP S/O SR 222 OFFRMP	I	I	2460
BANGOR	51702	0095S	I-95 (SB) N/O ON RAMP FROM SR 2/100 (EB)	I	I	17940	.	18970	.	19860
BANGOR	51704	0095S	I-95 (SB) N/O ON RAMP FROM SR 2/100 (WB)	I	I	17940	.	18090	.	18820
BANGOR	51706	0095S	I-95 (SB) N/O OFF RMP TO SR 2/100 (HAMM	I	I	20830
BANGOR	51710	0095S	I-95 SB OFF RMP TO SR 2/100 (HAMMOND ST)	I	I	.	.	2700	.	2570
BANGOR	51802	0095S	I-95 (SB) N/O ON RAMP FROM I-395 (EB)	I	52104	11980
BANGOR	51806	0095S	I-95 (SB) N/O ON RAMP FROM I-395 (WB)	I	I	16730	.	17590	.	.
BANGOR	51808	0095S	I-95 (SB) N/O OFF RAMP TO I-395 (WB)	I	I	19220	.	20340	.	.
BANGOR	51810	0095S	I-95 SB ON RAMP FROM I-395 (EB)	I	52103	2560	.	1230	.	1230
BANGOR	51812	0095S	I-95 SB OFF RAMP TO I-395 (EB)	I	I	7960

2013 Maine Transportation Count Book

Penobscot

TOWN		STATION	ROAD	LOCATION	TYPE	GROUP	AADT09	AADT10	AADT11	AADT12	AADT13
19	BANGOR	51816	0095S	I-95 SB OFF RAMP TO I-395 (WB)	I	I	2490	.	2750	.	2980
19	BANGOR	51401	0095X	I-95 (NB) N/O OFF RAMP TO HOGAN RD	I	I	10760	.	10260	.	10670
19	BANGOR	51403	0095X	I-95 (NB) N/O ON RAMP FROM HOGAN RD	I	I	15500	.	14910	.	14410
19	BANGOR	51405	0095X	I-95 NB OFF RAMP TO HOGAN RD	I	I	8220
19	BANGOR	51407	0095X	I-95 NB ON RAMP FROM HOGAN RD	I	I	3740
19	BANGOR	51503	0095X	I-95 (NB) N/O ON RMP FROM SR 15/15B(BWY)	I	I	24650
19	BANGOR	51505	0095X	I-95 NB OFF RAMP TO SR15/15B (BROADWAY)	I	I	6010	.	5900	.	.
19	BANGOR	51507	0095X	I-95 NB ON RAMP FROM SR 15/15B(BROADWAY)	I	I	5380	.	5160	.	5290
19	BANGOR	51511	0095X	I-95 (NB) N/O OFF RAMP TO STILLWATER AVE	I	I	18170	.	18140	.	18890
19	BANGOR	51605	0095X	I-95 NB ON RAMP FROM SR 222 (UNION ST)	I	I	7720	.	7370	.	7090
19	BANGOR	51607	0095X	I-95 NB CUT FROM ON RAMP TO OHIO ST	I	I	1050	.	960	.	1060
19	BANGOR	51609	0095X	I-95 NB OFF RAMP TO SR 222 (UNION ST)	I	I	2490	.	2790	.	3000
19	BANGOR	51701	0095X	I-95 (NB) N/O OFF RAMP TO SR 2/100 (HAMM	I	I	18890	.	18420	.	19240
19	BANGOR	51703	0095X	I-95 (NB) N/O ON RMP FROM SR 2/100 (HAMM	I	I	21060
19	BANGOR	51707	0095X	I-95 NB ON RMP FROM SR 2/100(HAMMOND ST)	I	I	.	.	2680	.	2480
19	BANGOR	51801	0095X	I-95 (NB) N/O OFF RAMP TO I-395 (EB)	I	I	10330	.	10960	.	.
19	BANGOR	51805	0095X	I-95 (NB) N/O OFF RAMP TO I-395 (WB)	I	I	12480	.	13210	.	.
19	BANGOR	51807	0095X	I-95 (NB) N/O ON RAMP FROM I-395 (WB)	I	I	20330	.	20790	.	.
19	BANGOR	51809	0095X	I-95 NB OFF RAMP TO I-395 (EB)	I	52103	.	.	3520	.	.
19	BANGOR	02201	01375	EXCHANGE ST N/O WASHINGTON ST	C	I	.	.	3620	.	.
19	BANGOR	02203	01375E	WASHINGTON ST (EB) E/O EXCHANGE ST	C	I	.	.	4620	.	.
19	BANGOR	02213	01375W	WASHINGTON ST (WB) E/O EXCHANGE ST	C	I	.	.	3700	.	.
19	BANGOR	02002	01377	MAIN ST NE/O UNION ST	C	I	.	.	8830	.	.
19	BANGOR	16116	0202S	US 202 (SB) SW/O I-395 RAMPS @HAMPDEN TL	C	I	.	.	5220	5450	5550
19	BANGOR	16106	0202X	US 202 (NB) SW/O I-395 RAMPS @HAMPDEN TL	C	I	.	.	5260	5420	5570
19	BANGOR	19101	0221X	SR 221 (HUDSON RD) N/O SR 15 (BROADWAY)	T	I	.	.	3580	.	.
19	BANGOR	13204	0222X	SR 222 (UNION ST) SE/O JACKSON ST	A	I	.	.	10250	9950	9340
19	BANGOR	01008	0222X	SR 222 (UNION ST) NW/O UNION PL (PW)	C	I	.	.	9750	.	.
19	BANGOR	06504	0222X	SR 222 (UNION ST) SE/O FOURTEENTH ST	C	I	.	.	11900	.	.
19	BANGOR	06508	0222X	SR 222 (UNION ST) NW/O FOURTEENTH ST	C	I	.	.	12590	.	.
19	BANGOR	06704	0222X	SR 222 (UNION ST) SE/O VERMONT AVE	C	I	.	.	20830	.	.
19	BANGOR	06708	0222X	SR 222 (UNION ST) NW/O VERMONT AVE	C	I	.	.	20340	.	.
19	BANGOR	06808	0222X	SR 222 (UNION ST) NW/O GRIFFIN RD	C	I	.	.	11360	.	.
19	BANGOR	06908	0222X	SR 222 (UNION ST) NW/O DAVIS RD	C	I	.	.	9210	.	.

2013 Maine Transportation Count Book

Penobscot

TOWN	STATION	ROAD	LOCATION	TYPE	GROUP	AADT09	AADT10	AADT11	AADT12	AADT13
BANGOR	30302	0395W	I-395 (WB) E/O ON RAMP FROM US 1A (SB)	I	I	15370
BANGOR	30304	0395W	I-395 (WB) W/O OFF RAMP TO US 1A/ SR 9	I	I	13870
BANGOR	30308	0395W	I-395 WB ON RAMP FROM US 1A/ SR 9 (SB)	I	I	3410	.	.	.	3470
BANGOR	30310	0395W	I-395 WB ON RAMP FROM US 1A/ SR 9 (NB)	I	I	1210
BANGOR	30312	0395W	I-395 WB OFF RMP TO US 1A/ SR 9(MAIN ST)	I	I	2720
BANGOR	30402	0395W	I-395 (WB) E/O ON RAMP FROM US 202	I	I	15480	.	14790	.	16310
BANGOR	30404	0395W	I-395 (WB) E/O OFF RAMP TO US 202	I	I	.	.	16960	.	.
BANGOR	30502	0395W	I-395 (WB) E/O OFF RAMP TO I-95 (SB)	I	I	11360	.	10300	.	11060
BANGOR	30504	0395W	I-395 (WB) E/O ON RAMP FROM I-95 (NB)	I	I	9970	.	9300	.	10070
BANGOR	30506	0395W	I-395 (WB) E/O OFF RAMP TO I-95 (NB)	I	I	18090	.	16880	.	18620
BANGOR	30508	0395W	I-395 (WB) W/O OFF RAMP TO I-95 (SB)	I	I	9840	.	6370	.	6880
BANGOR	30301	0395X	I-395 (EB) E/O OFF RAMP COLLECTOR - DIST	I	I	12200
BANGOR	30305	0395X	I-395 EB COLLECTOR-DIST E/O I-395 (EB)	I	I	5180
BANGOR	30307	0395X	I-395 EB COLL-DIST BTWN RMPS TO FARM RD	I	I	3570	.	.	.	3580
BANGOR	30309	0395X	I-395 EB RMP W/O OFF RMP TO US 1A/ SR 9	I	I	6150	.	.	.	7010
BANGOR	30311	0395X	I-395 EB RMP E/O OFF RMP TO US 1A/ SR 9	I	I	3310	.	.	.	4340
BANGOR	30313	0395X	I-395 EB OFF RAMP TO FARM RD	I	I	.	.	2130	.	1640
BANGOR	30315	0395X	I-395 EB ON RAMP FROM FARM RD	I	I	.	.	2240	.	.
BANGOR	30317	0395X	I-395 EB OFF RAMP TO US 1A/ SR 9 (NB)	I	I	.	.	2120	.	.
BANGOR	30401	0395X	I-395 (EB) E/O OFF RAMP TO US 202	I	I	15290	.	14620	.	16310
BANGOR	30403	0395X	I-395 (EB) E/O ON RAMP FROM US 202	I	I	.	.	16840	.	.
BANGOR	30501	0395X	I-395 (EB) E/O ON RAMP FROM I-95 (SB)	I	I	18770	.	16150	.	18420
BANGOR	30503	0395X	I-395 (EB) E/O OFF RAMP TO I-95 (NB)	I	I	13720	.	12900	.	14030
BANGOR	30505	0395X	I-395 (EB) E/O ON RAMP FROM I-95 (NB)	I	I	17600	.	16420	.	18010
BANGOR	30507	0395X	I-395 (EB) E/O ON RAMP TO I-95 (SB)	I	I	8600	.	8850	.	9130
BANGOR	18401	0605X	HOGAN RD (NB) N/O I-95 (SB) OFF RAMP	T	I	10830
BANGOR	05408	10035	BUCK ST NW/O US 1A/SR 9 (MAIN ST)	C	I	.	.	2350	.	.
BANGOR	01908	10044	CEDAR ST NW/O MAIN ST	C	I	.	.	3120	.	.
BANGOR	17305	10045	CENTER ST S/O POPLAR ST	C	I	.	.	5790	.	.
BANGOR	10303	10056	CONGRESS ST E/O KENDUSKEAG AVE	C	I	.	.	470	.	.
BANGOR	09403	10064	CUMBERLAND ST E/O SR 15B (BROADWAY)	C	I	.	.	2700	.	.
BANGOR	09407	10064	CUMBERLAND ST W/O SR 15B (BROADWAY)	C	I	.	.	4300	.	.
BANGOR	01708	10066	DAVIS ST NW/O US 1A/SR 9 (MAIN ST)	C	I	.	.	570	.	.
BANGOR	20802	10073	DIVISION ST NE/O KENDUSKEAG AVE	C	I	.	.	1290	.	.

2013 Maine Transportation Count Book

Penobscot

TOWN	STATION	ROAD	LOCATION	TYPE	GROUP	AADT09	AADT10	AADT11	AADT12	AADT13
BANGOR	09500	10089	ESSEX ST @ I-95 OVERPASS	C	I	.	.	7180	.	.
BANGOR	09605	10089	ESSEX ST S/O BURLEIGH RD	C	I	.	.	4930	.	.
BANGOR	12405	10089	ESSEX ST S/O GARLAND ST	C	I	.	.	3840	.	.
BANGOR	19901	10089	ESSEX ST N/O US 2 (STATE ST)	C	I	.	.	1910	.	.
BANGOR	08806	10094	FALVEY ST SW/O SR 15 (BROADWAY)	C	I	.	.	2010	.	.
BANGOR	01508	10095	FARM RD NW/O US 1A/SR 9 (MAIN ST)	C	I	.	.	7640	.	.
BANGOR	02308	10097	FERN ST NW/O BIRCH ST	C	I	.	.	1580	.	.
BANGOR	11801	10097	FERN ST N/O MT HOPE AVE	C	I	.	.	1040	.	.
BANGOR	11805	10097	FERN ST S/O MT HOPE AVE	C	I	.	.	1480	.	.
BANGOR	06502	10104	FOURTEENTH ST NE/O SR 222 (UNION ST)	C	I	.	.	3570	.	.
BANGOR	06506	10104	FOURTEENTH ST SW/O SR 222 (UNION ST)	C	I	.	.	2820	.	.
BANGOR	07708	10104	FOURTEENTH ST NW/O VALLEY AVE	C	I	.	.	6040	.	.
BANGOR	04906	10105	FOURTH ST SW/O US 2/SR 100 (HAMMOND ST)	C	I	.	.	350	.	.
BANGOR	12107	10116	GARLAND ST W/O BIRCH ST	C	I	.	.	2530	.	.
BANGOR	02603	10128	HANCOCK ST E/O WASHINGTON ST EB RAMP	C	I	.	.	13090	.	.
BANGOR	03205	10128	HANCOCK ST S/O EMMC ENTRANCE	C	I	.	.	10440	.	.
BANGOR	04008	10131	HARLOW ST NW/O CENTRAL ST	C	I	.	.	6710	.	.
BANGOR	07504	10131	HARLOW ST SE/O KENDUSKEAG AVE	C	I	.	.	8080	.	.
BANGOR	06404	10132	HARTHORN AVE SE/O WEBSTER AVE	C	I	.	.	290	.	.
BANGOR	02801	10149	HOWARD ST N/O US 2 (STATE ST)	C	I	.	.	1380	.	.
BANGOR	09704	10149	HOWARD ST SE/O STILLWATER AVE	C	I	.	.	2880	.	.
BANGOR	07501	10159	KENDUSKEAG AVE N/O HARLOW ST	C	I	.	.	3570	.	.
BANGOR	13304	10159	KENDUSKEAG AVE SE/O LINDEN ST	C	I	.	.	3440	.	.
BANGOR	15404	10159	KENDUSKEAG AVE SE/O VALLEY AVE	C	I	.	.	4630	.	.
BANGOR	22008	10165	LARKIN ST NW/O US 1A/US 202/SR 9 (MAIN)	C	I	.	.	930	.	.
BANGOR	13303	10171	LINDEN ST E/O CLYDE RD	C	I	.	.	600	.	.
BANGOR	10407	10190	MT HOPE AVE W/O HOGAN RD	C	I	.	.	6030	.	.
BANGOR	11803	10190	MT HOPE AVE E/O FERN ST	C	I	.	.	3890	.	.
BANGOR	11807	10190	MT HOPE AVE W/O FERN ST	C	I	.	.	4390	.	.
BANGOR	20103	10190	MT HOPE AVE E/O GROVE ST	C	I	.	.	2350	.	.
BANGOR	09303	10203	STILLWATER AVE E/O BROADWAY	C	I	.	.	9430	.	.
BANGOR	06306	10207	ODLIN RD (NB) SW/O US 2/SR 100(IND)	C	I	10840	.	9960	.	.
BANGOR	16006	10207	ODLIN RD SW/O PERRY RD	C	I	.	.	6090	.	.
BANGOR	01204	10208	OHIO ST SE/O FIFTEENTH ST	C	I	.	.	8610	.	.

2013 Maine Transportation Count Book

Penobscot

TOWN	STATION	ROAD	LOCATION	TYPE	GROUP	AADT09	AADT10	AADT11	AADT12	AADT13
BANGOR	07008	10208	OHIO ST NW/O FINSON RD	C	I	.	.	6480	.	.
BANGOR	07104	10208	OHIO ST SE/O GRIFFIN RD	C	I	.	.	8160	.	.
BANGOR	07208	10208	OHIO ST NW/O DAVIS RD	C	I	.	.	1740	.	.
BANGOR	07308	10208	OHIO ST NW/O SIXTEENTH ST	C	I	.	.	10460	.	.
BANGOR	00907	10218	US 2/SR 100 (HAMMOND ST) W/O WEBSTER AVE	C	I	.	.	8580	.	.
BANGOR	01803	10234	RAILROAD ST E/O US SUMMER ST	C	I	.	.	1030	.	.
BANGOR	07306	10258	SIXTEENTH ST SW/O OHIO ST	C	I	.	.	1700	.	.
BANGOR	09702	10270	STILLWATER AVE NE/O HOWARD ST @ I-95 BR	C	I	.	.	13310	.	.
BANGOR	09706	10270	STILLWATER AVE SW/O HOWARD ST	C	I	.	.	12000	.	.
BANGOR	10902	10270	STILLWATER AVE NE/O HOGAN RD	C	I	.	.	6840	.	.
BANGOR	11102	10270	STILLWATER AVE NE/O BANGOR MALL S ENT	C	I	.	.	17460	.	.
BANGOR	11502	10270	STILLWATER AVE NE/O ESSEX ST	C	I	.	.	13140	.	.
BANGOR	20002	10270	STILLWATER AVE (NB) NE/O I-95 OFF RAMPS	C	I	.	.	21870	.	.
BANGOR	20006	10270	STILLWATER AVE SW/O I-95 SB ON RAMP	C	I	.	.	12790	.	.
BANGOR	02004	10282	UNION ST SE/O MAIN ST	C	I	.	.	10350	.	.
BANGOR	02008	10282	UNION ST NW/O MAIN ST	C	I	.	.	11710	.	.
BANGOR	04904	10282	UNION ST SE/O US2/SR 100 (HAMMOND ST)	C	I	.	.	9800	.	.
BANGOR	16004	10285	PERRY RD SE/O ODLIN RD	C	I	.	.	5750	.	.
BANGOR	07704	10291	VALLEY AVE SE/O FOURTEENTH ST	C	I	.	.	6210	.	.
BANGOR	15405	10291	VALLEY AVE S/O KENDUSKEAG AVE	C	I	.	.	1260	.	.
BANGOR	02207	10297	WASHINGTON ST W/O EXCHANGE ST	C	I	.	.	9390	.	.
BANGOR	00906	10299	WEBSTER AVE SW/O US 2 (HAMMOND ST)	C	I	.	.	1080	.	.
BANGOR	06406	10299	WEBSTER AVE SW/O WEST ST	C	I	.	.	1140	.	.
BANGOR	06408	10301	WEST ST (OW) NW/O WEBSTER AVE	C	I	.	.	150	.	.
BANGOR	05102	10302	WEST BROADWAY NE/O US 2 (HAMMOND ST)	C	I	.	.	1640	.	.
BANGOR	07102	10331	GRIFFIN RD NE/O OHIO ST @ KENDUSKEAG STR	C	I	.	.	10850	.	.
BANGOR	07106	10331	GRIFFIN RD SW/O OHIO ST	C	I	.	.	11200	.	.
BANGOR	06706	10346	VERMONT AVE SW/O SR 222 (UNION ST)	C	I	.	.	6050	.	.
BANGOR	14202	10354	GODFREY BLVD (NB) NE/O MAINE AVE	C	I	.	.	1860	.	.
BANGOR	14212	10354	GODFREY BLVD (SB) NE/O MAINE AVE	C	I	.	.	2090	.	.
BANGOR	16205	10358	HILDRETH ST S/O US 2 (HAMMOND ST)	C	I	.	.	1110	.	.
BANGOR	08706	10371	GRIFFIN RD SW/O SR 15 (BROADWAY)	C	I	.	.	6470	.	.
BANGOR	04404	10380	W MARKET SQ (OW) SE/O MAIN ST	C	I	.	.	1190	.	.
BANGOR	14703	10382	HASKELL RD E/O HOGAN RD	T	I	8860

2013 Maine Transportation Count Book

Penobscot

TOWN	STATION	ROAD	LOCATION	TYPE	GROUP	AADT09	AADT10	AADT11	AADT12	AADT13
BANGOR	19207	10404	BANGOR MALL BLVD W/O HOGAN RD	T	I	9170
BANGOR	19203	10405	SPRINGER DR E/O HOGAN RD	T	I	4400
BANGOR	18801	10493	PUSHAW RD N/O SR 15 (BROADWAY)	T	I	.	.	2870	.	.
BANGOR	03001	10605	HOGAN RD N/O US 2 (STATE ST)	C	I	.	.	8830	.	.
BANGOR	10401	10605	HOGAN RD N/O MT HOPE AVE	C	I	.	.	16630	.	.
BANGOR	10904	10605	HOGAN RD SE/O STILLWATER AVE	C	I	.	.	11230	.	.
BANGOR	14701	10605	HOGAN RD N/O HASKELL RD	T	I	23100
BANGOR	14705	10605	HOGAN RD S/O SYLVAN RD	T	I	16810
BANGOR	18405	10605	HOGAN RD (NB) S/O I-95 SB OFF RAMP	T	I	.	.	13290	.	13930
BANGOR	18411	10605	HOGAN RD (SB) N/O I-95 (SB) ON RAMP	T	I	11580
BANGOR	18415	10605	HOGAN RD (SB) S/O I-95 SB OFF RAMP	T	I	.	.	8320	.	8340
BANGOR	19201	10605	HOGAN RD (NB) N/O BANGOR MALL ENT	T	I	7060
BANGOR	19211	10605	HOGAN RD (SB) N/O BANGOR MALL ENT	T	I	7250
BANGOR	21705	10605	HOGAN RD S/O I-95 NB RAMPS	T	I	23200
BANGOR	07202	10618	DAVIS RD NE/O OHIO ST	C	I	.	.	1380	.	.
BANGOR	07002	10619	FINSON RD NE/O OHIO ST	C	I	.	.	4510	.	.
BANGOR	02401	10634	OAK ST N/O WASHINGTON ST	C	I	.	.	17660	.	.
BANGOR	08702	11287	BURLEIGH RD NE/O SR 15 (BROADWAY)	C	I	.	.	4630	.	.
BANGOR	06601	12496	MAINE AVE N/O US 2/SR 100 (HAMMOND)	C	I	.	.	12460	.	.
BANGOR	13102	12496	MAINE AVE NE/O TAFT ST	C	I	.	.	12630	.	.
BANGOR	16401	12496	MAINE AVE N/O ENT/EXIT ROUNDABOUT RAMPS	C	I	.	.	9870	.	.
BANGOR	14707	12534	SYLVAN RD W/O HOGAN RD	T	I	3830
BANGOR	01902	1377	MAIN ST NE/O CEDAR ST	C	I	.	.	7560	.	.
BANGOR	09606	95109	BURLEIGH RD SW/O ESSEX ST	C	I	.	.	3600	.	.
BANGOR	02403	B001C	WASHINGTON ST (OW) E/O OAK ST	C	I	.	.	7810	.	.
BANGOR	10603	B001C	HANCOCK ST (OW) E/O SR 15B (OAK ST)	C	I	.	.	6620	.	.
BANGOR	06304	PW	PARK & RIDE ENT SE/O ODLIN RD	S	I	310
BANGOR	20004	PW	(PW) CINEMA 10 ENT SE/O STILLWATER AVE	C	I	.	.	250	.	.
BRADFORD	30601	0011X	SR 11 N/O IR 2708(LAGRANGE)@ORNEVILLE TL	C	I	590	.	.	700	.
BRADFORD	30605	0011X	SR 11 (MAIN RD) S/O IR 1935 (ATKINSON)	C	I	1000
BRADFORD	64701	0011X	SR 11 (MAIN RD) N/O SR 155 (EAST RD)	C	I	1190	.	.	1220	.
BRADFORD	64707	0011X	SR 11 (WEST RD) W/O SR 221 (MAIN RD)	C	I	1390	.	.	940	.
BRADFORD	53301	00503	IR 503 (S TASKER RD) N/O IR 510 @BR#0848	C	I	4
BRADFORD	64601	00507	IR 507 (BOYD LAKE RD) N/O SR 155	C	I	40

2013 Maine Transportation Count Book

Penobscot

TOWN	STATION	ROAD	LOCATION	TYPE	GROUP	AADT09	AADT10	AADT11	AADT12	AADT13
BRADFORD	70805	00509	IR 509 (MIDDLE RD) S/O IR 2708(LAGRANGE)	C	I	110
BRADFORD	53303	00510	IR 510 (STATION RD) E/O IR 503 @BR#6236	C	I	30
BRADFORD	71003	00510	IR 510 (STATION RD) E/O SR 155 (STORER)	C	I	300
BRADFORD	70901	00511	IR 511 (MIDDLE RD) N/O SR 155 (EAST RD)	C	I	340
BRADFORD	71102	00511	IR 511 (REEVES RD) NE/O SR 221 @ BR#0851	C	I	150
BRADFORD	30608	00519	IR 519 (ATKINSON) NW/O IR 1935(ATKINSON)	C	I	210
BRADFORD	53103	00540	IR 540 (WILLIAMS RD) E/O SR 155 @BR#0856	C	I	140	.	.	110	.
BRADFORD	64602	0155X	SR 155 NE/O IR 507 (BOYD LAKE RD)	C	I	760	.	.	550	.
BRADFORD	64605	0155X	SR 155 (STORER RD) S/O IR 2708(LAGRANGE)	C	I	510
BRADFORD	64703	0155X	SR 155 (EAST RD) E/O SR 221 @ BR# 5446	C	I	1660	.	.	1400	.
BRADFORD	71001	0155X	SR 155 (STORER RD) N/O IR 510 (STATION)	C	I	900
BRADFORD	71007	0155X	SR 155 (EAST RD) W/O IR 510 (STATION RD)	C	I	1270
BRADFORD	53403	01724	IR 1724 (MIDDLE RD) E/O IR 511 @ BR#0829	C	I	140
BRADFORD	64705	0221X	SR 221 (MAIN RD) S/O SR 155 (EAST RD)	C	I	1530	.	.	1460	.
BRADFORD	30603	02708	IR 2708 (LAGRANGE RD) E/O SR 11(MAIN)	C	I	470	.	.	410	.
BRADFORD	64606	02708	IR 2708 (LAGRANGE RD) SW/O SR 155	C	I	290
BRADLEY	58707	00620	IR 620 (CRAM ST) W/O IR 855 @ BR #3365	C	I	690	.	.	710	.
BRADLEY	63503	00620	IR 620 (CRAM ST) E/O IR 1530	C	I	920	.	.	960	.
BRADLEY	63407	01321	IR 1321 (BULLEN ST) W/O IR 1530 @BR#3933	C	I	580	.	.	470	.
BRADLEY	63304	01329	IR 1329 (BOYNTON ST) SE/O SR 178 (MAIN)	C	I	480	.	.	420	.
BRADLEY	47500	0178X	SR 178 (MAIN ST) @ EDDINGTON TL	C	I	3380	.	.	3190	.
BRADLEY	63201	0178X	SR 178 (MAIN ST) N/O IR 1317 (BROAD)@ TL	C	I	5410	.	.	4920	.
BRADLEY	63306	0178X	SR 178 (MAIN ST) SW/O IR 1329 (BOYNTON)	C	I	4260	.	.	3520	.
BRADLEY	79202	0178X	SR 178 (MAIN) NE/O IR 1447 (GOVERNMENT)	C	I	3370	.	.	3180	.
BREWER	00104	0001A	US 1A (WILSON ST) SE/O SR 9 (N MAIN ST)	C	I	.	.	9100	.	.
BREWER	00608	0001A	US 1A NW/O I-395 RAMPS	S	I	.	.	12450	.	.
BREWER	01404	0001A	US 1A (WILSON ST) SE/O CHAMBERLAIN ST	T	I	.	.	18990	.	.
BREWER	01504	0001A	US 1A (WILSON ST) SE/O PARKWAY SOUTH	T	I	.	.	17990	.	.
BREWER	01704	0001A	US 1A (WILSON ST) SE/O PIERCE RD	C	I	.	.	13890	.	.
BREWER	01708	0001A	US 1A (WILSON ST) NW/O PIERCE RD	C	I	.	.	13510	.	.
BREWER	01908	0001A	US 1A (WILSON ST) NW/O MULLEN WAY	S	I	.	.	10160	.	.
BREWER	02004	0001A	US 1A (WILSON ST) SE/O HIGHLAND AVE	S	I	.	.	9760	.	.
BREWER	02008	0001A	US 1A (WILSON ST) NW/O PARKER ST	S	I	.	.	9230	9040	.
BREWER	04500	0001A	US 1A @ HOLDEN TL	S	II	.	.	20120	21660	.

2013 Maine Transportation Count Book

Penobscot

TOWN	STATION	ROAD	LOCATION	TYPE	GROUP	AADT09	AADT10	AADT11	AADT12	AADT13
BREWER	05608	0001A	US 1A (WILSON ST) NW/O BARTLETT AVE	C	I	.	.	15870	.	.
BREWER	00102	0009X	SR 9 (N MAIN ST) NE/O US 1A (WILSON ST)	C	I	.	.	11180	.	.
BREWER	00206	0009X	SR 9 (N MAIN ST) (EB) SW/O CENTER ST	C	I	.	.	3450	.	.
BREWER	00216	0009X	SR 9 (N MAIN ST) (WB) SW/O CENTER ST	C	I	.	.	3900	.	.
BREWER	00306	0009X	SR 9/15B (N MAIN ST) SW/O PARKER ST	C	I	.	.	11300	.	.
BREWER	00402	0009X	SR 9/178 (N MAIN ST) NE/O STATE ST	C	I	.	.	11340	.	.
BREWER	00406	0009X	SR 9 (N MAIN ST) SW/O STATE ST	C	I	.	.	7320	.	.
BREWER	00502	0009X	SR 9/178 (N MAIN ST) NE/O CHAMBERLAIN ST	C	I	.	.	12600	.	.
BREWER	00506	0009X	SR 9/178 (N MAIN ST) SW/O CHAMBERLAIN ST	C	I	.	.	12800	.	.
BREWER	00702	0009X	SR 9/178 (N MAIN ST) NE/O PARKWAY NORTH	C	I	.	.	10890	.	.
BREWER	00706	0009X	SR 9/178 (N MAIN ST) SW/O PARKWAY NORTH	C	I	.	.	11430	.	.
BREWER	00800	0009X	SR 9/178 (N MAIN ST) @FELTS BROOK BRIDGE	S	I	.	.	9410	9270	.
BREWER	02302	0009X	SR 9/178 (N MAIN ST) NE/O SILK ST	C	I	.	.	11750	.	.
BREWER	02306	0009X	SR 9/178 (N MAIN ST) SW/O SILK ST	C	I	.	.	12060	.	.
BREWER	04003	0009X	SR 9/178 (N MAIN ST) E/O DAY RD	C	I	.	.	8670	.	.
BREWER	04007	0009X	SR 9/178 (N MAIN ST) W/O DAY RD	C	I	.	.	8300	.	.
BREWER	04102	0009X	SR 9/178 (N MAIN ST) NE/O HILLCREST DR	C	I	.	.	9810	.	.
BREWER	04106	0009X	SR 9/178 (N MAIN ST) SW/O HILLCREST DR	C	I	.	.	10270	.	.
BREWER	04302	0009X	SR 9/178 (N MAIN ST) NE/O GILMORE ST	C	I	.	.	10620	.	.
BREWER	04306	0009X	SR 9/178 (N MAIN ST) SW/O GILMORE ST	C	I	.	.	11630	.	.
BREWER	00106	0015B	SR 15B(S MAIN ST) SW/O US 1A (WILSON ST)	C	I	.	.	13780	.	.
BREWER	00301	0015B	SR 15B (BETTON ST) N/O SR 9/15B (N MAIN)	S	I	.	.	4810	.	.
BREWER	03302	0015B	SR 15B (S MAIN ST) NE/O MAPLE ST	C	I	.	.	13900	.	.
BREWER	03306	0015B	SR 15B (S MAIN ST) SW/O HARDY ST	C	I	.	.	13330	.	.
BREWER	03212	0015S	SR 15 (S MAIN)(SB) NE/O I-395 EB OFF RMP	C	I	.	.	5020	.	.
BREWER	02600	0015X	SR 15 (S MAIN ST) @ ORRINGTON TL	C	I	.	.	10060	.	.
BREWER	03102	0015X	SR 15 (S MAIN ST) NE/O GROVE ST	C	I	.	.	14070	.	.
BREWER	03202	0015X	SR 15 (S MAIN)(NB) NE/O I-395 EB OFF RMP	C	I	.	.	9210	.	.
BREWER	04401	0015X	S MAIN ST N/O EW INDUSTRIAL PKWY ENT	C	I	.	.	13290	.	.
BREWER	05818	001AW	US 1A(WILSON ST)(WB) NW/O VISTA WAY	S	I	.	.	4660	.	.
BREWER	05808	001AX	US 1A(WILSON ST)(EB) NW/O VISTA WAY	S	I	.	.	5600	.	.
BREWER	05704	00538	DIRIGO RD SE/O PARKWAY SOUTH	C	I	.	.	6330	.	.
BREWER	06006	00538	DIRIGO RD SW/O US 1A (WILSON ST)	C	I	.	.	2760	.	.
BREWER	01004	01374	STATE ST (EB) SE/O WASHINGTON ST	C	I	.	.	11450	.	.

2013 Maine Transportation Count Book

Penobscot

TOWN	STATION	ROAD	LOCATION	TYPE	GROUP	AADT09	AADT10	AADT11	AADT12	AADT13
BREWER	01008	01374	STATE ST (EB) NW/O WASHINGTON ST	C	I	.	.	11570	.	.
BREWER	01108	01374	STATE ST NW/O EASTERN AVE	C	I	.	.	12780	.	.
BREWER	03804	01374	STATE ST SE/O BROOKS ST	C	I	.	.	12500	.	.
BREWER	04204	01374	STATE ST SE/O SOMERSET ST	C	I	.	.	11790	.	.
BREWER	00401	01603	STATE ST CUT N/O SR9/178 (N MAIN)	C	I	.	.	4660	.	.
BREWER	05708	01687	HANNAFORD ENT/EXIT NW/O PARKWAY SOUTH	C	I	.	.	5220	.	.
BREWER	30210	0395W	I-395/SR 15 (WB) W/O S MAIN ST RAMP	A	30210	15900	16210	.	.	.
BREWER	30002	0395W	I-395 (WB) E/O ON RMP FROM US 1A(WILSON)	I	I	.	.	4940	.	5570
BREWER	30102	0395W	I-395 (WB) E/O ON RAMP FROM PARKWAY SO	I	I	6570	.	6330	.	7120
BREWER	30104	0395W	I-395 (WB) E/O OFF RAMP TO PARKWAY SOUTH	I	I	7180	6910	6800	.	7550
BREWER	30202	0395W	I-395 (WB) E/O ON RAMP FROM SR 15/15B	I	I	11140
BREWER	30204	0395W	I-395 (WB) E/O OFF RMP TO SR 15 (S MAIN)	I	I	12060	.	11330	.	12590
BREWER	30206	0395W	I-395 WB ON RAMP FROM SR 15 (S MAIN ST)	I	I	.	.	5090	.	5550
BREWER	30208	0395W	I-395 WB OFF RAMP TO SR 15 (S MAIN ST)	I	I	.	.	910	.	860
BREWER	30209	0395X	I-395/SR 15 (EB) W/O S MAIN ST RAMP	A	30209	15510	15920	.	.	.
BREWER	30001	0395X	I-395 (EB) E/O OFF RAMP TO US 1A(WILSON)	I	I	1640	.	1680	.	1880
BREWER	30101	0395X	I-395 (EB) E/O OFF RAMP TO PARKWAY SOUTH	I	I	6560	.	6220	.	7210
BREWER	30103	0395X	I-395 (EB) E/O ON RAMP FROM PARKWAY SO	I	I	7070	7210	6670	.	7640
BREWER	30201	0395X	I-395 (EB) E/O OFF RAMP TO SR 15(S MAIN)	I	I	10110
BREWER	30203	0395X	I-395 (EB) E/O ON RMP FROM SR 15(S MAIN)	I	I	10920	.	10430	.	11910
BREWER	30205	0395X	I-395 EB OFF RAMP TO SR 15 (S MAIN ST)	I	I	.	.	5180	.	6270
BREWER	30207	0395X	I-395 EB ON RAMP FROM SR 15 (S MAIN ST)	I	I	.	.	780	.	690
BREWER	00505	20025	CHAMBERLAIN ST S/O SR 9/178 (MAIN ST)	C	I	.	.	1030	.	.
BREWER	00508	20025	CHAMBERLAIN ST NW/O SR 9/178 (N MAIN)	C	I	.	.	80	.	.
BREWER	03504	20025	CHAMBERLAIN ST SE/O EASTERN AVE	C	I	.	.	1990	.	.
BREWER	03508	20025	CHAMBERLAIN ST NW/O EASTERN AVE	C	I	.	.	1390	.	.
BREWER	01103	20038	EASTERN AVE E/O STATE ST	C	I	.	.	4500	.	.
BREWER	01803	20038	EASTERN AVE E/O PARKWAY NORTH	C	I	.	.	3210	.	.
BREWER	03503	20038	EASTERN AVE E/O CHAMBERLAIN ST	C	I	.	.	5160	.	.
BREWER	04703	20038	EASTERN AVE E/O PIERCE RD @ BR#5878	C	I	.	.	3810	.	.
BREWER	04707	20038	EASTERN AVE W/O PIERCE RD	C	I	.	.	2560	.	.
BREWER	05004	20038	EASTERN AVE SE/O BRIAN DR @ HOLDEN TL	C	I	.	.	1540	.	.
BREWER	03404	20039	EDGEWOOD DR SE/O PARKWAY SOUTH	C	I	.	.	1220	.	.
BREWER	04308	20047	GILMORE ST NW/O SR 9/178 (N MAIN ST)	C	I	.	.	130	.	.

2013 Maine Transportation Count Book

Penobscot

TOWN	STATION	ROAD	LOCATION	TYPE	GROUP	AADT09	AADT10	AADT11	AADT12	AADT13
19 BREWER	03408	20051	GROVE ST NW/O PARKWAY SOUTH	C	I	.	.	770	.	.
19 BREWER	05806	20056	VISTA WAY SW/O US 1A (WILSON ST)	C	I	.	.	1470	.	.
19 BREWER	04104	20059	HILLCREST DR SE/O SR 9/178 (N MAIN ST)	C	I	.	.	740	.	.
19 BREWER	05606	20069	BARTLETT AVE SW/O US 1A (WILSON ST)	C	I	.	.	760	.	.
19 BREWER	03304	20072	MAPLE ST SE/O SR 15B (S MAIN ST)	C	I	.	.	550	.	.
19 BREWER	00305	20079	PARKER ST S/O SR 9/15B (N MAIN ST)	C	I	.	.	1360	.	.
19 BREWER	02001	20079	PARKER ST N/O US 1A (WILSON ST)	C	I	.	.	1240	.	.
19 BREWER	00704	20080	PARKWAY NORTH SE/O SR 9/178 (N MAIN ST)	C	I	.	.	1580	.	.
19 BREWER	03601	20080	PARKWAY NORTH N/O SILK ST	C	I	.	.	2370	.	.
19 BREWER	03605	20080	PARKWAY NORTH S/O SILK ST	C	I	.	.	2870	.	.
19 BREWER	03705	20080	PARKWAY NORTH S/O WASHINGTON ST	C	I	.	.	2140	.	.
19 BREWER	01506	20081	PARKWAY SOUTH SW/O US 1A (WILSON ST)	T	I	.	.	9710	.	.
19 BREWER	02103	20081	PARKWAY SOUTH E/O I-395 INTERCHANGE	C	I	.	.	14000	.	.
19 BREWER	02107	20081	PARKWAY SOUTH W/O I-395 INTERCHANGE	C	I	.	.	8350	.	.
19 BREWER	02205	20081	PARKWAY SOUTH S/O PENDLETON ST	C	I	.	.	4120	.	.
19 BREWER	03402	20081	PARKWAY SOUTH NE/O GROVE ST	C	I	.	.	5810	.	.
19 BREWER	03405	20081	PARKWAY SOUTH S/O EDGEWOOD DR	C	I	.	.	4600	.	.
19 BREWER	05207	20081	PARKWAY SOUTH W/O ROBERTSON BLVD	C	I	.	.	6660	.	.
19 BREWER	02208	20083	PENDLETON ST NW/O PARKWAY SOUTH	C	I	.	.	1470	.	.
19 BREWER	05408	20097	ROBIN HOOD DR NW/O MAID MARION LN	C	I	.	.	1070	.	.
19 BREWER	00904	20104	SILK ST SE/O WASHINGTON ST	C	I	.	.	570	.	.
19 BREWER	00908	20104	SILK ST NW/O WASHINGTON ST	C	I	.	.	560	.	.
19 BREWER	03603	20104	SILK ST E/O PARKWAY NORTH	C	I	.	.	410	.	.
19 BREWER	03607	20104	SILK ST W/O PARKWAY NORTH	C	I	.	.	480	.	.
19 BREWER	04206	20105	SOMERSET ST SW/O STATE ST	C	I	.	.	380	.	.
19 BREWER	05304	20112	SUNSET STRIP SE/O PARKWAY SOUTH	C	I	.	.	940	.	.
19 BREWER	04404	20121	EW INDUSTRIAL PKWY ENT SE/O S MAIN ST	C	I	.	.	1160	.	.
19 BREWER	00902	20126	WASHINGTON ST NE/O SILK ST	C	I	.	.	920	.	.
19 BREWER	00906	20126	WASHINGTON ST SW/O SILK ST	C	I	.	.	1450	.	.
19 BREWER	01002	20126	WASHINGTON ST NE/O STATE ST	C	I	.	.	1780	.	.
19 BREWER	01006	20126	WASHINGTON ST SW/O STATE ST	C	I	.	.	390	.	.
19 BREWER	03703	20126	WASHINGTON ST E/O PARKWAY NORTH	C	I	.	.	1040	.	.
19 BREWER	03708	20126	WASHINGTON ST NW/O PARKWAY NORTH	C	I	.	.	700	.	.
19 BREWER	01606	20129	GREEN POINT RD SW/O US 1A (WILSON ST)	C	I	.	.	2330	.	.

2013 Maine Transportation Count Book

Penobscot

TOWN	STATION	ROAD	LOCATION	TYPE	GROUP	AADT09	AADT10	AADT11	AADT12	AADT13
19 BREWER	05201	20140	ROBERTSON BLVD N/O PARKWAY SOUTH	C	I	.	.	1750	.	.
19 BREWER	01706	20175	SPARKS AVE SW/O US 1A (WILSON ST)	C	I	.	.	2920	.	.
19 BREWER	04005	20623	DAY RD S/O SR 9/178 (N MAIN ST)	C	I	.	.	1050	.	.
19 BREWER	05102	20626	LAMBERT RD NE/O EASTERN AVE	C	I	.	.	1730	.	.
19 BREWER	01702	20627	PIERCE RD NE/O US 1A (WILSON ST)	C	I	.	.	3730	.	.
19 BREWER	04705	20627	PIERCE RD S/O EASTERN AVE	C	I	.	.	3250	.	.
19 BREWER	00201	20643	CENTER ST (OW) N/O SR 9/178 (N MAIN ST)	C	I	.	.	510	.	.
19 BURLINGTON	45201	00723	IR 723 (LONG RIDGE RD) N/O SR 188	C	I	530	.	.	420	.
19 BURLINGTON	61100	00723	IR 723 (LONG RIDGE RD) @ LINCOLN TL	C	I	550
19 BURLINGTON	70601	00737	IR 737 (BACK RD) N/O SR 188	C	I	60
19 BURLINGTON	70607	00739	IR 739 (WOODMAN MIL) W/O IR977(PHLBRICK)	C	I	100	.	.	40	.
19 BURLINGTON	45205	0188X	SR 188 S/O IR 748 (HAYDEN LN)	C	I	710	.	.	600	.
19 BURLINGTON	45207	0188X	SR 188 W/O IR 723 (LONG RIDGE RD)	C	I	650
19 BURLINGTON	70603	0188X	SR 188 E/O IR 737 (BACK RD)	C	I	480	.	.	440	.
19 BURLINGTON	80507	0188X	SR 188 W/O IR 983 @ BR# 3883	C	I	350
19 CARMEL	32508	0002X	US 2/SR 100 (MAIN ST) NW/O IR 2380	C	II	.	.	2230	.	.
19 CARMEL	41600	00404	IR 404 (FULLER RD) @ HERMON TL	C	I	.	.	1300	.	.
19 CARMEL	65907	00404	IR 404 (FULLER RD) W/O IR 415 (IRISH RD)	C	I	.	.	810	.	.
19 CARMEL	75207	00404	IR 404 (FULLER RD) W/O IR 522 (FIVE RD)	C	I	.	.	370	.	.
19 CARMEL	75303	00404	IR 404 (FULLER RD) E/O IR 413(HORSEBACK)	C	I	.	.	1050	.	.
19 CARMEL	75301	00413	IR 413 (HORSEBACK RD) N/O IR 404(FULLER)	C	I	.	.	790	.	.
19 CARMEL	32501	00522	IR 522 (FIVE) N/O US 2/SR 100 @BR# 5632	C	I	.	.	850	.	.
19 CARMEL	42405	00535	IR 535 (COOK RD) S/O IR 1234 @ BR# 5267	M	I	.	.	220	330	.
19 CARMEL	31604	0069X	SR 69 SE/O IR 2018 (HINCKLEY HILL RD)	C	I	.	.	1580	.	.
19 CARMEL	31608	0069X	SR 69 NW/O IR 2018 (HINCKLEY HILL) @BR	S	I	.	.	1240	1100	.
19 CARMEL	32504	0069X	SR 69 SE/O US 2/SR 100	S	I	.	.	.	970	.
19 CARMEL	32607	0069X	SR 69 (PLYMOUTH RD) W/O IR 535 (COOK RD)	C	I	.	.	990	.	.
19 CARMEL	52104	0095S	I-95 (SB) 1.2 MI N/O COOK RD OVERPASS	A	52104	9850	10090	9830	.	9800
19 CARMEL	52103	0095X	I-95 (NB) 1.2 MI N/O COOK RD OVERPASS	A	52103	9830	10060	9790	9780	9780
19 CARMEL	42407	01234	IR 1234 (MARCHO) W/O IR 535 @ BR# 0841	C	I	.	.	100	.	.
19 CARROLL PLT	36802	0006X	SR 6 (MAIN RD) NE/O IR 709 (BROWN RD)	C	II	770	.	.	1010	.
19 CARROLL PLT	44000	0006X	SR 6 @ KOSSUTH TWP TL	C	II	650	.	.	890	.
19 CARROLL PLT	37001	00709	IR 709 (BROWN RD) N/O IR 702 (LOWELL RD)	C	II	60
19 CARROLL PLT	37005	00709	IR 709 (RICKER RD) S/O IR 702(LOWELL RD)	C	II	30

2013 Maine Transportation Count Book

Penobscot

TOWN	STATION	ROAD	LOCATION	TYPE	GROUP	AADT09	AADT10	AADT11	AADT12	AADT13
19 CARROLL PLT	36701	00711	IR 711(OSGOOD RD) N/O SR 6 (MAIN RD)	C	I	10
19 CARROLL PLT	36901	PW	IR 705 (NORTH RD) N/O SR 6	C	II	70
19 CHARLESTON	47801	0011A	SR 11A (MAIN RD) N/O SR 11(BRADFORD RD)	C	I	1470
19 CHARLESTON	72503	0011A	SR 11A E/O IR 338(HARRIS RD)@BRADFORD TL	C	I	470
19 CHARLESTON	72507	0011A	SR 11A W/O IR 338 (HARRIS RD)	C	I	520
19 CHARLESTON	72603	0011A	SR 11A(CHARLESTON) E/O IR 1015(ATKINSON)	C	I	670	.	.	670	.
19 CHARLESTON	72605	0011A	SR 11A (MAIN RD) S/O IR 1907 (SCHOOL)	C	I	1090
19 CHARLESTON	34701	0011X	SR 11 (MAIN RD) N/O IR 2173 (DEER VIEW)	C	I	1780	.	.	1460	.
19 CHARLESTON	34705	0011X	SR 11/15 (MAIN) S/O SR 11 @ CORINTH TL	C	I	5060	.	.	4500	.
19 CHARLESTON	47803	0011X	SR 11 (BRADFORD RD) E/O SR 11A (MAIN RD)	C	I	1050
19 CHARLESTON	72703	0011X	SR 11 (BRADFORD RD) E/O IR 525 (RIDGE)	C	I	960
19 CHARLESTON	34704	0015X	SR 15 (DOVER RD) SE/O IR 2173(DEER VIEW)	C	I	3380
19 CHARLESTON	34708	0015X	SR 15 (DOVER RD) NW/O IR 339 (BACON RD)	C	I	3240
19 CHARLESTON	59604	0015X	SR 15 (DOVER RD) SE/O IR 1907 (SCHOOL)	C	I	2800
19 CHARLESTON	59608	0015X	SR 15 (DOVER RD) NW/O IR 1907(SCHOOL RD)	C	I	2940
19 CHARLESTON	65000	0015X	SR 15 (DOVER RD) @ GARLAND TL	C	I	2760	.	.	2790	.
19 CHARLESTON	64903	00326	IR 326 (CENTER RD) E/O SR 15 (DOVER RD)	C	I	500
19 CHARLESTON	64907	00326	IR 326 (GARLAND RD) W/O SR 15 (DOVER RD)	C	I	740	.	.	680	.
19 CHARLESTON	53605	00338	IR 338 (PUDDLEDOCK) S/O IR 514 @ BR#5252	C	I	550
19 CHARLESTON	72405	00338	IR 338 (PUDDLEDOCK RD) S/O SR 11	C	I	520
19 CHARLESTON	72501	00338	IR 338 (LIBBY RD) N/O SR 11A	C	I	40
19 CHARLESTON	72505	00338	IR 338 (HARRIS RD) S/O SR 11A	C	I	60
19 CHARLESTON	34707	00339	IR 339 (BACON RD) W/O SR 15(DOVER RD)	C	I	270
19 CHARLESTON	90203	00514	IR 514(PAINE) 0.5 MI E/O IR 525@BR# 0852	C	I	1
19 CHARLESTON	72704	00525	IR 525 (RIDGE RD) SE/O SR 11	C	I	120
19 CHARLESTON	72601	01015	IR 1015 (ATKINSON) N/O SR 11A (CHARLSTN)	C	I	640	.	.	680	.
19 CHARLESTON	59603	01907	IR 1907 (SCHOOL RD) E/O SR 15(DOVER)	C	I	480
19 CHESTER	60906	00057	IR 57 (MATTAMISCONTIS RD) SW/O IR1887	C	I	300	.	.	310	.
19 CHESTER	45702	00554	IR 554 (N CHESTER RD) NE/O SR 116	C	I	1460	.	.	810	.
19 CHESTER	39404	00965	IR 965 SE/O IR 554 @ BR# 3790 @ WINN TL	C	I	1550	.	.	1190	.
19 CHESTER	45701	0116X	SR 116 (WOODVILLE) N/O IR 554(N CHESTER)	C	I+II	720	.	.	610	.
19 CHESTER	45706	0116X	SR 116 (S CHESTER) SW/O IR 554(N CHESTER)	C	I	1530	.	.	1160	.
19 CHESTER	60902	0116X	SR 116 NE/O IR 1887(PENOBSCOT VALLEY RD)	C	I	2460	.	.	2260	.
19 CHESTER	60904	0116X	SR 116 SE/O IR 1887(PENOBSCOT VALLEY RD)	C	I	5380	.	.	5230	.

2013 Maine Transportation Count Book

Penobscot

TOWN	STATION	ROAD	LOCATION	TYPE	GROUP	AADT09	AADT10	AADT11	AADT12	AADT13
19 CHESTER	60907	01887	IR 1887 (PENOBSCOT VALLEY RD) W/O SR 116	C	I	4140	.	.	4470	.
19 CLIFTON	49502	0009X	SR 9 NE/O SR 180 @ BR# 5415	C	II+III	4250	.	.	4350	.
19 CLIFTON	49506	0009X	SR 9 SW/O IR 1413 (GETCHELL RD)	C	II+III	5180	.	.	5420	.
19 CLIFTON	79107	0009X	SR 9 W/O IR 646 (MILL LN)	C	II+III	3930	.	.	4100	.
19 CLIFTON	79105	00646	IR 646 (MILL LN) S/O SR 9	C	II	130
19 CLIFTON	49504	0180X	SR 180 SE/O SR 9 @ BR# 5440	C	II	1010	.	.	1110	.
19 CLIFTON	62504	0180X	SR 180 SE/O IR 2219 (SPRINGY PD) (S JCT)	C	II	740	.	.	790	.
19 CORINNA	00202	0007X	SR 7 (DEXTER RD) NE/O SR 11/43 (EXETER)	C	I	5670	.	.	5600	.
19 CORINNA	00206	0007X	SR 7/11/43 (DEXTER) SW/O SR 222 @BR#2177	C	I	8120
19 CORINNA	00402	0007X	SR 7 (DEXTER) 0.75 MI NE/O FERNALD AVE	S	I	.	.	.	5870	.
19 CORINNA	00606	0007X	SR 7/11 (NEWPORT) SW/O SR 43 (ST ALBANS)	C	I	7370	.	.	7170	.
19 CORINNA	01105	0007X	SR 7/11 (NEWPORT RD) S/O MILL ST	C	I	7350
19 CORINNA	01606	0007X	SR 7/11 (NEWPORT RD) SW/O MAPLE ST @ CUL	C	I	7290
19 CORINNA	65704	0007X	SR 7 SE/O IR 348 (LINCOLN MILLS RD)	C	I	4800
19 CORINNA	65708	0007X	SR 7 NW/O IR 348 (LINCOLN MILLS RD)	C	I	4820
19 CORINNA	00203	0011X	SR 11/43 (EXETER RD) E/O SR 7 (DEXTER)	C	I	.	.	.	1880	.
19 CORINNA	00502	0011X	SR 11/43(EXETER) 0.2MI NE/O WNCHSTR @BR	S	I	.	.	.	1790	.
19 CORINNA	01700	0011X	SR 11/43 (EXETER) NE/O WNCHSTR @ BR#5103	C	I	2220
19 CORINNA	34005	0011X	SR 11/43 S/O IR 350 (CHMBRLN MTG HOUSE)	C	I	1310
19 CORINNA	43008	00317	IR 317 NW/O IR 321 @ BR# 0823	C	I	60
19 CORINNA	42903	00318	IR 318 (MOODYS MILLS) E/O IR 322@BR#0824	C	I	80
19 CORINNA	43006	00321	IR 321(FISH RD) SW/O IR317(SUNKIN BR RD)	C	I	350
19 CORINNA	76907	00321	IR 321(OLD NEWPORT) W/O IR 1743 (BOWDEN)	C	I	450
19 CORINNA	90303	00321	IR 321 (LINE RD) E/O IR 463 @BR# 2849	S	I	580	.	.	520	.
19 CORINNA	90305	00321	IR 321 (FISHER) S/O IR 463 (SHORTLINE)	C	I	490
19 CORINNA	65702	00348	IR 348 (AMSDEN RD) NE/O SR 7 (DEXTER RD)	C	I	190
19 CORINNA	65706	00348	IR 348 (LINCOLN MILLS) SW/O SR 7(DEXTER)	C	I	120
19 CORINNA	34003	00350	IR 350 (CHMBRLN MTG HOUSE) E/O SR 11/43	C	I	140
19 CORINNA	75604	00360	IR 360 (SMITH RD) SE/O SR 222 (STETSON)	C	I	160
19 CORINNA	00106	00362	NOKOMIS RD SW/O SR 43 (ST ALBANS RD)	C	I	770	.	.	650	.
19 CORINNA	01406	00362	NOKOMIS RD SW/O MAPLE ST @ WATER TOWER	C	I	510
19 CORINNA	53902	00362	IR 362 (NOKOMIS RD) NE/O IR 1561@BR#6160	C	I	430
19 CORINNA	76305	00391	IR 391 (PHINNEY) S/O IR 344 (AIRPORT RD)	C	I	130
19 CORINNA	75901	00395	IR 395 (CORRINA CTR RD) N/O IR 1790	C	I	670

2013 Maine Transportation Count Book

Penobscot

TOWN	STATION	ROAD	LOCATION	TYPE	GROUP	AADT09	AADT10	AADT11	AADT12	AADT13
19 CORINNA	00108	0043X	SR 43 (ST ALBANS RD) NW/O NOKOMIS RD	C	I	910	.	.	940	.
19 CORINNA	00608	0043X	SR 43 (ST ALBANS) NW/O SR 7/11 (NEWPORT)	C	I	1750	.	.	1680	.
19 CORINNA	01507	0043X	SR 43 (ST ALBANS)0.45 MI W/O ELLIOT @CUL	C	I	840
19 CORINNA	77000	0043X	SR 43 @ ST ALBANS TL	S	I	.	.	.	670	.
19 CORINNA	90307	00463	IR 463 (SHORTLINE) W/O IR 321 (FISHER)	C	I	90
19 CORINNA	01608	01133	MAPLE ST NW/O SR 7/11 (NEWPORT RD)	C	I	280
19 CORINNA	76905	01743	IR 1743 (BOWDEN) S/O IR 321(OLD NEWPORT)	C	I	180
19 CORINNA	00204	0222X	SR 222 (STETSON) SE/O SR 7/11/43 (DEXTER	C	I	1540	.	.	1420	.
19 CORINNA	00304	0222X	SR 222 (STETSON) 0.1 MI SE/O KENWOOD@CUL	C	I	980
19 CORINNA	75605	0222X	SR 222 (STETSON RD) S/O IR 360 (SMITH)	C	I	750
19 CORINTH	35201	0011X	SR 11/15 (MAIN ST) N/O SR 43 (HUDSON RD)	C	I	5910
19 CORINTH	35206	0011X	SR 11/43(EXETER RD) SW/O SR 15 (MAIN ST)	C	I	.	.	.	2780	.
19 CORINTH	49901	0011X	SR 11/15 (HUDSON) N/O IR 1106 (MORISON)	C	I	5530
19 CORINTH	73203	0011X	SR 11/43 E/O IR 1734	C	I	2790
19 CORINTH	73207	0011X	SR 11/43 (EXETER) W/O SR 94 @ BR# 3559	C	I	1410	.	.	740	.
19 CORINTH	35204	0015X	SR 15 (MAIN ST) SE/O SR 11/43 (EXETER)	C	I	.	.	.	7430	.
19 CORINTH	64801	0015X	SR 15 (MAIN) N/O IR 491 (HUDSON HILL RD)	C	I	6160
19 CORINTH	64805	0015X	SR 15 S/O IR 491 (HUDSON HILL RD) @ TL	C	I	6510
19 CORINTH	72004	0015X	SR 15 (MAIN ST) SE/O IR 392 (TATE RD)	C	I	6200	.	.	6110	.
19 CORINTH	72008	0015X	SR 15 (MAIN) NW/O IR 392 (BEECH GROVE)	C	I	6000
19 CORINTH	73205	00370	IR 370 (BEANS MILL RD) S/O SR 11/43 @BR	C	I	320	.	.	270	.
19 CORINTH	72002	00392	IR 392 (TATE RD) NE/O SR 15 (MAIN ST)	C	I	630	.	.	630	.
19 CORINTH	72006	00392	IR 392 (BEECH GROVE) SW/O SR 15 (MAIN)	C	I	370	.	.	340	.
19 CORINTH	71807	00394	IR 394 (CUSHMAN RD) W/O SR 15	C	I	230
19 CORINTH	47602	0043X	SR 43 (HUDSON RD) NE/O IR 1106 (MORISON)	C	I	1540
19 CORINTH	47606	0043X	SR 43 (HUDSON RD) SW/O IR 1103 (MORISON)	C	I	1670
19 CORINTH	72302	0043X	SR 43(BRADFORD) NE/O IR 338 (PUDDLEDOCK)	C	I	1030
19 CORINTH	72306	0043X	SR 43 SW/O IR 517 (TATE RD) @ BR# 5880	C	I	1190
19 CORINTH	64803	00491	IR 491 (HUDSON HILL) E/O IR 1997 (OAK)	C	I	970
19 CORINTH	64806	00491	IR 491 (HUDSON HILL RD) SW/O SR15 @ TL	C	I	250
19 CORINTH	72305	00517	IR 517 (TATE RD) S/O SR 43	C	I	740
19 CORINTH	72106	00529	IR 529 (W CORINTH RD) SW/O SR 15 (MAIN)	C	I	1390
19 CORINTH	71901	00531	IR 531 (BLACK RD) N/O IR 1799	C	I	210
19 CORINTH	73201	0094X	SR 94 N/O SR 11/43 (EXETER RD)	C	I	1180	.	.	1100	.

2013 Maine Transportation Count Book

Penobscot

TOWN	STATION	ROAD	LOCATION	TYPE	GROUP	AADT09	AADT10	AADT11	AADT12	AADT13
DEXTER	04504	0007X	SR 7 (SPRING ST) SE/O MECHANIC ST	A	I	.	.	7840	7740	7780
DEXTER	63105	0007X	SR 7(CORINNA RD) S/O IR 2337(GARLAND RD)	A	63105	5830
DEXTER	00202	0007X	SR 7 (CHURCH ST) NE/O ACADIA ST	C	I	3060	.	.	2920	.
DEXTER	00502	0007X	SR 7 (CHURCH ST) NE/O PLEASANT AVE	C	I	3400
DEXTER	00506	0007X	SR 7 (CHURCH ST) SW/O LAKEVIEW AVE	C	I	3520
DEXTER	02301	0007X	SR 7 (SPRING ST) N/O POST OFFICE ST	T	I	.	.	.	7470	.
DEXTER	02305	0007X	SR 7 (SPRING ST) S/O POST OFFICE ST	C	I	7330	.	.	6760	.
DEXTER	03301	0007X	SR 7 (SPRING ST) N/O LIBERTY ST	C	I	7820
DEXTER	03402	0007X	SR 7/23 (CHURCH ST) NE/O HALL ST	C	I	7660	.	.	7130	.
DEXTER	03406	0007X	SR 7/23 (CHURCH ST) SW/O HALL ST	T	I	.	.	.	7860	.
DEXTER	03802	0007X	SR 7 (CHURCH ST) NE/O SR 23 (DAM ST)	T	I	.	.	5230	.	.
DEXTER	03806	0007X	SR 7/23 (CHURCH ST) SW/O CROSS ST	T	I	.	.	7130	.	.
DEXTER	06604	0007X	SR 7 (SPRING ST) 0.13MI SE/O FAY CT @CUL	C	I	7980	.	.	7690	.
DEXTER	59502	0007X	SR 7 NE/O IR 309(SILVER MILLS)@GARLND TL	S	I	2560	.	.	2580	.
DEXTER	59506	0007X	SR 7 (DOVER) SW/O IR 309 (SILVER MILLS)	C	I	2750
DEXTER	76501	0007X	SR 7 N/O IR 344 (AIRPORT RD) @ BR#2099	C	I	5480	.	.	5120	.
DEXTER	01602	0023X	SR 23 (MAIN ST) NE/O LIBERTY ST	C	I	1310
DEXTER	01606	0023X	SR 23 (MAIN ST) SW/O LIBERTY ST	C	I	1620	.	.	1350	.
DEXTER	03807	0023X	SR 23 (DAM ST)(EB) W/O SR 7 (CHURCH)@ BR	T	I	4940	.	2020	.	.
DEXTER	03817	0023X	SR 23 (DAM ST)(WB) W/O SR 7 (CHURCH)@ BR	T	I	.	.	2450	.	.
DEXTER	04702	0023X	SR 23 (MAIN ST) NE/O ZIONS HILL RD	C	I	4160
DEXTER	04706	0023X	SR 23 (MAIN ST) SW/O ZIONS HILL RD	C	I	2720	.	.	2410	.
DEXTER	05808	0023X	SR 23 (GROVE ST) NW/O GROVE ST	C	I	4560
DEXTER	05900	0023X	SR 23 (GROVE ST) @ WASSOOKEAG LK BR#2286	C	I	4370	.	.	3770	.
DEXTER	06203	0023X	SR 23 (MAIN ST) E/O GROVE ST	T	I	.	.	.	3080	.
DEXTER	34801	0023X	SR 23 N/O IR1166(GOFF RD)@SANGERVILLE TL	C	I	2890	.	.	1510	.
DEXTER	65405	0023X	SR 23 S/O IR 313 (CROCKETT RD)(N JCT)	C	I	3400
DEXTER	65607	0023X	SR 23 W/O IR 1125 @ RIPLEY TL	C	I	1120
DEXTER	33907	00308	IR 308 (CAMBRIDGE RD) W/O SR 23	C	I	780	.	.	690	.
DEXTER	59508	00309	IR 309 (SILVER MILLS) NW/O SR 7 (DOVER)	C	I	400
DEXTER	65404	00313	IR 313 (CROCKETT RD) SE/O SR 23 (N JCT)	C	I	60
DEXTER	01103	00314	ZIONS HILL RD E/O PINE ST	C	I	740
DEXTER	01107	00314	ZIONS HILL RD W/O LINCOLN ST	C	I	950
DEXTER	02507	00314	ZIONS HILL RD W/O DUSTIN ST	C	I	770

2013 Maine Transportation Count Book

Penobscot

TOWN	STATION	ROAD	LOCATION	TYPE	GROUP	AADT09	AADT10	AADT11	AADT12	AADT13
DEXTER	04707	00314	ZIONS HILL RD W/O SR 23 (MAIN ST)	C	I	1200
DEXTER	79707	00314	IR 314(ZIONS HIL) W/O IR 1085 @RIPLEY TL	C	I	190
DEXTER	76806	00317	IR 317 (CRAWFORD RD) SW/O SR 23 (RIPLEY)	C	I	120
DEXTER	00605	00321	RAILROAD AVE S/O MCFARLAND ST	C	I	950
DEXTER	01505	00321	RAILROAD AVE S/O SR 23 (MAIN ST)	C	I	1060
DEXTER	00703	00328	MAIN ST HILL E/O FREE ST	C	I	1430	.	.	1210	.
DEXTER	00707	00328	MAIN ST HILL W/O PLEASANT ST	C	I	1740
DEXTER	00903	00328	MAIN ST HILL E/O SPRING ST	T	I	.	.	.	1420	.
DEXTER	01803	00328	MAIN ST HILL E/O FERN RD @ CUL	C	I	540
DEXTER	02203	00328	MAIN ST HILL E/O HIGH ST	C	I	1280
DEXTER	76303	00344	IR 344 (AIRPORT RD) E/O IR 391 (PHINNEY)	C	I	140
DEXTER	76307	00344	IR 344 (AIRPORT RD) W/O IR 391 (PHINNEY)	C	I	290
DEXTER	76503	00344	IR 344 (AIRPORT RD) E/O SR 7 (DEXTER RD)	C	I	650
DEXTER	76507	00344	IR 344 (LINE RD) W/O SR 7 (DEXTER RD)	C	I	240
DEXTER	90404	00375	IR 375 0.5 MI SE/O SR 94 @BR# 0837	C	I	130
DEXTER	34204	00395	IR 395 (JENNINGS HILL RD) SE/O SR 94	C	I	730
DEXTER	59106	0094X	SR 94 (GARLAND RD) SW/O IR 389 (WING RD)	A	I	.	.	1940	1920	1910
DEXTER	34202	0094X	SR 94 NE/O IR 395 (JENNINGS HILL RD)	C	I	2330
DEXTER	34208	0094X	SR 94 NW/O IR 395 (FERN RD)	C	I	2750	.	.	2890	.
DEXTER	00802	01746	CHARLESTON RD NE/O MAIN ST HILL	C	I	420
DEXTER	01402	01746	CHARLESTON RD 0.15 MI NE/O PARK ST @ CUL	C	I	320
DEXTER	00505	01749	PLEASANT ST S/O LAKEVIEW AVE	C	I	360
DEXTER	00702	01749	PLEASANT ST NE/O MAIN ST HILL	C	I	1430
DEXTER	01001	01749	PLEASANT ST N/O PARK ST	C	I	900
DEXTER	01005	01749	PLEASANT ST S/O PARK ST	C	I	910
DEXTER	01701	01749	PLEASANT ST N/O MAPLE ST	C	I	1100
DEXTER	01705	01749	PLEASANT ST S/O MAPLE ST	C	I	1330
DEXTER	00301	01750	HIGH ST N/O CENTER ST	C	I	320
DEXTER	00305	01750	HIGH ST S/O CENTER ST	C	I	250
DEXTER	02205	01750	HIGH ST S/O MAIN ST HILL	C	I	400
DEXTER	00705	01751	FREE ST S/O MAIN ST HILL	C	I	450
DEXTER	06601	01751	FREE ST N/O SR 7 (SPRING ST)	C	I	580
DEXTER	01703	01753	MAPLE ST E/O PLEASANT ST	C	I	440
DEXTER	01003	01754	PARK ST E/O PLEASANT ST	C	I	950

2013 Maine Transportation Count Book

Penobscot

TOWN	STATION	ROAD	LOCATION	TYPE	GROUP	AADT09	AADT10	AADT11	AADT12	AADT13
DEXTER	02103	01754	PARK ST E/O PROSPECT ST	C	I	600
DEXTER	02107	01754	PARK ST W/O PROSPECT ST	C	I	940
DEXTER	01101	01758	PINE ST N/O ZIONS HILL RD	C	I	950
DEXTER	01204	01758	LINCOLN ST SE/O SR 23 (MAIN ST)	C	I	1680
DEXTER	01208	01758	LINCOLN ST NW/O SR 23 (MAIN ST)	C	I	2050
DEXTER	01308	01758	LINCOLN ST NW/O SR 7 (SPRING ST)@BR#3978	C	I	1690
DEXTER	02608	01759	SCHOOL ST NW/O SR 23 (MAIN ST)	C	I	190
DEXTER	02401	01760	CROSBY ST (OW) N/O ZIONS HILL RD	C	I	230
DEXTER	02501	01762	DUSTIN ST N/O ZIONS HILL RD	C	I	720
DEXTER	05706	01763	HIGHLAND AVE SW/O GROVE ST	C	I	730
DEXTER	05705	01767	GROVE ST S/O HIGHLAND AVE @ BR	C	I	1350
DEXTER	00101	01770	WATER ST N/O CENTER ST	C	I	140
DEXTER	00105	01770	WATER ST S/O CENTER ST	C	I	130
DEXTER	00401	01770	WATER ST N/O LIBERTY ST	C	I	240
DEXTER	01603	01773	LIBERTY ST E/O SR 23 (MAIN ST)	C	I	500
DEXTER	03303	01773	LIBERTY ST E/O SR 7 (SPRING ST)	C	I	260
DEXTER	03307	01773	LIBERTY ST W/O SR 7 (SPRING ST)	C	I	1160	.	.	1020	.
DEXTER	00103	01775	CENTER ST E/O WATER ST	C	I	280
DEXTER	00107	01775	CENTER ST W/O WATER ST @ BR# 0900	C	I	260
DEXTER	00307	01775	CENTER ST W/O HIGH ST	C	I	140
DEXTER	03803	01784	CROSS ST E/O SR 7 (CHURCH ST)	T	I	650	.	580	.	.
DEXTER	01903	01785	COMMON ST E/O SR 7 (CHURCH ST)	C	I	560
DEXTER	00503	01786	LAKEVIEW AVE E/O PLEASANT ST	C	I	350
DEXTER	02101	01787	PROSPECT ST N/O PARK ST	C	I	440
DEXTER	02004	01794	OAK ST SE/O SR 7 (CHURCH ST)	C	I	170
DIXMONT	31901	0007X	SR 7 N/O SR 9/US 202	C	I	.	.	1110	.	.
DIXMONT	57104	0007X	SR 7 SE/O IR 434 (NORTH RD)	C	I	.	.	1100	.	.
DIXMONT	66300	0007X	SR 7 @ JACKSON TL	S	I	.	.	1000	1330	.
DIXMONT	66908	0007X	SR 7 NW/O IR 432 (TROY CENTER RD)	C	I	.	.	1150	.	.
DIXMONT	31907	0009X	SR 9/US 202 W/O SR 7	A	II	.	1820	1880	1850	1890
DIXMONT	31903	0009X	SR 9/US 202 E/O SR 7	S	II	2720	2520	2580	2380	.
DIXMONT	66402	0009X	SR 9/US 202 NE/O SR 143	C	II	.	.	2170	.	.
DIXMONT	66907	00432	IR 432 (TROY CTR RD) W/O SR 7	M	I	.	.	200	310	.
DIXMONT	42703	00434	IR 434 (NORTH RD) E/O IR 520 @ BR# 3357	C	I	.	.	330	.	.

2013 Maine Transportation Count Book

Penobscot

TOWN	STATION	ROAD	LOCATION	TYPE	GROUP	AADT09	AADT10	AADT11	AADT12	AADT13
19 DIXMONT	57103	00434	IR 434 (NORTH RD) E/O SR 7	C	I	.	.	320	.	.
19 DIXMONT	66007	00434	IR 434 (NORTH RD) W/O SR 143	M	I	.	.	.	470	.
19 DIXMONT	42807	00438	IR 438(MITCHELL) W/O IR 1208(PW)@BR#0842	C	I	.	.	90	.	.
19 DIXMONT	66503	00444	IR 444(KENNEBEC RD) E/O IR 541(HOG HILL)	C	I	.	.	270	.	.
19 DIXMONT	66507	00444	IR 444 (GARLAND RD) W/O IR 541(HOG HILL)	M	I	.	.	.	40	.
19 DIXMONT	70002	00446	IR 446 (SOUTH RD) NE/O IR 1263 (MASONIC)	M	I	.	.	.	200	.
19 DIXMONT	70106	00446	IR 446 (SOUTH) SW/O IR 1833(CHURCH HILL)	M	I	.	.	.	80	.
19 DIXMONT	66404	00541	IR 541 (KENNEBEC RD) SE/O SR 9/US 202	C	I	.	.	370	.	.
19 DIXMONT	66505	00541	IR 541(HOG HILL RD) S/O IR 444(KENNEBEC)	M	I	.	.	.	150	.
19 DIXMONT	66901	01137	IR 1137 (HOPKINS RD) N/O SR 7	M	I	.	.	.	120	.
19 DIXMONT	80305	01212	IR 1212 (SMITH RD) S/O SR 143	M	I	.	.	.	220	.
19 DIXMONT	42702	01234	IR 1234 (ALLEN BR) NE/O IR 520 @BR#0881	M	I	.	.	.	270	.
19 DIXMONT	70005	01263	IR 1263 (MASONIC RD) S/O IR 446 (SOUTH)	M	I	.	.	.	240	.
19 DIXMONT	66408	0143X	SR 143 NW/O IR 1807 (MILL STREAM RD)	C	I	.	.	450	.	.
19 DIXMONT	57007	01555	IR 1555 (COTTRELL RD) W/O SR 143	M	I	.	.	.	90	.
19 DIXMONT	72205	01555	IR 1555 S/O IR 434 (NORTH RD) @ BRIDGE	M	I	.	.	.	110	.
19 DIXMONT	80303	01556	IR 1556 (MILES RD) E/O SR 143	M	I	.	.	.	160	.
19 DIXMONT	70101	01833	IR 1833 (CHURCH HILL) N/O IR 446 (SOUTH)	M	I	.	.	.	160	.
19 DIXMONT	58605	01989	IR 1989 (HARLOW RD) S/O IR 434(NORTH RD)	M	I	.	.	.	70	.
19 DIXMONT	56304	04056	IR 4056 (RAVEN HILL RD) SE/O SR 143	M	I	.	.	.	80	.
19 DREW PLT	38101	0171X	SR 171 (CENTER ST) N/O IR 855 (TOWER RD)	C	II	190	.	.	180	.
19 DREW PLT	38700	0171X	SR 171 (CENTER ST) @ PRENTISS PLT TL	S	II	160	.	.	110	.
19 EAST MILLINOCKET	00204	0011X	SR 11/157 SE/O OAK ST	C	I	6930	.	.	6830	.
19 EAST MILLINOCKET	00208	0011X	SR 11/157 NW/O OAK ST	C	I+II	6330	.	.	5850	.
19 EAST MILLINOCKET	01403	0011X	SR 11/157 (MAIN ST) (EB) E/O MAPLE ST	C	I+II	6350	.	.	2970	.
19 EAST MILLINOCKET	01407	0011X	SR 11/157 (MAIN ST) W/O MAPLE ST	C	I	6390	.	.	6380	.
19 EAST MILLINOCKET	01413	0011X	SR 11/157 (MAIN ST) (WB) E/O MAPLE ST	C	I+II	.	.	.	3170	.
19 EAST MILLINOCKET	01607	0011X	SR 11/157 (MAIN ST) W/O BIRCH ST	C	II	6080	.	.	6040	.
19 EAST MILLINOCKET	01907	0011X	SR 11/157 (MAIN ST) W/O CONE ST	C	I	5030	.	.	5410	.
19 EAST MILLINOCKET	38008	0011X	SR 11/157 NW/O IR 4028(KATAHDIN REG IND)	C	II	4900	.	.	4350	.
19 EAST MILLINOCKET	55300	0011X	SR 11 @ GRINDSTONE TL	C	II	220	.	.	230	.
19 EAST MILLINOCKET	80905	0011X	SR 11/157 S/O DOLBY LANDFILL RD	C	I	.	.	.	4980	.
19 EAST MILLINOCKET	80908	0011X	SR 11/157 NW/O DOLBY LANDFILL RD	C	I	4640	.	.	4960	.
19 EAST MILLINOCKET	00105	01000	SPRUCE ST S/O CHURCH ST	C	I	800

2013 Maine Transportation Count Book

Penobscot

TOWN	STATION	ROAD	LOCATION	TYPE	GROUP	AADT09	AADT10	AADT11	AADT12	AADT13
EAST MILLINOCKET	01105	01000	SPRUCE ST S/O PARK ST	C	I	1440	.	.	1340	.
EAST MILLINOCKET	00701	01662	ELM ST N/O MAIN ST	C	I	90
EAST MILLINOCKET	02801	01662	ELM ST N/O COUNTY RD	C	I	350	.	.	400	.
EAST MILLINOCKET	02805	01662	ELM ST S/O COUNTY ST	C	I	350	.	.	410	.
EAST MILLINOCKET	03502	01662	ELM ST NE/O NORTH ST	C	I	160	.	.	150	.
EAST MILLINOCKET	00101	01663	SPRUCE ST N/O CHURCH ST	C	I	660	.	.	680	.
EAST MILLINOCKET	02001	01663	MAPLE ST N/O ALLEY ST	C	I	510	.	.	370	.
EAST MILLINOCKET	04006	01663	MAPLE ST SW/O HIGH ST	C	I	310	.	.	350	.
EAST MILLINOCKET	04406	01663	MAPLE ST SW/O COUNTY ST	C	I	440	.	.	350	.
EAST MILLINOCKET	01206	01665	BEECH ST SW/O PARK ST	C	I	290
EAST MILLINOCKET	00802	01666	BIRCH ST NE/O HIGH ST	C	I	220	.	.	290	.
EAST MILLINOCKET	00901	01666	BIRCH ST N/O ALLEY	C	I	570	.	.	590	.
EAST MILLINOCKET	01002	01667	CEDAR ST NE/O HIGH ST	C	I	310	.	.	320	.
EAST MILLINOCKET	01701	01667	CEDAR ST N/O SR 11/157 (MAIN ST)	C	I	740	.	.	590	.
EAST MILLINOCKET	01801	01668	WESTERN AVE N/O SR 11/157 (MAIN ST)	C	I	270	.	.	270	.
EAST MILLINOCKET	02502	01668	WESTERN AVE NE/O COUNTY ST	C	I	180	.	.	210	.
EAST MILLINOCKET	01901	01669	CONE ST N/O SR 11/157 (MAIN ST)	C	I	740	.	.	720	.
EAST MILLINOCKET	02503	01686	COUNTY ST E/O WESTERN AVE	C	I	110	.	.	110	.
EAST MILLINOCKET	02803	01686	COUNTY ST E/O ELM ST	C	I	180	.	.	160	.
EAST MILLINOCKET	04407	01686	COUNTY ST W/O MAPLE ST	C	I	210	.	.	220	.
EAST MILLINOCKET	04802	01687	PINE ST NE/O PARK ST`	C	I	190
EAST MILLINOCKET	00407	01688	PARK ST W/O SPRING ST	C	I	430	.	.	390	.
EAST MILLINOCKET	01107	01688	PARK ST W/O SPRUCE ST	C	I	520	.	.	410	.
EAST MILLINOCKET	01207	01688	PARK ST W/O BEECH ST	C	I	370	.	.	430	.
EAST MILLINOCKET	02604	01688	PARK ST SE/O CONE ST	C	I	120	.	.	130	.
EAST MILLINOCKET	00107	01689	CHURCH ST W/O SPRUCE ST	C	I	260	.	.	220	.
EAST MILLINOCKET	00507	01689	CHURCH ST W/O INDEPENDENCE LN	C	I	670	.	.	740	.
EAST MILLINOCKET	02107	01689	CHURCH ST W/O ELM ST	C	I	160	.	.	110	.
EAST MILLINOCKET	02403	01689	CHURCH ST E/O CONE ST	C	I	360	.	.	360	.
EAST MILLINOCKET	03207	01690	NORTH ST W/O BIRCH ST	C	I	520	.	.	590	.
EAST MILLINOCKET	03507	01690	NORTH ST W/O ELM ST	C	I	350	.	.	450	.
EAST MILLINOCKET	04907	01690	NORTH ST W/O SCHOOL ST	C	I	710	.	.	730	.
EAST MILLINOCKET	00807	01692	HIGH ST W/O BIRCH ST	C	I	130
EAST MILLINOCKET	03807	01692	HIGH ST W/O SPRING ST	C	I	160	.	.	190	.

2013 Maine Transportation Count Book

Penobscot

	TOWN	STATION	ROAD	LOCATION	TYPE	GROUP	AADT09	AADT10	AADT11	AADT12	AADT13
19	EAST MILLINOCKET	00307	02198	MAIN ST W/O OAK ST	C	I	320
19	EAST MILLINOCKET	00707	02198	MAIN ST W/O ELM ST	C	I	300
19	EAST MILLINOCKET	00401	02201	SPRING ST N/O PARK ST	C	I	680	.	.	980	.
19	EAST MILLINOCKET	03706	02201	SPRING ST SW/O PALM ST	C	I	430	.	.	840	.
19	EAST MILLINOCKET	03602	02202	HATHAWAY ST NE/O ORCHARD ST	C	I	240
19	EAST MILLINOCKET	00202	02270	OAK ST NE/O SR 11/157	C	I	1040	.	.	980	.
19	EAST MILLINOCKET	00301	02270	OAK ST N/O MAIN ST	C	I	1000
19	EAST MILLINOCKET	04902	02271	SCHOOL ST NE/O NORTH ST	C	I	260	.	.	290	.
19	EAST MILLINOCKET	03607	02272	ORCHARD ST W/O HATHAWAY ST	C	I	330
19	EAST MILLINOCKET	40606	02794	IR 2794(CLARIFER) SW/O SR11/157 @RR XING	C	I	100
19	EAST MILLINOCKET	00502	02832	INDEPENDENCE LN NE/O CHURCH ST	C	I	400	.	.	390	.
19	EAST MILLINOCKET	04702	02832	INDEPENDENCE LN NE/O HIGH ST	C	I	220
19	EAST MILLINOCKET	04706	02832	INDEPENDENCE LN SW/O HIGH ST	C	I	270
19	EAST MILLINOCKET	38007	04028	IR 4028 (KATAHDIN REG IND) W/O SR 11/157	C	I	60
19	EDDINGTON	34404	0009X	SR 9 SE/O IR 632 (ROOKS RD)	C	II	4780
19	EDDINGTON	34408	0009X	SR 9 NW/O IR 632 (ROOKS RD)	C	II	4420
19	EDDINGTON	48402	0009X	SR 9 (MAIN RD) NE/O SR 178(RIVERSIDE DR)	C	II	.	.	4960	.	.
19	EDDINGTON	49003	0009X	SR 9 E/O IR 4008 (HILL ST)	S	II	5710	.	5570	5310	.
19	EDDINGTON	49604	0009X	SR 9(MAIN RD) SE/O SR 46(JARVIS GORE DR)	S	II+III	.	.	.	5760	.
19	EDDINGTON	49608	0009X	SR 9 NW/O SR 46 @ BR# 5107	C	II	.	.	4580	.	.
19	EDDINGTON	63008	0009X	SR 9 NW/O IR 615 (CHEMO POND RD)	C	II	.	.	4630	.	.
19	EDDINGTON	40005	0046X	SR 46 S/O IR 653 (BLACKCAP RD)	S	II	.	.	3070	3200	.
19	EDDINGTON	49605	0046X	SR 46 (JARVIS GORE DR) S/O SR 9(MAIN RD)	C	II	.	.	3190	.	.
19	EDDINGTON	48603	00612	IR 612 (DAVIS RD) E/O SR 9 @ BR# 5545	C	II	.	.	340	.	.
19	EDDINGTON	62803	00629	IR 629 (LEVENSELLER RD) E/O IR 631	C	I	.	.	510	.	.
19	EDDINGTON	34504	00631	IR 631(CLEWLEYVILLE RD) SE/O SR 9/178	C	I	.	.	1710	.	.
19	EDDINGTON	62804	00631	IR 631 (CLEWLEYVILLE RD) SE/O IR 629	C	I	.	.	920	.	.
19	EDDINGTON	34406	00632	IR 632 (ROOKS RD) SW/O SR 9	C	I	.	.	900	.	.
19	EDDINGTON	47201	00640	IR 640 (MERRILL RD) N/O SR 9 (MAIN RD)	C	I	.	.	200	.	.
19	EDDINGTON	34502	0178X	SR 9/178 NE/O IR 631 (CLEWLEYVILLE RD)	S	I	.	.	8160	8070	.
19	EDDINGTON	48401	0178X	SR 178 (RIVERSIDE DR) N/O SR 9 (MAIN RD)	C	I	.	.	3600	.	.
19	EDDINGTON	63102	0178X	SR 178 NE/O IR 4008 (HILL ST) (N JCT)	C	I	.	.	3940	.	.
19	EDINBURG	39300	0116X	SR 116 @ HOWLAND TL	C	I	440	.	.	380	.
19	ENFIELD	00601	0002X	US 2/SR 6/116 N/O OLD COUNTY RD N(N JCT)	C	I	3950	.	.	2980	.

2013 Maine Transportation Count Book

Penobscot

TOWN	STATION	ROAD	LOCATION	TYPE	GROUP	AADT09	AADT10	AADT11	AADT12	AADT13
ENFIELD	00605	0002X	US 2/SR 6/116 S/O OLD COUNTY RD N(N JCT)	C	I	3640	.	.	2580	.
ENFIELD	00701	0002X	US 2/SR 6/116 (MAIN) N/O SR 155(HAMMETT)	C	I	3640	.	.	2330	.
ENFIELD	00705	0002X	US 2 (MAIN RD) S/O SR 155 (HAMMETT RD)	C	I	2100	.	.	1350	.
ENFIELD	00905	0002X	US 2 S/O OLD COUNTY RD (S JCT)	C	I	2460	.	.	1650	.
ENFIELD	42002	0002X	US 2/SR 6/116 NE/O IR 836 (DODLIN) @ TL	C	I	4060	.	.	2850	.
ENFIELD	42006	0002X	US 2/SR 6/116 SW/O IR 836 (DODLIN RD)	C	I	3780	.	.	2720	.
ENFIELD	00102	0006X	SR 6/116/155(BRIDGE) NE/O OLD COUNTY RD	C	I	.	.	.	4070	.
ENFIELD	00107	0006X	SR6/116/155 W/O OLD COUNTY RD@HOWLAND TL	S	I	5920	.	.	4810	5240
ENFIELD	00707	0006X	SR 6/116/155(BRIDGE ST) W/O US2(MAIN RD)	C	I	.	.	.	3820	.
ENFIELD	41503	00577	IR 577 (OLD HATCHERY RD) E/O SR 188	C	II	160	.	.	160	.
ENFIELD	41506	00577	IR 577 (CARIBOU) SW/O SR 188 @ BR# 2436	C	I	490	.	.	360	.
ENFIELD	42004	00836	IR 836 (DODLIN RD) SE/O US 2/SR 6	C	I	490	.	.	390	.
ENFIELD	00801	01012	EMERSON ST N/O SR 6/116/155 (ENFIELD RD)	C	I	190
ENFIELD	00703	0155X	SR 155 (HAMMETT RD) E/O US 2 (MAIN RD)	C	II	.	.	.	1660	.
ENFIELD	41403	0155X	SR 155 (HAMMETT) E/O IR 991(BRITTANY LN)	C	II	1450	.	.	1340	.
ENFIELD	41407	0155X	SR 155 (HAMMETT) W/O IR 836 (DODLIN)	C	II	.	.	.	1430	.
ENFIELD	41501	0155X	SR 155 N/O IR 1048	C	II	1020	.	.	1100	.
ENFIELD	41800	0155X	SR 155 (LINCOLN RD) @ LINCOLN TL	C	II	1000	.	.	920	.
ENFIELD	00101	01699	OLD COUNTY RD N N/O SR 6/116/155(BRIDGE)	C	I	880	.	.	1050	.
ENFIELD	00105	01699	OLD COUNTY RD S S/O SR 6/116/155(BRIDGE)	C	I	840	.	.	760	.
ENFIELD	00201	01700	OLD COUNTY RD N N/O EMMETT ST	C	I	.	.	.	830	.
ENFIELD	00606	01700	OLD COUNTY RD N SW/O US 2/SR 6 (MAIN RD)	C	I	350	.	.	420	.
ENFIELD	41401	0188X	IR 836 (DODLIN RD) N/O SR 155 (HAMMETT)	C	I	.	.	.	510	.
ENFIELD	41504	0188X	SR 188 SE/O IR 577 (HATCHERY RD)	C	I	1300	.	.	1210	.
ENFIELD	49200	0188X	SR 188(W OLD MAIN RD) @ LOWELL TL	C	I	800	.	.	730	.
ENFIELD	42008	02309	IR 2309 NW/O US 2/SR 6/116	C	I	170
ETNA	65803	0002X	US 2/SR 100 (STAGE) E/O SR 143 (LAKINS)	C	II	.	.	1670	.	.
ETNA	65807	0002X	US 2/SR 100 (STAGE) W/O SR 143 (LAKINS)	C	II	.	.	1730	.	.
ETNA	52607	0069X	SR 69 (W PLYMOUTH RD) W/O SR 143 (S JCT)	C	I	.	.	610	.	.
ETNA	52102	0095S	I-95 (SB) N/O ON RAMP FROM SR 143	I	52103	9290	.	8800	.	9450
ETNA	52101	0095X	I-95 (NB) N/O OFF RAMP TO SR 143	I	52103	9130	.	8700	.	9080
ETNA	32201	0143X	SR 143 (DIXMONT RD) N/O SR 69 (N JCT)	C	I	.	.	1010	.	.
ETNA	52605	0143X	SR 143 (DIXMONT RD) S/O SR 69 (S JCT)	C	I	.	.	1240	.	.
ETNA	65801	0143X	SR 143 (LAKINS) N/O US 2/SR 100 (STAGE)	C	I	.	.	990	.	.

2013 Maine Transportation Count Book

Penobscot

TOWN	STATION	ROAD	LOCATION	TYPE	GROUP	AADT09	AADT10	AADT11	AADT12	AADT13
19 ETNA	77405	0143X	SR 143 (DIXMONT RD) S/O IR 1234 (MARCHO)	C	I	.	.	910	.	.
19 EXETER	35003	0011X	SR 11/43 E/O IR 365 (GARLAND RD)	C	I	1360	.	.	1050	.
19 EXETER	35005	0011X	SR 11/43 (STETSON RD) S/O IR 348	C	I	2150	.	.	1750	.
19 EXETER	73301	0011X	SR 11/43(STETSON RD) N/O IR 367(AVENUE)	C	I	2060
19 EXETER	73307	0011X	SR 11/43 W/O IR 367 (STETSON RD)	C	I	1370	.	.	1090	.
19 EXETER	76207	0011X	SR 11/43 W/O IR 383 (MATTESON) @BR# 5824	C	I	1260
19 EXETER	35007	00348	IR 348 (CIDER HILL RD) W/O SR 11/43	C	I	300	.	.	220	.
19 EXETER	73504	00350	IR 350 (TIBBETTS) SE/O IR 367 (STETSON)	C	I	200
19 EXETER	73508	00350	IR 350 (TIBBETTS) NW/O IR 367 (STETSON)	C	I	180
19 EXETER	73704	00351	IR 351 (EXETER MILLS) SE/O IR 361(EATON)	C	I	230
19 EXETER	73708	00351	IR 351 (EXETER MILLS) NW/O IR 361(EATON)	C	I	370
19 EXETER	73807	00358	IR 358 (GREENBUSH) W/O IR 367 (STETSON)	C	I	130
19 EXETER	90508	00359	IR 359 (ATKINS) NW/O SR 11/43 @BR# 0835	C	I	20
19 EXETER	73705	00361	IR 361 (EATON) S/O IR 351 (EXETER MILLS)	C	I	300
19 EXETER	34901	00365	IR 365(GARLAND) N/O IR 373(VALLEY AV RD)	C	I	550
19 EXETER	35001	00365	IR 365 (GARLAND RD) N/O SR 11/43	C	I	1300	.	.	1290	.
19 EXETER	73305	00367	IR 367 (STETSON RD) S/O SR 11/43	C	I	690	.	.	630	.
19 EXETER	73502	00367	IR 367 (STETSON) NE/O IR 350 (TIBBETTS)	C	I	510
19 EXETER	73506	00367	IR 367 (STETSON) SW/O IR 350 (TIBBETTS)	C	I	440
19 EXETER	34908	00373	IR 373(VALLEY AV RD)NW/O IR 365(GARLAND)	C	I	790
19 EXETER	73602	00374	IR 374 (FOGLER) NE/O IR 377(BUTTERFIELD)	C	I	130
19 EXETER	73604	00377	IR 377 (BUTTERFIELD) SE/O IR 374(FOGLER)	C	I	710
19 EXETER	76205	00383	IR 383 (MATTESON) S/O SR 11/43 @BR# 0838	C	I	80
03 FORT FAIRFIELD	01906	0001A	US 1A (PI ST) SW/O CURRIER RD	C	I	.	.	4930	5800	.
19 GARLAND	65000	0015X	SR 15 @ DOVER-FOXCROFT TL	C	I	2740
19 GARLAND	72803	00326	IR 326 (CENTER) E/O IR 1735(OLIVER HILL)	C	I	890
19 GARLAND	90604	00327	IR 327(MILLET)0.5 MI SE/O SR 94@BR# 0827	C	I	90	.	.	60	.
19 GARLAND	56207	00328	IR 328 (UPR GARLAND RD) W/O SR 94	C	I	110
19 GARLAND	73105	00329	IR 329 (DAY RD) S/O IR 336 (CAMPBELL)	C	I	120
19 GARLAND	72903	00336	IR 336 (CAMPBELL RD) E/O SR 94	C	I	310	.	.	290	.
19 GARLAND	73103	00336	IR 336 (CAMPBELL) E/O IR 329 (DAY RD)	C	I	270
19 GARLAND	73107	00336	IR 336 (CAMPBELL) W/O IR 329 (DAY RD)	C	I	210
19 GARLAND	34305	00373	IR 373 (AVENUE RD) S/O IR 1156 @ BR#0836	S	I	810	.	.	780	.
19 GARLAND	34307	0094X	SR 94 W/O IR 1156	C	I	2070

2013 Maine Transportation Count Book

Penobscot

TOWN	STATION	ROAD	LOCATION	TYPE	GROUP	AADT09	AADT10	AADT11	AADT12	AADT13
GARLAND	56203	0094X	SR 94 E/O IR 328 (UPR GARLAND RD)	S	I	1580	.	.	1330	.
GARLAND	72905	0094X	SR 94 S/O IR 336 (CAMPBELL RD)	C	I	1650	.	.	1560	.
GARLAND	72907	0094X	SR 94 W/O IR 1735 (OLIVER HILL RD)	C	I	1580	.	.	1410	.
GARLAND	73003	0094X	SR 94 E/O IR 365 (EXETER RD) @ BR# 5979	C	I	990	.	.	890	.
GARLAND	72801	01735	IR 1735 (OLIVER HILL RD) N/O IR 326	C	I	740
GARLAND	72901	01735	IR 1735 (OLIVER HILL RD) N/O SR 94	C	I	1340	.	.	1280	.
GARLAND	73005	02356	IR 365 (EXETER RD) S/O SR 94	C	I	770	.	.	820	.
GLENBURN	71501	00493	IR 493 (PUSHAW RD) N/O IR 500 (LAKEVIEW)	C	I	.	.	2050	.	.
GLENBURN	71505	00493	IR 493 (PUSHAW RD) S/O IR 500 (LAKEVIEW)	C	I	.	.	3140	.	.
GLENBURN	31003	00500	IR 500 (LAKEVIEW RD) E/O SR 221	C	I	.	.	1350	.	.
GLENBURN	31001	0221X	SR 221 (MAIN ST) N/O IR 500 (LAKEVIEW)	C	I	.	.	2990	.	.
GLENBURN	31005	0221X	SR 221 S/O IR 500 (LAKEVIEW RD)	S	I	.	.	2600	2480	.
GLENBURN	56901	0221X	SR 221 (HUDSON RD) N/O IR 493(PUSHAW RD)	C	I	.	.	2170	.	.
GRAND FALLS TWP	45401	00731	IR 731(BRYANT RDG RD) N/O IR 1557(MAIN)	C	I	70
GRAND FALLS TWP	45405	00731	IR 731(LORD BK RD) S/O IR 985 @ BR# 3072	C	I	60
GRAND FALLS TWP	80600	01557	IR 1557(MAIN) @ PASSADUMKEAG RV BR# 3918	C	I	210	.	.	230	.
GRAND FALLS TWP	45407	0188X	IR 1557 (MAIN RD) W/O IR 731(LORD BK RD)	C	I	260	.	.	250	.
GREENBUSH	46001	0002X	US 2 N/O IR2000(MILITARY) @PSSDUMKEAG TL	C	I	1700	.	.	1470	.
GREENBUSH	53005	0002X	US 2 S/O IR 2003 (LOWER RIVER RD)(S JCT)	C	I	2400	.	.	1990	.
GREENBUSH	46203	00572	IR 572 (E RIDGE) E/O IR 2000 (MILITARY)	C	I	510	.	.	540	.
GREENBUSH	63602	00574	IR 574(GREENFIELD) NE/O IR 583(CARDVILLE	C	I	1160	.	.	1430	.
GREENBUSH	63606	00574	IR 574 (GRNFIELD) SW/O IR 583(CARDVILLE)	C	I	1790	.	.	1930	.
GREENBUSH	79403	00574	IR 574(GREENFIELD) E/O IR 579(SPRING BR)	C	I	760	.	.	760	.
GREENBUSH	63701	00579	IR 579 (GOULDS RIDGE RD) N/O IR 572	C	I	170	.	.	210	.
GREENBUSH	63705	00579	IR 579 (GOULDS RIDGE RD) S/O IR 572	C	I	240	.	.	220	.
GREENBUSH	79402	00579	IR 579(SPRING BR) NE/O IR 574(GREENFIELD	C	I	200	.	.	280	.
GREENBUSH	46404	00583	IR 583 (CARDVILLE RD) SE/O US 2 @ MCRR	C	I	550	.	.	500	.
GREENBUSH	63608	00583	IR 583 (CARDVILLE) NW/O IR 574(GREENFLD)	C	I	720	.	.	690	.
GREENBUSH	79508	00585	IR 585 (CARDS RIDGE RD) NE/O IR 574	C	I	210
GREENBUSH	46201	02000	IR 2000(MILITARY RD) N/O IR 572(E RIDGE)	C	I	320	.	.	310	.
GREENBUSH	46302	02000	IR 2000 (MILITARY) (S JCT) NE/O US 2	C	I	750	.	.	700	.
GREENFIELD	31202	00574	IR 574 (GREENFIELD RD) NE/O IR 733	C	I	290	.	.	370	.
GREENFIELD	31205	00733	IR 733 (CROCKER TURN RD) S/O IR 574	C	I	320	.	.	300	.
GRINDSTONE TWP	40800	0011X	SR 11 @ SOLDIERTOWN TWP TL	C	II	140	.	.	140	.

2013 Maine Transportation Count Book

Penobscot

TOWN	STATION	ROAD	LOCATION	TYPE	GROUP	AADT09	AADT10	AADT11	AADT12	AADT13
19 HAMPDEN	00102	0001A	US 1A/SR 9 (MAIN RD) NE/O COLDBROOK RD	C	I	.	.	5740	.	.
19 HAMPDEN	00106	0001A	US 1A/SR 9 (MAIN) SW/O DUDLEY ST@BR 2334	C	I	6340	.	5330	.	.
19 HAMPDEN	00402	0001A	US1A/SR9(MAIN RD) NE/O OLD COUNTY RD(SJ)	C	I	.	.	4430	.	.
19 HAMPDEN	00406	0001A	US 1A/SR 9 SW/O OLD COUNTY RD (S JCT)	C	I	.	.	5160	.	.
19 HAMPDEN	00501	0001A	US 1A/SR 9 (MAIN) N/O SR 9 (WESTERN AVE)	C	I	.	.	5540	.	.
19 HAMPDEN	00505	0001A	US 1A (MAIN) S/O SR 9 (WESTERN AVE)	C	I	.	.	11920	.	.
19 HAMPDEN	01401	0001A	US 1A (MAIN RD) N/O KENNEBEC RD	C	I	.	.	9270	.	.
19 HAMPDEN	01405	0001A	US 1A (MAIN RD) S/O KENNEBEC RD	C	I	.	.	7590	.	.
19 HAMPDEN	01606	0001A	US 1A/SR 9 (MAIN ST) SW/O SCHOOLHOUSE LN	C	I	.	.	5230	.	.
19 HAMPDEN	01805	0001A	US 1A/SR 9(MAIN) S/O OLD COUNTY RD(N JCT	C	I	.	.	6030	.	.
19 HAMPDEN	48700	0001A	US 1A @ WINTERPORT TL	C	I	.	.	6600	.	.
19 HAMPDEN	00207	0009X	SR 9/US 202 W/O EMERSON MILL RD	S	I+II	.	.	3380	2940	.
19 HAMPDEN	00507	0009X	SR 9 (WESTERN AVE) W/O US 1A (MAIN RD)	C	I	.	.	9860	.	.
19 HAMPDEN	00703	0009X	SR 9 (WESTERN AVE) E/O US 202	C	I	.	.	10320	.	.
19 HAMPDEN	00707	0009X	SR 9/US 202 (WESTERN AVE)(EB) W/O US 202	C	I	.	.	9070	.	.
19 HAMPDEN	00807	0009X	SR 9/US 202 (WESTERN AVE) W/O MAYO RD	C	I	.	.	3980	.	.
19 HAMPDEN	52303	0009X	SR 9/US 202 E/O IR 695 (THOMAS RD)	C	I+II	.	.	2940	.	.
19 HAMPDEN	52306	0009X	SR 9/US 202 SW/O IR 2377 (UNNAMED RD)	C	I+II	.	.	2350	.	.
19 HAMPDEN	01207	00444	KENNEBEC RD W/O MAYO RD	C	I	.	.	3620	.	.
19 HAMPDEN	01307	00444	KENNEBEC RD W/O MONROE RD	C	I	.	.	1590	.	.
19 HAMPDEN	48802	00444	IR 444 (KENNEBEC RD) NE/O SR 69	C	I	.	.	390	.	.
19 HAMPDEN	48806	00444	IR 444 (KENNEBEC RD) SW/O SR 69	C	I	.	.	640	.	.
19 HAMPDEN	00208	00482	EMERSON MILL RD NW/O EMERSON MILL RD	C	I	.	.	1840	.	.
19 HAMPDEN	01507	00532	MEADOW RD W/O CANAAN RD	C	I	.	.	630	.	.
19 HAMPDEN	00908	00553	COLDBROOK RD NW/O US 202	T	I	.	.	5130	5850	.
19 HAMPDEN	54204	00553	IR 553(COLD BROOK) SE/O I-95 SB OFF RAMP	T	I	9540
19 HAMPDEN	78204	00553	IR 553(COLD BROOK) SE/O I-95 NB OFF RAMP	C	I	7190	.	6320	.	.
19 HAMPDEN	78208	00553	IR 553 NW/O NB CUT TO I-95 NB ON RAMP	T	I	6680
19 HAMPDEN	80400	00662	IR 662 (SAWYER RD) @ BR# 0863	S	I	70
19 HAMPDEN	01508	00663	CANAAN RD NW/O MEADOW RD	C	I	.	.	510	.	.
19 HAMPDEN	54308	00665	IR 665(MANNING MILLS) NW/O IR482@BR#3366	S	I	60
19 HAMPDEN	01305	00675	MONROE RD S/O KENNEBEC RD	C	I	.	.	1930	.	.
19 HAMPDEN	01105	00693	BACK WINTERPORT RD S/O KENNEBEC RD	C	I	.	.	1450	.	.
19 HAMPDEN	48804	0069X	SR 69 SE/O IR 444 (KENNEBEC RD)	C	I	.	.	1380	.	.

2013 Maine Transportation Count Book

Penobscot

TOWN	STATION	ROAD	LOCATION	TYPE	GROUP	AADT09	AADT10	AADT11	AADT12	AADT13
HAMPDEN	48808	0069X	SR 69 NW/O IR 444 (KENNEBEC RD)	C	I	.	.	1430	.	.
HAMPDEN	51902	0095S	I-95 (SB) N/O ON RAMP FROM COLD BROOK RD	I	52103	10860	.	10160	.	11120
HAMPDEN	51904	0095S	I-95 (SB) N/O OFF RAMP TO COLD BROOK RD	I	52103	14540	14390	15450	.	15670
HAMPDEN	51906	0095S	I-95 SB ON RAMP FROM IR 553 (COLD BROOK)	I	52104	1500
HAMPDEN	51908	0095S	I-95 SB OFF RAMP TO IR 553 (COLD BROOK)	I	52104	3680
HAMPDEN	51901	0095X	I-95 (NB) N/O OFF RAMP TO COLD BROOK RD	I	52103	10370	.	10890	.	11550
HAMPDEN	51903	0095X	I-95 (NB) N/O ON RAMP FROM COLD BROOK RD	I	52103	14150	13820	14480	.	16140
HAMPDEN	52308	02018	IR 2018(SHAW HILL) NW/O IR 2377	C	I	.	.	640	.	.
HAMPDEN	00711	0202S	US 202 (SB) N/O SR 9/US 202(WESTERN AVE)	T	I	.	.	6290	5860	.
HAMPDEN	00912	0202S	US 202 (SB) NE/O COLDBROOK RD	T	I	.	.	4480	4640	.
HAMPDEN	00701	0202X	US 202 (NB) N/O SR 9/US 202(WESTERN AVE)	T	I	.	.	5850	5580	.
HAMPDEN	00902	0202X	US 202 (NB) NE/O COLDBROOK RD	T	I	.	.	4550	4700	.
HAMPDEN	01006	0202X	US 202 SW/O MECAW RD@ RR OVERPASS	C	I	.	.	9400	.	.
HAMPDEN	00206	02807	PATTERSON RD SW/O SR 9/US 202	C	I	.	.	1650	.	.
HAMPDEN	01407	70444	KENNEBEC RD W/O US 1A (MAIN RD)	C	I	.	.	1630	.	.
HAMPDEN	00904	70553	COLDBROOK RD SE/O US 202	T	I	.	.	2050	2460	.
HAMPDEN	01201	70677	MAYO RD N/O KENNEBEC RD	C	I	.	.	3390	.	.
HAMPDEN	00401	70680	OLD COUNTY RD N/O US 1A/SR 9 (MAIN RD)	C	I	.	.	870	.	.
HAMPDEN	01806	70680	OLD COUNTY RD SW/O US 1A/SR 9 (MAIN RD)	C	I	.	.	1440	.	.
HAMPDEN	01008	71982	MECAW RD NW/O US 202	C	I	.	.	3770	.	.
HERMON	31403	0002X	US 2/SR 100 E/O IR 553 (COLDBROOK)	C	I	.	.	7480	.	.
HERMON	31408	0002X	US 2/SR 100 NW/O IR 476 (BOG RD)	C	II	.	.	9860	.	.
HERMON	49404	0002X	US 2/SR 100 SE/O IR 468 (BILLINGS RD)	T	II	.	11260	.	.	.
HERMON	49407	0002X	US 2/SR 100 W/O IR 468 (BILLINGS RD)	T	II	.	9410	.	.	.
HERMON	58904	0002X	US 2/SR 100 SE/O IR 1846 (VIOLET LN)(PW)	C	II	.	.	10160	.	.
HERMON	70203	0002X	US 2/SR 100 E/O IR 1110 (WHITE PINE DR)	S	I	.	.	.	8290	.
HERMON	74503	0002X	US 2/SR 100 E/O IR 1213 (MEMORY LN)	C	I	.	.	7300	.	.
HERMON	77803	0002X	US 2/SR 100 E/O IR 421 (BLACK STREAM RD)	C	II	.	.	4820	.	.
HERMON	31703	00404	IR 404 (FULLER RD) E/O IR 423 (WING RD)	C	I	.	.	1900	.	.
HERMON	31707	00404	IR 404 (FULLER RD) W/O IR 423 (WING RD)	C	I	.	.	1590	.	.
HERMON	74704	00404	IR 404 (FULLER) SE/O IR 468 (BILLINGS)	C	I	.	.	930	.	.
HERMON	74801	00417	IR 417 (PINE TREE RD) N/O IR 404(FULLER)	C	I	.	.	870	.	.
HERMON	74805	00421	IR 421 (BLACKSTREAM) S/O IR 404(FULLER)	C	I	.	.	780	.	.
HERMON	31701	00423	IR 423 (WING RD) N/O IR 404 (FULLER RD)	C	I	.	.	1490	.	.

2013 Maine Transportation Count Book

Penobscot

TOWN	STATION	ROAD	LOCATION	TYPE	GROUP	AADT09	AADT10	AADT11	AADT12	AADT13
HERMON	31705	00423	IR 423 (ANNIS RD) S/O IR 404 (FULLER RD)	C	I	.	.	1550	.	.
HERMON	74602	00460	IR 460 (NEW BOSTON RD) NE/O US 2/SR 100	C	I	.	.	1010	.	.
HERMON	31302	00468	IR 468 (BILLINGS RD) NE/O IR 1302	C	I	.	.	4480	.	.
HERMON	49402	00468	IR 468 (BILLINGS RD) NE/O US 2/SR 100	T	I	.	4790	.	.	.
HERMON	31407	00476	IR 476 (BOG RD) W/O US 2/SR 100	C	II	.	.	2050	.	.
HERMON	77806	00477	IR 477 (SWAN RD) SW/O US 2/ SR 100	C	I	.	.	630	.	.
HERMON	55902	00480	IR 480 (ODLIN) NE/O IR 553 (COLDBROOK)	S	I	.	.	4130	3810	.
HERMON	31404	00553	IR 553 (COLD BROOK RD) SE/O US 2/SR 100	C	I	.	.	4280	.	.
HERMON	50104	00553	IR 553(COLDBRK) SE/O IR 4106(CEDAR BRK)	C	I	.	.	4500	.	.
HERMON	55904	00553	IR 553 (COLD BROOK) SE/O IR 480 (ODLIN)	C	I	12010	.	10760	.	.
HERMON	51910	0095S	I-95 SB OFF RAMP CUT TO IR 553 (NB)	I	52104	2340
HERSEYTOWN TWP	50602	0095S	I-95 (SB) N/O ON RAMP FROM CASEY RD	I	50701	2140	2470	2390	.	2210
HERSEYTOWN TWP	50601	0095X	I-95 (NB) N/O OFF RAMP TO CASEY RD	I	50701	2010	2460	2290	.	1970
HOLDEN	41704	0001A	US 1A SE/O IR 685 @ RR XING	A	41704	11010	10670	10770	10940	11000
HOLDEN	47308	0001A	US 1A NW/O IR 1385 (BLOODS HILL RD)	C	II	.	.	15840	.	.
HOLDEN	49804	0001A	US 1A SE/O IR 635 (BAGADUCE RD)	T	II	.	.	15520	17460	.
HOLDEN	49808	0001A	US 1A NW/O IR 635 (SOUTH RD)	T	II	.	.	17110	18890	.
HOLDEN	50504	0001A	US 1A SE/O IR 4002 (COPELAND HILL RD)	C	II	.	.	17810	.	.
HOLDEN	47703	0046X	SR 46 (KIDDER HILL) E/O IR 631(MAN HILL)	C	II	.	.	3450	.	.
HOLDEN	50006	0046X	SR 46 SW/O US 1A	S	II	.	.	1520	2150	.
HOLDEN	62708	00629	IR 629 (LEVENSELLER RD) NW/O IR 632	C	I	.	.	470	.	.
HOLDEN	34106	00630	IR 630 (EASTERN) SW/O IR 1439 @BR# 5726	C	I	.	.	1180	.	.
HOLDEN	47701	00631	IR 631(MANN HILL) N/O IR1385(BLOODS HILL	C	I	.	.	680	.	.
HOLDEN	49704	00631	IR 631 (MANN HILL RD) SE/O IR 632	C	I	.	.	1700	.	.
HOLDEN	49708	00631	IR 631 (MANN HILL RD) NW/O IR 632	C	I	.	.	710	.	.
HOLDEN	49702	00632	IR 632 (CLARK HILL RD) NE/O IR 631	C	I	.	.	1050	.	.
HOLDEN	78808	00634	IR 634 (WISWELL RD) NW/O IR 4002	C	I	.	.	860	.	.
HOLDEN	49802	00635	IR 635 (BAGADUCE RD) NE/O US 1A	T	I	.	.	1340	1380	.
HOLDEN	49806	00635	IR 635 (SOUTH RD) SW/O US 1A	T	I	.	.	1030	1380	.
HOLDEN	78706	00636	IR 636 (FIELDS PND) SW/O IR 634(WISWELL)	C	I	.	.	570	.	.
HOLDEN	41705	00685	IR 685 (UPR DEDHAM) S/O US 1A@BR#3690	C	I	.	.	1580	.	.
HOLDEN	50506	04002	IR 4002 (COPELAND HILL RD) SW/O US 1A	C	I	.	.	850	.	.
HOLDEN	78806	04002	IR 4002 (COPELAND HILL RD) SW/O IR 634	C	I	.	.	560	.	.
HOWLAND	01707	0006X	SR 6/155 (LAGRANGE RD) W/O COFFIN ST	T	I	3590

2013 Maine Transportation Count Book

Penobscot

TOWN	STATION	ROAD	LOCATION	TYPE	GROUP	AADT09	AADT10	AADT11	AADT12	AADT13
19 HOWLAND	40101	00057	IR 57 (MATTAMISCONTIS RD) N/O IR 1704	C	I	.	.	.	90	.
19 HOWLAND	40104	00057	IR 57 (WATER ST) SE/O IR1704 (N HOWLAND)	C	I	.	.	.	520	.
19 HOWLAND	00108	0006X	SR 6/155 (COUNTY RD) NW/O TERRIO ST	C	I	5970
19 HOWLAND	00203	0006X	SR 6/155 (LAGRANGE RD) E/O MAXFIELD RD	C	I	1840	.	.	1420	.
19 HOWLAND	00207	0006X	SR 6/155 (LAGRANGE RD) W/O MAXFIELD RD	C	I	1480	.	.	1080	.
19 HOWLAND	00407	0006X	SR 6/155 (LAGRANGE RD) W/O KEITH ST	C	I	.	.	.	3490	.
19 HOWLAND	01702	0006X	COFFIN ST NE/O SR 6/155 (LAGRANGE)	T	I	3780
19 HOWLAND	01705	0006X	SR 6/155 (COFFIN) S/O SR 6/155(LAGRANGE)	T	I	5410
19 HOWLAND	01902	0006X	SR 6/155 (LAGRANGE) NE/O I-95 (NB) RAMPS	C	I	4730	.	.	3150	.
19 HOWLAND	69203	0006X	SR 6/155 (LAGRANGE RD) E/O IR 575	C	I	1420
19 HOWLAND	00201	00564	MAXFIELD RD N/O SR 6/155 (LAGRANGE RD)	C	I	360	.	.	310	.
19 HOWLAND	40201	00565	IR 565 (SEBOEIS RD) N/O IR 1704	C	I	230	.	.	200	.
19 HOWLAND	69202	00575	IR 575 (WEYMOUTH DR) NE/O SR 6/155	C	I	50
19 HOWLAND	50910	0095S	I-95 (SB) 0.5 MI S/O SR 6/155 (LAGRANGE)	A	50910	.	.	5090	4540	4410
19 HOWLAND	50902	0095S	I-95 (SB) N/O ON RAMP FROM SR 6/155	I	50910	3270	.	3980	.	3340
19 HOWLAND	50904	0095S	I-95 (SB) N/O OFF RAMP TO SR 6/155	I	50910	3680	4320	4420	.	3710
19 HOWLAND	50909	0095X	I-95 (NB) 0.5 MI S/O SR 6/155 (LAGRANGE)	A	50909	4430	4590	4380	4430	4330
19 HOWLAND	50901	0095X	I-95 (NB) N/O OFF RAMP TO SR 6/155	I	50909	3340	.	3400	.	3530
19 HOWLAND	50903	0095X	I-95 (NB) N/O ON RAMP FROM SR 6/155	I	50909	3630	4280	3830	.	3980
19 HOWLAND	00104	0116X	SR 116 (EDINBURG RD) SE/O TERRIO ST	C	I	620	.	.	600	.
19 HOWLAND	00606	0116X	COFFIN ST SW/O FRONT ST @ BR# 3040	T	I	3840
19 HOWLAND	00608	0116X	WATER ST NW/O FRONT ST	C	I	2510	.	.	2240	.
19 HOWLAND	01104	0116X	WATER ST SE/O SCHOOL DR	C	I	1510	.	.	1390	.
19 HOWLAND	01208	0116X	WATER ST NW/O WILLOW ST	C	I	2160	.	.	1740	.
19 HOWLAND	01508	0116X	WATER ST NW/O CROCKER AVE	C	I	820	.	.	740	.
19 HOWLAND	01605	0116X	SR 116 (EDINBURG RD) S/O SOUTH ST	C	I	540	.	.	510	.
19 HOWLAND	00405	01696	KEITH ST S/O SR 6/155 (LAGRANGE RD)	C	I	190
19 HOWLAND	00305	01697	COFFIN ST S/O SR 6/155 (COUNTY RD)	C	I	230	.	.	310	.
19 HOWLAND	00107	01698	TERRIO ST W/O SR 116 (EDINBURG RD)	C	I	130	.	.	210	.
19 HOWLAND	40107	01704	IR 1704(N HOWLAND) W/O IR57(MATTAMSCNTS)	C	I	670	.	.	500	.
19 HOWLAND	40207	01704	IR 1704 (N HOWLAND RD) W/O IR 565	C	I	220	.	.	170	.
19 HOWLAND	00603	01705	FRONT ST E/O CUT TO WATER ST	C	I	1470	.	.	1060	.
19 HOWLAND	00907	01720	WILLOW ST W/O PENOBSCOT ST	C	I	720	.	.	600	.
19 HOWLAND	01202	01720	WILLOW ST NE/O WATER ST	C	I	780	.	.	700	.

2013 Maine Transportation Count Book

Penobscot

TOWN	STATION	ROAD	LOCATION	TYPE	GROUP	AADT09	AADT10	AADT11	AADT12	AADT13
19 HOWLAND	01303	01721	VALLEY AVE E/O WATER ST	C	I	100	.	.	70	.
19 HOWLAND	01808	01721	VALLEY AVE NW/O THIRD ST	C	I	190	.	.	140	.
19 HOWLAND	01403	01722	CROSS ST E/O WATER ST	C	I	630	.	.	310	.
19 HOWLAND	01801	01727	THIRD ST N/O VALLEY ST	C	I	190	.	.	130	.
19 HOWLAND	01308	01757	WATER ST NW/O VALLEY AVE	C	I	1970	.	.	1650	.
19 HOWLAND	00808	01899	RIVER ST NW/O COFFIN ST	C	I	760	.	.	650	.
19 HOWLAND	00901	02131	PENOBSCOT ST N/O YORK ST	C	I	610	.	.	630	.
19 HOWLAND	00905	02131	PENOBSCOT ST S/O WILLOW ST	C	I	1280	.	.	970	.
19 HOWLAND	01102	02550	SCHOOL DR NE/O WATER ST	C	I	290	.	.	320	.
19 HOWLAND	00607	PW	CUT TO WATER ST (OW) W/O FRONT ST	T	I	150
19 HUDSON	30708	0043X	SR 43 NW/O IR 2537 (HAY RD) (PW)	C	I	1020	.	1070	950	.
19 HUDSON	30803	0043X	SR 43 (OLD TOWN RD) E/O SR 221 @BR# 3984	C	I	1410	.	1470	1400	.
19 HUDSON	30808	0043X	SR 43/221 (MAIN ST) NW/O SR 43(OLD TOWN)	C	I	2530	.	2530	2430	.
19 HUDSON	71407	00491	IR 491 (HUDSON HILL RD) W/O SR 221(MAIN)	C	I	530
19 HUDSON	59401	00584	IR 584 (TANNERY RD) N/O SR 43	S	I	.	290	.	.	.
19 HUDSON	30701	0221X	SR 221 (MAIN ST) N/O SR 43 (OLD TOWN)	C	I	1700	.	1650	1560	.
19 HUDSON	30804	0221X	SR 221 (MAIN ST) SE/O SR 43 @BR# 2897	C	I	2260	.	2300	2080	.
19 KENDUSKEAG	33603	0015X	SR 15 (BROADWAY) E/O IR 1843 (OLD OHIO)	S	I	.	.	7390	7180	.
19 KENDUSKEAG	33704	0015X	SR 15 (BROADWAY) SE/O IR 347 (GRANT RD)	C	I	.	.	7430	.	.
19 KENDUSKEAG	71604	0015X	SR 15 SE/O IR500(LANCASTER BK RD)@BR2967	C	I	.	.	7670	.	.
19 KENDUSKEAG	71705	0015X	SR 15 (BROADWAY) S/O IR 488 (STETSON RD)	C	I	.	.	7310	.	.
19 KINGMAN TWP	38507	00690	IR 690 (LANCASTER RD) W/O SR 170	C	I	.	.	.	20	.
19 KINGMAN TWP	44803	00916	IR 916 (CROSS ST) E/O SR 170	C	I	.	.	.	50	.
19 KINGMAN TWP	38401	00920	IR 920 (PARK ST) N/O SR 170 (KINGMAN RD)	C	I	30	.	.	60	.
19 KINGMAN TWP	39901	00920	IR 920 (PARK ST) N/O IR 916 (CROSS ST)	C	I	.	.	.	70	.
19 KINGMAN TWP	43302	00924	IR 924 (MILL ST) NE/O SR 170	C	I	.	.	.	30	.
19 KINGMAN TWP	38403	0170X	SR 170 (KINGMAN RD) E/O IR 920 (PARK ST)	C	II	.	.	.	370	.
19 KINGMAN TWP	38407	0170X	SR 170 (KINGMAN RD) W/O IR 920 (PARK ST)	C	II	.	.	.	350	.
19 KINGMAN TWP	42200	0170X	SR 170 (KINGMAN RD) @ MACWAHOC TL	C	II	.	.	.	390	.
19 KINGMAN TWP	43305	0170X	SR 170 (KINGMAN RD) S/O IR 924 @ BR#3742	C	II	.	.	.	290	.
19 KINGMAN TWP	44808	0170X	SR 170 (KINGMAN RD) NW/O IR916(CROSS ST)	C	II	.	.	.	390	.
19 LAGRANGE	39603	0006X	SR 6/155 E/O SR 16 (BENNOCH RD)	C	I	1340	.	.	1290	.
19 LAGRANGE	39608	0006X	SR 6/16(BENNOCH RD) NW/O SR 155(MILL ST)	C	I	2470	.	.	2370	.
19 LAGRANGE	41902	0006X	SR 6/155 NE/O IR 576 (TOWN RD) @ BR#2073	C	I	.	.	.	1140	.

2013 Maine Transportation Count Book

Penobscot

TOWN	STATION	ROAD	LOCATION	TYPE	GROUP	AADT09	AADT10	AADT11	AADT12	AADT13
19 LAGRANGE	39604	0016X	SR 16 (BENNOCH RD) SE/O SR 6/155	C	I	1890	.	.	1820	.
19 LAGRANGE	35400	00540	IR 540 (S LAGRANGE RD) @ BR# 0855	C	I	70
19 LAGRANGE	41903	00576	IR 576 (TOWN RD) E/O SR 6/155	C	I	150
19 LAGRANGE	39501	00587	IR 587 (MEDFORD RD) N/O SR 6/16	C	I	380
19 LAGRANGE	39606	0155X	SR 155 (MILL ST) SW/O SR 16 (BENNOCH RD)	C	I	650	.	.	540	.
19 LAKEVILLE	37705	00715	IR 715 (BOTTLE LAKE) S/O IR 950	C	II	230	.	.	330	.
19 LAKEVILLE	37606	00863	IR 863 (DEPOT) SW/O IR 715 (BOTTLE LAKE)	C	II	120
19 LAKEVILLE	37804	00950	IR 950 (DUCK LAKE RD) SE/O IR 696 (PW)	C	II	90
19 LAKEVILLE	37803	PW	(PW) IR 696(GETCHELL) E/O IR 950@BR#0867	C	II	10
19 LEE	39707	0006X	SR 6 (LEE RD) W/O IR 730 (NORTH RD)	C	II	2350	.	.	2270	.
19 LEE	43504	0006X	SR 6 SE/O SR 168 @ BR# 5417	C	II	2950	.	.	2970	.
19 LEE	43508	0006X	SR 6 NW/O SR 168	C	II	2560	.	.	2670	.
19 LEE	48007	0006X	SR 6 W/O IR 865 (TOWN LINE RD)	C	II	1790	.	.	1900	.
19 LEE	39705	00716	IR 716 (SOUTH RD) S/O SR 6	C	I	110
19 LEE	36403	00718	IR 718 (HALF TWP RD) E/O IR 4068(PW)	C	II	400
19 LEE	36407	00718	IR 718 (HALF TWP RD) W/O IR 4068	C	II	310	.	.	270	.
19 LEE	43506	00718	IR 718 (HALF TWP RD) SW/O SR 6 @BR# 3177	C	II	640	.	.	690	.
19 LEE	39701	00730	IR 730 (LEE RD) N/O SR 6	C	II	150
19 LEE	36505	00752	IR 752 (SKUNK HILL RD) S/O SR 6	C	I	180
19 LEE	48001	00865	IR 865 N/O SR 6	C	I	110
19 LEE	43502	0168X	SR 168 NE/O SR 6	C	II	1440	.	.	1180	.
19 LEE	53700	0168X	SR 168 @ WINN TL	C	II	760	.	.	490	.
19 LEE	36405	PW	(PW) IR 4068 S/O IR 718 (HALF TWP RD)	C	I	90
19 LEVANT	33308	00377	IR 377 (AVENUE RD) NW/O SR 222 (UNION)	C	I	.	.	1370	.	.
19 LEVANT	52802	00454	IR 454(PHILLIPS) NE/O IR 484(KENDUSKEAG)	C	I	.	.	670	.	.
19 LEVANT	74106	00486	IR 486 (PEMBER RD) SW/O SR 222(UNION ST)	C	I	.	.	500	.	.
19 LEVANT	33303	00488	IR 488 (STETSON RD E) E/O SR 222(STETSON	C	I	.	.	1180	.	.
19 LEVANT	33307	0222X	SR 222 W/O IR 377 (AVENUE RD) @ BR# 3594	C	I	.	.	1810	.	.
19 LEVANT	33404	0222X	SR 222 (UNION) SE/O IR 484 (KENDUSKEAG)	C	I	.	.	4840	.	.
19 LEVANT	74108	0222X	SR 222 (UNION ST) NW/O IR 486 (PEMBER)	C	I	.	.	3210	.	.
19 LINCOLN	03706		(PW) MOUNTAINVIEW DR(E JCT) SW/O HALE ST	M	I	120
19 LINCOLN	00303	0002X	US 2/SR 6 (W BROADWAY) E/O PARK ST	C	I	11760	.	.	11510	.
19 LINCOLN	00406	0002X	US 2/SR 6 (W BROADWAY) SW/O GODING ST	C	I	9730	.	.	10240	.
19 LINCOLN	00602	0002X	US 2/SR6(MAIN) NE/O US 2/SR6(W BROADWAY)	C	I	10380	.	.	9600	.

2013 Maine Transportation Count Book

Penobscot

TOWN	STATION	ROAD	LOCATION	TYPE	GROUP	AADT09	AADT10	AADT11	AADT12	AADT13
LINCOLN	02001	0002X	US 2 (MAIN ST) N/O SR 6 (LEE ST)	C	I	5170
LINCOLN	02005	0002X	US 2/SR 6 (MAIN ST) S/O SR 6 (LEE ST)	C	I	8810	.	.	8270	.
LINCOLN	03301	0002X	US 2 (MAIN ST) N/O EVERGREEN DR	C	I	6300
LINCOLN	03603	0002X	US 2/SR 6 (W BROADWAY) E/O KATAHDIN AVE	C	I	11540	.	.	11400	.
LINCOLN	03607	0002X	US 2/SR 6 (W BROADWAY) W/O KATAHDIN AVE	T	I	12120
LINCOLN	03802	0002X	US 2/SR 6 NE/O SR 116 (RIVER RD)	C	I	9930	.	.	9330	.
LINCOLN	03806	0002X	US 2/SR 6/116 SW/O PENOBSCOT VALLEY AVE	C	I	4680	.	.	4180	.
LINCOLN	03900	0002X	US 2 (MAIN ST) @ CUL	C	I	3490	.	.	3070	.
LINCOLN	04907	0002X	US 2 (BROADWAY) W/O FLEMING ST	C	I	11800	.	.	12280	.
LINCOLN	47902	0002X	US 2 NE/O IR 722 @ WINN TL	C	I	2380
LINCOLN	02002	0006X	SR 6 (LEE ST) NE/O US 2 (MAIN ST)	C	II	4200	.	.	4100	.
LINCOLN	02702	0006X	SR 6 .4 MI NE/O WHITE PT ESTATES RD @CUL	C	II	2950	.	.	3180	.
LINCOLN	36204	0006X	SR 6 SE/O IR 718 (HALF TWP RD)	C	II	2510	.	.	2630	.
LINCOLN	40403	0006X	SR 6 E/O IR 845 (FROST ST)	C	II	2890	.	.	3120	.
LINCOLN	36305	00716	IR 716 (CURTIS RD) S/O SR 6	C	I	210	.	.	230	.
LINCOLN	36205	00718	IR 718 (HALF TWP RD) S/O SR 6	C	II	70	.	.	100	.
LINCOLN	01304	00723	TRANSALPINE RD SE/O SR 155 (HIGH ST)	C	I	2200	.	.	2170	.
LINCOLN	48304	00727	IR 727 (STATION) SE/O US 2/SR 6 @BR#0892	C	I	130
LINCOLN	04803	00845	FROST ST E/O US 2 (MAIN ST)	M	II	.	.	.	540	.
LINCOLN	40408	00845	IR 845 (FROST ST) NW/O SR 6	C	II	420	.	.	410	.
LINCOLN	01104	01016	HALE ST SE/O SR 155 (HIGH ST)	C	I	820	.	.	770	.
LINCOLN	52504	01018	IR 1018 (BEDFORD FARM RD) SE/O SR 155	C	I	20
LINCOLN	03503	01469	TAYLOR ST E/O MATTANAWCOOK ST	M	I	.	.	.	1030	.
LINCOLN	03507	01469	TAYLOR ST W/O MATTANAWCOOK ST	C	I	1040	.	.	1020	.
LINCOLN	03601	01471	KATAHDIN AVE N/O US 2/SR 6 (W BROADWAY)	C	I	640	.	.	560	.
LINCOLN	00508	01473	PARK ST NW/O GODING ST	C	I	500	.	.	300	.
LINCOLN	00605	0155X	SR 155 (MAIN ST) S/O SR 6 (W BROADWAY)	C	I	5630	.	.	4780	.
LINCOLN	00702	0155X	SR 155 (HIGH) NE/O AYER ST	C	I	4770	.	.	4190	.
LINCOLN	01302	0155X	SR 155 (HIGH ST) NE/O TRANSALPINE RD	C	I	3870	.	.	3400	.
LINCOLN	01306	0155X	SR 155 (HIGH ST) SW/O TRANSALPINE RD	C	I	3530	.	.	3220	.
LINCOLN	04706	0155X	SR 155 (HIGH) SW/O PENOBSCOT VALLEY AVE	C	I	1940	.	.	1690	.
LINCOLN	02803	01604	CLAY ST E/O US 2 (MAIN ST)	C	I	1570	.	.	1210	.
LINCOLN	02204	01605	LAKEVIEW ST SE/O SR 6 (LEE ST)	C	I	940	.	.	690	.
LINCOLN	03103	01608	LIBBY ST E/O US 2 (MAIN ST)	C	I	440

2013 Maine Transportation Count Book

Penobscot

TOWN	STATION	ROAD	LOCATION	TYPE	GROUP	AADT09	AADT10	AADT11	AADT12	AADT13
19 LINCOLN	03203	01609	HIGHLAND AVE E/O US 2 (MAIN ST)	C	I	360
19 LINCOLN	02604	01610	WARSAW CIR (S JCT) SE/O SR 6 (LEE RD)	M	I	240
19 LINCOLN	05304	01610	WARSAW CIR (N JCT) SE/O SR 6 (LEE RD)	M	I	280
19 LINCOLN	01602	01623	SCHOOL ST NE/O BURTON ST	C	I	.	.	.	480	.
19 LINCOLN	01503	01627	MECHANIC ST E/O US 2/SR 6 (MAIN ST)	C	I	1530	.	.	1620	.
19 LINCOLN	01403	01628	LAKE ST E/O US 2/SR 6 (MAIN ST)	C	I	1010	.	.	730	.
19 LINCOLN	00803	01634	CLARK ST E/O SR 155 (HIGH ST)	C	I	700	.	.	560	.
19 LINCOLN	00707	01637	AYER ST W/O SR 155 (HIGH ST)	C	I	390	.	.	430	.
19 LINCOLN	02905	01647	FLEMING ST S/O DEPOT ST	C	I	3750
19 LINCOLN	04901	01647	FLEMING ST N/O US 2/SR 6 (W BROADWAY)	C	I	4960	.	.	4340	.
19 LINCOLN	02103	01651	ADAMS ST E/O FLEMING ST	M	I	530
19 LINCOLN	05207	01651	ADAMS ST W/O MAIN ST	M	I	1020
19 LINCOLN	02807	01652	DEPOT ST W/O US 2 (MAIN ST)	C	I	3590	.	.	3290	.
19 LINCOLN	02907	01652	DEPOT ST W/O FLEMING ST	C	I	.	.	.	720	.
19 LINCOLN	03804	01887	PENOBSCOT VALLEY AVE SE/O US 2/SR 6	C	I	3530	.	.	3010	.
19 LINCOLN	03808	01887	SR 116 (RIVER RD) NW/O US 2/SR 6/116	C	I	6220	.	.	5470	.
19 LINCOLN	04708	01887	PENOBSCOT VALLEY NW/O SR 155 (HIGH ST)	M	I	.	.	.	3270	.
19 LINCOLN	03303	02664	EVERGREEN DR E/O US 2 (MAIN ST)	C	I	400
19 LINCOLN	52401	02843	IR 2843 (CENTER PD DR) N/O SR 6	C	II	.	.	.	100	.
19 LINCOLN	50306	02844	IR 2844 (BUCKLEY AV) SW/O IR 1887(E JCT)	C	I	90
19 LINCOLN	00401	04042	GODING ST N/O US 2/SR 6 (W BROADWAY)	C	I	1370	.	.	1170	.
19 LINCOLN	02704	04120	WHITE PT ESTATES RD SE/O SR 6 (LEE RD)	M	II	.	.	.	190	.
19 LINCOLN	01206	PW	(PW) MOUNTAINVIEW DR(W JCT) SW/O HALE ST	M	I	230
19 LONG A TWP	37302	0011X	SR 11 NE/O IR 1670 (W SEBOEIS) @ BR#3889	C	III	490	.	.	430	.
19 LONG A TWP	37306	0011X	SR 11 (DAVIS ST) SW/O IR 1670(W SEBOEIS)	C	II+III	470
19 LONG A TWP	37305	01670	IR 1670 (W SEBOEIS RD) S/O SR 11(DAVIS)	C	II	100
19 LOWELL	39200	00725	IR725(TANNERY) @ PASSADUMKEAG RV BR#3527	C	I	.	.	.	30	.
19 LOWELL	45101	00725	IR 725 (ESCATARSIS RD) N/O SR 188	C	I	50
19 LOWELL	45106	00725	IR 725 (TANNERY RD) SW/O SR 188	C	I	180	.	.	100	.
19 LOWELL	80807	00739	IR 739 0.25MI W/O BURLINGTON TL @BR#3278	C	I	.	.	.	30	.
19 LOWELL	45104	0188X	SR 188 SE/O IR 725 (TANNERY) @BR# 2906	C	I	560	.	.	510	.
19 LOWELL	45108	0188X	SR 188 NW/O IR 725 (TANNERY RD)	C	I	620	.	.	560	.
19 MATTAWAMKEAG	90002	0002X	US 2 NE/O IR 684 (BACK SETTLEMENT RD)	A	II	870	970	1170	890	960
19 MATTAWAMKEAG	42302	0002X	US 2 NE/O SR 157	C	II	.	.	.	1250	.

2013 Maine Transportation Count Book

Penobscot

TOWN	STATION	ROAD	LOCATION	TYPE	GROUP	AADT09	AADT10	AADT11	AADT12	AADT13
19 MATTAWAMKEAG	42306	0002X	US 2 SW/O IR 686 (RIVER RD) BR# 2522	C	II	3120	.	.	2020	.
19 MATTAWAMKEAG	42505	0002X	US 2 S/O IR 988 (GREEN RD) @ RR XING #1	C	II	3160	.	.	2070	.
19 MATTAWAMKEAG	42303	00686	IR 686 (RIVER RD) E/O US 2	C	I	.	.	.	190	.
19 MATTAWAMKEAG	42503	00988	IR 988 (GREEN RD) E/O US 2	C	I	.	.	.	60	.
19 MATTAWAMKEAG	31100	0157X	SR 157 @ MOLUNKUS TL	C	I	1210
19 MATTAWAMKEAG	42308	0157X	SR 157 NW/O US 2	C	I	1430	.	.	1080	.
19 MATTAWAMKEAG	42307	01855	IR 1855 (HATHAWAY RD) W/O US 2	C	I	390	.	.	380	.
19 MAXFIELD	35507	00564	IR 564 (MEDFORD RD) W/O IR 575 @ BR#3396	C	I	190
19 MAXFIELD	35908	00564	IR 564(MEDFORD) NW/O IR 562(BUNKER HILL)	C	I	.	.	.	200	.
19 MAXFIELD	35505	00575	IR 575 (KATAHDIN RD) S/O IR 564 (RIVER)	C	I	20
19 MAXFIELD	35707	01704	IR 1704 W/O IR 2320 (PW) @ BR# 6158	C	I	140	.	.	80	.
19 MEDWAY	38203	0011X	SR 11/157 E/O IR 2287(HORSESHOE RD)E JCT	C	I	6030
19 MEDWAY	38208	0011X	SR 11/157 NW/O IR2287(HORSESHOE RD)W JCT	C	I	6890
19 MEDWAY	38601	0011X	SR 11 (GRINDSTONE) N/O SR 157 (MEDWAY)	C	II	1440	.	.	1460	.
19 MEDWAY	38607	0011X	SR 11/157 (MEDWAY) W/O SR 11 @ BR# 2256	C	I	5650	.	.	5890	.
19 MEDWAY	40708	0011X	SR 11/157 NW/O MEDWAY MIDDLE SCHOOL DR	C	I+II	6910	.	.	7480	.
19 MEDWAY	54101	0011X	SR 11 (GRINDSTONE RD) N/O IR 4150	C	II	600	.	.	720	.
19 MEDWAY	60108	0011X	SR 11/157 NW/O IR 1996 (WILDERNESS RD)	C	I	6790	.	.	6970	.
19 MEDWAY	54506	00649	IR 649 (TURNPIKE RD) SW/O SR 116	C	I	440
19 MEDWAY	38307	00828	IR 828 (POWERSVILLE) W/O SR 116 @BR#0880	C	I	360	.	.	360	.
19 MEDWAY	50702	0095S	I-95 (SB) 1.2 MI S/O SR 116 UNDERPASS	A	50701	3140	3490	3770	3290	3230
19 MEDWAY	50704	0095S	I-95 (SB) N/O ON RAMP FROM SR 157	I	50701	1830	.	2000	.	1850
19 MEDWAY	50706	0095S	I-95 (SB) N/O OFF RAMP TO SR 157	I	50701	2310	2570	2440	.	2280
19 MEDWAY	50701	0095X	I-95 (NB) 1.2 MI S/O SR 116 UNDERPASS	A	50701	3120	3260	3120	3160	3110
19 MEDWAY	50703	0095X	I-95 (NB) N/O OFF RAMP TO SR 157	I	50701	1620	.	1790	.	1570
19 MEDWAY	50705	0095X	I-95 (NB) N/O ON RAMP FROM SR 157	I	50701	2100	2510	2390	.	2130
19 MEDWAY	38204	0116X	SR 116 SE/O SR 11/157 (MEDWAY)	C	I	2200	.	.	2090	.
19 MEDWAY	38301	0116X	SR 116 N/O IR 828(POWERSVILLE) @BR# 3009	C	I	1830	.	.	1770	.
19 MEDWAY	38304	0116X	SR 116 SE/O IR 828 (POWERSVILLE RD)	C	I	1550	.	.	1730	.
19 MEDWAY	38900	0116X	SR 116 (PATTAGUMPUS) @ WOODVILLE TL	C	I+II	540	.	.	510	.
19 MEDWAY	54504	0116X	SR 116 SE/O IR 649 (TURNPIKE RD)	C	I	810	.	.	830	.
19 MEDWAY	38603	0157X	SR 157 (MEDWAY) E/O SR 11 (GRINDSTONE)	C	I	5520	.	.	5380	.
19 MEDWAY	38804	0157X	SR 157(MEDWAY) SE/O IR 1903(MAIN)(E JCT)	C	I	1320	.	.	980	.
19 MEDWAY	38808	0157X	SR 157(MEDWAY) NW/O IR 1903(MAIN)(E JCT)	C	I	1380	.	.	1260	.

2013 Maine Transportation Count Book

Penobscot

TOWN	STATION	ROAD	LOCATION	TYPE	GROUP	AADT09	AADT10	AADT11	AADT12	AADT13
19 MEDWAY	39100	0157X	SR 157 (MEDWAY) @ MOLUNKUS TL	C	I	960	.	.	790	.
19 MEDWAY	38604	01903	IR 1903 (MAIN) SE/O SR 11/157 (MEDWAY)	C	I	380	.	.	340	.
19 MEDWAY	38807	01903	IR 1903 (MAIN RD) W/O SR 157 (E JCT)	C	I	100
19 MILFORD	46701	0002X	US 2 N/O IR 574 (GREENFIELD RD) @BR#2179	C	I	2490	.	.	2030	.
19 MILFORD	46705	0002X	US 2 (MAIN RD) S/O IR 574 (GREENFIELD)	C	I	4830	.	.	4210	.
19 MILFORD	48501	0002X	US 2 (MAIN RD) N/O IR 1975 (FERRY ST)	C	I	6120	.	.	5210	.
19 MILFORD	64301	0002X	US 2 (MAIN RD) N/O IR 600 (COUNTY RD)	C	I	8350	.	.	7170	.
19 MILFORD	64304	0002X	US 2 (MAIN RD) SE/O IR 600 (COUNTY RD)	C	I	.	.	.	9150	.
19 MILFORD	64400	0002X	US 2 @ SUNKHAZE STREAM @BR# 3535	C	I	4950
19 MILFORD	69306	0002X	US 2 SW/O SR 178 @ OLD TOWN TL @ BR#2630	C	I	14790	.	.	13140	.
19 MILFORD	46703	00574	IR 574 (GREENFIELD) E/O US 2 @ RR XING	C	I	2640	.	.	2490	.
19 MILFORD	48503	00596	IR 596 (CALL RD) E/O US 2 (MAIN) @RRXING	C	I	1570	.	.	1340	.
19 MILFORD	64507	00596	IR 596 (CALL RD) W/O IR 598 (CALL RD)	C	I	.	.	.	310	.
19 MILFORD	43103	00600	IR 600 (COUNTY RD) E/O IR 2712 (BRYER)	C	I	450	.	.	560	.
19 MILFORD	43107	00600	IR 600(COUNTY W/O IR 2712 (BRYER@BR 2842	C	I	990	.	.	1050	.
19 MILFORD	43407	00600	IR 600 (COUNTY RD) W/O IR 853 @ BR# 2754	C	I	.	.	.	1390	.
19 MILFORD	43900	00600	IR 600 (COUNTY RD) @ BR# 2070	C	I	.	.	.	220	.
19 MILFORD	47400	00600	IR 600 (COUNTY RD) @ BR# 2036	C	I	.	.	.	260	.
19 MILFORD	64303	00600	IR 600 (COUNTY) E/O US 2 (MAIN) @ RRXING	C	I	3800	.	.	3260	.
19 MILFORD	69304	0178X	SR 178 (BRADLEY RD) SE/O US 2 (MAIN RD)	C	I	6880	.	.	5970	.
19 MILFORD	69404	01974	IR 1974 (DAVENPORT) SE/O IR 1978 (PARK)	C	I	640	.	.	640	.
19 MILFORD	48507	01975	IR 1975 (FERRY ST) W/O US 2 (MAIN RD)	C	I	160
19 MILFORD	43105	02712	IR 2712 (BRYER HTS) S/O IR 600 (COUNTY)	C	I	470	.	.	460	.
19 MILLINOCKET	02003	0011C	POPLAR ST E/O KATAHDIN AVE	C	I	860	.	.	890	.
19 MILLINOCKET	03705	0011C	PENOBSCOT AVE (OW) S/O SR 11(CENTRAL)	C	I	2350	.	.	2220	.
19 MILLINOCKET	00103	0011X	SR 11/157 (CENTRAL) E/O WATER @ BR# 2570	C	I	10130
19 MILLINOCKET	00107	0011X	SR 11/157 (CENTRAL ST) W/O WATER ST	C	I	10050
19 MILLINOCKET	02006	0011X	SR 11 (POPLAR ST) SW/O KATAHDIN AVE @ RR	C	I+II	3470	.	.	3370	.
19 MILLINOCKET	02008	0011X	SR 11 (KATAHDIN AVE) NW/O POPLAR ST	C	I	3320	.	.	3670	.
19 MILLINOCKET	02402	0011X	SR 11 (POPLAR ST) NE/O SOMERSET ST	C	I+II	3190
19 MILLINOCKET	02407	0011X	SR 11 (POPLAR ST) W/O SOMERSET ST	C	II	2330
19 MILLINOCKET	02503	0011X	SR 11 (POPLAR ST) E/O GOLDEN RD	C	II	.	.	.	1940	.
19 MILLINOCKET	03703	0011X	SR 11/157 (CENTRAL ST) E/O PENOBSCOT AVE	C	I	7620	.	.	7270	.
19 MILLINOCKET	04004	0011X	SR 11/157 (CENTRAL ST) SE/O KATAHDIN AVE	C	I	4780	.	.	5280	.

2013 Maine Transportation Count Book

Penobscot

TOWN	STATION	ROAD	LOCATION	TYPE	GROUP	AADT09	AADT10	AADT11	AADT12	AADT13
MILLINOCKET	04005	0011X	SR 11 (KATAHDIN AVE) S/O CENTRAL ST	C	I	3990	.	.	3950	.
MILLINOCKET	05703	0011X	SR 11/157 (CENTRAL ST) E/O FOREST AVE	C	II	9700	.	.	8640	.
MILLINOCKET	05903	0011X	SR 11/157 (CENTRAL ST) E/O MEDWAY RD	C	II	9380	.	.	8580	.
MILLINOCKET	06003	0011X	SR 11/157 (CENTRAL ST) E/O ORCHARD ST	C	II	.	.	.	8140	.
MILLINOCKET	06007	0011X	SR 11/157 (CENTRAL ST) W/O ORCHARD ST	C	II	.	.	.	8710	.
MILLINOCKET	06207	0011X	SR 11/157 (CENTRAL ST) W/O MASS AVE	C	II	6240	.	.	6100	.
MILLINOCKET	06300	0011X	SR 11/157 (CENTRAL ST) @ CUL	C	II	.	.	.	4880	.
MILLINOCKET	08307	0011X	SR 11/157 (CENTRAL ST) W/O RHODE ISLAND	C	I	7940
MILLINOCKET	10303	0011X	SR 11/157 E/O CEDAR ST	C	II	.	.	.	5960	.
MILLINOCKET	35300	0011X	SR 11 @ T3 INDIAN PURCHASE TL	C	II+III	1240
MILLINOCKET	37903	0011X	SR 11/157 E/O IR 4025 (MEDWAY RD)	C	II	4750	.	.	4870	.
MILLINOCKET	37906	0011X	SR 11/157 SW/O IR 4025 (MEDWAY RD)	C	I	4710	.	.	5090	.
MILLINOCKET	08206	01677	MILLINOCKET STREAM RD SW/O MEDWAY RD	C	I	20
MILLINOCKET	37905	04025	IR 4025 (MEDWAY RD) S/O SR 11/157	C	I	250	.	.	290	.
MILLINOCKET	00808	30002	AROOSTOOK AVE #2 NW/O CHERRY ST	C	I	350
MILLINOCKET	03101	30002	AROOSTOOK AVE #2 N/O SUMMER ST	C	I	2910
MILLINOCKET	03105	30002	AROOSTOOK AVE #2 S/O SUMMER ST	C	I	2040
MILLINOCKET	04908	30005	BATES ST NW/O BOWDOIN ST	C	II	3660	.	.	3230	.
MILLINOCKET	04902	30008	BOWDOIN ST NE/O BATES ST	C	I	760	.	.	610	.
MILLINOCKET	08806	30008	BOWDOIN ST SW/O PENOBSCOT AVE	C	I	710
MILLINOCKET	00708	30013	CONGRESS ST NW/O GRANITE ST	C	I	450	.	.	370	.
MILLINOCKET	03505	30013	CONGRESS ST S/O SR 11/157 (CENTRAL ST)	C	I	770
MILLINOCKET	05005	30015	COTTAGE RD S/O VERMONT ST	C	I	660
MILLINOCKET	07305	30015	COTTAGE RD S/O NEW YORK ST	C	I	1150
MILLINOCKET	05805	30019	EASTLAND AVE S/O SR 11/157 (CENTRAL ST)	C	I	680
MILLINOCKET	00206	30021	ELM ST SW/O KATAHDIN AVE @ RR XING	C	III	980	.	.	600	.
MILLINOCKET	06603	30022	FIELD ST E/O ORCHARD ST	C	I	1090
MILLINOCKET	05701	30023	FOREST AVE N/O SR 11/157 (CENTRAL ST)	C	I	840	.	.	830	.
MILLINOCKET	00506	30026	GRANITE ST SW/O MEDWAY RD	C	I	1790	.	.	1600	.
MILLINOCKET	00702	30026	GRANITE ST NE/O CONGRESS ST @ BR # 0902	C	I	2170	.	.	1790	.
MILLINOCKET	09602	30026	GRANITE ST NE/O PROSPECT ST	C	I	2160
MILLINOCKET	09606	30026	GRANITE ST SW/O PROSPECT ST	C	I	1970
MILLINOCKET	04001	30033	KATAHDIN AVE N/O SR 11 (CENTRAL ST)	C	I	.	.	.	4020	.
MILLINOCKET	05108	30033	KATAHDIN ST NW/O BOWDOIN ST	C	I	630	.	.	700	.

2013 Maine Transportation Count Book

Penobscot

TOWN	STATION	ROAD	LOCATION	TYPE	GROUP	AADT09	AADT10	AADT11	AADT12	AADT13
MILLINOCKET	03901	30036	MAINE AVE N/O SR 11/157 (CENTRAL ST)	C	I	.	.	.	510	.
MILLINOCKET	10104	30036	MAINE AVE SE/O BOWDOIN ST	C	I	.	.	.	200	.
MILLINOCKET	06201	30038	MASSACHUSETTS AVE N/O SR 11/157 (CENTRAL	C	I	1070	.	.	970	.
MILLINOCKET	08404	30038	MASSACHUSETTS AVE SE/O NEW JERSEY AVE	C	I	800
MILLINOCKET	00504	30039	MEDWAY RD SE/O GRANITE ST	C	I	1860	.	.	1480	.
MILLINOCKET	00508	30039	MEDWAY RD NW/O GRANITE ST	C	I	2270	.	.	2000	.
MILLINOCKET	05904	30039	MEDWAY RD SE/O SR 11/157 (CENTRAL ST)	C	I	1470	.	.	1220	.
MILLINOCKET	08208	30039	MEDWAY RD NW/O MILLINOCKET STR RD	C	I	1160
MILLINOCKET	07802	30043	NEW JERSEY ST NE/O RHODE ISLAND AVE	C	I	410
MILLINOCKET	08204	30045	MEDWAY RD SE/O MILLINOCKET STREAM RD	C	I	1130	.	.	470	.
MILLINOCKET	07706	30047	OHIO ST SW/O RHODE ISLAND AVE	C	I	140
MILLINOCKET	06601	30048	ORCHARD ST N/O FIELD ST	C	I	540
MILLINOCKET	03701	30050	PENOBSCOT AVE N/O SR 11/157 (CENTRAL ST)	C	I	1800	.	.	1530	.
MILLINOCKET	04301	30050	PENOBSCOT AVE N/O SPRING ST	C	I	1390
MILLINOCKET	02807	30051	PINE ST W/O PENOBSCOT AVE	C	I	450
MILLINOCKET	08707	30051	PINE ST W/O CONGRESS ST	C	I	220
MILLINOCKET	07708	30055	RHODE ISLAND AVE NW/O OHIO ST	C	I	420
MILLINOCKET	08301	30055	RHODE ISLAND AVE N/O SR 11/157 (CENTRAL)	C	I	1940
MILLINOCKET	04007	30057	SCHOOL ST W/O KATAHDIN AVE	C	I	140
MILLINOCKET	08603	30058	SECOND ST E/O AROOSTOOK AVE #1 @ BR 0914	C	I	560
MILLINOCKET	02404	30060	SOMERSET ST SE/O SR 11 (POPLAR ST)	C	I	320
MILLINOCKET	02408	30060	SOMERSET ST NW/O SR 11 (POPLAR ST)	C	I	340
MILLINOCKET	00303	30063	SPRUCE ST E/O SR 11 (KATAHDIN AVE)	C	I	1020	.	.	960	.
MILLINOCKET	00306	30063	SPRUCE ST SW/O SR 11 (KATAHDIN AVE)@RR X	C	I	1300	.	.	1170	.
MILLINOCKET	03401	30064	STATE ST N/O SR 11/157 (CENTRAL ST)	C	I	1010	.	.	980	.
MILLINOCKET	04501	30064	STATE ST N/O SPRING ST @ BR # 0909	C	I	900
MILLINOCKET	03003	30065	SUMMER ST E/O PENOBSCOT AVE	C	I	550
MILLINOCKET	10007	30065	SUMMER ST W/O CONGRESS ST	C	I	250
MILLINOCKET	09103	30081	WASSAU ST E/O MEDWAY RD	C	I	1800
MILLINOCKET	00101	30082	WATER ST N/O SR 11/157 (CENTRAL ST)	C	I	210
MILLINOCKET	00604	30085	YORK ST SE/O GRANITE ST	C	I	360
MILLINOCKET	00204	30110	KATAHDIN AVE SE/O ELM ST	C	I	1770	.	.	1610	.
MILLINOCKET	01601	30110	PENOBSCOT AVE N/O BIRCH ST	C	I	930
MILLINOCKET	02004	30110	KATAHDIN AVE SE/O POPLAR ST	C	I	1520	.	.	1290	.

2013 Maine Transportation Count Book

Penobscot

	TOWN	STATION	ROAD	LOCATION	TYPE	GROUP	AADT09	AADT10	AADT11	AADT12	AADT13
19	MILLINOCKET	00201	30111	PENOBSCOT AVE N/O KATAHDIN AVE	C	I	900	.	.	870	.
19	MILLINOCKET	06105	32559	SYCAMORE ST S/O BALSAM DR	C	I	2920
19	MILLINOCKET	08805	50050	PENOBSCOT AVE S/O BOWDOIN ST	C	I	1460
19	MT CHASE	36001	0011X	SR 11 N/O IR 794 (OWLSBORO RD)	C	II	910	.	.	740	.
19	MT CHASE	36005	0011X	SR 11 S/O IR 794 (OWLSBORO RD)	C	II	870
19	MT CHASE	35803	00794	IR 794 (OWLSBORO RD) E/O SR 159	C	II	150
19	MT CHASE	36007	00794	IR 794 (OWLSBORO RD) W/O SR 11	C	II	220
19	MT CHASE	36106	00872	IR 872 (WAPITI RD) SW/O SR 159	C	III	140	.	.	160	.
19	MT CHASE	35808	0159X	SR 159 NW/O IR 794 (OWLSBORO RD)	C	III	440
19	MT CHASE	36104	0159X	SR 159 SE/O IR 872 (WAPITI) @ BR# 2760	C	III	440
19	MT CHASE	36107	0159X	SR 159 W/O IR 872 (WAPITI RD)	C	II+III	290	.	.	340	.
19	NEWBURGH	31502	0009X	SR 9/US 202 NE/O SR 69 @ HAMPDEN TL	S	I+II	.	.	2030	1730	.
19	NEWBURGH	31506	0009X	SR 9/US 202 SW/O SR 69	C	II	.	.	4250	.	.
19	NEWBURGH	77506	0009X	SR 9/US 202 SW/O IR 539 (LINDSAY RD)	C	II	.	.	3020	.	.
19	NEWBURGH	66602	00444	IR 444(KENNEBEC RD) NE/O IR 536(MUDGETT)	C	I	.	.	540	.	.
19	NEWBURGH	66606	00444	IR 444(KENNEBEC RD) SW/O IR 536(MUDGETT)	C	I	.	.	470	.	.
19	NEWBURGH	68400	00526	IR 526 (LITTLEFIELD RD) @ BR #0854	M	I	.	.	.	90	.
19	NEWBURGH	69704	00526	IR 526 (LITTLEFIELD RD) SE/O IR 538	M	I	.	.	.	120	.
19	NEWBURGH	66805	00530	IR 530 (CHAPMAN RD) S/O SR 9/US 202	M	I	.	.	.	690	.
19	NEWBURGH	66608	00536	IR 536(MUDGETT RD) NW/O IR 444(KENNEBEC)	M	I	.	.	.	130	.
19	NEWBURGH	69505	00536	IR 536 (MUDGETT RD) S/O SR 9/US 202	M	I	.	.	.	170	.
19	NEWBURGH	69805	00538	IR 538(SEVERANCE RD) S/O IR 444(KENNEBEC)	M	I	.	.	.	240	.
19	NEWBURGH	77501	00539	IR 539 (LINDSAY RD) N/O SR 9/US 202	M	I	.	.	.	170	.
19	NEWBURGH	77605	00539	IR 539(LINDSAY RD) S/O IR2017(NORTH RD)	M	I	.	.	.	210	.
19	NEWBURGH	69605	00551	IR 551 (DAHLIA FARM RD) S/O IR 444	M	I	.	.	.	170	.
19	NEWBURGH	31504	0069X	SR 69 SE/O SR 9/US 202	C	I	.	.	1680	.	.
19	NEWBURGH	31508	0069X	SR 69 NW/O SR 9/US 202	C	I	.	.	4140	.	.
19	NEWBURGH	52002	0095S	I-95 (SB) N/O ON RAMP FROM SR 69	I	52103	9620	.	9140	.	9310
19	NEWBURGH	52004	0095S	I-95 (SB) N/O OFF RAMP TO SR 69	I	52103	12360	12120	11520	.	12170
19	NEWBURGH	52001	0095X	I-95 (NB) N/O OFF RAMP TO SR 69	I	52103	9520	.	9270	.	9000
19	NEWBURGH	52003	0095X	I-95 (NB) N/O ON RAMP FROM SR 69	I	52103	12130	11800	12190	.	12050
19	NEWBURGH	67002	02017	IR 2017 (BOG RD) NE/O SR 69	M	I	.	.	.	410	.
19	NEWBURGH	67006	02017	IR 2017 (NORTH RD) SW/O SR 69	M	I	.	.	.	1070	.
19	NEWPORT	32803	0002X	US 2/SR 100 E/O SR 7	C	II	.	.	1700	.	.

2013 Maine Transportation Count Book

Penobscot

	TOWN	STATION	ROAD	LOCATION	TYPE	GROUP	AADT09	AADT10	AADT11	AADT12	AADT13
19	NEWPORT	33007	0002X	US 2/SR 7/100 W/O IR 1276 (OLD BANGOR)	S	II	.	.	.	3330	.
19	NEWPORT	81000	0007X	SR 7/11 0.1 MI S/O CORINNA TL	A	I	7600	7450	7380	7090	7130
19	NEWPORT	01601	0007X	SR 7/11 N/O LIBBY HILL RD	C	I	.	.	11390	.	.
19	NEWPORT	32806	0007X	SR 7 SW/O US 2/SR 100	C	I	.	.	1600	.	.
19	NEWPORT	33201	0007X	SR 7/11 N/O IR 1561 (WILLIAMS RD)	C	I	.	.	8320	.	.
19	NEWPORT	33205	0007X	SR 7/11 S/O IR 2373 (OLD CORINNA RD)	C	I	.	.	10860	.	.
19	NEWPORT	01000	0011X	SR 11/100 @ PALMYRA TL (NEAR MOBIL STA)	C	I	.	.	16490	.	.
19	NEWPORT	75505	00443	IR 443 (DURHAM BRIDGE RD) S/O SR 222	C	I	.	.	660	.	.
19	NEWPORT	03202	00453	RIDGE RD NE/O I-95 OFF RAMP	C	I	.	.	1860	.	.
19	NEWPORT	52302	0095S	I-95 SB OFF RAMP TO RIDGE RD	I	52104	600
19	NEWPORT	52301	0095X	I-95 NB ON RAMP FROM RIDGE RD	I	52103	520
19	NEWPORT	02402	01243	GROVE ST NE/O ELM ST	C	I	.	.	880	.	.
19	NEWPORT	02603	01247	PARK AVE E/O ELM ST	C	I	.	.	500	.	.
19	NEWPORT	33208	01561	IR 1561 (WILLIAMS RD) NW/O SR 7/11	C	I	.	.	2260	.	.
19	NEWPORT	75503	0222X	SR 222 E/O IR 443 (DURHAM BRIDGE RD)	C	I	.	.	1090	.	.
19	NEWPORT	75507	0222X	SR 222 W/O IR 443 (DURHAM BRIDGE RD)	C	I	.	.	1390	.	.
19	NEWPORT	01800	PW	(PW) ATV TR @ RR BR @ N/W INLET TO SEBAS	M	I	20
19	OLD TOWN	00307	0002A	US 2A (CENTER ST) W/O SR 43 (MAIN ST)	C	I	11720	.	10070	.	.
19	OLD TOWN	00407	0002A	US 2A (CENTER ST) W/O BRUNSWICK ST	C	I	.	.	10880	.	.
19	OLD TOWN	00603	0002A	US 2A (CENTER ST) E/O STILLWATER AVE	C	I	.	.	12290	.	.
19	OLD TOWN	00606	0002A	US 2A (STILLWATER) SW/O US 2A (CENTER)	C	I	.	.	16140	.	.
19	OLD TOWN	01903	0002A	US 2A (COLLEGE AVE) E/O OLD MILL RD	T	I	13310
19	OLD TOWN	07101	0002A	US 2A (STILLWATER AVE) N/O COLLEGE AVE	C	I	19850	.	15710	.	.
19	OLD TOWN	00102	0002X	US 2 (CENTER ST) NE/O WATER ST @ BR#2928	T	I	16130
19	OLD TOWN	00305	0002X	US 2 (S MAIN ST) S/O US 2A (CENTER ST)	C	I	6820	.	5930	.	.
19	OLD TOWN	03900	0002X	US 2 (S MAIN ST) @ ORONO TL	C	I	.	.	7250	.	.
19	OLD TOWN	04105	0002X	US 2 (MAIN ST) S/O BOWDOIN AVE	C	I	.	.	7990	.	.
19	OLD TOWN	00501	0016X	SR 16 (BENNOCH RD) N/O SR 116(SOUTHGATE)	C	I	.	.	1650	.	.
19	OLD TOWN	06404	0016X	SR 16 (BENNOCH RD) SE/O STILLWATER AVE	C	I	.	.	1740	.	.
19	OLD TOWN	06408	0016X	SR 16 (BENNOCH RD) NW/O STILLWATER AVE	C	I	.	.	3620	.	.
19	OLD TOWN	08501	0016X	SR 16 (BENNOCH RD) N/O SULLIVAN DR	S	I	.	.	1640	1260	.
19	OLD TOWN	08602	0016X	SR 16 (BENNOCH) NE/O SR 43(GILMAN FALLS)	S	I	.	.	2660	1940	.
19	OLD TOWN	08606	0016X	SR 16 (BENNOCH) SW/O SR 43(GILMAN FALLS)	C	I	.	.	1380	.	.
19	OLD TOWN	00208	0043X	SR 43(W OLD TOWN) NW/O I-95 (SB) OFF RMP	S	I	.	.	2250	2070	.

2013 Maine Transportation Count Book

Penobscot

	TOWN	STATION	ROAD	LOCATION	TYPE	GROUP	AADT09	AADT10	AADT11	AADT12	AADT13
19	OLD TOWN	00301	0043X	SR 43 (MAIN ST) N/O US 2A (CENTER ST)	T	I	7210
19	OLD TOWN	01204	0043X	SR 43 (MAIN ST) SE/O BRUNSWICK ST	C	I	.	.	4550	.	.
19	OLD TOWN	08203	0043X	SR 43 (GILMAN FALLS AVE) E/O SUNSET DR	C	I	.	.	5220	.	.
19	OLD TOWN	08404	0043X	SR 43 (MAIN ST) SE/O STILLWATER AVE	C	I	.	.	5980	.	.
19	OLD TOWN	08604	0043X	SR 43 (GILMAN FALLS) SE/O SR 16(BENNOCH)	C	I	.	.	4620	.	.
19	OLD TOWN	08608	0043X	SR 43 (W OLD TOWN) NW/O SR 16(BENNOCH)	C	I	.	.	3620	.	.
19	OLD TOWN	46902	0043X	SR 43 NE/O IR 1047 (KIRKLAND) @ BR#5099	C	I	.	.	1480	.	.
19	OLD TOWN	51002	0095S	I-95 (SB) N/O ON RAMP FROM SR 16	I	50910	4580	4670	.	.	.
19	OLD TOWN	51102	0095S	I-95 (SB) N/O ON RAMP FROM SR 43	I	50910	5360	.	5930	.	4900
19	OLD TOWN	51104	0095S	I-95 (SB) N/O OFF RAMP TO SR 43	I	50910	5890	5980	6290	.	5550
19	OLD TOWN	51101	0095X	I-95 (NB) N/O OFF RAMP TO SR 43	I	50909	5320	.	4810	.	5290
19	OLD TOWN	51103	0095X	I-95 (NB) N/O ON RAMP FROM SR 43	I	50909	5870	5400	5660	.	5930
19	OLD TOWN	00503	0116X	SR 116 (SOUTHGATE RD) E/O SR 16(BENNOCH)	S	I	.	.	510	480	.
19	OLD TOWN	00907	40013	COLLEGE RD W/O MCDONALDS EXIT	T	I	1710
19	OLD TOWN	01506	40078	STILLWATER AVE SW/O BRUNSWICK ST	C	I	.	.	3130	.	.
19	OLD TOWN	01602	40078	STILLWATER AVE NE/O FREE ST @ BR	C	I	.	.	17150	.	.
19	OLD TOWN	01705	40078	STILLWATER AVE S/O MICHAEL ST	T	I	23440
19	OLD TOWN	07600	40078	STILLWATER AVE @ ORONO TL	C	I	.	.	17630	.	.
19	OLD TOWN	00101	40089	WATER ST (OW) N/O US 2 (CENTER ST)	C	I	1140	.	920	.	.
19	OLD TOWN	00105	40089	WATER ST S/O US 2 (CENTER ST)	T	I	3620
19	OLD TOWN	01201	80125	DOWN ST N/O SR 43 (MAIN ST) @ BR# 3725	C	I	.	.	1940	.	.
19	ORONO	00305	0002A	US 2A (COLLEGE AVE) S/O SEBEC RD	C	I	.	.	4210	.	.
19	ORONO	00408	0002A	US 2A (COLLEGE AVE) NW/O US 2 (PARK ST)	T	I	5770
19	ORONO	00705	0002A	US 2A (COLLEGE AVE) S/O LONG RD	C	I	.	.	5100	.	.
19	ORONO	00102	0002X	US 2 (MAIN) NE/O OAK ST @ STILLWATER BR	C	I	.	.	14620	.	.
19	ORONO	00402	0002X	US 2 (PARK ST) NE/O US 2A (COLLEGE AVE)	T	I	10720
19	ORONO	00406	0002X	US 2 (COLLEGE AVE) SW/O US 2 (PARK ST)	T	I	14240
19	ORONO	00902	0002X	US 2 (PARK ST) NE/O CROSBY ST	C	I	.	.	10820	.	.
19	ORONO	01306	0002X	US 2 (MAIN ST) SW/O OAK ST	T	I	14410
19	ORONO	02201	0002X	US 2 (MAIN ST) N/O PINE ST	T	I	14150
19	ORONO	02205	0002X	US 2 (MAIN ST) S/O PINE ST	T	I	13970
19	ORONO	02306	0002X	US 2 (MAIN ST) SW/O GOODRIDGE DR	C	I	.	.	12860	.	.
19	ORONO	02706	0002X	US 2 (MAIN ST) SW/O WESTWOOD DR	C	I	.	.	12730	.	.
19	ORONO	02408	0016X	SR 16 (BENNOCH RD) NW/O FOREST AVE	T	I	3150

2013 Maine Transportation Count Book

Penobscot

TOWN	STATION	ROAD	LOCATION	TYPE	GROUP	AADT09	AADT10	AADT11	AADT12	AADT13
19 ORONO	52908	00497	IR 497(FOREST AVE) NW/O IR 599(ESSEX ST)	C	I	.	.	1940	.	.
19 ORONO	52905	00599	IR 599 (ESSEX ST) S/O IR 497(FOREST AVE)	C	I	.	.	2070	.	.
19 ORONO	01102	00606	STILLWATER AVE NE/O I-95 NB RAMPS	T	I	19340
19 ORONO	01106	00606	STILLWATER SW/O I-95 NB RAMPS	T	I	11950
19 ORONO	01506	00606	STILLWATER AVE SW/O I-95 SB OFF RAMP	T	I	5040
19 ORONO	04002	00606	STILLWATER AVE NE/O FOREST AVE	C	I	4740	.	4900	.	.
19 ORONO	04006	00606	STILLWATER AVE SW/O FOREST AVE	C	I	4010	.	4210	.	.
19 ORONO	04304	00607	KELLEY RD SE/O STILLWATER AVE	C	I	.	.	890	.	.
19 ORONO	51202	0095S	I-95 (SB) N/O ON RAMP FROM STILLWATER	I	I	5640	.	5640	.	5220
19 ORONO	51204	0095S	I-95 (SB) N/O OFF RAMP TO STILLWATER AVE	I	50910	6420	.	7030	.	6930
19 ORONO	51206	0095S	I-95 SB ON RAMP FROM STILLWATER AVE	T	I	6370
19 ORONO	51208	0095S	I-95 SB OFF RAMP TO STILLWATER AVE	T	50910	780
19 ORONO	51302	0095S	I-95 (SB) N/O ON RAMP FROM KELLEY RD	I	I	11520	.	11550	.	9320
19 ORONO	51304	0095S	I-95 (SB) N/O OFF RAMP TO KELLEY RD	I	I	12010	.	11910	.	9900
19 ORONO	51201	0095X	I-95 (NB) N/O OFF RAMP TO STILLWATER AVE	I	50909	5570	.	4460	.	5560
19 ORONO	51203	0095X	I-95 (NB) N/O ON RAMP FROM STILLWATER	I	50909	6810	.	.	.	7170
19 ORONO	51205	0095X	I-95 NB OFF RAMP TO STILLWATER AVE	T	I	5800
19 ORONO	51207	0095X	I-95 NB ON RAMP FROM STILLWATER AVE	T	50909	1240
19 ORONO	51301	0095X	I-95 (NB) N/O OFF RAMP TO KELLEY RD	I	I	11030	.	10500	.	9050
19 ORONO	51303	0095X	I-95 (NB) N/O ON RAMP FROM KELLEY RD	I	I	11370	.	10860	.	9400
19 ORONO	02407	50018	FOREST AVE W/O SR 16 (BENNOCH RD)	T	I	1870
19 ORONO	04003	50018	FOREST AVE E/O STILLWATER AVE	C	I	1430	.	1430	.	.
19 ORONO	04007	50018	FOREST AVE W/O STILLWATER AVE	C	I	2620	.	2800	.	.
19 ORONO	02103	50039	MILL ST(OW) E/O US 2 (MAIN ST)	T	I	1630
19 ORONO	02203	50053	PINE ST E/O US 2 (MAIN ST)	T	I	2260
19 ORONO	01603	50078	GODFREY DR E/O STILLWATER AVE	T	I	3800
19 ORONO	01602	50606	STILLWATER AVE NE/O GODFREY DR	T	I	18540
19 ORONO	03904	50607	KELLY RD SE/O I-95 NB RAMPS @ CUL	C	I	.	.	8410	.	.
19 ORONO	02101	PW	(PW) PARKING LOT ENT N/O MILL ST	T	I	280
19 ORRINGTON	45302	0015X	SR 15 (RIVER RD) NE/O IR 682 (SNOWS CNR)	C	I	.	.	9270	.	.
19 ORRINGTON	45504	00652	IR 652 (CENTER RD) SE/O SR 15 (RIVER RD)	C	I	.	.	820	.	.
19 ORRINGTON	45304	00682	IR 682 (SNOWS CORNER) SE/O SR 15 (RIVER)	C	I	.	.	2390	.	.
19 ORRINGTON	45001	00683	IR 683(BREWER LK) N/O IR 636(JOHNSEN MILL	C	I	.	.	2330	.	.
19 ORRINGTON	45004	00683	IR 683(BREWER LK) SE/O IR 636(FIELDS PD)	C	I	.	.	1540	.	.

2013 Maine Transportation Count Book

Penobscot

	TOWN	STATION	ROAD	LOCATION	TYPE	GROUP	AADT09	AADT10	AADT11	AADT12	AADT13
19	PASSADUMKEAG	40901	0002X	US 2 N/O IR 1058 (UNION ST)	C	I	1780
19	PASSADUMKEAG	41001	0002X	US 2 N/O IR 568 (PLEASANT ST)	C	I	1850	.	.	1470	.
19	PASSADUMKEAG	41005	0002X	US 2 S/O IR 568 (PLEASANT ST) @ BR# 2649	C	I	1890	.	.	1630	.
19	PASSADUMKEAG	41004	00568	IR 568 (PLEASANT ST) SE/O US 2	C	I	570	.	.	440	.
19	PASSADUMKEAG	41102	00568	IR 568(PLEASANT ST) NE/O IR 1058(OAK ST)	C	I	270	.	.	220	.
19	PASSADUMKEAG	41202	00577	IR 577(CARIBOU RD) NE/O IR1058(UNION ST)	C	I	410	.	.	410	.
19	PASSADUMKEAG	41301	00579	IR 579(GOULD'S RIDGE) N/O IR568(PLEASANT)	C	I	30
19	PASSADUMKEAG	41305	00579	IR 579 (GOULDS RDG) S/O IR 568 @ BR#3505	S	I	160	.	160	.	.
19	PASSADUMKEAG	41207	01058	IR 1058(UNION ST) W/O IR 577(CARIBOU RD)	C	I	250
19	PATTEN	00101	0011X	SR 11/159 (MAINE) N/O SR 159 (HOULTON)	C	II	3500	.	.	3080	.
19	PATTEN	00105	0011X	SR 11 (MAINE ST) S/O SR 159 (HOULTON ST)	C	II	2560	.	.	2200	.
19	PATTEN	00405	0011X	SR 11 S/O SPRUCE ST	C	II	2190	.	.	2200	.
19	PATTEN	01101	0011X	SR 11/159 (MAINE ST) N/O KATAHDIN ST	C	II	3240
19	PATTEN	01301	0011X	SR 11 (MAINE ST) N/O SR 159 (WATERS RD)	C	II	1700	.	.	1490	.
19	PATTEN	01305	0011X	SR 11/159 (MAINE ST) S/O SR 159 (WATERS)	C	II	2880	.	.	2660	.
19	PATTEN	01501	0011X	SR 11 (MAINE ST) N/O CARVER ST	C	II	1280	.	.	1310	.
19	PATTEN	01600	0011X	SR 11 @ WEEKS BROOK @ CUL	C	II	.	.	.	1120	.
19	PATTEN	39001	0011X	SR 11 (SHERMAN) N/O IR 808(HAPPY CORNER)	C	II	.	.	.	1990	.
19	PATTEN	81100	0011X	SR 11 @ STACYVILLE TL	C	II	2040	.	.	1760	.
19	PATTEN	35607	00806	IR 806 (WATERS RD) W/O SR 159 @ BR# 5549	C	I	.	.	.	190	.
19	PATTEN	39007	00808	IR 808 (HAPPY CORNER RD) W/O SR 11	C	I	260	.	.	200	.
19	PATTEN	00203	00888	MILL ST E/O SR 11 (MAINE ST)	C	I	160
19	PATTEN	00605	00890	STATION ST S/O LOVEJOY RD @ BR# 3626	S	I	.	80	.	.	.
19	PATTEN	00705	00890	STATION ST S/O SR 159 (HOULTON ST)	C	I	.	.	.	360	.
19	PATTEN	00107	00892	DEARBORN ST W/O SR 11 (MAINE ST)	C	I	200	.	.	200	.
19	PATTEN	01107	00892	KATAHDIN ST W/O SR 11/159 (MAINE ST)	C	I	350	.	.	330	.
19	PATTEN	01701	00896	PLEASANT ST N/O SR 159 (HOULTON ST)	C	I	250	.	.	250	.
19	PATTEN	00901	00900	GARDINER ST N/O SR 159 (HOULTON ST)	C	I	450
19	PATTEN	00103	0159X	SR 159 (HOULTON ST) E/O SR 11 (MAINE ST)	C	I	1970	.	.	1570	.
19	PATTEN	00707	0159X	SR 159 (HOULTON ST) W/O STATION ST	C	I	.	.	.	1310	.
19	PATTEN	00800	0159X	SR 159 (HOULTON ST) @ WEEKS BROOK	C	I	.	.	.	1050	.
19	PATTEN	01307	0159X	SR 159 (WATERS RD) W/O SR 11/159 (MAINE)	C	II	1150	.	.	1040	.
19	PATTEN	35603	0159X	SR 159 E/O IR 806 (WATER RD) @ BR# 3898	C	II	1060
19	PATTEN	35608	0159X	SR 159 NW/O IR 806 (WATERS RD)	C	II	890	.	.	750	.

2013 Maine Transportation Count Book

Penobscot

TOWN	STATION	ROAD	LOCATION	TYPE	GROUP	AADT09	AADT10	AADT11	AADT12	AADT13
19 PLYMOUTH	32101	0007X	SR 7 N/O SR 69	C	I	.	.	2040	.	.
19 PLYMOUTH	32104	0007X	SR 7 SE/O SR 69 @BR# 2287	S	I	.	.	1790	2120	.
19 PLYMOUTH	66107	00420	IR 420 (CLARK RD) W/O IR 472(RUTLAND RD)	C	I	.	.	330	.	.
19 PLYMOUTH	66201	00453	IR 453 (RIDGE RD) N/O SR 69	C	I	.	.	460	.	.
19 PLYMOUTH	32106	00472	IR 472 (CLARK RD) SW/O SR 69 @ BR# 5732	C	I	.	.	700	.	.
19 PLYMOUTH	66106	00472	IR 472(RUTLAND RD) SW/O IR 420(CLARK RD)	C	I	.	.	360	.	.
19 PLYMOUTH	60208	00520	IR 520 (LOUD RD) NW/O IR 1234 @ BR# 5854	M	I	.	.	180	260	.
19 PLYMOUTH	32103	0069X	SR 69 E/O SR 7	C	I	.	.	900	.	.
19 PLYMOUTH	32108	0069X	SR 69 NW/O SR 7 @BR# 2982	C	I	.	.	720	.	.
19 PLYMOUTH	66208	0069X	SR 69 NW/O IR 453 (RIDGE RD)	C	I	.	.	730	.	.
19 PLYMOUTH	52202	0095S	I-95 (SB) S/O ON RAMP FROM SR 7	I	52103	.	10390	10010	.	10310
19 PLYMOUTH	52204	0095S	I-95 (SB) N/O ON RAMP FROM SR 7	I	52103	9270	.	8900	.	9140
19 PLYMOUTH	52206	0095S	I-95 (SB) N/O OFF RAMP TO SR 7	I	52103	9650	9710	9270	.	9730
19 PLYMOUTH	52201	0095X	I-95 (NB) S/O OFF RAMP TO SR 7	I	52103	.	9690	10080	.	9710
19 PLYMOUTH	52203	0095X	I-95 (NB) N/O OFF RAMP TO SR 7	I	52103	9290	.	8820	.	9030
19 PLYMOUTH	52205	0095X	I-95 (NB) N/O ON RAMP FROM SR 7	I	52103	9560	9110	9410	.	9440
19 PRENTISS TWP	44204	00692	IR 692 (TAR RIDGE RD) SE/O SR 169	C	I	110
19 PRENTISS TWP	44208	00692	IR 692 (TAR RIDGE RD) NW/O SR 169	C	I	70
19 PRENTISS TWP	53801	00703	IR 703 (MUD POND RD) N/O SR 170	C	I	60
19 PRENTISS TWP	37206	00757	IR 757(TUCKER RIDGE) SW/O SR170 @BR#3808	C	I	80
19 PRENTISS TWP	40303	00928	IR 928 (MOLLY OSGOOD RD) E/O SR 170	C	I	70
19 PRENTISS TWP	44402	0169X	SR 169 (DANFORTH RD) NE/O SR 171 (DREW)	C	II	320	.	.	240	.
19 PRENTISS TWP	44405	0169X	SR 169 S/O SR 171	C	II	370	.	.	290	.
19 PRENTISS TWP	49306	0169X	SR 169 SW/O IR 700 @ BR# 5185	C	II	420	.	.	360	.
19 PRENTISS TWP	53805	0170X	SR 170 S/O IR 703	C	II	250	.	.	290	.
19 PRENTISS TWP	44401	0171X	SR 171 (DREW RD) N/O SR 169 (DANFORTH)	C	II	150	.	.	130	.
19 SEBOEIS PLT	39800	00565	IR 565 (SEBOEIS RD) @ BR# 5114	C	I	130	.	.	120	.
19 SPRINGFIELD	43602	0006X	SR 6 (MAIN ST) NE/O IR 865 @ GOTT BK	A	II	1870	1950	1800	1820	1740
19 SPRINGFIELD	43702	0006X	SR 6 NE/O SR 169/170	C	II	1300	.	.	1680	.
19 SPRINGFIELD	43707	0006X	SR 6 W/O SR 169/170	C	II	2020	.	.	2110	.
19 SPRINGFIELD	43803	0006X	SR 6 E/O IR 715 (BOTTLE LAKE RD)	C	II	910	.	.	1240	.
19 SPRINGFIELD	37103	00700	IR 700(COFFIN RD) E/O SR169/170 @BR#0868	C	I	30
19 SPRINGFIELD	43805	00715	IR 715 (BOTTLE LAKE RD) S/O SR 6	C	II	480	.	.	510	.
19 SPRINGFIELD	48108	00759	IR 759 (WEBSTER RD) NW/O SR 169/170	C	I	130

2013 Maine Transportation Count Book

Penobscot

TOWN	STATION	ROAD	LOCATION	TYPE	GROUP	AADT09	AADT10	AADT11	AADT12	AADT13
19 SPRINGFIELD	43705	00857	IR 857 (SHEP RD) S/O SR 6	C	I	70
19 SPRINGFIELD	36608	01600	IR 1600 (OLD WINN RD) NW/O SR 6	C	I	20
19 SPRINGFIELD	37101	0169X	SR 169/170 N/O IR 700 (COFFIN RD)	C	II	900	.	.	960	.
19 SPRINGFIELD	43701	0169X	SR 169/170 (PARK ST) N/O SR 6	C	II	970	.	.	1000	.
19 SPRINGFIELD	48102	0169X	SR 169/170 NE/O IR 759	C	II	610	.	.	740	.
19 SPRINGFIELD	44101	0170X	SR 170 N/O SR 169 @ WEBSTER PLT TL	C	II	190	.	.	300	.
19 STACYVILLE	54804	0011X	SR 11 SE/O IR 793 (SWIFT BROOK RD)	C	II	330
19 STACYVILLE	54805	0011X	SR 11 S/O IR 793 (SWIFT BROOK RD)	C	II	380	.	.	130	.
19 STACYVILLE	54902	0011X	SR 11 NE/O IR 812 (KELLY HILL RD)	C	II	390	.	.	230	.
19 STACYVILLE	60308	0011X	SR 11 NW/O IR 1684 (KATAHDIN ST)	C	II	2180	.	.	1990	.
19 STACYVILLE	69904	0011X	SR 11 SE/O IR 880 (ELM ST) @ SHERMAN TL	C	II	2380	.	.	2130	.
19 STACYVILLE	54808	00793	IR 793 (SWIFT BROOK RD) NW/O SR 11	C	I	40
19 STACYVILLE	54903	00812	IR 812 (KELLY HILL RD) E/O SR 11	C	I	90
19 STETSON	33801	00367	IR 367 (STETSON RD) N/O SR 222 (VILLAGE)	C	I	.	.	510	.	.
19 STETSON	33805	0143X	SR 143(LAKINS) S/O SR 222(VILLAGE)@5115	C	I	.	.	670	.	.
19 STETSON	33803	0222X	SR 222 (VILLAGE RD) E/O SR 143 (LAKINS)	C	I	.	.	880	.	.
19 STETSON	33807	0222X	SR 222 (VILLAGE RD) W/O SR 143 (LAKINS)	C	I	.	.	800	.	.
09 SWANS ISLAND	64306	03501	IR 3501 (HARBOR RD) SW/O IR 3506	S	II	.	.	.	720	.
19 T 3 INDIAN PURCHASE	40506	0011X	SR 11 SW/O IR 1673 (NORCROSS RD) @ T4 TL	C	III	980	.	.	860	.
19 T 3 INDIAN PURCHASE	66901	00818	MILLINOCKET LK RD N/O STACYVILLE RD (PW)	C	III	1470
19 T 4 INDIAN PURCHASE	37406	0011X	SR 11 SW/O IR 1671 (TURKEY)(PW) @BR#3778	C	III	570	.	.	490	.
19 TWP 01 R 08 WELS	43200	00818	IR 818 @ T3 INDIAN PURCHASE TL	C	III	1160	.	.	960	.
19 TWP 02 R 08 NWP	50802	0095S	I-95 (SB) N/O ON RAMP FROM LINCOLN SPUR	I	50910	.	.	3100	.	2570
19 TWP 02 R 08 NWP	50804	0095S	I-95 SB ON RAMP FROM LINCOLN SPUR	I	50910	1060
19 TWP 02 R 08 NWP	50801	0095X	I-95 (NB) N/O OFF RAMP TO LINCOLN SPUR	I	50701	.	.	2510	.	2370
19 TWP 02 R 08 NWP	50805	0095X	I-95 NB ON RAMP FROM LINCOLN SPUR	I	50909	580
19 TWP 06 R 07 WELS	44508	00774	IR 774 (SCRAGLEY) NW/O IR 787 @ BR#0879	C	III	20
19 TWP 06 R 07 WELS	44503	00787	IR 787 (PARK TOTE) E/O IR 774 @ BR# 6044	C	III	110
19 TWP 06 R 07 WELS	44506	00787	IR 787 (PARK TOTE) SW/O IR 774(SCRAGGLY)	C	III	90	.	.	180	.
19 VEAZIE	00106	0002X	US 2 (STATE ST) SW/O RIVERVIEW DR @TL	S	I	.	.	4270	3900	.
19 VEAZIE	00306	0002X	US 2 (STATE ST) SW/O SCHOOL ST	C	I	.	.	6270	.	.
19 VEAZIE	00208	10190	MT HOPE AVE (EB) NW/O US 2 @ BANGOR TL	C	I	.	.	2440	.	.
19 VEAZIE	00605	61199	MAIN ST S/O US 2 (STATE ST)	C	I	.	.	390	.	.
19 WINN	48906	0002X	US 2 SW/O IR 935 (S JCT)	C	I	2380

County

2013 Maine Transportation Count Book

Penobscot

TOWN	STATION	ROAD	LOCATION	TYPE	GROUP	AADT09	AADT10	AADT11	AADT12	AADT13
19 WINN	53502	0002X	US 2 NE/O SR 168	C	I	2810
19 WINN	53506	0002X	US 2 SW/O SR 168	C	I	2490
19 WINN	62202	0002X	US 2 NE/O IR 935 (N JCT)	C	I	2620
19 WINN	81803	00724	IR 724 E/O IR 2522	C	I	40
19 WINN	53504	0168X	SR 168 SE/O US 2	C	II	950	.	.	880	.
19 WOODVILLE	69104	00552	IR 552 (BUTTERFIELD RDG RD) SE/O SR 116	C	I	.	.	.	40	.
19 WOODVILLE	69106	0116X	SR 116 SW/O IR 552 @ BR#5595	C	I+II	.	.	.	500	.

2013 Maine Transportation Count Book

Piscataquis

TOWN	STATION	ROAD	LOCATION	TYPE	GROUP	AADT09	AADT10	AADT11	AADT12	AADT13
21 ABBOT	37400	0006X	SR 6/15/16 0.5 MI W/O GUILFORD TL	A	37400	3140	3250	3200	3100	3100
21 ABBOT	34801	0006X	SR 6/15 (MOOSEHEAD TR) N/O IR 651	C	II	3090	.	.	3190	.
21 ABBOT	34805	0006X	SR 6/15/16 S/O IR 651 (BACK RD) @BR#2003	C	37400	3110	.	.	3130	.
21 ABBOT	35901	0006X	SR 6/15 (MOOSEHEAD TR) N/O IR 536	C	II	2120	.	.	2360	.
21 ABBOT	43504	0006X	SR 6/15 (MOOSEHEAD TRAIL) SE/O IR 1552	C	II	2130	.	.	2370	.
21 ABBOT	34807	0016X	SR 16 W/O SR 6/15 (MOOSEHEAD TR)	C	II	750	.	.	810	.
21 ABBOT	39400	0016X	SR 16 @ KINGSBURY PLT TL	C	II	460	.	.	490	.
21 ABBOT	44801	00529	IR 529 (BATES) N/O IR 536(HOWARD SIDING)	C	I	140
21 ABBOT	34904	00531	IR 531 (BACK RD) SE/O IR 651 @ BR# 5657	C	I	440	.	.	310	.
21 ABBOT	34908	00531	IR 531 (DAVIDSON RD) NW/O IR 651	C	I	.	.	.	110	.
21 ABBOT	36106	00531	IR 531 (BATES) SW/O SR 150	C	I	.	.	.	70	.
21 ABBOT	38205	00531	IR 531 (DAVIDSON RD) S/O IR 536	C	I	90
21 ABBOT	42900	00531	IR 531 (BACK RD) @ GUILFORD TL	C	I	560	.	.	420	.
21 ABBOT	35903	00536	IR 536 (HOWARD SIDING LN) E/O SR 6/15	C	I	230	.	.	180	.
21 ABBOT	44506	00536	IR 536 (PRIDES LOOP) SW/O SR 6/15(N JCT)	C	I	10
21 ABBOT	43205	00549	IR 549 (MONUMENT RD) S/O SR 6/15/16	C	I	170
21 ABBOT	43600	00552	IR 552 (GALES RD) @ PARKMAN TL	C	I	40
21 ABBOT	34803	00651	IR 651 E/O SR 6/15 BETWEEN BRS 0956/3507	C	I	380	.	.	290	.
21 ABBOT	36108	00668	IR 668 (N GUILFORD RD) NW/O SR 150	C	I	960	.	.	460	.
21 ABBOT	43003	01214	IR 1214 (LEEMAN RD) E/O IR 531 (BACK)	C	I	40
21 ABBOT	36105	0150X	SR 150 (BLAINE AVE) S/O IR 531 (BATES)	C	II	1450	.	.	850	.
21 ABBOT	43407	01541	IR 1541 (MONSON JCT LN) NW/O SR 6/15	C	I	20
21 ABBOT	43508	01552	IR 1552 (MOOSEHORNS RD) NW/O SR 6/15	C	II	80	.	.	60	.
21 ABBOT	43105	02191	IR 2191 (GALES RD) S/O SR 6/15/16	C	I	160
21 ATKINSON	40901	00381	IR 381(STAGECOACH RD) N/O IR 431@BR#3134	C	I	560	.	.	410	.
21 ATKINSON	41000	00381	IR 381 (S STAGECOACH RD) @ BR# 5752	C	I	360	.	.	310	.
21 ATKINSON	40800	00418	IR 418 (RANGE RD) @ DOVER-FOXCROFT TL	C	I	430	.	.	330	.
21 ATKINSON	46003	00418	IR 418 (MAPLE RD) E/O IR 381	C	I	.	.	.	310	.
21 ATKINSON	46007	00418	IR 418 (RANGE RD) W/O IR 381	C	I	.	.	.	300	.
21 ATKINSON	40906	00431	IR 431(JOHN DOORE) SW/O IR381(STAGECOACH	C	I	120	.	.	120	.
21 ATKINSON	30604	00433	IR 433 (MAPLE RD) SE/O IR 418 @ BR# 5920	C	I	120	.	.	140	.
21 ATKINSON	40904	00433	IR 381 (S STAGECOACH RD) SE/O IR 431	C	I	420	.	.	360	.
21 ATKINSON	41304	00433	IR 433 (MAPLE) 1.5MI SE/O IR 452@BR#0935	C	I	130
21 BARNARD TWP	42101	00381	IR 381 (DEXTER MILL RD) N/O IR 382	C	I	80	.	.	10	.

2013 Maine Transportation Count Book

Piscataquis

TOWN	STATION	ROAD	LOCATION	TYPE	GROUP	AADT09	AADT10	AADT11	AADT12	AADT13
21 BARNARD TWP	42105	00381	IR 381 (BARNARD RD) S/O IR 382	C	I+II	280	.	.	240	.
21 BARNARD TWP	42103	00382	IR 382 (BARNARD RD) E/O IR 381	C	I	280	.	.	260	.
21 BARNARD TWP	42200	00396	IR 396 (BOWERBANK RD) @ BR# 5117	C	III	340	.	.	350	.
21 BEAVER COVE	31602	00306	IR 306 (LILY BAY) NE/O IR 2103 @BR# 5560	C	III	760	.	.	580	.
21 BEAVER COVE	31606	00306	IR 306 (LILY BAY) SW/O IR 2103(STATE PK)	C	III	1040	.	.	820	.
21 BEAVER COVE	31800	00306	IR 306 (LILY BAY RD) @ GREENVILLE TL	C	III	1340	.	.	1000	.
21 BEAVER COVE	32107	00783	IR 783 (BLACK PT RD) W/O IR 2257 (S JCT)	C	III	130
21 BEAVER COVE	32408	00783	IR 783 (BLACK PT RD) NW/O IR 2257(N JCT)	C	III	90
21 BEAVER COVE	31607	02103	IR 2103 (STATE PK) W/O IR 306 (LILY BAY)	C	III	300	.	.	220	.
21 BEAVER COVE	32101	02257	IR 2257 (N RIDGE RD) N/O IR 783 (S JCT)	C	III	90
21 BEAVER COVE	32103	02257	IR 2257(BLACK PT) E/O IR 884(FOREST DEP)	C	III	220
21 BIG MOOSE TWP	30801	0006X	SR 6/15 N/O IR 2244(SKI RESORT)@BR#3824	C	II+III	1010	.	.	1080	.
21 BIG MOOSE TWP	43800	0006X	SR 6/15 @ SAPLING TWP TL @ BR # 3101	C	II+III	1000	.	.	1010	.
21 BLANCHARD TWP	33208	00490	IR 490 (TAYLOR RD) NW/O IR 492(MOUNTAIN)	C	II	30
21 BLANCHARD TWP	33303	00492	IR 492 (BLANCHARD RD) E/O IR 493 (ABBOT)	C	II	170	.	.	160	.
21 BLANCHARD TWP	33307	00492	IR 492 (MTN RD) W/O IR 493 (ABBOT RD)	C	II	140	.	.	130	.
21 BLANCHARD TWP	38400	00492	IR 492 (MOUNTAIN RD) @ BR# 0940	C	II	60
21 BLANCHARD TWP	38500	00492	IR 492 (MOUNTAIN RD) @ BR# 0941	C	II	30
21 BLANCHARD TWP	33301	00493	IR 493(SHIRLEY RD) N/O IR 492 @ BR# 3529	C	II	60	.	.	70	.
21 BLANCHARD TWP	33305	00493	IR 493 (ABBOT RD) S/O IR 492(BLANCHARD)	C	II	110	.	.	130	.
21 BLANCHARD TWP	38300	01283	IR 1283 (CHURCH RD) @ BR# 0939	C	II	10
21 BOWERBANK	42307	00396	IR 396 (BOWERBANK RD) W/O IR 392	C	III	.	.	.	140	.
21 BROWNVILLE	00103	0011X	SR 11 (DAVIS ST) E/O RAILROAD AVE	C	II	1220	.	.	1040	.
21 BROWNVILLE	00107	0011X	SR 11 (MAIN ST) W/O RAILROAD AVE	C	I	1860	.	.	1610	.
21 BROWNVILLE	00205	0011X	SR 11 (MAIN RD) S/O PAGE ST	C	I	1880	.	.	1790	.
21 BROWNVILLE	00405	0011X	SR 11 (MAIN RD) S/O VAN HORN AVE	C	I	1930	.	.	1730	.
21 BROWNVILLE	31900	0011X	SR 11 (DAVIS RD) @ BR# 3355	C	II+III	780	.	.	670	.
21 BROWNVILLE	32002	0011X	SR 11 NE/O IR 2009(PARK)@EBEEMEE TWP TL	C	III	650	.	.	540	.
21 BROWNVILLE	32301	0011X	SR 11 (DAVIS) N/O IR 367 (CHURCH)@RRXING	C	II+III	830	.	.	770	.
21 BROWNVILLE	32306	0011X	SR 11 (DAVIS ST) SW/O IR 367 (CHURCH ST)	C	II	990	.	.	830	.
21 BROWNVILLE	41700	0011X	SR 11 (MAIN RD) @ MILO TL	C	I	2650	.	.	2650	.
21 BROWNVILLE	41801	0011X	SR 11 (MAIN RD) N/O IR 380 (CHURCH ST)	C	I	2150	.	.	2040	.
21 BROWNVILLE	32305	00367	IR 367 (CHURCH) S/O SR 11 (DAVIS)@RRXING	C	II	260	.	.	320	.
21 BROWNVILLE	32904	00367	IR 367 (CHURCH ST) SE/O IR 378(STICKNEY)	C	II	1160	.	.	1120	.

2013 Maine Transportation Count Book

Piscataquis

	TOWN	STATION	ROAD	LOCATION	TYPE	GROUP	AADT09	AADT10	AADT11	AADT12	AADT13
21	BROWNVILLE	34405	00367	IR 367 (CHURCH ST) S/O IR 376	C	II	600	.	.	680	.
21	BROWNVILLE	45204	00367	IR 367 (PLEASANT ST) SE/O IR 380(CHURCH)	C	I	250	.	.	250	.
21	BROWNVILLE	34403	00376	IR 376 (SCHOODIC LAKE RD) E/O IR 367	C	III	480	.	.	500	.
21	BROWNVILLE	45103	00376	IR 376 (SCHOODIC LK RD) E/O IR 2196 (PW)	C	III	190	.	.	160	.
21	BROWNVILLE	45107	00376	IR 376 (SCHOODIC LK) W/O IR 2196@RR XING	C	III	330	.	.	290	.
21	BROWNVILLE	32903	00378	IR 378(STICKNEY HILL) E/O IR 741(SPRING)	C	I	270	.	.	200	.
21	BROWNVILLE	41905	00379	IR 379 (RIPS RD) S/O IR 380 (HIGH ST)	C	I	60
21	BROWNVILLE	41803	00380	IR 380 (CHURCH ST) E/O SR 11 @ BR#0923	C	II	1260	.	.	1510	.
21	BROWNVILLE	41807	00380	IR 380 (HIGH ST) W/O SR 11 (MAIN)	C	I	500	.	.	590	.
21	BROWNVILLE	00407	00402	VAN HORN AVE W/O SR 11 (MAIN RD)	C	I	280	.	.	250	.
21	BROWNVILLE	01507	00402	VAN HORN AVE 0.5 MI W/O RRRXING @ POLE#24	C	I	150	.	.	140	.
21	BROWNVILLE	00708	00728	FRONT ST 0.3 MI NW/O PUMP STATION #1	C	I	50
21	BROWNVILLE	01101	00728	FRONT ST N/O RAILROAD AVE	C	I	320	.	.	290	.
21	BROWNVILLE	00807	01265	NORTH ST W/O FRONT ST	C	I	70
21	BROWNVILLE	00901	01267	CENTER ST N/O NORTH ST	C	I	190	.	.	100	.
21	BROWNVILLE	00905	01267	CENTER ST S/O NORTH ST	C	I	200
21	BROWNVILLE	01301	01267	CENTER ST N/O RAILROAD AVE	C	I	270	.	.	200	.
21	BROWNVILLE	01107	01270	RAILROAD AVE W/O FRONT ST	C	I	750	.	.	580	.
21	BROWNVILLE	01307	01270	RAILROAD AVE W/O CENTER ST	C	I	.	.	.	330	.
21	BROWNVILLE	00101	01272	RAILROAD AVE N/O SR 11 (MAIN ST)	C	I	1070	.	.	900	.
21	BROWNVILLE	00106	01272	PAGE ST SW/O RYDER AVE	C	I	60	.	.	120	.
21	BROWNVILLE	00105	01276	RYDER ST S/O PAGE ST	C	I	70	.	.	40	.
21	BROWNVILLE	00203	01277	PAGE ST E/O SR 11 (MAIN RD)	C	I	70
21	BROWNVILLE	32001	02009	IR 2009 (PARK RD) N/O SR 11 (DAVIS RD)	M	III	110	.	.	110	170
21	DOVER-FOXCROFT	02901	0006X	SR 6/16/153 (NORTH ST) N/O LINCOLN ST	C	I	8150	.	.	6820	.
21	DOVER-FOXCROFT	02907	0006X	SR 6/15/16 (W MAIN ST) W/O SR 153(NORTH)	C	I	5950	.	.	7060	.
21	DOVER-FOXCROFT	03106	0006X	SR 6/16 (SUMMER ST) SW/O MORTON @ BR2723	C	I	4740	.	.	5420	.
21	DOVER-FOXCROFT	03606	0006X	SR 6/16 (SUMMER ST) SW/O FAIRVIEW AVE	C	I	4630
21	DOVER-FOXCROFT	03702	0006X	SR 6/16 (SUMMER ST) NE/O BOWL ALLEY ENT	C	I+II	4680	.	.	4530	.
21	DOVER-FOXCROFT	05006	0006X	SR 6/15/16 (W MAIN ST) SW/O SANFORD ST	C	I	8650	.	.	8770	.
21	DOVER-FOXCROFT	05508	0006X	SR 6/15/16 (W MAIN ST) NW/O WINTER ST	C	I	.	.	.	8870	.
21	DOVER-FOXCROFT	05602	0006X	SR 6/16 (SUMMER ST) NE/O SR 153 (NORTH)	C	I	5270	.	.	5670	.
21	DOVER-FOXCROFT	35300	0006X	SR 6/15/16 @ GUILFORD TL	C	I	4650	.	.	4950	.
21	DOVER-FOXCROFT	36602	0006X	SR 6/16 (MILO) NE/O IR 419(FOXCROFT CTR)	C	II	4010	.	.	3530	.

2013 Maine Transportation Count Book

Piscataquis

TOWN	STATION	ROAD	LOCATION	TYPE	GROUP	AADT09	AADT10	AADT11	AADT12	AADT13
DOVER-FOXCROFT	41402	0006X	SR 6/16 (MILO) NE/O IR 427 (HEWETT) @TL	C	II	3510	.	.	3060	.
DOVER-FOXCROFT	44607	0006X	SR 6/15/16(GUILFORD RD) W/O DF PLAZA ENT	C	I	.	.	.	4820	.
DOVER-FOXCROFT	00205	0007X	SR 7 (SOUTH ST) S/O GROVE ST	C	I	3350	.	.	3380	.
DOVER-FOXCROFT	00506	0007X	SR 7 (SOUTH ST) SW/O HIGH ST	C	I	.	.	.	4480	.
DOVER-FOXCROFT	00706	0007X	SR 7 (SOUTH ST) SW/O SR 15 (E MAIN ST)	C	I	5140	.	.	4960	.
DOVER-FOXCROFT	36308	0007X	SR 7 NW/O IR 426 (STARBIRD SIDING RD)	C	I	.	.	.	2880	.
DOVER-FOXCROFT	39506	0007X	SR 7 (DEXTER RD) SW/O IR 423 @GARLAND TL	C	I	2890	.	.	2520	.
DOVER-FOXCROFT	39601	0007X	SR 7(DEXTER RD) N/O IR436(MERRILLS MILL)	C	I	2900	.	.	2590	.
DOVER-FOXCROFT	39605	0007X	SR 7(DEXTER RD) S/O IR436(MERRILLS MILL)	C	I	3070	.	.	2680	.
DOVER-FOXCROFT	39708	0007X	SR 7 NW/O IR 430 (BOARDEDDY) @BR# 2808	C	I	2870	.	.	2800	.
DOVER-FOXCROFT	00707	0015X	SR 15 (E MAIN ST) W/O SR 7 (SOUTH ST)	C	I	9190	.	.	9000	.
DOVER-FOXCROFT	00803	0015X	SR 15 (E MAIN ST) E/O RIVER ST	C	I	5650	.	.	5110	.
DOVER-FOXCROFT	01404	0015X	SR 15 (E MAIN ST) SE/O PEARL ST	C	I	4230	.	.	3830	.
DOVER-FOXCROFT	01407	0015X	SR 15 (E MAIN ST) W/O ESSEX ST	C	I	.	.	.	4510	.
DOVER-FOXCROFT	01604	0015X	SR 15 (PLEASANT ST) SE/O PLEASANT ST	C	I	.	.	.	3780	.
DOVER-FOXCROFT	05704	0015X	SR 15 (PLEASANT) SE/O IR 421 (BEAR HILL)	C	I	3470	.	.	3280	.
DOVER-FOXCROFT	40404	0015X	SR 15 SE/O IR 418 (RANGE RD)	C	I	3390	.	.	3120	.
DOVER-FOXCROFT	40504	0015X	SR 15 SE/O IR 432 (BRYANT RD)	C	I	3020
DOVER-FOXCROFT	00407	00356	PINE ST W/O SR 7 (SOUTH ST)	C	I	1700	.	.	1010	.
DOVER-FOXCROFT	33900	00356	IR 356 (PINE ST) @ SANGERVILLE TL	C	I	1140	.	.	580	.
DOVER-FOXCROFT	40203	00404	IR 404 (BOLTON RD) E/O SR 153	C	II	.	.	.	190	.
DOVER-FOXCROFT	40207	00404	IR 404 (HOLMES RD) W/O SR 153	C	I	.	.	.	160	.
DOVER-FOXCROFT	01802	00414	ESSEX ST NE/O RIVER ST @ BR # 5118	C	I	2470	.	.	2170	.
DOVER-FOXCROFT	02106	00414	ESSEX ST SW/O CEDAR ST	C	I	750	.	.	590	.
DOVER-FOXCROFT	41503	00414	IR 414 (RIVER RD) E/O IR 427 @ BR# 3853	C	I	290	.	.	190	.
DOVER-FOXCROFT	40301	00415	IR 415 (STEADMANS LANDING) N/O IR 404	C	III	.	.	.	180	.
DOVER-FOXCROFT	40403	00418	IR 418 (RANGE RD) E/O SR 15	C	I	450
DOVER-FOXCROFT	36608	00419	IR 419 (FOXCROFT CENTER RD) NW/O SR 6/16	C	II	570	.	.	600	.
DOVER-FOXCROFT	05705	00421	BEAR HILL RD S/O SR 15 (PLEASANT ST)	C	I	720	.	.	480	.
DOVER-FOXCROFT	39902	00421	IR 421 (BEAR HILL) NE/O IR 436 @BR# 5119	C	I	300
DOVER-FOXCROFT	39504	00423	IR 423 (OLIVER HILL RD) SE/O SR 7 @ TL	C	I	710	.	.	540	.
DOVER-FOXCROFT	39807	00424	IR 424 (BUROUGH RD) W/O SR 7(DEXTER RD)	C	I	.	.	.	80	.
DOVER-FOXCROFT	35403	00426	IR 426 (STARBIRD SIDING RD) E/O IR 894	C	I	260	.	.	270	.
DOVER-FOXCROFT	40601	00427	IR 427 (E DOVER RD) N/O SR 15	C	I	60

2013 Maine Transportation Count Book

Piscataquis

TOWN	STATION	ROAD	LOCATION	TYPE	GROUP	AADT09	AADT10	AADT11	AADT12	AADT13
DOVER-FOXCROFT	41405	00427	IR 427 (HEWETT) S/O SR 6/16 @ BR# 0933	C	I	50
DOVER-FOXCROFT	41408	00427	IR 427 (PARSONS LANDING RD) NW/O SR 6/16	C	II	300	.	.	340	.
DOVER-FOXCROFT	41604	00427	IR 427 (E DOVER RD) SE/O IR 434 @BR#3892	C	I	450	.	.	310	.
DOVER-FOXCROFT	39703	00430	IR 430 (BOARDEDDY) E/O SR 7 @ BR# 0934	C	I	120	.	.	80	.
DOVER-FOXCROFT	40507	00432	IR 432 (BRYANT RD) W/O SR 15	C	I	80
DOVER-FOXCROFT	01904	00434	VAUGHN ST SE/O ESSEX ST	C	I	730	.	.	650	.
DOVER-FOXCROFT	39602	00436	IR 436 (MERRILLS MILL RD) NE/O SR 7	C	I	250
DOVER-FOXCROFT	40602	00456	IR 456 (ATKINSON RD) NE/O SR 15	C	I	150
DOVER-FOXCROFT	04308	00701	PARK ST NW/O SR 153 (NORTH ST)	C	I	.	.	.	1420	.
DOVER-FOXCROFT	04807	00701	PARK ST W/O HANCOCK ST	C	I	860
DOVER-FOXCROFT	40102	00704	IR 704 (COTTON BK) NE/O SR 153 @BR# 0953	C	III	270	.	.	200	.
DOVER-FOXCROFT	00801	01217	RIVER ST N/O SR 15 (E MAIN ST)	C	I	360	.	.	270	.
DOVER-FOXCROFT	01406	01218	PEARL ST SW/O SR 15 (E MAIN ST)	C	I	180	.	.	170	.
DOVER-FOXCROFT	02307	01219	LINCOLN ST W/O UNION ST	C	I	980	.	.	760	.
DOVER-FOXCROFT	02903	01219	LINCOLN ST E/O SR 6/16/153 (NORTH ST)	C	I	940	.	.	880	.
DOVER-FOXCROFT	05401	01357	MECHANIC ST N/O WINTER ST	C	I	2210	.	.	840	.
DOVER-FOXCROFT	03408	01359	AUTUMN AVE NW/O SR 6/16 (SUMMER ST)	C	I	160
DOVER-FOXCROFT	04303	01359	AUTUMN AVE E/O SR 153 (NORTH ST)	C	I	1090	.	.	870	.
DOVER-FOXCROFT	00107	01360	CHERRY ST W/O SR 153 (NORTH ST)	C	I	930	.	.	120	.
DOVER-FOXCROFT	04207	01362	WINTER ST W/O SR 153 (NORTH ST)	C	I	3980	.	.	2350	.
DOVER-FOXCROFT	05403	01362	WINTER ST E/O MECHANIC ST	C	I	3870	.	.	2310	.
DOVER-FOXCROFT	05502	01362	WINTER ST NE/O SR 6/15/16 (W MAIN ST)	C	I	.	.	.	2150	.
DOVER-FOXCROFT	00303	01375	LAWRENCE ST E/O SR 7 (SOUTH ST)	C	I	380
DOVER-FOXCROFT	00503	01377	HIGH ST E/O SR 7 (SOUTH ST)	C	I	250	.	.	230	.
DOVER-FOXCROFT	03604	01380	FAIRVIEW AVE SE/O SR 6/16 (SUMMER ST)	C	I	1510
DOVER-FOXCROFT	03108	01385	MORTON AVE NW/O SR 6/16 (SUMMER ST)	C	I	660	.	.	460	.
DOVER-FOXCROFT	01003	01448	PLEASANT ST E/O HARVEY ST	C	I	760	.	.	650	.
DOVER-FOXCROFT	01607	01448	PLEASANT ST W/O SR 15 (E MAIN ST)	C	I	680	.	.	530	.
DOVER-FOXCROFT	00202	01449	GROVE ST NE/O SR 7 (SOUTH ST)	C	I	140
DOVER-FOXCROFT	02302	01504	DEPOT ST NE/O LINCOLN ST	C	I	50	.	.	30	.
DOVER-FOXCROFT	00101	0153X	SR 153 (NORTH ST) N/O CHERRY ST	C	I	2160	.	.	2580	.
DOVER-FOXCROFT	04301	0153X	SR 153 (NORTH ST) N/O PARK ST	C	III	1390
DOVER-FOXCROFT	04501	0153X	SR 153 (GREELEY LANDING RD) N/O WHITTIER	C	III	1170	.	.	990	.
DOVER-FOXCROFT	05608	0153X	SR 153 (NORTH ST) NW/O SR 6/16 (SUMMER)	C	I	7770	.	.	4370	.

2013 Maine Transportation Count Book

Piscataquis

TOWN	STATION	ROAD	LOCATION	TYPE	GROUP	AADT09	AADT10	AADT11	AADT12	AADT13
DOVER-FOXCROFT	40101	0153X	SR 153 N/O IR 704 (COTTON BROOK RD)	C	III	150
DOVER-FOXCROFT	40105	0153X	SR 153 S/O IR2179 (PEAKS-KENNY) @BR#3730	C	III	830	.	.	560	.
DOVER-FOXCROFT	40108	02179	IR 2179 (PEAKS-KENNY SP RD) NW/O SR 153	C	III	610	.	.	440	.
EBEEMEE TWP	42802	0011X	SR 11 NE/O IR 2204 (PW) @ BR# 3869	C	III	500	.	.	500	.
ELLIOTTSVILLE TWP	48008	00486	IR 486 (WILSON FALLS RD) NW/O IR 521	C	III	10
ELLIOTTSVILLE TWP	34107	00520	IR 520 (ELLIOTSVLLE) W/O IR 521 @BR#3146	C	III	60	.	.	90	.
ELLIOTTSVILLE TWP	48005	00520	IR 520 (ELLIOTTSVILLE RD) S/O IR 486	C	III	60	.	.	90	.
ELLIOTTSVILLE TWP	34102	00521	IR 521 (BODFISH RD) NE/O IR 520	C	III	40
ELLIOTTSVILLE TWP	34104	00521	IR 521 (MOUNTAIN RD) SE/O IR 520	C	III	50	.	.	70	.
ELLIOTTSVILLE TWP	34603	00861	IR 861 (ONAWA RD) E/O IR 521	C	III	40	.	.	70	.
FRENCHTOWN TWP	31000	00306	IR 306 @ BR# 6253	C	III	510	.	.	370	.
FRENCHTOWN TWP	31106	00306	IR 306 SW/O IR 351(FRNCHTWN)@LILY BAY TL	C	III	560	.	.	360	.
FRENCHTOWN TWP	31104	00351	IR 351(FRENCHTOWN) SE/O IR 306 @BR# 1721	M	II	230	.	.	130	160
GREENVILLE	00103	0006X	SR 6/15 (PRITHAM AVE) E/O SPRUCE ST	C	II+III	4210	.	.	3760	.
GREENVILLE	00107	0006X	SR 6/15 (PRITHAM AVE) W/O SPRUCE ST	C	II+III	4220
GREENVILLE	00607	0006X	SR 6/15(PRITHAM) W/O BEECH ST@BR3752 @TL	C	II+III	3100	.	.	2750	.
GREENVILLE	00803	0006X	SR 6/15 (PRITHAM AVE) E/O N BIRCH ST	C	II+III	3360
GREENVILLE	01007	0006X	SR 6/15 (PRITHAM AVE) W/O CRAFTS RD	C	II+III	4040	.	.	3670	.
GREENVILLE	01307	0006X	SR 6/15 (PRITHAM AVE) W/O LAKEVIEW ST	C	II+III	4640	.	.	4510	.
GREENVILLE	01800	0006X	SR 6/15 (MOOSEHEAD LK RD) @ RR OVERPASS	C	II	4840	.	.	4530	.
GREENVILLE	01905	0006X	SR 6/15 (MOOSEHEAD LK RD) S/O SR 6/15	C	II	5570
GREENVILLE	01907	0006X	SR 6/15 W/O SR 6/15 (MOOSEHEAD LK RD)@BR	C	II+III	4350
GREENVILLE	02207	0006X	SR 6/15 (PRITHAM AVE) W/O N GREEN ST	C	II+III	3640	.	.	3310	.
GREENVILLE	02905	0006X	SR 6/15 (MOOSEHEAD LK RD) S/O MINDEN ST	C	II	4670	.	.	4220	.
GREENVILLE	37701	0006X	SR 6/15 (MOOSEHEAD LK RD) N/O IR 742	C	II	2980
GREENVILLE	37705	0006X	SR 6/15 (MOOSEHEAD LAKE RD) S/O IR 742	C	II	3010	.	.	2950	.
GREENVILLE	01902	00306	LILY BAY RD NE/O SR 6/15 (WEST ST)	C	III	4840	.	.	3930	.
GREENVILLE	02002	00306	LILY BAY RD NE/O PLEASANT ST	C	III	4280	.	.	3360	.
GREENVILLE	02305	00306	LILY BAY RD S/O VILLAGE ST	C	III	3050	.	.	2330	.
GREENVILLE	02402	00306	LILY BAY RD NE/O MILL ST	C	III	2660
GREENVILLE	02601	00306	LILY BAY RD N/O SCAMMON RD	C	III	1910	.	.	1590	.
GREENVILLE	02605	00306	LILY BAY RD S/O SCAMMON RD	C	III	2250	.	.	1760	.
GREENVILLE	36202	00306	IR 306 (LILY BAY) NE/O IR 773(RIDGE)(PW)	C	III	1720	.	.	1300	.
GREENVILLE	43902	00306	IR 306(LILY BAY) NE/O IR 1336(RUSSELL)PW	C	III	1510

2013 Maine Transportation Count Book

Piscataquis

	TOWN	STATION	ROAD	LOCATION	TYPE	GROUP	AADT09	AADT10	AADT11	AADT12	AADT13
21	GREENVILLE	32504	00481	IR 481 (VARNEY RD) SE/O IR 482(SCAMMON)	C	III	250	.	.	110	.
21	GREENVILLE	02603	00482	SCAMMON RD E/O LILY BAY RD	C	III	430	.	.	230	.
21	GREENVILLE	32502	00482	IR 482 (SCAMMON RD) NE/O IR 481 (VARNEY)	C	III	130
21	GREENVILLE	02003	00484	PLEASANT ST E/O LILY BAY RD	C	III	960	.	.	690	.
21	GREENVILLE	32603	00484	IR 484 (EAST RD) E/O IR 1546 (DREW RD)	C	III	500	.	.	330	.
21	GREENVILLE	37703	00742	IR 742 (MARSH FARM RD) E/O SR 6/15	C	I	30
21	GREENVILLE	02801	00827	SPRUCE ST N/O MAYHEW MANOR RD	C	II	230	.	.	160	.
21	GREENVILLE	02805	00827	SPRUCE ST S/O MAYHEW MANOR RD @ RR XING	C	II	160
21	GREENVILLE	01001	00889	CRAFTS RD N/O SR 6/15 (PRITHAM AVE)	C	III	170
21	GREENVILLE	02903	01349	MINDEN ST E/O SR 6/15 (MOOSEHEAD LK RD)	C	I	620
21	GREENVILLE	02307	01353	VILLAGE ST W/O LILY BAY RD	C	III	80
21	GREENVILLE	01603	01354	WASHINGTON ST E/O SR 6/15 (MOOSEHEAD LK)	C	I	410
21	GREENVILLE	01301	01459	LAKEVIEW ST N/O SR 6/15 (PRITHAM AVE)	C	III	610	.	.	540	.
21	GREENVILLE	01304	01459	EVELETH HILL RD SE/O SR 6/15 (PRITHAM)	C	II	1110	.	.	1050	.
21	GREENVILLE	01404	01459	EVELETH HILL RD SE/O MAYHEW MANOR RD	C	II	1230	.	.	1160	.
21	GREENVILLE	01501	01463	OLIVER RD N/O MAYHEW MANOR RD	C	II	70
21	GREENVILLE	01507	01463	MAYHEW MANOR RD W/O OLIVER RD	C	II	140
21	GREENVILLE	00801	01469	N BIRCH ST N/O SR 6/15 (PRITHAM AVE)	C	III	310
21	GREENVILLE	01406	01474	MAYHEW MANOR RD SW/O EVELETH HILL RD	C	II	270
21	GREENVILLE	32601	01546	IR 1546 (DREW RD) N/O IR 484 (EAST RD)	C	III	450	.	.	220	.
21	GREENVILLE	32700	02236	IR 2236 (K I RD) @ BR# 306	C	III	200
21	GUILFORD	00103	0006X	SR 6/15/16/150 (WATER #1) E/O N MAIN ST	C	I	5460	.	.	5470	.
21	GUILFORD	00105	0006X	SR 6/15/16/150 (MAIN) S/O SR 6/15/16/150	C	I	6370	.	.	5920	.
21	GUILFORD	00307	0006X	SR 6/15/16 (ELM ST) W/O SR 150 (MAIN ST)	C	37400	4550	.	.	3900	.
21	GUILFORD	00703	0006X	SR 6/15/16(WATER ST#1) E/O SR150(BLAINE)	C	I	.	.	.	5770	.
21	GUILFORD	02507	0006X	SR 6/15/16 (ELM ST) W/O ELLIS AVE	C	37400	4070
21	GUILFORD	36406	0006X	SR 6/15/16 SW/O IR 533(SEBEC SHR)@BR3044	C	I	4140	.	.	4700	.
21	GUILFORD	36703	0006X	SR 6/15/16 E/O SR 23	C	I	4370	.	.	4770	.
21	GUILFORD	36707	0006X	SR 6/15/16 W/O SR 23	C	I	5270	.	.	5140	.
21	GUILFORD	36705	0023X	SR 23 S/O SR 6/15/16 @ SANGERVILLE TL	C	I	3200	.	.	2560	.
21	GUILFORD	00500	00351	HUDSON AVE @ SANGERVILLE TL	C	I	2790
21	GUILFORD	00304	00356	HUDSON AVE SE/O SR 150 (MAIN ST)	C	I	3730	.	.	2590	.
21	GUILFORD	40003	00408	IR 408(WHARF RD) E/O IR 533(SEBEC SHORE)	C	I	.	.	.	240	.
21	GUILFORD	40007	00408	IR 408 (WHARF RD) W/O IR 533 @ BR# 0929	C	I	350	.	.	150	.

2013 Maine Transportation Count Book

Piscataquis

TOWN	STATION	ROAD	LOCATION	TYPE	GROUP	AADT09	AADT10	AADT11	AADT12	AADT13
21 GUILFORD	00707	00531	HIGH ST W/O SR 150 (BLAINE AVE)	C	I	.	.	.	700	.
21 GUILFORD	01107	00531	HIGH ST W/O NORTH MAIN ST	C	I	750	.	.	650	.
21 GUILFORD	36401	00533	IR 533 (SEBEC SHORE RD) N/O SR 6/15/16	C	I	.	.	.	320	.
21 GUILFORD	40001	00533	IR 533(SEBEC SHORE RD) N/O IR 408(WHARF)	C	I	200	.	.	140	.
21 GUILFORD	01807	00536	HIGH ST W/O PINE ST	C	I	570
21 GUILFORD	36508	00537	IR 537 (GUILFORD CENTER) NW/O SR 6/15/16	C	II	490	.	.	540	.
21 GUILFORD	44304	00537	IR 537 (GUILFORD CENTER RD) SE/O SR 150	C	II	380	.	.	360	.
21 GUILFORD	45005	01205	IR 1205 S/O SR 6/15/16 @ BR#1008 (LOWES)	C	I	40
21 GUILFORD	01805	01286	PINE ST S/O HIGH ST	C	I	150
21 GUILFORD	00101	01294	NORTH MAIN ST N/O SR 6/15/16/150 (WATER)	C	I	2710	.	.	2110	.
21 GUILFORD	00303	01374	OAK ST E/O SR 150 (MAIN ST)	C	I	430	.	.	280	.
21 GUILFORD	01407	01413	SCHOOL ST W/O N MAIN ST	C	I	1960	.	.	1500	.
21 GUILFORD	00200	0150X	SR 150 (S MAIN ST) @ PARKMAN TL	C	I	2770
21 GUILFORD	00305	0150X	SR 150 (S MAIN ST) S/O SR 6/15/16 (ELM)	C	I	2980	.	.	2600	.
21 GUILFORD	36101	0150X	SR 150 N/O IR 668 (N GUILFORD) @ BR#3512	C	II+III	450	.	.	390	.
21 GUILFORD	44306	0150X	SR 150 SW/O IR 537 (GUILFORD CENTER)	C	II	1060	.	.	540	.
21 KATAHDIN IRON WORKS	42600	02009	IR 2009 (PARK) @ K I CHECKPOINT @ BR# 90	C	III	90	.	.	80	.
21 KINGSBURY PLT	34701	0016X	SR 16 (KINGSBURY) N/O IR 505 @ BR# 3415	C	II	380	.	.	370	.
21 KINGSBURY PLT	34707	0016X	SR 16 (KINGSBURY) W/O IR 509(WELLINGTON)	C	II	480	.	.	370	.
21 KINGSBURY PLT	47204	00502	IR 502(CAMPBELL) SE/O IR 509(WELLINGTON)	C	I	70	.	.	20	.
21 KINGSBURY PLT	34705	00509	IR 509 (WELLINGTON) S/O SR 16 @ BR# 3290	C	II	80	.	.	80	.
21 LAKEVIEW PLT	35804	00385	IR 385 (LAKEVIEW RD) SE/O IR 753 (MILL)	C	III	30
21 LAKEVIEW PLT	35808	00385	IR 385 (LAKEVIEW RD) NW/O IR 753 (MILL)	C	III	180	.	.	200	.
21 LAKEVIEW PLT	35802	00753	IR 753 (MILL ST) NE/O IR 385 (LAKEVIEW)	C	III	180
21 LILY BAY TWP	31505	00306	IR 306 (LILY BAY) S/O IR 825 @ BR# 6148	C	III	670
21 LILY BAY TWP	31408	00471	IR 471 (CASEY RD) NW/O IR 306 @ BR	C	III	90	.	.	70	.
21 LILY BAY TWP	31508	00825	IR 825 (NORTH BAY) NW/O IR 306(LILY BAY)	C	III	50
21 MEDFORD	31302	00386	IR 386 (MEDFORD CTR) NE/O IR 389@BR#6259	C	I	190	.	.	180	.
21 MEDFORD	31307	00386	IR 386(CLYDE HICHBORN) W/O IR 407(MEDFOR	C	I	150	.	.	170	.
21 MEDFORD	31305	00407	IR 407 (MEDFORD CTR RD) S/O IR 386	C	I	110	.	.	150	.
21 MEDFORD	35004	00887	IR 887 (TRESTLE) SE/O IR 1244 @ BR# 0484	C	I	110	.	.	60	.
21 MEDFORD	31702	01244	IR 1244 (NORTH) NE/O IR 1317 @ BR#0915	C	I	160	.	.	210	.
21 MEDFORD	35001	01244	IR 1244 (NORTH RD) N/O IR 887 (TRESTLE)	C	I	110	.	.	140	.
21 MEDFORD	35005	01244	IR 1244 (NORTH RD) S/O IR 887 (TRESTLE)	C	I	90

2013 Maine Transportation Count Book

Piscataquis

TOWN		STATION	ROAD	LOCATION	TYPE	GROUP	AADT09	AADT10	AADT11	AADT12	AADT13
21	MEDFORD	35200	01244	IR 1244 (NORTH RD) @ MILO TL	C	I	200	.	.	220	.
21	MILO	00100	0006X	SR 6/16 (MAIN ST) @ MIDDLE BR# 2931	C	I	6310
21	MILO	00304	0006X	SR 6/11/16 (ELM ST) SE/O CHARLES ST	C	I	4230	.	.	4120	.
21	MILO	00504	0006X	SR 6/11/16 (ELM ST) SE/O SR 11 (MAIN ST)	C	I	4330	.	.	4090	.
21	MILO	00506	0006X	SR 6/16 (MAIN ST) SW/O SR 6/11/16 (ELM)	C	I	6760	.	.	6200	.
21	MILO	01707	0006X	SR 6/16 (W MAIN ST) W/O RIVERSIDE@RRXING	C	I	4750
21	MILO	01806	0006X	SR 6/16 (W MAIN ST) SW/O MOOERS RD	C	I+II	3590
21	MILO	30107	0006X	SR 6/16 W/O IR 715 (SARGENT HILL RD)	C	II	3430	.	.	2760	.
21	MILO	30208	0006X	SR 6/11/16(ELM ST) NW/O SR 11(LYFORD RD)	C	I	3530	.	.	3450	.
21	MILO	31204	0006X	SR 6/16 SE/O IR 869 @ ORNEVILLE TWP TL	C	I	2540	.	.	2460	.
21	MILO	31207	0006X	SR 6/16 W/O IR 869 (JOE RAYMOND RD)	C	I	2790	.	.	2790	.
21	MILO	00601	0011X	SR 11 (PARK ST) N/O HIGH ST	C	I	5840	.	.	5800	.
21	MILO	00606	0011X	SR 11 (MAIN ST) SW/O PLEASANT ST	C	I	6770	.	.	6530	.
21	MILO	01108	0011X	SR 11 (PARK ST) NW/O ALBERT ST	C	I	5830	.	.	5830	.
21	MILO	30207	0011X	SR 11 (LYFORD) W/O SR 6/16 (ELM) @RRXING	C	I	880	.	.	810	.
21	MILO	37504	0011X	SR 11 SE/O IR 1534 (DUSTY LN)(PW)@RRXING	C	I	2750	.	.	2900	.
21	MILO	30308	00367	IR 367 (PLEASANT RIVER RD) NW/O IR 1244	C	I	120
21	MILO	34201	00385	IR 385 (LAKEVIEW RD) N/O IR 387	C	III	310	.	.	330	.
21	MILO	38700	00386	IR 386 (JOE RAYMOND RD) @ BR# 0926	C	I	240	.	.	260	.
21	MILO	30301	00387	IR 387 (LAKEVIEW RD) N/O IR 1244	C	I	480	.	.	470	.
21	MILO	34208	00387	IR 387 (STANCHFIELD RDG RD) NW/O IR 385	C	I	170	.	.	190	.
21	MILO	00603	00390	HIGH ST E/O SR 11 (MAIN ST)	C	I	990	.	.	950	.
21	MILO	30204	00441	IR 441 (JOHN DEAN) SE/O SR 6/16(ELM) @RR	C	I	80
21	MILO	30104	00715	IR 715 (BILLINGTON RD) SE/O SR 6/16	C	I	280
21	MILO	30108	00715	IR 715 (SARGENT HILL RD) NW/O SR 6/16	C	I	130
21	MILO	02004	00722	FERRY RD SE/O RIVER RD	C	I	170	.	.	240	.
21	MILO	31203	00869	IR 869 (JOE RAYMOND RD) E/O SR 6/16(ELM)	C	I	350	.	.	340	.
21	MILO	02008	01223	FERRY RD NW/O RAILROAD ST	C	I	1090	.	.	1000	.
21	MILO	01705	01233	RIVERSIDE ST S/O SR 6/16 (W MAIN ST)	C	I	1650	.	.	1500	.
21	MILO	00302	01241	BELMONT ST NE/O SR 6/11/16 (ELM ST)	C	I	320	.	.	490	.
21	MILO	00602	01244	PLEASANT ST NE/O SR 11 (MAIN ST)	T	I	1430
21	MILO	00702	01244	PLEASANT ST NE/O HIGHLAND AVE	C	I	1820	.	.	1850	.
21	MILO	00706	01244	PLEASANT ST SW/O SUMMER ST	C	I	.	.	.	1190	.
21	MILO	30303	01244	IR 1244 (MEDFORD RD) E/O IR 387	C	I	370	.	.	450	.

2013 Maine Transportation Count Book

Piscataquis

TOWN	STATION	ROAD	LOCATION	TYPE	GROUP	AADT09	AADT10	AADT11	AADT12	AADT13
MILO	30306	01244	IR 1244 (PLEASANT) SW/O IR 367 @ BR#3244	C	I	870	.	.	940	.
MILO	01203	01306	MORRILL ST E/O SR 11 (PARK ST)	C	I	590	.	.	610	.
MILO	00708	01309	SUMMER ST NW/O PLEASANT ST	C	I	900	.	.	1050	.
MILO	00704	01313	HIGHLAND AVE SE/O PLEASANT ST	C	I	510	.	.	610	.
MILO	01607	01394	WATER ST W/O SR 6/16 (MAIN ST)	C	I	240
MILO	02003	02071	RAILROAD ST E/O FERRY RD	C	I	710	.	.	750	.
MILO	02006	02071	RIVER RD SW/O FERRY RD	C	I	390	.	.	420	.
MILO	41106	02071	IR 2071 (RIVER) SW/O IR 2175@BR#0965 @TL	C	I	40
MILO	00605	PW	(PW) PARK ST CUT TO MAIN ST S/O HIGH ST	T	I	5380
MONSON	33408	0006X	SR 6/15 (MOOSEHEAD TR) NW/O IR 523	C	II	2020
MONSON	33504	0006X	SR 6/15 (MOOSEHEAD TR) SE/O IR 498	C	II	2910	.	.	3170	.
MONSON	33508	0006X	SR 6/15 (MOOSEHEAD) NW/O IR500(PLEASANT)	C	II	2370	.	.	2750	.
MONSON	33605	0006X	SR 6/15 (MOOSEHEAD TR) S/O IR 668	C	II	.	.	.	2770	.
MONSON	33705	0006X	SR 6/15(MOOSEHEAD) S/O IR 492(BLANCHARD)	C	II	.	.	.	2440	.
MONSON	33707	00492	IR 492(BLANCHARD) W/O SR 6/15(MOOSEHEAD)	C	II	320	.	.	380	.
MONSON	33502	00498	IR 498 (TENNEY HILL RD) NE/O SR 6/15	C	I	520	.	.	340	.
MONSON	33507	00500	IR 500 (PLEASANT) W/O SR 6/15(MOOSEHEAD)	C	III	270	.	.	240	.
MONSON	33401	00523	IR 523 (ELLIOTSVILLE RD) N/O SR 6/15	C	III	270
MONSON	33803	00532	IR 532 (WILLIMANTIC RD) E/O IR 668	C	II	240
MONSON	33604	00668	IR 668 (N GUILFORD RD) SE/O SR 6/15	C	I+II	790	.	.	660	.
MONSON	34004	00668	IR 668 (N GUILFORD) SE/O IR 527(STEWARD)	C	I	540
MONSON	35104	00668	IR 668 (N GUILFORD RD) SE/O IR 681	C	I	460
MOOSEHEAD JCT	30907	0006X	SR 6/15(ROCKWOOD) W/O IR 754(HARFORDS PT	C	II+III	1200	.	.	1350	.
MOOSEHEAD JCT	36001	0006X	SR 6/15 (ROCKWOOD) N/O IR 744(INDUSTRIAL	C	II+III	1810	.	.	1850	.
MOOSEHEAD JCT	44101	0006X	SR 6/15 (ROCKWOOD) N/O IR 2080(DEPOT)@TL	C	II+III	2050	.	.	2080	.
MOOSEHEAD JCT	30901	00754	IR 754 (HARFORDS PT RD) N/O SR 6/15	C	III	320	.	.	260	.
MOOSEHEAD JCT	44105	02080	IR 2080 (DEPOT ST) S/O SR 6/15 (PRITHAM)	C	II	540	.	.	450	.
ORNEVILLE TWP	34504	0006X	SR 6/16 SE/O IR 1530 (E COUNTY RD)	C	I	2090	.	.	2470	.
ORNEVILLE TWP	34508	0006X	SR 6/16 NW/O IR 443(LITTLE BOYD LAKE RD)	C	I	2100	.	.	2510	.
ORNEVILLE TWP	37901	0011X	SR 11 N/O IR 444	C	I	490
ORNEVILLE TWP	38105	0011X	SR 11 S/O IR 418 (MCCORRISON RD)	C	I	720	.	.	740	.
ORNEVILLE TWP	38107	00418	IR 418 (MCCORRISON RD) W/O SR 11(LYFORD)	C	I	60
ORNEVILLE TWP	34506	00443	IR 443(LITTLE BOYD) SW/O SR 6/16@BR#0936	C	I	30	.	.	60	.
PARKMAN	37301	00543	IR 543(HARLOW PT RD) N/O IR 1208@BR#0944	C	I	430	.	.	310	.

2013 Maine Transportation Count Book

Piscataquis

TOWN		STATION	ROAD	LOCATION	TYPE	GROUP	AADT09	AADT10	AADT11	AADT12	AADT13
21	PARKMAN	37007	00558	IR 558 (WELLINGTON RD) W/O SR 150	C	I	260	.	.	220	.
21	PARKMAN	37200	00564	IR 564 (LANDER RD) @ BR# 0947	C	I	70
21	PARKMAN	38606	00566	IR 566 (SMART RD) SW/O IR 571 @ BR #0948	C	I	20
21	PARKMAN	38604	00571	IR 571 (BAILEY HILL) SE/O IR 566 (SMART)	C	I	60
21	PARKMAN	38608	00571	IR 571 (PACKARD) NW/O IR 566 @ BR# 0950	C	I	10
21	PARKMAN	37106	00575	IR 575 (BRIDGE RD) SW/O IR 577(N DEXTER)	C	I	230	.	.	180	.
21	PARKMAN	37101	00577	IR 577 (N DEXTER RD) N/O IR 575 (BRIDGE)	C	I	440	.	.	320	.
21	PARKMAN	37104	00577	IR 577 (N DEXTER RD) SE/O IR 575(BRIDGE)	C	I	300	.	.	230	.
21	PARKMAN	36803	00636	IR 636 (MCPHETRES RD) E/O SR 150	C	I	440	.	.	220	.
21	PARKMAN	36903	00842	IR 842(N DEXTER RD) E/O SR 150 @BR# 6279	C	I	300	.	.	200	.
21	PARKMAN	36907	00842	IR 842 (CROW HILL RD) W/O SR 150	C	I	490	.	.	270	.
21	PARKMAN	36802	0150X	SR 150 NE/O IR 636 (MCPHETRES RD)	C	I	2610	.	.	2040	.
21	PARKMAN	36807	0150X	SR 150 W/O IR 636 (MCPHETRES RD)	C	I	3000	.	.	2170	.
21	PARKMAN	36902	0150X	SR 150 NE/O IR 842 (N DEXTER RD)	C	I	2270	.	.	1120	.
21	PARKMAN	37001	0150X	SR 150 N/O IR 558 (WELLINGTON) @BR# 2668	C	I	1910	.	.	1190	.
21	PARKMAN	37005	0150X	SR 150 S/O IR 558 (WELLINGTON RD)	C	I	1700	.	.	1320	.
21	SANGERVILLE	39104	0023X	SR 23(MAIN ST) SE/O IR 1152(HONEYWELL)	C	I	4140	.	.	2970	.
21	SANGERVILLE	39108	0023X	SR 23(MAIN ST) NW/O IR 356(DOUTY HILL)	C	I	3390	.	.	2240	.
21	SANGERVILLE	39301	0023X	SR 23 (N DEXTER) N/O IR 541(SILVER MILL)	C	I	3380
21	SANGERVILLE	39305	0023X	SR 23(N DEXTER RD) S/O IR 544(TOWNHOUSE)	C	I	3070	.	.	1980	.
21	SANGERVILLE	38003	00356	IR 356 (DOUTY HILL RD) E/O IR 1205	C	I	1340	.	.	490	.
21	SANGERVILLE	38007	00356	IR 356 (DOUTY HILL RD) W/O IR 1205	C	I	1430	.	.	600	.
21	SANGERVILLE	39007	00356	IR 356 (PLEASANT) W/O IR 636 (MCPHETERS)	C	I	3090	.	.	2390	.
21	SANGERVILLE	39103	00356	IR 356(DOUTY HILL RD) E/O SR 23 @BR#3893	C	I	1590	.	.	810	.
21	SANGERVILLE	39107	00356	IR 356 (PLEASANT AVE) W/O SR 23(MAIN ST)	C	I	3410	.	.	2360	.
21	SANGERVILLE	35405	00426	IR 426(LINE RD) S/O IR426(E SANGERVILLE)	C	I	380	.	.	110	.
21	SANGERVILLE	35503	00426	IR 426 (E SANGERVILLE RD) E/O IR 1205	C	I	380	.	.	190	.
21	SANGERVILLE	38808	00541	IR 541 (SILVER MILL) NW/O IR 546@BR#5559	C	I	270
21	SANGERVILLE	39304	00541	IR 541(SILVER MILL) SE/O IR544(TOWNHOUSE)	C	I	330	.	.	260	.
21	SANGERVILLE	46908	00541	IR 541 (SILVERS MILLS RD) NW/O IR 550	C	I	.	.	.	140	.
21	SANGERVILLE	35707	00542	IR 542 (FLANDERS HILL RD) W/O IR 1205	C	I	160
21	SANGERVILLE	39203	00542	IR 542(FLANDERS HILL RD) E/O SR 23(MAIN)	C	I	300
21	SANGERVILLE	39303	00544	IR 544 (TOWNHOUSE RD) E/O IR 541	C	I	90	.	.	90	.
21	SANGERVILLE	37603	00550	IR 550 (FRENCHS MILL) E/O SR 23 @BR#5678	C	I	210	.	.	90	.

2013 Maine Transportation Count Book

Piscataquis

TOWN	STATION	ROAD	LOCATION	TYPE	GROUP	AADT09	AADT10	AADT11	AADT12	AADT13
21 SANGERVILLE	39006	00636	IR 636 (MCPHETERS) SW/O IR 356(PLEASANT)	C	I	690	.	.	410	.
21 SANGERVILLE	35703	00698	IR 698 (KNOWLTONS MILL RD) E/O IR 1205	C	I	40
21 SANGERVILLE	35504	01205	IR 1205 (MCNAUGHTON HILL RD) SE/O IR 426	C	I	80	.	.	50	.
21 SANGERVILLE	35508	01205	IR 1205 (E SANGERVILLE RD) NW/O IR 426	C	I	420	.	.	230	.
21 SANGERVILLE	38004	01205	IR 1205 (E SANGERVILLE RD) SE/O IR 356	C	I	530	.	.	340	.
21 SANGERVILLE	35507	02184	IR 2184(WEST) W/O IR 1205(E SANGERVILLE)	C	I	40
21 SEBEC	30703	0006X	SR 6/16(MILO) E/O IR 381 (SEBEC VILLAGE)	C	II	3530	.	.	2690	.
21 SEBEC	30707	0006X	SR 6/16(MILO RD) W/O IR 381 (STAGECOACH)	C	II	3620	.	.	3000	.
21 SEBEC	30705	00381	IR 381 (STAGECOACH RD) S/O SR 6/16(MILO)	C	I	580	.	.	540	.
21 SEBEC	30708	00381	IR 381(SEBEC VILLAGE) NW/O SR 6/16(MILO)	C	II	1100	.	.	1000	.
21 SEBEC	41205	00381	IR 381 (STAGECOACH) S/O IR 414 @ BR#2879	C	I	480
21 SEBEC	42404	00381	IR 381(SEBEC VILLAG) SE/O IR 2050@BR0924	C	III	760	.	.	650	.
21 SEBEC	42408	00381	IR 381 (SEBEC VILLAGE RD) NW/O IR 2050	C	III	670	.	.	590	.
21 SEBEC	44908	00381	IR 381 (BARNARD RD) NW/O IR 396	C	II	350	.	.	300	.
21 SEBEC	44907	00396	IR 396 (BOWERBANK RD) W/O IR 381	C	III	400	.	.	380	.
21 SEBEC	41207	00414	IR 414 (RIVER RD) W/O IR 381(STAGECOACH)	C	I	140
21 SEBEC	42403	02050	IR 2050 (OLD BROWNVILLE RD) E/O IR 381	C	II	70	.	.	50	.
21 SEBEC	42407	02050	IR 2050 (COVE RD) W/O IR 381(SEBEC VILL)	C	III	120	.	.	80	.
21 SEBEC	41203	02071	IR 2071 (RIVER) E/O IR 381 (STAGECOACH)	C	I	30
21 SHIRLEY	33001	0006X	SR 6/15 (MOOSEHEAD TR) N/O IR 488	C	II	2070	.	.	2610	.
21 SHIRLEY	33101	0006X	SR 6/15 (MOOSEHEAD TR) N/O IR 489	C	II	1890	.	.	2370	.
21 SHIRLEY	33104	0006X	SR 6/15(MOOSEHEAD) SE/O IR 493(SHIRLEY)	C	II	1900
21 SHIRLEY	32807	00488	IR 488 (WEST RD) W/O IR 2080(PW)@BR#2761	C	II	360
21 SHIRLEY	33007	00488	IR 488 (UPR SHIRLEY CNR RD) W/O SR 6/15	C	II	290	.	.	250	.
21 SHIRLEY	33108	00489	IR 489 (LWR SHIRLEY CNR RD) NW/O SR 6/15	C	II	140
21 SHIRLEY	33105	00493	IR 493(SHIRLEY) S/O SR 6/15(MOOSEHEAD)	C	II	80
21 T 1 R 9 WELS	43300	00314	IR 314 (PARK TOTE RD) @ T02 R09 WELS TL	C	III	330
21 T 4 R 9 NWP	32202	0011X	SR 11 (DAVIS) NE/O IR 2020 (JO-MARY) @TL	C	III	470	.	.	440	.
21 T 4 R 9 NWP	32206	0011X	SR 11 SW/O IR 2020 (JO-MARY) @ BR# 3888	C	II+III	560	.	.	500	.
21 T 4 R 9 NWP	42700	0011X	SR 11 (DAVIS) @ EBEEEMEE TWP TL	C	III	480	.	.	450	.
21 WELLINGTON	44403	00508	IR 508 (ZION RD) E/O IR 509 @BR# 2920	C	I	100
21 WELLINGTON	38905	00509	IR 509 (KINGSBURY) S/O IR 642 @ BR# 2078	C	I	60
21 WELLINGTON	30003	00512	IR 512 (PARKMAN RD) E/O SR 154	C	I	90	.	.	40	.
21 WELLINGTON	30001	00643	IR 643 (HUFF CNR RD) N/O IR 2072 (HAMM)	C	I	240	.	.	180	.

2013 Maine Transportation Count Book

Piscataquis

	TOWN	STATION	ROAD	LOCATION	TYPE	GROUP	AADT09	AADT10	AADT11	AADT12	AADT13
21	WELLINGTON	30005	0154X	SR 154 S/O IR 512 (PARKMAN RD) @BR# 6022	C	I	320	.	.	210	.
21	WELLINGTON	30007	0154X	SR 154 W/O IR 643(HUFF CNR RD) @BR# 6021	C	I	100	.	.	70	.
21	WELLINGTON	43705	0154X	SR 154 (WELLINGTON RD) S/O IR 647(CROSS)	C	I	460
21	WILLIAMSBURG TWP	42004	00379	IR 379 (WILLIAMSBURG RD) SE/O IR 382	C	I	320	.	.	380	.
21	WILLIAMSBURG TWP	42008	00379	IR 379 (WILLIAMSBURG RD) NW/O IR 382	M	I	160	.	.	190	160
21	WILLIAMSBURG TWP	42505	00379	IR 379 (WILLIAMSBURG) S/O IR402 @BR#0916	C	I	100
21	WILLIAMSBURG TWP	42007	00382	IR 382 (BARNARD RD) W/O IR 379	C	I	270	.	.	290	.
21	WILLIAMSBURG TWP	42503	00402	IR 402(VAN HORN) E/O IR379(WILLIAMSBURG)	C	I	100
21	WILLIMANTIC	30502	00521	IR 521 (WILLIMANTIC) NE/O IR 530@BR#2023	C	III	100
21	WILLIMANTIC	44702	00521	IR 521(WILLMANTIC) NE/O IR 2090 @BR#3051	C	II	140
21	WILLIMANTIC	48101	00521	IR 521 (WILLIMANTIC RD) N/O IR 687	C	III	190	.	.	200	.
21	WILLIMANTIC	48106	00521	IR 521 (WILLIMANTIC RD) SW/O IR 687	C	II	150	.	.	140	.
21	WILLIMANTIC	30402	00525	IR 525 (TWO FALLS) NE/O SR 150 @ BR#2995	C	III	50
21	WILLIMANTIC	30504	00530	IR 530 (WILSON) SE/O IR 521 @ BR# 3052	C	III	30
21	WILLIMANTIC	34308	00687	IR 687 NW/O SR 150 @ BR# 2317	C	II+III	260	.	.	220	.
21	WILLIMANTIC	30404	0150X	SR 150 SE/O IR 525 (TWO FALLS RD)	C	III	40
21	WILLIMANTIC	34302	0150X	SR 150 NE/O IR 687	C	III	220	.	.	210	.
21	WILLIMANTIC	34305	0150X	SR 150 S/O IR 687	C	II+III	310	.	.	320	.

2013 Maine Transportation Count Book

Sagadahoc

TOWN	STATION	ROAD	LOCATION	TYPE	GROUP	AADT09	AADT10	AADT11	AADT12	AADT13
23 ARROWSIC	34504	0127X	SR 127 SE/O IR 1231 (E JCT) @BR# 3016	C	III	2700
23 ARROWSIC	36808	0127X	SR 127 NW/O IR 397 (OLD STAGE RD)	C	III	.	2840	.	.	2880
23 ARROWSIC	42700	0127X	SR 127 @ WOOLWICH TL @ BR# 2026	C	III	.	3700	.	.	3700
23 BATH	01717	0001W	US 1(LEEMAN HWY)(WB) W/O QUIMBY ST NORTH	C	II	.	16440	.	.	.
23 BATH	00100	0001X	US 1 (CARLETON BRIDGE) @ WOOLWICH TL	C	II	.	25480	.	.	24940
23 BATH	01707	0001X	US 1(LEEMAN HWY)(EB) W/O QUIMBY ST SOUTH	C	II	.	16280	.	.	.
23 BATH	00501	00420	RIDGE RD N/O OLD BRUNSWICK RD	C	I	.	1120	.	.	.
23 BATH	00504	00521	OLD BRUNSWICK RD SE/O RIDGE RD	C	I	.	1620	.	.	.
23 BATH	42308	00521	IR 521(OLD BATH) NW/O IR 420(NEW MEADOW)	S	I	.	2030	.	.	2050
23 BATH	01305	0209X	SR 209 (HIGH ST) S/O GRANITE ST	C	II	.	8840	.	.	7950
23 BATH	03501	0209X	SR 209 (HIGH ST) N/O SOUTH ST	C	II	.	8450	.	.	.
23 BATH	03705	0209X	SR 209 (HIGH ST) S/O BATH ST	C	II	8350
23 BATH	04005	0209X	SR 209 (HIGH ST) S/O PINE ST	C	II	.	7010	.	.	6520
23 BATH	04701	0209X	SR 209 (HIGH ST) N/O WEBBER AVE	C	II	.	5570	.	.	.
23 BATH	04802	0209X	SR 209(HIGH) NE/O SR209(BRIDGE) NE/O CUT	C	II	.	6720	.	.	6470
23 BATH	04804	0209X	SR 209 (BRIDGE ST) SE/O SR 209 (HIGH ST)	C	III	.	4820	.	.	5190
23 BATH	03703	10009	BATH ST E/O SR 209 (HIGH ST)	C	I	.	500	.	.	.
23 BATH	00907	10021	CENTRE ST W/O LINCOLN ST	C	I	2550
23 BATH	01003	10021	CENTRE ST E/O HIGH ST	C	I	4840
23 BATH	07703	10021	CENTRE ST E/O WASHINGTON ST	C	I	.	.	.	3700	4080
23 BATH	07707	10021	CENTRE ST W/O WASHINGTON ST	C	I	.	6160	.	6060	6350
23 BATH	07807	10021	CENTRE ST W/O RAYMOND CT	C	I	.	6280	.	.	.
23 BATH	07305	10029	COMMERCIAL ST S/O LAMBARD ST	C	I	660
23 BATH	11303	10029	COMMERCIAL ST (OW) E/O WASHINGTON ST	T	I	.	.	.	4380	.
23 BATH	00407	10030	CONGRESS AVE W/O LINCOLN ST	C	I	.	5860	.	.	6060
23 BATH	02601	10030	CONGRESS AVE N/O STATE RD	C	I	8790
23 BATH	02901	10030	CONGRESS AVE N/O CHANDLER DR	C	I	.	8250	.	.	9180
23 BATH	01106	10033	COURT ST SW/O HIGH ST	C	I	.	3790	.	.	3350
23 BATH	09806	10040	DENNY RD SW/O HIGH ST	C	I	930
23 BATH	01601	10059	FLORAL ST N/O COURT ST	C	I	.	730	.	.	.
23 BATH	07401	10063	FRONT ST N/O VINE ST	C	I	.	2870	.	.	2940
23 BATH	08505	10063	FRONT ST S/O NORTH ST	C	I	.	930	.	.	.
23 BATH	01303	10068	GRANITE ST E/O SR 209 (HIGH ST)	C	I	400
23 BATH	00301	10072	HIGH ST N/O NORTH ST	C	I	.	3310	.	.	2840

2013 Maine Transportation Count Book

Sagadahoc

TOWN	STATION	ROAD	LOCATION	TYPE	GROUP	AADT09	AADT10	AADT11	AADT12	AADT13
BATH	00305	10072	HIGH ST S/O NORTH ST	C	I	.	2420	.	.	1850
BATH	01001	10072	HIGH ST N/O CENTRE ST	C	I	.	3170	.	.	2730
BATH	01105	10072	HIGH ST S/O COURT ST	C	I	.	7700	.	.	6920
BATH	09601	10072	HIGH ST N/O WHISKEAG RD	C	I	.	790	.	.	720
BATH	10005	10072	HIGH ST S/O BEACON ST	C	I	.	2520	.	.	2250
BATH	00404	10086	LINCOLN ST SE/O MAPLE GROVE AVE	C	I	4080
BATH	00908	10086	LINCOLN ST NW/O CENTRE ST	C	I	.	3760	.	.	3790
BATH	00201	10098	MIDDLE ST N/O NORTH ST	C	I	.	630	.	.	640
BATH	00205	10098	MIDDLE ST S/O NORTH ST	C	I	.	620	.	.	560
BATH	05801	10098	MIDDLE ST N/O FISHER CT	C	I	810
BATH	06401	10098	MIDDLE ST N/O SCHOOL ST	C	I	.	1930	.	.	2120
BATH	11501	10098	MIDDLE ST N/O RUSSELL ST	C	I	.	370	.	.	420
BATH	11708	10101	OLD BRUNSWICK RD NW/O JUDKINS RD	C	I	.	1780	.	.	.
BATH	00303	10105	NORTH ST E/O HIGH ST	C	I	.	2750	.	.	.
BATH	00403	10105	NORTH ST E/O MAPLE GROVE AVE	C	I	.	4360	.	.	4010
BATH	08403	10105	NORTH ST E/O WASHINGTON ST	C	I	.	580	.	.	560
BATH	08407	10105	NORTH ST W/O WASHINGTON ST	C	I	.	2110	.	.	2120
BATH	00401	10107	OAK GROVE AVE N/O OLD BRUNSWICK RD	C	I	.	3230	.	.	3650
BATH	00408	10110	OLD BRUNSWICK RD NW/O OAK GROVE AVE	C	I	.	2140	.	.	2710
BATH	03200	10110	OLD BRUNSWICK RD @ WHISKEAG CREEK	C	I	.	1730	.	.	.
BATH	04003	10119	PINE ST E/O SR 209 (HIGH ST)	C	I	1140
BATH	03707	10131	RICHARDSON ST W/O SR 209 (HIGH ST)	C	I	.	2650	.	.	2860
BATH	07507	10139	SCHOOL ST (OW) W/O WASHINGTON	T	I	.	.	.	300	.
BATH	03503	10147	SOUTH ST E/O SR 209 (HIGH ST)	C	I	.	1120	.	.	1050
BATH	07407	10165	VINE ST W/O FRONT ST	C	I	.	4650	.	.	4580
BATH	07503	10165	VINE ST (OW) E/O WASHINGTON ST	T	I	.	.	.	4290	.
BATH	02105	10168	WASHINGTON ST S/O RUSSELL ST	C	I	.	5450	.	.	4670
BATH	05205	10168	WASHINGTON ST S/O MARSHALL ST	C	I	.	2760	.	.	2040
BATH	05905	10168	WASHINGTON ST S/O UNION ST	C	I	.	6200	.	.	5600
BATH	06805	10168	WASHINGTON ST S/O LEEMAN HWY (EB)	T	I	.	.	.	7170	.
BATH	07501	10168	WASHINGTON ST N/O SCHOOL ST	T	I	.	.	.	6070	.
BATH	07701	10168	WASHINGTON ST N/O CENTRE ST	C	I	.	3460	.	3200	3130
BATH	07705	10168	WASHINGTON ST S/O CENTRE ST	C	I	.	.	.	5700	6590
BATH	08401	10168	WASHINGTON ST N/O NORTH ST	C	I	.	3770	.	.	3270

2013 Maine Transportation Count Book

Sagadahoc

TOWN	STATION	ROAD	LOCATION	TYPE	GROUP	AADT09	AADT10	AADT11	AADT12	AADT13
BATH	08405	10168	WASHINGTON ST S/O NORTH ST	C	I	3520
BATH	09308	10168	WASHINGTON ST NW/O DRUMMOND ST	C	I	.	2510	.	.	2180
BATH	09401	10168	WASHINGTON ST N/O CURTIS PL	C	I	.	1580	.	.	.
BATH	09405	10168	WASHINGTON ST S/O PARK ST	C	I	1900
BATH	04702	10172	WEBBER AVE NE/O SR 209 (HIGH ST)	C	I	.	1790	.	.	.
BATH	02004	10176	RICHARDSON ST SE/O LEEMAN HWY	C	I	4350
BATH	09407	10178	PARK ST W/O WASHINGTON ST	C	I	.	960	.	.	910
BATH	06207	10186	LEEMAN HWY (EB) W/O MIDDLE ST	C	I	.	4590	.	.	.
BATH	06707	10186	LEEMAN HWY WB ON RAMP W/O WASHINGTON S	C	I	.	.	.	2920	3180
BATH	06807	10186	LEEMAN HWY EB OFF RAMP W/O WASHINGTON S	T	I	.	.	.	4390	.
BATH	02602	10189	STATE RD NE/O CONGRESS AVE	C	II	10550
BATH	02606	10189	STATE RD SW/O CONGRESS AVE@W BATH TL	C	II	9100
BATH	09607	10207	WHISKEAG RD W/O HIGH ST	C	I	.	610	.	.	.
BATH	10307	10207	WHISKEAG RD W/O OAK GROVE AVE	C	I	.	1100	.	.	1220
BATH	04806	10211	HIGH ST SW/O SR 209 (BRIDGE) SW/O SPLIT	S	III	.	900	.	.	660
BATH	06107	A0170	LEEMAN HWY (WB) W/O MIDDLE ST	C	I	.	4360	.	.	.
BATH	07003	A0170	US 1 EB ON RAMP TO BR E/O COMMERCIAL ST	C	II	.	4300	.	.	4420
BATH	01307	A0191	RAMP FROM US1(LEEMAN HWY(EB) W/O HIGH ST	C	II	.	3700	.	.	2880
BATH	01207	B0191	RAMP TO US 1(LEEMAN HWY)(WB) W/O HIGH ST	C	II	.	3860	.	.	.
BATH	03908	PW	PARK & RIDE ENT NW/O US 1 (LEEMAN HWY)	S	I	150
BOWDOIN	33201	00341	IR 341(LITCHFIELD RD) N/O SR 125@BR#3498	C	I	.	1610	.	.	.
BOWDOIN	33205	00341	IR 341 (MEADOW RD) S/O SR 125	C	I	.	1250	.	.	.
BOWDOIN	33605	00341	IR 341 (MEADOW) S/O IR 355 (E BURROUGH)	C	I	.	1310	.	.	.
BOWDOIN	33402	00343	IR 343 (WEST RD) NE/O IR 354 (WALKER RD)	C	I+II	.	860	.	.	.
BOWDOIN	33108	00351	IR 351 (LEWIS HILL RD) NW/O SR 125	C	I	.	620	.	.	.
BOWDOIN	33808	00354	IR 354 (WALKER RD) NW/O SR 125	C	I+II	.	1600	.	.	.
BOWDOIN	33603	00355	IR 355 (DOUGHTY RD) E/O IR 341 (MEADOW)	C	I	.	260	.	.	.
BOWDOIN	33607	00355	IR 355 (E BURROUGH) W/O IR 341 (MEADOW)	C	I	.	210	.	.	.
BOWDOIN	33003	0125X	SR 125 (POND RD) E/O US 201	C	I	.	1550	.	.	.
BOWDOIN	33007	0125X	SR 125 W/O US 201	C	I	.	3470	.	.	.
BOWDOIN	33207	0125X	SR 125 W/O IR 341 (MEADOW RD) @BR#3713	C	I	.	2650	.	.	.
BOWDOIN	33507	0125X	SR 125 W/O IR 756 @ LISBON TL @ BR# 5005	C	I+II	.	1420	.	.	.
BOWDOIN	33803	0125X	SR 125 E/O IR 354 (WALKER RD) @BR# 3635	C	I	.	2630	.	.	.
BOWDOIN	33702	0138X	SR 138 NE/O US 201	C	I	.	850	.	.	.

2013 Maine Transportation Count Book

Sagadahoc

TOWN	STATION	ROAD	LOCATION	TYPE	GROUP	AADT09	AADT10	AADT11	AADT12	AADT13
23 BOWDOIN	33005	0201X	US 201 S/O SR 125 (POND RD)	C	I	.	3070	.	.	.
23 BOWDOIN	33705	0201X	US 201 S/O SR 138	C	I	.	3880	.	.	.
23 BOWDOINHAM	32901	0125X	SR 125 (POND RD) N/O SR 138	C	I	.	1770	.	.	.
23 BOWDOINHAM	32903	0125X	SR 125/138 (MAIN ST) E/O SR 125(POND RD)	C	I	.	2590	.	.	.
23 BOWDOINHAM	53702	0295S	I-295 (SB) S/O ON RAMP FROM SR 125/138	I	53802	12400	12620	12780	12450	.
23 BOWDOINHAM	53704	0295S	I-295 (SB) S/O OFF RAMP TO SR 125/138	I	53802	11340	11360	.	11150	.
23 BOWDOINHAM	53701	0295X	I-295 (NB) S/O OFF RAMP TO SR 125/138	I	53801	12100	12610	12920	12520	.
23 BOWDOINHAM	53703	0295X	I-295 (NB) N/O OFF RAMP TO SR 125/138	I	53801	10940	11340	.	10920	.
23 BOWDOINHAM	32902	PW	(PW) PARK & RIDE ENT NE/O SR 125(POND)	S	I	.	300	.	.	160
23 GEORGETOWN	37605	00401	IR 401 (INDIAN POINT RD) S/O SR 127	C	III	.	290	.	.	230
23 GEORGETOWN	37404	00403	IR 403 (SEGUINLAND RD) SE/O SR 127	C	III	.	830	.	.	880
23 GEORGETOWN	37705	00405	IR 405 (BAY POINT RD) S/O SR 127	C	III	.	720	.	.	670
23 GEORGETOWN	36902	00406	IR 406 (ROBINHOOD RD) NE/O SR 127	C	III	490
23 GEORGETOWN	36904	0127X	SR 127 SE/O IR 672 (GUIDE BOARD HILL RD)	C	III	.	2400	.	.	2410
23 GEORGETOWN	37307	0127X	SR 127(FIVE ISLANDS W/O IR1010(LEDGEMERE	C	III	.	590	.	.	.
23 GEORGETOWN	37402	0127X	SR 127 (FIVE ISLAND RD) NE/O IR 403	C	III	.	1120	.	.	960
23 GEORGETOWN	37602	0127X	SR 127 NE/O IR 401(INDIAN POINT RD)	C	III	.	1780	.	.	.
23 GEORGETOWN	37703	0127X	SR 127 E/O IR 699(BAY POINT RD)@BR# 2927	C	III	.	2260	.	.	1670
23 PHIPPSBURG	36603	00436	IR 436(STONEY BK RD) E/O IR427(MEADOW BK	C	III	.	410	.	.	380
23 PHIPPSBURG	39506	00534	IR 534 (CAPE SMALL RD) SW/O SR 216	C	III	790
23 PHIPPSBURG	38102	00540	IR 540 (PARKER HEAD) NE/O SR 209 (S JCT)	C	III	390
23 PHIPPSBURG	38704	00540	IR 540(PARKER HEAD RD) SE/O SR209(N JCT)	C	III	.	870	.	.	940
23 PHIPPSBURG	38207	00950	IR 950 (SEBASCO RD) W/O SR 209	C	III	.	1490	.	.	1290
23 PHIPPSBURG	36705	0209X	SR 209(MAIN) S/O IR 434(FIDDLERS REACH)	C	III	.	4110	.	.	4500
23 PHIPPSBURG	38003	0209X	SR 209 E/O IR 443 (FT BALDWIN RD)	C	III	.	1130	.	.	.
23 PHIPPSBURG	38104	0209X	SR 209 SE/O IR 540 (PARKER HEAD)(S JCT)	C	III	.	1610	.	.	1630
23 PHIPPSBURG	38201	0209X	SR 209 N/O IR 950 (SEBASCO RD)	C	III	.	3070	.	.	3100
23 PHIPPSBURG	38303	0209X	SR 209(POPHAM RD) E/O SR 216(SMALL PT RD	C	III	.	1310	.	.	1490
23 PHIPPSBURG	38705	0209X	SR 209 S/O IR 540(PARKER HEAD RD)(N JCT)	C	III	.	3490	.	.	3660
23 PHIPPSBURG	38305	0216X	SR 216(SMALL PT RD) S/O SR 209(POPHAM RD	C	III	.	1260	.	.	1000
23 RICHMOND	53602	0295S	I-295 (SB) S/O ON RAMP FROM SR 197	I	53802	11170	11760	.	11560	.
23 RICHMOND	53604	0295S	I-295 (SB) S/O OFF RAMP TO SR 197	I	53802	9530	10190	.	9730	.
23 RICHMOND	53601	0295X	I-295 (NB) S/O OFF RAMP TO SR 197	I	53801	11010	11690	.	11320	.
23 RICHMOND	53603	0295X	I-295 (NB) N/O OFF RAMP TO SR 197	I	53801	9130	10140	.	9200	.

2013 Maine Transportation Count Book

Sagadahoc

TOWN	STATION	ROAD	LOCATION	TYPE	GROUP	AADT09	AADT10	AADT11	AADT12	AADT13
TOPSHAM	00502	0024X	SR 24 (ELM ST) NE/O US 201 (MAIN ST)	C	I	.	4340	.	.	4130
TOPSHAM	00505	0024X	SR 24/US 201 (MAIN ST) S/O SR 24(ELM ST)	C	I	.	14400	.	.	13130
TOPSHAM	01802	0024X	SR 24 NE/O OLD MIDDLESEX RD (N JCT)	C	I	.	1840	.	.	2020
TOPSHAM	01902	0024X	SR 24 (MIDDLESEX RD) NE/O FORESIDE RD	C	I	.	4790	.	.	4850
TOPSHAM	02402	0024X	SR 24 (MIDDLESEX) NE/O LOOP RD (N JCT)	C	I	.	3490	.	.	3600
TOPSHAM	03202	0024X	SR 24 (MIDDLESEX RD) NE/O BYPASS DR	C	I	.	7020	.	.	7400
TOPSHAM	03803	0024X	SR 24 (ELM ST) E/O FAIR CIRCLE	C	I	.	4010	.	.	.
TOPSHAM	00405	00301	RIVER RD S/O SR 196 (LEWISTON RD)	S	I	.	1410	.	.	1430
TOPSHAM	00108	00341	MEADOW RD NW/O US 201 (AUGUSTA RD)	C	I	.	2100	.	.	2210
TOPSHAM	00301	00363	MEADOW CROSS RD N/O SR 196 (LEWISTON RD)	C	I	.	1040	.	.	1070
TOPSHAM	02105	00365	FORESIDE RD S/O SR 24 (MIDDLESEX)(N JCT)	S	I	310
TOPSHAM	01207	00453	CATHANCE RD W/O ADAMS LANDING RD@BR#512	S	I	980
TOPSHAM	01808	00453	CATHANCE RD NW/O SR 24 (MIDDLESEX RD)	C	I	.	1440	.	.	1420
TOPSHAM	01301	00624	UNION PARK N/O SR 196 (LEWISTON RD)(WB)	C	I	.	1230	.	.	.
TOPSHAM	04706	00642	COMMUNITY WAY SW/O SR 196 (COASTAL CONN)	T	I	.	.	.	600	.
TOPSHAM	01114	0196W	SR 196 (LEWISTON) (WB) SE/O MALLETT DR	T	I	.	.	.	10540	.
TOPSHAM	02814	0196W	SR 196(LWSTN)(WB) SE/O TOPSHAM FAIR MALL	C	I	.	.	.	11130	10580
TOPSHAM	02818	0196W	SR 196(LWSTN)(WB) NW/O TOPSHAM FAIR MALL	C	I	12320	12270	.	12510	12270
TOPSHAM	03113	0196W	SR 196(WB)(COASTAL CONN BYP) E/O US 201	C	I	8990
TOPSHAM	03117	0196W	SR 196 (LEWISTON)(WB) W/O US 201 (MAIN)	C	I	.	10580	.	10540	10110
TOPSHAM	04018	0196W	SR 196 (WB) NW/O I-295 (NB) RAMPS @ BR	T	I	.	10540	.	10550	.
TOPSHAM	00304	0196X	SR 196(LEWISTON RD) SE/O MEADOW CROSS RD	C	I	.	13920	.	.	13720
TOPSHAM	00308	0196X	SR 196 NW/O WHITEHOUSE CROSSING RD	C	I	12960
TOPSHAM	00408	0196X	SR 196 NW/O OLD LISBON RD (S JCT)	C	I	.	12940	.	.	12640
TOPSHAM	01104	0196X	SR 196 (LEWISTON RD)(EB) SE/O MALLETT DR	T	I	.	.	.	10940	.
TOPSHAM	01308	0196X	SR 196 (LEWISTON) (EB) NW/O UNION PK	C	I	12050	11320	.	.	.
TOPSHAM	01318	0196X	SR 196 (LEWISTON) (WB) NW/O UNION PK	T	I	12350	.	.	10310	.
TOPSHAM	02804	0196X	SR 196 (LEWISTON)(EB) SE/O TOPSHAM FAIR	C	I	.	.	.	11330	11000
TOPSHAM	02808	0196X	SR 196(LWSTN)(EB) NW/O TOPSHAM FAIR MALL	C	I	12790	.	.	13120	13150
TOPSHAM	02908	0196X	SR 196 (LEWISTON RD) NW/O I-95 RAMPS	C	I	15950
TOPSHAM	03103	0196X	SR 196(EB) (COASTAL CONN BYP) E/O US 201	C	I	.	17800	.	17930	8900
TOPSHAM	03107	0196X	SR 196 (LEWISTON)(EB) W/O US 201 (MAIN)	C	I	.	11150	.	11210	13010
TOPSHAM	03306	0196X	SR 196 SW/O BYPASS DR	T	I	.	.	.	17770	.
TOPSHAM	04008	0196X	SR 196 (EB) NW/O I-295 (NB) RAMPS @ BR	T	I	.	9640	.	9570	.

2013 Maine Transportation Count Book

Sagadahoc

TOWN	STATION	ROAD	LOCATION	TYPE	GROUP	AADT09	AADT10	AADT11	AADT12	AADT13
TOPSHAM	04604	0196X	SR 196 (EB) SE/O HAMILTON CT (NW/O EXIT)	T	I	.	.	.	10430	.
TOPSHAM	04704	0196X	SR 196 (COASTAL CONN) SE/O COMMUNITY WAY	T	I	.	.	.	16970	.
TOPSHAM	04702	01995	VILLAGE DR NE/O SR 196(COASTAL CONN BYP)	T	I	.	.	.	1230	.
TOPSHAM	03111	0201S	US 201 (MAIN)(SB) N/O SR 196 (LEWISTON)	C	I	.	.	.	5070	6320
TOPSHAM	03115	0201S	US 201 (MAIN)(SB) S/O SR 196 (LEWISTON)	C	I	.	5790	.	5720	6200
TOPSHAM	03611	0201S	US 201 (MAIN ST) (SB) N/O UNION PK	C	I	6900	6020	.	.	.
TOPSHAM	00102	0201X	US 201 NE/O MEADOW RD .10 MI TO BR# 6309	A	I	5650	4650	.	.	4560
TOPSHAM	00501	0201X	US 201 (MAIN ST) N/O SR 24 (ELM ST)	C	I	.	12220	.	.	12070
TOPSHAM	01008	0201X	US 201 (MAIN ST) NW/O FOREST DR (N JCT)	C	I	8740	7370	.	.	7220
TOPSHAM	03101	0201X	US 201 (MAIN)(NB) N/O SR 196 (LEWISTON)	C	I	.	.	.	4820	6080
TOPSHAM	03105	0201X	US 201 (MAIN)(NB) S/O SR 196 (LEWISTON)	C	I	.	5010	.	4850	4870
TOPSHAM	03601	0201X	US 201 (MAIN ST) (NB) N/O UNION PK	C	I	7400	6000	.	.	.
TOPSHAM	53802	0295S	I-295 (SB) S/O ON RAMP FROM SR 196	I	II	13290	13930	.	.	.
TOPSHAM	53804	0295S	I-295 (SB) N/O ON RAMP FROM SR 196	I	53802	9370	9350	.	8830	.
TOPSHAM	53806	0295S	I-295 (SB) S/O WB OFF RAMP TO SR 196	I	53802	11980	11510	.	11680	.
TOPSHAM	53808	0295S	I-295 TEMP SB ON RAMP FROM US 201	I	II	6290
TOPSHAM	53810	0295S	I-295 SB OFF RAMP TO SR 196 (EB)	I	II	2610
TOPSHAM	53812	0295S	I-295 SB OFF RAMP TO SR 196 (WB)	I	II	420
TOPSHAM	53814	0295S	I-295 SB ON RAMP FROM SR 196	I	II	3920
TOPSHAM	53801	0295X	I-295 (NB) S/O OFF RAMP TO SR 196	I	II	13820	13920	.	.	.
TOPSHAM	53803	0295X	I-295 (NB) N/O OFF RAMP TO SR 196	I	53801	9150	9550	.	9590	.
TOPSHAM	53805	0295X	I-295 NB OFF RAMP TO SR 196 (LEWISTON)	I	53801	.	.	.	4500	.
TOPSHAM	53807	0295X	I-295 NB ON RAMP FROM SR 196 (LEWISTON)	I	53801	.	.	.	2930	.
TOPSHAM	03218	09720	BYPASS DR (WB) NW/O SR 24 (MIDDLESEX)	C	I	3300
TOPSHAM	02806	20001	TOPSHAM FAIR MALL RD SW/O SR 196 (LWSTN)	T	I	.	.	.	13970	.
TOPSHAM	01505	20003	BRIDGE ST S/O MAPLE ST	C	I	.	1690	.	.	.
TOPSHAM	03705	20003	BRIDGE ST S/O WINTER ST	C	I	.	1570	.	.	.
TOPSHAM	00506	20004	ELM ST EXT (SB) SW/O US 201 (MAIN ST)	C	I	.	450	.	.	.
TOPSHAM	01904	20006	FORESIDE RD SE/O HILLCREST LN	C	I	.	3450	.	.	3720
TOPSHAM	03407	20027	SUMMER ST W/O US 201 (MAIN ST)	C	I	.	710	.	.	1150
TOPSHAM	00707	20041	WILSON ST W/O US 201 (MAIN ST)	C	I	.	1610	.	.	1620
TOPSHAM	02503	20043	WINTER ST E/O MALLETT DR	C	I	5510
TOPSHAM	02507	20043	WINTER ST W/O MALLETT DR	C	I	.	4710	.	.	5080
TOPSHAM	03007	20043	WINTER ST W/O ELM ST	C	I	.	4180	.	.	4950

2013 Maine Transportation Count Book

Sagadahoc

TOWN	STATION	ROAD	LOCATION	TYPE	GROUP	AADT09	AADT10	AADT11	AADT12	AADT13
23 TOPSHAM	04107	20043	WINTER ST W/O TOPSHAM FAIR MALL RD	C	I	.	2270	.	.	2220
23 TOPSHAM	01105	20055	MALLETT DR S/O SR 196 (LEWISTON RD)	C	I	.	1260	.	1260	1310
23 TOPSHAM	02605	20055	MALLETT DR S/O MONUMENT PL	C	I	.	2130	.	.	2230
23 TOPSHAM	00305	20090	WHITEHOUSE CROSSING RD S/O SR 196	C	I	.	410	.	.	390
23 TOPSHAM	00908	20115	MONUMENT PL NW/O US 201 (MAIN)	C	I	.	3990	.	.	4240
23 TOPSHAM	02304	20115	MONUMENT PL SE/O TOPSHAM FAIR MALL RD	C	I	.	4710	.	.	.
23 TOPSHAM	02603	20115	MONUMENT PL E/O MALLETT DR	C	I	.	5010	.	.	5710
23 TOPSHAM	02608	20115	MONUMENT PL NW/O MALLETT DR	C	I	.	4620	.	.	5410
23 TOPSHAM	03208	20116	BYPASS DR (EB) NW/O SR 24 (MIDDLESEX)	C	I	.	7130	.	6570	3810
23 TOPSHAM	04606	20119	HAMILTON CT SW/O SR 196 (LEWISTON RD)	T	I	.	.	.	2960	.
23 TOPSHAM	04101	PW	(PW) TOPSHAM MALL ENT N/O WINTER ST	C	I	.	3630	.	.	.
23 TOPSHAM	03133	U0002	SR 196 (WB) CUT TO US 201 (NB)	T	I	.	.	.	1770	.
23 TOPSHAM	03127	U0003	SR 196 (EB) CUT TO US 201 (SB)	T	I	.	.	.	3250	.
23 TOPSHAM	01102	Z0003	CROOKER SE ENT NE/O SR 196 (LEWISTON RD)	T	I	.	.	.	260	.
23 TOPSHAM	02802	Z00B1	CROOKER PLANT ENT NE/O SR 196 (LEWISTON)	T	I	.	.	.	1140	.
23 WEST BATH	30405	00425	IR 425 (BERRY MILLS) S/O IR 1062 (BATH)	C	III	.	1560	.	.	1800
23 WEST BATH	36208	00425	IR 425 (BERRYS MILLS RD) NW/O IR 427	C	III	.	920	.	.	1030
23 WEST BATH	36205	00427	IR 427 (CAMPBELL PD RD) S/O IR 425	C	III	.	1100	.	.	1030
23 WEST BATH	35804	00430	IR 430 (HILL RD) SE/O IR 536	C	III	.	640	.	.	.
23 WEST BATH	31505	00536	IR 536(NEW MEADOWS) S/O US 1 WB RMPS @BR	C	I	.	5120	.	.	4120
23 WEST BATH	35801	00536	IR 536 (FOSTER PT RD) N/O IR 782	C	III	.	1160	.	.	1190
23 WEST BATH	35805	00536	IR 536 (FOSTER PT RD) S/O IR 430 (HILL)	C	III	.	440	.	.	.
23 WEST BATH	38901	00536	IR 536(NEW MEADOWS) N/O IR 1062(BATH RD)	C	I	.	6330	.	.	3990
23 WEST BATH	38905	00536	IR 536(FOSTER PT RD) S/O IR1062(BATH RD)	C	III	.	1380	.	.	1250
23 WEST BATH	42305	00536	IR 536 (NEW MEADOWS RD) S/O IR 521	C	I	.	2390	.	.	2130
23 WEST BATH	38903	01062	IR 1062(STATE RD) E/O IR536(NEW MEADOWS)	C	I	6710
23 WEST BATH	38907	01062	IR 1062(STATE RD) W/O IR 536(FOSTERS PT)	C	I	8390
23 WOOLWICH	00101	0001X	US 1/SR 127 (MAIN ST) N/O US 1 (MAIN ST)	C	II	.	24610	.	.	24430
23 WOOLWICH	00801	0001X	US 1 (MAIN ST) N/O SR 127 (MIDDLE RD)	C	II	17290	18350	.	.	18380
23 WOOLWICH	00805	0001X	US 1/SR 127 (MAIN ST) S/O SR127 (MIDDLE)	C	II	.	23200	.	.	22580
23 WOOLWICH	33302	0001X	US 1 NE/O IR 393 (NEQUASSET RD)	C	II	.	17020	.	.	17000
23 WOOLWICH	33306	0001X	US 1 SW/O IR 393 (NEQUASSET RD)	C	II	.	17050	.	.	17260
23 WOOLWICH	35206	0001X	US 1 SW/O IR 394 (MONTSWEAG RD)	C	II	.	16900	.	.	.
23 WOOLWICH	36406	0001X	US 1 SW/O IR 3606 (WRIGHT) @ BR# 3039	C	II	.	18370	.	.	18670

2013 Maine Transportation Count Book

Sagadahoc

TOWN	STATION	ROAD	LOCATION	TYPE	GROUP	AADT09	AADT10	AADT11	AADT12	AADT13
23 WOOLWICH	34601	00377	IR 377(MOUNTAIN) N/O IR379(OLD STAGE RD)	C	I	590
23 WOOLWICH	34602	00379	IR 379(OLD STAGE) NE/O IR 377 (MOUNTAIN)	C	I	360
23 WOOLWICH	34404	00383	IR 383(DANA MILL RD) SE/O SR127@BR#0984	S	I	.	290	.	.	.
23 WOOLWICH	34703	00385	IR 385 (OLD STAGE RD #2) E/O SR 127	C	I	770
23 WOOLWICH	35401	00387	IR 387(BARLEY NECK RD) N/O IR 394	C	II	540
23 WOOLWICH	33304	00393	IR 393 (NEQUASSET RD) SE/O US 1	C	II	.	280	.	.	380
23 WOOLWICH	33308	00393	IR 393 (NEQUASSETT RD) NW/O US 1	C	II	.	450	.	.	550
23 WOOLWICH	35205	00394	IR 394 (MONTWEAG RD) S/O US 1	C	II	.	410	.	.	400
23 WOOLWICH	01105	01075	OLD ARROWSIC RD S/O REED RD @ BR# 1012	S	I	.	30	.	.	.
23 WOOLWICH	01104	01083	REED RD SE/O OLD ARROWSIC RD @ BR# 1013	S	I	.	40	.	.	.
23 WOOLWICH	00105	0127X	SR 127 (ARROWSIC RD) S/O US 1 (MAIN)	C	III	2040
23 WOOLWICH	00205	0127X	SR 127(ARROWSIC RD) S/O WOODBRIDGE RD	C	III	.	2240	.	.	1820
23 WOOLWICH	00807	0127X	SR 127 (MIDDLE RD) W/O US 1 (MAIN ST)	C	II	.	4130	.	.	3740
23 WOOLWICH	33904	0128X	SR 128 SE/O IR 1246 @ BR# 5584	S	II	510

2013 Maine Transportation Count Book

Somerset

TOWN		STATION	ROAD	LOCATION	TYPE	GROUP	AADT09	AADT10	AADT11	AADT12	AADT13
25	ANSON	00901	0008X	SR 8/US 201A (MAIN) N/O PREBLE AVE	C	I	.	.	4060	.	.
25	ANSON	01403	0008X	SR 8/43/148 E/O SR 8/US 201A @ BR# 2491	C	I	.	.	7790	.	.
25	ANSON	01504	0008X	SR 8/US 201A (MAIN) SE/O SR 234 (UNION)	C	I	.	.	3950	.	.
25	ANSON	01508	0008X	SR 8/US 201A (MAIN) NW/O SR 234 (UNION)	C	I	.	.	4430	.	.
25	ANSON	02800	0008X	SR 8/16/US201A (SOLON) @ CUL @ POLE# 33	C	I	.	.	1480	.	.
25	ANSON	45601	0008X	SR 8/16/US 201A N/O PATTERSON RIDGE RD	S	I	.	.	1120	1120	.
25	ANSON	01700	0016X	SR 16 (N PORTLAND RD) @ CUL @ POLE#35/32	C	II	.	.	1870	.	.
25	ANSON	00106	0043X	SR 43/148 (MAIN ST) SW/O SPEAR HILL RD	C	I	.	.	3530	.	.
25	ANSON	36002	0043X	SR 43/148 (STARKS RD) NE/O SR 43(STARKS)	C	I	.	.	2170	.	.
25	ANSON	36005	0043X	SR 43 (STARKS RD) S/O SR 148(W MILLS RD)	C	I	.	.	960	.	.
25	ANSON	02700	00689	FAHI POND RD @ CUL @ POLE # 9	C	I	.	.	670	.	.
25	ANSON	00108	00813	SPEAR HILL RD NW/O SR 8/US 201A @BR#1094	C	I	.	.	340	.	.
25	ANSON	36007	0148X	SR 148 (W MILLS RD) W/O HILTON HILL RD	C	I	.	.	1160	.	.
25	ANSON	36100	0148X	SR 148 (W MILLS RD) @ INDUSTRY TL	C	I	.	.	320	.	.
25	ANSON	01507	0234X	SR 234 (UNION) W/O SR 8/US 201A (MAIN)	C	I	.	.	1090	.	.
25	ANSON	49700	0234X	SR 234 (VALLEY RD) @ NEW VINEYARD TL	C	I	.	.	740	.	.
25	ATHENS	54401	00327	IR 327(NORTH RD) N/O IR 350@BR#1019&1020	C	I	360
25	ATHENS	54405	00327	IR 327 (CHAPMAN RIDGE RD) S/O IR 338	C	I	290
25	ATHENS	54403	00350	IR 350 (VALLEY RD) E/O IR 327 @ BR# 6127	C	I	360
25	ATHENS	39705	00385	IR 385 (MUNNS FLAT RD) S/O SR 43/151	C	I	70
25	ATHENS	33405	00391	IR 391 (E RIDGE RD) S/O SR 43/151	C	I	550
25	ATHENS	33401	0043X	SR 43/151 N/O IR 391 (E RIDGE RD)	C	I	1360
25	ATHENS	33404	0043X	SR 43/151 SE/O IR 391(E RIDGE RD)	C	I	870
25	ATHENS	38206	0043X	SR 43/150 SW/O IR 1249 (EATON RD)	C	I	3580
25	ATHENS	39703	0043X	SR 43/151 E/O IR 385 @ BR# 2135 @TL	C	I	1000
25	ATHENS	40101	0043X	SR 150/151 N/O SR 43/150	C	I	3430
25	ATHENS	40106	0043X	SR 43/150 SW/O SR 43/151 @ BR# 2925	C	I	3570
25	ATHENS	33301	00962	IR 962 (BACK RD) N/O IR 1128 (FOX HILL)	C	I	60
25	ATHENS	33303	01128	IR 1128 (FOX HILL) E/O IR 962 (CEMETERY)	C	I	360
25	ATHENS	33307	01128	IR 1128 (FOX HILL) W/O IR 962 (CEMETERY)	C	I	390
25	ATHENS	38207	01249	IR 1249 (EATON RD) W/O SR 43/150	C	I	160
25	ATHENS	37803	0150X	SR 150 (HARMONY RD) E/O SR 151(BRIGHTON)	C	I	2390
25	ATHENS	37805	0150X	SR 150/151 (MAIN ST) S/O SR 150(HARMONY)	C	I	3270
25	ATHENS	47600	0150X	SR 150 (HARMONY RD) @ HARMONY TL	C	I	1650	.	.	1570	.

2013 Maine Transportation Count Book

Somerset

TOWN	STATION	ROAD	LOCATION	TYPE	GROUP	AADT09	AADT10	AADT11	AADT12	AADT13
25 ATHENS	37801	0151X	SR 151 (BRIGHTON RD) N/O SR 150(HARMONY)	C	I	1080
25 BINGHAM	00102	0016X	SR 16/US 201 (MAIN ST) NE/O MEADOW ST	C	I+II	5360	.	.	4820	.
25 BINGHAM	00701	0016X	SR 16/US 201 (MAIN ST) N/O SR 16(BRIDGE)	C	I+II	5460	.	.	5040	.
25 BINGHAM	00707	0016X	SR 16 (BRIDGE ST) W/O US 201 (MAIN ST)	C	II	1000	.	.	1150	.
25 BINGHAM	00801	0016X	SR 16/US 201 (MAIN ST) N/O OWENS ST	C	I+II	5200
25 BINGHAM	01306	0016X	SR 16/US 201 (MAIN ST) SW/O RIVER ST	C	I+II	5550
25 BINGHAM	02002	0016X	SR 16 NE/O US 201 (JACKMAN RD)	C	II	1380	.	.	1380	.
25 BINGHAM	02402	0016X	SR 16 NE/O MAYFIELD ST	C	II	1380
25 BINGHAM	01803	00304	GOODRICH RD E/O US 201 (MAIN ST)	C	I	190
25 BINGHAM	32703	00308	IR 308 (MAHONEY HILL RD) E/O US 201	C	I	100
25 BINGHAM	55308	00313	IR 313 (ATHENS RD) NW/O IR 335	C	I	70
25 BINGHAM	55307	00335	IR 335 (BRIGHTON RD) W/O IR 313	C	I	60
25 BINGHAM	01307	01217	RIVER ST W/O LOIS LN(PW)(ENT TO PARKING)	C	I	180
25 BINGHAM	00803	01220	OWENS ST E/O SR 16/US 201 (MAIN ST)	C	I	460
25 BINGHAM	00203	01222	ROLLINS ST E/O SR 16/US 201 (MAIN ST)	C	I	190
25 BINGHAM	00903	01223	SIDNEY ST E/O SR 16/US 201 (MAIN ST)	C	I	160
25 BINGHAM	00103	01224	MEADOW ST E/O SR 16/US 201 (MAIN ST)	C	I	600
25 BINGHAM	00403	01225	MURRAY ST E/O SR 16/US 201 (MAIN ST)	C	I	510	.	.	450	.
25 BINGHAM	00308	0201X	US 201 (MAIN ST) NW/O WING ST	C	II	4720
25 BINGHAM	00705	0201X	US 201 (MAIN ST) S/O SR 16 (BRIDGE ST)	C	II	4830	.	.	5150	.
25 BINGHAM	01804	0201X	US 201 (MAIN ST) SE/O GOODRICH RD	C	II	4570
25 BINGHAM	02008	0201X	US 201(JACKMAN RD) NW/O SR 16 @ BR# 2027	C	II	3800	.	.	3320	.
25 BINGHAM	02201	0201X	US 201 N/O OLD CANADA RD @ MOSCOW TL	C	II	3220	.	.	3060	.
25 BINGHAM	32705	0201X	US 201 S/O IR 308 (MAHONEY HILL RD)	S	II	3720	.	.	3510	.
25 BINGHAM	32708	0201X	US 201 NW/O IR 308 (MAHONEY HILL RD)	C	II	3710
25 BINGHAM	48601	0201X	US 201 N/O IR 2134 (TANGLE WOOD DR)	C	II	3690
25 BINGHAM	48608	02134	IR 2134 (TANGLE WOOD DR) NW/O US 201	C	II	50
25 BRIGHTON PLT	47305	00327	IR 327 (NORTH RD) S/O IR 334(SOLON RD)	C	I	40
25 BRIGHTON PLT	37707	00334	IR 334 (SOLON RD) W/O SR 151 @ BR# 5194	C	I	60
25 BRIGHTON PLT	47307	00334	IR 334 (SOLON RD) W/O IR 327 (NORTH RD)	C	I	50
25 BRIGHTON PLT	37601	0151X	SR 151 N/O SR 154	C	I	290	.	.	290	.
25 BRIGHTON PLT	37605	0151X	SR 151 S/O SR 154 @ BR# 5826	S	I	310	.	.	340	.
25 BRIGHTON PLT	37705	0151X	SR 151 S/O IR 334 (SOLON RD)	C	I	320
25 BRIGHTON PLT	30700	0154X	SR 154 @ WELLINGTON TWP TL	C	I	70

2013 Maine Transportation Count Book

Somerset

TOWN	STATION	ROAD	LOCATION	TYPE	GROUP	AADT09	AADT10	AADT11	AADT12	AADT13
25 BRIGHTON PLT	37604	0154X	SR 154 SE/O IR 1055 (MCCROSS LN)	C	I	100	.	.	110	.
25 CAMBRIDGE	48002	00576	IR 576 (LEAVITT RD) NE/O SR 150	C	I	190
25 CAMBRIDGE	48202	00578	IR 578 (BRIDGE RD) NE/O IR 580 @ BR#1041	C	I	150
25 CAMBRIDGE	38702	00580	IR 580 (CHANDLER HILL) NE/O SR150@BR3291	C	I	340	.	.	300	.
25 CAMBRIDGE	48204	00580	IR 580 (CHANDLER HILL) SE/O IR578@BR3250	C	I	530
25 CAMBRIDGE	38707	00587	IR 587 (HAM HILL RD) W/O SR 150	C	I	110
25 CAMBRIDGE	48801	00595	IR 595 (GOOSE FLAT RD) N/O SR 152	C	I	270
25 CAMBRIDGE	38701	0150X	SR 150(MAIN) N/O IR 580(DEXTER) @BR#2276	C	I	1520
25 CAMBRIDGE	38706	0150X	SR 150(HARMONY RD) SW/O SR152(RIPLEY RD)	C	I	1460
25 CAMBRIDGE	47900	0150X	SR 150 (GUILFORD RD) @ PARKMAN TL	C	I	1370	.	.	1260	.
25 CAMBRIDGE	48006	0150X	SR 150 SW/O IR 576 (LEAVITT) @ BR# 2410	C	I	1340
25 CAMBRIDGE	38703	0152X	SR 152(RIPLEY) E/O SR150(HARMONY)@BR3583	C	I	390	.	.	300	.
25 CAMBRIDGE	48805	0152X	SR 152 S/O IR 595 (GOOSE FLAT RD)	C	I	500
25 CANAAN	41302	0002X	US 2 NE/O SR 23 (E JCT)	C	II	.	.	4070	.	.
25 CANAAN	41306	0002X	US 2 SW/O SR 23 (E JCT)	C	II	.	.	5160	.	.
25 CANAAN	41407	0002X	US 2 W/O SR 23	C	II	.	.	5830	.	.
25 CANAAN	60600	0002X	US 2 @ PITTSFIELD TL @ BR # 2767	C	II	.	.	3960	.	.
25 CANAAN	41301	0023X	SR 23 N/O US 2 (E JCT)	C	I+II	.	.	1520	.	.
25 CANAAN	51700	0023X	SR 23 @ CLINTON TL	S	II	.	.	1760	2080	.
25 CANAAN	52202	0023X	SR 23 NE/O IR 867 (BROWNS CORNER RD)	S	I+II	.	.	990	.	.
25 CARATUNK	36202	00590	IR 590 (PLEASANT POND RD) NE/O IR 1726	C	III	180	.	.	160	.
25 CARATUNK	39202	00590	IR 590(N SHORE RD) NE/O IR 1000(W SHORE)	C	III	50
25 CARATUNK	39204	01000	IR 1000(W SHORE RD) SE/O IR 590(N SHORE)	C	III	110
25 CARATUNK	35601	01726	IR 1726 (OLD RT 201) N/O US 201	C	II	190	.	.	170	.
25 CARATUNK	36208	01726	IR 1726 (OLD RT 201) NW/O IR 590@BR#1532	C	II	170	.	.	170	.
25 CARATUNK	35605	0201X	US 201 S/O IR 1726 (OLD RT 201)	C	II	2900	.	.	2480	.
25 CARATUNK	35608	0201X	US 201 NW/O IR 1726 (OLD RT 201)	C	II	2810	.	.	2390	.
25 CARATUNK	36601	0201X	US 201 N/O IR 1726 (OLD RT 201)	C	II	2910	.	.	2540	.
25 CARATUNK	41900	0201X	US 201 (OLD CANADA RD) @ MOSCOW TL	C	II	2860	.	.	2750	.
25 CONCORD TWP	32602	0016X	SR 16 NE/O IR 631 (RIDGE RD) @ BR # 3236	C	II	1040
25 CONCORD TWP	32604	0016X	SR 16(KENNEBEC RV RD) SE/O IR 631(RIDGE)	C	II	650	.	.	590	.
25 CONCORD TWP	43505	0016X	SR 16 S/O IR 668 (JACKSON POND RD)	C	II	340
25 CONCORD TWP	32608	00631	IR 631(RIDGE RD) NW/O SR 16(KENNEBEC RV)	C	II	510	.	.	610	.
25 CONCORD TWP	47408	00631	IR 631 (RIDGE RD) NW/O IR 691 (BLUFF RD)	C	II	410

2013 Maine Transportation Count Book

Somerset

TOWN	STATION	ROAD	LOCATION	TYPE	GROUP	AADT09	AADT10	AADT11	AADT12	AADT13
25 CONCORD TWP	47004	00661	IR 661 (BERT BERRY RD) SE/O IR 668	C	I	50
25 CONCORD TWP	43504	00668	IR 668 (COOL RD) SE/O SR 16 @ BR#1059	C	II	80
25 CONCORD TWP	43506	00668	IR 668 (JACKSON POND RD) SW/O SR 16	C	I	80
25 CONCORD TWP	47006	00668	IR 668(BERT BERRY RD) SW/O IR661@BR#6055	C	I	50
25 CONCORD TWP	47407	00691	IR 691 (BLUFF RD) W/O IR 631 (RIDGE RD)	C	I	100
25 CONCORD TWP	44605	00889	IR 889(LITTLE HOUSTON) S/O IR635@BR#6056	C	II	40
25 CORNVILLE	39801	00327	IR 327 (CHAPMAN RDG) N/O SR 43@ATHENS TL	C	I	370
25 CORNVILLE	39901	00351	IR 351 (MOLUNKUS RD) N/O SR 43	C	I	70
25 CORNVILLE	39905	00351	IR 351 (MOLUNKUS RD) S/O SR 43	C	I	250
25 CORNVILLE	50307	00369	IR 369 (HUFF RD) W/O IR 391 (E RIDGE RD)	C	I	290
25 CORNVILLE	49507	00372	IR 372 (JAMES RD) W/O SR 150 @BR# 1026	C	I	60
25 CORNVILLE	50103	00374	IR 374 (REVERE SCHOOL RD) E/O SR 150	C	I	170
25 CORNVILLE	50107	00374	IR 374 (REVERE SCHOOL RD) W/O SR 150	C	I	130
25 CORNVILLE	50301	00391	IR 391 (E RIDGE RD) N/O IR 394(AMES RD)	C	I	700
25 CORNVILLE	50305	00391	IR 391 (E RIDGE RD) S/O IR 369 (HUFF RD)	C	I	730
25 CORNVILLE	50303	00394	IR 394 (AMES RD) E/O IR 391 (E RIDGE RD)	C	I	190
25 CORNVILLE	40005	00403	IR 403 (W RIDGE RD) S/O IR 1044(KINSMAN)	C	I	420
25 CORNVILLE	55800	00403	IR 403 (W RIDGE RD) @ SKOWHEGAN TL	C	I	670
25 CORNVILLE	39802	0043X	SR 43/150(BECKWITH) NE/O SR 43(SHADAGEE)	C	I	3370
25 CORNVILLE	39807	0043X	SR 43 (SHADAGEE) W/O IR 327(CHAPMAN RDG)	C	I	1560
25 CORNVILLE	39903	0043X	SR 43 E/O IR 351 (MOLUNKUS RD)	C	I	1360
25 CORNVILLE	39907	0043X	SR 43 W/O IR 351 (MOLUNKUS RD)	C	I	1290
25 CORNVILLE	39805	01044	IR 1044(W RDG RD) S/O SR150(BECKWITH)NJC	C	I	380
25 CORNVILLE	40002	0150X	SR 150(BECKWITH) NE/O IR1044(KINSMAN)SJC	C	I	2460
25 CORNVILLE	40006	0150X	SR 150 SW/O IR 1044 (KINSMAN RD) (S JCT)	C	I	2510
25 CORNVILLE	50101	0150X	SR 150(BECKWITH) N/O IR374(REVERE SCHOOL	S	I	2460	.	.	2240	.
25 CORNVILLE	50105	0150X	SR 150 S/O IR 374 (REVERE SCHOOL RD)	C	I	2440
25 CORNVILLE	55700	0150X	SR 150 @ SKOWHEGAN TL	C	I	2700
25 DEAD RIVER TWP	32300	01417	IR 1417 (LONG FALLS RD) @ BR # 1076	C	I	.	.	170	.	.
25 DENNISTOWN PLT	31305	0006X	SR 6/US 201 (OLD CANADA RD) S/O IR 2021	C	II	1490
25 DENNISTOWN PLT	34600	0006X	SR 6/US 201 @ SANDY BAY TWP TL	C	II	1500	.	.	1410	.
25 DENNISTOWN PLT	42801	0006X	SR 6/US 201(OLD CANADA) N/O IR 708 (PW)	C	II	1550
25 DENNISTOWN PLT	42805	0006X	SR 6/US 201 (OLD CANADA) S/O IR 708 (PW)	C	II	1540	.	.	1480	.
25 DETROIT	40506	0011X	SR 11/100 SW/O SR 220 @ PALMYRA TL	C	I	.	.	4010	.	.

2013 Maine Transportation Count Book

Somerset

TOWN	STATION	ROAD	LOCATION	TYPE	GROUP	AADT09	AADT10	AADT11	AADT12	AADT13
25 DETROIT	40606	0069X	SR 69 SW/O IR 2011 (BEAN LN)	C	I	.	.	750	.	.
25 DETROIT	40704	0069X	SR 69 SE/O SR 220	C	I	.	.	1060	.	.
25 DETROIT	40504	0220X	SR 220 SE/O SR 220 (HURDS CNR) @BR#3627	C	I	.	.	1990	.	.
25 DETROIT	40705	0220X	SR 220 S/O SR 69	C	I	.	.	1370	.	.
25 EAST MOXIE TWP	39400	00588	IR 588 (INDIAN POND RD) @ THE FORKS TL	C	III	230
25 EMBDEN	33005	0008X	SR 8/16/US 201A S/O SR 8/US 201A	S	I	2160	.	.	1710	.
25 EMBDEN	33001	0016X	SR 16 (KENNEBEC RV RD) N/O SR 8/US 201A	C	II	760
25 EMBDEN	43602	0016X	SR 16 NE/O IR 661 (BERT BERRY RD)	S	II	470	.	.	380	.
25 EMBDEN	44901	0016X	SR 16 N/O IR 793 (KATIE RD)	C	II	1740
25 EMBDEN	43601	00661	IR 661 (BERT BERRY RD) N/O SR 16	C	I	260
25 EMBDEN	43608	00661	IR 661 (BERT BERRY RD) NW/O IR 672	C	I	130
25 EMBDEN	44701	00668	IR 668 (CONCORD CORNER RD) N/O IR 672	C	I	30
25 EMBDEN	43607	00672	IR 672 (MOULTON RD) W/O IR 661 @BR# 1060	C	I	120
25 EMBDEN	44703	00672	IR 672 (MOULTON RD) E/O IR 668	C	I	70
25 EMBDEN	44707	00672	IR 672 (MOULTON RD) W/O IR 668	C	II	70
25 EMBDEN	33702	00676	IR 676(CROSS TOWN) NE/O IR693(EMBDEN PD)	C	I	690
25 EMBDEN	44503	00676	IR676(CROSS TOWN) E/O IR689(DUNBAR HILL)	C	I	660
25 EMBDEN	44507	00676	IR 676 (CROSS TOWN) W/O IR 921 (E SHORE)	C	I	700
25 EMBDEN	56707	00678	IR 678 (BARRON RD) W/O IR 693 (POND RD)	C	I	120
25 EMBDEN	44501	00689	IR 689 (DUNBAR HILL RD) N/O IR 676	C	I	200
25 EMBDEN	44505	00689	IR 689(FAHI PD RD) S/O IR676(CROSS TOWN)	C	I	360
25 EMBDEN	33605	00693	IR 693(CROSS TOWN) S/O IR1571(WENTWORTH)	C	I	470
25 EMBDEN	33708	00693	IR 693(EMBDEN PD) NW/O IR676(CROSS TOWN)	C	II	430
25 EMBDEN	56701	00693	IR 693 (W SHORE RD) N/O IR 678 @ BR#5536	C	I	550
25 EMBDEN	44508	00921	IR 921 (E SHORE) NW/O IR 676(CROSS TOWN)	C	II	290
25 EMBDEN	33607	01571	IR 1571(WENTWORTH) W/O IR693(CROSS TOWN)	C	I	430
25 FAIRFIELD	05905	0023X	SR 23 (OAKLAND RD) S/O SIX ROD RD	C	I	.	.	2240	.	.
25 FAIRFIELD	06001	0023X	SR 23 (OHIO HILL RD) N/O SR 104/139	C	I	.	.	1630	.	.
25 FAIRFIELD	41808	0023X	SR 23/US 201 NW/O SR 23 (OHIO HILL RD)	S	I	.	.	.	7330	.
25 FAIRFIELD	06108	00541	GREEN RD NW/O SR 23 (OHIO HILL RD)	C	I	.	.	770	.	.
25 FAIRFIELD	06207	00567	DAVIS RD W/O SR 104/139(NORRIDGEWOCK RD)	C	I	.	.	620	.	.
25 FAIRFIELD	52702	0095S	I-95 (SB) N/O ON RAMP FROM US 201	I	53104	8960	.	.	.	8790
25 FAIRFIELD	52704	0095S	I-95 (SB) N/O OFF RAMP TO US 201	I	53104	10250	11510	.	.	9760
25 FAIRFIELD	52706	0095S	I-95 SB ON RAMP FROM US 201(SKOWHEGAN RD)	I	53103	.	.	2190	.	.

2013 Maine Transportation Count Book

Somerset

TOWN	STATION	ROAD	LOCATION	TYPE	GROUP	AADT09	AADT10	AADT11	AADT12	AADT13
25 FAIRFIELD	52708	0095S	I-95 SB OFF RAMP TO US 201(SKOWHEGAN RD)	I	53103	.	.	720	.	.
25 FAIRFIELD	52802	0095S	I-95 (SB) N/O ON RMP FROM SR 139(WESTERN	I	53104	10120	.	9880	.	8520
25 FAIRFIELD	52804	0095S	I-95 (SB) N/O OFF RAMP TO SR 139(WESTERN	I	53104	12190	.	10900	.	11840
25 FAIRFIELD	52701	0095X	I-95 (NB) N/O ON RAMP FROM US 201	I	53103	12250
25 FAIRFIELD	52703	0095X	I-95 (NB) N/O OFF RAMP TO US 201	I	53103	9730	10980	.	.	9670
25 FAIRFIELD	52705	0095X	I-95 NB ON RAMP FROM US 201(SKOWHEGAN RD	I	53103	.	770	740	.	.
25 FAIRFIELD	52707	0095X	I-95 NB OFF RAMP TO US 201(SKOWHEGAN RD)	I	53103	.	.	2080	.	.
25 FAIRFIELD	52801	0095X	I-95 (NB) N/O OFF RMP TO SR 139(WESTERN)	I	53103	9990	.	9590	.	9870
25 FAIRFIELD	52803	0095X	I-95 (NB) N/O ON RMP FROM SR 139(WESTERN	I	53103	11480	.	10660	.	12230
25 FAIRFIELD	05601	0104X	SR 104/139 N/O SR 139 (CENTER)@ BR# 6218	C	I	.	.	10690	.	.
25 FAIRFIELD	06008	0104X	SR 104/139 (NORRIDGEWOCK RD) NW/O SR 23	C	I	.	.	9220	.	.
25 FAIRFIELD	06201	0104X	SR 104/139(NORRIDGEWOCK RD) N/O DAVIS RD	C	I	.	.	8750	.	.
25 FAIRFIELD	02705	0139X	SR 139/US 201 (MAIN) S/O SR 139	T	I	.	12130	.	.	.
25 FAIRFIELD	02707	0139X	SR 139 (WESTERN AVE) W/O US 201	T	I	.	7610	.	.	.
25 FAIRFIELD	05507	0139X	SR 139 (CENTER RD) W/O RIDGE RD	C	I	.	.	5530	.	.
25 FAIRFIELD	41708	0139X	SR 139 (NORRIDGEWOCK) NW/O IR 1878(ADAM)	C	I	.	.	5780	.	.
25 FAIRFIELD	02108	0201X	US 201 (SKOWHEGAN RD) NW/O WILLOW ST	S	I	.	.	.	5760	.
25 FAIRFIELD	02701	0201X	US 201 N/O SR 139 (WESTERN AVE)	T	I	.	6780	.	.	.
25 FAIRFIELD	41501	0201X	US 201 N/O IR 534(KENDALL ANNEX RD) & RR	S	I	.	.	.	7100	.
25 FAIRFIELD	04203	10012	WILLOW ST E/O MAPLE ST	M	I	.	250	.	.	.
25 HARMONY	49208	00376	IR 376 (NORTH RD) NW/O SR 150(ATHENS RD)	C	I	.	.	.	290	.
25 HARMONY	38405	00385	IR 385 (SOUTH RD) S/O IR 2027 @ BR#3221	C	I	.	.	.	300	.
25 HARMONY	38606	0150X	SR 150(ATHENS RD) SW/O SR 154 @ BR# 5846	C	I	.	.	.	1390	.
25 HARMONY	49206	0150X	SR 150 (ATHENS RD) SW/O IR 376(NORTH RD)	C	I	.	.	.	1430	.
25 HARMONY	54302	0150X	SR 150 NE/O IR 1204 (HIGHLAND AVE)	C	I	.	.	.	1370	.
25 HARMONY	38504	0154X	SR 154 (MAIN ST) SE/O IR1204(HIGHLAND)	C	I	.	.	.	630	.
25 HARMONY	38605	0154X	SR 154(MAIN ST) S/O SR 150(CAMBRIDGE RD)	C	I	.	.	.	900	.
25 HARMONY	38608	0154X	SR 154 NW/O SR 150 (CAMBRIDGE RD)	C	I	.	.	.	640	.
25 HARMONY	38402	02027	IR 2027 NE/O IR 385 (SOUTH RD) @ BRIDGE	C	I	.	.	.	660	.
25 HARTLAND	00203	0023X	SR 23/43/151/152 (MAIN ST) E/O MILL ST	C	I	4340
25 HARTLAND	00406	0023X	SR 23 (MAIN ST) SW/O SR 43/151(PLEASANT)	C	I	1370
25 HARTLAND	00506	0023X	SR 23 (MAIN) 0.3 MI SW/O SR 43/151 @ CUL	S	I	1230	.	.	1120	.
25 HARTLAND	00902	0023X	SR 23/43/152 (ACADEMY) NE/O SR 151 (ELM)	C	I	3090
25 HARTLAND	00907	0023X	SR 23/43/151/152(MAIN) W/O COMMERCIAL ST	C	I	4190

2013 Maine Transportation Count Book

Somerset

TOWN	STATION	ROAD	LOCATION	TYPE	GROUP	AADT09	AADT10	AADT11	AADT12	AADT13
25 HARTLAND	01100	0023X	SR 23/43/152 (ACADEMY ST) @ ST ALBANS TL	S	I	2510	.	.	2630	.
25 HARTLAND	40207	0023X	SR 23 W/O IR 863 (BEANS CNR RD)	C	I+II	880
25 HARTLAND	43403	00418	IR 418 (FULLER CNR RD) E/O IR 863	C	I	250
25 HARTLAND	43407	00418	IR 418 (MORRILL PD RD) W/O IR 863	C	I	280
25 HARTLAND	44008	00421	IR 421 (OLD FERRY RD) NW/O SR 43/151	C	II	80
25 HARTLAND	00901	00431	COMMERCIAL ST N/O SR 23/43/152 (ACADEMY)	C	I	1490
25 HARTLAND	01600	00431	COMMERCIAL ST @ ST ALBANS TL	C	I	1140
25 HARTLAND	00408	0043X	SR 43/151 (PLEASANT ST) NW/O SR 23(MAIN)	C	I	2310
25 HARTLAND	00604	0043X	SR 43/151 (PLEASANT) SE/O MARTIN ST	C	I	1940
25 HARTLAND	44007	0043X	SR 43/151 W/O IR 421 (OLD FERRY RD)	C	I	900
25 HARTLAND	00201	00841	MILL ST N/O SR 23/43/151 (MAIN ST)	C	I	520
25 HARTLAND	40205	00863	IR 863 (BEANS CNR RD) S/O SR 23	C	I	430
25 HARTLAND	00904	0151X	SR 151 (ELM) SE/O SR 23/43/152 (ACADEMY)	C	I	2050
25 HARTLAND	00205	0152X	SR 152(PITTSFIELD) S/O SR23/43/151(MAIN)	C	I	2420
25 HARTLAND	00700	0152X	SR 152(PITTSFIELD) @PALMYRA TL@ POLE 282	C	I	2240
25 JACKMAN	30800	0006X	SR 6/15 (JACKMAN RD) @ LONG POND TWP TL	C	II+III	520	.	.	450	.
25 JACKMAN	30903	0006X	SR 6/15 (JACKMAN RD) E/O US 201	C	II+III	830	.	.	830	.
25 JACKMAN	30908	0006X	SR 6/US 201 NW/O SR6/15(TRANS MAINE ALT)	C	II	3220	.	.	2960	.
25 JACKMAN	31004	0006X	SR 6/US 201 SE/O IR 970(COBURN)(N JCT)	C	II	3430	.	.	3220	.
25 JACKMAN	31008	0006X	SR 6/US 201 NW/O IR 970(COBURN) @ RRXING	C	II	3690	.	.	3480	.
25 JACKMAN	31105	0006X	SR 6/US 201 S/O IR 710 (HEALD STREAM RD)	C	II	3290	.	.	3120	.
25 JACKMAN	50505	0006X	SR 6/US 201 S/O IR 990 (AIRPORT RD)	C	II	3470
25 JACKMAN	53205	0006X	SR 6/US 201 S/O IR 984 (HENDERSON RD)	C	II	3850
25 JACKMAN	54504	0006X	SR 6/US 201 SE/O IR 970 (MARSTON)(S JCT)	C	II	3340	.	.	3140	.
25 JACKMAN	55004	0006X	SR 6/US 201 SE/O IR 968 (MURTHA ST)	C	II	3240	.	.	3080	.
25 JACKMAN	31103	00710	IR 710 (HEALD STREAM RD) E/O SR 6/US 201	C	II	930	.	.	1180	.
25 JACKMAN	37903	00710	IR 710 (HEALD STR RD) E/O IR 712 (RIVER)	C	II	440
25 JACKMAN	37907	00710	IR 710 (HEALD STR) W/O IR 712 @ BR# 3585	C	II	490
25 JACKMAN	37905	00712	IR 712 (RIVER RD) S/O IR 710 (HEALD STR)	C	II	110
25 JACKMAN	38003	00714	IR 714 (HASTINGS) E/O IR 710 (HEALD STR)	C	II	240
25 JACKMAN	53001	00751	IR 751 (TALPEY RD) N/O IR 710(HEALD STR)	C	II	490	.	.	510	.
25 JACKMAN	55002	00968	IR 968(MURTHA ST) NE/O SR 6/US 201	C	I	90	.	.	70	.
25 JACKMAN	31002	00970	IR 970 (COBURN EAST) NE/O SR 6/US 201	C	I	150	.	.	120	.
25 JACKMAN	31006	00970	IR 970 (COBURN WEST) SW/O SR 6/US 201	C	I	410	.	.	340	.

2013 Maine Transportation Count Book

Somerset

TOWN	STATION	ROAD	LOCATION	TYPE	GROUP	AADT09	AADT10	AADT11	AADT12	AADT13
JACKMAN	54502	00970	IR 970(MARSTON E) NE/O SR 6/US 201(S JCT	C	I	120	.	.	110	.
JACKMAN	54506	00970	IR 970(MARSTON W) SW/O SR 6/US 201(S JCT	C	I	140	.	.	160	.
JACKMAN	34307	00974	IR 974 (FOREST ST) W/O IR 980(SPRUCE ST)	C	II	170	.	.	210	.
JACKMAN	34306	00980	IR 980(SPRUCE ST) SW/O IR 974(FOREST ST)	C	II	330	.	.	260	.
JACKMAN	50503	00990	IR 990 (AIRPORT RD) E/O SR 6/US 201	C	I	50
JACKMAN	30906	01015	IR 1015 (ATTEAN RD) SW/O US 201	C	II	190
JACKMAN	30904	0201X	US 201 SE/O IR 1015 (ATTEAN RD)	C	II	2120	.	.	1920	.
JACKMAN	34308	0201X	SR 6/US 201 NW/O IR 974 (SPRUCE ST)	C	II	3940	.	.	3740	.
JACKMAN	37000	0201X	US 201(MAIN ST) @ PARLIN POND TWP TL	C	II	1940	.	.	1670	.
JACKMAN	63508	0201X	US 201 NW/O CUT ROAD TO SR 6 (PW)	C	II	.	.	.	1690	.
JACKMAN	53207	PW	(PW) IR 984 (HENDERSON) W/O SR 6/US 201	C	II	70
JACKMAN	63502	PW	(PW) RTE 6 CUT OFF NE/O US 201 TO SR6@BR	C	II	.	.	.	70	.
JOHNSON MT TWP	31604	0201X	US 201 SE/O IR 702 (SPENCER RD) (PW)	C	II	1820	.	.	1730	.
JOHNSON MT TWP	34000	0201X	US 201 (OLD CANADA RD) @ W FORKS TL	C	II	2090	.	.	1720	.
JOHNSON MT TWP	34100	0201X	US 201 @ PARLIN POND TWP TL	C	II	1820	.	.	1660	.
LEXINGTON TWP	50608	01366	IR 1366 (LONG FALLS) NW/O IR 637 @BR5128	C	I	.	.	460	.	.
LEXINGTON TWP	50701	01366	IR 1366 (LONG FALLS) N/O IR 637 (N JCT)	C	I	.	.	310	.	.
LONG POND TWP	35100	0006X	SR 6/15 @ SANDWICH ACADEMY GRANT TL	C	II+III	430
MADISON	00301	0008X	SR 8/US 201A (OLD PT AVE) N/O PERKINS ST	C	I	.	.	4680	.	.
MADISON	00907	0008X	SR 8/43/148/US 201A (MAIN ST) W/O SR 43	C	I	.	.	7260	.	.
MADISON	02207	0008X	SR 8/43/148/US 201A (MAIN) W/O MAPLE ST	C	I	.	.	7340	.	.
MADISON	04305	00357	RIVER RD S/O EMERALD ACRES (PW)	M	I	670
MADISON	04901	00357	RIVER RD N/O SR 43 (THURSTON HILL RD)	M	I	1240
MADISON	04905	00357	OLD COUNTY RD S/O SR 43 (PARK ST)	M	I	890
MADISON	05004	00357	WARD HILL RD SE/O SR 148 (MAIN ST)	M	I	1090
MADISON	04703	00366	GOLF COURSE RD E/O BLACKWELL HILL RD	M	I	550
MADISON	00901	0043X	SR 43 (WESTON RD) N/O SR 148 (MAIN ST)	C	I	.	.	3840	.	.
MADISON	01302	0043X	SR 43 (PARK ST) NE/O HARDY ST	C	I	.	.	1800	.	.
MADISON	01503	0043X	SR 43 (PARK ST) E/O WESTON AVE	C	I	.	.	1520	.	.
MADISON	04803	0043X	SR 43 (HORSETAIL HILL RD) E/O ROBBINS RD	C	I	.	.	1250	.	.
MADISON	04806	0043X	SR 43(THURSTON HILL) SW/O US201(LAKEWOOD	S	I	.	.	.	1000	.
MADISON	04903	0043X	SR 43 (THURSTON HILL RD) E/O RIVER RD	M	I	1510
MADISON	04906	0043X	SR 43 (PARK ST) SW/O RIVER RD	C	I	.	.	1590	.	.
MADISON	43903	0043X	SR 43 E/O IR 359 (E MADISON RD)	S	I	.	.	1200	1230	.

2013 Maine Transportation Count Book

Somerset

TOWN	STATION	ROAD	LOCATION	TYPE	GROUP	AADT09	AADT10	AADT11	AADT12	AADT13
25 MADISON	00504	00512	PREBLE AVE SE/O SR 8/US 201A(OLD PT AVE)	C	I	.	.	1320	.	.
25 MADISON	35502	00895	IR 895(WHITE SCHOOL HOUSE) NE/O US 201	C	II	630	.	460	.	.
25 MADISON	00903	0148X	SR 148 (MAIN ST) E/O SR 43 (WESTON RD)	C	I	.	.	7270	.	.
25 MADISON	01103	0148X	SR 148 (MAIN) 0.2 MI E/O GARDEN ST	C	I	.	.	5940	.	.
25 MADISON	05006	0148X	SR 148 (MAIN ST) SW/O WARD HILL RD	C	I	.	.	5000	.	.
25 MADISON	35507	0148X	SR 148 (WHITE SCHOOL HOUSE) W/O US 201	S	I	4590	.	4380	4190	.
25 MADISON	04801	0201X	US 201 (LAKEWOOD RD) N/O ROBBINS RD	C	II	.	.	3640	.	.
25 MADISON	04805	0201X	US 201(LAKEWOOD) S/O SR43(THURSTON HILL)	S	II	.	.	3360	3120	.
25 MADISON	35504	0201X	US 201 (LAKEWOOD RD) SE/O SR 148	T	II	8960
25 MADISON	35508	0201X	US 201 (LAKEWOOD RD) NW/O SR 148	C	II	4820	.	4380	.	.
25 MADISON	50000	0201X	US 201 @ SKOWHEGAN TL	S	II	.	.	8430	8470	.
25 MAYFIELD TWP	32503	0016X	SR 16 E/O SR 151@ BR# 2525	C	II	460	.	.	370	.
25 MAYFIELD TWP	32507	0016X	SR 16 W/O SR 151	C	II	320	.	.	260	.
25 MAYFIELD TWP	32506	0151X	SR 151 SW/O SR 16	C	I	260	.	.	270	.
25 MERCER	36802	0002X	US 2(MERCER RD) NE/O SR 137(LAKE VIEW RD	S	36907	.	.	5450	4810	.
25 MERCER	36902	0002X	US 2 (MERCER RD) NE/O IR 562 (MAIN ST)	C	36907	.	.	5640	.	.
25 MERCER	36906	0002X	US 2 SW/O IR 562 (MAIN ST) @ BR# 3843	C	36907	.	.	5350	.	.
25 MERCER	48500	0002X	US 2 (MERCER RD) @ NEW SHARON TL	C	36907	.	.	5240	.	.
25 MERCER	36904	00562	IR 562(BEECH HILL) SE/O US 2 (MERCER RD)	C	II	.	.	450	.	.
25 MERCER	36908	00562	IR 562 (MAIN ST) NW/O US 2 (MERCER RD)	C	36907	.	.	340	.	.
25 MERCER	36804	0137X	SR 137 (VALLEY RD) SE/O US 2 (MERCER RD)	C	I	.	.	220	.	.
25 MOOSE RIVER	31201	0006X	SR 6/US 201 N/O IR 704 (PLEASANT ST)	C	II	2280	.	.	1960	.
25 MOOSE RIVER	31205	0006X	SR 6/US 201 S/O IR 704 (PLEASANT ST)	C	II	2370	.	.	2080	.
25 MOOSE RIVER	38801	0006X	SR 6/US 201 N/O IR 1613 (SANDY STR RD)	C	II	2090	.	.	1830	.
25 MOOSE RIVER	31203	00704	IR 704 (PLEASANT ST) E/O SR 6/US 201	C	II	400	.	.	310	.
25 MOOSE RIVER	38101	00704	IR 704 (PLEASANT) N/O IR 710 (HEALD STR)	C	II	50
25 MOOSE RIVER	38104	00710	IR 710 (HEALD STREAM) SE/O IR 704@BR3479	C	II	180
25 MOOSE RIVER	38807	01613	IR 1613(SANDY STR) W/O SR 6/US201@BR3697	C	II	160
25 MOSCOW	42202	0016X	SR 16 NE/O IR 619 (STREAM)	C	II	.	.	.	840	.
25 MOSCOW	43103	0016X	SR 16 E/O IR 625 (MESSER RD)	C	II	420	.	.	360	.
25 MOSCOW	40802	00619	IR 619 NE/O IR 623 @ BR #5531	C	II	390
25 MOSCOW	40803	00619	IR 619 (STREAM RD) E/O IR 2028 @BR# 5675	C	II	360
25 MOSCOW	42201	00619	IR 619 (STREAM RD) N/O SR 16	C	II	.	.	.	570	.
25 MOSCOW	43301	00621	IR 621 (PIERCE HILL RD) N/O US 201	C	II	110

2013 Maine Transportation Count Book

Somerset

TOWN	STATION	ROAD	LOCATION	TYPE	GROUP	AADT09	AADT10	AADT11	AADT12	AADT13
25 MOSCOW	43102	00625	IR 625 (MESSER RD) NE/O SR 16	C	II	110	.	.	90	.
25 MOSCOW	33502	00905	IR 905(DONIGAN RD) NE/O US201(CANADA RD)	C	II	440	.	.	430	.
25 MOSCOW	33508	0201X	US 201(CANADA RD) NW/O IR905(DONIGAN RD)	C	II	.	.	.	3160	.
25 MOSCOW	43307	0201X	US 201 W/O IR 621 (PIERCE HILL RD)	C	II	.	.	.	2600	.
25 MOSCOW	40806	02028	IR 2028 (CHAS FRITH) SW/O IR 619(STREAM)	C	II	190
25 NEW PORTLAND	33804	0016X	SR 16 SE/O IR 1366 (LONG FALLS) @BR#5336	C	II	.	.	1630	.	.
25 NEW PORTLAND	33907	0016X	SR 16 (BOG RD) W/O SR 146 (RIVER RD)	C	II	.	.	1430	.	.
25 NEW PORTLAND	57300	0027X	SR 27 0.3 MI S/O KINGFIELD TL	A	34304	.	.	.	2420	2450
25 NEW PORTLAND	34706	0027X	SR 27 (NEW VINEYARD) SW/O IR 618 (CHICK)	C	34304	.	.	3050	.	.
25 NEW PORTLAND	33808	01366	IR 1366 (LONG FALLS DAM RD) NW/O IR 671	C	I	.	.	650	.	.
25 NEW PORTLAND	33905	0146X	SR 146 (RIVER RD) S/O SR 16 (BOG RD)	C	I	.	.	340	.	.
25 NEW PORTLAND	34401	0146X	SR 146 N/O IR 673(NEW PORTLAND) @BR#5131	C	I	.	.	510	.	.
25 NEW PORTLAND	34407	0146X	SR 146 (RIVER RD) W/O IR 982 (SAFFORD)	C	I	.	.	460	.	.
25 NEW PORTLAND	34803	0146X	SR 146 E/O IR1381(OLD KINGFIELD)@BR#2322	C	I	.	.	550	.	.
25 NORRIDGEWOCK	00203	0002X	US 2/201A/SR 8 (MAIN ST) E/O PERKINS ST	C	I	.	.	9270	.	.
25 NORRIDGEWOCK	00206	0002X	US 2 (MERCER RD) SW/O WINDING HILL RD	C	36907	.	.	8270	.	.
25 NORRIDGEWOCK	00500	0002X	US 2/201A (SKOWHEGAN) @ CUL @POL#117/474	C	II	.	.	6150	.	.
25 NORRIDGEWOCK	00601	0002X	US 2/201A (SKOWHEGAN RD) N/O SUNSET HILL	T	II	5770
25 NORRIDGEWOCK	00701	0002X	US 2/201A N/O SR 139(WATERVILLE HILL RD)	C	II	.	.	6290	.	.
25 NORRIDGEWOCK	01107	0002X	US 2/201A/SR 8(MAIN) W/O SR 8 @ BR# 2502	C	I	10150	.	10020	.	.
25 NORRIDGEWOCK	46806	0002X	US 2(MERCER) SW/O IR 553(WILDER HILL RD)	C	36907	.	.	6400	.	.
25 NORRIDGEWOCK	01005	0008X	SR 8 (SMITHFIELD RD) S/O PERKINS ST	S	II	.	.	2800	2440	.
25 NORRIDGEWOCK	01106	0008X	SR 8 (MECHANIC ST) SW/O US 2/201A (MAIN)	C	II	1990	.	1960	.	.
25 NORRIDGEWOCK	01201	0008X	SR 8 (MECHANIC ST) N/O WARD ST	T	II	2030
25 NORRIDGEWOCK	02008	0008X	SR 8/US 201A NW/O IR2024(SOPHIE MAY)(NJ)	S	I	.	.	3620	3740	.
25 NORRIDGEWOCK	00207	00520	UPR MAIN ST W/O US 2 (MERCER RD)	C	I	.	.	660	.	.
25 NORRIDGEWOCK	55508	00522	IR 522 (CHILDS RD) NW/O IR 523	C	I	.	.	830	.	.
25 NORRIDGEWOCK	00204	00547	PERKINS ST SE/O US 2/201A/SR 8 (MAIN ST)	C	I	.	.	1820	.	.
25 NORRIDGEWOCK	00705	00997	HOTEL ST S/O SR 139 (WATERVILLE RD)	T	I	60
25 NORRIDGEWOCK	00703	0139X	SR 139 (WATERVILLE RD) E/O US 2/201A	T	I	6150
25 NORRIDGEWOCK	00904	0139X	SR 139 (WTVL HILL) SE/O EVERETT ST	C	I	.	.	5830	.	.
25 PALMYRA	40302	0002X	US 2 (MAIN ST) NE/O SR 152 (ESTES AVE)	C	II	.	.	4540	.	.
25 PALMYRA	40306	0002X	US 2 (MAIN ST) SW/O SR 152 (ESTES AVE)	C	II	.	.	3590	.	.
25 PALMYRA	40403	0002X	US 2 (MAIN ST) E/O IR 437 (LANG HILL RD)	S	II	.	.	6880	6620	.

2013 Maine Transportation Count Book

Somerset

TOWN	STATION	ROAD	LOCATION	TYPE	GROUP	AADT09	AADT10	AADT11	AADT12	AADT13
25 PALMYRA	40407	0002X	US 2 W/O IR 437 (LANG HILL RD) @BR# 2644	C	II	.	.	7110	.	.
25 PALMYRA	63603	0002X	US 2 (EB) E/O (PW) LOVLEYS DR	C	II	.	.	5360	.	.
25 PALMYRA	63613	0002X	US 2 (WB) E/O (PW) LOVLEYS DR	C	II	.	.	5590	.	.
25 PALMYRA	54106	0011X	SR 11/100 SW/O I-95 (NB) RAMPS	S	I	.	.	5730	5720	.
25 PALMYRA	53301	00426	IR 426 (WEBB RIDGE RD) N/O SR 151	C	I	.	.	190	.	.
25 PALMYRA	53305	00426	IR 426 (RAYMOND RD) S/O SR 151	C	I	.	.	440	.	.
25 PALMYRA	52903	00427	IR 427 (SPRING HILL RD) E/O IR 451	C	I	.	.	280	.	.
25 PALMYRA	40402	00437	IR 437 (LANG HILL RD) NE/O US 2 (MAIN)	C	I	.	.	700	.	.
25 PALMYRA	52901	00451	IR 451(ST ALBANS) N/O IR 427(SPRING HIL)	C	I	.	.	1320	.	.
25 PALMYRA	52905	00451	IR 451 (ST ALBANS) S/O IR 427 @ BR #1035	C	I	.	.	1420	.	.
25 PALMYRA	52402	0095S	I-95 (SB) N/O ON RAMP FROM SR 11/100	I	53104	5960	.	6100	.	6080
25 PALMYRA	52404	0095S	I-95 (SB) N/O OFF RAMP TO SR 11/100	I	52103	9830	9870	9350	.	9820
25 PALMYRA	52401	0095X	I-95 (NB) N/O OFF RAMP TO SR 11/100	I	52103	6190	.	6190	.	6260
25 PALMYRA	52403	0095X	I-95 (NB) N/O ON RAMP FROM SR 11/100	I	52103	9650	9330	9610	.	9620
25 PALMYRA	42408	0151X	SR 151 NW/O IR 871 (DAVIS RD) @ BR# 5767	C	I	.	.	1560	.	.
25 PALMYRA	53303	0151X	SR 151(WARREN HILL) E/O IR 426(RAYMOND)	C	I	.	.	1330	.	.
25 PALMYRA	53308	0151X	SR 151 NW/O IR 426 (RAYMOND RD)	S	I	.	.	1450	1250	.
25 PALMYRA	54701	0151X	SR 151 (WARREN HILL RD) N/O US 2 (MAIN)	C	I	.	.	2600	.	.
25 PALMYRA	40305	0152X	SR 152 S/O IR 1024 (HARRIS RD) (S JCT)	S	I	.	.	2420	2270	.
25 PALMYRA	40308	0152X	SR 152 (ESTES AVE) NW/O US 2 (MAIN ST)	C	I	.	.	3010	.	.
25 PITTSFIELD	53607	0002X	US 2 W/O IR 493 (HIGGINS RD)	S	II	.	.	.	4410	.
25 PITTSFIELD	00106	0011X	SR 11 (S MAIN ST) SW/O CENTRAL ST@RRXING	C	I	.	.	5840	.	.
25 PITTSFIELD	00206	0011X	SR 11/100 (S MAIN) SW/O MERRMAC @BR#2634	C	I	.	.	2110	.	.
25 PITTSFIELD	00406	0011X	SR 11 (S MAIN ST) SW/O PELTOMA AVE	C	I	.	.	2950	.	.
25 PITTSFIELD	02002	0011X	SR 11/100 (N MAIN) NE/O SR 152 (PARK ST)	C	I	.	.	5270	.	.
25 PITTSFIELD	02006	0011X	SR 11/100 (S MAIN ST) SW/O EASY ST	C	I	.	.	5630	.	.
25 PITTSFIELD	03703	0011X	SR 11/100 (GROVE ST) E/O N MAIN ST	C	I	.	.	4280	.	.
25 PITTSFIELD	03705	0011X	SR 11/100 (N MAIN) S/O SR 11/100 (GROVE)	C	I	.	.	4860	.	.
25 PITTSFIELD	04103	0011X	SR 11/100 (GROVE ST) E/O DOG TOWN RD	C	I	.	.	3920	.	.
25 PITTSFIELD	53905	0011X	SR 11/100 S/O IR 470 (WEBB RD)	S	I	.	.	1790	1770	.
25 PITTSFIELD	03701	00449	N MAIN ST N/O SR 11/100 (GROVE ST)	C	I	.	.	1870	.	.
25 PITTSFIELD	03900	00449	N MAIN ST @ CUL (@ POWER TRANS LINE)	C	I	.	.	1010	.	.
25 PITTSFIELD	41101	00461	IR 461(PHILLIPS CNR) N/O IR466(SOMERSET)	C	I	.	.	930	.	.
25 PITTSFIELD	41001	00463	IR 463 (SPRING RD) N/O IR 466 (SOMERSET)	C	I	.	.	700	.	.

2013 Maine Transportation Count Book

Somerset

	TOWN	STATION	ROAD	LOCATION	TYPE	GROUP	AADT09	AADT10	AADT11	AADT12	AADT13
25	PITTSFIELD	02307	00466	SOMERSET AVE W/O SR 152 (HARTLAND AVE)	C	I	.	.	6830	.	.
25	PITTSFIELD	02707	00466	SOMERSET AVE W/O INDUSTRIAL PARK RD	C	I	.	.	6380	.	.
25	PITTSFIELD	41003	00466	IR 466 (SOMERSET) E/O IR 463 (SPRING)	C	I	.	.	3110	.	.
25	PITTSFIELD	53908	00470	IR 470 (WEBB RD) NW/O SR 11/100	C	I	.	.	350	.	.
25	PITTSFIELD	03408	00474	DETROIT AVE NW/O WASHINGTON ST	C	I	.	.	1090	.	.
25	PITTSFIELD	03608	00474	DETROIT AVE NW/O LIVINGSTON ST	C	I	.	.	850	.	.
25	PITTSFIELD	00404	00483	PELTOMA AVE SE/O SR 11/100 (S MAIN ST)	C	I	.	.	1830	.	.
25	PITTSFIELD	00800	00483	PELTOMA AVE @ W END OF VILLAGE CEM @CUL	C	I	.	.	1080	.	.
25	PITTSFIELD	53605	00493	IR 493 (HIGGINS RD) S/O US 2	C	I	.	.	850	.	.
25	PITTSFIELD	00900	0069X	SR 69 (LWR DETROIT) @ CUL @ POL# 36/91	C	I	.	.	1330	.	.
25	PITTSFIELD	01603	0069X	SR 69 (HUNNEWELL) E/O SR 11/100 (S MAIN)	C	I	.	.	1940	.	.
25	PITTSFIELD	52502	0095S	I-95 (SB) N/O ON RAMP FROM SOMERSET AVE	I	53104	7880	.	7480	.	7340
25	PITTSFIELD	52504	0095S	I-95 (SB) N/O OFF RAMP TO SOMERSET AVE	I	53104	8700	7760	8620	.	8140
25	PITTSFIELD	52501	0095X	I-95 (NB) N/O OFF RAMP TO SOMERSET AVE	I	53103	7200	.	7290	.	6900
25	PITTSFIELD	52503	0095X	I-95 (NB) N/O ON RAMP FROM SOMERSET AVE	I	53103	8160	7870	8030	.	8120
25	PITTSFIELD	02705	01061	INDUSTRIAL PK RD S/O SOMERSET AVE	C	I	.	.	2720	.	.
25	PITTSFIELD	00505	01136	HIGHLAND AVE S/O SOMERSET ST	C	I	.	.	130	.	.
25	PITTSFIELD	00607	01151	WAVERLY ST W/O N MAIN ST	C	I	.	.	950	.	.
25	PITTSFIELD	03002	01151	WAVERLY ST NE/O SR 152 (HARTLAND AVE)	C	I	.	.	960	.	.
25	PITTSFIELD	02008	0152X	SR 152 (PARK ST) NW/O SR 11/100 (N MAIN)	C	I	.	.	5840	.	.
25	PITTSFIELD	02108	0152X	SR 152 (PARK ST) NW/O MIDDLE ST	C	I	.	.	6070	.	.
25	PITTSFIELD	03001	0152X	SR 152 (HARTLAND AVE) N/O WAVERLY AVE	C	I	.	.	2020	.	.
25	PITTSFIELD	03005	0152X	SR 152 (HARTLAND AVE) S/O WAVERLY AVE	S	I	.	.	2250	2290	.
25	PITTSFIELD	03101	0152X	SR 152 (HARTLAND AVE) N/O SCHOOL ST	C	I	.	.	2430	.	.
25	PITTSFIELD	00501	01550	SCHOOL ST N/O SOMERSET AVE	C	I	.	.	810	.	.
25	PITTSFIELD	01007	01873	HAMILTON DR W/O SR 152 (HARTLAND AVE)	C	I	.	.	320	.	.
25	PITTSFIELD	02004	02000	EASY ST SE/O SR 11/100 (S MAIN ST)	C	I	.	.	370	.	.
25	PITTSFIELD	00701	11868	BIRCHWOOD TER N/O SOMERSET AVE	C	I	.	.	570	.	.
25	PLEASANT RIDGE PLT	44301	00631	IR 631 (CARRY PD RD) N/O IR 992 @BR#1047	C	II	60
25	PLEASANT RIDGE PLT	44401	00631	IR 631 (CARRY POND RD) N/O IR 635	C	II	100
25	PLEASANT RIDGE PLT	44404	00631	IR 631 (RIDGE RD) SE/O IR 635 @ BR# 3085	C	II	300
25	PLEASANT RIDGE PLT	44201	00635	IR 635 (ROWE PD RD) N/O IR 992(CROSS RD)	C	II	80
25	PLEASANT RIDGE PLT	44205	00635	IR 635 (ROWE PD RD) S/O IR 992(CROSS RD)	C	II	90
25	PLEASANT RIDGE PLT	44407	00635	IR 635 (ROWE PD RD) W/O IR 631(RIDGE RD)	C	II	210

2013 Maine Transportation Count Book

Somerset

TOWN	STATION	ROAD	LOCATION	TYPE	GROUP	AADT09	AADT10	AADT11	AADT12	AADT13
25 PLEASANT RIDGE PLT	44307	00992	IR 992(CROSS RD) W/O IR 631(CARRY PD RD)	C	II	10
25 RIPLEY	38903	0023X	SR 23/154 (W RIPLEY RD) E/O SR 152	C	I	.	.	.	630	.
25 RIPLEY	38905	0023X	SR 23/152 S/O SR 23/154 (W RIPLEY RD)	C	I	.	.	.	940	.
25 RIPLEY	48402	0023X	SR 23 (MAIN ST) NE/O IR 1189 (ELLS RD)	C	I	.	.	.	830	.
25 RIPLEY	48401	01189	IR 1189 (ELLS RD) N/O SR 23 (MAIN ST)	C	I	.	.	.	160	.
25 RIPLEY	38901	0152X	SR 152(PAGE HILL RD) N/O SR 154(STREAM)	C	I	.	.	.	390	.
25 RIPLEY	38907	0154X	SR 154(STREAM RD) W/O SR 152(PAGE HILL)	C	I	.	.	.	610	.
25 ROCKWOOD STRIP T1 R1	30300	0006X	SR 6/15 @ TAUNTON GRANT TL	C	II+III	530	.	.	380	.
25 ROCKWOOD STRIP T1 R1	30503	0006X	SR 6/15 (ROCKWOOD) E/O IR 759(NORTHERN)	C	II+III	1310	.	.	1090	.
25 ROCKWOOD STRIP T1 R1	30507	0006X	SR 6/15 (ROCKWOOD) W/O IR 759 (NORTHERN)	C	II+III	740	.	.	610	.
25 ROCKWOOD STRIP T1 R1	39606	00736	IR 736 (MAYNARD RD) SW/O IR 759(NORTHERN)	C	II+III	230
25 ROCKWOOD STRIP T1 R1	30501	00759	IR 759 (NORTHERN) N/O SR 6/15(ROCKWOOD)	C	II+III	790	.	.	750	.
25 ROCKWOOD STRIP T1 R1	39601	00759	IR 759 (NORTHERN RD) N/O IR 736(MAYNARD)	C	II+III	600	.	.	600	.
25 SANDWICH ACADEMY GR	42703	0006X	SR 6/15 E/O IR 1606 (PW)(ROCCOS RD)	C	II+III	360
25 SANDWICH ACADEMY GR	42707	0006X	SR 6/15 W/O IR 1606 (PW)(ROCCOS RD)	C	II+III	360
25 SANDWICH ACADEMY GR	56300	0006X	SR 6/15 @ TAUNTON & RAYNHAM ACADEMY TL	C	II+III	390	.	.	300	.
25 SANDY BAY TWP	31404	0006X	SR 6/US 201 SE/O IR 1349 (PW)	C	II	1420	.	.	1290	.
25 SANDY BAY TWP	31408	0006X	SR 6/US 201 NW/O IR 1349 (PW) @ BR# 2372	C	II	1370	.	.	1270	.
25 SANDY BAY TWP	31500	0006X	SR 6/US 201 (OLD CANADA RD) @ US CUSTOMS	C	II	1560	.	.	1360	.
25 SANDY BAY TWP	31402	PW	(PW) IR 1349 NE/O SR 6/US 201 @ BR	C	II	70
25 SAPLING TWP	30100	0006X	SR 6/15 (ROCKWOOD RD) @ BR# 3256	C	II+III	930
25 SKOWHEGAN	01606	0002X	US 2/201(ISLAND AVE) SW/O US2/201(WATER)	A	I	20520	20490	19800	19160	19020
25 SKOWHEGAN	00307	0002X	US 2/201A (W FRONT ST) W/O SR 104 (MAIN)	C	II	.	.	9960	.	.
25 SKOWHEGAN	01506	0002X	US 2/201A (W FRONT ST) SW/O SCHOOL ENT	S	II	.	.	.	5780	.
25 SKOWHEGAN	01603	0002X	US 2 (WATER)(OW) E/O US 201(MADISON AVE)	C	I	.	.	12380	.	.
25 SKOWHEGAN	02103	0002X	US 2 (WATER ST) E/O MALBONS MILL RD	S	II	.	.	7550	8170	.
25 SKOWHEGAN	07302	0002X	US 2/201A (W FRONT ST) NE/O MCLELLAN ST	C	II	.	.	9010	.	.
25 SKOWHEGAN	10403	0002X	US 2 E/O EAST RIDGE RD	S	II	.	.	.	5890	.
25 SKOWHEGAN	10407	0002X	US 2 W/O EATON MTN RD	C	II	.	.	5210	.	.
25 SKOWHEGAN	01004	0104X	SR 104 (FAIRVIEW AVE) SE/O STEVENS ST	C	I	.	.	2930	.	.
25 SKOWHEGAN	01104	0104X	SR 104 (FAIRVIEW AVE) SE/O HATHAWAY ST	C	I	.	.	5270	.	.
25 SKOWHEGAN	00206	0150X	SR 150 (NORTH ST) SW/O MOLUNKUS RD	S	I	.	.	3580	3280	.
25 SKOWHEGAN	02201	0150X	SR 150 (NORTH AVE) N/O HIGH ST	S	I	.	.	7550	7740	.
25 SKOWHEGAN	04201	0150X	SR 150 (NORTH AVE) N/O CUT TO JEWETT ST	C	I	.	.	8350	.	.

2013 Maine Transportation Count Book

Somerset

	TOWN	STATION	ROAD	LOCATION	TYPE	GROUP	AADT09	AADT10	AADT11	AADT12	AADT13
25	SKOWHEGAN	04205	0150X	SR 150 (NORTH AVE) S/O JEWETT ST	C	I	.	.	7190	.	.
25	SKOWHEGAN	56204	0201X	US 201 SE/O IR 2177 (CEMETERY RD)	A	56204	6630	6540	6400	.	6510
25	SKOWHEGAN	00303	0201X	US 201 (E FRONT ST) E/O SR 104 (MAIN ST)	C	I	.	.	12420	.	.
25	SKOWHEGAN	00907	0201X	US 201(E FRONT) W/O DRIVE-IN THEATER ENT	S	I	.	.	.	7250	.
25	SKOWHEGAN	02801	0201X	US 201 (MADISON AVE) N/O HIGH ST	C	II	.	.	16410	.	.
25	SKOWHEGAN	04001	0201X	US 201 (MADISON AVE) N/O PARK ST	C	II	.	.	14940	.	.
25	SKOWHEGAN	02803	20048	HIGH ST E/O US 201 (MADISON AVE)	C	I	.	.	4700	.	.
25	SKOWHEGAN	04207	20050	JEWETT ST W/O CUT TO SR 150 (NORTH AVE)	C	I	.	.	4210	.	.
25	SKOWHEGAN	07304	20062	MCLELLAN ST SE/O US 2/201A (W FRONT ST)	C	I	.	.	1010	.	.
25	SKOWHEGAN	02606	20071	NORRIDGEWOCK AVE SW/O MARY ST	C	I	.	.	2640	.	.
25	SMITHFIELD	37302	0008X	SR 8 (VILLAGE RD) NE/O SR 137(LAKE VIEW)	C	II	.	.	1390	.	.
25	SMITHFIELD	37304	0008X	SR 8/137 (VILLAGE) SE/O SR 8 @ BR# 3466	C	II	.	.	1820	.	.
25	SMITHFIELD	41205	0008X	SR 8 S/O IR 1036 (WARREN HILL RD)	C	II	.	.	1260	.	.
25	SMITHFIELD	47202	0008X	SR 8 (VILLAGE) NE/O IR 554(SAND HILL RD)	C	II	.	.	1910	.	.
25	SMITHFIELD	47206	0008X	SR 8 (VILLAGE) SW/O IR 559 (E POND RD)	S	II	.	.	1640	1210	.
25	SMITHFIELD	47204	00559	IR 559 (E POND RD) SE/O SR 8(VILLAGE RD)	C	II	.	.	730	.	.
25	SMITHFIELD	37207	00562	IR 562 (N SHORE RD) W/O SR 137(LAKE VIEW)	C	II	.	.	410	.	.
25	SMITHFIELD	37208	0137X	SR 137 (LAKE VIEW) NW/O IR 615(OAK HILL)	C	I	.	.	190	.	.
25	SMITHFIELD	37308	0137X	SR 137 (LAKE VIEW DR) NW/O SR 8 (VILLAGE	C	I	.	.	790	.	.
25	SMITHFIELD	37403	0137X	SR 137 E/O SR 8 (SMITHFIELD RD)	C	II	.	.	2330	.	.
25	SMITHFIELD	37407	0225X	SR 225(ROME RD) W/O SR 8/137(VILLAGE RD)	C	II+III	.	.	1540	.	.
25	SOLON	32906	0008X	SR 8/US 201A (FERRY) SW/O US 201(S MAIN)	C	I	2070
25	SOLON	50203	0008X	SR 8/US 201A E/O IR1655	C	I	1970
25	SOLON	43702	00335	IR335(BRIGHTON) NE/O IR338(FRENCH HILL)	C	I	260
25	SOLON	32903	00338	IR 338 (PLEASANT ST) E/O US 201 (S MAIN)	C	I	690
25	SOLON	43703	00338	IR 338(FRENCH HILL) E/O IR 335(BRIGHTON)	C	I	350
25	SOLON	43803	00338	IR 338 (HOLE IN WALL) E/O IR 359@BR#2556	C	I	160
25	SOLON	49303	00338	IR 338 (PLEASANT ST) E/O IR 829 (SCHOOL)	C	I	810
25	SOLON	32006	00357	IR 357 (RIVER RD) SW/O US 201	C	I	540
25	SOLON	32105	00357	IR 357 (RIVER RD) S/O IR 1256 (WEST RD)	C	I	460
25	SOLON	56501	00357	IR 357(RIVER) 0.5 MI N/O IR1256 @BR#1024	C	I	450
25	SOLON	43804	00359	IR 359(PARKMAN HILL) SE/O IR 338@BR#1025	C	I	80
25	SOLON	44104	00361	IR 361(S SOLON RD) SE/O US201(S MAIN ST)	C	I	260
25	SOLON	32904	0201X	US 201 (S MAIN ST) SE/O IR 338(PLEASANT)	C	II	4510

2013 Maine Transportation Count Book

Somerset

TOWN	STATION	ROAD	LOCATION	TYPE	GROUP	AADT09	AADT10	AADT11	AADT12	AADT13
25 SOLON	44105	0201X	US 201(S MAIN ST) S/O IR 361(S SOLON RD)	C	II	3780
25 SOLON	49001	0201X	US 201 (N MAIN ST) N/O IR 884 (CROSS ST)	C	II	4450
25 SOLON	49004	0201X	US 201 (N MAIN ST) SE/O IR 884 @BR# 2504	C	II	4470
25 SOLON	49404	0201X	US 201(S MAIN ST) SE/O IR 829(SCHOOL ST)	C	II	4710
25 SOLON	60207	PW	(PW) ROBBINS HILL GATEWAY ENT W/O US 201	S	II	.	80	90	.	.
25 ST ALBANS	39501	0023X	IR 438 (DEXTER RD) N/O SR 43	C	I	720
25 ST ALBANS	45106	0023X	SR 23/43/152 SW/O IR 451(PALMYRA RD)	C	I	2320
25 ST ALBANS	45201	0023X	SR 23/152 (TODDS CNR) N/O IR 433(BIGELOW	C	I	1660
25 ST ALBANS	45205	0023X	SR 23/152 (MAIN ST) S/O IR 433 (BIGELOW)	C	I	1960
25 ST ALBANS	52608	0023X	SR 23/152 (TODDS CNR) NW/O IR 870(GRANT)	C	I	1130
25 ST ALBANS	39307	00424	IR 424 (MASON CORNER RD) W/O SR 152	C	I	450
25 ST ALBANS	54601	00431	IR 431 (MOUNTAIN RD) N/O IR 441 (POND)	C	I	480
25 ST ALBANS	42305	00437	IR 437 (SQUARE RD) S/O SR 43(CORINNA RD)	C	I	210
25 ST ALBANS	54905	00437	IR 437 (MELODY LN) S/O IR 531(RIPLEY RD)	C	I	460
25 ST ALBANS	54902	00438	IR 438(DEXTER RD) NE/O IR 531(RIPLEY RD)	C	I	440
25 ST ALBANS	54906	00438	IR 438(DEXTER RD) SW/O IR 437(MELODY LN)	C	I	540
25 ST ALBANS	39503	0043X	SR 43 (CORINNA RD) E/O IR 438(DEXTER RD)	C	I	1090
25 ST ALBANS	39507	0043X	SR 43 (CORINNA RD) W/O IR 438(DEXTER RD)	C	I	1530
25 ST ALBANS	42303	0043X	SR 43 (CORINNA RD) E/O IR 437(SQUARE RD)	C	I	1240
25 ST ALBANS	45503	0043X	SR 43 (CORINNA RD) E/O IR 1020 (HIGH ST)	C	I	1620
25 ST ALBANS	54608	00441	IR 441 (POND RD) NW/O IR 431 (MOUNTAIN)	C	II	450
25 ST ALBANS	55405	00445	IR 445 (BUBAR RD) S/O SR 43 (CORINNA RD)	C	I	230
25 ST ALBANS	30405	00446	IR 446(NOKOMIS RD) S/O SR 43(CORINNA RD)	C	I	860
25 ST ALBANS	45004	00446	IR 446(NOKOMIS RD) SE/O IR 440 @ BR#5766	C	I	1020
25 ST ALBANS	45704	00451	IR 451(PALMYRA RD) SE/O IR 1020(HIGH ST)	C	I	1230
25 ST ALBANS	49907	00531	IR 531 (RIPLEY RD) W/O IR 430 @ BR# 5637	C	I	360
25 ST ALBANS	54901	00531	IR 531 (RIPLEY RD) N/O IR 438(DEXTER RD)	C	I	580
25 ST ALBANS	52602	00870	IR 870 (GRANT) NE/O SR 23/152(TODDS CNR)	C	I	420
25 STARKS	36306	0043X	SR 43 SW/O SR 134	C	I	.	.	400	.	.
25 STARKS	46507	0043X	SR 43 W/O IR 665 (SAWYER MILLS RD)	C	I	.	.	770	.	.
25 STARKS	36304	0134X	SR 134 SE/O SR 43	C	I	.	.	390	.	.
25 TAUNTON AND RAYNHA	30205	0006X	SR 6/15 S/O IR1603 (SOMERSET RD)@BR#3113	C	II+III	970	.	.	940	.
25 TAUNTON AND RAYNHA	30208	0006X	SR 6/15 NW/O IR 1603 (SOMERSET RD)	C	II+III	990	.	.	990	.
25 TAUNTON AND RAYNHA	30206	01603	IR 1603 (SOMERSET RD) SW/O SR 6/15	C	II+III	110

2013 Maine Transportation Count Book

Somerset

	TOWN	STATION	ROAD	LOCATION	TYPE	GROUP	AADT09	AADT10	AADT11	AADT12	AADT13
25	THE FORKS PLT	31903	00588	IR 588 (LAKE MOXIE RD) E/O US 201	C	III	540	.	.	540	.
25	THE FORKS PLT	31905	0201X	US 201 S/O IR 588 (LAKE MOXIE RD)	C	II	2890	.	.	2720	.
25	THE FORKS PLT	31908	0201X	US 201 NW/O IR 588 (LAKE MOXIE RD)	C	II	2910	.	.	2650	.
25	THE FORKS PLT	55100	0201X	US 201 @ KELLY BROOK BR @ BR# 2991	C	II	2820	.	.	2730	.
25	TWP 03 R 04 BKPWKR	32200	01417	IR 1417 (LONG FALLS RD) @ BR# 1075	C	I	.	.	80	.	.
25	WEST FORKS	52008	00967	IR 967 (DEAD RV RD) NW/O IR 1021 @ BR	C	II	40
25	WEST FORKS	31701	0201X	US 201 N/O IR 1728 (LWR ENCHANTED RD)	C	II	2230	.	.	1900	.
25	WEST FORKS	54208	0201X	US 201 NW/O IR 967(DEAD RV RD) @ BR#2241	C	II	2340	.	.	1800	.
25	WEST FORKS	31707	PW	(PW) IR 1728(LWR ENCHANTED) W/O US 201	C	II	140

2013 Maine Transportation Count Book

Waldo

	TOWN	STATION	ROAD	LOCATION	TYPE	GROUP	AADT09	AADT10	AADT11	AADT12	AADT13
27	BELFAST	03714	0001S	US 1 (SB) SE/O SR 52 (LINCOLNVILLE AVE)	T	3606	.	.	.	4500	.
27	BELFAST	03718	0001S	US 1 (SB) NW/O SR 52 (LINCOLNVILLE AVE)	T	3606	.	5410	.	5250	.
27	BELFAST	06411	0001S	US 1 SB OFF RAMP TO SR 3 (BELMONT AVE)	T	II	.	4530	.	.	.
27	BELFAST	07902	0001S	US 1/SR 3 SB ON RAMP FROM SR 7/137	C	II	.	2490	.	.	.
27	BELFAST	08911	0001S	US 1/SR 3 (SB) N/O OFF RAMP TO BELMONT	T	II	.	8650	.	.	.
27	BELFAST	09113	0001W	US 1/SR 3 (SEARSPORT AVE)(WB) E/O SR 141	T	II	.	.	.	6610	.
27	BELFAST	09117	0001W	US 1/SR 3 (SEARSPORT AVE)(WB) W/O SR 141	T	II	.	.	.	8940	.
27	BELFAST	00408	0001X	US 1 NW/O NORTHPORT AVE	C	03606	.	7760	.	.	.
27	BELFAST	01207	0001X	US 1/SR 3 (SEARSPORT) W/O MOBIL STA ENTS	T	II	.	.	.	13170	.
27	BELFAST	03704	0001X	US 1 (NB) SE/O SR 52 (LINCOLNVILLE AVE)	T	3606	.	.	.	4350	.
27	BELFAST	03708	0001X	US 1 (NB) NW/O SR 52 (LINCOLNVILLE AVE)	T	3606	.	4820	.	4780	.
27	BELFAST	06401	0001X	US 1 NB ON RAMP FROM SR 3 (BELMONT AVE)	T	II	.	4560	.	.	.
27	BELFAST	06703	0001X	US 1/SR 3 (SEARSPORT AVE) E/O MILL LN	T	II	.	.	.	12660	.
27	BELFAST	08700	0001X	US 1(NORTHPORT AVE) @ NORTHPORT TL	C	03606	.	7760	.	.	.
27	BELFAST	08901	0001X	US 1/SR 3 (NB) N/O ON RAMP FROM BELMONT	T	II	.	8520	.	.	.
27	BELFAST	09004	0001X	US 1(SEARSPT) SE/O OLD SEARSPT AVE(E JCT	C	II	.	12400	.	.	.
27	BELFAST	09103	0001X	US 1/SR 3 (SEARSPORT AVE)(EB) E/O SR 141	T	II	.	13630	.	6660	.
27	BELFAST	09107	0001X	US 1/SR 3 (SEARSPORT) (EB) W/O SR 141	T	II	.	20140	.	9150	.
27	BELFAST	09707	0001X	US 1/SR 3 W/O OLD SEARSPRT AVE @ BR#2319	S	II	.	12150	.	.	.
27	BELFAST	12002	0001X	US 1/SR 3 NE/O HIGHVIEW TERR@SEARSPRT TL	C	II	.	11240	.	.	.
27	BELFAST	04303	0003X	SR 3 (BELMONT AVE) E/O JESSE ROBBINS RD	C	II+III	.	6910	.	.	.
27	BELFAST	06400	0003X	SR 3 (BELMONT AVE) @ US 1 OVERPASS	T	II+III	.	10450	.	.	.
27	BELFAST	06407	0003X	SR 3 (BELMONT AVE) W/O US 1 SB RAMPS	T	II+III	.	13170	.	.	.
27	BELFAST	10706	0003X	SR 3 (BELMONT AVE) SW/O CROCKER RD	C	II+III	.	8160	.	.	.
27	BELFAST	03102	0007X	SR 7 (HEAD OF THE TIDE RD) NE/O SR 137	C	I	.	1690	.	.	.
27	BELFAST	03104	0007X	SR 7/137 (WALDO AVE) SE/O SR 7 @ BR#2937	C	I	.	4400	.	.	.
27	BELFAST	03608	0007X	SR 7 (W WALDO RD) NW/O DOAK RD	C	I	.	2070	.	.	.
27	BELFAST	07608	0007X	SR 7/137 (WALDO AVE) NW/O FIELD ST @BR	C	I	.	5800	.	.	.
27	BELFAST	08008	0007X	SR 7/137 (WALDO AVE) NW/O VINE ST	C	I	.	7120	.	.	.
27	BELFAST	04007	00406	POORS MILL RD W/O PITCHER RD	C	I	.	1540	.	.	.
27	BELFAST	02606	00474	BACK BELMONT RD SW/O JESSE ROBBINS RD	C	I	.	1070	.	.	.
27	BELFAST	03706	0052X	SR 52 (LINCOLNVILLE AVE) SW/O US 1	T	I	.	.	.	5140	.
27	BELFAST	04501	0052X	SR 52 (LINCOLNVILLE) N/O BACK BELMONT RD	C	II	.	3740	.	.	.
27	BELFAST	04304	00569	JESSE ROBBINS RD SE/O SR 3 (BELMONT AVE)	C	I	.	460	.	.	.

2013 Maine Transportation Count Book

Waldo

	TOWN	STATION	ROAD	LOCATION	TYPE	GROUP	AADT09	AADT10	AADT11	AADT12	AADT13
27	BELFAST	10708	00605	CROCKER RD NW/O SR 3 (BELMONT AVE)	C	I	.	1570	.	.	.
27	BELFAST	02201	00633	OAK HILL RD N/O KALER RD @ BR# 5262	C	I	.	1030	.	.	.
27	BELFAST	03108	0137X	SR 137 NW/O SR 7 (W WALDO RD)	C	I	.	2950	.	.	.
27	BELFAST	09111	0141S	SR 141 (SWAN LAKE AVE)(SB) N/O US 1/SR 3	T	I+II	.	.	.	2490	.
27	BELFAST	03005	0141X	SR 141 (SWAN LAKE AVE) S/O SMART RD	C	I+II	.	4040	.	.	.
27	BELFAST	03008	0141X	SR 141 (SWAN LAKE AVE) NW/O SMART RD	C	I+II	.	3170	.	.	.
27	BELFAST	07702	0141X	SR 141 (SWAN LAKE AVE) NE/O MILL LN	T	I+II	.	.	.	5350	.
27	BELFAST	07705	0141X	SR 141 (SWAN LAKE AVE) S/O MILL LN	T	I+II	.	.	.	4880	.
27	BELFAST	09101	0141X	SR 141 (SWAN LAKE AVE)(NB) N/O US 1/SR 3	T	I+II	.	.	.	2960	.
27	BELFAST	09202	0141X	SR 141 (SWAN LK AVE) NE/O ROBBINS RD	C	I+II	.	6010	.	.	.
27	BELFAST	09801	0141X	SR 141(SWAN LK AVE) N/O BACK SEARSPRT RD	C	I+II	.	4730	.	.	.
27	BELFAST	04107	01425	HEAD OF TIDE RD W/O E WALDO RD	C	I	.	630	.	.	.
27	BELFAST	02906	01506	SMART RD SW/O ACHORN RD	C	I	.	940	.	.	.
27	BELFAST	07105	10008	BRIDGE ST S/O PIERCE ST	S	I	.	210	.	.	.
27	BELFAST	06004	10009	CEDAR ST SE/O MAIN ST	C	I	.	760	.	.	.
27	BELFAST	01708	10014	CHURCH ST NW/O NORTHPORT AVE	C	I	.	1890	.	.	.
27	BELFAST	05304	10014	CHURCH ST SE/O MAIN ST	C	I	.	2130	.	.	.
27	BELFAST	05308	10014	CHURCH ST NW/O MAIN ST	C	I	.	1060	.	.	.
27	BELFAST	05608	10019	FRONT ST NW/O MAIN ST	S	I	.	1040	.	.	.
27	BELFAST	00501	10021	CONGRESS ST N/O US 1 BYPASS	C	I	.	1780	.	.	.
27	BELFAST	02405	10021	CONGRESS ST S/O GROVE ST	C	I	.	1200	.	.	.
27	BELFAST	03904	10021	CONGRESS ST SE/O MILLER ST	C	I	.	1390	.	.	.
27	BELFAST	06204	10021	CONGRESS ST SE/O MAIN ST	C	I	.	960	.	.	.
27	BELFAST	12306	10033	FOOTBRIDGE RD SW/O US 1/SR 3 (SEARSPT)	S	I	.	430	.	.	.
27	BELFAST	05306	10034	FRANKLIN ST SW/O MAIN ST	C	I	.	920	.	.	.
27	BELFAST	05604	10035	FRONT ST SE/O MAIN ST	S	I	.	690	.	.	.
27	BELFAST	00104	10039	HIGH ST SE/O MILLER ST	C	I	.	4030	.	.	.
27	BELFAST	01701	10039	HIGH ST N/O ALLYN ST	C	I	.	3670	.	.	.
27	BELFAST	05408	10039	HIGH ST NW/O BEAVER ST	C	I	.	4480	.	.	.
27	BELFAST	05508	10039	HIGH ST NW/O MAIN ST	C	I	.	4360	.	.	.
27	BELFAST	06808	10039	HIGH ST NW/O CHURCH ST (N JCT)	C	I	.	4980	.	.	.
27	BELFAST	08508	10039	HIGH ST NW/O VINE ST	C	I	.	1700	.	.	.
27	BELFAST	12604	10039	HIGH ST SE/O OFF RMP FROM US1/SR3@BR6011	C	I	.	4710	.	.	.
27	BELFAST	03702	10045	LINCOLNVILLE AVE NE/O US 1	T	I	.	3960	.	5700	.

2013 Maine Transportation Count Book

Waldo

	TOWN	STATION	ROAD	LOCATION	TYPE	GROUP	AADT09	AADT10	AADT11	AADT12	AADT13
27	BELFAST	06306	10045	LINCOLNVILLE AVE SW/O MAIN ST	C	I	.	1710	.	.	.
27	BELFAST	05307	10047	MAIN ST W/O FRANKLIN ST	C	I	.	5940	.	.	.
27	BELFAST	05502	10047	MAIN ST NE/O HIGH ST	C	I	.	3670	.	.	.
27	BELFAST	05506	10047	MAIN ST SW/O HIGH ST	C	I	.	4020	.	.	.
27	BELFAST	05606	10047	MAIN ST SW/O FRONT ST	S	I	.	2660	.	.	.
27	BELFAST	06007	10047	MAIN ST W/O CEDAR ST	C	I	.	7110	.	.	.
27	BELFAST	06303	10047	MAIN ST E/O LINCOLNVILLE AVE	C	I	.	7940	.	.	.
27	BELFAST	06403	10047	BELMONT AVE E/O US 1 NB RAMPS	T	I	.	10290	.	.	.
27	BELFAST	11603	10047	BELMONT AVE E/O STARRETT DR	C	I	.	7290	.	.	.
27	BELFAST	06701	10051	MILL LN N/O US 1/SR 3 (SEARSPORT AVE)	T	I	.	.	.	750	.
27	BELFAST	07704	10051	MILL LN SE/O SR 141 (SWAN LAKE AVE)	T	I	.	.	.	580	.
27	BELFAST	00106	10052	MILLER ST SW/O HIGH ST	C	I	.	750	.	.	.
27	BELFAST	03803	10052	MILLER ST E/O LINCOLNVILLE AVE	C	I	.	2330	.	.	.
27	BELFAST	00401	10058	NORTHPORT AVE N/O US 1	C	I	.	3550	.	.	.
27	BELFAST	01705	10058	NORTHPORT AVE S/O CHURCH ST	C	I	.	5270	.	.	.
27	BELFAST	07302	10064	PIERCE ST NE/O RIVER ST	S	I	.	890	.	.	.
27	BELFAST	07306	10064	PIERCE ST SW/O RIVER AVE	C	I	.	740	.	.	.
27	BELFAST	07603	10069	FIELD ST E/O WALDO AVE	C	I	.	2480	.	.	.
27	BELFAST	01603	10070	SALMOND ST E/O CONGRESS ST	C	I	.	140	.	.	.
27	BELFAST	08507	10075	VINE ST (OW) W/O HIGH ST	C	I	.	2620	.	.	.
27	BELFAST	05908	10076	WALDO AVE NW/O MAIN ST	C	I	.	2550	.	.	.
27	BELFAST	00603	10079	WIGHT ST E/O CONGRESS ST	C	I	.	1310	.	.	.
27	BELFAST	09207	10093	ROBBINS RD W/O SR 141 (SWAN LAKE AVE)	C	I	.	1170	.	.	.
27	BELFAST	09802	10099	BACK SEARSPORT RD NE/O SR 141(SWAN LAKE)	C	I	.	1750	.	.	.
27	BELFAST	08107	10108	MARSH RD W/O SR 7/137 (WALDO AVE)	C	I	.	1180	.	.	.
27	BELFAST	06415	A0110	US 1 SB ON RAMP FROM SR 3 (BELMONT AVE)	T	II	.	1400	.	.	.
27	BELFAST	07803	C0056	US 1/SR 3 NB OFF RAMP TO WALDO AVE	C	I	.	2450	.	.	.
27	BELFAST	06405	D0110	US 1 NB OFF RAMP TO SR 3 (BELMONT AVE)	T	II	.	1050	.	.	.
27	BELMONT	40903	0003X	SR 3 (AUGUSTA RD) E/O SR 131 (E JCT)	C	II+III	.	.	7560	.	.
27	BELMONT	41003	00474	IR 474 (BACK BELMONT RD) E/O IR 1475	C	I	.	.	610	.	.
27	BELMONT	40908	0131X	SR 131 (MORRILL RD) NW/O SR 3 (AUGUSTA)	C	I	.	.	1340	.	.
27	BELMONT	40905	01475	IR 1475 (LINCOLNVILLE RD) S/O SR 131	C	I	.	.	1130	.	.
27	BELMONT	41001	01475	IR 1475 (LINCOLNVILLE RD) N/O IR 474	C	I	.	.	570	.	.
27	BELMONT	41005	01475	IR 1475 (LINCOLNVILLE RD) S/O IR 474	C	I	.	.	590	.	.

2013 Maine Transportation Count Book

Waldo

	TOWN	STATION	ROAD	LOCATION	TYPE	GROUP	AADT09	AADT10	AADT11	AADT12	AADT13
27	BROOKS	33805	0007X	SR 7 S/O SR 139 @ BR# 2894	C	I	.	.	2580	.	.
27	BROOKS	54105	0007X	SR 7 S/O IR 4002 (MORGAN PITCH RD)	C	I	.	.	1650	.	.
27	BROOKS	33303	0139X	SR 139 E/O IR 607 (UNDERPASS RD)	C	I	.	.	1280	.	.
27	BROOKS	33307	0139X	SR 139 W/O IR 489 (KENNEY RD)	C	I	.	.	1120	.	.
27	BROOKS	33503	0139X	SR 139 E/O IR 349 (VALLEY RD) @ BR# 2154	C	I	.	.	1150	.	.
27	BROOKS	33802	0139X	SR 139 NE/O IR 1901 (FOGG ST) @ BR# 1144	C	I	.	.	880	.	.
27	BURNHAM	30102	0011X	SR 11/100 NE/O IR 314 (TROY RD)	C	I	.	.	1260	.	.
27	BURNHAM	30106	0011X	SR 11/100 SW/O IR 314 (TROY RD)@ RR XING	C	I	.	.	1650	.	.
27	BURNHAM	31101	00305	IR 305 (N HORSEBACK RD) N/O IR 314(TROY)	C	I	.	.	800	.	.
27	BURNHAM	31105	00305	IR 305 (S HORSEBACK RD) S/O IR 314(TROY)	C	I	.	.	810	.	.
27	BURNHAM	43401	00305	IR 305 (S HORSEBACK RD) N/O IR 316(POND)	C	I	.	.	800	.	.
27	BURNHAM	43405	00305	IR 305 (S HORSEBACK RD) S/O IR 316(POND)	C	I	.	.	840	.	.
27	BURNHAM	30104	00314	IR 314 (TROY) SE/O SR 11/100 @ BR# 5257	C	I	.	.	1180	.	.
27	BURNHAM	30107	00314	IR 314 (JOHNSTON FLAT RD) W/O SR 11/100	C	I	.	.	390	.	.
27	BURNHAM	31104	00314	IR 314 (TROY R) SE/O IR 305(N HORSEBACK)	C	I	.	.	560	.	.
27	BURNHAM	31108	00314	IR 314 (TROY R) NW/O IR 305(S HORSEBACK)	C	I	.	.	850	.	.
27	BURNHAM	43403	00316	IR 316 (POND RD) E/O IR 305 @ BR# 3074	C	I	.	.	480	.	.
27	FRANKFORT	56401	0001A	US 1A N/O IR 1217 (COUNTY RD)	A	56401	5180	5120	5060	5010	.
27	FRANKFORT	35002	0001A	US 1A NE/O IR 654 (LOGGIN RD)	C	56401	.	.	6340	.	.
27	FRANKFORT	35005	0001A	US 1A S/O IR 1683 (AVERILL RD)	C	56401	.	.	5350	.	.
27	FREEDOM	57808	00369	IR369(PLEASANT) NW/O IR862(HIGH)@BR#5150	C	I	.	.	300	.	.
27	FREEDOM	32406	00391	IR 391 (N PALERMO) SW/O SR 137 (BELFAST)	C	I	.	.	760	.	.
27	FREEDOM	38005	00391	IR 391(N PALERMO) S/O IR 1216(GREELEY RD)	C	I	.	.	630	.	.
27	FREEDOM	38004	01216	IR 1216(GREELEY RD) SE/O IR 391(PALERMO)	C	I	.	.	300	.	.
27	FREEDOM	38007	01216	IR 1216(ALBION RD) W/O IR391(PALERMO RD)	C	I	.	.	400	.	.
27	FREEDOM	32304	0137X	SR 137 SE/O IR 1709 (WENTWORTH RD)	C	I	.	.	1170	.	.
27	FREEDOM	32407	0137X	SR 137 (BELFAST) W/O IR 391 (PALERMO RD)	C	I	.	.	1210	.	.
27	FREEDOM	32502	0137X	SR 137 (BELFAST) NE/O IR 862 (HIGH ST)	C	I	.	.	2160	.	.
27	ISLESBORO	00108	03110	IR 3110 (W BAY RD) NW/O IR 3161 (FERRY)	S	III	.	.	440	.	.
27	ISLESBORO	00208	03110	IR 3110(MILL CREEK) NW/O IR 3159@BR#3490	S	III	.	.	660	.	.
27	ISLESBORO	00407	03110	IR 3110 (W BAY RD) W/O IR 3157 (N JCT)	S	III	.	.	500	.	.
27	ISLESBORO	00703	03126	IR 3126 (RYDER RD) E/O IR 3157 (MAIN)	S	III	.	.	170	.	.
27	ISLESBORO	00607	03132	IR 3132(KELLER PT RD) W/O IR 3157(MAIN)	S	III	.	.	120	.	.
27	ISLESBORO	01007	03146	IR 3146 (W SHORE RD) W/O IR 3157 (N JCT)	S	III	.	.	190	.	.

2013 Maine Transportation Count Book

Waldo

	TOWN	STATION	ROAD	LOCATION	TYPE	GROUP	AADT09	AADT10	AADT11	AADT12	AADT13
27	ISLESBORO	01207	03146	IR 3146 (DERBY RD) W/O IR 3157 (S JCT)	S	III	.	.	140	.	.
27	ISLESBORO	00301	03157	IR 3157(MAIN RD) N/O IR 3110(MILL CREEK)	S	III	.	.	1300	.	.
27	ISLESBORO	00305	03157	IR 3157 (PENDLETON PT RD) S/O IR 3110	S	III	.	.	1240	.	.
27	ISLESBORO	00401	03157	IR 3157 (MAIN RD) N/O IR 3110 (N JCT)	S	III	.	.	1120	.	.
27	ISLESBORO	00405	03157	IR 3157 (MAIN RD) S/O IR 3110 (N JCT)	S	III	.	.	940	.	.
27	ISLESBORO	00801	03157	IR 3157 (MEADOW RD) N/O IR 3157 (MAIN)	S	III	.	.	510	.	.
27	ISLESBORO	00802	03157	IR 3157 (MAIN RD) NE/O IR 3157 (MEADOW)	S	III	.	.	380	.	.
27	ISLESBORO	00806	03157	IR 3157 (MAIN RD) SW/O IR 3157 (MEADOW)	S	III	.	.	870	.	.
27	ISLESBORO	00908	03157	IR 3157 (MAIN) NW/O IR 3200 (GOLUMBESKE)	S	III	.	.	120	.	.
27	ISLESBORO	01001	03157	IR 3157(PENDLETON PT) N/O IR 3146(N JCT)	S	III	.	.	1160	.	.
27	ISLESBORO	01201	03157	IR 3157(PENDLETON PT) N/O IR 3146(S JCT)	S	III	.	.	670	.	.
27	ISLESBORO	01306	03157	IR 3157 (PENDLETON PT) SW/O IR 3162 (PW)	S	III	.	.	220	.	.
27	ISLESBORO	00106	03161	IR 3161 (FERRY RD) SW/O IR 3110 (W BAY)	S	III	.	.	710	.	.
27	ISLESBORO	01103	03173	IR 3173 (E SHORE) E/O IR 3157(PENDLETON)	S	III	.	.	100	.	.
27	ISLESBORO	00307	3110	IR 3110 (MILL CREEK) W/O IR 3157 (S JCT)	S	III	.	.	730	.	.
27	ISLESBORO	00506	3110	IR 3110 (W BAY RD) SW/O IR 1885(AIRPORT)	S	III	.	.	410	.	.
27	JACKSON	46805	0007X	SR 7 (MOOSEHEAD TR) S/O IR 350 (WORKS)	S	I	.	.	.	1450	.
27	JACKSON	33903	00352	IR 352 (VILLAGE) E/O SR 7 (MOOSEHEAD)	C	I	.	.	400	.	.
27	KNOX	32804	0137X	SR 137(BELFAST) SE/O SR220(S KNOX RIDGE)	C	I	.	.	3000	.	.
27	KNOX	32808	0137X	SR 137(BELFAST) NW/O SR220(N KNOX RIDGE)	C	I	.	.	2070	.	.
27	KNOX	50508	0137X	SR 137 NW/O IR 400 (FRYE MTN) @ BR# 2826	C	I	.	.	1980	.	.
27	KNOX	32801	0220X	SR 220 (N KNOX RIDGE RD) N/O SR 137	C	I	.	.	2370	.	.
27	KNOX	32805	0220X	SR 220(S KNOX RIDGE) S/O SR 137(BELFAST)	C	I	.	.	880	.	.
27	LIBERTY	38702	0003X	SR 3 NE/O IR 467 (LAMPSON RD)	S	II+III	.	.	4940	4120	.
27	LIBERTY	38706	0003X	SR 3 SW/O IR 467 (MARSHALL SHORES RD)	C	II+III	.	.	4790	.	.
27	LIBERTY	52205	00461	IR 461 (PLUMMER) S/O IR 1242 @PALERMO TL	M	I	.	70	.	.	.
27	LIBERTY	38704	00467	IR 467 (MARSHALL SHORE RD) SE/O SR 3	C	II	.	.	480	.	.
27	LIBERTY	38708	00467	IR 467 (LAMPSON RD) NW/O SR 3	M	I	170	180	.	.	.
27	LIBERTY	52305	00467	IR 467 (RIDGE SCHOOL RD) S/O IR 469	M	I	.	140	.	.	.
27	LIBERTY	39906	00477	IR 477 (MCLAIN RD) SW/O SR 173	M	I	180
27	LIBERTY	52107	00481	IR 481 (BOLEN HILL RD EXT) W/O SR 3	M	I	.	40	.	.	.
27	LIBERTY	39804	0105X	SR 105 (BURKETTVILLE RD) SE/O SR 220	C	I	.	.	310	.	.
27	LIBERTY	39504	0173X	SR 173(MAIN ST) SE/O SR 220(PINNACLE RD)	C	II	.	.	1290	.	.
27	LIBERTY	39904	0173X	SR 173 SE/O IR 477 (MCLAIN RD) @ TL	C	II	.	.	520	.	.

2013 Maine Transportation Count Book

Waldo

TOWN	STATION	ROAD	LOCATION	TYPE	GROUP	AADT09	AADT10	AADT11	AADT12	AADT13
LIBERTY	38802	0220X	SR 220 NE/O SR 3 @ MONTVILLE TL	C	I	.	.	1030	.	.
LIBERTY	38804	0220X	SR 220(W MAIN ST) SE/O SR220(LEONS TURN)	C	II	.	.	1470	.	.
LIBERTY	39506	0220X	SR 220 (PINNACLE RD) SW/O SR 173 (MAIN)	C	II	.	.	1040	.	.
LIBERTY	39701	0220X	SR 220(PINNACLE RD) N/O IR 438(FISHTOWN)	C	II	.	.	770	.	.
LINCOLNVILLE	43001	0001X	US 1 (ATLANTIC HWY) N/O SR 173(MCKAY RD)	C	03606	.	6180	.	.	.
LINCOLNVILLE	43005	0001X	US 1 (ATLANTIC HWY) S/O SR 173(BEACH RD)	C	03606	.	6300	.	.	.
LINCOLNVILLE	41102	0052X	SR 52(BELFAST RD) NE/O SR 173(SEARSMONT)	C	II	.	1940	.	.	.
LINCOLNVILLE	41505	0052X	SR 52 (CAMDEN RD) S/O SR 173 (MAIN ST)	C	II	.	2110	.	.	.
LINCOLNVILLE	41508	0052X	SR 52/173(MAIN ST) NW/O IR 1880 @BR#3193	C	II	.	2510	.	.	.
LINCOLNVILLE	43301	0052X	SR 52 N/O IR 1748 (TADPOLE ALLEY) @ TL	C	II	.	1560	.	.	.
LINCOLNVILLE	44504	0052X	SR 52/173 (MAIN ST) SE/O SR 235(HOPE RD)	C	II	.	2530	.	.	.
LINCOLNVILLE	41108	0173X	SR 173(SEARSMONT RD) NW/O SR 52(BELFAST)	C	II	.	950	.	.	.
LINCOLNVILLE	41503	0173X	SR 173 (BEACH RD) E/O IR 573(THURLOW RD)	C	II	.	920	.	.	.
LINCOLNVILLE	43004	0173X	SR 173(MCKAY RD) SE/O US 1(ATLANTIC HWY)	C	II	.	890	.	.	.
LINCOLNVILLE	43008	0173X	SR 173(BEACH RD) NW/O US 1(ATLANTIC HWY)	C	II	.	970	.	.	.
LINCOLNVILLE	43208	0173X	SR 173 (BEACH RD) NW/O IR 500(YOUNGTOWN)	C	II	.	750	.	.	.
LINCOLNVILLE	44506	0235X	SR 235 (HOPE RD) SW/O SR 52/173(MAIN ST)	C	II	.	1400	.	.	.
MONROE	34107	0139X	SR 139(W MAIN ST) W/O SR141(SWAN LK AVE)	C	I	.	.	830	.	.
MONROE	34203	0139X	SR 139 (E MAIN ST) E/O IR 632(MONROE RD)	C	I	.	.	460	.	.
MONROE	34206	0139X	SR 139(E MAIN ST) SW/O IR 632(MONROE RD)	C	I	.	.	1150	.	.
MONROE	34307	0139X	SR 139 W/O IR 630 (STREAM RD) @ BR# 5224	C	I	.	.	1310	.	.
MONTVILLE	39103	0003X	SR 3 (ACADIA HWY) E/O IR 398(N RIDGE RD)	C	II+III	.	.	4300	.	.
MONTVILLE	53003	0003X	SR 3 (ACADIA HWY) E/O IR 4025 (FOY RD)	C	II+III	.	.	4260	.	.
MONTVILLE	58303	0003X	SR 3(ACADIA HWY) E/O IR4023(TRUES PD RD)	C	II+III	.	.	4740	.	.
MONTVILLE	37804	00382	IR 382(CENTER) SE/O IR423(HIDDEN VALLEY)	C	I	.	.	560	.	.
MONTVILLE	46907	00382	IR 382 (CENTER RD) W/O IR 1454 @ BR#2679	C	I	.	.	450	.	.
MONTVILLE	50602	00398	IR 398 (MORRILL RD) NE/O IR 382 @BR#2144	C	I	.	.	100	.	.
MONTVILLE	37907	01216	IR 1216 (BURNHAM HILL RD) W/O IR 403	S	I	160
MONTVILLE	30204	0173X	SR 173 SE/O IR 491 @ SEARSMONT TL	C	II	.	.	550	.	.
MONTVILLE	37801	0220X	SR 220 N/O IR 382 (CENTER RD) @ BR# 3169	C	I	.	.	910	.	.
MONTVILLE	37807	0220X	SR 220(S MTN VALLEY) W/O IR382(CENTER RD)	C	I	.	.	680	.	.
MONTVILLE	51701	0220X	SR 220 N/O IR 1459 (SPRING HILL RD)	C	I	.	.	830	.	.
MONTVILLE	58001	0220X	SR 220 (S MTN VALLEY) N/O IR 4025 (FOY)	C	I	.	.	1010	.	.
MONTVILLE	58306	04023	IR 4023(TRUES PD RD) SW/O SR3(ACADIA HWY)	C	II	.	.	640	.	.

2013 Maine Transportation Count Book

Waldo

	TOWN	STATION	ROAD	LOCATION	TYPE	GROUP	AADT09	AADT10	AADT11	AADT12	AADT13
27	MORRILL	53603	0003X	SR 3 E/O IR 1234 (GREER) (W JCT)	C	II+III	.	.	4800	.	.
27	MORRILL	53607	0003X	SR 3 W/O IR 1234 (GREER) @ SEARSMONT TL	C	II+III	.	.	5090	.	.
27	MORRILL	53704	0003X	SR 3 SE/O IR 1247 (THOMAS RD) @ BR# 2843	S	II+III	.	.	4920	4220	.
27	MORRILL	37707	00398	IR 398(POLAND WOODS) W/O IR 1455@BR#5468	C	I	.	.	200	.	.
27	MORRILL	37403	00450	IR 450 (HIGGINS HILL RD) E/O SR 131	C	I	.	.	330	.	.
27	MORRILL	37407	00450	IR 450 (HIGGINS HILL RD) W/O SR 131	C	I	.	.	450	.	.
27	MORRILL	30703	00482	IR 482 (POORS MILL RD) E/O SR 131	C	I	.	.	820	.	.
27	MORRILL	30708	0131X	SR 131 NW/O IR482(POORS MILL RD)@BR#5744	C	I	.	.	1980	.	.
27	MORRILL	37402	0131X	SR 131 NE/O IR 450 (HIGGINS HILL RD)	C	I	.	.	1200	.	.
27	MORRILL	37508	0131X	SR 131(S MAIN ST) NW/O IR 406(HARTSHORN)	C	I	.	.	1380	.	.
27	MORRILL	37601	0131X	SR 131 (N MAIN ST) N/O IR 1455(WEYMOUTH)	C	I	.	.	1290	.	.
27	MORRILL	37608	01455	IR 1455(WEYMOUTH RD) NW/O SR 131(N MAIN)	C	I	.	.	1100	.	.
27	MORRILL	37706	01455	IR 1455(WEYMOUTH RD) SW/O IR 398@BR#5296	C	I	.	.	560	.	.
27	NORTHPORT	42104	0001X	US 1 SE/O IR 589 (BAYSIDE RD)	C	03606	.	6240	.	.	.
27	NORTHPORT	42504	0001X	US 1 SE/O IR 556 (ROCKY RD)	C	03606	.	6260	.	.	.
27	NORTHPORT	42708	0001X	US 1 NW/O IR 544 (BEECH HILL RD)	C	03606	.	5800	.	.	.
27	NORTHPORT	42801	0001X	US 1 N/O IR 1418 (GREEN WOODS RD) (PW)	C	03606	.	5570	.	.	.
27	NORTHPORT	42903	0001X	US 1 E/O IR 1907 (CATCHING COVE RD)	C	03606	.	5430	.	.	.
27	NORTHPORT	56301	0001X	US 1 N/O IR 558 (PRIEST RD) (S JCT)	C	03606	.	5750	.	.	.
27	NORTHPORT	41808	0052X	SR 52 NW/O IR 552 (PRESCOTT HILL RD)	C	II	.	1770	.	.	.
27	NORTHPORT	42707	00544	IR 544 (BEECH HILL RD) W/O US 1	C	I	.	780	.	.	.
27	NORTHPORT	56303	00558	IR 558 (NEALEY RD) E/O US 1 (S JCT)	C	II	.	80	.	.	.
27	NORTHPORT	36304	00589	IR 589 (BAYSIDE RD) SE/O IR 556 @BR#5869	C	II	.	1360	.	.	.
27	PALERMO	38503	0003X	SR 3 E/O IR 395 @ BR# 2758	C	II+III	.	.	4920	.	.
27	PALERMO	51304	0003X	SR 3 SE/O IR 1427 (PARMENTER RD)	C	II+III	.	.	5250	.	.
27	PALERMO	55103	00391	IR 391(N PALERMO RD) E/O IR 1239	C	I	.	.	1040	.	.
27	PALERMO	38501	00395	IR 395 (LEVEL HILL RD) N/O SR 3	C	I	.	.	430	.	.
27	PROSPECT	35101	0001A	US 1A (BANGOR RD) N/O SR 174(FT KNOX RD)	C	56401	.	5160	.	.	.
27	PROSPECT	46005	0001A	US 1A S/O IR 793 @ STOCKTON SPRINGS TL	C	56401	.	3570	.	.	.
27	PROSPECT	35203	0001X	US 1/SR 3 E/O SR 174 @VERONA TL @BR#3008	C	II	.	8200	.	.	.
27	PROSPECT	35205	0001X	US 1/SR 3 S/O SR 174 (FORT KNOX RD)	C	II	.	5980	.	.	.
27	PROSPECT	35106	00650	IR 650 (HAWES BR RD) SW/O US 1A (BANGOR)	C	I	.	890	.	.	.
27	PROSPECT	35102	0174X	SR 174(FT KNOX RD) NE/O US 1A(BANGOR RD)	C	I	.	1950	.	.	.
27	PROSPECT	35201	0174X	SR 174 (FORT KNOX RD) N/O US 1/SR 3	C	II	.	2590	.	.	.

2013 Maine Transportation Count Book

Waldo

	TOWN	STATION	ROAD	LOCATION	TYPE	GROUP	AADT09	AADT10	AADT11	AADT12	AADT13
27	PROSPECT	41303	0174X	SR 174(FT KNOX RD) E/O IR 789(BOWDEN PT)	C	I	.	2190	.	.	.
27	SEARSMONT	40003	0003X	SR 3 (ACADIA HWY) E/O IR 507 @ BR# 2621	C	II+III	.	.	5100	.	.
27	SEARSMONT	40102	00448	IR 448 (BOROUGH RD) NE/O IR 483	C	I	.	.	370	.	.
27	SEARSMONT	31302	00474	IR 474 (HOWARD RD) NE/O SR 173	C	I	.	.	750	.	.
27	SEARSMONT	40105	00483	IR 483 (THOMPSON RIDGE RD) S/O IR 448	C	I	.	.	830	.	.
27	SEARSMONT	40108	00483	IR 483 (THOMPSON RDG) NW/O IR448 @BR1116	C	I	.	.	610	.	.
27	SEARSMONT	40208	00505	IR 505(NEW ENGLAND) NW/O IR501(POND RD S	C	I	.	.	970	.	.
27	SEARSMONT	40005	00507	IR 507 (NEW ENGLAND RD) S/O SR 3	C	I	.	.	860	.	.
27	SEARSMONT	40605	00513	IR 513 (MOODY MTN) S/O IR 492(MUZZY RDG)	C	I	.	.	470	.	.
27	SEARSMONT	40303	0131X	SR 131/173 E/O IR505(NEW ENGLAND)@BR3721	C	II	.	.	2620	.	.
27	SEARSMONT	40405	0131X	SR 131(MAIN ST S) S/O SR 173	C	II	.	.	2110	.	.
27	SEARSMONT	40702	0131X	SR 131 NE/O SR 173 @ BR# 3856	C	II	.	.	2020	.	.
27	SEARSMONT	40706	0131X	SR 131/173 (MAIN ST N) SW/O SR 131	C	II	.	.	2360	.	.
27	SEARSMONT	31306	0173X	SR 173 SW/O IR 474 (HOWARD RD) @BR# 5574	C	II	.	.	590	.	.
27	SEARSMONT	40407	0173X	SR 173 W/O SR 131 @ BR# 5153	C	II	.	.	740	.	.
27	SEARSMONT	40703	0173X	SR 173(LINCOLNVILLE RD) E/O SR131(E JCT)	C	II	.	.	560	.	.
27	SEARSPORT	00104	0001X	US 1/SR 3 (E MAIN ST) SE/O MORTLAND ST	C	II	.	11830	.	.	.
27	SEARSPORT	00108	0001X	US 1/SR 3 (E MAIN ST) NW/O MORTLAND ST	C	II	.	12200	.	.	.
27	SEARSPORT	00401	0001X	US 1/SR 3 (W MAIN ST) N/O SAVAGE RD	C	II	.	11130	.	.	.
27	SEARSPORT	00502	0001X	US 1/SR 3 (W MAIN ST) NE/O PROSPECT RD	C	II	.	12320	.	.	.
27	SEARSPORT	00602	0001X	US 1/SR 3 (E MAIN ST) NE/O STEAMBOAT AVE	C	II	.	12520	.	.	.
27	SEARSPORT	00702	0001X	US 1/SR 3 (E MAIN ST) NE/O MOSMAN ST	T	II	.	12170	12490	.	.
27	SEARSPORT	00706	0001X	US 1/SR 3 (MAIN ST) SW/O MOSMAN ST	T	II	.	.	12600	.	.
27	SEARSPORT	00802	0001X	US 1/SR 3 (E MAIN ST) NE/O LEACH ST	T	II	.	12490	12740	.	.
27	SEARSPORT	00903	0001X	US 1/SR 3(E MAIN ST) E/O OLD RT1 (E JCT)	C	II	.	10780	.	.	.
27	SEARSPORT	01102	0001X	US 1/SR 3 (E MAIN ST) NE/O NAVY ST	T	II	.	11840	.	.	.
27	SEARSPORT	01202	0001X	US 1/SR 3 (E MAIN ST) NE/O TRUNDY RD	T	II	.	11970	.	.	.
27	SEARSPORT	01302	0001X	US 1/SR3(E MAIN ST) NE/O STATION AVE@CUL	T	II	.	11550	.	.	.
27	SEARSPORT	01306	0001X	US 1/SR 3 (E MAIN ST) SW/O STATION AVE	T	II	.	11270	.	.	.
27	SEARSPORT	46200	0001X	US 1/SR 3 (MAIN) @ STOCKTON SPRINGS TL	C	II	.	10560	.	.	.
27	SEARSPORT	38403	00650	IR 650 (NICKELS) E/O IR 667 (MT EPHRAIM)	C	I	.	470	.	.	.
27	SEARSPORT	00508	00657	PROSPECT RD NW/O US 1/SR 3 (W MAIN ST)	C	I	.	1640	.	.	.
27	SEARSPORT	48501	00657	IR 657 (BROCK) N/O IR 1589 (OLD COUNTY)	C	I	.	650	.	.	.
27	SEARSPORT	00808	00667	MT EPHRAIM RD NW/O US 1/SR 3 (E MAIN ST)	T	I	.	480	480	.	.

2013 Maine Transportation Count Book

Waldo

	TOWN	STATION	ROAD	LOCATION	TYPE	GROUP	AADT09	AADT10	AADT11	AADT12	AADT13
27	SEARSPORT	35805	00667	IR 667 (MT EPHRAIM RD) S/O IR 669	C	I	.	950	.	.	.
27	SEARSPORT	48208	00667	IR 667(MT EPHRAIM) NW/O IR 659(BOG HILL)	C	I	.	870	.	.	.
27	SEARSPORT	48604	00667	IR 667 (MT EPHRAIM RD) SE/O IR 1589	C	I	.	1160	.	.	.
27	SEARSPORT	48608	00667	IR 667 (MT EPHRAIM RD) NW/O IR 1589	C	I	.	1630	.	.	.
27	SEARSPORT	35802	00669	IR 669 (N SEARSPORT RD) NE/O IR 667	C	II	.	1410	.	.	.
27	SEARSPORT	35806	00669	IR 669 (N SEARSPORT RD) SW/O IR 667	C	II	.	1590	.	.	.
27	SEARSPORT	00101	00735	MORTLAND ST N/O US 1/SR 3 (E MAIN ST)	C	I	.	830	.	.	.
27	SEARSPORT	01204	00761	TRUNDY RD SE/O US 1/SR 3 (E MAIN ST)	T	I	.	650	.	.	.
27	SEARSPORT	01304	00763	STATION AVE SE/O US 1/SR 3 (E MAIN ST)	T	I	.	520	.	.	.
27	SEARSPORT	00708	01503	GOODELL ST NW/O US 1/SR 3 (MAIN ST)	T	I	.	1140	2030	.	.
27	SEARSPORT	00604	01528	STEAMBOAT AVE SE/O US 1/SR 3 (W MAIN ST)	C	I	.	490	.	.	.
27	SEARSPORT	00804	01531	LEACH ST (OW) SE/O US 1/SR 3 (E MAIN ST)	T	I	.	.	30	.	.
27	SEARSPORT	02208	01535	CHURCH ST NW/O US 1/SR 3 (E MAIN ST)	C	I	.	140	.	.	.
27	SEARSPORT	48606	01589	IR 1589 (OLD COUNTY RD) SW/O IR 667	C	I	.	620	.	.	.
27	SEARSPORT	00704	01786	MOSMAN ST SE/O US 1/SR 3 (E MAIN ST)	T	I	.	.	390	.	.
27	SEARSPORT	01305	PW	(PW) TRUCK STOP ENT / EXIT	T	I	.	230	.	.	.
27	STOCKTON SPRINGS	34004	0001A	US 1A(BANGOR RD) SE/O IR 4022(BLUEBERRY)	C	56401	.	3500	.	.	.
27	STOCKTON SPRINGS	54601	0001A	US 1A (BANGOR RD) N/O RAMP TO CHURCH ST	T	56401	.	3390	.	.	.
27	STOCKTON SPRINGS	54616	0001S	US 1/SR 3 (WB) SW/O IR 1834 (OFF RAMP)	T	II	.	4710	.	.	.
27	STOCKTON SPRINGS	54613	0001W	US 1/SR 3 (WB) E/O US 1A (BANGOR RD)	T	II	.	3530	.	.	.
27	STOCKTON SPRINGS	42202	0001X	US 1/SR 3 NE/O IR 664 (HARRIS RD)	C	II	.	8830	.	.	.
27	STOCKTON SPRINGS	48005	0001X	US 1/SR 3 S/O IR 674 (MEADOW RD)	C	II	.	6070	.	.	.
27	STOCKTON SPRINGS	54406	0001X	US 1/SR 3 SW/O IR 1507 (STEAMBOAT WHARF)	C	II	.	6090	.	.	.
27	STOCKTON SPRINGS	54603	0001X	US 1/SR 3 (EB) E/O US 1A (BANGOR RD)	T	II	.	3390	.	.	.
27	STOCKTON SPRINGS	54606	0001X	US 1/SR 3 (EB) SW/O IR 1834 (OFF RAMP)	T	II	.	4880	.	.	.
27	STOCKTON SPRINGS	54702	0001X	US 1/SR 3 NE/O IR 4018 (MAIN ST) (W JCT)	C	II	.	9100	.	.	.
27	STOCKTON SPRINGS	54803	0001X	US 1/SR 3 E/O IR 4018 (MAIN ST) (E JCT)	C	II	.	6200	.	.	.
27	STOCKTON SPRINGS	42208	00664	IR 664 (HARRIS RD) NW/O US 1/SR 3	C	I	.	790	.	.	.
27	STOCKTON SPRINGS	54904	00710	IR 710(CAPE JELLISON) SE/O IR 4018(MAIN)	C	II	.	1310	.	.	.
27	STOCKTON SPRINGS	41607	01004	IR 1004 (HIGHLAND) W/O IR 4020 (CHURCH)	T	I	.	100	.	.	.
27	STOCKTON SPRINGS	54703	04018	IR 4018 (MAIN ST) E/O US 1/SR 3 (W JCT)	C	II	.	1490	.	.	.
27	STOCKTON SPRINGS	54806	04018	IR 4018 (MAIN ST) SW/O US 1	C	II	.	750	.	.	.
27	STOCKTON SPRINGS	54906	04018	IR 4018(MAIN) SW/O IR 710(CAPE JELLISON)	C	II	.	1460	.	.	.
27	STOCKTON SPRINGS	41601	04020	IR 4020 (CHURCH ST) N/O IR1004(HIGHLAND)	T	I	.	240	.	.	.

2013 Maine Transportation Count Book

Waldo

	TOWN	STATION	ROAD	LOCATION	TYPE	GROUP	AADT09	AADT10	AADT11	AADT12	AADT13
27	STOCKTON SPRINGS	41605	04020	IR 4020(CHURCH ST) S/O IR 1004(HIGHLAND)	T	I	.	340	.	.	.
27	STOCKTON SPRINGS	41701	04020	IR 4020(CHURCH ST) N/O IR 1835 @BR# 5760	T	I	.	490	.	.	.
27	STOCKTON SPRINGS	41705	04020	IR 4020 (CHURCH ST) S/O IR 1835(ON RAMP)	T	I	.	530	.	.	.
27	STOCKTON SPRINGS	41602	A1834	IR 1834(OFF RAMP) NE/O IR4020(CHURCH ST)	T	I	.	190	.	.	.
27	STOCKTON SPRINGS	41702	A1835	IR 1835(ON RAMP) NE/O IR 4020(CHURCH ST)	T	I	.	190	.	.	.
27	SWANVILLE	36104	0131X	SR 131 SE/O IR 583 (BACK MONROE)@BR#3737	C	I	.	.	660	.	.
27	SWANVILLE	36207	0131X	SR 131 W/O SR 141	C	I	.	.	780	.	.
27	SWANVILLE	30505	0141X	SR 141 S/O IR 657 (CURTIS RD)	C	I+II	.	.	2700	.	.
27	THORNDIKE	32001	00345	IR 345 (E THORNDIKE RD) N/O SR 139	C	I	.	.	410	.	.
27	THORNDIKE	32004	0139X	SR 139 (BROOKS RD) SE/O IR 1439 (CATES)	C	I	.	.	730	.	.
27	THORNDIKE	32007	0139X	SR 139 W/O IR 345 (E THORNDIKE RD)	C	I	.	.	920	.	.
27	THORNDIKE	46504	0220X	SR 220 SE/O IR 377 (LEONARD RD)	C	I	.	.	2110	.	.
27	TROY	31403	0009X	SR 9/US 202 E/O SR 220	C	II	.	.	2140	.	.
27	TROY	31406	0009X	SR 9/US 202/SR 220 SW/O SR 220	C	II	.	.	3090	.	.
27	TROY	45603	0009X	SR 9/US 202 E/O IR 1852 (WARD HILL RD)	C	II	.	.	2050	.	.
27	TROY	30903	0220X	SR 220 E/O IR 314 (BURNHAM RD)	C	I	.	.	1000	.	.
27	TROY	30905	0220X	SR 220 S/O IR 314 (BURNHAM RD)	C	I	.	.	1040	.	.
27	TROY	31001	0220X	SR 220 N/O IR 322 (TROY CENTER RD)	C	I	.	.	820	.	.
27	UNITY	45902	0009X	SR 9/US 202 (MAIN S) NE/O SR 139 (N JCT)	C	II	.	.	2800	.	.
27	UNITY	52605	0009X	SR 9/US 202 (BANGOR RD) S/O SR 220	C	II	.	.	2450	.	.
27	UNITY	31607	0139X	SR 139 (SCHOOL ST) W/O IR 1097 (WOOD LN)	C	I	.	.	4130	.	.
27	UNITY	31804	0139X	SR 139/220 (THORNDIKE RD) SE/O SR 139	C	I	.	.	2840	.	.
27	UNITY	31808	0220X	SR 220 (THORNDIKE RD) NW/O SR 139	C	I	.	.	1270	.	.
27	WALDO	37001	0007X	SR 7 (MOOSEHEAD TRAIL) N/O SR 131	C	I	.	.	1720	.	.
27	WALDO	37005	0007X	SR 7 (MOOSHEAD TRAIL) S/O SR 131	C	I	.	.	1760	.	.
27	WALDO	37002	0131X	SR 131 (WALDO STATION) NE/O SR 7	C	I	.	.	770	.	.
27	WALDO	37006	0131X	SR 131 (WALDO STATION) SW/O SR 7	C	I	.	.	940	.	.
27	WALDO	37204	0137X	SR 137 (WATERVILLE) SE/O SR 131 (WALDO)	C	I	.	.	2260	.	.
27	WALDO	50208	0137X	SR 137(WATERVILLE NW/O IR480(KENDALL COR	C	I	.	.	2590	.	.
27	WINTERPORT	00101	0001A	US 1A (MAIN ST) N/O LEBANON ST	C	I	.	.	6080	.	.
27	WINTERPORT	00202	0001A	US 1A(N MAIN) 0.4 MI NE/O MERRILL ST@CUL	C	I	.	.	5890	.	.
27	WINTERPORT	01001	0001A	US 1A (MAIN ST) N/O FERRY ST	C	I	.	.	6030	.	.
27	WINTERPORT	01702	0001A	US 1A (MAIN ST) NE/O STEAMBOAT AVE	C	I	.	.	5880	.	.
27	WINTERPORT	00805	0069X	SR 69/139 (WHIG ST) S/O COLES CORNER RD	C	I	.	.	1770	.	.

2013 Maine Transportation Count Book

Waldo

	TOWN	STATION	ROAD	LOCATION	TYPE	GROUP	AADT09	AADT10	AADT11	AADT12	AADT13
27	WINTERPORT	00808	0069X	SR 69/139 (WHIG ST) NW/O COLES CORNER RD	C	I	.	.	1360	.	.
27	WINTERPORT	01108	0069X	SR 69/139 (WHIG ST) NW/O US 1A (MAIN ST)	C	I	.	.	1790	.	.
27	WINTERPORT	34604	0069X	SR 69(LEBANON RD) SE/O IR 686(MEADOW RD)	C	I	.	.	1660	.	.
27	WINTERPORT	34608	0069X	SR 69(LEBANON RD) NW/O IR 632(MONROE RD)	C	I	.	.	1410	.	.
27	WINTERPORT	00801	00781	IR 781 (COLES CORNER RD) N/O SR 69/139	C	I	.	.	860	.	.
27	WINTERPORT	34407	0139X	SR 139 W/O IR 721 (BOSTON RD)	C	I	.	.	1640	.	.
27	WINTERPORT	37306	0139X	SR 139 SW/O IR 634 (GOSHEN RD)	C	I	.	.	1480	.	.
27	WINTERPORT	44103	0139X	SR 139 E/O IR 727 (FISHER RD)	C	I	.	.	940	.	.
27	WINTERPORT	46105	0139X	SR 139 S/O SR 69 (LEBANON RD)	C	I	.	.	1130	.	.

2013 Maine Transportation Count Book

Washington

TOWN	STATION	ROAD	LOCATION	TYPE	GROUP	AADT09	AADT10	AADT11	AADT12	AADT13
29 ADDISON	33806	00599	IR 599 (RIDGE RD) SW/O IR 601 @BR# 3718	S	I+II	560	.	.	600	.
29 ADDISON	33901	00601	IR 601(WATER) N/O IR969(WESCOGUS)@BR2494	C	I+II	1240	.	.	1240	.
29 ADDISON	33905	00601	IR 601 (E SIDE RD) S/O IR 969 (WESCOGUS)	C	I+II	.	.	.	950	.
29 ADDISON	49305	00601	IR 601(MOOSE NECK) S/O IR609(CAPE SPLIT)	C	II	.	.	.	390	.
29 ADDISON	51600	00601	IR 601 (EAST SIDE RD) @ BR# 3754	C	I+II	.	.	.	810	.
29 ADDISON	59605	00601	IR 601 (MOOSE NECK RD) S/O IR 602(BASIN)	C	II	620	.	.	550	.
29 ADDISON	34106	00605	IR 605(BASIN RD) SW/O SR187(INDIAN RV RD)	C	II	500	.	.	430	.
29 ADDISON	49307	00609	IR 609(CAPE SPLIT) W/O IR601(MOOSE NECK)	C	II	290	.	.	240	.
29 ADDISON	34006	00969	IR 969 (WESCOGUS RD) SW/O SR 187	C	I+II	710	.	.	690	.
29 ADDISON	34003	0187X	SR 187 (INDIAN RV) E/O IR 969 (WESCOGUS)	C	I+II	1730	.	.	1630	.
29 ADDISON	34105	0187X	SR 187(INDIAN RV RD) S/O IR605(BASIN RD)	C	II	1640
29 ADDISON	47104	0187X	SR 187(INDIAN RV RD) SE/O IR607 @BR#2395	C	II	1720
29 ALEXANDER	38302	0009X	SR 9 NE/O IR 309 (S PRINCETON RD)	C	30707	2820	.	.	3980	.
29 ALEXANDER	38306	0009X	SR 9 SW/O IR 309 (S PRINCETON RD)	C	30707	2920	.	.	3860	.
29 ALEXANDER	67903	0009X	SR 9 E/O IR 483 (FLAT RD)	C	30702	2960
29 ALEXANDER	67906	0009X	SR 9 SW/O IR 483 (FLAT RD)	C	30702	2950
29 ALEXANDER	84200	0009X	SR 9 @ CRAWFORD TL	C	30707	3080	.	.	2850	.
29 ALEXANDER	38308	00309	IR 309 (S PRINCETON RD) NW/O SR 9	C	I	670	.	.	570	.
29 ALEXANDER	38205	00473	IR 473 (COOPER RD) S/O SR 9	C	I	700	.	.	710	.
29 ALEXANDER	44304	00473	IR 473 (COOPER RD) SE/O IR 320	C	I	640	.	.	670	.
29 ALEXANDER	67905	00483	IR 483 (FLAT RD) S/O SR 9	C	I	.	.	.	70	.
29 ALEXANDER	81504	01888	IR 1888 (DAVIS RD) SE/O SR 9	C	I+II	360	.	.	360	.
29 BAILEYVILLE	00104	0001X	US 1 (HOULTON RD) SE/O ACCESS RD	C	I	2750	.	.	2790	.
29 BAILEYVILLE	00108	0001X	US 1 (HOULTON RD) NW/O ACCESS RD	C	I	3040	.	.	3080	.
29 BAILEYVILLE	00204	0001X	US 1 (HOULTON RD) SE/O MAIN ST	C	I	4410	.	.	3950	.
29 BAILEYVILLE	00207	0001X	US 1 (HOULTON RD) W/O MAIN ST	C	I	3570	.	.	3420	.
29 BAILEYVILLE	00308	0001X	US 1 (HOULTON RD) NW/O MAPLE ST	C	I	3590
29 BAILEYVILLE	02108	0001X	US 1 (HOULTON RD) NW/O THIRD AVE	C	I	3010	.	.	3060	.
29 BAILEYVILLE	40504	0001X	US 1/SR 9 SE/O SR 9	C	II	6550	.	.	6540	.
29 BAILEYVILLE	40508	0001X	US 1 NW/O SR 9	C	I	4230	.	.	4320	.
29 BAILEYVILLE	65204	0001X	US 1 (HOULTON) SE/O IR 1262(GRAND FALLS)	C	I	2780
29 BAILEYVILLE	65208	0001X	US 1 (HOULTON) NW/O IR 1262(GRAND FALLS)	C	I	2750
29 BAILEYVILLE	40506	0009X	SR 9 SW/O US 1	C	30707	3280	.	.	3290	.
29 BAILEYVILLE	01800	00316	S PRINCETON RD @ CUL	C	I	610	.	.	550	.

2013 Maine Transportation Count Book

Washington

TOWN	STATION	ROAD	LOCATION	TYPE	GROUP	AADT09	AADT10	AADT11	AADT12	AADT13
29	BAILEYVILLE	02808	00465	RYAN RD NW/O US 1 (HOULTON RD)	C	I	150	.	.	.
29	BAILEYVILLE	00208	00893	MAIN ST NW/O US 1 (HOULTON RD)	C	I	1520	.	.	1310
29	BAILEYVILLE	00306	00893	MAPLE ST SW/O US 1 (HOULTON RD)	C	I	490	.	.	440
29	BAILEYVILLE	00608	00893	MAIN ST NW/O PALM ST	C	I	1520	.	.	1460
29	BAILEYVILLE	02508	00893	MAIN ST NW/O FOURTH AVE	C	I	680	.	.	780
29	BAILEYVILLE	03001	00893	MAIN ST N/O ACCESS RD	C	I	440	.	.	.
29	BAILEYVILLE	03005	00893	MAIN ST S/O ACCESS RD	C	I	550	.	.	590
29	BAILEYVILLE	65201	01262	IR 1262 (GRAND FALLS) N/O US 1 (HOULTON)	C	I	150	.	.	.
29	BAILEYVILLE	02506	01266	FOURTH AVE SW/O MAIN ST	C	I	350	.	.	350
29	BAILEYVILLE	02702	01266	FOURTH AVE NE/O US 1 (HOULTON RD)	C	I	500	.	.	450
29	BAILEYVILLE	02102	01267	THIRD AVE NE/O US 1 (HOULTON RD)	C	I	620	.	.	550
29	BAILEYVILLE	02202	01267	THIRD AVE NE/O MAIN ST	C	I	260	.	.	350
29	BAILEYVILLE	03402	01267	THIRD AVE NE/O BROADWAY	C	I	540	.	.	540
29	BAILEYVILLE	01406	01268	SECOND AVE SW/O MAIN ST	C	I	440	.	.	450
29	BAILEYVILLE	01702	01268	SECOND AVE NE/O US 1 (HOULTON RD)	C	I	560	.	.	580
29	BAILEYVILLE	01002	01269	FIRST AVE NE/O US 1 (HOULTON RD)	C	I	340	.	.	260
29	BAILEYVILLE	01106	01269	FIRST AVE SW/O MAIN ST	C	I	380	.	.	300
29	BAILEYVILLE	00406	01270	PALM ST SW/O BROADWAY	C	I	230	.	.	.
29	BAILEYVILLE	00602	01270	PALM ST NE/O MAIN ST	C	I	330	.	.	270
29	BAILEYVILLE	00606	01270	PALM ST SW/O MAIN ST	C	I	190	.	.	160
29	BAILEYVILLE	03108	01315	WASHINGTON ST NW/O FIRST AVE	C	I	70	.	.	.
29	BAILEYVILLE	03308	01315	WASHINGTON ST NW/O FOURTH AVE	C	I	160	.	.	.
29	BAILEYVILLE	03404	01316	BROADWAY SE/O THIRD AVE	C	I	230	.	.	190
29	BAILEYVILLE	03408	01316	BROADWAY NW/O THIRD AVE	C	I	170	.	.	140
29	BAILEYVILLE	00102	01582	ACCESS RD NE/O US 1 (HOULTON RD)	C	I	1630	.	.	1690
29	BAILEYVILLE	03007	01582	ACCESS RD W/O MAIN ST	C	I	2080	.	.	1900
29	BARING	40103	0001X	US 1/SR 9 E/O SR 191	C	I+II	6570	.	.	6990
29	BARING	40107	0001X	US 1/SR 9 W/O SR 191	C	II	6650	.	.	6520
29	BARING	44102	00307	IR 307 NE/O IR 1225 @ BR# 1158	C	II	1040	.	.	850
29	BARING	40105	0191X	SR 191(BARING) S/O IR 1589(DOTENS HOUES)	C	III	1100	.	.	1050
29	BARING	44205	0191X	SR 191 S/O IR 1980	C	III	1240	.	.	1010
29	BEALS	00603	03001	IR 3001 (CHURCH) E/O IR 3002 (BAY VIEW)	C	II	130	.	.	.
29	BEALS	00607	03001	IR 3001 (ELM ST) W/O IR 3002 (BAY VIEW)	C	II	440	.	.	510
29	BEALS	00103	03002	IR 3002 (BAY VIEW DR) E/O IR1131(BRIDGE)	C	II	1510	.	.	1850

2013 Maine Transportation Count Book

County

Washington

TOWN	STATION	ROAD	LOCATION	TYPE	GROUP	AADT09	AADT10	AADT11	AADT12	AADT13
29 BEALS	00107	03002	IR 3002 (BARNEY COVE RD) W/O IR 1131	C	II	450	.	.	460	.
29 BEALS	00605	03002	IR 3002 (BAY VIEW DR) S/O IR 3001 (ELM)	C	II	1290	.	.	1300	.
29 BEALS	49202	03002	IR 3002 (ALLEY'S BAY RD) NE/O IR 3008	C	II	760	.	.	770	.
29 BEALS	00506	03005	IR 3005(MILL POND RD) SW/O IR 3001(ELM)	C	II	310
29 BEALS	49205	03008	IR 3008 (BLACK DUCK COVE RD) S/O IR 3002	C	II	440	.	.	440	.
29 BERRY TWP	36702	0191X	SR 191 NE/O IR 315 (PW) (NINETEEN RD)	C	III	810	.	.	830	.
29 BERRY TWP	36701	PW	(PW) IR 315 N/O SR 191	C	II	40
29 BIG LAKE TWP	39402	00310	IR 310 (WEST ST) NE/O IR 892 (BIG LAKE)	C	II	440	.	.	360	.
29 BIG LAKE TWP	39404	00310	IR 310 SE/O IR 4019 (PW)	C	II	290	.	.	230	.
29 BIG LAKE TWP	39408	00892	IR 892 NW/O IR 4019 (PW)	C	III	190	.	.	160	.
29 BROOKTON TWP	30304	0001X	US 1 SE/O IR 807	C	I	.	.	.	1250	.
29 BROOKTON TWP	30307	00806	IR 806 (BASKAHEGAN RD) W/O US 1	C	II	50
29 BROOKTON TWP	30302	00807	IR 807 (FOREST CITY RD) NE/O US 1	C	II	280	.	.	360	.
29 CALAIS	00108	0001X	US 1/SR 9 (BARING ST) NW/O NEILDS AVE	C	I+II	7840
29 CALAIS	00204	0001X	US 1 (MAIN ST) SE/O STEAMBOAT ST	C	80803	4660	.	.	4370	.
29 CALAIS	00404	0001X	US 1 (MAIN ST) SE/O SOUTH ST	C	I	5620	.	.	5130	.
29 CALAIS	00408	0001X	US 1 (MAIN ST) NW/O SOUTH ST	C	I	5040
29 CALAIS	01103	0001X	US 1/SR 9 (NORTH) E/O US 1/SR 9 (BARING)	C	I+II	9340
29 CALAIS	01105	0001X	US 1/SR 9 (BARING ST) S/O NORTH ST	C	I+II	8570	.	.	6630	.
29 CALAIS	01201	0001X	US 1/SR 9 (BARING) N/O INTERNATIONAL AVE	T	I+II	.	.	7080	.	.
29 CALAIS	01205	0001X	US 1/SR 9 (BARING) S/O INTERNATIONAL AVE	C	I+II	.	.	7860	7570	.
29 CALAIS	01303	0001X	US 1/SR 9 (NORTH ST) E/O BOARDMAN ST	C	I+II	9330	.	.	8150	.
29 CALAIS	01402	0001X	US 1/SR 9 (NORTH ST) NE/O SOUTH ST	C	I+II	6350	.	.	4960	.
29 CALAIS	01502	0001X	US 1/SR 9 (NORTH ST) NE/O UNION ST	C	I+II	7960	.	.	6390	.
29 CALAIS	01506	0001X	US 1/SR 9 (NORTH ST) SW/O UNION ST	C	I+II	7800	.	.	6940	.
29 CALAIS	01602	0001X	US 1/SR 9 (NORTH ST) NE/O GARFIELD ST	C	I+II	8750
29 CALAIS	01902	0001X	US 1/SR 9 (NORTH ST) NE/O LINCOLN ST	C	I+II	8490
29 CALAIS	02106	0001X	US 1/SR 9 (NORTH ST) SW/O WASHINGTON ST	C	I+II	7680
29 CALAIS	02404	0001X	US 1 (MAIN ST) SE/O LAFAYETTE ST	C	I	5080
29 CALAIS	02703	0001X	US 1 (MAIN ST) E/O NORTH ST	C	I	4800
29 CALAIS	02706	0001X	US 1/SR 9 (NORTH ST) SW/O MAIN ST	C	I+II	6640
29 CALAIS	02804	0001X	US 1 (MAIN ST) SE/O CHURCH ST	C	I	5170
29 CALAIS	03704	0001X	US 1 (MAIN ST) SE/O CALAIS AVE	C	I	5060
29 CALAIS	04606	0001X	US 1/SR 9 (NORTH ST) SW/O CHAPEL ST	C	I+II	9410	.	.	8330	.

2013 Maine Transportation Count Book

Washington

TOWN	STATION	ROAD	LOCATION	TYPE	GROUP	AADT09	AADT10	AADT11	AADT12	AADT13
CALAIS	43603	0001X	US 1 E/O IR 303 (CARSON RD)	C	80803	2540	.	.	2520	.
CALAIS	43806	0001X	US 1/SR 9 SW/O IR 1977 @ BARING TL	C	I+II	7150	.	.	6600	.
CALAIS	64401	0001X	US 1/SR 9 N/O IR 307 @ BR# 2509	C	I+II	8120	.	.	7430	.
CALAIS	64406	0001X	US 1/SR 9 SW/O IR 307 (CHARLOTTE RD)	C	I+II	7080	.	.	6690	.
CALAIS	71504	0001X	US 1 SE/O IR 306 (SHATTUCK RD)	C	80803	2200	.	.	2090	.
CALAIS	02300	0009X	SR 9 (MAIN ST) @ US CUSTOMS (ON BRIDGE)	S	I+II	.	.	3050	.	.
CALAIS	02304	0009X	SR 9 (MAIN ST) SE/O RIVER ST	C	I+II	.	.	.	3200	.
CALAIS	02605	0009X	SR 9 (MAIN ST) S/O UNION ST	C	I+II	3970	.	.	3230	.
CALAIS	02608	0009X	SR 9 (MAIN ST) NW/O UNION ST	C	I+II	4410	.	.	3380	.
CALAIS	02707	0009X	SR 9 (MAIN ST) W/O NORTH ST	C	I+II	4300
CALAIS	44006	00307	IR 307 SW/O IR 1222 (HEADQUARTER RD)	C	II	990	.	.	890	.
CALAIS	64404	00307	IR 307 (CHARLOTTE RD) SE/O US 1/SR 9	C	II	1110	.	.	940	.
CALAIS	00402	00987	SOUTH ST NE/O US 1 (MAIN ST)	C	I	110
CALAIS	00406	00987	SOUTH ST SW/O US 1 (MAIN ST)	C	I	.	.	.	4430	.
CALAIS	00506	00987	SOUTH ST SW/O WASHINGTON ST	C	I	5320	.	.	5130	.
CALAIS	00706	00987	SOUTH ST SW/O LINCOLN ST	C	I	.	.	.	5590	.
CALAIS	00902	00987	SOUTH ST NE/O GARFIELD ST	C	I	5780	.	.	5580	.
CALAIS	00906	00987	SOUTH ST SW/O GARFIELD ST	C	I	.	.	.	6420	.
CALAIS	01403	00987	SOUTH ST E/O US 1/SR 9 (NORTH ST)	C	I	4040	.	.	4160	.
CALAIS	44008	01222	IR 1222 (HEADQUARTER RD) NW/O IR 307	C	II	110
CALAIS	04304	01275	HARRISON ST SE/O US 1/SR 9 (NORTH ST)	C	I	.	.	.	420	.
CALAIS	04406	01275	CALAIS AVE (N JCT) SW/O US 1 (MAIN ST)	C	I	190
CALAIS	00708	01277	LINCOLN ST NW/O SOUTH ST	C	I	.	.	.	1600	.
CALAIS	01904	01277	LINCOLN ST SE/O US 1/SR 9 (NORTH ST)	C	I	1140
CALAIS	02904	01277	LINCOLN ST SE/O CALAIS AVE	C	I	.	.	.	1940	.
CALAIS	00304	01278	PALMER ST SE/O FRANKLIN ST	C	I	1520
CALAIS	00308	01278	PALMER ST NW/O FRANKLIN ST	C	I	1470	.	.	1340	.
CALAIS	00508	01279	WASHINGTON ST NW/O SOUTH ST	C	I	1420	.	.	1490	.
CALAIS	02104	01279	WASHINGTON ST SE/O US 1/SR 9 (NORTH ST)	C	I	1940	.	.	1910	.
CALAIS	02504	01279	WASHINGTON ST SE/O GERMAIN ST	C	I	1860
CALAIS	04604	01280	CHAPEL ST SE/O US 1/SR 9 (NORTH ST)	C	I	.	.	.	130	.
CALAIS	00908	01281	GARFIELD ST NW/O SOUTH ST	C	I	1690
CALAIS	01604	01281	GARFIELD ST SE/O US 1/SR 9 (NORTH ST)	C	I	.	.	.	2730	.
CALAIS	01608	01281	GARFIELD ST NW/O US 1/SR 9 (NORTH ST)	C	I	250

2013 Maine Transportation Count Book

Washington

TOWN	STATION	ROAD	LOCATION	TYPE	GROUP	AADT09	AADT10	AADT11	AADT12	AADT13
CALAIS	03404	01281	GARFIELD ST SE/O CALAIS AVE	C	I	1900
CALAIS	00302	01282	FRANKLIN ST NE/O PALMER ST	C	I	660
CALAIS	03202	01441	DOWNES ST NE/O WASHINGTON ST	C	I	220
CALAIS	03206	01441	DOWNES ST SW/O WASHINGTON ST	C	I	220
CALAIS	02406	01443	LAFAYETTE ST SW/O US 1 (MAIN ST)	C	I	170
CALAIS	03302	01443	LAFAYETTE ST NE/O LINCOLN ST	C	I	220
CALAIS	03502	01443	LAFAYETTE ST NE/O GARFIELD ST	C	I	.	.	.	170	.
CALAIS	02502	01444	GERMAIN ST NE/O WASHINGTON ST	C	I	200
CALAIS	02506	01444	GERMAIN ST SW/O WASHINGTON ST	C	I	240
CALAIS	01508	01454	UNION ST NW/O US 1/SR 9 (NORTH ST)	C	I	1100
CALAIS	02603	01454	UNION ST E/O SR 9 (MAIN ST) (W JCT)	C	I	1090
CALAIS	02607	01454	UNION ST W/O SR 9 (MAIN ST) (W JCT)	C	I	1110	.	.	1130	.
CALAIS	02808	01454	UNION ST (OW) NW/O US 1 (MAIN ST)(E JCT)	C	I	450
CALAIS	03101	01454	UNION ST N/O CHANDLER ST	C	I	970
CALAIS	04506	01454	UNION ST SW/O BUICK ST (ENT TO MARDENS)	C	I	1170
CALAIS	01808	01456	CHANDLER ST NW/O US 1/SR 9 (NORTH ST)	C	I	1090
CALAIS	01702	01457	MONROE ST NE/O CHANDLER ST	C	I	590
CALAIS	03806	01457	MONROE ST (OW) SW/O SR 9 (MAIN ST)	C	I	270
CALAIS	02008	01461	HIGH ST NW/O US 1/SR 9 (NORTH ST)	C	I	550
CALAIS	03402	01470	CALAIS AVE NE/O GARFIELD ST	C	I	.	.	.	1070	.
CALAIS	02702	01473	NORTH ST NE/O US 1 (MAIN ST)	C	I	2130
CALAIS	03908	01476	ACADEMY ST NW/O CHURCH ST	C	I	210
CALAIS	01304	01482	BOARDMAN ST SE/O US 1/SR 9 (NORTH ST)	C	I	.	.	.	460	.
CALAIS	04002	01482	BOARDMAN ST NE/O US 1/SR 9 (BARING ST)	C	I	.	.	.	190	.
CALAIS	00800	01483	NORTH ST @ US CUSTOMS	S	I+II	1870	.	1380	.	.
CALAIS	01107	01483	NORTH ST W/O US 1/SR 9 (BARING ST)	C	I+II	2180	.	.	1360	.
CALAIS	01207	01615	INTERNATIONAL AVE W/O US 1/SR 9 (BARING)	C	I+II	.	.	1760	2080	.
CATHANCE TWP	35604	0086X	SR 86 SE/O SR 191 @ MARION TWP TL	C	II	360	.	.	320	.
CATHANCE TWP	35601	0191X	SR 191 N/O SR 86	C	III	600	.	.	630	.
CATHANCE TWP	35606	0191X	SR 191 SW/O SR 86 @ MARION TWP TL	C	III	840	.	.	840	.
CENTERVILLE TWP	48001	00552	IR 552 (STATION) N/O IR 561 (MITTEN MTN)	C	I	20
CENTERVILLE TWP	48006	00552	IR 552(STATION RD) SW/O IR 561 @BR# 3622	C	I	70	.	.	130	.
CENTERVILLE TWP	48104	00552	IR 552(STATION) SE/O IR 554@JONESBORO TL	C	I	70	.	.	100	.
CENTERVILLE TWP	48002	00561	IR 561(MITTEN MTN) NE/O IR 552 @ BR#1170	C	I	50

2013 Maine Transportation Count Book

Washington

TOWN	STATION	ROAD	LOCATION	TYPE	GROUP	AADT09	AADT10	AADT11	AADT12	AADT13
29 CHARLOTTE	32606	00307	IR 307 (SMITH RIDGE RD) SW/O SR 214	C	I	170	.	.	140	.
29 CHARLOTTE	44401	00307	IR 307 (CHARLOTTE RD) N/O IR 480	C	II	1080	.	.	980	.
29 CHARLOTTE	44406	00307	IR 307(CHARLOTTE RD) SW/O IR 480@BR#3787	C	II	990	.	.	800	.
29 CHARLOTTE	49900	00341	IR 341 (MT TOM RD) @ BR# 1165	C	II	90	.	.	110	.
29 CHARLOTTE	44403	00480	IR 480 (STATION RD) E/O IR 307 @ BR#3332	C	II	300	.	.	220	.
29 CHARLOTTE	32604	0214X	SR 214 SE/O IR 307	C	II	1360
29 CHARLOTTE	32608	0214X	SR 214 NW/O IR 307	C	II	920	.	.	890	.
29 CHERRYFIELD	51000	0001X	US 1 @ MILBRIDGE TL (S TL)	C	57507	1730	.	.	1400	.
29 CHERRYFIELD	82703	0001X	US 1 E/O SR 193	C	57507	3200	.	.	2380	.
29 CHERRYFIELD	82707	0001X	US 1 W/O SR 193 (MAIN ST)	C	57507	3420	.	.	2620	.
29 CHERRYFIELD	82806	0001X	US 1 SW/O SR 182 (BLACKS WOODS RD)	C	57507	2030
29 CHERRYFIELD	83600	0001X	US 1@ MILBRIDGE TL (N TL)	C	57507	2640	.	.	2300	.
29 CHERRYFIELD	33002	00610	IR 610 (RIDGE RD) NE/O SR 193	C	I	760	.	.	700	.
29 CHERRYFIELD	84900	00610	IR 610 (RIDGE RD) @ COLUMBIA TL @BR#1182	C	I	140	.	.	110	.
29 CHERRYFIELD	82705	00637	IR 637 (PARK ST) S/O US 1	C	II	380	.	.	270	.
29 CHERRYFIELD	82903	00643	IR 643 (WILLEY DISTRICT RD) E/O SR 193	C	I+II	380	.	.	330	.
29 CHERRYFIELD	82907	00643	IR 643 (NORTH ST) W/O SR 193 @ BR# 5155	C	I	740	.	.	580	.
29 CHERRYFIELD	84401	01091	IR 1091 (RIVER RD) N/O US 1	C	37007	310
29 CHERRYFIELD	84405	01091	IR 1091 (WILSON HILL RD) S/O US 1	C	37007	60
29 CHERRYFIELD	32900	0182X	SR 182 @ T10 SD TL	C	57501	1490	.	.	1290	.
29 CHERRYFIELD	82808	0182X	SR 182 (BLACKS WOODS RD) NW/O US 1	C	57501	1850	.	.	1490	.
29 CHERRYFIELD	84503	0182X	SR 182 E/O IR 643 (BIG ROCK LN)	C	57501	1730	.	.	1550	.
29 CHERRYFIELD	84507	0182X	SR 182 W/O IR 643 (BIG ROCK LN)	C	57501	2070
29 CHERRYFIELD	33008	0193X	SR 193 NW/O IR 610 (RIDGE RD)	C	30704	1150	.	.	860	.
29 CHERRYFIELD	61300	0193X	SR 193 @ DEBLOIS TL	C	30702	910
29 CHERRYFIELD	82701	0193X	SR 193 (MAIN ST) N/O US 1	C	II	2200	.	.	1850	.
29 CHERRYFIELD	82901	0193X	SR 193 N/O IR 643 (NORTH ST)	C	II	2280	.	.	1840	.
29 CODYVILLE PLT	30703	0006X	SR 6 E/O IR 816 (OLD CODYVILLE) @BR 2411	C	II	.	.	.	360	.
29 CODYVILLE PLT	81100	0006X	SR 6 (VANCEBORO) @ LAMBERT LAKE TWP TL	C	II	.	.	.	240	.
29 CODYVILLE PLT	84006	0006X	SR 6 SW/O IR 1597 (S JCT) @BR# 5875	C	II	.	.	.	390	.
29 COLUMBIA	33503	0001X	US 1 E/O IR 597 (SACO FALLS RD)	C	57507	4270	.	.	4180	.
29 COLUMBIA	33506	0001X	US 1 SW/O IR 597 (SACO FALLS RD)	C	57507	5350	.	.	5200	.
29 COLUMBIA	59202	0001X	US 1 NE/O IR 621	C	57507	5150
29 COLUMBIA	59206	0001X	US 1 SW/O IR 621 (MARSHVILLE RD)	C	57507	5960	.	.	5520	.

2013 Maine Transportation Count Book

Washington

TOWN	STATION	ROAD	LOCATION	TYPE	GROUP	AADT09	AADT10	AADT11	AADT12	AADT13
COLUMBIA	33501	00597	IR 597 (SACO FALLS RD) N/O US 1	C	I	630	.	.	690	.
COLUMBIA	33505	00597	IR 597 (SACO FALLS RD) S/O US 1	C	I+II	1150	.	.	1020	.
COLUMBIA	48504	00597	IR 597 (MEETINGHOUSE) SE/O IR595@BR#3322	C	I	.	.	.	200	.
COLUMBIA	48607	00597	IR 597 (SACO RD) W/O IR 594 @ BR# 3848	C	I	90	.	.	70	.
COLUMBIA	48706	00597	IR 597 (SACO RD) SW/O IR 681 @ BR# 3324	C	I	110	.	.	100	.
COLUMBIA	59204	00621	IR 621 (MARSHVILLE RD) SE/O US 1	C	II	940	.	.	920	.
COLUMBIA FALLS	62303	0001X	US 1 E/O SR 187 (W JCT)	C	57507	3480	.	.	3430	.
COLUMBIA FALLS	62308	0001X	US 1 NW/O SR 187(INIDAN RIVER RD)(W JCT)	C	57507	4200	.	.	4090	.
COLUMBIA FALLS	82003	0001X	US 1 E/O IR 1571 (MAIN ST) (E JCT)	C	57507	4340
COLUMBIA FALLS	82103	0001X	US 1 E/O IR 554 (TIBBETTS TOWN RD)	C	57507	3970	.	.	3750	.
COLUMBIA FALLS	82107	0001X	US 1 W/O IR 554 (TIBBETTS TOWN RD)	C	57507	4180	.	.	3800	.
COLUMBIA FALLS	82202	0001X	US 1 NE/O IR 1571 (MAIN ST) (W JCT)	C	57507	4020	.	.	3870	.
COLUMBIA FALLS	49402	00554	IR 554(CENTERVILLE) NE/O IR 595(TIBBETTS	C	I	540
COLUMBIA FALLS	82101	00554	IR 554 (TIBBETTS TOWN RD) N/O US 1	C	I	1420	.	.	980	.
COLUMBIA FALLS	48407	00594	IR 594 W/O IR 595 @ COLUMBIA TL	C	I	80	.	.	60	.
COLUMBIA FALLS	48401	00595	IR 595(TIBBETTSTOWN) N/O IR 594(SACO RD)	C	I	120	.	.	110	.
COLUMBIA FALLS	49401	00595	IR 595 (TIBBETTS TOWN RD) N/O IR 554	C	I	970	.	.	620	.
COLUMBIA FALLS	81905	00599	IR 599 (POINT ST) S/O IR 1571 (MAIN ST)	C	I+II	490	.	.	320	.
COLUMBIA FALLS	48307	00606	IR 606 (CROSS RD) W/O IR 595 @ BR# 3849	C	I	110	.	.	80	.
COLUMBIA FALLS	81902	01571	IR 1571 (MAIN ST) NE/O IR 599 (POINT ST)	C	I+II	580
COLUMBIA FALLS	82006	01571	IR 1571 (MAIN ST) SW/O US 1 (E JCT)	C	I+II	350	.	.	300	.
COLUMBIA FALLS	82203	01571	IR 1571 (MAIN ST) E/O US 1 (W JCT)	C	I+II	410	.	.	260	.
COLUMBIA FALLS	62305	0187X	SR 187(INIDAN RIVER RD) S/O US 1 (W JCT)	C	I+II	1610	.	.	1580	.
COOPER	38004	00336	IR 336 (EAST RIDGE ROAD) SE/O SR 191	C	III	90	.	.	100	.
COOPER	38107	00473	IR 473 W/O SR 191 @ BR# 3755	C	I	500	.	.	480	.
COOPER	38002	0191X	SR 191 NE/O IR 336 (E RIDGE RD)	C	III	660	.	.	680	.
COOPER	38007	0191X	SR 191 W/O IR 336 (EAST RIDGE ROAD)	C	III	620	.	.	610	.
COOPER	38102	0191X	SR 191 NE/O IR 473 @ BR# 3855	C	III	790	.	.	750	.
COOPER	81700	0191X	SR 191 @ NUMBER 14 PLANTATION	C	III	620	.	.	650	.
CRAWFORD	32206	0009X	SR 9 SW/O IR 976 (LOVE LAKE RD)	C	30707	2780	.	.	3790	.
CRAWFORD	32208	0009X	SR 9 NW/O IR 976 (LOVE LAKE RD)	C	30707	2870	.	.	3870	.
CRAWFORD	32205	00315	IR 315 (TWP NINETEEN RD) S/O SR 9	C	II	20
CRAWFORD	32202	00976	IR 976 (LOVE LAKE RD) NE/O SR 9	C	III	60
CRAWFORD	40004	01888	IR 1888 (CRAWFORD ARM) SE/O SR 9 (W JCT)	C	I+II	80

2013 Maine Transportation Count Book

Washington

TOWN	STATION	ROAD	LOCATION	TYPE	GROUP	AADT09	AADT10	AADT11	AADT12	AADT13
29 CUTLER	36107	00374	IR 374 (RIDGE RD) W/O SR 191 (CUTLER RD)	C	I	270	.	.	280	.
29 CUTLER	45604	00392	IR 392 (DESTINY BAY RD) SE/O SR 191	C	II	80
29 CUTLER	85900	00396	IR 396 (COVE RD) @ BR#3190 @ SCHOONER BK	C	II	70
29 CUTLER	38906	00447	IR 447(ACKLEY RD) SW/O SR 191(CUTLER RD)	C	II	80	.	.	40	.
29 CUTLER	71406	00451	IR 451(LITTLE MACHIAS RV RD) SW/O SR 191	C	II	190
29 CUTLER	36103	0191X	SR 191 E/O IR 374 (RIDGE RD)	C	II	700	.	.	680	.
29 CUTLER	36108	0191X	SR 191 (CUTLER RD) NW/O IR 374 (RIDGE)	C	I+II	870	.	.	870	.
29 CUTLER	36201	0191X	SR 191 N/O IR 396 (COVE RD)	C	II	450	.	.	400	.
29 CUTLER	38901	0191X	SR 191 (CUTLER RD) N/O IR 447(ACKLEY RD)	C	I+II	880	.	.	900	.
29 CUTLER	45500	0191X	SR 191 @ TRESMOTT TWP TL	C	II	190
29 CUTLER	45602	0191X	SR 191 NE/O IR 392 (DESTINY BAY RD)	C	II	640	.	.	640	.
29 CUTLER	45606	0191X	SR 191 SW/O IR 392 (DESTINY BAY RD)	C	II	650	.	.	660	.
29 CUTLER	51900	0191X	SR 191 1.0 MI NE/O IR 1190 @ BR#3572	C	II	300	.	.	310	.
29 DANFORTH	30401	0001X	US 1 (HOULTON) N/O SR 169 (SPRINGFIELD)	C	I	2380
29 DANFORTH	30403	0001X	US 1 (CALAIS) E/O SR 169 (SPRINGFIELD)	C	I	1640
29 DANFORTH	35204	0001X	US 1 SE/O IR 1574 (GREENLAND COVE)	C	I	.	.	.	1370	.
29 DANFORTH	53700	0001X	US 1 @ BR# 2260	C	I	.	.	.	1230	.
29 DANFORTH	83700	0001X	US 1 (HOULTON RD) @ WESTON TL	C	II	1610	.	.	1590	.
29 DANFORTH	32804	00801	IR 801 (HORSE BACK RD) SE/O SR 169	C	I	200	.	.	130	.
29 DANFORTH	30405	00851	IR 851 (DEPOT) S/O SR 169 (SPRINGFIELD)	C	I	670	.	.	750	.
29 DANFORTH	33201	00852	IR 852 (BANCROFT) N/O SR 169(SPRINGFIELD)	C	I	590	.	.	590	.
29 DANFORTH	33205	00852	IR 852 (CENTRAL) S/O SR 169 (SPRINGFIELD)	C	I	990	.	.	740	.
29 DANFORTH	33101	00853	IR 853 (MAPLE ST) N/O SR 169(SPRINGFIELD)	C	I	420	.	.	280	.
29 DANFORTH	35203	01574	IR 1574 (GREENLAND COVE) E/O US 1	C	I	.	.	.	350	.
29 DANFORTH	53900	01574	IR 1574 (GREENLAND) E/O US1 @ BR#1184	C	I	.	.	.	350	.
29 DANFORTH	30106	0169X	SR 169 SW/O IR 854 (IRISH SETTLEMENT RD)	C	II	530	.	.	370	.
29 DANFORTH	30407	0169X	SR 169 (SPRINGFIELD) W/O US 1 (CALAIS)	C	II	1490	.	.	1130	.
29 DANFORTH	33106	0169X	SR 169 (SPRINGFIELD) SW/O IR 853 (MAPLE)	C	II	1110	.	.	810	.
29 DANFORTH	33207	0169X	SR 169 W/O IR 852(BANCROFT RD) @BR# 5461	C	II	1490	.	.	1100	.
29 DEBLOIS	66103	01121	IR 1121(HATCHERY RD) E/O SR 193 @BR#1153	C	II	110	.	.	130	.
29 DEBLOIS	66104	0193X	SR 193 (DEBLOIS) SE/O IR 1121(HATCHERY)	C	30702	880
29 DEBLOIS	66108	0193X	SR 193 NW/O IR 1121 (HATCHERY RD)	C	30704	700	.	.	620	.
29 DEBLOIS	81308	0193X	SR 193 NW/O IR 604 (LANE RD)	C	30704	770	.	.	590	.
29 DENNYSVILLE	58501	0001X	US 1 N/O IR 311	C	80803	2230	.	.	2010	.

2013 Maine Transportation Count Book

Washington

TOWN	STATION	ROAD	LOCATION	TYPE	GROUP	AADT09	AADT10	AADT11	AADT12	AADT13
29 DENNYSVILLE	58505	0001X	US 1 S/O IR 311	C	80803	2280
29 DENNYSVILLE	70705	0001X	US 1 S/O IR 904	C	80803	1750	.	.	1660	.
29 DENNYSVILLE	58508	00311	IR 311 (SMITH RIDGE RD) NW/O US 1	C	I	230	.	.	140	.
29 DENNYSVILLE	41104	00546	IR 546 (LANE RD) SE/O SR 86	C	I	180
29 DENNYSVILLE	41106	0086X	SR 86 SW/O IR 546 (LANE RD)	C	II	600	.	.	550	.
29 DENNYSVILLE	70706	0086X	SR 86 SW/O IR 907	C	II	810	.	.	650	.
29 DENNYSVILLE	41007	04009	IR 4009 W/O IR 345 @ BR# 2881 @ TL	C	I	330	.	.	240	.
29 DENNYSVILLE	41205	04009	IR 4009 (WYES RD) S/O SR 86	C	I	200
29 EAST MACHIAS	80803	0001X	US 1/SR 191 E/O SR 191 (W JCT)	A	80803	2930	2970	2850	2850	2860
29 EAST MACHIAS	47403	0001X	US 1 E/O SR 191 (CUTLER RD) (E JCT)	C	80803	2840	.	.	2630	.
29 EAST MACHIAS	72501	0001X	US 1 (MAIN ST) N/O IR1188(RIM RD)(E JCT)	C	80803	6260	.	.	5820	.
29 EAST MACHIAS	80805	0001X	US 1(MAIN ST) S/O SR 191 (W JCT)	C	80803	5080	.	.	4690	.
29 EAST MACHIAS	85406	0001X	US 1 (MAIN ST) SW/O IR 445 (WILLOW ST)	C	80803	6390	.	.	5780	.
29 EAST MACHIAS	85700	0001X	US 1 (MAIN ST) @ WHITING TL	C	80803	2370	.	.	2110	.
29 EAST MACHIAS	46002	00340	IR 340 (CHASES MILL RD) NE/O SR 191	C	II	220	.	.	180	.
29 EAST MACHIAS	46102	00340	IR 340 NE/O IR 1207(DOUGLAS RD)@BR# 5464	C	II	.	.	.	250	.
29 EAST MACHIAS	46200	00340	IR 340 (CHASES MILL RD) @ BR# 5465	C	II	430	.	.	320	.
29 EAST MACHIAS	46308	00354	IR 354 (HADLEY LAKE ROAD) NW/O SR 191	C	I	600	.	.	620	.
29 EAST MACHIAS	45800	00384	IR 384 (PALMER RD) @ BR# 1167	C	II	20
29 EAST MACHIAS	45908	00394	IR 394 (DWELLEY RD) NW/O SR 191	C	II	180
29 EAST MACHIAS	47508	00445	IR 445 (WATER ST) NW/O SR 191(CUTLER RD)	C	I	1380	.	.	1250	.
29 EAST MACHIAS	85404	00445	IR 445 (WILLOW ST) SE/O US 1@ BR# 3124	C	37007	1830	.	.	1510	.
29 EAST MACHIAS	47702	00448	IR 448 (WATER ST) NE/O IR 445(WILLOW ST)	C	37007	.	.	.	520	.
29 EAST MACHIAS	54306	01188	IR 1188 (HOLMES RD) SW/O IR 435 (RIM RD)	C	II	.	.	.	610	.
29 EAST MACHIAS	72505	01188	IR 1188(RIM RD) S/O US 1(MAIN ST)(E JCT)	C	II	640	.	.	640	.
29 EAST MACHIAS	52201	0191X	SR 191 0.2 MI N/O IR 384(PALMER LANDING)	A	II	.	1070	1020	990	940
29 EAST MACHIAS	80801	0191X	SR 191(JACKSONVILLE RD) N/O US 1 (W JCT)	C	III	2250	.	.	2600	.
29 EAST MACHIAS	45901	0191X	SR 191 N/O IR 394(DWELLEY RD) @ BR# 3219	C	III	1620	.	.	1480	.
29 EAST MACHIAS	46008	0191X	SR 191 NW/O IR 340 (CHASES MILL RD)	C	III	1810	.	.	1620	.
29 EAST MACHIAS	46302	0191X	SR 191 NE/O IR 354 (HADLEY LAKE RD)	C	III	2110	.	.	2080	.
29 EAST MACHIAS	47405	0191X	SR 191 S/O IR 448 (WATER ST) (N JCT)	C	37007	780	.	.	600	.
29 EAST MACHIAS	47506	0191X	SR 191 (CUTLER RD) SW/O IR 445(WATER ST)	C	I+II	1600	.	.	1510	.
29 EAST MACHIAS	47606	0191X	SR 191 SW/O IR 520 (ACADEMY HILL)	C	I+II	390
29 EAST MACHIAS	81808	0191X	SR 191 NW/O IR 1204 (FACTORY RD)	C	III	2120	.	.	1910	.

2013 Maine Transportation Count Book

Washington

TOWN	STATION	ROAD	LOCATION	TYPE	GROUP	AADT09	AADT10	AADT11	AADT12	AADT13
29 EAST MACHIAS	85600	0191X	SR 191 @ BERRY TWP TL	C	III	1080	.	.	860	.
29 EAST MACHIAS	70600	PW	(PW) ATV TR @ BR @ E MACHIAS RV	M	I	20
29 EASTPORT	43101	00395	IR 395(KENDALLS HEAD) N/O SR 190(COUNTY)	C	I	80
29 EASTPORT	00107	00398	DEEP COVE RD W/O SR 190	C	I	330	.	.	260	.
29 EASTPORT	43206	00398	IR 398 (DRUMMOND RD) SW/O SR 190(COUNTY)	C	I	70
29 EASTPORT	01703	00406	BARRON RD E/O COUNTY RD	C	I	180	.	.	210	.
29 EASTPORT	01707	00406	ESTES HEAD PIER RD W/O PRINCE COVE RD	C	II	.	.	.	490	.
29 EASTPORT	42501	00927	IR 927 (PERKINS RD) N/O IR 934	C	I	30
29 EASTPORT	42505	00927	IR 927 (BARTON RD) S/O IR 933(CONNER ST)	C	I	20
29 EASTPORT	42701	00927	IR 927 (JOHNSON ST) N/O IR 930	C	I	160
29 EASTPORT	42901	00927	IR 927 (JOHNSON ST) N/O IR 4013(TOLL BR)	C	I	230	.	.	160	.
29 EASTPORT	42707	00930	IR 930 (DRESNER) W/O IR 927 (QUODDY VIL)	C	I	60
29 EASTPORT	42606	00932	IR 932(LOVE LACE) SW/O IR 927(QUODDY VI)	C	I	80
29 EASTPORT	42507	00933	IR 933(CONNER ST) W/O IR 927(PERKINS RD)	C	I	190	.	.	150	.
29 EASTPORT	69006	00933	IR 933 (CORNER ST) SW/O SR 190	C	I	220	.	.	190	.
29 EASTPORT	43001	00935	IR 935 N/O IR 4013 (SNYDER ST)	C	I	50
29 EASTPORT	02108	01005	CLARK ST NW/O HIGH ST	C	37007	860
29 EASTPORT	02203	01005	CLARK ST E/O SR 190	C	37007	880
29 EASTPORT	00104	01328	COUNTY RD SE/O SR 190 (WASHINGTON ST)	C	II	940	.	.	900	.
29 EASTPORT	00304	01328	COUNTY RD SE/O KEY ST	C	II	950	.	1020	830	.
29 EASTPORT	01704	01328	COUNTY RD SE/O BARRON RD	C	I	70
29 EASTPORT	01708	01328	COUNTY RD NW/O BARRON RD	C	II	.	.	.	630	.
29 EASTPORT	00601	01329	HIGH ST N/O SR 190 (WASHINGTON ST)	C	I	.	.	.	570	.
29 EASTPORT	00605	01329	HIGH ST S/O SR 190 (WASHINGTON ST)	C	I	1320	.	.	1280	.
29 EASTPORT	01605	01329	HIGH ST S/O PLEASANT ST	C	I	220	.	.	260	.
29 EASTPORT	02104	01329	HIGH ST SE/O CLARK ST	C	37007	620	.	.	430	.
29 EASTPORT	02504	01329	HIGH ST SE/O ADAMS ST	C	37007	710	.	.	550	.
29 EASTPORT	02605	01329	HIGH ST S/O KEY ST	C	I	940	.	.	620	.
29 EASTPORT	02701	01329	HIGH ST N/O SOUTH ST	C	I	700	.	.	410	.
29 EASTPORT	02705	01329	HIGH ST S/O SOUTH ST	C	I	740	.	.	470	.
29 EASTPORT	02801	01329	HIGH ST N/O BATTERY ST	C	I	510
29 EASTPORT	02805	01329	HIGH ST S/O BATTERY ST	C	I	390	.	.	360	.
29 EASTPORT	01706	01330	PRINCE COVE RD SW/O BARRON RD	C	I	40
29 EASTPORT	00303	01331	KEY ST E/O COUNTY RD	C	I	.	.	.	300	.

2013 Maine Transportation Count Book

Washington

TOWN		STATION	ROAD	LOCATION	TYPE	GROUP	AADT09	AADT10	AADT11	AADT12	AADT13
29	EASTPORT	01207	01331	KEY ST W/O WATER ST	C	I	.	.	.	540	.
29	EASTPORT	02603	01331	KEY ST E/O HIGH ST	C	I	.	.	.	560	.
29	EASTPORT	02607	01331	KEY ST W/O HIGH ST	C	I	.	.	.	480	.
29	EASTPORT	00205	01336	BRIGHTON AVE S/O SR 190 (WASHINGTON ST)	C	I	450	.	.	440	.
29	EASTPORT	03501	01339	CHAPEL ST N/O KEY ST	C	I	80
29	EASTPORT	00707	01341	BOYNTON ST W/O HIGH ST	C	I	220
29	EASTPORT	03007	01341	BOYNTON ST W/O MIDDLE ST	C	I	580	.	.	440	.
29	EASTPORT	03103	01341	BOYNTON ST E/O KILBY ST	C	I	410
29	EASTPORT	03405	01345	BROADWAY S/O KEY ST	C	I	170
29	EASTPORT	02703	01348	SOUTH ST E/O HIGH ST	C	I	150
29	EASTPORT	02901	01349	HARRIS POINT RD N/O CLARK ST	C	I	150
29	EASTPORT	01001	01354	WATER ST N/O SR 190 (WASHINGTON ST)	C	III	1710	.	.	1520	.
29	EASTPORT	01005	01354	WATER ST S/O SR 190 (WASHINGTON ST)	C	III	1400
29	EASTPORT	01303	01354	WATER ST E/O MIDDLE ST	C	III	340	.	.	270	.
29	EASTPORT	01901	01354	WATER ST N/O SULLIVAN ST	C	III	1100	.	.	950	.
29	EASTPORT	02004	01354	WATER ST SE/O CLARK ST	C	III	740
29	EASTPORT	02401	01354	WATER ST N/O ADAMS ST	C	III	930
29	EASTPORT	02803	01361	BATTERY ST E/O HIGH ST	C	I	.	.	.	180	.
29	EASTPORT	01301	01363	MIDDLE ST N/O WATER ST	C	I	70	.	.	90	.
29	EASTPORT	01305	01363	MIDDLE ST S/O WATER ST	C	I	180	.	.	190	.
29	EASTPORT	02503	01376	ADAMS ST E/O HIGH ST	C	I	410
29	EASTPORT	03601	01377	MITCHELL ST N/O ADAMS ST	C	I	110
29	EASTPORT	01907	01385	SULLIVAN ST W/O WATER ST	C	I	250
29	EASTPORT	42801	01392	IR 1392 N/O IR 4013 (ARNOLD ST)	C	I	70
29	EASTPORT	01804	01804	LINCOLN ST SE/O COUNTY RD	C	I	.	.	.	90	.
29	EASTPORT	00103	0190X	SR 190 (WASHINGTON ST) E/O COUNTY RD	C	III	2630	.	.	2400	.
29	EASTPORT	00108	0190X	SR 190 (COUNTY) NW/O SR 190 (WASHINGTON)	C	II	3480	.	.	3010	.
29	EASTPORT	00603	0190X	SR 190 (WASHINGTON ST) E/O HIGH ST	C	III	1660	.	.	1510	.
29	EASTPORT	00607	0190X	SR 190 (WASHINGTON ST) W/O HIGH ST	C	III	2430	.	.	2180	.
29	EASTPORT	01007	0190X	SR 190 (WASHINGTON ST) W/O WATER ST	C	III	1560	.	.	1450	.
29	EASTPORT	02207	0190X	SR 190 W/O CLARK ST	C	II	3500	.	.	3410	.
29	EASTPORT	43204	0190X	SR 190 (COUNTY RD) SE/O IR 398(DRUMMOND)	C	II	3450	.	.	3230	.
29	EASTPORT	43208	0190X	SR 190 (COUNTY RD) NW/O IR 398(DRUMMOND)	C	II	3380	.	.	3170	.
29	EASTPORT	69001	0190X	SR 190 N/O IR 933 (CONNOR ST)	C	II	3100	.	.	2850	.

2013 Maine Transportation Count Book

Washington

TOWN	STATION	ROAD	LOCATION	TYPE	GROUP	AADT09	AADT10	AADT11	AADT12	AADT13
29 EASTPORT	69104	0190X	SR 190 SE/O IR 4013 (TOLL BRIDGE RD)	C	II	3290	.	.	2920	.
29 EASTPORT	69108	0190X	SR 190 NW/O IR 4013 (TOLL BRIDGE RD)	C	II	3000	.	.	2830	.
29 EASTPORT	73105	0190X	SR 190 S/O IR 1607 @ PERRY TL	C	II	3150	.	.	2950	.
29 EASTPORT	43007	04013	IR 4013 (TOLL BRIDGE RD) W/O IR 935	C	I	90
29 EASTPORT	69107	04013	IR 4013 (TOLL BRIDGE RD) W/O SR 190	C	I	490	.	.	460	.
29 EDMUNDS TWP	40205	0001X	US 1 S/O IR 909 (S TRAIL)	C	80803	1700	.	.	1530	.
29 EDMUNDS TWP	40304	0001X	US 1 SE/O IR 2163 (S JCT)	C	80803	1540	.	.	1440	.
29 EDMUNDS TWP	40404	0001X	US 1 SE/O IR 391 (S EDMONDS RD) (N JCT)	C	80803	1520	.	.	1460	.
29 EDMUNDS TWP	40604	0001X	US 1 SE/O IR 347 (PRESTON RD)	C	80803	1690	.	.	1590	.
29 EDMUNDS TWP	70504	0001X	US 1 SE/O IR 4009 (BUNKER HILL RD)	C	80803	1640	.	.	1590	.
29 EDMUNDS TWP	40603	00347	IR 347 (PRESTON RD) E/O US 1	C	I	160	.	.	150	.
29 EDMUNDS TWP	40607	00347	IR 347 (RIVER RD) W/O US 1	C	I	50	.	.	50	.
29 EDMUNDS TWP	40203	00391	IR 391 (S EDMONDS RD) E/O US 1 (S JCT)	C	III	220
29 EDMUNDS TWP	40402	00391	IR 391 (S EDMONDS RD) NE/O US 1 (N JCT)	C	III	110
29 EDMUNDS TWP	40902	00910	IR 910 (TIDE FARM RD) NE/O US 1 @BR#2855	C	III	70
29 EDMUNDS TWP	40306	02163	IR 2163 SW/O US 1 (S JCT)	C	III	10
29 EDMUNDS TWP	70506	04009	IR 4009 (BUNKER HILL RD) SW/O US 1	C	I	280
29 FOREST CITY TWP	30502	00807	IR 807 NE/O IR 814 @ US CUSTOMS @BR#2379	C	II	30
29 FOREST CITY TWP	30504	00807	IR 807 (FOREST CITY RD) SE/O IR 814	C	II	80
29 FOREST TWP	83800	00807	IR 807 (FOREST CITY RD) @ DANFORTH TL	C	II	80	.	.	220	.
29 FOREST TWP	84100	00807	IR 807 (FOREST CITY) @BR# 1176 @ RR XING	C	II	100	.	.	180	.
29 GRAND LAKE STREAM PL	37500	00822	IR 822 (GRAND LK STR RD) @ BR# 2596	C	II	440	.	.	360	.
29 GRAND LAKE STREAM PL	37602	00822	IR 822 (MILLFORD ST) NE/O IR 876 (WATER)	C	II	470	.	.	520	.
29 GRAND LAKE STREAM PL	37607	00822	IR 822 W/O IR 876 (CANAL ST) @ BR# 3584	C	II	340	.	.	420	.
29 GRAND LAKE STREAM PL	51703	00822	IR 822 E/O IR 1962 @ BONNEY BROOK	C	II	420	.	.	380	.
29 GRAND LAKE STREAM PL	53307	00822	IR 822 (MILLFORD RD) W/O IR 877	C	II	330	.	.	350	.
29 GRAND LAKE STREAM PL	65603	00822	IR 822 (MILLFORD RD) E/O IR 875 (CHURCH)	C	II	450	.	.	500	.
29 GRAND LAKE STREAM PL	37604	00876	IR 876 (WATER ST) SE/O IR 822 (MILLFORD)	C	II	400	.	.	420	.
29 GRAND LAKE STREAM PL	37608	00876	IR 876 (CANAL ST) NW/O IR 822 (MILLFORD)	C	II	140
29 GREENLAW CHOPPING T	37903	00876	IR 876 E/O IR 878 (GOULD RD)	C	II	130	.	.	120	.
29 GREENLAW CHOPPING T	37905	00878	IR 878 (GOULD RD) S/O IR 876	C	II	60
29 HARRINGTON	31206	0001A	US 1A SW/O US 1	C	II	3130	.	.	3010	.
29 HARRINGTON	52000	0001A	US 1A (MACHIAS RD) @ BR # 3714	C	II	2870
29 HARRINGTON	66800	0001A	US 1A @ MILBRIDGE TL @ BR # 3658	C	II	.	.	.	3040	.

2013 Maine Transportation Count Book

Washington

TOWN		STATION	ROAD	LOCATION	TYPE	GROUP	AADT09	AADT10	AADT11	AADT12	AADT13
29	HARRINGTON	67006	0001A	US 1A SW/O IR 623 (PINEO PT RD)	C	II	2900	.	.	3030	.
29	HARRINGTON	31202	0001X	US 1 (MAIN ST) NE/O US 1A (MACHIAS RD)	C	57507	5840	.	.	5230	.
29	HARRINGTON	31207	0001X	US 1 W/O US 1A	C	57507	3270	.	.	2740	.
29	HARRINGTON	49807	0001X	US 1 W/O IR 623 (MILL ST)	C	57507	3300	.	.	2700	.
29	HARRINGTON	50002	0001X	US 1 (MAIN ST) NE/O IR 627 (DORMAN RD)	C	57507	2910	.	.	2320	.
29	HARRINGTON	50006	0001X	US 1 (MAIN ST) SW/O IR 627 (DORMAN RD)	C	57507	2630	.	.	2190	.
29	HARRINGTON	50106	00620	IR 620(CHASE LN) SW/O IR 627@ BR#1173@TL	C	I	140
29	HARRINGTON	49805	00623	IR 623 (MILL ST) S/O US 1 @ BR# 2478	C	I+II	360	.	.	410	.
29	HARRINGTON	67004	00623	IR 623 (PINEO PT RD) SE/O US 1A	C	II	400	.	.	310	.
29	HARRINGTON	50005	00627	IR 627 (DORMAN RD) S/O US 1	C	I	450	.	.	350	.
29	HARRINGTON	50104	00627	IR 627 (WING RD) SE/O IR 620 (CHASE LN)	C	I	70
29	HARRINGTON	54707	00643	IR 643(WILEY DISTRICT RD) W/O US 1(MAIN)	C	I+II	260	.	.	290	.
29	HARRINGTON	49701	01113	IR 1113 (NORTH ST) N/O US 1 (MAIN ST)	C	I	380	.	.	490	.
29	INDIAN TWP RES	31304	0001X	US 1 SE/O IR 822 (GRAND LAKE STR RD)	C	I	2370	.	.	2500	.
29	INDIAN TWP RES	31308	0001X	US 1 NW/O IR 822 (GRAND LAKE STR RD)	C	I	1750	.	.	1860	.
29	INDIAN TWP RES	35708	0001X	US 1 (HOULTON RD) NW/O IR 3014 (N JCT)	C	I	2870	.	.	2730	.
29	INDIAN TWP RES	31306	00822	IR 822 (GRAND LAKE STR RD) SW/O US 1	C	II	1050	.	.	1030	.
29	INDIAN TWP RES	37107	00822	IR 822 (GRAND LAKE STR RD) W/O IR 833	C	II	450	.	.	510	.
29	INDIAN TWP RES	36302	00827	IR 827 (TELEPHONE) NE/O US 1 (HOULTON)	C	I	10
29	INDIAN TWP RES	37105	00833	IR 833 S/O IR 822 (GRAND LAKE STR RD)	C	II	580	.	.	570	.
29	INDIAN TWP RES	37304	00833	IR 833 (PETER DANA PT RD) SE/O IR 3012	C	II	330	.	.	340	.
29	INDIAN TWP RES	37405	00833	IR 833 (PETER DANA PT RD) S/O IR 1632	C	II	.	.	.	260	.
29	INDIAN TWP RES	53506	00833	IR 833 (PETER DANA PT RD) SW/O IR 83	C	II	200	.	.	250	.
29	INDIAN TWP RES	51802	01535	IR 1535 (KENNEBASIS RD) NE/O US 1	C	I	420	.	.	480	.
29	INDIAN TWP RES	37203	01626	IR 1626 (PIT RD) E/O IR 833 (PETER DANA)	C	II	80
29	INDIAN TWP RES	37306	03012	IR 3012 (BOBCAT AVE) SW/O IR 833	C	II	210	.	.	180	.
29	INDIAN TWP RES	35802	03015	IR 3015 (HEMLOCK PT RD) NE/O IR 3014	C	I	760	.	.	610	.
29	JONESBORO	34501	0001A	US 1A (WHITNEYVILLE RD) N/O US 1	C	II	660	.	.	640	.
29	JONESBORO	34302	0001X	US 1 NE/O SR 187 (E JCT)	C	57507	4190	.	.	3970	.
29	JONESBORO	34306	0001X	US 1 SW/O SR 187 (E JCT)	C	57507	3620	.	.	3370	.
29	JONESBORO	34503	0001X	US 1 E/O US 1A (WHITNEYVILLE RD)	C	80803	4000
29	JONESBORO	34505	0001X	US 1 S/O 232924034503	C	57507	4460	.	.	4100	.
29	JONESBORO	47802	0001X	US 1 NE/O IR 1166 (OLD US RT 1)(W JCT)	C	57507	3980	.	.	3920	.
29	JONESBORO	47902	0001X	US 1 NE/O IR 733 (HOOK PT RD) @ BR# 2149	C	57507	4130	.	.	4150	.

2013 Maine Transportation Count Book

Washington

	TOWN	STATION	ROAD	LOCATION	TYPE	GROUP	AADT09	AADT10	AADT11	AADT12	AADT13
29	JONESBORO	32003	00370	IR 370(ROQUE BLUFFS) E/O IR 1166 @BR3295	C	II	450	.	.	500	.
29	JONESBORO	47808	00552	IR 552 (STATION RD) NW/O US 1	C	I	.	.	.	320	.
29	JONESBORO	34305	0187X	SR 187 S/O US 1 (E JCT)	C	II	1030	.	.	1130	.
29	JONESPORT	49108	00187	SR 187 NW/O IR 551 (FIRE RD) (N JCT)	C	I	1100	.	.	1060	.
29	JONESPORT	01804	00551	KELLEY PT RD SE/O SR 187 (MASON BAY RD)	C	II	370	.	.	310	.
29	JONESPORT	49103	00551	IR 551 (FIRE RD) E/O SR 187 (N JCT)	C	II	160	.	.	130	.
29	JONESPORT	00107	01128	W MAIN ST W/O SR 187 (INDIAN RV RD)	C	I+II	680	.	.	540	.
29	JONESPORT	00203	01128	W MAIN ST E/O SADLERS RD	C	I+II	300	.	.	260	.
29	JONESPORT	00705	01131	BRIDGE ST S/O SR 187 (MAIN ST)	C	II	1990	.	.	2060	.
29	JONESPORT	00801	01134	MOOSABEC ST N/O SR 187 (MAIN ST)	C	I	120
29	JONESPORT	01101	01139	FEENEY ST N/O SR 187 (MAIN ST)	C	I	210	.	.	160	.
29	JONESPORT	01205	01141	OCEAN ST S/O SR 187 (MAIN ST)	C	II	290	.	.	250	.
29	JONESPORT	01305	01143	STEVENS ST S/O SR 187 (MAIN ST)	C	II	420	.	.	360	.
29	JONESPORT	01404	01145	SAWYERS SQ SE/O SR 187 (MAIN ST)(W JCT)	C	II	760	.	.	620	.
29	JONESPORT	01506	01156	OLD HOUSE PT RD SW/O SAWYER SQ	C	II	400	.	.	310	.
29	JONESPORT	00101	0187X	SR 187(INDIAN RV RD) N/O SR 187(MAIN ST)	C	II	2690	.	.	2470	.
29	JONESPORT	00300	0187X	SR 187(INDIAN RIVER RD) @ CUL @ POLE#312	C	II	2480	.	.	2350	.
29	JONESPORT	00703	0187X	SR 187 (MAIN ST) E/O BRIDGE ST	C	I+II	3380	.	.	3250	.
29	JONESPORT	00707	0187X	SR 187 (MAIN ST) W/O BRIDGE ST	C	II	2910	.	.	2790	.
29	JONESPORT	00807	0187X	SR 187 (MAIN ST) W/O MOOSABEC ST	C	I+II	3440
29	JONESPORT	00903	0187X	SR 187 (MAIN ST) E/O COGSWELL ST	C	I+II	3480	.	.	3240	.
29	JONESPORT	01107	0187X	SR 187 (MAIN ST) W/O CURLEW ST	C	I+II	3400	.	.	3260	.
29	JONESPORT	01307	0187X	SR 187 (MAIN ST) W/O GAELIC SQ	C	I+II	3070	.	.	2850	.
29	JONESPORT	01406	0187X	SR 187 (MAIN ST) SW/O SAWYERS SQ @BR2207	C	I+II	2790	.	.	2570	.
29	JONESPORT	01606	0187X	SR 187 (MAIN ST) SW/O SAWYER SQ (E JCT)	C	I+II	1980	.	.	1930	.
29	JONESPORT	01806	0187X	SR 187 (MASON BAY RD) SW/O KELLEY PT RD	C	I+II	1660	.	.	1600	.
29	JONESPORT	01902	0187X	SR 187 (MASON BAY) NE/O GREAT HEATH(PW)	C	II	1320	.	.	1180	.
29	KOSSUTH TWP	80900	0006X	SR 6 @ TOPSFIELD TWP TL	C	II	.	.	.	830	.
29	LAMBERT LAKE TWP	30806	0006X	SR 6 SW/O IR 817 @ BR# 3441 @ SCOTT BK	C	II	.	.	.	260	.
29	LUBEC	36804	00329	IR 329 (S LUBEC RD) SE/O SR 189 (COUNTY)	C	III	1200	.	.	960	.
29	LUBEC	37003	00329	IR 329 (BOOT COVE RD) E/O SR 191 (DIXIE)	C	II+III	130
29	LUBEC	37804	00329	IR 329 (BOOT COVE) SE/O IR 460 (S LUBEC)	C	II+III	170
29	LUBEC	37808	00329	IR 329 (BOOT CV) NW/O IR 460 @ BR # 5496	C	III	560
29	LUBEC	44708	00331	IR 331 (CROWS NECK) NW/O SR 189 @BR#5308	C	III	510	.	.	480	.

2013 Maine Transportation Count Book

County

Washington

TOWN	STATION	ROAD	LOCATION	TYPE	GROUP	AADT09	AADT10	AADT11	AADT12	AADT13
LUBEC	44808	00331	IR 331 (CROWS NECK RD) NW/O IR 427	C	III	150
LUBEC	36904	00335	IR 335 (MAPLE TREE) SE/O SR 189(COUNTY)	C	II	310	.	.	290	.
LUBEC	36908	00335	IR 335 (N LUBEC RD) NW/O SR 189 (COUNTY)	C	III	620	.	.	580	.
LUBEC	44600	00335	IR 335 (N LUBEC RD) @ BR# 3075	C	III	180	.	.	240	.
LUBEC	44908	00339	IR 339 (STRAIGHT BAY RD) NW/O IR 427	C	III	290	.	.	270	.
LUBEC	44902	00427	IR 427 (LEAD MINE RD) NE/O IR 339	C	III	120	.	.	160	.
LUBEC	37803	00460	IR 460 (S LUBEC) E/O IR 329 (BOOT COVE)	C	III	460	.	.	350	.
LUBEC	00501	01395	CHURCH ST N/O SR 189 (WASHINGTON ST)	C	II	120
LUBEC	02003	01397	SCHOOL ST E/O MAIN ST	C	II	360	.	.	330	.
LUBEC	02103	01397	SCHOOL ST E/O CHURCH ST	C	II	210
LUBEC	02407	01397	SCHOOL ST W/O WATER ST	C	II	190
LUBEC	00102	01398	MAIN ST NE/O SR 189 (WASHINGTON ST)	C	II	1300	.	.	1310	.
LUBEC	00303	01398	MAIN ST E/O HIGH ST	C	II	650	.	.	620	.
LUBEC	01603	01398	MAIN ST E/O EUREKA ST	C	II	620	.	.	640	.
LUBEC	01606	01398	MAIN ST SW/O EUREKA ST	C	II	680
LUBEC	02002	01398	MAIN ST NE/O SCHOOL ST	C	II	690	.	.	660	.
LUBEC	02507	01398	MAIN ST W/O WATER ST	C	II	440	.	.	450	.
LUBEC	02807	01398	MAIN ST W/O PIKE LN (PW)	C	II	660
LUBEC	01201	01403	PLEASANT ST N/O SR 189 (WASHINGTON ST)	C	II	260	.	.	260	.
LUBEC	01305	01403	PLEASANT ST S/O LWR WATER ST	C	II	250	.	.	230	.
LUBEC	02904	01412	JOHNSON ST SE/O PLEASANT ST	C	II	340
LUBEC	01808	01416	MONUMENT ST NW/O MAIN ST	C	II	400
LUBEC	00401	01417	JOHNSON ST N/O HOBSON ST	C	II	330
LUBEC	01203	01573	WATER ST E/O PLEASANT ST	C	II	1340	.	.	1220	.
LUBEC	02401	01573	WATER ST N/O SCHOOL ST	C	II	1300	.	.	1380	.
LUBEC	02405	01573	WATER ST S/O SCHOOL ST	C	II	1260
LUBEC	00103	0189X	SR 189 (WASHINGTON ST) E/O MAIN ST	C	II	2790	.	.	2280	.
LUBEC	00106	0189X	SR 189 (MAIN ST) SW/O SR 189(WASHINGTON)	C	II	3610	.	.	3310	.
LUBEC	00206	0189X	SR 189 (MAIN) SW/O UNION LN @POLE # 571	C	II	3580
LUBEC	01100	0189X	SR 189 (WASHINGTON ST) @ CUSTOMS @ BR	C	II+III	990	.	.	970	.
LUBEC	01207	0189X	SR 189 (WASHINGTON ST) W/O PLEASANT ST	C	II	2320	.	.	2020	.
LUBEC	36603	0189X	SR 189 (COUNTY RD) E/O SR 191 (DIXIE RD)	C	II	2720	.	.	2530	.
LUBEC	36606	0189X	SR 189 (COUNTY RD) SW/O SR 191(DIXIE RD)	C	II	2650	.	.	2330	.
LUBEC	36802	0189X	SR 189 NE/O IR 329 (S LUBEC RD)	C	II	.	.	.	3410	.

2013 Maine Transportation Count Book

Washington

TOWN	STATION	ROAD	LOCATION	TYPE	GROUP	AADT09	AADT10	AADT11	AADT12	AADT13
LUBEC	36906	0189X	SR 189 (COUNTY RD) SW/O IR 335 (N LUBEC)	C	II	2930	.	.	2700	.
LUBEC	44706	0189X	SR 189 (COUNTY RD) SW/O IR 331 @BR #2527	C	II	2260	.	.	2070	.
LUBEC	36605	0191X	SR 191 (DIXIE RD) S/O SR 189 (COUNTY RD)	C	II	560	.	.	570	.
LUBEC	37006	0191X	SR 191 (DIXIE RD) SW/O IR 329(BOOT COVE)	C	II	360	.	.	320	.
LUBEC	01303	01920	LWR WATER ST E/O PLEASANT ST	C	II	110	.	.	100	.
MACHIAS	02007	0001A	US 1A (COURT ST) W/O US 1 (MAIN ST)	C	I	3090	.	.	2990	.
MACHIAS	03103	0001A	US 1A (COURT ST) E/O SR 192 (BROADWAY)	C	I	4110	.	.	3810	.
MACHIAS	03107	0001A	US 1A (COURT ST) W/O SR 192 (BROADWAY)	C	I	3240	.	.	2860	.
MACHIAS	03207	0001A	US 1A (COURT ST) W/O DRISKO ST	C	I	3550	.	.	2840	.
MACHIAS	03407	0001A	US 1A (COURT ST) W/O HOSPITAL DR	C	I+II	970	.	.	930	.
MACHIAS	00206	0001X	US 1 (DUBLIN ST) SW/O HARWOOD ST	C	80803	9660	.	.	8770	.
MACHIAS	00302	0001X	US 1 (DUBLIN ST) NE/O SALEM ST	C	80803	9650	.	.	8780	.
MACHIAS	00706	0001X	US 1 (DUBLIN ST) SW/O GROVE ST	C	80803	9900	.	.	8870	.
MACHIAS	01802	0001X	US 1 (MAIN ST) NE/O SR 192(COLONIAL WAY)	C	80803	9570	.	.	8210	.
MACHIAS	01806	0001X	US 1 (MAIN ST) SW/O SR 192(COLONIAL WAY)	C	80803	10540	.	.	10010	.
MACHIAS	02006	0001X	US 1 (MAIN ST) SW/O US 1A (COURT ST)	C	80803	7870	.	.	7470	.
MACHIAS	02100	0001X	US 1 (COURT ST) @ OLD RR XING	C	80803	9380	.	.	8800	.
MACHIAS	03501	0001X	US 1 N/O SR 92 (AMES AVE) @ BR#1469	C	80803	10530	.	.	9980	.
MACHIAS	03506	0001X	US 1 (DUBLIN ST) SW/O SR 92 (AMES AVE)	C	80803	10460	.	.	9030	.
MACHIAS	34902	0001X	US 1 NE/O IR 319	C	80803	6370	.	.	6210	.
MACHIAS	34906	0001X	US 1 SW/O IR 319	C	80803	4110	.	.	4220	.
MACHIAS	46603	0001X	US 1(MAIN ST) E/O IR 916 (OLD COUNTY RD)	C	80803	7510	.	.	7110	.
MACHIAS	46601	00317	IR 317 (HADLEY LAKE RD) N/O US1(MAIN ST)	C	I	1660	.	.	1450	.
MACHIAS	31606	00319	IR 319 SW/O IR 443(W KENNEBEC) @BR# 5544	C	II	1040	.	.	860	.
MACHIAS	34905	00319	IR 319 S/O US 1	C	II	2080	.	.	1680	.
MACHIAS	31604	00443	IR 443(W KENNEBEC RD) SE/O IR352@BR#5674	C	II	320	.	.	260	.
MACHIAS	46602	00916	IR 916 (OLD COUNTY RD) NE/O US1(MAIN ST)	C	I	510	.	.	630	.
MACHIAS	00802	0092X	SR 92 (AMES AVE) NE/O SCHOOL ST	C	I+II	.	.	.	1370	.
MACHIAS	01003	0092X	SR 92 (ELM ST) E/O STACKPOLE RD	C	I+II	780	.	.	770	.
MACHIAS	03502	0092X	SR 92 (AMES AVE) NE/O DOWNEAST DR	C	I+II	1590	.	.	1480	.
MACHIAS	35004	00971	IR 971(E KENNEBEC RD) SE/O IR 319	C	II	510	.	.	480	.
MACHIAS	01606	01175	HIGH ST SW/O BROADWAY	C	I	310	.	.	260	.
MACHIAS	02203	01179	NORTH ST E/O SR 192 (BROADWAY)	C	I	500	.	.	460	.
MACHIAS	03304	01209	WEST ST SE/O US 1A (COURT ST)	C	I	1150	.	.	880	.

2013 Maine Transportation Count Book

County

Washington

TOWN	STATION	ROAD	LOCATION	TYPE	GROUP	AADT09	AADT10	AADT11	AADT12	AADT13
MACHIAS	03201	01210	DRISKO ST N/O US 1A (COURT ST)	C	I	270	.	.	230	.
MACHIAS	00108	01212	CENTER ST NW/O US 1 (MAIN ST)	C	I	1900	.	.	1550	.
MACHIAS	02801	01212	CENTER ST N/O US 1A (COURT ST)	C	I	330	.	.	440	.
MACHIAS	02408	01214	LYONS ST NW/O US 1A (COURT ST)	C	I	360	.	.	440	.
MACHIAS	01106	01247	WATER ST SW/O US 1 (DUBLIN ST)	C	I	1090	.	.	1010	.
MACHIAS	00705	01252	O'BRIEN AVE #1 S/O US 1 (DUBLIN ST)	C	I	750
MACHIAS	03505	01252	DOWNEAST DR S/O SR 92 (AMES AVE)	C	I	.	.	.	750	.
MACHIAS	00707	01253	GROVE ST W/O US 1 (DUBLIN ST)	C	I	250	.	.	240	.
MACHIAS	00607	01254	FREEMONT ST W/O US 1 (DUBLIN ST)	C	I	430	.	.	210	.
MACHIAS	00308	01255	SALEM ST NW/O US 1 (DUBLIN ST)	C	I	40
MACHIAS	00201	01256	HARWOOD ST N/O US 1 (DUBLIN ST)	C	I	210
MACHIAS	01807	0192X	SR 192 (COLONIAL WAY) W/O US 1 (MAIN ST)	C	I	3410	.	.	3290	.
MACHIAS	01908	0192X	SR 192 (BROADWAY) NW/O MCDONALD RD @ RR	C	II	2000	.	.	1930	.
MACHIAS	03101	0192X	SR 192 (BROADWAY) N/O US 1A (COURT ST)	C	II	2650	.	.	2600	.
MACHIAS	03105	0192X	SR 192 (BROADWAY) (OW) S/O US 1A (COURT)	C	I	1750	.	.	1550	.
MACHIASPORT	35404	00321	IR 321(MACHIAS RD) SE/O IR 971(KENNEBEC)	C	II	1450	.	.	1430	.
MACHIASPORT	46906	00321	IR 321(MACHIAS) SW/O IR431(SMALLS POINT)	C	II	950	.	.	920	.
MACHIASPORT	47005	00321	IR 321 S/O IR 433 (PETTEGROW POINT RD)	C	II	490	.	.	480	.
MACHIASPORT	56001	00321	IR 321 N/O IR 437 (S JCT)	C	II	.	.	.	1220	.
MACHIASPORT	71307	00429	IR 429 W/O SR 191	C	II	120
MACHIASPORT	46904	00431	IR 431 (SMALLS PT) SE/O IR 321 (MACHIAS)	C	II	430	.	.	440	.
MACHIASPORT	47004	00433	IR 433 (PETTEGROW POINT RD) SE/O IR 321	C	II	380	.	.	390	.
MACHIASPORT	35501	00435	IR 435 (RIM RD) N/O SR 92 (MACHIAS RD)	C	II	1180	.	.	1080	.
MACHIASPORT	35504	0092X	SR 92 (MACHIAS RD) SE/O IR 435 (RIM RD)	C	II	1510	.	.	1410	.
MACHIASPORT	45700	0191X	SR 191 @ WHITING TL	C	I+II	1070	.	.	970	.
MACHIASPORT	71304	0191X	SR 191 SE/O IR 429	C	I+II	1220	.	.	1200	.
MARION TWP	58308	00336	IR 336 (E RDG RD) NW/O SR 86	C	III	50
MARION TWP	58304	0086X	SR 86 SE/O IR 336 (E RDG RD)	C	II	370
MARION TWP	58306	0086X	SR 86 SW/O IR 336 (E RDG RD)	C	II	370	.	.	380	.
MARSHFIELD	34703	00317	IR 317 E/O SR 192	C	I	.	.	.	490	.
MARSHFIELD	46701	00453	IR 453(HADLEY LAKE RD) N/O IR 317(RDG RD)	C	I	.	.	.	270	.
MARSHFIELD	71606	00940	IR 940 (MARSHFIELD) SW/O SR 192 @BR#1177	C	II	450	.	.	380	.
MARSHFIELD	34708	0192X	SR 192 NW/O IR 317 (RDG RD)	C	30707	1410	.	.	1280	.
MARSHFIELD	71608	0192X	SR 192 NW/O IR 940	C	30707	1190	.	.	1140	.

2013 Maine Transportation Count Book

Washington

TOWN	STATION	ROAD	LOCATION	TYPE	GROUP	AADT09	AADT10	AADT11	AADT12	AADT13
MEDDYBEMPS	38402	0191X	SR 191 NE/O SR 214	C	III	1170	.	.	1030	.
MEDDYBEMPS	38407	0191X	SR 191 W/O IR 312	C	III	1180	.	.	930	.
MEDDYBEMPS	38403	0214X	SR 214 (CONANT HILL RD) E/O SR 191	C	II	870	.	.	900	.
MILBRIDGE	83302	0001A	US 1A (BRIDGE ST) NE/O US 1	C	II	4040	.	.	4230	.
MILBRIDGE	83501	0001A	US 1A N/O IR 633 (CROSS RD)	C	II	2900	.	.	2960	.
MILBRIDGE	83506	0001A	US 1A SW/O IR 633 (CROSS RD)	C	II	3240	.	.	2950	.
MILBRIDGE	39705	0001X	US 1 (MAIN ST) S/O IR 648 (COTTAGE ST)	C	57507	.	.	.	5750	.
MILBRIDGE	39708	0001X	US 1 (MAIN ST) NW/O IR 648 (COTTAGE ST)	C	57507	.	.	.	6020	.
MILBRIDGE	55402	0001X	US 1(MAIN ST) NE/O IR 759(WASHINGTON ST)	C	57507	.	.	.	4510	.
MILBRIDGE	55406	0001X	US 1(MAIN ST) SW/O IR 759(WASHINGTON ST)	C	57507	.	.	.	4610	.
MILBRIDGE	83001	0001X	US 1 (MAIN ST) N/O IR 639 (WYMAN RD)	C	57507	5140	.	.	5170	.
MILBRIDGE	83007	0001X	US 1 (MAIN ST) W/O IR 639 (WYMAN RD)	C	57507	4530
MILBRIDGE	83105	0001X	US 1 (MAIN ST) S/O IR 982 (HIGH ST)	C	57507	4350	.	.	4320	.
MILBRIDGE	83204	0001X	US 1 (MAIN ST) SE/O IR 759 (N MAIN ST)	C	57507	2350	.	.	2190	.
MILBRIDGE	83208	0001X	US 1 (MAIN ST) NW/O IR 759 (SPRUCE ST)	C	57507	2260
MILBRIDGE	83303	0001X	US 1 (MAIN ST) E/O US 1A	C	57507	5870	.	.	5890	.
MILBRIDGE	50402	00626	IR 626 (RAYS PT) NE/O IR 631 (FLAHERTY)	C	II	330	.	.	230	.
MILBRIDGE	84608	00629	IR 629 (HEATH RD) NW/O US 1A	C	I	200
MILBRIDGE	50502	00631	IR 631(BACKBAY) NE/O IR633(CROSS)@BR3655	C	II	460	.	.	410	.
MILBRIDGE	50506	00631	IR 631 (BACK BAY RD) SW/O IR 633(RIM RD)	C	II	530	.	.	470	.
MILBRIDGE	84604	00631	IR 631 (FLAHERTY RD) SE/O US 1A	C	II	140
MILBRIDGE	50504	00633	IR 633 (RIM RD) SE/O IR 631(BACK BAY RD)	C	II	.	.	.	130	.
MILBRIDGE	50604	00633	IR 633(FICKETTS PT RD) SE/O IR636(KELLY)	C	II	.	.	.	300	.
MILBRIDGE	83504	00633	IR 633 SE/O US 1A	C	II	120
MILBRIDGE	50602	00636	IR 636 (KELLY RD) NE/O IR 633 (RIM RD)	C	II	.	.	.	40	.
MILBRIDGE	50606	00636	IR 636 (BAYVIEW RD) SW/O IR 633 (RIM RD)	C	II	550	.	.	380	.
MILBRIDGE	30008	00637	IR 637 (KANSAS RD) NW/O US 1A	C	II	380	.	.	290	.
MILBRIDGE	55504	00639	IR 639(TOM LEIGHTON RD) SE/O IR668(MARSH	C	II	.	.	.	400	.
MILBRIDGE	55805	00639	IR 639 (WYMAN RD) S/O IR 1651 (CUT)	C	I+II	.	.	.	1530	.
MILBRIDGE	83005	00639	IR 639(WYMAN RD) S/O US 1(MAIN) @BR#5457	C	I+II	1070	.	.	1160	.
MILBRIDGE	83206	00759	IR 759 (SPRUCE ST) SW/O US 1 (MAIN ST)	C	37007	190	.	.	150	.
MILBRIDGE	55807	01651	IR 1651 (CUT) W/O IR 639 (WYMAN RD)	C	I+II	.	.	.	520	.
NORTHFIELD	40702	00958	IR 958 (EASTERN RIDGE RD) NE/O SR 192	C	II	.	.	.	270	.
NORTHFIELD	40708	0192X	SR 192 NW/O IR 958 (EASTERN RIDGE RD)	C	30707	.	.	.	700	.

2013 Maine Transportation Count Book

Washington

TOWN		STATION	ROAD	LOCATION	TYPE	GROUP	AADT09	AADT10	AADT11	AADT12	AADT13
29	NORTHFIELD	85000	0192X	SR 192 @ WHITNEYVILLE TL	C	30707	990	.	.	860	.
29	PEMBROKE	60402	0001X	US 1 NE/O SR 214	C	80803	2580	.	.	2460	.
29	PEMBROKE	60406	0001X	US 1 SW/O SR 214 (AYERS JCT RD)	C	80803	2360	.	.	2220	.
29	PEMBROKE	68806	0001X	US 1 SW/O IR 1231 (OLD COUNTY RD)	C	80803	2520
29	PEMBROKE	69903	0001X	US 1 E/O IR 341 (FRONT ST) @ BR# 5326	C	80803	2070	.	.	2030	.
29	PEMBROKE	70107	0001X	US 1 W/O IR 925 (HIGH ST)	C	80803	2380
29	PEMBROKE	30902	00305	IR 305 (RIDGE RD) NE/O IR 341 @ BR# 3884	C	II	310	.	.	280	.
29	PEMBROKE	64202	00305	IR 305 (UPR CROSS RD) NE/O SR 214	C	II	180	.	.	150	.
29	PEMBROKE	69905	00341	IR 341 (FRONT ST) S/O US 1	C	II	320	.	.	340	.
29	PEMBROKE	70002	00361	IR 361 (EAST RV RD) NE/O IR 341@BR#1166	C	II	220
29	PEMBROKE	68705	00903	IR 903 (LEIGHTON) S/O IR1231(OLD COUNTY)	C	II	540	.	.	460	.
29	PEMBROKE	41806	01231	IR 1231(OLD COUNTY) SW/O IR 1004@BR#2208	C	II	410	.	.	460	.
29	PEMBROKE	68803	01231	IR 1231 (OLD COUNTY RD) E/O US 1	C	II	290	.	.	220	.
29	PEMBROKE	69604	01231	IR 1231(OLD COUNTY) SE/O IR 341 @BR#2021	C	II	480
29	PEMBROKE	60404	0214X	SR 214 SE/O US 1	C	II	790	.	.	760	.
29	PEMBROKE	60408	0214X	SR 214 (AYERS JCT RD) NW/O US 1	C	II	1690	.	.	1400	.
29	PEMBROKE	64208	0214X	SR 214 (AYERS JCT RD) NW/O IR 305	C	II	1530	.	.	1250	.
29	PERRY	39501	0001X	US 1 N/O IR 371 (SHORE RD) (S JCT)	C	80803	1700	.	.	2080	.
29	PERRY	39505	0001X	US 1 S/O IR 371 (SHORE RD) @ BR#5722	C	80803	2200	.	.	2680	.
29	PERRY	42008	0001X	US 1 NW/O IR 371 (SHORE RD) (N JCT)	C	80803	1750	.	.	1860	.
29	PERRY	42108	0001X	US 1 NW/O IR 476 (LAKE RD) @ BR# 2683	C	80803	1750	.	.	1870	.
29	PERRY	64101	0001X	US 1 N/O SR 190	C	80803	2910	.	.	3350	.
29	PERRY	64105	0001X	US 1 S/O SR 190	C	80803	2180
29	PERRY	68508	0001X	US 1 NW/O IR 1231 (OLD COUNTY RD)	C	80803	2380	.	.	2310	.
29	PERRY	72606	0001X	US 1 SW/O IR 900 (MAHAR LN)	C	80803	2270	.	.	2400	.
29	PERRY	73008	0001X	US 1 NW/O IR 464 (CANNON HILL RD)	C	80803	2120	.	.	2400	.
29	PERRY	42202	00305	IR 305 (UPR CROSS RD) NE/O IR 480	C	II	380	.	.	360	.
29	PERRY	35908	00369	IR 369 (S MEADOW RD) NW/O US 1	C	II	650	.	.	590	.
29	PERRY	41908	00369	IR 369(GOLDING RD) NW/O IR 480(S MEADOW)	C	II	270	.	.	210	.
29	PERRY	39502	00371	IR 371 (SHORE RD) NE/O US 1	C	II	480	.	.	460	.
29	PERRY	42004	00371	IR 371 (SHORE RD) SE/O US 1	C	II	230	.	.	220	.
29	PERRY	73005	00464	IR 464 (CANNON HILL RD) S/O US 1	C	II	210	.	.	250	.
29	PERRY	42406	00472	IR 472 (OLD EASTPORT RD) SW/O SR 190	C	II	280	.	.	240	.
29	PERRY	42106	00476	IR 476 (LAKE RD) SW/O US 1	C	II	340	.	.	340	.

2013 Maine Transportation Count Book

Washington

TOWN	STATION	ROAD	LOCATION	TYPE	GROUP	AADT09	AADT10	AADT11	AADT12	AADT13
PERRY	41907	00480	IR 480 (S MEADOW RD) W/O IR 369(GOLDING)	C	II	440	.	.	400	.
PERRY	72603	00900	IR 900 (MAHAR LN) E/O US 1	C	II	.	.	.	260	.
PERRY	68506	01231	IR 1231(OLD COUNTY RD) SW/O US 1@BR#2770	C	II	180
PERRY	42404	0190X	SR 190 SE/O IR 472 (OLD EASTPORT RD)	C	II	3860	.	.	3670	.
PERRY	64104	0190X	SR 190 SE/O US 1	C	II	3310	.	.	3470	.
PERRY	56705	04012	IR 4012 (OLD EASTPORT) S/O IR 900(MAHAR)	C	II	220	.	.	240	.
PRINCETON	31504	0001X	US 1 SE/O IR 309 (S PRINCETON RD)	A	I	2610	2430	2390	2300	2200
PRINCETON	30004	0001X	US 1 (HOULTON RD) SE/O IR 310 (WEST ST)	C	I	5080	.	.	4660	.
PRINCETON	31508	0001X	US 1 (HOULTON) NW/O IR 309 (S PRINCETON)	C	I	3300	.	.	3000	.
PRINCETON	31808	0001X	US 1 NW/O IR 1496 (DEPOT ST) @ BR# 2688	C	I	3420
PRINCETON	31505	00309	IR 309 (S PRINCETON) S/O US 1 (HOULTON)	C	I	540	.	.	400	.
PRINCETON	59704	00309	IR 309 (S PRINCETON) SE/O IR 316 (LAKE)	C	I	610	.	.	430	.
PRINCETON	59708	00309	IR 309 (S PRINCETON) NW/O IR 316 (LAKE)	C	I	580	.	.	440	.
PRINCETON	30006	00310	IR 310 (WEST ST) SW/O US 1 (HOULTON RD)	C	II	1060	.	.	1010	.
PRINCETON	90002	00310	IR 310 (WEST ST) NE/O IR 1284 (AIRPORT)	C	II	880	.	.	750	.
PRINCETON	59703	00316	IR 316 (WOODLAND) E/O IR 309(S PRINCETON)	C	I	370	.	.	330	.
PRINCETON	59707	00316	IR 316 (LAKE) W/O IR 309 (S PRINCETON)	C	I	120
PRINCETON	39206	00883	IR 883 (ROLFE ST) SW/O US 1 (HOULTON RD)	C	I	230	.	.	260	.
PRINCETON	39102	00885	IR 885 (MILL ST) NE/O US 1 (HOULTON RD)	C	I	800	.	.	630	.
PRINCETON	90004	01284	IR 1284 (AIRPORT RD) SE/O IR 310 (WEST)	C	I	70
PRINCETON	38802	01512	IR 1512 (EASTERN CUTOFF) NE/O US 1	C	I	330
ROBBINSTON	39801	0001X	US 1 N/O IR 305 (RIDGE RD)	C	80803	2000	.	.	2040	.
ROBBINSTON	39805	0001X	US 1 S/O IR 305 (RIDGE RD)	C	80803	1820	.	.	1880	.
ROBBINSTON	43506	00304	IR 304 (NO 3 RD) SW/O US 1	C	I	180
ROBBINSTON	39806	00305	IR 305 (RIDGE RD) SW/O US 1	C	I	400	.	.	400	.
ROBBINSTON	43306	00305	IR 305(RIDGE RD) SW/O IR 363(SWEENEY RD)	C	I+II	390	.	.	390	.
ROBBINSTON	43308	00363	IR 363(SWEENEY RD) NW/O IR 305 @ BR#2566	C	I	140
ROQUE BLUFFS	31705	00319	IR 319 (ROQUE BLUFFS) S/O IR 366@BR#3701	C	II	640	.	.	550	.
ROQUE BLUFFS	71803	00319	IR 319(JOHNSON COVE) E/O IR 372 @BR#3964	C	II	.	.	.	220	.
ROQUE BLUFFS	71806	00372	IR 372 SW/O IR 319 N/O STATE PARK ENT	C	II	310	.	.	280	.
ROQUE BLUFFS	86306	00372	IR 372 SW/O STATE PARK ENT/PARKING LOT	C	II	250	.	.	190	.
SAKOM TWP	38500	PW	(PW) IR 1309 (# 4 LAKE) @ T06 ND BPP TL	C	II	50
SAKOM TWP	38607	PW	(PW) IR 1309 (# 4 LAKE RD) W/O IR 1915	C	II	40
STEUBEN	33302	0001X	US 1 NE/O IR 1570(VILLAGE) @TL @ BR#5955	C	57507	3340	.	.	3270	.

2013 Maine Transportation Count Book

Washington

TOWN	STATION	ROAD	LOCATION	TYPE	GROUP	AADT09	AADT10	AADT11	AADT12	AADT13
29 STEUBEN	56207	0001X	US 1 W/O IR 1578 (AUGUSTA DR) (E JCT)	C	57507	3600	.	.	3730	.
29 STEUBEN	59102	0001X	US 1 NE/O IR 645 (DYERS BAY RD)	C	57507	3810	.	.	3740	.
29 STEUBEN	59108	0001X	US 1 NW/O IR 1577 (STEVENS DR) (W JCT)	C	57507	.	.	.	3790	.
29 STEUBEN	82303	0001X	US 1 E/O IR 651 (E SIDE RD)	C	57507	3880	.	.	3750	.
29 STEUBEN	82307	0001X	US 1 W/O IR 1570 (VILLAGE RD)	C	57507	3580	.	.	3450	.
29 STEUBEN	67604	00641	IR 641 (PIGEON HILL RD) SE/O US 1	C	II+III	750	.	.	720	.
29 STEUBEN	67302	00644	IR 644(UNIONVILLE) NE/O IR 653 @ BR#5447	C	II	240	.	.	170	.
29 STEUBEN	67308	00644	IR 644 (TUNK RD) NW/O IR 653(UNIONVILLE)	C	II	90
29 STEUBEN	59105	00645	IR 645 (DYERS BAY) S/O IR 1577 (STEVENS)	C	II	930	.	.	730	.
29 STEUBEN	84300	00645	IR 645 (DYERS BAY RD) @ BR# 5526	C	II	180	.	.	160	.
29 STEUBEN	82604	00649	IR 649(ROGERS PT) SE/O IR 1105(ROGERS PT)	C	II	320	.	.	300	.
29 STEUBEN	82302	00651	IR 651 (EAST SIDE RD) NE/O US 1	C	II	150
29 STEUBEN	86003	00651	IR 651(SMITHVILLE) E/O IR 653 @ BR# 1175	C	II	30	.	.	10	.
29 STEUBEN	67304	00653	IR 653 (UNIONVILLE RD) SE/O IR 644(TUNK)	C	II	200
29 STEUBEN	82504	00653	IR 653 (SMITHVILLE RD) SE/O US 1	C	I+II	330	.	.	270	.
29 STEUBEN	82508	00653	IR 653 (SMITHVILLE RD) NW/O US 1	C	II	540	.	.	490	.
29 STEUBEN	50706	00670	IR 670(PINKHAM BAY) SW/O IR 641@CAUSEWAY	C	II	210
29 STEUBEN	33304	01570	IR 1570(VILLAGE) SE/O US 1 @ TL @BR#2944	C	I+II	150
29 STEUBEN	57907	01570	IR 1570(VILLAGE RD) W/O IR 1105 @BR#2900	C	I+II	410	.	.	320	.
29 STEUBEN	82306	01570	IR 1570 (VILLAGE RD) SW/O US 1	C	I+II	490	.	.	520	.
29 TALMADGE	52100	0001X	US 1 @ TOPSFIELD TL	C	I	1950	.	.	1870	.
29 TALMADGE	35306	00818	IR 818 (OLD MILL) SW/O IR 831 (TALMADGE)	C	I	60	.	.	90	.
29 TALMADGE	35308	00831	IR 831 (TALMADGE) NW/O IR 818 (OLD MILL)	C	I	110	.	.	90	.
29 TOPSFIELD	30601	0001X	US 1 (NORTH RD) N/O SR 6(SCHOOL RD)	C	I	.	.	.	1150	.
29 TOPSFIELD	30605	0001X	US 1 (SOUTH RD) S/O SR 6	C	I	1920	.	.	1980	.
29 TOPSFIELD	30603	0006X	SR 6 (SCHOOL RD) E/O US 1 (NORTH RD)	C	II	610	.	.	400	.
29 TOPSFIELD	30607	0006X	SR 6 W/O US 1 (SOUTH RD)	C	II	1120	.	.	1100	.
29 TOPSFIELD	81003	00816	IR 816 (OLD CODYVILLE) E/O US 1 (NORTH)	C	I	30
29 TRESCOTT TWP	45208	00327	IR 327 (WILCOX RD) NW/O IR 386 @ BR#3866	C	I	70
29 TRESCOTT TWP	45308	00331	IR 331 (CROWS NECK RD) NW/O IR 333	C	III	50
29 TRESCOTT TWP	45101	00333	IR 333 (TIMBER COVE) N/O SR 189(COUNTY)	C	III	100
29 TRESCOTT TWP	45004	00386	IR 386 (WILCOX RD) SE/O SR 189 (COUNTY)	C	I	160	.	.	160	.
29 TRESCOTT TWP	45103	0189X	SR 189 (COUNTY) E/O IR 333 (TIMBER COVE)	C	II	2000
29 TRESCOTT TWP	45107	0189X	SR 189 (COUNTY) W/O IR 333 (TIMBER COVE)	C	II	2070	.	.	1910	.

2013 Maine Transportation Count Book

Washington

TOWN	STATION	ROAD	LOCATION	TYPE	GROUP	AADT09	AADT10	AADT11	AADT12	AADT13
TRESCOTT TWP	45402	0191X	SR 191 NE/O IR 1606(HAYCOCK HBR)@BR#3746	C	II	240	.	.	250	.
TWP 08 R 03 NBPP	65700	0169X	SR 169 @ T8 R4 TL @ MEADOW BRK	C	II	340	.	.	220	.
TWP 19 ED	44500	PW	(PW) IR 315 @ NORTHERN STREAM BR#1162	C	II	30
TWP 30 MD	58204	0009X	SR 9 SE/O IR 691 (PW) @ DAY BLOCK TWP TL	C	30707	.	.	.	2830	.
TWP 37 MD	39900	PW	(PW) IR 310 @ MACHIAS RIVER BR	C	II	50	.	.	40	.
VANCEBORO	33606	0006X	SR 6 SW/O IR 860 (HOLBROOK ST)	C	II	340	.	.	270	.
VANCEBORO	33701	0006X	SR 6 (WATER ST) N/O IR 864 (SHAW ST)	C	II	520	.	.	440	.
VANCEBORO	66501	0006X	SR 6 N/O IR 821 (SALMON BR RD) @ RR XING	C	II	550	.	.	470	.
VANCEBORO	66507	0006X	SR 6 (WATER ST) W/O IR 821 (SALMON BK)	C	II	550	.	.	440	.
VANCEBORO	67200	0006X	SR 6 @ US CUSTOMS @ BR# 2401	C	II	360	.	.	280	.
VANCEBORO	67205	0006X	SR 6 (WATER ST) S/O IR 866 (4TH ST)	C	II	540	.	.	470	.
VANCEBORO	35105	00821	IR 821 (SALMON BK) S/O IR 862 (CHURCH)	C	I	90
VANCEBORO	66505	00821	IR 821 (SALMON BK RD) S/O SR 6 (WATER)	C	I	160	.	.	140	.
VANCEBORO	34205	00862	IR 862 (RAILROAD) S/O IR 863 (FIRST)	C	I	90
VANCEBORO	34405	00862	IR 862 (RAILROAD) S/O IR 865 (THIRD ST)	C	I	110	.	.	70	.
VANCEBORO	35107	00862	IR 862 (CHURCH) W/O IR 821 (SALMON BK)	C	I	40
VANCEBORO	34203	00863	IR 863 (FIRST) E/O IR 862 (RAILROAD)	C	I	60
VANCEBORO	33708	00864	IR 864 (SHAW) NW/O IR 1076 (SECOND AVE)	C	I	60
VANCEBORO	34601	00864	IR 864 (SHAW RD) N/O IR 865 (THIRD ST)	C	I	70
VANCEBORO	34603	00865	IR 865 (THIRD ST) E/O IR 864 (SHAW RD)	C	I	60
VANCEBORO	34607	00865	IR 865 (THIRD ST) W/O IR 864 (SHAW RD)	C	I	110
VANCEBORO	67207	00866	IR 866 (FOURTH ST) W/O SR 6 (WATER ST)	C	I	70
VANCEBORO	67201	00867	IR 867 (WATER ST) N/O SR 6 (WATER ST)	C	I	190	.	.	180	.
VANCEBORO	33707	01076	IR 1076 (SECOND AVE) W/O IR 864 (SHAW)	C	I	10
WAITE	31004	0001X	US 1 (HOULTON RD) SE/O IR 820 (BINGO RD)	C	I	1970	.	.	1860	.
WAITE	31002	00820	IR 820 (BINGO RD) NE/O US 1 (HOULTON RD)	C	I	170	.	.	130	.
WESLEY	32402	0009X	SR 9 NE/O SR 192	C	30707	2940	.	.	2800	.
WESLEY	32407	0009X	SR 9 W/O SR 192	C	30707	3150	.	.	2950	.
WESLEY	32405	0192X	SR 192 (JR WILLIAMS RD) S/O SR 9	C	30707	680	.	.	590	.
WHITING	36502	0001X	US 1 NE/O SR 189 (COUNTY RD)	C	80803	1840	.	.	1620	.
WHITING	36507	0001X	US 1 W/O SR 189 (COUNTY RD)	C	80803	2170	.	.	2000	.
WHITING	51303	0001X	US 1 E/O IR 507 (HALLS MILLS RD)	C	80803	2050	.	.	1960	.
WHITING	51301	00507	IR 507 (HALLS MILLS RD) N/O US 1	C	II	160
WHITING	51402	00507	IR 507(HALLS MILLS) NE/O IR 510 @BR#1169	C	II	20

County

2013 Maine Transportation Count Book

Washington

	TOWN	STATION	ROAD	LOCATION	TYPE	GROUP	AADT09	AADT10	AADT11	AADT12	AADT13
29	WHITING	36505	0189X	SR 189 (COUNTY RD) S/O US 1 @ BR# 2091	C	II	2220	.	.	2040	.
29	WHITNEYVILLE	34803	0001A	US 1A E/O IR 940 (MARSHFIELD FLATS RD)	C	I+II	680	.	.	730	.
29	WHITNEYVILLE	51201	0001A	US 1A N/O IR 941 @ BR# 1514	C	II	780	.	.	710	.
29	WHITNEYVILLE	51204	0001A	US 1A SE/O IR 941 (WASHINGTON ST)(N JCT)	C	II	690	.	.	690	.
29	WHITNEYVILLE	71702	0001A	US 1A NE/O IR 941	C	II	630

2013 Maine Transportation Count Book

York

	TOWN	STATION	ROAD	LOCATION	TYPE	GROUP	AADT09	AADT10	AADT11	AADT12	AADT13
31	ACTON	37900	00366	IR 366 (ACTON RIDGE RD) @ NH SL	C	II+III	.	450	.	.	390
31	ACTON	42808	00366	IR 366 (ACTON RDG RD) NW/O IR 1331(MANN)	M	II+III	450
31	ACTON	56702	00366	IR 366(ACTON RDG) NE/O IR1508@BR#3300@TL	C	II+III	.	370	.	.	280
31	ACTON	40001	00372	IR 372 (H RD) N/O IR 1405 (SAM PAGE RD)	C	II+III	710	700	.	.	600
31	ACTON	40801	00372	IR 372 (SANBORN RD) N/O IR 498	C	II+III	260
31	ACTON	42705	00372	IR 372 (SANBORN RD) S/O SR 109	M	II+III	610	.	.	.	350
31	ACTON	75604	00372	IR 372 (H RD) SE/O IR 366 (ACTON RDG RD)	C	II+III	.	370	.	.	340
31	ACTON	56903	00492	IR 492 (CANAL RD) E/O IR 5215 (PW)	M	II+III	330	.	.	.	400
31	ACTON	56907	00492	IR 492 (NEW BRIDGE RD) W/O IR 5215 @ SL	C	II+III	.	470	.	.	370
31	ACTON	57108	00492	IR 492(NEW BRIDGE RD) NW/O IR 5214 (PW)	C	II+III	.	390	.	.	320
31	ACTON	38000	00494	IR 494 (HOPPER RD) @ NH SL @ BR# 1208	C	I+II	510	.	.	.	490
31	ACTON	38001	00494	IR 494(HOPPER RD) N/O HUSSEY HILL RD(PW)	M	I+II	470
31	ACTON	49606	00494	IR 494 (HOPPER) SW/O IR 1405 (SAM PAGE)	C	I+II	560
31	ACTON	39802	00500	IR 500 (GOOSE PD) NE/O IR 1405 (SAM PAGE)	C	III	840	900	.	.	850
31	ACTON	56506	00500	IR 500 (GOOSE PD RD) SW/O IR 1167	C	III	920
31	ACTON	57000	00500	IR 500 @ TL	C	III	.	630	.	.	640
31	ACTON	42905	00502	IR 502 (GODING) S/O IR 519(MILTON MILLS)	C	I+II	170	.	.	.	130
31	ACTON	40301	00509	IR 509 (YOUNGS RIDGE RD) N/O SR 109	C	II+III	.	770	.	.	650
31	ACTON	57102	00509	IR 509 (YOUNGS RDG) NE/O IR 492 (S JCT)	C	II+III	490	370	.	.	340
31	ACTON	57202	00519	IR 519(COUNTY RD) NE/O IR 569(FOXES RDG)	C	I+II	220
31	ACTON	38107	00521	IR 521 (MILTON MILLS RD) W/O SR 109	C	I+II	.	1110	.	.	1040
31	ACTON	40607	00521	IR 521 (MILTON MILLS) W/O IR 1139 @NH SL	C	I+II	530
31	ACTON	40803	00521	IR 521 (MILTON MILLS RD) E/O IR 498	C	I+II	770
31	ACTON	40805	00521	IR 521 (MILTON MILLS RD) S/O IR 372	C	I+II	.	930	.	.	840
31	ACTON	42903	00521	IR 521 (MILTON MILLS) E/O IR 519(GODING)	C	I+II	390	.	.	.	740
31	ACTON	43801	00521	IR 521 (MILTON MILLS RD) N/O IR 502	C	I+II	480
31	ACTON	40708	00569	IR 569(FOX RDG) NW/O IR 1139(FRENCH) @SL	C	I+II	.	640	.	.	.
31	ACTON	38104	0109X	SR 109 SE/O IR 521 (MILTON MILLS RD)	C	II+III	.	4190	.	.	4080
31	ACTON	39804	0109X	SR 109 SE/O IR 500 (GOOSE PD RD)	C	II+III	.	3190	.	.	2820
31	ACTON	39807	0109X	SR 109 W/O IR 500 (GOOSE PD RD)	C	II+III	.	2470	.	.	2250
31	ACTON	40208	0109X	SR 109 NW/O IR 1405 (SAM PAGE RD)(N JCT)	C	II+III	.	1790	.	.	1500
31	ACTON	40400	0109X	SR 109 @ NH SL @ BR# 3959	C	II+III	.	750	.	.	720
31	ACTON	43601	01161	IR 1161 (BUZZELL RD) N/O IR 509 (YOUNGS)	C	II+III	200
31	ACTON	42208	01167	IR 1167(W SHORE RD) NW/O IR 1169@BR#6365	C	II	270

2013 Maine Transportation Count Book

York

	TOWN	STATION	ROAD	LOCATION	TYPE	GROUP	AADT09	AADT10	AADT11	AADT12	AADT13
31	ACTON	56508	01167	IR 1167(W SHORE RD) NW/O IR500(GOOSE PD)	C	II	.	430	.	.	330
31	ACTON	40007	01405	IR 1405 (SAM PAGE RD) W/O IR 372 (H RD)	C	II+III	560	210	.	.	250
31	ACTON	49603	01405	IR 1405 (HOPPER RD) E/O IR 494	M	I+II	.	740	.	.	510
31	ALFRED	36706	0004A	SR 4A/US 202 SW/O IR 7209 (OLD RT 4)	C	I	.	12960	.	.	12410
31	ALFRED	36805	0004X	SR 4 S/O IR 545 (RIVERSIDE DR)	C	I	.	8980	.	.	8750
31	ALFRED	43301	0004X	SR 4/US 202 N/O IR 7201 (COURT ST)	C	I	.	9490	.	.	8530
31	ALFRED	47801	0004X	SR 4/US 202 N/O WESCOTT WAY (PW)	C	I	.	9050	.	.	8030
31	ALFRED	78701	0004X	SR 4/US 202 N/O IR 821 (KENNEBUNK RD)	C	I	10260
31	ALFRED	78805	0004X	SR 4/US 202 (WATERBORO) S/O IR 479(GORE)	C	I	.	11160	.	.	.
31	ALFRED	41507	00452	IR 452 (FORT RDG RD) W/O IR 479 @BR#1295	C	I	.	100	.	.	.
31	ALFRED	41901	00456	IR 456 (FEDERAL ST) N/O IR 479 (GORE RD)	C	I	.	810	.	.	.
31	ALFRED	41103	00479	IR 479 (GORE RD) E/O IR 565 (GEBUNG RD)	C	I	.	1240	.	.	1200
31	ALFRED	41107	00479	IR 479 (GORE RD) W/O IR 565 (GEBUNG RD)	C	I	.	1360	.	.	1310
31	ALFRED	42408	00479	IR 479 (GORE) NW/O IR 1780 (YIA YIA)(PW)	C	I	.	1010	.	.	920
31	ALFRED	45905	00479	IR 479 (GORE RD) S/O IR 488 (GILE RD)	C	I	.	1070	.	.	1010
31	ALFRED	49408	00479	IR 479 (GORE) NW/O CUT TO SR 4/US 202	C	I	.	2220	.	.	2040
31	ALFRED	45904	00488	IR 488 (GILE RD) SE/O IR 479 (GORE RD)	C	I	.	390	.	.	.
31	ALFRED	36803	00545	IR 545 (RIVERSIDE DR) E/O SR 4	T	I	.	90	.	.	.
31	ALFRED	41707	00552	IR 552(BRACKETT HILL) W/O SR4/202@BR1218	C	I	.	230	.	.	.
31	ALFRED	41106	00565	IR 565 (GEBUNG RD) SW/O IR 479 (GORE RD)	C	I	.	880	.	.	800
31	ALFRED	38705	00796	IR 796 (BENNETT RD) S/O SR 4A/US 202	C	I	.	200	.	.	.
31	ALFRED	61802	00801	IR 801 (OLD N BERWICK RD) NE/O IR 821	C	I	.	930	.	.	1140
31	ALFRED	91404	00803	IR 803(STONE RD) SE/O IR 1611(SWETTS BR)	C	I	.	310	.	.	.
31	ALFRED	91408	00803	IR 803 (STONE) NW/O IR 1611 (SWETTS BRK)	C	I	.	290	.	.	.
31	ALFRED	34604	00821	IR 821 (KENNEBUNK RD) SE/O SR111(ALFRED)	T	I	.	1040	.	.	.
31	ALFRED	35904	00821	IR 821(WITCHERS MILL) SE/O IR819 (SJCT)	C	I	.	580	.	.	.
31	ALFRED	38508	00821	IR 821(KENNEBUNK RD) NW/O IR 7201(COURT)	T	I	.	1360	.	.	.
31	ALFRED	61803	00821	IR 821(POOLS XING) E/O IR 801 (OLD N BE)	C	I	.	1760	.	.	2050
31	ALFRED	68104	00821	IR 821 (MOUSE LN) SE/O IR 933(CHURCH RD)	C	I	.	760	.	.	720
31	ALFRED	78604	00821	IR 821(KENNEBUNK RD) SE/O IR 833(SCHOOL)	C	I	.	1000	.	.	860
31	ALFRED	78301	00823	IR 823 (BLUEBERRY HILL RD) N/O IR 1098	C	I	.	430	.	.	330
31	ALFRED	78703	01045	IR 1045 (SACO) E/O IR 821(KENNEBUNK RD)	C	I	.	1200	.	.	880
31	ALFRED	35702	0111X	SR 111 NE/O SR 4	C	I	.	11910	.	.	11730
31	ALFRED	44906	0111X	SR 111 (ALFRED RD) SW/O IR 833(KENNEBNK)	T	I	.	11720	.	.	.

2013 Maine Transportation Count Book

York

	TOWN	STATION	ROAD	LOCATION	TYPE	GROUP	AADT09	AADT10	AADT11	AADT12	AADT13
31	ALFRED	78300	0111X	SR 111 (BIDDEFORD RD) @ LYMAN TL	C	I	.	12000	.	.	12590
31	ALFRED	78403	0111X	SR 111 E/O IR 820 (BACK RD)	C	I	.	11900	.	.	.
31	ALFRED	78407	0111X	SR 111 (ALFRED RD) W/O IR 820 (BACK RD)	C	I	.	12030	.	.	12650
31	ALFRED	47406	01611	IR 1611(SWETTS BR RD) SW/O IR821@BR#1264	C	I	360
31	ALFRED	91403	01611	IR 1611(SWETTS BR RD) E/O IR 803(STONE)	C	I	.	390	.	.	.
31	ALFRED	91407	01611	IR 1611 (SWETTS BRK) W/O IR 803 (STONE)	C	I	.	390	.	.	.
31	ALFRED	38502	07201	IR 7201(COURT ST) NE/O IR 821(KENNEBUNK)	T	I	.	400	.	.	.
31	ALFRED	38506	07201	IR 7201 (COURT) SW/O IR 821 (KENNEBUNK)	T	I	.	510	.	.	.
31	ALFRED	43303	07201	IR 7201 (COURT ST) E/O SR 4/US 202	T	I	.	200	.	.	.
31	ALFRED	44807	07201	IR 7201 (COURT ST) W/O SR 111 (ALFRED)	C	I	.	1230	.	.	.
31	ARUNDEL	00105	0001X	US 1 S/O WALKERS LN @ KENNEBUNK TL	S	II	.	14270	.	.	13770
31	ARUNDEL	00302	0001X	US 1 (PORTLAND RD) NE/O LIMERICK RD	C	II	9690
31	ARUNDEL	01102	0001X	US 1 (PORTLAND RD) NE/O LOG CABIN RD	C	II	.	11490	.	.	12080
31	ARUNDEL	01106	0001X	US 1 (PORTLAND RD) SW/O LOG CABIN RD	C	II	.	10090	.	.	.
31	ARUNDEL	02001	0001X	US 1 N/O PROCTOR RD @ BIDDEFORD TL	C	II	.	13800	.	.	13130
31	ARUNDEL	00301	00427	LIMERICK RD N/O US 1 (PORTLAND RD)	C	II	.	2670	.	.	2340
31	ARUNDEL	01205	00427	LIMERICK RD S/O MOUNTAIN RD	C	II	.	4080	.	.	3790
31	ARUNDEL	01307	00825	DOWNING RD W/O LIMERICK RD	C	II	.	1300	.	.	1470
31	ARUNDEL	00403	00834	SINNOTT RD E/O OLD POST RD @ BR# 1273	C	II+III	2490
31	ARUNDEL	01805	00836	LIMERICK RD S/O SR 111 (ALFRED RD)	C	I	.	1720	.	.	1670
31	ARUNDEL	01202	00840	MOUNTAIN RD NE/O LIMERICK RD	C	I	.	1600	.	.	.
31	ARUNDEL	00604	00842	LOG CABIN RD SE/O LOMBARD RD @ BR# 3948	C	II+III	.	5350	.	.	5400
31	ARUNDEL	00608	00842	LOG CABIN RD NW/O LOMBARD RD	C	II+III	.	4390	.	.	4440
31	ARUNDEL	00805	00842	LOG CABIN RD S/O GOOSE ROCKS RD	C	II+III	3940
31	ARUNDEL	01104	00842	LOG CABIN RD SE/O US 1 (PORTLAND RD)	C	II	.	4900	.	.	4700
31	ARUNDEL	00201	00853	RIVER RD N/O OLD POST RD	C	II+III	1970
31	ARUNDEL	00205	00853	RIVER RD S/O OLD POST RD	C	II+III	.	2580	.	.	2370
31	ARUNDEL	01208	00853	LIMERICK RD NW/O MOUNTAIN RD	C	II	3580
31	ARUNDEL	01906	00853	NEW RD SW/O SR 111 (ALFRED RD)	C	I	.	2510	.	.	2570
31	ARUNDEL	01904	00954	OLD ALFRED RD SE/O SR 111 (ALFRED RD)	C	I	490
31	ARUNDEL	01108	00970	CAMPGROUND RD NW/O US 1 (PORTLAND RD)	C	II	.	2040	.	.	2160
31	ARUNDEL	01701	00977	HILL RD N/O SR 111 (ALFRED RD)	C	I	.	3620	.	.	3810
31	ARUNDEL	00203	00991	OLD POST RD E/O RIVER RD	C	II+III	.	2900	.	.	2800
31	ARUNDEL	00207	00991	OLD POST RD W/O RIVER RD	C	II+III	3150

2013 Maine Transportation Count Book

York

	TOWN	STATION	ROAD	LOCATION	TYPE	GROUP	AADT09	AADT10	AADT11	AADT12	AADT13
31	ARUNDEL	00402	00991	OLD POST RD NE/O SINNOTT RD	C	II	490
31	ARUNDEL	02105	00991	OLD POST RD S/O US 1 (PORTLAND RD)	C	II	1170
31	ARUNDEL	01607	0111X	SR 111(ALFRED) W/O THOMPSON RD @LYMAN TL	C	I	.	13750	.	.	14670
31	ARUNDEL	01703	0111X	SR 111 (ALFRED RD) E/O HILL RD	C	I	.	17280	.	.	18500
31	ARUNDEL	01707	0111X	SR 111 (ALFRED RD) W/O HILL RD	S	I	.	13760	.	.	.
31	ARUNDEL	01903	0111X	SR 111(ALFRED RD) E/O OLD ALFRED RD @ TL	C	I	.	18760	.	.	19980
31	ARUNDEL	01907	0111X	SR 111 (ALFRED RD) W/O NEW RD	C	I	.	16400	.	.	17820
31	BERWICK	01302	0004X	SR 4 (PORTLAND) NE/O BLACKBERRY HILL RD	A	01302	.	.	9110	.	.
31	BERWICK	01206	0004X	SR 4 SW/O DRISCOLL LN @ S BERWICK TL	C	I	11480
31	BERWICK	01406	0004X	SR 4 (PORTLAND ST) SW/O JUNCTION RD (PW)	C	I	9830
31	BERWICK	02403	0004X	SR 4 (PORTLAND ST) E/O OLD RTE 4	C	I	.	8900	.	.	.
31	BERWICK	01702	0009X	SR 9 (SCHOOL ST) NE/O WILSON ST	C	I	.	7350	.	.	7680
31	BERWICK	01706	0009X	SR 9 (SCHOOL ST) SW/O WILSON ST	C	I	7280
31	BERWICK	01802	0009X	SR 9 (SCHOOL ST) NE/O SAWMILL HILL	S	I	.	7710	.	.	.
31	BERWICK	01807	0009X	SR 9 W/O SAWMILL HILL	T	I	.	.	9550	.	.
31	BERWICK	01905	0009X	SR 9 S/O ROCHESTER @ NH SL	S	I	.	15700	15540	.	14290
31	BERWICK	02603	0009X	SR 9 (SCHOOL) E/O CRANBERRY MEADOW RD	C	I	.	6410	.	.	6470
31	BERWICK	03002	0009X	SR 9 (SCHOOL ST) NE/O BEECH RIDGE RD @TL	C	I	.	5640	.	.	5810
31	BERWICK	04106	0009X	SR 9 (SCHOOL ST) SW/O SIDNEY LN	C	I	.	7370	.	.	7420
31	BERWICK	04603	0009X	SR 9 (SCHOOL ST) E/O OLD SANFORD RD	S	I	.	5590	.	.	.
31	BERWICK	03907	00422	LOVE BROOK RD W/O OLD RTE 4	C	I	120
31	BERWICK	03500	00555	LONG SWAMP RD @ LEBANON TL	C	I	.	1610	.	.	1710
31	BERWICK	04805	00555	PINE HILL RD S/O CRANBERRY MEADOW RD	C	I	.	2760	.	.	.
31	BERWICK	03800	00575	RIDLON RD @ LITTLE RIVER BR# 1227	C	I	70
31	BERWICK	03608	00577	HUBBARD RD NW/O HORNES MILL RD @BR#6221	C	I	1650
31	BERWICK	03708	00577	HUBBARD RD NW/O RIDLON RD @ LEBANON TL	C	I	.	1710	.	.	.
31	BERWICK	03302	00591	LITTLE RIVER RD NE/O LONG SWAMP RD	C	I	.	1530	.	.	.
31	BERWICK	01308	00594	BLACKBERRY HILL RD NW/O SR 4 (PORTLAND)	C	I	1600
31	BERWICK	02905	00594	GUINEA RD S/O SR 9 (SCHOOL ST)	S	I	.	1050	.	.	.
31	BERWICK	02608	00597	CRANBERRY MEADOW NW/O SR 9 (SCHOOL)	C	I	.	1070	.	.	1210
31	BERWICK	02808	00597	CRANBERRY MEADOW RD NW/O OLD SANFORD R	S	I	.	1280	.	.	.
31	BERWICK	04708	00598	DIAMOND HILL RD NW/O TOGUE BRK RD @BR	S	I	.	240	.	.	.
31	BERWICK	00207	00602	NEW DAM RD W/O SR 236 (BERWICK ST)	C	I	.	1620	.	.	1590
31	BERWICK	04903	00604	POND RD E/O CIRCUIT RD	C	I	430

2013 Maine Transportation Count Book

York

	TOWN	STATION	ROAD	LOCATION	TYPE	GROUP	AADT09	AADT10	AADT11	AADT12	AADT13
31	BERWICK	03001	00614	BEECH RIDGE RD N/O SR 9 (SCHOOL ST)	C	I	830
31	BERWICK	01601	00615	WENTWORTH RD N/O OLD RT 4	C	I	520
31	BERWICK	02801	00623	OLD SANFORD RD N/O CRANBERRY MEADOW RD	C	I	.	1740	.	.	1830
31	BERWICK	04601	00623	OLD SANFORD RD N/O SR 9 (SCHOOL ST)	S	I	.	1690	.	.	.
31	BERWICK	00204	0236X	SR 236 (BERWICK ST) SE/O NEW DAM RD	C	I	.	6020	.	.	6020
31	BERWICK	01104	0236X	SR 236 (ALLEN ST) SE/O BERWICK RD(W JCT)	C	I	.	4950	.	.	4900
31	BERWICK	01704	0236X	SR 236 (ALLEN ST) SE/O SR 9 (SCHOOL ST)	C	I	.	4140	.	.	4120
31	BERWICK	04004	0236X	SR 236 (ALLEN ST) SE/O POWER HOUSE	C	I	.	5200	.	.	.
31	BERWICK	04504	0236X	SR 236 (ALLEN ST) SE/O GEORGE ST	S	I	.	4210	.	.	.
31	BERWICK	00901	B0001	HUBBARD RD N/O ROCHESTER ST	S	I	.	2140	.	.	.
31	BERWICK	00401	B0555	PINE HILL RD N/O KNOX LA #1	C	I	.	4870	.	.	4470
31	BERWICK	00501	B0555	PINE HILL RD N/O CEMETERY RD	C	I	.	4570	.	.	4490
31	BERWICK	00904	B0577	ROCHESTER ST SE/O HUBBARD RD	C	I	.	6910	.	.	6190
31	BERWICK	00908	B0577	ROCHESTER ST NW/O HUBBARD @ NH SL	C	I	.	4940	.	.	4560
31	BERWICK	01908	B0577	ROCHESTER ST (OW) NW/O SR 9	C	I	.	.	5310	.	5150
31	BERWICK	02108	B0577	ROCHESTER ST NW/O ELEANORS WAY	C	I	.	7070	.	.	6650
31	BERWICK	00502	B0588	CEMETERY RD NE/O PINE HILL RD	C	I	.	1040	.	.	.
31	BERWICK	00302	B0590	SULLIVAN ST NE/O LOGAN ST	C	I	.	560	.	.	550
31	BERWICK	01901	B0590	SULLIVAN ST (OW) N/O SR 9	C	I	.	.	4300	.	4320
31	BERWICK	02201	B0590	SULLIVAN ST N/O ELEANORS WAY	S	I	.	6420	.	.	.
31	BERWICK	02301	B0590	SULLIVAN ST N/O WILSON ST	S	I	.	6060	.	.	.
31	BERWICK	04203	B0592	BLACKBERRY HILL RD E/O BERWICK RD	C	I	1360
31	BERWICK	00705	B0599	OLD PINE HILL RD S/O SR 9 (SCHOOL ST)	S	I	.	1540	.	.	.
31	BERWICK	00708	B0599	OLD PINE HILL RD NW/O SR 9 (SCHOOL ST)	C	I	.	1790	.	.	1850
31	BERWICK	00803	B1420	BERWICK RD E/O OLD PINE HILL RD	S	I	.	1770	.	.	.
31	BERWICK	00807	B1420	BERWICK RD W/O OLD PINE HILL RD	S	I	.	470	.	.	.
31	BERWICK	04208	B1420	BERWICK RD NW/O BLACKBERRY HILL RD	C	I	1840
31	BERWICK	01803	B2379	SAWMILL HILL E/O SR 9 (SCHOOL ST)	S	I	.	2310	.	.	.
31	BERWICK	04404	B2379	SAW MILL HILL RD SE/O GEORGE ST	S	I	.	2190	.	.	.
31	BERWICK	02308	B7139	JORDAN ST (OW) NW/O SULLIVAN ST	S	I	.	180	.	.	.
31	BERWICK	01708	B7145	WILSON ST NW/O SR 9 (SCHOOL ST)	C	I	.	3250	.	.	3520
31	BERWICK	04402	B7148	GEORGE ST NE/O SAW MILL HILL RD	S	I	.	170	.	.	.
31	BERWICK	04307	B7158	BOW ST W/O ROCHESTER ST	S	I	.	530	.	.	.
31	BIDDEFORD	00802	0001X	US 1 (ELM ST) NE/O MAPLE ST	S	I	15170

2013 Maine Transportation Count Book

York

	TOWN	STATION	ROAD	LOCATION	TYPE	GROUP	AADT09	AADT10	AADT11	AADT12	AADT13
31	BIDDEFORD	00806	0001X	US 1 (ELM ST) SW/O PINE ST	S	I	19820
31	BIDDEFORD	03302	0001X	US 1 (ELM ST) NE/O MORIN ST	C	II	.	14080	.	.	13730
31	BIDDEFORD	03602	0001X	US 1 (ELM ST) NE/O CARVER ST	T	I	.	13260	.	.	.
31	BIDDEFORD	03606	0001X	US 1 (ELM ST) (NB) SW/O PRECOURT ST	C	II	.	13590	.	.	14630
31	BIDDEFORD	03802	0001X	US 1 (ELM ST) NE/O GRAYSON ST	S	I	.	13390	.	.	.
31	BIDDEFORD	04002	0001X	US 1 (ELM ST) NE/O HOOPER ST	C	I	20660
31	BIDDEFORD	04106	0001X	US 1 (ELM ST) SW/O LINCOLN ST	C	I	16920
31	BIDDEFORD	04202	0001X	US 1 (ELM ST) NE/O MAIN ST	T	I	16740
31	BIDDEFORD	04206	0001X	US 1 (ELM ST) SW/O MAIN ST	T	I	13800
31	BIDDEFORD	04802	0001X	US 1 (ELM ST) NE/O SR 111 (ALFRED ST)	C	I	.	14940	.	.	14300
31	BIDDEFORD	04806	0001X	US 1 (ELM ST) SW/O WEST ST @ CEMETERY	C	I	.	12770	.	.	11270
31	BIDDEFORD	05302	0001X	US 1 (ELM ST) NE/O UNION ST	C	I	14100
31	BIDDEFORD	05306	0001X	US 1 (ELM ST) SW/O ORCHARD ST	C	I	14300
31	BIDDEFORD	05501	0001X	US 1 (ELM ST) N/O SOUTH ST	T	I	13820
31	BIDDEFORD	05505	0001X	US 1 (ELM ST) S/O SOUTH ST	T	I	14560
31	BIDDEFORD	07306	0001X	US 1 (ELM ST) SW/O FOREST ST	C	I	.	13560	.	.	10330
31	BIDDEFORD	09602	0001X	US 1 (ELM ST) NE/O SPRUCE ST	T	I	16700
31	BIDDEFORD	12006	0001X	US 1 (ELM ST) SW/O AMHERST ST	C	I	14950
31	BIDDEFORD	12202	0001X	US 1 (ELM ST) NE/O WACO DR	C	I	.	13910	.	.	.
31	BIDDEFORD	12802	0001X	US 1 (ELM ST) NE/O ST MARYS ST	T	I	17470
31	BIDDEFORD	00900	0005X	SR 5 @ DAYTON TL	C	I	.	5020	.	.	5320
31	BIDDEFORD	00703	0009X	SR 9 (POOL RD) E/O WEST ST	C	III	.	2290	.	.	2540
31	BIDDEFORD	00707	0009X	SR 9 (POOL RD) W/O WEST ST	C	III	.	2880	.	.	2370
31	BIDDEFORD	01100	0009X	SR 9/208 (POOL ST) @ DUNGEON BRK	C	II	.	8340	.	.	6240
31	BIDDEFORD	01203	0009X	SR 9/208 (POOL ST) E/O CLFFORD ST	C	II	.	10000	.	.	8270
31	BIDDEFORD	01207	0009X	SR 9/208 (POOL ST) W/O CLIFFORD ST	C	II	.	6900	.	.	5410
31	BIDDEFORD	01503	0009X	SR 9 (MAIN ST) E/O WATER ST @ BR# 3423	S	I	18990
31	BIDDEFORD	02102	0009X	SR 9 (POOL RD) NE/O FORTUNES ROCKS RD	C	III	1960
31	BIDDEFORD	02106	0009X	SR 9 (POOL RD) SW/O FORTUNES ROCKS RD	C	III	2550
31	BIDDEFORD	02808	0009X	SR 9/208 (POOL ST) NW/O DECARY RD(W JCT)	C	II	6570
31	BIDDEFORD	02904	0009X	SR 9/208 (POOL ST) SE/O MEETING HOUSE RD	C	II	.	6730	.	.	5010
31	BIDDEFORD	03006	0009X	SR 9 (POOL RD) SW/O OAK RIDGE RD @ TL	C	00601	.	2450	.	.	2140
31	BIDDEFORD	05802	0009X	SR 9/111 (ALFRED ST) NE/O SR 9/208(POOL)	C	I	.	9140	.	.	.
31	BIDDEFORD	05804	0009X	SR 9/208 (POOL ST) SE/O SR 111 (ALFRED)	C	II	.	8290	.	.	.

2013 Maine Transportation Count Book

York

	TOWN	STATION	ROAD	LOCATION	TYPE	GROUP	AADT09	AADT10	AADT11	AADT12	AADT13
31	BIDDEFORD	05903	0009X	SR 9 (MAIN ST) E/O SR 9 (ALFRED ST)	S	I	11570
31	BIDDEFORD	05906	0009X	SR 9 (ALFRED ST) SW/O MAIN ST	S	I	8700
31	BIDDEFORD	06605	0009X	SR 9/208 (POOL ST) S/O HILLS BEACH RD	C	III	.	3650	.	.	3430
31	BIDDEFORD	06608	0009X	SR 9/208 (POOL ST) NW/O HILLS BEACH RD	C	II	5990
31	BIDDEFORD	06705	0009X	SR 9/208 (POOL ST) S/O NEWTOWN RD	C	III	3310
31	BIDDEFORD	08105	0009X	SR 9 (POOL) S/O (OLD POOL)(S JCT)	C	III	.	2100	.	.	2030
31	BIDDEFORD	10106	0009X	SR 9 (POOL RD) SW/O SCADLOCK MILL(N JCT)	C	III	.	2660	.	.	.
31	BIDDEFORD	10407	0009X	SR 9 (MAIN ST) W/O HILL ST	S	I	11450
31	BIDDEFORD	10505	00840	MOUNTAIN RD S/O OLD ALFRED RD @ TL	C	I	1160
31	BIDDEFORD	00408	00891	RIVER RD NW/O SOUTH ST	C	I	1530
31	BIDDEFORD	02600	00891	SOUTH ST @ BR# 3163 @ SWAN PD BK	C	I	3950
31	BIDDEFORD	02300	00920	SOUTH ST @ BR# 5593	C	I	2150
31	BIDDEFORD	03200	00920	SOUTH ST @ BR# 5594 @ SWAN BK	C	I	1950
31	BIDDEFORD	10507	00954	OLD ALFRED RD W/O MOUNTAIN RD @ TL	C	I	570
31	BIDDEFORD	00708	00958	WEST ST NW/O SR 9 (POOL RD)	C	II	.	1590	.	.	1310
31	BIDDEFORD	81506	0095S	I95(SB) N/O OFF RAMP TO SR111(ALFRED ST)	A	II+III	29900	30170	30180	30360	31110
31	BIDDEFORD	81505	0095X	I-95 (NB) N/O ON RAMP FROM SR 111	A	II+III	29910	30360	30120	29990	30570
31	BIDDEFORD	06706	00983	NEWTOWN RD SW/O SR 9/208 (POOL ST)	C	II	310
31	BIDDEFORD	00103	0111E	SR 111 (ALFRED) (EB) E/O ME TPK ENT	C	I	.	24830	.	.	12860
31	BIDDEFORD	01707	0111E	SR 111(ALFRED)(EB) W/O WAL-MART ENT/EXIT	C	I	.	25390	.	.	27190
31	BIDDEFORD	04803	0111E	SR 111 (ALFRED ST) (EB) E/O US 1(ELM ST)	C	I	.	10840	.	.	11060
31	BIDDEFORD	00113	0111W	SR 111 (ALFRED) (WB) E/O ME TPK ENT	C	I	13590
31	BIDDEFORD	00117	0111W	SR 111 (ALFRED ST) (WB) W/O TURNPIKE ENT	C	I	.	13830	.	.	14620
31	BIDDEFORD	01917	0111W	SR 111(ALFRED ST)(WB) W/O HOMEDEPOT EXIT	C	I	.	11760	.	.	13240
31	BIDDEFORD	00107	0111X	SR 111 (ALFRED ST) (EB) W/O TURNPIKE ENT	C	I	.	13980	.	.	14280
31	BIDDEFORD	01807	0111X	SR 111 (ALFRED ST) W/O MAY ST	C	I	24010
31	BIDDEFORD	01907	0111X	SR 111(ALFRED ST)(EB) W/O HOMEDEPOT EXIT	C	I	.	11500	.	.	13440
31	BIDDEFORD	04603	0111X	SR 111 (ALFRED ST) E/O ARENA DR @BR#3908	C	I	23910
31	BIDDEFORD	04607	0111X	SR 111 (ALFRED ST) W/O ARENA DR	C	I	23120
31	BIDDEFORD	05103	0111X	SR 111 (ALFRED ST) E/O RAY ST (W JCT)	C	I	10280
31	BIDDEFORD	05107	0111X	SR 111 (ALFRED ST) W/O GRAHAM ST	C	I	10950
31	BIDDEFORD	05202	0111X	SR 111 (ALFRED ST) NE/O UNION ST	C	I	11090
31	BIDDEFORD	05806	0111X	SR 111 (ALFRED ST) SW/O SR 9/208 (POOL)	C	I	.	11770	.	.	.
31	BIDDEFORD	06102	0111X	SR 111 (ALFRED ST) NE/O BIRCH ST	C	I	11770

2013 Maine Transportation Count Book

York

	TOWN	STATION	ROAD	LOCATION	TYPE	GROUP	AADT09	AADT10	AADT11	AADT12	AADT13
31	BIDDEFORD	06506	0111X	SR 111 (ALFRED ST) SW/O SUMMIT ST	C	I	19350
31	BIDDEFORD	02105	01252	GRANITE POINT RD S/O SR 9 (POOL RD)	C	III	530
31	BIDDEFORD	02104	01844	FORTUNES ROCKS RD SE/O SR 9 (POOL RD)	C	III	890
31	BIDDEFORD	06208	0208X	SR 208 (YATES ST) NW/O MILE STRETCH RD	C	III	.	780	.	.	670
31	BIDDEFORD	08104	0208X	SR 208 (BRIDGE RD) SE/O OLD POOL RD	S	III	.	1810	.	.	2080
31	BIDDEFORD	08202	0208X	SR 208 NE/O FORTUNES ROCKS RD	C	III	2180
31	BIDDEFORD	05706	10002	ADAMS ST SW/O MAIN ST	S	I	3410
31	BIDDEFORD	11804	10008	BEACON AVE SE/O MAY ST	C	I	370
31	BIDDEFORD	02708	10013	BIRCH ST NW/O HILL ST	C	I	2140
31	BIDDEFORD	06108	10013	BIRCH ST NW/O SR 111 (ALFRED ST)	C	I	1160
31	BIDDEFORD	08402	10018	BRADBURY ST NE/O SOUTH ST	C	I	1960
31	BIDDEFORD	03604	10022	CARVER ST SE/O US 1 (ELM ST)	T	I	.	640	.	.	.
31	BIDDEFORD	02504	10032	CLEAVES ST SE/O JUDGE ST	C	I	580
31	BIDDEFORD	01201	10033	CLIFFORD ST N/O SR 9/208 (POOL ST)	C	I	.	4020	.	.	3300
31	BIDDEFORD	01305	10033	CLIFFORD ST S/O WATER ST	C	I	3550
31	BIDDEFORD	01607	10034	COLE RD W/O EDWARDS AVE	C	I	.	60	.	.	.
31	BIDDEFORD	07207	10034	COLE RD W/O JANELLE ST	C	I	.	1370	.	.	1200
31	BIDDEFORD	11904	10042	DARTMOUTH ST SE/O MAY ST	C	I	580
31	BIDDEFORD	00504	10044	DUPONT AVE SE/O PROSPECT ST	C	I	220
31	BIDDEFORD	08905	10045	EDWARDS AVE S/O SR 111 (ALFRED ST)	C	I	1170
31	BIDDEFORD	07304	10055	FOREST ST SE/O US 1 (ELM ST)	C	I	.	1500	.	.	940
31	BIDDEFORD	09404	10057	FREE ST SE/O HILL ST	C	I	190
31	BIDDEFORD	02002	10062	GRAHAM EXT NE/O WEST ST	C	I	.	2250	.	.	1930
31	BIDDEFORD	05102	10062	GRAHAM ST NE/O MARSHALL AVE	C	I	3150
31	BIDDEFORD	05106	10062	GRAHAM ST SW/O SR 111 (ALFRED ST)	C	I	2420
31	BIDDEFORD	06906	10062	GRAHAM ST SW/O CRESCENT ST	C	I	2220
31	BIDDEFORD	02705	10063	GRANITE ST S/O VINE ST	C	I	2600
31	BIDDEFORD	04902	10063	GRANITE ST NE/O WEST ST	C	I	.	2530	.	.	2640
31	BIDDEFORD	04906	10063	GRANITE EXT SW/O WEST ST	C	I	.	1360	.	.	1400
31	BIDDEFORD	09306	10063	GRANITE ST SW/O CONGRESS ST	C	I	2750
31	BIDDEFORD	03704	10065	GRAYSON ST SE/O LAVOIE ST	C	I	.	1130	.	.	.
31	BIDDEFORD	00308	10070	HARRISON AVE NW/O HILL ST	C	I	550
31	BIDDEFORD	00302	10078	HILL ST NE/O HARRISON AVE	C	I	4030
31	BIDDEFORD	00306	10078	HILL ST SW/O VINCENT AVE	C	I	4220

2013 Maine Transportation Count Book

York

	TOWN	STATION	ROAD	LOCATION	TYPE	GROUP	AADT09	AADT10	AADT11	AADT12	AADT13
31	BIDDEFORD	02202	10078	HILL ST NE/O WEST ST	C	I	.	4680	.	.	3960
31	BIDDEFORD	02206	10078	HILL ST SW/O WEST ST	C	I	.	5030	.	.	4150
31	BIDDEFORD	02706	10078	HILL ST SW/O GRANITE ST	C	I	4200
31	BIDDEFORD	09406	10078	HILL ST SW/O FREE ST	C	I	4330
31	BIDDEFORD	10406	10078	HILL ST SW/O SR 9 (MAIN ST)	S	I	5170
31	BIDDEFORD	06802	10079	HILLS BEACH RD NE/O OLD POOL RD	C	III	1920
31	BIDDEFORD	09708	10085	JANELLE ST NW/O US 1 (ELM ST)	C	I	.	530	.	.	550
31	BIDDEFORD	00604	10086	JEFFERSON ST SE/O WASHINGTON ST	S	I	5650
31	BIDDEFORD	02506	10089	JUDGE ST SW/O CLEAVES ST	C	I	190
31	BIDDEFORD	11604	10095	LAMONTHE ST SE/O MAY ST	C	I	590
31	BIDDEFORD	07708	10100	LESSARD AVE NW/O US 1 (ELM ST)	C	I	550
31	BIDDEFORD	04104	10102	LINCOLN ST SE/O US 1 (ELM ST)	C	I	4540
31	BIDDEFORD	05701	10102	LINCOLN ST N/O MAIN ST	C	I	4930
31	BIDDEFORD	04204	10104	MAIN ST SE/O US 1 (ELM ST)	T	I	5870
31	BIDDEFORD	04208	10104	MAIN ST NW/O US 1 (ELM ST)	T	I	5350
31	BIDDEFORD	04404	10104	MAIN ST SE/O HERRIGAN CT	C	I	4440
31	BIDDEFORD	04408	10104	MAIN ST NW/O WESTERN AVE	C	I	3950
31	BIDDEFORD	04503	10104	MAIN ST E/O SOUTH ST	C	I	2210
31	BIDDEFORD	05704	10104	MAIN ST SE/O LINCOLN ST	C	I	6980
31	BIDDEFORD	05708	10104	MAIN ST NW/O LINCOLN ST	S	I	4900
31	BIDDEFORD	05907	10104	MAIN ST W/O SR 9 (ALFRED ST)	S	I	6480
31	BIDDEFORD	10207	10104	MAIN ST W/O MT PLEASANT ST @ BR#3418	C	I	2560
31	BIDDEFORD	07802	10107	MAPLEWOOD AVE NE/O SOUTH ST	C	I	1120
31	BIDDEFORD	01801	10112	MAY ST N/O SR 111 (ALFRED ST)	C	I	4730
31	BIDDEFORD	05406	10112	MAY ST SW/O SOUTH ST	C	I	6720
31	BIDDEFORD	11606	10112	MAY ST SW/O LAMONTHE ST	C	I	6060
31	BIDDEFORD	11702	10112	MAY ST NE/O VICTORY LN	C	I	5820
31	BIDDEFORD	11806	10112	MAY ST SW/O BEACON ST	C	I	5680
31	BIDDEFORD	11906	10112	MAY ST SW/O DARTMOUTH ST	C	I	5510
31	BIDDEFORD	00208	10119	MYRTLE ST NW/O PROSPECT ST	C	I	570
31	BIDDEFORD	05308	10122	ORCHARD ST NW/O US 1 (ELM ST)	C	I	530
31	BIDDEFORD	09208	10125	PAUL ST NW/O GRANITE ST	C	I	250
31	BIDDEFORD	12707	10126	PEARL ST W/O STONE ST	S	I	900
31	BIDDEFORD	09908	10130	PINE ST NW/O MAPLE ST (S JCT)	S	I	6600

2013 Maine Transportation Count Book

York

	TOWN	STATION	ROAD	LOCATION	TYPE	GROUP	AADT09	AADT10	AADT11	AADT12	AADT13
31	BIDDEFORD	00202	10133	PROSPECT ST NE/O MYRTLE ST	C	I	1060
31	BIDDEFORD	00206	10133	PROSPECT ST SW/O MYRTLE ST	C	I	1060
31	BIDDEFORD	00502	10133	PROSPECT ST NE/O DUPONT AVE	C	I	1310
31	BIDDEFORD	00506	10133	PROSPECT ST SW/O VICTORY AVE	C	I	1350
31	BIDDEFORD	09502	10133	PROSPECT ST NE/O WEST ST	C	I	.	1670	.	.	.
31	BIDDEFORD	04504	10151	SOUTH ST SE/O MAIN ST	C	I	3930
31	BIDDEFORD	04507	10151	SOUTH ST W/O MAIN ST	C	I	5320
31	BIDDEFORD	05403	10151	SOUTH ST E/O MAY ST	C	I	6180
31	BIDDEFORD	05407	10151	SOUTH ST W/O MAY ST	C	I	7550
31	BIDDEFORD	05503	10151	SOUTH ST E/O US 1 (ELM ST)	T	I	3700
31	BIDDEFORD	05507	10151	SOUTH ST W/O US 1 (ELM ST)	T	I	4660
31	BIDDEFORD	10803	10151	SOUTH ST E/O WESTMORE ST	C	I	6690
31	BIDDEFORD	12107	10151	SOUTH ST (OW) W/O ADAMS ST	C	I	930
31	BIDDEFORD	12904	10153	SPRUCE ST SE/O HAZEL ST	T	I	90
31	BIDDEFORD	11704	10163	TAYLOR ST SE/O MAY ST	C	I	310
31	BIDDEFORD	05208	10167	UNION ST NW/O SR 111 (ALFRED ST)	C	I	1830
31	BIDDEFORD	05304	10167	UNION ST SE/O US 1 (ELM ST)	C	I	1590
31	BIDDEFORD	00508	10169	VICTORY AVE NW/O PROSPECT ST	C	I	260
31	BIDDEFORD	11708	10170	VICTORY LN NW/O MAY ST	C	I	220
31	BIDDEFORD	01407	10177	WATER ST W/O HIGH ST	S	I	6050
31	BIDDEFORD	02004	10180	WEST ST SE/O GRAHAM EXT	C	I	8550
31	BIDDEFORD	02204	10180	WEST ST SE/O HILL ST	C	I	7280
31	BIDDEFORD	03104	10180	WEST ST SE/O GUINEA RD	C	II	.	2030	.	.	2030
31	BIDDEFORD	04804	10180	WEST ST SE/O US 1 (ELM ST)	C	I	.	7850	.	.	8070
31	BIDDEFORD	04904	10180	WEST ST SE/O GRANITE ST	C	II	.	6190	.	.	6370
31	BIDDEFORD	08704	10180	WEST ST SE/O W LOOP RD (W JCT)	C	II	.	4730	.	.	4910
31	BIDDEFORD	04406	10182	WESTERN AVE SW/O MAIN ST	C	I	590
31	BIDDEFORD	03308	10201	MORIN ST NW/O US 1 (ELM ST)	C	I	.	510	.	.	470
31	BIDDEFORD	08506	10201	MORIN ST SW/O PRECOURT ST	C	I	.	1430	.	.	1410
31	BIDDEFORD	11908	10207	COLONIAL DR NW/O MAY ST	C	I	550
31	BIDDEFORD	00104	10220	PRECOURT ST SE/O SR 111 (ALFRED ST)	C	I	.	12780	.	.	13160
31	BIDDEFORD	03608	10220	PRECOURT ST NW/O US 1 (ELM ST)	C	I	.	13180	.	.	12500
31	BIDDEFORD	08508	10220	PRECOURT ST NW/O MORIN ST @ BR#0822	C	I	14090
31	BIDDEFORD	07504	10229	LANDRY ST SE/O US 1 (ELM ST)	C	I	.	1200	.	.	.

2013 Maine Transportation Count Book

York

	TOWN	STATION	ROAD	LOCATION	TYPE	GROUP	AADT09	AADT10	AADT11	AADT12	AADT13
31	BIDDEFORD	04601	10238	ARENA DR N/O SR 111 (ALFRED ST)	C	I	1080
31	BIDDEFORD	09804	10239	PRECOURT ST SE/O CARVER ST	C	I	.	2400	.	.	2620
31	BIDDEFORD	12204	10242	WACO DR SE/O US 1 (ELM ST)	C	I	.	500	.	.	.
31	BIDDEFORD	02905	10331	MEETING HOUSE RD S/O SR 9/208 (POOL ST)	C	II	910
31	BIDDEFORD	07906	10840	MOUNTAIN RD SW/O BOULDER WAY (PW)	C	I	.	2120	.	.	2080
31	BIDDEFORD	02406	10979	GUINEA RD SW/O MEETINGHOUSE RD	C	II	1380
31	BIDDEFORD	03102	10979	GUINEA RD NE/O WEST ST	C	II	.	1720	.	.	1680
31	BIDDEFORD	03106	10979	GUINEA RD SW/O WEST ST	C	II	.	2250	.	.	2270
31	BIDDEFORD	06202	11262	MILE STRETCH RD NE/O SR 208 (YATES ST)	C	III	.	1660	.	.	1340
31	BIDDEFORD	06303	11265	ORCUTT BLVD E/O FIRST ST	C	III	680
31	BIDDEFORD	10003	11265	LB ORCUTT BLVD E/O MILE STRETCH RD	C	III	.	1560	.	.	1430
31	BIDDEFORD	10007	11265	LB ORCUTT BLVD W/O MILE STRETCH RD	C	III	.	700	.	.	640
31	BIDDEFORD	06305	11270	FIRST ST S/O ORCUTT BLVD	C	III	510
31	BIDDEFORD	06604	11398	HILLS BEACH RD SE/O SR 9/208 (POOL ST)	C	III	.	2690	.	.	.
31	BIDDEFORD	00101	A1403	ME TURNPIKE ENT N/O SR 111 (ALFRED ST)	T	I	.	24900	.	.	.
31	BIDDEFORD	81502	A1403	I-95 SB ON RAMP FROM SR 111 (ALFRED ST)	A	III	2530	2500	2510	2460	2410
31	BIDDEFORD	81503	B1403	I-95 NB ON RAMP FROM SR 111 (ALFRED ST)	A	II+III	8620	8750	8860	8890	9140
31	BIDDEFORD	81504	C1403	I-95 SB OFF RAMP TO SR 111 (ALFRED ST)	A	II+III	8550	8540	8860	9070	9420
31	BIDDEFORD	81501	D1403	I-95 NB OFF RAMP TO SR 111 (ALFRED ST)	A	III	2620	2620	2630	2580	2500
31	BIDDEFORD	00102	PW	(PW) METSO ENT/EXIT NE/O SR 111 (ALFRED)	T	I	.	70	.	.	.
31	BIDDEFORD	05901	PW	(PW) LACONIA ST N/O SR 9 (MAIN ST)	S	I	200
31	BIDDEFORD	07907	PW	(PW) WALMART ENT W/O MOUNTAIN RD	S	I	.	4100	.	.	.
31	BIDDEFORD	12402	PW	(PW) YORK ST NE/O MAIN ST	S	I	390
31	BIDDEFORD	12503	PW	(PW) SACO FALLS WAY E/O LINCOLN ST	S	I	740
31	BIDDEFORD	12603	PW	(PW) PEARL ST E/O LINCOLN ST	S	I	320
31	BIDDEFORD	01705	Z0060	WAL-MART ENT/EXIT S/O SR 111 (ALFRED RD)	C	I	.	6900	.	.	8030
31	BUXTON	02307	0004A	SR 4A W/O SR 112	C	I	4640
31	BUXTON	02407	0004A	SR 4A W/O SR 4/US 202	C	I	5000
31	BUXTON	04007	0004A	SR 4A W/O DEPOT ST @ BR# 3333 @ TL	C	I	4350
31	BUXTON	01406	0004X	SR 4/US 202 SW/O PENNELL RD	C	I	5320
31	BUXTON	01902	0004X	SR 4/US 202 (NARRAGANSETT TR) NE/O SR 22	C	I	5770
31	BUXTON	02402	0004X	SR 4/US 202 NE/O PORTLAND RD	C	I	5680
31	BUXTON	02406	0004X	SR 4/US 202 SW/O PORTLAND RD	C	I	8380
31	BUXTON	02806	0004X	SR 4/US 202 SW/O SR 112	C	I	8470

2013 Maine Transportation Count Book

York

	TOWN	STATION	ROAD	LOCATION	TYPE	GROUP	AADT09	AADT10	AADT11	AADT12	AADT13
31	BUXTON	00301	0022X	SR 22 (LONG PLAINS RD) N/O SR 112	C	I	3620
31	BUXTON	00304	0022X	SR 22 (LONG PLAINS RD) SE/O SR 112	C	I	3600
31	BUXTON	01708	0022X	SR 22 (LONG PLAINS RD) NW/O RANKIN RD	C	I	4970
31	BUXTON	01904	0022X	SR 22 (LONG PLAINS RD) SE/O SR 4/US 202	C	I	4150
31	BUXTON	01908	0022X	SR 22 (LONG PLAINS RD) NW/O SR 4/US 202	C	I	4750
31	BUXTON	02703	0022X	SR 22 E/O BROADTURN RD @ SCARBOROUGH TL	C	I	8680
31	BUXTON	02708	0022X	SR 22 NW/O PORTLAND RD	M	I	3860
31	BUXTON	00102	0035X	SR 35 NE/O SR 22(LG PLAINS) @STANDISH TL	C	I+II	3380
31	BUXTON	00106	0035X	SR 35 SW/O SR 22 (LONG PLAINS RD)	C	I+II	2570
31	BUXTON	01300	00388	SPRUCE SWAMP RD @ BR# 1278	C	I	120
31	BUXTON	35807	00434	IR 434 (W BUXTON) W/O SR 112 @ HOLLIS TL	C	I	2460
31	BUXTON	01008	00850	WEBSTER RD NW/O TURKEY LN	C	I	710
31	BUXTON	00607	00852	CEMETERY RD W/O SR 112	C	I	360
31	BUXTON	00108	00860	SACO RD NW/O SR 35	C	I	3570
31	BUXTON	00903	00862	TURKEY LN E/O CHURCHILL RD	C	I	1290
31	BUXTON	00908	00862	TURKEY LN NW/O GROVEVILLE RD	C	I	2240
31	BUXTON	01003	00862	TURKEY LN E/O WEBSTER RD @ GORHAM TL	C	I	1890
31	BUXTON	01007	00862	TURKEY LN W/O WATERMAN LN	C	I	1490
31	BUXTON	00502	00863	CHICKOPEE DR NE/O SR 112	C	I	840
31	BUXTON	01006	00864	WATERMAN LN SW/O TURKEY LN	C	I	450
31	BUXTON	01102	00864	WATERMAN LN NE/O HURLIN SMITH RD	C	I	490
31	BUXTON	01106	00864	WATERMAN RD SW/O HURLIN SMITH RD	C	I	960
31	BUXTON	01205	00864	WATERMAN RD S/O CARL RD @ BR# 1277	C	I	970
31	BUXTON	00408	00869	LIMINGTON RD NW/O SR 112	C	I	1230
31	BUXTON	00801	00870	SKIP RD N/O SR 22 (LONG PLAINS RD)	C	I	820
31	BUXTON	00806	00870	DUNDEE RD SW/O SR 22 (LONG PLAINS RD)	C	I	680
31	BUXTON	00208	00873	WARREN RD NW/O SR 112	C	I	440
31	BUXTON	00902	00875	CHURCHILL RD NE/O TURKEY LN	C	I	640
31	BUXTON	01502	00875	GROVEVILLE RD NE/O SR 22 @ BR# 3931	C	I	960
31	BUXTON	01802	00875	HAINES MEADOW RD NE/O SR 112	C	I	1390
31	BUXTON	00904	00877	HURLIN SMITH RD SE/O GROVEVILLE RD	C	I	1030
31	BUXTON	01108	00877	HURLIN SMITH RD NW/O WATERMAN LN	C	I	820
31	BUXTON	02403	00878	PORTLAND RD E/O SR 4/US 202	C	I	7930
31	BUXTON	02607	00878	PORTLAND RD W/O PEASE RD	C	I	7830

2013 Maine Transportation Count Book

York

	TOWN	STATION	ROAD	LOCATION	TYPE	GROUP	AADT09	AADT10	AADT11	AADT12	AADT13
31	BUXTON	02707	00878	PORTLAND RD W/O SR 22	C	I	7040	.	.	.	8100
31	BUXTON	01602	00879	DUNNELL RD NE/O CARL RD	C	I	560
31	BUXTON	01606	00879	DUNNELL RD SW/O CARL RD @ BR# 1279	C	I	580
31	BUXTON	01206	00881	CARL RD SW/O WATERMAN RD	C	I	200
31	BUXTON	02506	00885	TOWN FARM RD SW/O PORTLAND RD	C	I	1100
31	BUXTON	03002	00885	SQUIRE LIBBY RD NE/O SR112(BEECH PLAINS)	C	I	570
31	BUXTON	01706	00887	RANKIN RD SW/O SR 22 (LONG PLAINS RD)	C	I	720
31	BUXTON	02202	00887	RANKIN RD NE/O SR 112	C	I	640
31	BUXTON	02804	00888	OLD ORCHARD RD SE/O SR 4/US 202	C	I	1750
31	BUXTON	02901	00893	SALMON FALLS RD N/O SR 4/US 202	C	I	330
31	BUXTON	00303	0112X	SR 112 E/O SR 22 (LONG PLAINS RD)	C	I	2070
31	BUXTON	00307	0112X	SR 112 W/O SR 22 (LONG PLAINS RD)	C	I	3140
31	BUXTON	00507	0112X	SR 112 W/O CHICKOPEE DR	C	I	3010
31	BUXTON	00606	0112X	SR 112 SW/O CEMETERY RD	C	I	2260
31	BUXTON	01804	0112X	SR 112 SE/O HAINES MEADOW RD	C	I	2750
31	BUXTON	01808	0112X	SR 112 NW/O HAINES MEADOW RD @ BR# 5301	C	I	2050
31	BUXTON	02301	0112X	SR 112 N/O SR 4A	C	I	2970
31	BUXTON	02808	0112X	SR 112 NW/O WOODMAN RD	C	I	2550
31	BUXTON	35804	0112X	SR 112 SE/O IR 858 (CHRISTIAN ROW)	C	I	1430
31	BUXTON	02905	0117X	SR 117 S/O SR 4/US 202	C	I	1850
31	BUXTON	02807	01518	WOODMAN RD W/O SR 112	C	I	100
31	BUXTON	02705	05319	BROADTURN RD S/O SR 22 @ SCARBOROUGH TL	C	I	2770
31	CORNISH	30303	0005X	SR 5/25 (MAIN ST) E/O IR 390 (HIGH RD)	C	I+II	.	8000	.	.	7540
31	CORNISH	30307	0005X	SR 5/25 (MAIN ST) W/O IR 390 (HIGH RD)	C	I+II	7540
31	CORNISH	30603	0005X	SR 5/25 (MAPLE ST) E/O SR 5 (SOKOKIS TR)	C	I+II	.	8170	.	.	7770
31	CORNISH	30605	0005X	SR 5 S/O IR 1068 (SCHOOL ST)	C	II	2370
31	CORNISH	31401	0005X	SR 5 N/O IR 324 (SPUR RD)	C	II	.	2120	.	.	2230
31	CORNISH	31405	0005X	SR 5 S/O IR 324 (SPUR RD)	C	II	.	1920	.	.	1970
31	CORNISH	38603	0005X	SR 5/117 (CUMBERLAND ST) E/O SR 117	C	II	3290
31	CORNISH	38607	0005X	SR 5 (CUMBERLAND ST) W/O SR 117	C	II	.	2660	.	.	2500
31	CORNISH	55608	0005X	SR 5/25 (MAPLE ST) NW/O IR 1071@BR#2465	C	I+II	.	8070	.	.	7610
31	CORNISH	70401	0005X	SR 5 N/O IR 358 (LONG POND RD)	C	II	.	2260	.	.	2270
31	CORNISH	70405	0005X	SR 5 S/O IR 358 (LONG POND RD)	C	II	.	2180	.	.	.
31	CORNISH	70500	0005X	SR 5 @ LITTLE RIVER BR# 3859	C	II	.	2290	.	.	2480

2013 Maine Transportation Count Book

York

	TOWN	STATION	ROAD	LOCATION	TYPE	GROUP	AADT09	AADT10	AADT11	AADT12	AADT13
31	CORNISH	30000	0025X	SR 25/117 @ LIMINGTON TL	C	I+II	.	4490	.	.	4610
31	CORNISH	30204	0025X	SR 25/117 SE/O SR 117 (GRANGE HALL RD)	C	I+II	5670
31	CORNISH	30208	0025X	SR 25 (MAIN) NW/O SR 117 (GRANGE HALL)	C	I+II	.	5150	.	.	5040
31	CORNISH	30607	0025X	SR 25 (MAPLE ST) W/O SR 5 (SOKOKIS TR)	C	I	.	9250	.	.	8840
31	CORNISH	30707	0025X	SR 25 (MAPLE ST) W/O IR 380 (S HIRAM RD)	C	I	.	6930	.	.	6480
31	CORNISH	70303	0025X	SR 25 (MAPLE ST) E/O IR 1079 (PENDEXTER)	C	II	.	4790	.	.	.
31	CORNISH	70307	0025X	SR 25 (MAPLE) W/O IR 1079(PENDEXTER) @TL	C	I	.	4730	.	.	4250
31	CORNISH	46907	00314	IR 314 (JOE BERRY RD) W/O IR 361	C	III	.	110	.	.	130
31	CORNISH	31302	00324	IR 324 (SPUR RD) NE/O SR 160	C	I	.	320	.	.	460
31	CORNISH	31407	00324	IR 324 (SPUR RD) W/O SR 5	C	II	.	480	.	.	520
31	CORNISH	70407	00358	IR 358 (LONG POND RD) W/O SR 5	C	I	.	100	.	.	90
31	CORNISH	43007	00359	IR 359 (ROLAND DAY RD) W/O SR 5@BR #1197	C	I	90
31	CORNISH	46908	00361	IR 361 (HESSIAN HILL RD) NW/O IR 314	C	I	.	50	.	.	.
31	CORNISH	30708	00380	IR 380 (S HIRAM RD) NW/O SR 25(MAPLE ST)	C	I	.	2470	.	.	2950
31	CORNISH	30302	00390	IR 390(BRIDGE) NE/O SR 5/25 @TL @BR#5087	C	I	.	460	.	.	520
31	CORNISH	30306	00390	IR 390 (HIGH RD) SW/O SR 5/25 (MAIN ST)	C	I	.	600	.	.	490
31	CORNISH	46803	00390	IR 390 (OLD LIMINGTON RD) E/O IR 429	C	I	170
31	CORNISH	70801	00390	IR 390 (HIGH RD) N/O IR 1068 (SCHOOL ST)	C	I	.	440	.	.	500
31	CORNISH	70804	00390	IR 390 (HIGH RD) SE/O IR 1068(SCHOOL ST)	C	I	.	650	.	.	450
31	CORNISH	46805	00429	IR 429(POUND HILL RD) S/O IR390(HIGH RD)	C	I	180
31	CORNISH	30604	01068	IR 1068(SCHOOL ST) SE/O SR 5(SOKOKIS TR)	C	I	.	560	.	.	.
31	CORNISH	70807	01068	IR 1068 (SCHOOL ST) W/O IR 390 (HIGH RD)	C	I	.	490	.	.	490
31	CORNISH	70305	01079	IR 1079 (PENDEXTER RD) S/O SR 25 (MAPLE)	C	II	.	130	.	.	140
31	CORNISH	30201	0117X	SR 117 (GRANGE HALL RD) N/O SR 25(MAIN)	C	II	.	800	.	.	870
31	CORNISH	31304	0160X	SR 160 SE/O IR 324 (SPUR RD)	C	I	.	820	.	.	910
31	CORNISH	31308	0160X	SR 160 NW/O IR 324 (SPUR RD) @ TL	C	I	.	970	.	.	1090
31	DAYTON	37403	0005X	SR 5 E/O SR 35 (GOODWINS MILLS RD)	C	I	3650
31	DAYTON	37407	0005X	SR 5 W/O SR 35 (GOODWINS MILLS RD)	C	I	.	4680	.	.	4660
31	DAYTON	44107	0005X	SR 5 W/O IR 891 (RIVER RD)	C	I	.	4480	.	.	4780
31	DAYTON	32705	0035X	SR 35 S/O IR 942 (MAST RD) @ LYMAN TL	C	II	.	5810	.	.	6470
31	DAYTON	37405	0035X	SR 35 (GOODWINS MILLS RD) S/O SR 5	C	II	4930
31	DAYTON	37408	0035X	SR 35(CLARK MILLS RD) NW/O IR 940(HIGHT)	C	II	.	2500	.	.	2710
31	DAYTON	44104	00891	IR 891 (RIVER RD) SE/O IR 3099 (N JCT)	C	I	.	1120	.	.	1180
31	DAYTON	44108	00891	IR 891 (HOLLIS RD) NW/O SR 5	C	I	.	990	.	.	1090

2013 Maine Transportation Count Book

York

	TOWN	STATION	ROAD	LOCATION	TYPE	GROUP	AADT09	AADT10	AADT11	AADT12	AADT13
31	DAYTON	50308	00891	IR 891 (DYER RD) NW/O IR 940 (HIGHT RD)	C	I	.	800	.	.	870
31	DAYTON	64104	00910	IR 910 (BUZZEL RD) SE/O IR 918 (MURCH)	C	I	.	410	.	.	440
31	DAYTON	64108	00910	IR 910 (BUZZEL RD) NW/O IR 918 (MURCH)	C	I	.	370	.	.	420
31	DAYTON	64102	00918	IR 918 (MURCH RD) NE/O IR 910 (BUZZEL)	C	I	.	300	.	.	.
31	DAYTON	64106	00918	IR 918 (WATERHOUSE) SW/O IR 910(BUZZEL)	C	I	.	490	.	.	500
31	DAYTON	32607	00920	IR 920 (SOUTH ST) W/O IR 1451 @ LYMAN TL	C	I	.	2220	.	.	2190
31	DAYTON	37402	00940	IR 940(HIGHT RD) NE/O SR 35(CLARK MILLS)	C	I	.	710	.	.	770
31	DAYTON	32707	00942	IR 942 (MAST RD) W/O SR 35 @ LYMAN TL	C	I	.	560	.	.	530
31	DAYTON	43402	00946	IR 946 (WADLIN) NE/O IR 940 @ BR# 1284	S	I	.	110	.	.	.
31	ELIOT	03808	00527	HOUDE RD NW/O WORSTER RD	C	I	160
31	ELIOT	02907	00630	CEDAR ST W/O DEPOT RD	C	I	.	910	.	.	850
31	ELIOT	00506	00636	BEECH RD SW/O SR 101 (GOODWIN RD)	C	I	1800
31	ELIOT	03002	00636	BEECH RD NE/O SR 236 (HAROLD DOW HWY)	C	I	.	2880	.	.	2870
31	ELIOT	03102	00636	BEECH RD NE/O HANSCOM RD	C	I	.	2550	.	.	2340
31	ELIOT	02902	00637	DEPOT RD NE/O SR 236 (HAROLD DOW HWY)	C	I	.	1400	.	.	950
31	ELIOT	02906	00637	DEPOT RD SW/O CEDAR ST	C	I	.	1470	.	.	1580
31	ELIOT	04008	00643	TIDY RD NW/O SR 103 (STATE RD)	C	I	360
31	ELIOT	04101	00643	BOYCE RD N/O TIDY RD	C	I	150
31	ELIOT	03302	00652	FROST HILL RD NE/O SR 101 (GOODWIN RD)	C	I	600
31	ELIOT	03408	00657	BRIXHAM RD NW/O SR 101 (GOODWIN RD)	C	I	.	840	.	.	.
31	ELIOT	00602	00664	BEECH RIDGE RD NE/O SR 101 (GOODWIN RD)	C	I	.	1910	.	.	1900
31	ELIOT	03908	00665	WORSTER RD NW/O SR 103 (STATE RD)	C	I	330
31	ELIOT	03104	00668	HANSCOM RD SE/O BEECH RD	C	I	560
31	ELIOT	03202	00723	BOLT HILL RD NE/O SR 236(HAROLD DOW HWY)	C	I	160
31	ELIOT	03206	00723	BOLT HILL RD SW/O SR 236(HAROLD DOW HWY)	C	I	.	920	.	.	.
31	ELIOT	00700	0091X	SR 91 (YORK WOODS RD) @ YORK TL	C	II	.	4230	.	.	4270
31	ELIOT	00504	0101X	SR 101 (GOODWIN RD) SE/O BEECH RD	C	I	.	3000	.	.	.
31	ELIOT	00508	0101X	SR 101 (GOODWIN RD) NW/O BEECH RD	C	I	.	2880	.	.	2940
31	ELIOT	01004	0101X	SR 101 (GOODWIN RD) SE/O SR 236	C	I	.	1830	.	.	1760
31	ELIOT	01008	0101X	SR 101 (GOODWIN RD) NW/O SR 236	C	I	.	5410	.	.	5050
31	ELIOT	03406	0101X	SR 101 (GOODWIN RD) SW/O BRIXHAM RD	C	I	.	2210	.	.	2350
31	ELIOT	03508	0101X	SR 101 (GOODWIN RD) NW/O DEPOT RD	C	I	.	2020	.	.	1980
31	ELIOT	04308	0101X	SR 101 (DOVER RD) NW/O OLD FIELDS RD @TL	C	I	.	4880	.	.	4660
31	ELIOT	00106	0103X	SR 103 SW/O STATE RD	C	I	.	1600	.	.	1320

2013 Maine Transportation Count Book

York

TOWN	STATION	ROAD	LOCATION	TYPE	GROUP	AADT09	AADT10	AADT11	AADT12	AADT13
ELIOT	00108	0103X	SR 103 (STATE RD) NW/O SR 103	C	I	.	3670	.	.	3650
ELIOT	00308	0103X	SR 103 (STATE RD) NW/O DIXON RD (N JCT)	C	I	3310
ELIOT	01105	0103X	SR 103 (STATE RD) S/O SR 236(HAROLD DOW)	C	I	.	1430	.	.	1600
ELIOT	01308	0103X	SR 103 (MAIN ST) NW/O BOLT HILL RD	C	I	.	1750	.	.	1390
ELIOT	01404	0103X	SR 103 (MAIN) SE/O PLEASANT ST (N JCT)	C	I	.	1570	.	.	1260
ELIOT	01505	0103X	SR 103 S/O DEPOT RD	C	I	.	2190	.	.	.
ELIOT	02004	0103X	SR 103 (MAIN ST) SE/O PLEASANT ST(M JCT)	C	I	.	2160	.	.	.
ELIOT	02100	0103X	SR 103 (MAIN ST) @ KITTELY TL	C	I	.	2530	.	.	2120
ELIOT	02308	0103X	SR 103 NW/O PINE AVE	C	I	.	2070	.	.	2170
ELIOT	02608	0103X	SR 103 NW/O GOV HILL RD	C	I	.	1630	.	.	1680
ELIOT	02801	0103X	SR 103 N/O CREEK CROSSING @ BR# 3310	C	I	1570
ELIOT	04601	0103X	SR 103 (STATE RD) N/O CEDAR RD	C	I	.	1550	.	.	.
ELIOT	03014	0236S	SR 236 (SB) SE/O BEECH RD	C	I	9370
ELIOT	03018	0236S	SR 236(HAROLD DOW HWY)(SB) NW/O BEECH RD	C	I	.	8720	.	.	8760
ELIOT	02904	0236X	SR 236 (HAROLD DOW HWY) SE/O DEPOT RD	C	I	.	15080	.	.	.
ELIOT	01002	0236X	SR 236 (HAROLD DOW HWY) NE/O SR 101	C	I	.	11950	.	.	12530
ELIOT	01006	0236X	SR 236 (HAROLD DOW HWY) SW/O SR 101	C	I	.	15310	.	.	15330
ELIOT	01108	0236X	SR 236(HAROLD DOW HWY) NW/O SR103(STATE)	C	I	.	15220	.	.	.
ELIOT	01604	0236X	SR 236 (HAROLD DOW) SE/O AMBUSH ROCK LN	C	I	.	14690	.	.	.
ELIOT	03004	0236X	SR 236 (HAROLD DOW)(NB) SE/O BEECH RD	C	I	8120
ELIOT	03008	0236X	SR 236(HAROLD DOW HWY)(NB) NW/O BEECH RD	C	I	.	8020	.	.	8130
ELIOT	03204	0236X	SR 236 SE/O BOLT HILL RD @ KITTELY TL	C	I	.	17490	.	.	17630
ELIOT	03208	0236X	SR 236(HAROLD DOW HWY) NW/O BOLT HILL RD	C	I	.	17130	.	.	17570
ELIOT	03707	03643	HERON COVE RD W/O SR 236 (HAROLD DOW HWY)	C	I	260
ELIOT	01703	90633	LEACH RD E/O BOLT HILL RD	C	I	.	400	.	.	450
ELIOT	00202	90636	BEECH RD NE/O STATE RD	C	I	.	2780	.	.	2600
ELIOT	03006	90636	BEECH RD SW/O SR 236 (HAROLD DOW HWY)	C	I	.	2930	.	.	2520
ELIOT	00104	90683	STATE RD SE/O SR 103	C	I	.	3790	.	.	3720
ELIOT	00204	90683	STATE RD SE/O BEECH RD	C	I	.	2820	.	.	2750
ELIOT	00904	90683	STATE RD SE/O BOLT HILL RD	C	I	.	2590	.	.	.
ELIOT	00902	90723	BOLT HILL RD NE/O STATE RD	C	I	.	830	.	.	.
ELIOT	01302	90723	BOLT HILL RD NE/O SR 103 (MAIN ST)	C	I	.	750	.	.	650
ELIOT	01701	90723	BOLT HILL RD N/O LEACH RD	C	I	.	710	.	.	620
ELIOT	02307	90738	OLD RD W/O PINE AVE	C	I	.	1220	.	.	1070

2013 Maine Transportation Count Book

York

	TOWN	STATION	ROAD	LOCATION	TYPE	GROUP	AADT09	AADT10	AADT11	AADT12	AADT13
31	ELIOT	02407	90738	RIVER RD W/O LAUREL LN	C	I	.	600	.	.	570
31	ELIOT	02707	90738	RIVER RD W/O SR 103	C	I	.	620	.	.	560
31	ELIOT	04201	90738	RIVER RD N/O GOV HILL RD	C	I	.	500	.	.	370
31	ELIOT	04205	90738	RIVER RD S/O GOVERNOR HILL RD @ BR	C	I	.	410	.	.	380
31	ELIOT	03605	90740	FORE RD S/O SR 103 (STATE RD)	C	I	470
31	ELIOT	00408	90741	MAST COVE RD NW/O MAIN ST	C	I	270
31	HOLLIS	49702		SR 4 NE/O IR 903 (WAKEFIELD RD)	C	I	5540
31	HOLLIS	49902		IR 901 (CLARKS MILL RD) NE/O SR 5	C	I	440
31	HOLLIS	49904		SR 5 SE/O IR 901 (CLARKS MILL RD)	C	I	4210
31	HOLLIS	49908		SR 5 NW/O IR 901 (CLARKS MILL RD)	C	I	3850
31	HOLLIS	50206		SR 4 SW/O MUDDY BROOK RD	C	I	5280
31	HOLLIS	37702	0004A	SR 4A (BAR MILLS) NE/O SR 117 (CAPE RD)	C	I	.	2730	.	.	3010
31	HOLLIS	37706	0004A	SR 4A (BAR MILLS RD) SW/O SR 117 (CAPE)	C	I	.	820	.	.	950
31	HOLLIS	48103	0004A	SR 4A E/O IR 1187 (SALMON FALLS RD)	C	I	4090
31	HOLLIS	37503	0004X	SR 4/US 202 E/O SR 35 (MAIN ST)	C	I	6080
31	HOLLIS	37507	0004X	SR 4/US 202 W/O SR 35 (MAIN ST)	C	I	5870
31	HOLLIS	37603	0004X	SR 4/117/US 202 E/O SR 117 (CAPE RD)	C	I	.	7650	.	.	8150
31	HOLLIS	33103	0035X	SR 35 E/O IR 416 (SAND PD RD) @ BR #2190	C	I+II	.	3140	.	.	3080
31	HOLLIS	33804	0035X	SR 35 SE/O IR 451 (KILLOCK POND RD)	C	II	.	1500	.	.	1230
31	HOLLIS	37502	0035X	SR 35 (MAIN ST) NE/O SR 4/US 202	C	II	.	3110	.	.	3400
31	HOLLIS	37505	0035X	SR 35 (LITTLE FALLS RD) S/O SR 4/US 202	C	II	.	2840	.	.	.
31	HOLLIS	37801	0035X	SR 35 N/O SR 117 (CAPE RD)	C	II	.	1390	.	.	1290
31	HOLLIS	37806	0035X	SR 35 (MAIN ST) SW/O SR 117 (CAPE RD)	C	II	.	2380	.	.	2580
31	HOLLIS	39704	0035X	SR 35 SE/O IR 440 (SACO RD)	C	II	.	2330	.	.	2430
31	HOLLIS	50405	0035X	SR 35 S/O IR 901(CLARKS MILLS) @ BR#3136	C	II	.	2030	.	.	2150
31	HOLLIS	74304	0035X	SR 35 SE/O IR 434 (PLAINS RD)	C	II	.	1960	.	.	1600
31	HOLLIS	35102	00413	IR 413 (HARDSCRABBLE RD) NE/O SR 117	C	I	.	60	.	.	.
31	HOLLIS	33101	00416	IR 416 (SAND POND RD) N/O SR 35	C	I	.	780	.	.	670
31	HOLLIS	40508	00432	IR 432 (DEERING RIDGE) NW/O SR 4/US 202	C	I	.	810	.	.	890
31	HOLLIS	74306	00434	IR 434 (PLAINS RD) SW/O SR 35	C	I	.	2210	.	.	2010
31	HOLLIS	35504	00438	IR 438 (SACO RD) SE/O IR 434 (PLAINS RD)	C	I	.	520	.	.	.
31	HOLLIS	74904	00438	IR 438 (PLAINS RD) SE/O IR 1932 (PW)	C	I	.	1900	.	.	.
31	HOLLIS	39708	00440	IR 440 (SACO RD) NW/O SR 35	C	I	.	1030	.	.	1090
31	HOLLIS	63506	00451	IR 451 (WATERBORO RD) SW/O SR 117 (CAPE)	C	I	.	2700	.	.	.

2013 Maine Transportation Count Book

York

	TOWN	STATION	ROAD	LOCATION	TYPE	GROUP	AADT09	AADT10	AADT11	AADT12	AADT13
31	HOLLIS	74902	00451	IR 451 (KILLOCK PD RD) NE/O IR 438	C	I	.	2470	.	.	.
31	HOLLIS	74905	00451	IR 451(PLAINS) S/O IR 5323(OLD LIMERICK)	C	I	.	4040	.	.	.
31	HOLLIS	44204	00891	IR 891 (DYER RD) SE/O SR 35@DAYTON TL@BR	C	I	.	830	.	.	960
31	HOLLIS	50406	00901	IR 901 (CLARKS MILLS RD) SW/O SR 35	C	I	.	330	.	.	480
31	HOLLIS	49705	00903	IR 903 (WAKEFIELD RD) S/O SR 4/US 202	C	I	290
31	HOLLIS	40108	00917	IR 917 (DEERWANDER RD) NW/O IR 919	C	I	690
31	HOLLIS	37608	0117X	SR 117 (CAPE RD) NW/O SR 4/US 202	C	I+II	.	2470	.	.	2360
31	HOLLIS	37708	0117X	SR 117 (CAPE RD) NW/O SR 4A (BAR MILLS)	C	I+II	.	4290	.	.	4970
31	HOLLIS	37808	0117X	SR 117 (CAPE RD) NW/O SR 35	C	I+II	.	5240	.	.	6170
31	HOLLIS	47508	0117X	SR 117 (CAPE RD) NW/O IR 440 (HALEY RD)	C	I+II	.	4510	.	.	.
31	HOLLIS	63504	0117X	SR 117(CAPE RD) SE/O IR451(WATERBORO RD)	C	I+II	.	4930	.	.	.
31	HOLLIS	63508	0117X	SR 117 NW/O IR 451 (WATERBORO RD)	C	I+II	.	3760	.	.	.
31	HOLLIS	48108	01187	IR 1187 (RIVER RD) NW/O SR 4A(BAR MILLS)	S	I	1290
31	HOLLIS	48208	01187	IR 1187(SALMON FALLS) NW/O SR4/117/US202	C	I	420
31	HOLLIS	48207	0202X	SR 4 W/O IR 1187 (SALMON FALLS RD)	C	I	8540
31	KENNEBUNK	00206	0001X	US 1/SR 9A (MAIN) SW/O SR 35 (FLETCHER)	C	II	10160
31	KENNEBUNK	00301	0001X	US 1 (PORTLAND ST) N/O SR 9A/35(SUMMER)	C	II	14260
31	KENNEBUNK	01302	0001X	US 1/SR 9A (YORK ST) NE/O US 1 (YORK ST)	T	II	.	.	.	13190	.
31	KENNEBUNK	01306	0001X	US 1 (YORK ST) SW/O US 1/SR 9A (YORK ST)	C	II	.	.	.	8040	8960
31	KENNEBUNK	01402	0001X	US 1 (YORK ST) NE/O SWAN ST	C	II	.	8940	.	8640	9280
31	KENNEBUNK	01406	0001X	US 1 (YORK ST) SW/O SWAN ST	C	II	.	8330	.	.	8280
31	KENNEBUNK	01602	0001X	US 1/SR 9A (MAIN ST) NE/O WATER ST	C	II	10940
31	KENNEBUNK	02102	0001X	US 1 (PORTLAND ST) NE/O MERRYFIELD DR #1	C	II	13480
31	KENNEBUNK	02500	0001X	US 1 (YORK ST) @ WELLS TL	C	II	6400
31	KENNEBUNK	02703	0001X	US 1/9A (YORK ST) E/O BROWN ST @ BRIDGE	C	II	.	15240	.	.	14590
31	KENNEBUNK	03102	0001X	US 1(PORTLAND ST) NE/O BARNARD LN(S JCT)	C	II	.	16130	.	.	14310
31	KENNEBUNK	03802	0001X	US 1/SR 9A (MAIN ST) NE/O GROVE ST	C	II	11090
31	KENNEBUNK	08202	0001X	US 1 (YORK ST) NE/O (FRIEND ST)	T	II	.	.	.	7980	.
31	KENNEBUNK	00403	0009A	SR 9A/SR 35 (SUMMER ST) E/O ELM ST	C	00601	.	7460	.	.	7140
31	KENNEBUNK	00504	0009A	SR 9A/35 (SUMMER ST) SE/O PARK ST	C	00601	.	7350	.	.	.
31	KENNEBUNK	00704	0009A	SR 9A/35 (SUMMER) SE/O DEPOT ST @BR#3597	C	00601	.	8810	.	.	8590
31	KENNEBUNK	01207	0009A	SR 9A (HIGH ST) W/O SR 99(CAT MOUSAM RD)	C	I	.	2900	.	.	2790
31	KENNEBUNK	01307	0009A	SR 9A/99 (HIGH ST) W/O US 1 (MAIN ST)	C	II	.	5470	.	5170	5710
31	KENNEBUNK	02006	0009A	SR 9A SW/O MCGUIRE RD @ BR#3091@WELLS TL	C	I	.	2320	.	.	2360

2013 Maine Transportation Count Book

York

	TOWN	STATION	ROAD	LOCATION	TYPE	GROUP	AADT09	AADT10	AADT11	AADT12	AADT13
31	KENNEBUNK	04305	0009A	SR 9A/35 (SUMMER ST) S/O DURRELLS BR RD	C	00601	.	5100	.	.	5260
31	KENNEBUNK	04307	0009A	SR 9A/35 (SUMMER ST) W/O DURRELLS BR RD	C	00601	.	5380	.	.	.
31	KENNEBUNK	04404	0009A	SR 9A/35 (SUMMER ST) SE/O HEATH RD	C	00601	.	5260	.	.	4870
31	KENNEBUNK	05208	0009A	SR 9A/35 NW/O SR 9 (WELLS RD)	C	00601	5000
31	KENNEBUNK	05508	0009A	SR 9A/35 (PORTLAND RD) NW/O OLD PORT RD	C	00601	4320
31	KENNEBUNK	08102	0009A	SR 9A/99 (HIGH ST) NE/O FRIEND ST	T	II	.	.	.	5130	.
31	KENNEBUNK	08106	0009A	SR 9A/99 (HIGH ST) SW/O FRIEND ST	T	II	.	.	.	6190	.
31	KENNEBUNK	01503	0009X	SR 9 (WESTERN AVE) E/O PARSONS BEACH RD	C	00601	4960	5160	.	.	4690
31	KENNEBUNK	01700	0009X	SR 9 (WELLS RD) @ BR# 2693 @ WELLS TL	C	00601	.	4470	.	.	4350
31	KENNEBUNK	05207	0009X	SR 9 (WELLS RD) W/O SR 9A/35	C	00601	.	5000	.	.	4830
31	KENNEBUNK	05403	0009X	SR 9 (WELLS RD) E/O SEA RD	C	00601	.	4580	.	.	4460
31	KENNEBUNK	05407	0009X	SR 9 (WELLS RD) W/O SEA RD	C	00601	.	5370	.	.	4840
31	KENNEBUNK	05600	0009X	SR 9 (WELLS RD) @ KENNEBUNKPORT TL	C	00601	.	10990	.	.	9040
31	KENNEBUNK	03511	0035S	SR 35 (ALEWIFE) (SB) N/O MAIN ST #2	C	II	4440
31	KENNEBUNK	00101	0035X	SR 35 (ALEWIFE RD) N/O WALKER RD	C	II	.	3380	.	.	3930
31	KENNEBUNK	00103	0035X	SR 35 (ALEWIFE RD) E/O WALKER RD	C	II	.	2650	.	.	3040
31	KENNEBUNK	00208	0035X	SR 35 (FLETCHER) NW/O US 1/SR 9A (MAIN)	C	II	5070
31	KENNEBUNK	00808	0035X	SR 35 (ALEWIFE) NW/O RUSSELL FARM(N JCT)	C	II	.	3170	.	.	3700
31	KENNEBUNK	00901	0035X	SR 35 (ALEWIFE RD) N/O DOWNING RD	C	II	.	2950	.	.	.
31	KENNEBUNK	00906	0035X	SR 35 (ALEWIFE) SW/O DOWNING RD @BR#5333	C	II	.	3810	.	.	4760
31	KENNEBUNK	02204	0035X	SR 35 (FLETCHER ST) SE/O WOOD POND DR	C	II	4850
31	KENNEBUNK	02208	0035X	SR 35 (FLETCHER ST) NW/O STORER ST	C	II	.	9680	.	.	9140
31	KENNEBUNK	03501	0035X	SR 35 (ALEWIFE RD) N/O MAIN ST #2	C	II	.	8630	.	.	4440
31	KENNEBUNK	03504	0035X	SR 35 (FLETCHER ST) SE/O MAIN ST #2	C	II	.	13200	.	.	13650
31	KENNEBUNK	03604	0035X	SR 35 (FLETCHER) SE/O ME TURNPIKE NB RMP	C	II	.	12690	.	.	11710
31	KENNEBUNK	03701	0035X	SR 35 N/O ME TURNPIKE SB RAMP	C	II	.	3510	.	.	.
31	KENNEBUNK	06101	0035X	SR 35 (ALEWIFE RD) N/O WARRENS WY	C	II	.	3180	.	.	4670
31	KENNEBUNK	00607	00493	MIDDLE RD W/O OLD FALLS RD	C	I	.	580	.	.	730
31	KENNEBUNK	00604	00754	MAIN ST #2 SE/O OLD FALLS RD	C	II	.	2640	.	.	.
31	KENNEBUNK	00608	00754	MAIN ST #2 NW/O IR 1901	C	II	.	440	.	.	.
31	KENNEBUNK	06306	00754	COLE RD SW/O WALKER RD	C	II	.	450	.	.	470
31	KENNEBUNK	09207	00754	ALFRED RD W/O STONINGTON PL	C	II	3960
31	KENNEBUNK	01805	00804	HARRISECKET ST S/O SR 9A	C	II	.	440	.	.	.
31	KENNEBUNK	01501	00807	BROWN ST N/O SR 9 (WELLS RD)	C	II+III	580

2013 Maine Transportation Count Book

York

	TOWN	STATION	ROAD	LOCATION	TYPE	GROUP	AADT09	AADT10	AADT11	AADT12	AADT13
31	KENNEBUNK	00107	00812	WALKER RD W/O SR 35 (ALEWIFE RD)	C	II	.	1780	.	.	1840
31	KENNEBUNK	02008	00817	MCGUIRE RD NW/O SR 9A (HIGH ST)	C	I	.	1470	.	.	1490
31	KENNEBUNK	02305	00817	WHITTEN RD S/O SR 99 (WEBBER HILL RD)	C	I	.	930	.	.	1030
31	KENNEBUNK	00606	00821	OLD FALLS RD SW/O MIDDLE RD	C	I	.	1910	.	.	2040
31	KENNEBUNK	00902	00825	DOWNING RD NE/O SR 35 (ALEWIFE RD)	C	II	1170
31	KENNEBUNK	02301	00831	MILL ST N/O HAMMOND RD @ BR # 5756	C	II	.	3850	.	.	4680
31	KENNEBUNK	81606	0095S	I95(SB) N/O OFF RAMP TO SR35(ALEWIFE RD)	A	III	23890	24140	23820	23750	24090
31	KENNEBUNK	81605	0095X	I-95 (NB) N/O ON RAMP FROM SR 35	A	III	23920	24230	23890	23690	23940
31	KENNEBUNK	01201	0099X	SR 99 (CAT MOUSAM RD) N/O SR 9A (HIGH)	C	II	.	4120	.	.	4230
31	KENNEBUNK	02304	0099X	SR 99 (CAT MOUSAM RD) SE/O MILL ST	C	II	2950
31	KENNEBUNK	02307	0099X	SR 99 (WEBBER HILL RD) W/O WHITTEN RD	C	II	.	4070	.	.	4700
31	KENNEBUNK	02908	0099X	SR 99 (WEBBER HILL) NW/O MICHELE LN @TL	C	II	.	2990	.	.	3740
31	KENNEBUNK	04303	01202	DURRELLS BR E/O SR 9A/35(SUMMER)@BR#6049	C	00601	.	2390	.	.	2720
31	KENNEBUNK	00106	09401	CUT TO WALKER RD SW/O SR 35(ALEWIF)	S	I	.	1340	.	.	.
31	KENNEBUNK	05204	20001	BEACH ST SE/O SR 9 (WELLS RD)	C	00601	.	4170	.	.	4220
31	KENNEBUNK	06401	20001	BEACH AVE N/O BAYBERRY DR	C	00601	3650
31	KENNEBUNK	06405	20001	BEACH AVE S/O BAYBERRY DR	C	00601	3120
31	KENNEBUNK	06904	20002	SEA RD SE/O GREAT HILL RD	C	00601	2940
31	KENNEBUNK	05401	20003	SEA RD N/O SR 9 (WELLS RD)	C	00601	.	2730	.	.	2510
31	KENNEBUNK	05405	20003	SEA RD S/O SR 9 (WELLS RD)	C	00601	.	3040	.	.	2990
31	KENNEBUNK	06206	20003	SEA RD SW/O SR 9A/35 (SUMMER ST)	C	00601	.	3390	.	.	3290
31	KENNEBUNK	03407	20007	FACTORY RD W/O WINTER ST	C	II	.	1920	.	.	.
31	KENNEBUNK	02108	20018	MERRIFIELD DR NW/O US 1 (PORTLAND ST)	C	II	.	1910	.	.	2010
31	KENNEBUNK	05007	20018	MERRIFIELD DR W/O MERRIFIELD DR	C	II	.	470	.	.	.
31	KENNEBUNK	03507	20754	MAIN ST #2 W/O SR 35 (ALEWIFE RD)	C	II	8340
31	KENNEBUNK	05908	20754	MAIN ST #2 NW/O MILL ST	C	II	.	4910	.	.	.
31	KENNEBUNK	09107	20754	ALFRED RD W/O WARRENS WAY	C	II	8310
31	KENNEBUNK	04406	20802	HEATH RD SW/O SR 9A/35 (SUMMER ST)	C	II	.	860	.	.	860
31	KENNEBUNK	01604	20807	WATER ST SE/O US 1/SR 9 (MAIN ST)	C	II	2580
31	KENNEBUNK	02705	20807	BROWN ST S/O US 1/SR 9 (MAIN ST)	C	II	.	2230	.	.	.
31	KENNEBUNK	04205	20807	BROWN ST S/O DAY ST	C	II+III	.	1590	.	.	1330
31	KENNEBUNK	02803	20813	BEACH AVE E/O BOOTHBY RD	C	00601	.	2720	.	.	.
31	KENNEBUNK	05802	20814	EMMONS RD NE/O ROSS RD @ BR#1270	C	I	.	110	.	.	.
31	KENNEBUNK	02608	20816	ROSS RD NW/O US 1 (PORTLAND ST)	C	II	.	4630	.	.	4130

2013 Maine Transportation Count Book

York

	TOWN	STATION	ROAD	LOCATION	TYPE	GROUP	AADT09	AADT10	AADT11	AADT12	AADT13
31	KENNEBUNK	03302	20816	ROSS RD NE/O SR 35 (FLETCHER ST)	C	II	.	4670	.	.	3990
31	KENNEBUNK	05808	20816	ROSS RD NW/O EMMONS RD	C	II	.	4370	.	.	.
31	KENNEBUNK	03101	20994	BARNARD LN N/O US 1 (PORTLAND ST)	C	II	.	250	.	.	.
31	KENNEBUNK	04902	20994	BARNARD LN NE/O LONGVIEW TERR	C	II	.	130	.	.	.
31	KENNEBUNK	06907	21327	GREAT HILL RD W/O SEA RD	C	00601	420
31	KENNEBUNK	06407	21408	BAYBERRY DR W/O BEACH AVE	C	00601	700
31	KENNEBUNK	04908	21614	LONGVIEW TERR NW/O BARNARD LN	C	II	.	230	.	.	.
31	KENNEBUNK	03808	21925	(PW) CURTIS LN NW/O US 1/SR 9A (MAIN ST)	C	II	.	70	.	.	.
31	KENNEBUNK	05008	22344	MERRIFIELD DR NW/O MERRIFIELD DR	C	II	.	460	.	.	.
31	KENNEBUNK	05106	22344	MERRIFIELD DR SW/O LONGWOOD DR	C	II	.	360	.	.	.
31	KENNEBUNK	05101	22348	LONGWOOD DR N/O MERRIFIELD DR	C	II	.	680	.	.	.
31	KENNEBUNK	04702	23004	WOODHAVEN DR NE/O COLONIAL DR	C	II	.	640	.	.	.
31	KENNEBUNK	03408	27072	WINTER ST NW/O FACTORY RD	C	II	.	340	.	.	.
31	KENNEBUNK	00706	27073	DEPOT ST SW/O SR 9A/35 (SUMMER ST)	C	II	1890
31	KENNEBUNK	03804	27076	GROVE ST SE/O US 1/SR 9A (MAIN ST)	C	II	.	920	.	.	800
31	KENNEBUNK	00506	27078	PARK ST SW/O SR 9A/35 (SUMMER ST)	C	II	.	720	.	.	720
31	KENNEBUNK	00305	27080	GREEN ST (OW) S/O SR 9A/35 (SUMMER ST)	C	II	340
31	KENNEBUNK	03807	27081	GARDEN ST (OW) W/O US 1/SR 9A (MAIN ST)	C	II	560
31	KENNEBUNK	04108	27088	BOURNE ST NW/O US 1/SR 9A (MAIN ST)	C	II	550
31	KENNEBUNK	01608	27091	STORER ST NW/O US 1/SR 9A (MAIN ST)	C	II	5280
31	KENNEBUNK	02205	27091	STORER ST S/O SR 35 (FLETCHER ST)	C	II	4630
31	KENNEBUNK	08508	27091	STORER ST NW/O GARDEN ST	C	II	4630
31	KENNEBUNK	04602	27093	COLONIAL DR NE/O SR 35 (FLETCHER ST)	C	II	.	660	.	.	680
31	KENNEBUNK	04704	27093	COLONIAL DR SE/O WOODHAVEN DR	C	II	.	120	.	.	.
31	KENNEBUNK	01405	27095	DAY ST S/O SWAN ST	C	II+III	.	490	.	.	.
31	KENNEBUNK	01404	27097	SWAN ST SE/O DAY ST	C	II	.	170	.	.	.
31	KENNEBUNK	08104	27099	FRIEND ST SE/O SR 9A/99 (HIGH ST)	T	II	.	.	.	1320	.
31	KENNEBUNK	08203	27099	FRIEND ST E/O US 1 (YORK ST)	T	II	.	.	.	230	.
31	KENNEBUNK	05705	27218	GLENWOOD TERR S/O ROSS RD	C	II	.	380	.	.	.
31	KENNEBUNK	04802	27221	OAKWOOD LN NE/O SR 35 (FLETCHER RD)	C	II	.	180	.	.	.
31	KENNEBUNK	81601	A1402	I-95 NB OFF RAMP TO SR 35 (FLETCHER ST)	A	III	1530	1600	1630	1740	1840
31	KENNEBUNK	81603	B1402	I-95 NB ON RAMP FROM SR 35 (FLETCHER ST)	A	III	2990	3030	2990	2950	3030
31	KENNEBUNK	81602	C1402	I-95 SB ON RAMP FROM SR 35 (ALEWIVE RD)	A	III	1530	1600	1650	1750	1820
31	KENNEBUNK	81604	D1402	I-95 SB OFF RAMP TO SR 35 (ALEWIVE RD)	A	III	2970	3020	2960	3030	3110

2013 Maine Transportation Count Book

York

	TOWN	STATION	ROAD	LOCATION	TYPE	GROUP	AADT09	AADT10	AADT11	AADT12	AADT13
31	KENNEBUNK	01508	PW	(PW) CUT TO BROWN ST (OW) NW/O SR 9	C	II+III	240
31	KENNEBUNK	08604	Z	POST OFFICE SQ SE/O US 1 (PORTLAND ST)	C	II	3440
31	KENNEBUNKPORT	00502	0009X	SR 9 (SCHOOL ST) NE/O MAINE ST	C	00601	.	2830	.	.	2670
31	KENNEBUNKPORT	00508	0009X	SR 9 (MAINE ST) NW/O SR 9 (SCHOOL ST)	C	00601	.	5850	.	.	5430
31	KENNEBUNKPORT	01402	0009X	SR 9 (SCHOOL ST) NE/O ACADIA RD	C	00601	1940
31	KENNEBUNKPORT	01604	0009X	SR 9 (MAINE ST) SE/O SR 9 (SPRING ST)	T	00601	.	5980	.	.	.
31	KENNEBUNKPORT	01606	0009X	SR 9 (SPRING ST) SW/O SR 9 (MAINE ST)	C	00601	.	6680	.	.	6090
31	KENNEBUNKPORT	02802	0009X	SR 9 NE/O WASHINGTON CT	C	00601	2210
31	KENNEBUNKPORT	48602	0009X	SR 9 NE/O GOOSE ROCKS RD	C	00601	.	2420	.	.	2130
31	KENNEBUNKPORT	48606	0009X	SR 9 SW/O DYKE RD	C	00601	.	3040	.	.	2850
31	KENNEBUNKPORT	49301	0009X	SR 9 N/O PIER RD	C	00601	.	2790	.	.	2550
31	KENNEBUNKPORT	49307	0009X	SR 9 W/O DISTRICT RD	C	00601	.	3210	.	.	3050
31	KENNEBUNKPORT	01005	00842	NORTH ST S/O WALKER LN	C	00601	.	3030	.	.	2960
31	KENNEBUNKPORT	01205	00842	NORTH ST S/O RIVER RD	C	00601	4860
31	KENNEBUNKPORT	01608	00842	MAINE ST NW/O SR 9 (SPRING ST)	C	00601	.	5700	.	.	5660
31	KENNEBUNKPORT	01702	00842	NORTH ST NE/O TEMPLE ST @ BR	C	00601	.	5110	.	.	5200
31	KENNEBUNKPORT	01004	00844	WALKER LN SE/O NORTH ST	C	II+III	.	2070	.	.	2050
31	KENNEBUNKPORT	01208	00853	RIVER RD NW/O NORTH ST	C	00601	.	1280	.	.	1360
31	KENNEBUNKPORT	01002	00964	ARUNDEL RD NE/O LOG CABIN RD	C	II+III	.	840	.	.	910
31	KENNEBUNKPORT	81903	00968	STONE CRUSHER RD E/O BEACHWOOD AVE @ BR	C	00601	770
31	KENNEBUNKPORT	00802	00974	GOOSE ROCKS RD NE/O LOG CABIN RD	C	II+III	.	1920	.	.	1910
31	KENNEBUNKPORT	48406	00974	GOOSE ROCKS RD SW/O WHITTEN HILL RD	C	00601	1350
31	KENNEBUNKPORT	48604	00974	DYKE RD SE/O SR 9	C	00601	.	1990	.	.	2060
31	KENNEBUNKPORT	48608	00974	GOOSE ROCKS RD NW/O SR 9	C	00601	.	1170	.	.	1340
31	KENNEBUNKPORT	82602	00974	KINGS HWY NE/O DYKE RD	C	00601	1590
31	KENNEBUNKPORT	00504	00976	MAINE ST SE/O ELM ST	C	00601	.	3180	.	.	3170
31	KENNEBUNKPORT	01103	00976	WILDES DISTRICT RD E/O MAINE ST	C	00601	.	2010	.	.	1880
31	KENNEBUNKPORT	00402	00978	OCEAN AVE .17 MI NE/O SUMMIT AVE	C	00601	1700
31	KENNEBUNKPORT	00406	00978	OCEAN AVE SW/O SUMMIT AVE	C	00601	1800
31	KENNEBUNKPORT	00608	00978	OCEAN AVE NW/O CHESTNUT ST	C	00601	.	4070	.	.	3880
31	KENNEBUNKPORT	00905	00978	OCEAN AVE S/O SR 9 (DOCK SQ)	C	00601	3700
31	KENNEBUNKPORT	01304	00978	OCEAN AVE SE/O WILDES DISTRICT RD	C	00601	.	1640	.	.	.
31	KENNEBUNKPORT	01904	00978	OCEAN AVE SE/O GREEN ST	C	00601	3930
31	KENNEBUNKPORT	02001	00978	OCEAN AVE N/O EAST AVE @ BR #5899	C	00601	3650

2013 Maine Transportation Count Book

York

	TOWN	STATION	ROAD	LOCATION	TYPE	GROUP	AADT09	AADT10	AADT11	AADT12	AADT13
31	KENNEBUNKPORT	02305	00978	OCEAN AVE S/O KINGS HIGHWAY	C	00601	2510
31	KENNEBUNKPORT	49306	00978	WILDES DISTRICT RD SW/O SR 9	C	00601	.	1320	.	.	.
31	KENNEBUNKPORT	48304	00979	WHITTEN HILL RD SE/O GUINEA RD	C	II+III	300
31	KENNEBUNKPORT	48308	00979	WHITTEN HILL RD NW/O GUINEA RD	C	II	840
31	KENNEBUNKPORT	48502	00987	FOX FARM RD NE/O GOOSE ROCKS RD	C	II+III	160
31	KENNEBUNKPORT	01502	00989	BEACHWOOD AVE NE/O NORTH ST	C	00601	740
31	KENNEBUNKPORT	02105	01216	CROSS ST S/O SR 9 (SPRING ST)	C	00601	170
31	KENNEBUNKPORT	01808	01217	TEMPLE ST (OW) NW/O SR 9 (SPRING ST)	C	00601	930
31	KENNEBUNKPORT	00506	01220	ELM ST SW/O MAINE ST	C	00601	.	870	.	.	760
31	KENNEBUNKPORT	01105	01221	S MAIN ST S/O WILDES DISTRICT RD	C	00601	.	810	.	.	770
31	KENNEBUNKPORT	02303	01231	KINGS HIGHWAY E/O OCEAN AVE	C	00601	790
31	KENNEBUNKPORT	49303	01243	PIER RD E/O LANGSFORD RD	C	00601	.	1690	.	.	1520
31	KENNEBUNKPORT	49305	01248	LANGSFORD RD S/O PIER RD	C	00601	.	450	.	.	570
31	KENNEBUNKPORT	02606	01250	ARLINGTON ST SW/O KINGS HIGHWAY	C	00601	410
31	KENNEBUNKPORT	82104	01434	OLD SR 9 SE/O SR 9 (MILLS RD)	C	00601	640
31	KITTERY	01011	0001S	US 1(NEW STATE)(SB) N/O SR 103(WALKER ST	C	I	.	4470	.	.	3570
31	KITTERY	01015	0001S	US 1 (NEW STATE) (SB) S/O SR 103(WALKER)	C	I	.	4420	.	.	.
31	KITTERY	02103	0001S	US 1 (SB) E/O RAMP H TO RAMP G	S	II	.	10410	.	.	9480
31	KITTERY	02106	0001S	US 1(SB) SW/O I-95 SB ON RP FROM US 1 SB	C	II	.	5000	.	.	4560
31	KITTERY	04306	0001S	US 1 (SB) SW/O I-95 NB ON RAMP	C	II	.	9250	.	.	8400
31	KITTERY	05725	0001S	US 1 (NEW STATE RD)(IN) S/O TRAFFIC CIR	T	I	.	5150	.	.	4770
31	KITTERY	05735	0001S	US 1 (NEW STATE RD)(OUT) S/O TRAFFIC CIR	T	I	.	4740	.	.	4430
31	KITTERY	06306	0001S	US 1(NEW MARCH)(SB) SW/O GOVERNMENT ST	C	I	.	4620	.	.	.
31	KITTERY	00302	0001X	US 1 NE/O HALEY RD	C	II+III	.	12330	.	.	10940
31	KITTERY	00500	0001X	US 1 @ NH SL @ VETERAN'S MEMORIAL BR	C	I	.	8650	.	.	.
31	KITTERY	00900	0001X	US 1 @ SPRUCE CREEK BR# 2553	C	II+III	.	17650	.	.	16260
31	KITTERY	01001	0001X	US 1(NEW STATE)(NB) N/O SR 103(WALKER ST	C	I	.	5030	.	.	4110
31	KITTERY	01005	0001X	US 1 (NEW STATE) (NB) S/O SR 103(WALKER)	C	I	.	3240	.	.	.
31	KITTERY	01106	0001X	US 1 SW/O SR 101 (WILSON RD)	C	II+III	.	18730	.	.	16930
31	KITTERY	01301	0001X	US 1 (NEW STATE RD) N/O LOVE LN	C	I	.	9790	.	.	8390
31	KITTERY	03702	0001X	US 1 NE/O REST AREA RD	C	II+III	9900
31	KITTERY	03706	0001X	US 1 SW/O REST AREA RD	C	II+III	.	11080	.	.	9820
31	KITTERY	04305	0001X	US 1 (NB) S/O US 1 SB	C	II+III	.	8520	.	.	8430
31	KITTERY	05701	0001X	US 1 (NEW STATE RD) N/O TRAFFIC CIRCLE	T	II+III	.	7310	.	.	6230

2013 Maine Transportation Count Book

York

	TOWN	STATION	ROAD	LOCATION	TYPE	GROUP	AADT09	AADT10	AADT11	AADT12	AADT13
31	KITTERY	05705	0001X	US 1 (NEW STATE RD) S/O TRAFFIC CIRCLE	T	I	.	9880	.	.	9200
31	KITTERY	05731	0001X	US 1 (NEW STATE)(OUT) N/O TRAFFIC CIRCLE	T	II+III	.	6370	.	.	5510
31	KITTERY	06205	0001X	US 1 (NB) S/O US 1 BYPASS (NB)	C	II+III	.	7040	.	.	6470
31	KITTERY	06304	0001X	US 1 (HUNTER AVE)(NB) SE/O GOVERNMENT ST	C	I	.	2950	.	.	.
31	KITTERY	06402	0001X	US 1 NE/O TIDEWATER OUTLET MALL ENT/EXIT	C	II+III	12600
31	KITTERY	07102	0001X	US 1 NE/O CUTTS RD	C	II+III	.	11340	.	.	.
31	KITTERY	08602	0001X	US 1 (HUNTER AVE)(NB) NE/O WATER ST	C	I	.	4770	.	.	.
31	KITTERY	09506	0001X	US 1 SW/O DEXTER LN	C	II+III	14040
31	KITTERY	07512	001AS	US 1 BYPASS (SB) NE/O GORGES RD	C	II	.	8940	.	.	.
31	KITTERY	08006	001AS	US 1 BYPASS (SB) SW/O US 1 (SB)	C	II	.	2640	.	.	.
31	KITTERY	00600	001AX	US 1 BYPASS @ NH SL @ SARAH LONG BR	S	II	.	15550	15670	.	.
31	KITTERY	06206	001AX	US 1 BYPASS (NB) SW/O US 1 (NB)	C	II	.	4110	.	.	.
31	KITTERY	07502	001AX	US 1 BYPASS (NB) NE/O GORGES RD	C	II	.	7160	.	.	.
31	KITTERY	07506	001AX	US 1 BYPASS SW/O GORGES RD	C	II	.	11890	.	.	.
31	KITTERY	05502	00666	BARTLETT RD NE/O HALEY RD	C	II+III	600
31	KITTERY	07302	00666	BARTLETT RD NE/O MILLER RD	C	II+III	500
31	KITTERY	07306	00666	BARTLETT RD SW/O MILLER RD	C	II+III	440
31	KITTERY	11006	00666	BARTLETT RD SW/O PAYNE RD	C	II+III	300
31	KITTERY	00402	00667	STEVENSON RD NE/O SR 236 (ROGERS RD)	C	I	.	1650	.	.	1750
31	KITTERY	00806	00667	MARTIN RD SW/O FERNALD RD	C	I	.	850	.	.	840
31	KITTERY	07701	00668	FERNALD RD N/O SR 236	C	I	680
31	KITTERY	03307	00674	PICOTT RD W/O CUTTS RD	C	I	.	980	.	.	830
31	KITTERY	07101	00674	CUTTS RD N/O US 1	C	I	.	2120	.	.	2040
31	KITTERY	08202	00674	MANSON RD NE/O STEVENSON RD	C	I	.	1550	.	.	1720
31	KITTERY	08206	00674	MANSON RD SW/O STEVENSON RD	C	I	.	500	.	.	540
31	KITTERY	05404	00676	MILLER RD SE/O NORTON RD	C	I	350
31	KITTERY	07308	00676	MILLER RD NW/O BARTLETT RD	C	I	250
31	KITTERY	00303	00678	HALEY RD E/O US 1	C	II	.	2710	.	.	2660
31	KITTERY	04701	00682	NORTON RD N/O HALEY RD	C	I	.	690	.	.	560
31	KITTERY	05402	00682	NORTON RD NE/O MILLER RD	C	I	410
31	KITTERY	07204	00682	LEWIS RD SE/O US 1 (BLUE STAR MEM HWY)	C	I	1450
31	KITTERY	54702	0095S	I-95 (SB) @ NH SL	A	54702	36160	37010	36760	37960	.
31	KITTERY	54602	0095S	RAMP C SB FROM SR 236(SB) TO SLIP RAMP	I	54702	.	4240	.	.	3590
31	KITTERY	54608	0095S	I-95 SB OFF RAMP A ENTRANCE	I	54702	.	3580	.	.	3970

2013 Maine Transportation Count Book

York

	TOWN	STATION	ROAD	LOCATION	TYPE	GROUP	AADT09	AADT10	AADT11	AADT12	AADT13
31	KITTERY	54616	0095S	I-95 SB ON RAMP FROM US 1 (SB) & SR 236	I	54702	5980
31	KITTERY	54626	0095S	RAMP G FROM SR 236(NB) TO RAMP H MERGE	I	54702	.	1880	.	.	.
31	KITTERY	54706	0095S	I-95 SB ON RAMP FROM DENNETT RD	I	54702	.	2540	.	.	2140
31	KITTERY	54701	0095X	I-95 (NB) @ NH SL	A	54701	35760
31	KITTERY	54601	0095X	I-95 NB OFF RAMP TO SR 236(SB)	I	54702	.	2520	.	.	2710
31	KITTERY	54613	0095X	RMP J NB FROM I-95 OFF RMP K TO US 1(NB)	I	54702	.	3780	.	.	3760
31	KITTERY	54705	0095X	I-95 NB OFF RAMP TO DENNETT RD	I	54702	.	2360	.	.	2150
31	KITTERY	01108	0101X	SR 101 (WILSON RD) NW/O US 1 @ BR #6223	S	I	.	3950	.	.	4290
31	KITTERY	01408	0101X	SR 101 (WILSON RD) NW/O PICOTT RD	C	I	3240
31	KITTERY	00103	0103X	SR 103 (WHIPPLE RD) E/O ROGERS RD	C	I	3040
31	KITTERY	00106	0103X	SR 103 (WENTWORTH ST) SW/O WHIPPLE ST	C	I	.	5110	.	.	3980
31	KITTERY	01003	0103X	SR 103(WALKER ST) E/O US 1(NEW STATE RD)	C	I	.	8690	.	.	8460
31	KITTERY	01007	0103X	SR 103(WALKER ST) W/O US 1(NEW STATE RD)	C	I	.	5610	.	.	5220
31	KITTERY	01507	0103X	SR 103 (WALKER ST) W/O SR 103(WENTWORTH)	C	I	.	8270	.	.	8110
31	KITTERY	02404	0103X	SR 103 (WHIPPLE RD) SE/O WOODLAWN AVE	C	II	.	9590	.	.	8830
31	KITTERY	02407	0103X	SR 103(WHIPPLE RD) W/O SR 236(SHAPLEIGH)	C	I	.	5020	.	.	3500
31	KITTERY	02804	0103X	SR 103 (WHIPPLE RD) SE/O E ENT NAVY YD	C	II+III	.	5320	.	.	4870
31	KITTERY	02808	0103X	SR 103 (WHIPPLE RD) NW/O ENT NAVY YARD	C	II	.	9230	.	.	.
31	KITTERY	02900	0103X	SR 103 (BRAVE BOAT HARBOR RD) @ YORK TL	C	00601	.	920	.	.	980
31	KITTERY	03104	0103X	SR 103(WHIPPLE RD) SE/O BOWEN RD@BR#3013	C	II+III	.	4280	.	.	4080
31	KITTERY	03503	0103X	SR 103 (BRAVE BOAT) E/O CHAUNCY CREEK RD	C	00601	1250
31	KITTERY	03507	0103X	SR 103(TENNEY HILL) W/O CHAUNCY CREEK RD	C	00601	.	2460	.	.	2270
31	KITTERY	03802	0103X	SR 103(BRAVE BOAT HBR) NE/O CUTTS ILD LN	C	00601	.	1090	.	.	1140
31	KITTERY	06604	0103X	SR 103 (GOVERNMENT ST) SE/O BRIDGE ST	C	I	.	7420	.	.	7570
31	KITTERY	07606	0103X	SR 103 (PEPPERELL) SW/O HOYTS ISLAND RD	C	II+III	.	3180	.	.	.
31	KITTERY	08403	0103X	SR 103 (WALKER ST) E/O MAIN ST	C	I	.	8570	.	.	8360
31	KITTERY	08507	0103X	SR 103 (WALKER ST) W/O JONES AVE	C	I	.	8600	.	.	8350
31	KITTERY	09007	0103X	SR 103 (S ELIOT RD) W/O OLD DENNETT RD S	C	I	.	2910	.	.	2660
31	KITTERY	09407	0103X	SR 103 (WHIPPLE RD) W/O TILTON AVE	C	II+III	4620
31	KITTERY	08303	01602	DANA AVE E/O SR 236	C	I	.	760	.	.	720
31	KITTERY	09508	01631	DEXTER LN NW/O US 1	C	I	830
31	KITTERY	05703	0236S	SR 236 (ROGERS RD) E/O TRAFFIC CIRCLE	T	II	.	12220	.	.	10990
31	KITTERY	00404	0236X	SR 236 (ROGERS RD) SE/O STEVENSON RD	C	I	.	18120	.	.	18630
31	KITTERY	00408	0236X	SR 236 (ROGERS RD) NW/O MARTIN RD	C	I	.	17990	.	.	18660

2013 Maine Transportation Count Book

York

	TOWN	STATION	ROAD	LOCATION	TYPE	GROUP	AADT09	AADT10	AADT11	AADT12	AADT13
31	KITTERY	02201	0236X	SR 236 (ROGERS RD) N/O DION AVE	S	II	.	11570	.	.	10740
31	KITTERY	02204	0236X	SR 236 (SHAPLEIGH RD) SE/O ROGERS RD	C	II	.	10460	.	.	12070
31	KITTERY	02301	0236X	SR 236 (SHAPLEIGH RD) N/O MANSON AVE	S	II	9220
31	KITTERY	02408	0236X	SR 236(SHAPLEIGH RD) NW/O SR103(WHIPPLE)	C	II	.	8490	.	.	10340
31	KITTERY	05708	0236X	SR 236 (NB) NW/O TRAFFIC CIRCLE@OVERPASS	T	I	.	8510	.	.	7520
31	KITTERY	05718	0236X	SR 236 (SB) NW/O TRAFFIC CIRCLE@OVERPASS	T	I	.	11350	.	.	10720
31	KITTERY	05723	0236X	SR 236(ROGERS RD)(IN) E/O TRAFFIC CIRCLE	T	II	.	7050	.	.	4650
31	KITTERY	05733	0236X	SR 236 (ROGERS RD)(OUT) E/O TRAFFIC CIR	T	II	.	5180	.	.	6340
31	KITTERY	05904	0236X	SR 236 (ROGERS RD) SE/O ROGERS RD EXT	C	II	.	14220	.	.	.
31	KITTERY	07804	0236X	SR 236 (NB) SE/O I-95 SB OFF RAMPS	C	I	.	10450	.	.	.
31	KITTERY	07814	0236X	SR 236 (SB) SE/O CUT FROM I-95 SB OFFRMP	C	I	.	9590	.	.	.
31	KITTERY	08304	0236X	SR 236 (NB) SE/O DANA AVE	C	I	.	9060	.	.	9400
31	KITTERY	08314	0236X	SR 236 (SB) SE/O DANA AVE	C	I	10000
31	KITTERY	03301	05276	CUTTS RD N/O PICOTT RD	C	I	.	1520	.	.	1440
31	KITTERY	03106	30004	BOWEN RD SW/O SR 103 (WHIPPLE RD)	C	I	.	110	.	.	.
31	KITTERY	06607	30005	BRIDGE ST W/O SR 103 (COOK) & MOORES CT	C	I	.	6370	.	.	.
31	KITTERY	09707	30006	BRIDGE ST (NB) SW/O US 1 BYPASS (SB)	C	I	.	2520	.	.	.
31	KITTERY	08103	30008	CENTRAL ST E/O PINE ST	C	I	.	210	.	.	250
31	KITTERY	03504	30009	CHAUNCEY CRK RD SE/O SR 103(TENNEY HILL)	C	00601	.	1270	.	.	1080
31	KITTERY	03603	30009	CHAUNCEY CRK RD E/O GERRISH ISLAND RD	C	00601	.	440	.	.	.
31	KITTERY	03208	30015	CROCKETTS NECK RD NW/O SR 103(PEPPERELL)	C	II+III	.	910	.	.	.
31	KITTERY	05601	30015	CROCKETTS NECK RD N/O BOND RD	C	II+III	.	780	.	.	.
31	KITTERY	09607	30015	CROCKETTS NECK RD W/O HALEY RD	C	II+III	.	740	.	.	.
31	KITTERY	03804	30018	CUTTS ISLAND LN SE/O SR 103(TENNEY HILL)	C	00601	.	210	.	.	.
31	KITTERY	04003	30018	SEAPOINT RD E/O CUTTS ISLAND LN@BR#1248	C	00601	.	420	.	.	.
31	KITTERY	02203	30020	DION AVE E/O SR 236 (ROGERS RD)	C	I	.	530	.	.	600
31	KITTERY	04408	30021	DISMUKES ST NW/O PHILBRICK AVE	C	I	.	380	.	.	490
31	KITTERY	05004	30021	DISMUKES ST SE/O MANSON AVE	C	I	.	610	.	.	.
31	KITTERY	03402	30028	FOYES LN NE/O HALEY RD	C	I	.	200	.	.	.
31	KITTERY	03601	30031	GERRISH ISLAND RD N/O CHAUNCEY CRK RD	C	00601	.	340	.	.	.
31	KITTERY	03605	30031	POCOHONTAS RD S/O CHAUNCEY CREEK@BR#378	C	00601	.	930	.	.	800
31	KITTERY	05204	30032	GOODRICH ST SE/O WOODLAWN AVE	C	I	.	120	.	.	.
31	KITTERY	05208	30032	GOODRICH ST NW/O WOODLAWN AVE	C	I	.	140	.	.	.
31	KITTERY	00704	30034	GOVERNMENT ST SE/O HUNTER AVE	C	I	.	2860	.	.	1970

2013 Maine Transportation Count Book

York

	TOWN	STATION	ROAD	LOCATION	TYPE	GROUP	AADT09	AADT10	AADT11	AADT12	AADT13
31	KITTERY	06903	30034	GOVERNMENT ST (OW) E/O JONES AVE	C	I	.	2290	.	.	1360
31	KITTERY	06907	30034	GOVERNMENT ST (OW) W/O JONES AVE	C	I	.	2140	.	.	.
31	KITTERY	03408	30035	HALEY RD NW/O FOYES LN	C	II	.	1230	.	.	.
31	KITTERY	04704	30035	HALEY RD SE/O NORTON RD	C	II	.	1840	.	.	.
31	KITTERY	05508	30035	HALEY RD NW/O BARTLETT RD	C	II	1680
31	KITTERY	09601	30035	HALEY RD N/O CROCKETTS NECK RD	C	II	.	1830	.	.	1640
31	KITTERY	02405	30038	HOWELLS PARK DR S/O SR 103 (WHIPPLE RD)	C	I	.	50	.	.	.
31	KITTERY	06803	30042	ISLAND AVE E/O US 1	C	I	130
31	KITTERY	06901	30044	JONES AVE (OW) N/O GOVERNMENT ST	C	I	.	250	.	.	.
31	KITTERY	08501	30044	JONES AVE N/O SR 103 (WALKER ST)	C	I	.	100	.	.	90
31	KITTERY	08708	30050	LANGTON AVE NW/O RICE AVE	C	I	.	80	.	.	.
31	KITTERY	00107	30054	LOVE LANE W/O LUTTS AVE	C	I	.	1030	.	.	1270
31	KITTERY	01204	30057	FT MCCLARY ENT SE/O SR 103	C	I	.	220	.	.	210
31	KITTERY	08401	30058	MAIN ST N/O SR 103 (WALKER ST)	C	I	.	120	.	.	130
31	KITTERY	08405	30058	MAIN ST S/O SR 103 (WALKER ST)	C	I	.	280	.	.	350
31	KITTERY	02303	30059	MANSON AVE E/O SR 236 (SHAPLEIGH RD)	C	I	.	2350	.	.	2750
31	KITTERY	02307	30059	MANSON AVE W/O SR 236 (SHAPLEIGH RD)	C	I	460
31	KITTERY	05002	30059	MANSON AVE NE/O DISMUKES ST	C	I	.	720	.	.	810
31	KITTERY	05304	30059	MANSON AVE SE/O MACDOUGALL ST	C	I	460
31	KITTERY	05308	30059	MANSON AVE NW/O MACDOUGALL ST	C	I	570
31	KITTERY	04808	30060	MAPLE AVE NW/O US 1 (NEW STATE RD)	C	I	.	230	.	.	290
31	KITTERY	04604	30066	MOORE ST SE/O PHILBRICK AVE	C	I	190
31	KITTERY	04608	30066	MOORE ST NW/O PHILBRICK AVE	C	I	300
31	KITTERY	09717	3006W	BRIDGE ST (SB) SW/O US 1 BYPASS (SB)	C	I	.	660	.	.	.
31	KITTERY	05706	30075	OLD POST RD SW/O TRAFFIC CIRCLE	T	I	1360
31	KITTERY	06702	30075	OLD POST RD NE/O SR 103 (COOK ST)	C	I	.	2060	.	.	1730
31	KITTERY	02701	30082	PHILBRICK AVE N/O WAINWRIGHT ST	C	I	.	810	.	.	880
31	KITTERY	04402	30082	PHILBRICK AVE NE/O DISMUKES ST	C	I	.	960	.	.	1170
31	KITTERY	04406	30082	PHILBRICK AVE SW/O DISMUKES ST	C	I	.	720	.	.	810
31	KITTERY	04502	30082	PHILBRICK ST NE/O HALSTEAD ST	C	I	1040
31	KITTERY	04602	30082	PHILBRICK AVE NE/O MOORE ST	C	I	510
31	KITTERY	04102	30083	PHILBRICK RD NE/O SR 103 (WHIPPLE RD)	C	I	.	190	.	.	.
31	KITTERY	08702	30089	RICE AVE NE/O LANGTON AVE	C	I	.	230	.	.	.
31	KITTERY	00102	30091	ROGERS RD NE/O LOVE LANE	C	I	.	1730	.	.	.

2013 Maine Transportation Count Book

York

	TOWN	STATION	ROAD	LOCATION	TYPE	GROUP	AADT09	AADT10	AADT11	AADT12	AADT13
31	KITTERY	02205	30091	ROGERS RD S/O SR 236 (SHAPLEIGH RD)	C	I	.	1300	.	.	1740
31	KITTERY	08808	30098	GOVERNMENT ST NW/O STIMSON ST	C	I	.	1750	.	.	2040
31	KITTERY	02704	30112	WAINWRIGHT ST SE/O PHILBRICK AVE	C	I	240
31	KITTERY	02707	30112	WAINWRIGHT ST W/O PHILBRICK ST	C	I	.	760	.	.	1000
31	KITTERY	08603	30113	WATER ST E/O US 1	C	I	.	520	.	.	.
31	KITTERY	11403	30113	WATER ST E/O NEWMARCH ST	C	I	.	260	.	.	.
31	KITTERY	02403	30118	WOODLAWN AVE E/O SR 236 (SHAPLEIGH RD)	C	I	1780
31	KITTERY	02602	30118	WOODLAWN AVE NE/O WAINWRIGHT ST	C	I	.	860	.	.	660
31	KITTERY	05202	30118	WOODLAWN AVE NE/O GOODRICH AVE	C	I	.	310	.	.	.
31	KITTERY	05206	30118	WOODLAWN AVE SW/O GOODRICH ST	C	I	.	420	.	.	.
31	KITTERY	05305	30118	WOODLAWN AVE S/O MANSON AVE	C	I	230
31	KITTERY	03002	30119	WYMAN AVE NE/O SR 103 (WHIPPLE RD)	C	I	.	440	.	.	310
31	KITTERY	05607	30120	BOND RD W/O CROCKETTS NECK RD	C	II+III	.	250	.	.	250
31	KITTERY	05908	30123	ROGERS RD EXT NW/O SR 236 (ROGERS RD)	C	II	.	2590	.	.	.
31	KITTERY	00204	30151	DENNETT RD SE/O LEACH RD	C	I	.	3210	.	.	.
31	KITTERY	04905	30151	DENNETT RD S/O I-95 NB EXIT RAMP	C	I	.	4360	.	.	.
31	KITTERY	10401	30151	DENNETT RD N/O I-95 SB ON RAMP	C	I	.	3200	.	.	3890
31	KITTERY	00206	30633	LEACH RD SW/O DENNETT RD	C	I	.	600	.	.	.
31	KITTERY	10608	30677	DENNETT RD EXT NW/O DENNETT RD	C	I	.	720	.	.	.
31	KITTERY	07004	30683	GORGES RD SE/O RANGER DR	C	I	2120
31	KITTERY	02507	30689	POCOHONTAS RD W/O GOODWIN RD	C	00601	.	650	.	.	.
31	KITTERY	02503	30691	GOODWIN RD E/O POCOHONTAS RD	C	II	.	430	.	.	.
31	KITTERY	07002	31442	RANGER RD NE/O GORGES RD (S/O IRVING)	C	I	1430
31	KITTERY	07006	31442	RANGER DR SW/O GORGES RD	C	I	1870
31	KITTERY	05707	A0125	US 1 NB BYP OFF RAMP W/O TRAFFIC CIRCLE	T	II	2290
31	KITTERY	54604	D1437	RAMP D FROM SLIP RAMP TO SR 236	I	54702	.	4120	.	.	3800
31	KITTERY	54623	E1437	RMP K FROM I-95 NB OFF RMP J TO US 1(SB)	I	54702	.	2980	.	.	3010
31	KITTERY	01600	F1437	US 1 BYPASS (SB) ON RAMP FROM SR 236(EB)	C	II	.	3370	.	.	2790
31	KITTERY	54605	L1437	RAMP M NB FROM US 1 TO I-95 NB ON RAMP M	I	54702	.	3580	.	.	3130
31	KITTERY	54625	L1437	RAMP L FROM US 1(SB) TO I-95 NB ON RMP M	I	54702	.	850	.	.	880
31	KITTERY	05726	U0007	OLD POST RD (IN) SW/O TRAFFIC CIRCLE	T	I	810
31	KITTERY	05736	U0007	OLD POST RD (OUT) SW/O TRAFFIC CIRCLE	T	I	550
31	KITTERY	05721	U0009	CUT FROM US 1(IN) N/O TRAFFC CIRCLE	T	II+III	.	940	.	.	720
31	LEBANON	00105	0011X	SR 11/US 202 S/O RIVER RD @ NH SL	C	I	10170

2013 Maine Transportation Count Book

York

	TOWN	STATION	ROAD	LOCATION	TYPE	GROUP	AADT09	AADT10	AADT11	AADT12	AADT13
31	LEBANON	00402	0011X	SR 11/US 202 NE/O W LEBANON RD	C	I	8200
31	LEBANON	00406	0011X	SR 11/US202(CARL BROGGI) SW/O HUBBARD RD	C	I	9770
31	LEBANON	01201	0011X	SR 11/US 202 (CARL BROGGI) N/O CENTER RD	C	I	7900
31	LEBANON	01906	0011X	SR 11/US 202 SW/O LWR BARLEY ST	C	I	9830
31	LEBANON	62002	0011X	SR 11/US 202(EB) NE/O IR 7200(DEPOT)EJCT	C	I	4720
31	LEBANON	88500	0011X	SR 11/US 202 (LEBANON ST) @ SANFORD TL	C	I	8720
31	LEBANON	91500	0011X	SR 11/US 202(CARL BROGGI HWY) @ BR# 5717	S	I	8110
31	LEBANON	01504	00375	CENTER RD SE/O HEATH RD	C	I	1080
31	LEBANON	01508	00375	CENTER RD NW/O HEATH RD	C	II	800
31	LEBANON	02008	00375	CENTER RD NW/O TM WENTWORTH RD	C	II	120
31	LEBANON	01602	00510	CHAMPION ST NE/O PROSPECT HILL RD	C	II	1060
31	LEBANON	00802	00514	N ROCHESTER RD NE/O RIVER RD	C	II	880
31	LEBANON	01002	00514	JIM GRANT RD NE/O W LEBANON RD	C	II	650
31	LEBANON	01006	00514	N ROCHESTER RD SW/O W LEBANON RD	C	II	810
31	LEBANON	01502	00514	HEATH RD NE/O CENTER RD	C	II	450
31	LEBANON	01506	00514	JIM GRANT RD SW/O CENTER RD	C	II	410
31	LEBANON	62201	00523	IR 523(GODING RD) N/O IR569(MILTON MILLS	C	I+II	220
31	LEBANON	38405	00525	IR 525(PINE HILL) S/O IR589@N BERWICK TL	C	I	1880
31	LEBANON	62004	00525	IR 525 (LITTLE RIVER) SE/O SR 11/US 202	C	I	1800
31	LEBANON	93105	00525	IR 525 (LITTLE RIVER RD) S/O IR 553	C	I	1830
31	LEBANON	01608	00529	PROSPECT HILL RD NW/O CHAMPION RD @NH SL	C	II	1330
31	LEBANON	00701	00533	W LEBANON RD N/O UPPER GUINEA RD	C	I	1160
31	LEBANON	01001	00533	SHAPLIEGH RD N/O JIM GRANT RD	C	II	460
31	LEBANON	51301	00539	IR 539(EMERYS MILLS RD) N/O IR551(BAKERS	C	II	650
31	LEBANON	51304	00539	IR 539 (SMITH) SE/O IR 551 (BAKERS GRANT	C	I	550
31	LEBANON	01802	00551	BAKERS GRANT RD NE/O MILTON MILLS RD	C	II	620
31	LEBANON	51306	00551	IR 551 (BAKERS GRANT) SW/O IR539(SMITH)	C	II	520
31	LEBANON	93102	00553	IR 553 (FALL RD) NE/O IR 525 @ BR#1219	C	I	310
31	LEBANON	01205	00555	LG SWAMP RD S/O SR 11/US202(CARL BROGGI)	C	I	1670
31	LEBANON	00606	00556	FLAT ROCK BR SW/O RIVER @NH SL @BR1221	C	II	1110
31	LEBANON	00107	00567	RIVER RD W/O SR 11/US 202 (CARL BROGGI)	C	II	1090
31	LEBANON	00601	00567	RIVER RD N/O FLAT ROCK BR RD	C	II	1190
31	LEBANON	00907	00567	RIVER RD W/O INDIAN LAKE RD @SL@BR# 1223	C	II	980
31	LEBANON	01808	00569	MILTON MILLS RD NW/O BAKERS GRANT RD	C	I+II	1070

2013 Maine Transportation Count Book

York

	TOWN	STATION	ROAD	LOCATION	TYPE	GROUP	AADT09	AADT10	AADT11	AADT12	AADT13
31	LEBANON	56404	00569	IR 569 (MILTON MILLS) SE/O IR1140(GALE)	C	I+II	520
31	LEBANON	62208	00569	IR 569 (MILTON MILLS RD) NW/O IR 523	C	I+II	830
31	LEBANON	01904	01572	LWR BARLEY ST SE/O SR 11/US 202	C	I	170
31	LEBANON	01908	01572	LWR BARLEY ST NW/O SR 11/US 202	C	I	480
31	LEBANON	62012	0202S	SR 11/US 202(WB) NE/O IR 7200(DEPOT)EJCT	C	I	4620
31	LEBANON	00101	0202X	SR 11/202 N/O RIVER RD	C	I	10340
31	LEBANON	42605	02256	IR 2256(CREAMERY HILL) S/O SR11/202(NJCT	C	I	430
31	LEBANON	45603	02256	IR 2256(CREAMERY HILL) E/O SR11/202(SJCT	C	I	310
31	LEBANON	00405	05077	HUBBARD RD S/O SR 11/US 202(CARL BROGGI)	C	I	1970
31	LEBANON	00401	07200	W LEBANON RD N/O SR11/US202(CARL BROGGI)	C	I	2320
31	LEBANON	00702	07200	UPR GUINEA RD NE/O W LEBANON RD @BR#2302	C	I	1330
31	LEBANON	62008	07200	IR 7200(DEPOT RD) NW/O IR 544(LWR CROSS)	C	I	3160
31	LIMERICK	31705	0005X	SR 5/11 S/O SR 11 (N JCT)	C	I+II	4370
31	LIMERICK	31708	0005X	SR 5 NW/O SR 11	C	II	2940
31	LIMERICK	31801	0005X	SR 5 N/O IR 1063 (CANNON HILL RD)	C	II	1860
31	LIMERICK	31904	0005X	SR 5 SE/O SR 11	C	I	3110
31	LIMERICK	31908	0005X	SR 5/11 NW/O SR 5 (S JCT)	C	I+II	.	4640	.	.	4210
31	LIMERICK	32004	0005X	SR 5 SE/O IR 435 (E RANGE RD)	C	I	.	3690	.	.	3460
31	LIMERICK	36100	0005X	SR 5 @WATERBORO TL @BR 2807	C	I	.	4400	.	.	3900
31	LIMERICK	91804	0005X	SR 5 SE/O IR 389 (ENTERPRISE RD)	C	I	.	4080	.	.	.
31	LIMERICK	31502	0011X	SR 11 NE/O IR 1355(NORTON) @LIMINGTON TL	C	I+II	.	1920	.	.	1700
31	LIMERICK	31506	0011X	SR 11 SW/O IR 1355 (NORTON RD)	C	I+II	.	1960	.	.	.
31	LIMERICK	31603	0011X	SR 11 E/O IR 1090 (PROSPECT ST)	C	I+II	.	3240	.	.	2780
31	LIMERICK	31606	0011X	SR 11 SW/O IR 1355	C	I+II	.	3590	.	.	.
31	LIMERICK	31702	0011X	SR 11 NE/O IR 1060 (LOCUST HILL)	C	I+II	.	3660	.	.	3190
31	LIMERICK	31907	0011X	SR 11 W/O SR 5	C	I+II	.	1910	.	.	1810
31	LIMERICK	32103	0011X	SR 11 E/O IR 352 (STONE HILL RD)	C	I+II	.	2310	.	.	1950
31	LIMERICK	32105	0011X	SR 11 S/O IR 352 (STONE HILL RD)	C	I+II	.	1700	.	.	1490
31	LIMERICK	32107	00352	IR 352 (STONE HILL RD) W/O SR 11	C	I	.	450	.	.	400
31	LIMERICK	40907	00353	IR 353 (PERRY CORNER RD) W/O SR 160	C	I	.	230	.	.	.
31	LIMERICK	71308	00389	IR 389 NW/O IR 1355	C	I	.	250	.	.	150
31	LIMERICK	71404	00389	IR 389 (DOLE RIDGE RD) SE/O SR 11	C	I	.	1650	.	.	1600
31	LIMERICK	71408	00389	IR 389 NW/O SR 11	C	I	.	450	.	.	.
31	LIMERICK	71504	00389	IR 389 (PICKERAL) SE/O IR 435 (E RANGE)	C	I	.	1760	.	.	.

2013 Maine Transportation Count Book

York

	TOWN	STATION	ROAD	LOCATION	TYPE	GROUP	AADT09	AADT10	AADT11	AADT12	AADT13
31	LIMERICK	91802	00389	IR 389 (ENTERPRISE RD) NE/O SR 5	C	II	.	600	.	.	.
31	LIMERICK	71208	00399	IR 399 (WATSON HILL RD) NW/O IR 1355	C	I	.	370	.	.	320
31	LIMERICK	93203	00417	IR 417 (STOVER RD) E/O IR 1047 @BR# 1200	C	I	.	70	.	.	.
31	LIMERICK	90600	00420	IR 420 (JUDGE SEDGLEY RD) @ LIMINGTON TL	C	I	.	60	.	.	.
31	LIMERICK	90703	00424	IR 424 (DOLES RDG) E/O IR 439 (NEW DAM)	C	I	.	1700	.	.	1740
31	LIMERICK	32002	00435	IR 435 (BURNHAM RD) NE/O SR 5	C	I	.	710	.	.	790
31	LIMERICK	32006	00435	IR 435 (E RANGE RD) SW/O SR 5	C	I	.	890	.	.	960
31	LIMERICK	71506	00435	IR 435 (E RANGE RD) SW/O IR 389	C	I	.	710	.	.	.
31	LIMERICK	68505	00439	IR 439(NEW DAM) S/O IR1717 @WATERBORO TL	C	I	.	1110	.	.	1350
31	LIMERICK	31707	01059	IR 1059 (MAIN ST) W/O SR 5/11	C	I	270
31	LIMERICK	58001	01061	IR 1061 (SCHOOL ST) N/O IR 1058	C	I	.	470	.	.	430
31	LIMERICK	71704	01296	IR 1296 (JOHNSON ST) SE/O IR 1627	C	I	.	200	.	.	.
31	LIMERICK	71708	01296	IR 1296 (FOSS RD) NW/O IR 1627	C	I	.	130	.	.	140
31	LIMERICK	31508	01355	IR 1355 (NORTON RD) NW/O SR 11 (E JCT)	C	I	.	100	.	.	.
31	LIMERICK	31601	01355	IR 1355 (EMERY CNR RD) N/O SR 11 (W JCT)	C	I	640
31	LIMERICK	71302	01355	IR 1355 (COFFIN HILL RD) NE/O IR 389	C	I	.	220	.	.	190
31	LIMERICK	31808	0160X	SR 160 NW/O IR 1061 (SCHOOL ST)	C	I	.	1240	.	.	1210
31	LIMERICK	71706	01627	IR 1627 SW/O IR 1296	C	I	.	740	.	.	780
31	LIMINGTON	34002	0011X	SR 11(SOKOKIS AVE) NE/O SR25(OSSIPEE)@BR	C	II	.	2150	.	.	1700
31	LIMINGTON	34006	0011X	SR 11(SOKOKIS AVE) SW/O SR25(OSSIPEE TR)	C	I+II	.	3170	.	.	2840
31	LIMINGTON	34101	0011X	SR 11 N/O IR 1087 @ STANDISH TL @BR#3328	C	II	2140	2210	.	.	1630
31	LIMINGTON	34105	0011X	SR 11 (SOKOKIS AVE) S/O IR 1087	C	II	.	1560	.	.	1250
31	LIMINGTON	34403	0011X	SR 11 (SOKOKIS AVE) E/O SR 117 (CAPE RD)	C	I+II	.	3240	.	.	2870
31	LIMINGTON	34407	0011X	SR 11 (SOKOKIS AVE) W/O SR 117 (CAPE RD)	C	I+II	.	2170	.	.	2160
31	LIMINGTON	34703	0011X	SR 11 E/O IR 7199 (STAPLES RD)	C	I+II	.	1700	.	.	1710
31	LIMINGTON	34707	0011X	SR 11 (SOKOKIS AVE) W/O IR 7199(STAPLES)	C	I+II	.	1660	.	.	1720
31	LIMINGTON	42102	0011X	SR 11 (SOKOKIS AV) NE/O IR 1570 (MOODY)	C	I+II	1610
31	LIMINGTON	33704	0025X	SR 25 (OSSIPEE TR) SE/O SR 117 (CAPE RD)	C	I+II	.	4200	.	.	4160
31	LIMINGTON	33708	0025X	SR 25/117 (OSSIPEE TR) NW/O SR 117	C	I+II	4570
31	LIMINGTON	34004	0025X	SR 25(OSSIPEE TR) SE/O SR11(SOKOKIS AVE)	C	I+II	.	6950	.	.	6380
31	LIMINGTON	34008	0025X	SR 25(OSSIPEE TR) NW/O SR11(SOKOKIS AVE)	C	I+II	.	5100	.	.	4620
31	LIMINGTON	34203	0025X	SR 25 E/O IR 407 (RIVER) @ TL @ BR# 2638	C	I	.	7530	.	.	7390
31	LIMINGTON	39101	00405	IR 405 (NORTH RD) N/O SR 25 (OSSIPEE TR)	C	I	.	460	.	.	320
31	LIMINGTON	34202	00407	IR 407 (RIVER RD) NE/O SR 25	C	I	.	170	.	.	.

2013 Maine Transportation Count Book

York

	TOWN	STATION	ROAD	LOCATION	TYPE	GROUP	AADT09	AADT10	AADT11	AADT12	AADT13
31	LIMINGTON	65707	00408	IR 408 (CHRISTIAN HILL RD) W/O SR 25	C	I	.	290	.	.	270
31	LIMINGTON	36605	00409	IR 409(HARDSCRABBLE) S/O IR 1365@BR#3281	C	I	.	470	.	.	430
31	LIMINGTON	38905	00409	IR 409 (HARDSCRABBLE RD) S/O SR 25	C	I	.	540	.	.	430
31	LIMINGTON	74708	00409	IR 409(HARDSCRABBLE) NW/O IR416(SAND HILL	C	I	.	370	.	.	290
31	LIMINGTON	38807	00410	IR 410(BOOTHBY RD) W/O SR 25(OSSIPEE TR)	C	I	.	1110	.	.	1060
31	LIMINGTON	66105	00410	IR 410(BOOTHBY RD) S/O IR 418(PINE HILL)	C	I	.	560	.	.	460
31	LIMINGTON	66603	00410	IR 410 (BOOTHBY RD) E/O SR 117 (CAPE RD)	C	I	.	380	.	.	340
31	LIMINGTON	50103	00416	IR 416 (MILLTURN RD) E/O SR 117(CAPE RD)	C	I	.	190	.	.	.
31	LIMINGTON	74803	00416	IR 416 (MILLTURN) E/O IR 423 @ BR#5165	C	I	.	180	.	.	.
31	LIMINGTON	35007	00424	IR 424(DOLES RDG RD) W/O SR 117(CAPE RD)	C	I	.	1860	.	.	1870
31	LIMINGTON	34107	01087	IR 1087 (HANSCOMB SCHOOL RD) W/O SR 11	C	I	.	780	.	.	610
31	LIMINGTON	33705	0117X	SR 117 (CAPE RD) S/O SR 25 (OSSIPEE TR)	C	I+II	.	740	.	.	860
31	LIMINGTON	34401	0117X	SR 117 (CAPE RD) N/O SR 11 (SOKOKIS AVE)	C	I+II	.	750	.	.	780
31	LIMINGTON	34405	0117X	SR 117 (CAPE RD) S/O SR 11 (SOKOKIS AVE)	C	I+II	.	1390	.	.	1500
31	LIMINGTON	35001	0117X	SR 117(CAPE RD) N/O IR 424(DOLES RDG RD)	C	I+II	.	1630	.	.	1900
31	LIMINGTON	66604	0117X	SR 117 (CAPE RD) SE/O IR 428 (GAMMON RD)	C	I+II	.	1320	.	.	1550
31	LIMINGTON	36603	01365	IR 1365 (HUBBARD AVE) E/O IR 409	C	I	.	50	.	.	.
31	LIMINGTON	42103	01570	IR 1570(MOODY RD) E/O SR 11(SOKOKIS AVE)	C	I	120
31	LIMINGTON	66607	01570	IR 1570 (MOODY RD) W/O SR 117 (CAPE RD)	C	I	.	270	.	.	260
31	LIMINGTON	34708	07199	IR 7199 (STAPLES RD) NW/O SR 11(SOKOKIS)	C	I	.	60	.	.	50
31	LYMAN	36900	0004X	SR 4/US 202 @ WATERBORO TL	C	I	.	8130	.	.	7570
31	LYMAN	37302	0004X	SR 4/US 202 NE/O SR 5 @ HOLLIS TL	C	I	.	5190	.	.	5160
31	LYMAN	37307	0004X	SR 4/5/US 202 W/O SR 4/US 202	C	I	.	9300	.	.	.
31	LYMAN	48000	0004X	SR 4/5/US 202 @ WATERBORO TL	C	I	.	9640	.	.	9030
31	LYMAN	37303	0005X	SR 5 E/O SR 4/US 202	C	I	.	4200	.	.	3850
31	LYMAN	45202	0035X	SR 35 NE/O IR 920 (SOUTH ST)	C	II	.	3460	.	.	3900
31	LYMAN	45206	0035X	SR 35 SW/O IR 920 (SOUTH ST)	C	II	4410
31	LYMAN	45301	0035X	SR 35 (GOODWINS MILL RD) N/O SR 111	C	II	.	4640	.	.	5650
31	LYMAN	45305	0035X	SR 35 (KENNEBUNK RD) S/O SR 111	C	II	.	3170	.	.	3700
31	LYMAN	67203	00495	IR 495 (S WATERBORO RD) E/O IR 845	C	I	.	2350	.	.	2220
31	LYMAN	67207	00495	IR 495 (S WATERBORO) W/O IR 1554(FROST)	C	I	.	2460	.	.	.
31	LYMAN	67608	00495	IR 495 (S WATERBORO) NW/O IR 824(N JCT)	C	I	.	2350	.	.	2240
31	LYMAN	35406	00801	IR 801 (OLD N BERWICK) SW/O IR 812	C	I	.	1130	.	.	1110
31	LYMAN	34904	00812	IR 812 (WALKER RD) SE/O SR 111	C	I	320

2013 Maine Transportation Count Book

York

TOWN	STATION	ROAD	LOCATION	TYPE	GROUP	AADT09	AADT10	AADT11	AADT12	AADT13
LYMAN	35404	00812	IR 812(WALKER) SE/O IR801(OLD N BERWICK)	C	I	.	1320	.	.	.
LYMAN	35408	00812	IR 812(WALKER) NW/O IR801(OLD N BERWICK)	C	I	.	430	.	.	440
LYMAN	67806	00823	IR 823 (WILLIAMS) SW/O IR 503(STAGCOACH)	C	I	.	260	.	.	.
LYMAN	30101	00824	IR 824 N/O IR 495 (WATERBORO) (E JCT)	C	I	.	710	.	.	640
LYMAN	67404	00824	IR 824 (CLARKS WOODS RD) SE/O IR 2212	C	I	.	490	.	.	410
LYMAN	67602	00824	IR 824 (CLARKS WOODS) NE/O IR 495(W JCT)	C	I	.	430	.	.	430
LYMAN	67606	00824	IR 824 (CAUSEWAY) SW/O IR 495(WATERBORO)	C	I	.	320	.	.	310
LYMAN	45401	00845	IR 845 (KENNEBUNK POND RD) N/O SR 111	S	I	.	2010	.	.	2220
LYMAN	45404	00845	IR 845 (DAY RD) SE/O SR 111 (ALFRED RD)	C	I	.	750	.	.	760
LYMAN	45203	00920	IR 920 (SOUTH ST) E/O SR 35	C	I	.	2710	.	.	2560
LYMAN	45207	00920	IR 920 (S WATERBORO RD) W/O SR 35	C	I	.	2850	.	.	2400
LYMAN	45004	00977	IR 977 (HILL RD) SE/O IR 920 (SOUTH ST)	C	I	.	3690	.	.	3470
LYMAN	45008	00977	IR 977 (CHURCH ST) NW/O IR 920(SOUTH ST)	C	I	.	2590	.	.	2590
LYMAN	45303	0111X	SR 111 E/O SR 35 (KENNEBUNK RD)	C	I	.	14250	.	.	14760
LYMAN	45307	0111X	SR 111 (CARL BROGGI) W/O SR 35 (KENNBK)	C	I	.	12720	.	.	.
LYMAN	45407	0111X	SR 111 (ALFRED RD) W/O IR 845 (DAY RD)	C	I	.	11710	.	.	12750
NEWFIELD	32206	0011X	SR 11(WATER ST) SW/O IR435(RANGE E RD@TL	C	I+II	.	1650	.	.	.
NEWFIELD	32303	0011X	SR 11 E/O IR 479 (BRIDGE ST)	C	I+II	1870
NEWFIELD	32307	0011X	SR 11 (WATER ST) W/O IR 479 (BRIDGE ST)	C	I+II	.	1630	.	.	1800
NEWFIELD	33603	0011X	SR 11(WATER) E/O SR110(WAKEFIELD)@BR5169	C	I+II	.	1540	.	.	1690
NEWFIELD	33605	0011X	SR 11(BOND SPRING) S/O SR 110(WAKEFIELD)	C	II+III	.	860	.	.	930
NEWFIELD	41407	0011X	SR 11 (WATER ST) W/O IR 352 (ELM ST)	C	I+II	1650
NEWFIELD	33002	00331	IR 331(MAPLEWOOD) NE/O SR 110(WAKEFIELD)	C	I	.	600	.	.	580
NEWFIELD	33301	00331	IR 331 (MAPLEWOOD RD) N/O IR 346 @ TL	C	I	.	160	.	.	.
NEWFIELD	41401	00352	IR 352 (ELM ST) N/O SR 11 (WATER ST)	C	I	.	430	.	.	500
NEWFIELD	41807	00364	IR 364 (SANBORN RD) W/O IR 2275(PW) @ SL	C	II+III	.	280	.	.	230
NEWFIELD	58907	00364	IR 364 (SANBORN RD) W/O IR 371(LIBBY RD)	C	II+III	.	140	.	.	.
NEWFIELD	42307	00366	IR 366(SHADY NOOK) W/O SR11(BOND SPRING)	C	II+III	.	410	.	.	.
NEWFIELD	58801	00371	IR 371 (CORSON RD) N/O SR 110(WAKEFIELD)	C	II	300
NEWFIELD	58805	00371	IR 371(LIBBY RD) S/O SR110(WAKEFIELD RD)	C	II+III	.	250	.	.	220
NEWFIELD	72008	00371	IR 371(LIBBY) NW/O IR1337(HIDDEN LK)(PW)	C	II+III	.	320	.	.	250
NEWFIELD	59006	00464	IR 464 (MANN RD) SW/O IR479@SHAPLEIGH TL	C	I	.	360	.	.	.
NEWFIELD	32304	00479	IR 479(BRIDGE ST) SE/O SR11(WATER@BR5313	C	I	.	980	.	.	1060
NEWFIELD	59005	00479	IR 479 (BRIDGE ST) S/O IR 464 (MANN RD)	C	I	.	1140	.	.	.

2013 Maine Transportation Count Book

York

	TOWN	STATION	ROAD	LOCATION	TYPE	GROUP	AADT09	AADT10	AADT11	AADT12	AADT13
31	NEWFIELD	33406	00560	IR 560(GARLAND RD) SW/O SR110(WAKEFIELD)	C	II+III	180
31	NEWFIELD	33004	0110X	SR 110(WAKEFIELD) SE/O IR 331(MAPLEWOOD)	C	II	.	1320	.	.	.
31	NEWFIELD	33407	0110X	SR 110(WAKEFIELD RD) W/O IR 560(GARLAND)	C	II	.	970	.	.	1040
31	NEWFIELD	33500	0110X	SR 110 (WAKEFIELD RD) @ NH SL	C	II	.	730	.	.	720
31	NEWFIELD	33607	0110X	SR 110(WAKEFIELD) W/O SR 11(BOND SPRING)	C	II	.	1320	.	.	1510
31	NEWFIELD	33008	05204	IR 5204 (LOST MILE RD) NW/O SR 110	C	II	260
31	NEWFIELD	42001	05204	IR 5204(LOST MILE) N/O IR339(DEMERITT@TL	C	II	160
31	NORTH BERWICK	01401	0004X	SR 4 (ELM ST) N/O LEBANON RD	C	I	.	8790	.	.	9220
31	NORTH BERWICK	01701	0004X	SR 4/9 (ELM ST) N/O MADISON ST	C	I	.	12970	.	.	13920
31	NORTH BERWICK	01705	0004X	SR 4 (ELM ST) S/O SR 9 (SCHOOL ST)	C	I	.	8700	.	.	9880
31	NORTH BERWICK	02201	0004X	SR 4 (ELM ST) N/O SR 9 (WELLS ST)	C	I	.	10780	.	.	11340
31	NORTH BERWICK	02205	0004X	SR 4/9 (ELM ST) S/O SR 9 (WELLS ST)	C	I	.	13600	.	.	14460
31	NORTH BERWICK	46305	0004X	SR 4 (ELM ST) S/O BUFFUM RD	C	I	9580
31	NORTH BERWICK	51802	0004X	SR 4 NE/O IR 583 (MORRELLS MILL RD)@ TL	C	I	.	6950	.	.	7580
31	NORTH BERWICK	53406	0004X	SR 4 SW/O IR 651 (KNIGHTS POND RD)	C	I	.	8430	.	.	9460
31	NORTH BERWICK	00302	0009X	SR 9 (WELLS ST) NE/O BURMA RD	C	I	.	7930	.	.	8700
31	NORTH BERWICK	00503	0009X	SR 9 (WELLS ST) E/O PORTLAND ST	C	I	.	7900	.	.	8730
31	NORTH BERWICK	00603	0009X	SR 9 (WELLS ST) E/O LINSKOTT RD	C	I	.	7610	.	.	.
31	NORTH BERWICK	01502	0009X	SR 9 (WELLS ST) NE/O MARKET ST	C	I	9500
31	NORTH BERWICK	01707	0009X	SR 9 (SCHOOL ST) W/O SR 4 (ELM ST)	C	I	.	5840	.	.	5670
31	NORTH BERWICK	02202	0009X	SR 9 (WELLS ST) NE/O SR 4 (ELM ST)	C	I	11980
31	NORTH BERWICK	60303	0009X	SR 9 E/O IR 7190 @ WELLS TL	C	I	.	7590	.	.	8160
31	NORTH BERWICK	51202	00411	IR 411 (BAUNEG BOG) NE/O IR 589 (ESTES)	C	I	.	120	.	.	140
31	NORTH BERWICK	56003	00414	IR 414(CARD MILL RD) E/O IR 525 @BR#1238	S	I	.	80	.	.	.
31	NORTH BERWICK	43106	00458	IR 458 (DILLINGHAM) SW/O IR 589 @BR#1224	S	I	.	50	.	.	.
31	NORTH BERWICK	01408	00525	LEBANON RD NW/O SR 4 (ELM ST)	C	I	.	2310	.	.	2370
31	NORTH BERWICK	50904	00525	IR 525(LEBANON RD) SE/O IR587(BEACH RDG)	C	I	1140
31	NORTH BERWICK	50908	00525	IR 525 (LEBANON) NW/O IR 587(BEACH RDG)	C	I	1120
31	NORTH BERWICK	52204	00525	IR 525(LEBANON RD) SE/O IR623(VALLEY RD)	C	I	.	1870	.	.	.
31	NORTH BERWICK	52207	00525	IR 525(LEBANON RD) W/O IR 623(VALLEY RD)	C	I	.	1080	.	.	1150
31	NORTH BERWICK	51402	00568	IR 568(LINSKOTT HILL) NE/O IR579(BAUNEG)	C	I	160
31	NORTH BERWICK	51404	00579	IR 579(BAUNEG BEG) SE/O IR 568(LINSKOTT)	C	I	410
31	NORTH BERWICK	52108	00579	IR 579(OAK WOODS RD) NW/O IR 623(VALLEY)	C	I	500
31	NORTH BERWICK	51604	00583	IR 583(MORRILLS MILL) SE/O IR623(VALLEY)	C	I	.	990	.	.	.

2013 Maine Transportation Count Book

York

	TOWN	STATION	ROAD	LOCATION	TYPE	GROUP	AADT09	AADT10	AADT11	AADT12	AADT13
31	NORTH BERWICK	51608	00583	IR 583(MORRILLS MILL) NW/O IR623(VALLEY)	C	I	.	1650	.	.	.
31	NORTH BERWICK	51808	00583	IR 583 (MORRELLS MILL RD) NW/O SR 4	C	I	.	1130	.	.	1160
31	NORTH BERWICK	88600	00583	IR 583 (BERWICK ST) @ SANFORD TL	C	I	1630
31	NORTH BERWICK	51704	00585	IR 585 (BOYLE RD) SE/O IR 623 @BR# 5170	C	I	.	280	.	.	.
31	NORTH BERWICK	51708	00585	IR 585(FORD QUINT RD) NW/O IR623(VALLEY)	C	I	360
31	NORTH BERWICK	50905	00587	IR 587(BEECH RDG RD) S/O IR 525(LEBANON)	C	I	.	100	.	.	70
31	NORTH BERWICK	51208	00589	IR 589 (ESTES HILL) NW/O IR 411 (BAUNEG)	C	I	.	30	.	.	30
31	NORTH BERWICK	52208	00589	IR 589(TURKEY ST) NW/O IR 623(VALLEY RD)	C	I	.	400	.	.	.
31	NORTH BERWICK	32904	00598	IR 598 (DIAMOND HILL RD) SE/O IR 623	C	I	130
31	NORTH BERWICK	32908	00598	IR 598 (DIAMOND HILL RD) NW/O IR 623	C	I	500
31	NORTH BERWICK	52003	00616	IR 616 (QUARRY RD) E/O SR 4	C	I	.	810	.	.	910
31	NORTH BERWICK	02007	00621	MAPLE ST W/O SR 4 (ELM ST)	C	I	.	760	.	.	.
31	NORTH BERWICK	32902	00623	IR 623(GOV GOODWIN) NE/O IR 598(DIAMOND)	C	I	.	1570	.	.	1650
31	NORTH BERWICK	51606	00623	IR 623(VALLEY) SW/O IR583(MORRILLS MILL)	C	I	.	890	.	.	940
31	NORTH BERWICK	52202	00623	IR 623(VALLEY RD) NE/O IR525(LEBANON RD)	C	I	.	1400	.	.	.
31	NORTH BERWICK	00703	00648	MAIN ST E/O PLEASANT ST	C	I	.	1170	.	.	1500
31	NORTH BERWICK	00808	00648	MAIN ST NW/O EASTERN AVE @ RR XING	C	I	.	2490	.	.	.
31	NORTH BERWICK	02304	00648	MAIN ST SE/O SR 9 (WELLS ST)	C	I	.	2460	.	.	.
31	NORTH BERWICK	53404	00651	IR 651 (KNIGHTS POND RD) SE/O SR 4	C	I	.	830	.	.	1040
31	NORTH BERWICK	01504	05115	MARKET ST SE/O SR 9 (WELLS ST)	C	I	.	930	.	.	950
31	NORTH BERWICK	00506	05116	PORTLAND ST SW/O SR 9 (WELLS ST)	C	I	.	780	.	.	820
31	NORTH BERWICK	01205	05250	MADISON ST S/O MARKET ST	C	I	.	1360	.	.	.
31	NORTH BERWICK	01702	05250	MADISON ST NE/O SR 4 (ELM ST)	C	I	.	1630	.	.	1500
31	OGUNQUIT	00601	0001X	US 1 N/O CAPTAIN THOMAS RD	A	00601	13330	13610	13050	13200	13360
31	OGUNQUIT	00105	0001X	US 1 S/O CAPTAIN THOMAS RD	C	00601	12660
31	OGUNQUIT	00301	0001X	US 1 N/O BEACH ST	T	00601	.	15120	.	.	.
31	OGUNQUIT	00305	0001X	US 1 S/O SHORE RD	T	00601	.	10770	.	.	.
31	OGUNQUIT	00501	0001X	US 1 N/O HOYTS LN	C	00601	12630
31	OGUNQUIT	00805	0001X	US 1 S/O KINGS LN (S JCT)	C	00601	12620
31	OGUNQUIT	00905	0001X	US 1 S/O SCHOOL ST	C	00401	8780
31	OGUNQUIT	01005	0001X	US 1 S/O OBEDS LN	C	00401	8660
31	OGUNQUIT	01800	0001X	US 1 @ YORK TL	S	00401	.	9770	.	.	9110
31	OGUNQUIT	00407	00648	BERWICK RD W/O US 1	C	II+III	1880
31	OGUNQUIT	01200	00648	BERWICK RD @ ME TPK @ YORK TL @ BR# 1315	C	II+III	810

2013 Maine Transportation Count Book

York

	TOWN	STATION	ROAD	LOCATION	TYPE	GROUP	AADT09	AADT10	AADT11	AADT12	AADT13
31	OGUNQUIT	01406	00648	BERWICK RD SW/O COLES LN	C	II+III	1360
31	OGUNQUIT	01506	00648	BERWICK RD SW/O WILDWOOD	C	II+III	1250
31	OGUNQUIT	01300	00720	AGAMENTICUS RD @ YORK TL	C	II	650
31	OGUNQUIT	00107	00734	CAPTAIN THOMAS RD W/O US 1	C	I	890
31	OGUNQUIT	01606	00741	PINE HILL RD SW/O SHORE RD	C	00601	.	360	.	.	.
31	OGUNQUIT	00304	00747	SHORE RD SE/O US 1	T	00601	.	6340	.	.	.
31	OGUNQUIT	01700	00747	SHORE RD @ YORK TL	C	00601	.	2070	.	.	1700
31	OGUNQUIT	01908	00747	SHORE RD NW/O SCHOOL ST	C	00601	5540
31	OGUNQUIT	02101	00747	SHORE RD N/O PERKINS COVE RD	C	00601	4230
31	OGUNQUIT	02106	00747	SHORE RD SW/O PERKINS COVE RD @ BR#3759	C	00601	2610
31	OGUNQUIT	02204	00747	SHORE RD SE/O BOURNE LN	C	00601	.	5540	.	.	4840
31	OGUNQUIT	02508	00747	SHORE RD NW/O OBEDS LN	C	00601	5110
31	OGUNQUIT	00207	00765	PINE HILL NORTH W/O SHORE RD	C	00601	.	590	.	.	540
31	OGUNQUIT	02402	01012	OBEDS LN NE/O MARGINAL AVE	C	00601	280
31	OGUNQUIT	00303	01030	BEACH ST E/O US 1	T	00601	.	3380	.	.	.
31	OGUNQUIT	00703	01030	BEACH ST E/O RIVER RD @ BR# 3492	C	00601	2620
31	OGUNQUIT	01103	01034	BOURNE LN E/O US 1	C	00601	.	1610	.	.	.
31	OGUNQUIT	00902	01038	SCHOOL ST NE/O US 1	C	00601	660
31	OGUNQUIT	02104	01342	PERKINS COVE RD SE/O SHORE RD	C	00601	2630
31	OGUNQUIT	02003	05297	OCEAN ST E/O US 1	C	00601	950
31	OLD ORCHARD BEACH	00302	0005X	SR 5 (SACO AVE) NE/O SUMMIT ST	C	07507	.	11390	.	.	.
31	OLD ORCHARD BEACH	00306	0005X	SR 5 (SACO AVE) SW/O SUMMIT ST	C	92003	10020
31	OLD ORCHARD BEACH	00506	0005X	SR 5 (SACO AVE) SW/O FORT HILL AVE	C	07507	.	10850	.	.	10650
31	OLD ORCHARD BEACH	00607	0005X	SR 5 (SACO AVE) W/O FERN PARK AVE	C	07507	9420
31	OLD ORCHARD BEACH	00703	0005X	SR 5 (OCEAN PARK RD) E/O MELVIN AVE	C	92003	.	17370	.	.	15610
31	OLD ORCHARD BEACH	00902	0005X	SR 5 (SACO AVE) NE/O UNION AVE	C	07507	.	10880	.	.	10480
31	OLD ORCHARD BEACH	00906	0005X	SR 5 (SACO AVE) SW/O UNION AVE	C	07507	.	12840	.	.	12240
31	OLD ORCHARD BEACH	01006	0005X	SR 5(SACO AVE) SW/O JAMESON HILL RD(WJCT	C	07507	.	13180	.	.	.
31	OLD ORCHARD BEACH	02803	0005X	SR 5 (SACO AVE) E/O CENTRAL PARK AVE	C	07507	.	10110	.	.	.
31	OLD ORCHARD BEACH	03306	0005X	SR 5 (SACO AVE) SW/O GOODWIN AVE	C	07507	.	13560	.	.	12970
31	OLD ORCHARD BEACH	03708	0005X	SR 5(OLD ORCHARD ST) NW/O SR 9(W GRAND)	C	92003	.	6490	.	.	6840
31	OLD ORCHARD BEACH	04204	0005X	SR 5 (OLD ORCHARD ST) SE/O VETERANS SQ	C	92003	.	6650	.	.	6470
31	OLD ORCHARD BEACH	05202	0005X	SR 5 (SACO AVE) NE/O STAPLES ST #1	C	07507	.	11090	.	.	.
31	OLD ORCHARD BEACH	05907	0005X	SR 5 (OCEAN PARK RD) W/O SMITHWHEEL RD	C	07507	.	18690	.	.	.

2013 Maine Transportation Count Book

York

	TOWN	STATION	ROAD	LOCATION	TYPE	GROUP	AADT09	AADT10	AADT11	AADT12	AADT13
31	OLD ORCHARD BEACH	07102	0005X	SR 5 (SACO AVE) NE/O OLYMPIA AVE	C	07507	.	14100	.	.	13510
31	OLD ORCHARD BEACH	00102	0009X	SR 9 (W GRAND AVE) NE/O FERNALD ST	C	07507	.	3970	.	.	.
31	OLD ORCHARD BEACH	00106	0009X	SR 9 (W GRAND AVE) SW/O FERNALD ST	C	07507	.	4010	.	.	.
31	OLD ORCHARD BEACH	00202	0009X	SR 9 (E GRAND AVE) NE/O WALNUT ST	T	92003	.	6320	.	.	4680
31	OLD ORCHARD BEACH	00206	0009X	SR 9 (E GRAND AVE) SW/O WALNUT ST	T	92003	.	5450	.	.	4010
31	OLD ORCHARD BEACH	01502	0009X	SR 9 (W GRAND AVE) NE/O TIOGA AVE	C	07507	.	3670	.	.	.
31	OLD ORCHARD BEACH	01602	0009X	SR 9 (W GRAND AVE) NE/O TUNIS AVE	C	92003	.	3610	.	.	3480
31	OLD ORCHARD BEACH	02006	0009X	SR 9 (W GRAND AVE) SW/O UNION AVE	C	92003	.	3970	.	.	3710
31	OLD ORCHARD BEACH	02306	0009X	SR 9 (W GRAND AVE) SW/O TEMPLE AVE	C	92003	3920
31	OLD ORCHARD BEACH	02600	0009X	SR 9 (W GRAND AVE) @ SACO TL @ BR # 3643	C	92003	.	3620	.	.	3280
31	OLD ORCHARD BEACH	03202	0009X	SR 9 (W GRAND AVE) NE/O ATLANTIC AVE	C	92003	3950
31	OLD ORCHARD BEACH	03206	0009X	SR 9 (W GRAND AVE) SW/O ATLANTIC AVE	C	92003	.	3840	.	.	3680
31	OLD ORCHARD BEACH	03702	0009X	SR 9(E GRAND AVE) NE/O SR 5(OLD ORCHARD)	C	92003	.	5660	.	.	4880
31	OLD ORCHARD BEACH	03706	0009X	SR 9(W GRAND AVE) SW/O SR 5(OLD ORCHARD)	C	92003	.	3990	.	.	3700
31	OLD ORCHARD BEACH	04306	0009X	SR 9 (E GRAND AVE) SW/O LITTLE RIVER RD	C	92003	4250
31	OLD ORCHARD BEACH	04606	0009X	SR 9 (GRAND AVE) SW/O DUROCHER ST	C	92003	5080
31	OLD ORCHARD BEACH	05700	0009X	SR 9 (E GRAND AVE) @ SCARBOROUGH TL	C	92003	.	5210	.	.	4420
31	OLD ORCHARD BEACH	07806	0009X	SR 9 (W GRAND AVE) SW/O ANCONA AVE	C	07507	.	3680	.	.	.
31	OLD ORCHARD BEACH	04201	0098X	SR 98(PORTLAND AVE) N/O SR5(OLD ORCHARD)	C	07507	.	8120	.	.	.
31	OLD ORCHARD BEACH	04404	0098X	SR 98 (PORTLAND AVE) SE/O BURDETTE ST	C	92003	.	8050	.	.	7640
31	OLD ORCHARD BEACH	04508	0098X	SR 98 (CASCADE RD) NW/O PORTLAND AVE	C	07507	.	5450	.	.	.
31	OLD ORCHARD BEACH	04704	0098X	SR 98 (CASCADE RD) SE/O ROSS RD	C	92003	.	5870	.	.	5960
31	OLD ORCHARD BEACH	04708	0098X	SR 98 (CASCADE RD) NW/O ROSS RD	C	92003	5710
31	OLD ORCHARD BEACH	06006	40014	OLD ORCHARD RD SW/O SR 5 (OCEAN PARK RD)	C	07507	.	4320	.	.	4140
31	OLD ORCHARD BEACH	02701	40020	SMITH WHEEL RD N/O PINECONE DR	C	I	2160
31	OLD ORCHARD BEACH	07001	40020	SMITH WHEEL RD N/O ERWIN AVE	C	I	.	2650	.	.	3680
31	OLD ORCHARD BEACH	02304	40022	TEMPLE AVE SE/O SR 9 (W GRAND AVE)	C	07507	.	1300	.	.	.
31	OLD ORCHARD BEACH	02308	40022	TEMPLE AVE NW/O SR 9 (W GRAND AVE)	C	92003	.	4120	.	.	4440
31	OLD ORCHARD BEACH	02408	40022	TEMPLE AVE NW/O 9TH ST	C	92003	4190
31	OLD ORCHARD BEACH	05500	40022	TEMPLE AVE @ RR CROSSING	C	92003	4490
31	OLD ORCHARD BEACH	06003	40022	TEMPLE AVE E/O OLD SALT RD	C	92003	.	5200	.	.	4730
31	OLD ORCHARD BEACH	04702	40044	ROSS RD NE/O SR 98 (CASCADE RD)	C	92003	.	1110	.	.	1200
31	OLD ORCHARD BEACH	04706	40044	ROSS RD SW/O SR 98 (CASCADE RD)	C	II+III	.	2520	.	.	3130
31	OLD ORCHARD BEACH	00908	40905	E EMERSON CUMMINGS RD NW/O SR 5	C	I	.	1830	.	.	2810

2013 Maine Transportation Count Book

York

	TOWN	STATION	ROAD	LOCATION	TYPE	GROUP	AADT09	AADT10	AADT11	AADT12	AADT13
31	OLD ORCHARD BEACH	03402	40905	BALL PARK WAY NE/O E EMERSON CUMMINGS R	C	I	390
31	OLD ORCHARD BEACH	06701	40907	GOLDENROD ST N/O SR 5 (SACO AVE)	C	07507	250
31	OLD ORCHARD BEACH	00904	40930	UNION AVE SE/O SR 5 (SACO AVE)	C	07507	.	3860	.	.	3950
31	OLD ORCHARD BEACH	01704	40930	UNION AVE SE/O CENTRAL AVE	C	07507	.	3220	.	.	.
31	OLD ORCHARD BEACH	01808	40930	UNION AVE NW/O FIRST ST	C	07507	2440
31	OLD ORCHARD BEACH	02004	40930	UNION AVE SE/O SR 9 (W GRAND AVE)	C	92003	.	820	.	.	740
31	OLD ORCHARD BEACH	02008	40930	UNION AVE NW/O SR 9 (W GRAND AVE)	C	92003	.	2550	.	.	2590
31	OLD ORCHARD BEACH	04502	40932	PORTLAND AVE NE/O SR 98 (PORTLAND AVE)	C	92003	.	2200	.	.	2040
31	OLD ORCHARD BEACH	04808	40932	PORTLAND AVE NW/O ROSS RD	C	II+III	.	1460	.	.	1520
31	OLD ORCHARD BEACH	04902	40932	PORTLAND AVE NE/O WALNUT ST	C	II+III	2000
31	OLD ORCHARD BEACH	06104	41298	MILES AVE SE/O SR 98 (CASCADE RD)	C	92003	1080
31	OLD ORCHARD BEACH	00204	46020	WALNUT ST SE/O SR 9 (E GRAND AVE)	T	92003	230
31	OLD ORCHARD BEACH	00208	46020	WALNUT ST NW/O SR 9 (EAST GRAND AVE)	T	92003	.	3570	.	.	1960
31	OLD ORCHARD BEACH	04904	46020	WALNUT ST SE/O PORTLAND AVE	C	92003	1830
31	OLD ORCHARD BEACH	03902	46021	MILLIKEN ST NE/O SR 5 (OLD ORCHARD ST)	C	92003	.	1990	.	.	1650
31	OLD ORCHARD BEACH	00804	46039	ATLANTIC AVE SE/O SR 5 (SACO AVE)	C	07507	.	1020	.	.	900
31	OLD ORCHARD BEACH	02908	46039	ATLANTIC AVE NW/O FIRST ST	C	07507	1060
31	OLD ORCHARD BEACH	03208	46039	ATLANTIC AVE NW/O SR 9 (W GRAND AVE)	C	07507	.	2170	.	.	.
31	OLD ORCHARD BEACH	01604	46050	TUNIS AVE SE/O SR 9 (W GRAND AVE)	C	92003	.	150	.	.	170
31	OLD ORCHARD BEACH	02504	46055	WINONA AVE SE/O SR 9 (W GRAND AVE)	C	92003	200
31	OLD ORCHARD BEACH	02508	46055	WINONA AVE NW/O SR 9 (W GRAND AVE)	C	92003	150
31	OLD ORCHARD BEACH	01106	46064	SEASIDE AVE SW/O TEMPLE AVE	C	07507	.	720	.	.	.
31	OLD ORCHARD BEACH	01302	46064	SEASIDE AVE NE/O TIOGA AVE	C	92003	.	400	.	.	450
31	OLD ORCHARD BEACH	01406	46064	SEASIDE AVE SW/O UNION AVE	C	07507	.	390	.	.	.
31	OLD ORCHARD BEACH	01504	46064	TIOGA AVE SE/O SR 9 (W GRAND AVE)	C	07507	.	90	.	.	.
31	OLD ORCHARD BEACH	01902	46064	SEASIDE AVE NE/O TUNIS AVE	C	07507	.	450	.	.	.
31	OLD ORCHARD BEACH	02402	46070	FREE ST NE/O TEMPLE AVE	C	92003	310
31	OLD ORCHARD BEACH	02406	46070	9TH ST SW/O TEMPLE AVE	C	92003	170
31	OLD ORCHARD BEACH	05204	46081	STAPLES AVE SE/O SR 5 (SACO AVE)	C	07507	.	1420	.	.	.
31	OLD ORCHARD BEACH	00504	46082	HEATH ST SE/O SR 5 (SACO AVE)	C	92003	.	2280	.	.	1770
31	OLD ORCHARD BEACH	01802	46084	FIRST ST NE/O UNION AVE	C	07507	1180
31	OLD ORCHARD BEACH	03602	46084	FIRST ST NE/O STAPLES ST #1	C	92003	.	2580	.	.	2020
31	OLD ORCHARD BEACH	06604	46088	IMPERIAL ST SE/O SR 98 (PORTLAND AVE)	C	92003	1160
31	OLD ORCHARD BEACH	07303	46090	FOOTE ST E/O SR 98 (PORTLAND AVE)	C	92003	290

2013 Maine Transportation Count Book

York

	TOWN	STATION	ROAD	LOCATION	TYPE	GROUP	AADT09	AADT10	AADT11	AADT12	AADT13
31	OLD ORCHARD BEACH	03808	46093	BRADBURY ST NW/O MILLIKEN ST	C	92003	200
31	OLD ORCHARD BEACH	01706	46099	CENTRAL AVE SW/O UNION AVE	C	07507	.	420	.	.	440
31	OLD ORCHARD BEACH	02801	47000	WILDWOOD LN N/O SR 5 (SACO AVE)	C	07507	.	100	.	.	90
31	OLD ORCHARD BEACH	00608	47004	FERN PARK AVE NW/O SR 5 (SACO AVE)	C	07507	480
31	OLD ORCHARD BEACH	00408	47009	SCHOOL ST NW/O SR 5 (SACO AVE)	C	92003	350
31	OLD ORCHARD BEACH	00308	47011	SUMMIT ST NW/O SR 5 (SACO AVE)	C	92003	380
31	OLD ORCHARD BEACH	00505	47012	FORT HILL AVE S/O SR 5 (SACO AVE)	C	07507	.	340	.	.	.
31	OLD ORCHARD BEACH	00604	47021	CARLETON AVE SE/O SR 5 (SACO AVE)	C	07507	.	170	.	.	220
31	OLD ORCHARD BEACH	00606	47023	WASHINGTON AVE SW/O SR 5 (SACO AVE)	C	07507	.	820	.	.	790
31	OLD ORCHARD BEACH	01203	47023	WASHINGTON AVE E/O 6TH ST	C	07507	170
31	OLD ORCHARD BEACH	02206	47023	WASHINGTON AVE SW/O ATLANTIC AVE	C	07507	930
31	OLD ORCHARD BEACH	02804	47024	CENTRAL PARK AVE SE/O SR 5 (SACO AVE)	C	07507	.	190	.	.	.
31	OLD ORCHARD BEACH	05808	47024	CENTRAL PARK AVE NW/O FIRST ST	C	07507	240
31	OLD ORCHARD BEACH	07206	47027	3RD ST SW/O ATLANTIC AVE	C	07507	190
31	OLD ORCHARD BEACH	07908	47046	EVERGREEN AVE NW/O WASHINGTON AVE	C	07507	140
31	OLD ORCHARD BEACH	03008	47062	OCEAN AVE NW/O FIRST AVE	C	07507	210
31	OLD ORCHARD BEACH	04208	47064	ADELAIDE RD NW/O SR 5 (SACO AVE)	C	92003	980
31	PARSONSFIELD	00103	0025X	SR 25 (FEDERAL RD) E/O ELM ST	C	II	.	6610	.	.	.
31	PARSONSFIELD	00108	0025X	SR 25 (FEDERAL RD) NW/O ELM ST	C	II	.	6350	.	.	.
31	PARSONSFIELD	00403	0025X	SR 25 (FEDERAL RD) E/O STEWART ST	C	II	.	5770	.	.	.
31	PARSONSFIELD	00803	0025X	SR 25 (FEDERAL RD) E/O DEVEREUX RD	C	II	.	5640	.	.	.
31	PARSONSFIELD	01103	0025X	SR 25 (FEDERAL RD) E/O HOWE DR	C	II	.	5540	.	.	.
31	PARSONSFIELD	01107	0025X	SR 25 (FEDERAL RD) W/O HOWE DR	C	II	.	5430	.	.	.
31	PARSONSFIELD	00106	00305	ELM ST SW/O SR 25 (FEDERAL RD)	C	I	.	1400	.	.	1260
31	PARSONSFIELD	01205	00305	ELM ST S/O SOKOKIS RD (PW)	C	I	.	1250	.	.	870
31	PARSONSFIELD	31005	00305	IR 305 (ELM ST) S/O IR 308(KEZAR MTN RD)	C	I	.	850	.	.	710
31	PARSONSFIELD	31101	00305	IR 305 (ELM ST) N/O IR 1569(BANKS RD)	C	I	880
31	PARSONSFIELD	31201	00305	IR 305 (ELM ST) N/O SR 160 (NORTH RD)	C	I	.	450	.	.	350
31	PARSONSFIELD	31008	00308	IR 308(KEZAR MTN RD) NW/O IR 305(ELM ST)	C	I	70
31	PARSONSFIELD	00805	00309	DEVEREUX RD S/O SR 25 (FEDERAL RD)	C	I	.	410	.	.	310
31	PARSONSFIELD	46707	00314	IR 314(ROAD BETWEEN PD) W/O IR358(LONG)	C	III	180
31	PARSONSFIELD	70007	00317	IR 317 (CHASE RD) W/O SR 160	C	II	.	120	.	.	120
31	PARSONSFIELD	32507	00318	IR 318 (MIDDLE) W/O IR 1482	C	II	.	80	.	.	80
31	PARSONSFIELD	47307	00325	IR 32 (MAPLECREST) W/O IR 347(FENDERSON)	C	I	220

2013 Maine Transportation Count Book

York

	TOWN	STATION	ROAD	LOCATION	TYPE	GROUP	AADT09	AADT10	AADT11	AADT12	AADT13
31	PARSONSFIELD	59904	00325	IR 325 SE/O IR 331	C	I	.	40	.	.	.
31	PARSONSFIELD	61307	00325	IR 325 (MAPLECREST RD) W/O SR 160(NORTH)	C	I	460
31	PARSONSFIELD	32407	00331	IR 331(MAPLEWOOD RD) W/O IR353(SOUTH RD)	S	I	.	180	.	.	190
31	PARSONSFIELD	32408	00331	IR 331 (MOULTON HILL) NW/O IR 353(SOUTH)	C	I	.	160	.	.	.
31	PARSONSFIELD	32501	00331	IR 331 (MERRILL HILL) N/O IR 318(MIDDLE)	C	I	.	170	.	.	160
31	PARSONSFIELD	32503	00331	IR 331 (MIDDLE) E/O IR 331(MERRILL HILL)	C	I	.	150	.	.	130
31	PARSONSFIELD	71101	00347	IR 347(FENDERSON RD) N/O IR 353(CRAMM RD)	C	I	190
31	PARSONSFIELD	32404	00353	IR 353 (SOUTH) SE/O IR 331(MOULTON HILL)	C	I	.	140	.	.	170
31	PARSONSFIELD	61703	00353	IR 353 (CRAMM RD) E/O IR 351 (SOUTH RD)	C	I	.	170	.	.	.
31	PARSONSFIELD	71107	00353	IR 353(CRAMM RD) W/O IR 347(FENDERSON RD)	C	I	230
31	PARSONSFIELD	00401	01077	STEWART ST N/O SR 25 (FEDERAL RD)	C	I	210
31	PARSONSFIELD	00601	01078	POWER ST N/O SR 25 (FEDERAL RD)	C	I	.	50	.	.	.
31	PARSONSFIELD	59103	01079	IR 1079(PENDEXTER RD) E/O IR 305(ELM ST)	C	II	.	240	.	.	240
31	PARSONSFIELD	32805	01353	IR 1353(PROVINCE LK) S/O IR5204(SHORE@SL	C	III	.	710	.	.	640
31	PARSONSFIELD	43505	01353	IR 1353(PROVINCE) S/O IR 332(STAGECOACH)	C	III	.	600	.	.	510
31	PARSONSFIELD	43507	01353	IR 1353(PROVINCE LK) W/O IR322(HASTY)@SL	C	III	.	580	.	.	.
31	PARSONSFIELD	31103	01569	IR 1569 (BANKS RD) E/O IR 305 (ELM ST)	C	I	180
31	PARSONSFIELD	30901	0160X	SR 160 N/O IR 308 @ PORTER TL @ BR 3817	C	I	.	520	.	.	600
31	PARSONSFIELD	30905	0160X	SR 160 (NORTH RD) S/O IR 308 (KEZAR MT)	C	I+II	550
31	PARSONSFIELD	31203	0160X	SR 160 (NORTH RD) E/O IR 305 (ELM ST)	C	I	.	680	.	.	640
31	PARSONSFIELD	31207	0160X	SR 160 (NORTH RD) W/O IR 305 (ELM ST)	C	I+II	.	340	.	.	380
31	PARSONSFIELD	70003	0160X	SR 160 (NORTH RD) E/O IR 317	C	I+II	.	340	.	.	400
31	PARSONSFIELD	59708	01690	IR 1690 NW/O IR 353	C	I	.	20	.	.	.
31	PARSONSFIELD	62105	05204	IR 5204(LOST MILE) S/O IR5204(SHOREACRES	C	II	.	170	.	.	.
31	PARSONSFIELD	62107	05204	IR 5204(SHORE ACRES) W/O IR332(LOST MILE	C	II	.	120	.	.	.
31	SACO	01612	0001S	US 1 (MAIN ST) (SB) NE/O WOODMAN AVE	T	II+III	.	10460	.	9230	8950
31	SACO	01616	0001S	US 1 (MAIN ST) (SB) SW/O MOODY ST	C	II	.	10830	.	.	.
31	SACO	01716	0001S	US 1/SR5 (SB) SW/O I-195 EB OFF RAMP	T	II	.	.	.	13350	13950
31	SACO	04312	0001S	US 1 (MAIN ST) (SB) NE/O SR 98 (CASCADE)	C	II+III	.	10060	.	.	9110
31	SACO	08912	0001S	US 1 (MAIN ST)(SB) NW/O I-195 WB OFF RMP	C	II	.	.	.	7620	.
31	SACO	00902	0001X	US 1/SR5 (MAIN ST) NE/O US 1/SR5 (ELM)	T	II	.	21750	.	21230	20560
31	SACO	00916	0001X	US 1/SR 5 (ELM ST) (SB) SW/O US 1/SR 5	T	I	5310
31	SACO	01006	0001X	US 1 (ELM ST) SW/O SR 5/112 (NORTH ST)	T	I	9970
31	SACO	01602	0001X	US 1 (MAIN ST) (NB) NE/O WOODMAN AVE	T	II+III	.	10550	.	9310	8930

2013 Maine Transportation Count Book

York

	TOWN	STATION	ROAD	LOCATION	TYPE	GROUP	AADT09	AADT10	AADT11	AADT12	AADT13
31	SACO	01606	0001X	US 1 (MAIN ST) (NB) SW/O MOODY ST	C	II	.	10650	.	.	.
31	SACO	01702	0001X	US 1 (MAIN ST) (NB) NE/O SR 5 (OCEAN PK)	T	II	10480
31	SACO	01706	0001X	US 1 (MAIN ST) (NB) SW/O SR 5 (OCEAN PK)	T	II	.	.	.	12920	13460
31	SACO	01712	0001X	US 1 (MAIN ST) (SB) NE/O SR 5 (OCEAN PK)	T	II	8770
31	SACO	01801	0001X	US 1 (MAIN ST) N/O ROSS RD	T	II+III	.	18220	.	.	15380
31	SACO	02802	0001X	US 1 (ELM ST) NE/O THORNTON AVE	T	I	12520
31	SACO	02806	0001X	US 1 (ELM ST) SW/O TEMPLE ST	T	I	13370
31	SACO	03802	0001X	US 1 (ELM ST) NE/O LINCOLN ST	C	I	.	.	.	12630	12780
31	SACO	03806	0001X	US 1 (ELM ST) SW/O WATER ST (OW)	T	I	.	.	.	15460	16240
31	SACO	04302	0001X	US 1 (MAIN ST) (NB) NE/O SR 98 (CASCADE)	C	II+III	.	9880	.	.	9010
31	SACO	04306	0001X	US 1 (MAIN) SW/O SR 98 (CASCADE)@BR#3015	C	II+III	.	17720	.	.	15140
31	SACO	04506	0001X	US 1/SR 5 (MAIN ST) SW/O STOCKMAN AVE	C	II	.	26130	.	.	24640
31	SACO	04602	0001X	US 1/SR 5 (MAIN ST) NE/O KING ST	T	II	.	25150	.	24660	23460
31	SACO	04606	0001X	US 1/SR 5 (MAIN ST) SW/O FAIRFIELD ST	T	II	21210
31	SACO	05502	0001X	US 1 (ELM ST) NE/O GREEN ST	T	I	14320
31	SACO	06106	0001X	US 1/SR 5 (MAIN) (NB) SW/O HANNAFORD ENT	T	II	11250
31	SACO	06116	0001X	US 1/SR 5 (MAIN) (SB) SW/O HANNAFORD ENT	T	II	11480
31	SACO	06202	0001X	US 1 (MAIN ST) NE/O FLAG POND RD	C	II+III	.	19330	.	.	17430
31	SACO	06902	0001X	US 1 (MAIN ST) NE/O FUNTOWN ENTRANCE	C	II+III	.	17230	.	.	15150
31	SACO	07400	0001X	US 1 (PORTLAND RD) @ SCARBOROUGH TL	C	II+III	.	19060	.	.	16950
31	SACO	07602	0001X	US 1 (PORTLAND RD) NE/O SPRING HILL RD	T	II+III	15860
31	SACO	07606	0001X	US 1 SW/O MILL BK RD (SW/O CUT)	T	II+III	14880
31	SACO	08902	0001X	US 1 (MAIN ST)(NB) NW/O I-195 WB ON RAMP	C	II	.	.	.	8600	.
31	SACO	09502	0001X	US 1/SR 5 (MAIN ST) NE/O SMITH LN(N JCT)	T	II	22460
31	SACO	09506	0001X	US 1/SR 5 (MAIN ST) SW/O HUTCHINS ST	T	II	23760
31	SACO	07507	0005X	SR 5 .14 MI W/O OLD ORCHARD BEACH TL	A	07507	8730	8860	8470	8280	8060
31	SACO	01008	0005X	SR 5/112 (NORTH ST) NW/O US 1 (ELM ST)	T	I	7180
31	SACO	01703	0005X	SR 5 (OCEAN PK RD) E/O US 1 (MAIN ST)	T	07507	.	9320	.	7890	9030
31	SACO	02604	0005X	SR 5/112 (NORTH ST) SE/O GOODALE AVE	C	I	11430
31	SACO	02606	0005X	SR 5 (SPRING ST) SW/O SR 112 (NORTH ST)	C	I	6750
31	SACO	02704	0005X	SR 5/112 (NORTH ST) SE/O SCAMMON ST	C	I	9960
31	SACO	02902	0005X	SR 5 (SPRING ST) NE/O SR 5 (BRADLEY ST)	C	I	5820
31	SACO	02906	0005X	SPRING ST SW/O SR 5 (BRADLEY ST)	S	I	6760
31	SACO	02908	0005X	SR 5 (BRADLEY ST) NW/O SR 5 (SPRING ST)	C	I	4460

2013 Maine Transportation Count Book

York

	TOWN	STATION	ROAD	LOCATION	TYPE	GROUP	AADT09	AADT10	AADT11	AADT12	AADT13
31	SACO	03204	0005X	SR 5 (BRADLEY ST) SE/O TASKER ST	C	I	6010
31	SACO	03304	0005X	SR 5 (BRADLEY ST) SE/O SHADAGEE RD	C	I	3700
31	SACO	03308	0005X	SR 5 (BRADLEY ST) NW/O SHADAGEE RD	C	I	4790
31	SACO	05204	0005X	SR 5 (BRADLEY ST) SE/O OAKLAND ST	C	I	5170
31	SACO	08408	0005X	SR 5/112 (NORTH ST) NW/O NOTT ST	C	I	11480
31	SACO	09308	0005X	SR 5(NEW COUNTY) NW/O CLOVERDALE LN(EJCT	C	I	4200
31	SACO	00104	0009X	SR 9 (BEACH ST) SE/O SR 9 (MAIN ST)	T	I+II	8160
31	SACO	00106	0009X	SR 9 (MAIN ST) SW/O SR 9 (BEACH ST)	T	I	14790
31	SACO	00302	0009X	SR 9 (MAIN ST) NE/O PEPPERELLL SQ	S	I	16110
31	SACO	00306	0009X	SR 9 (MAIN ST) SW/O WATER ST	S	I	19160
31	SACO	01204	0009X	SR 9 (FERRY RD) SE/O OLD ORCHARD RD	C	II	7310
31	SACO	01208	0009X	SR 9 (BEACH ST) NW/O OLD ORCHARD RD	C	I+II	.	9800	.	.	.
31	SACO	01404	0009X	SR 9 (FERRY RD) SE/O BAYVIEW RD	C	III	.	1870	.	.	1850
31	SACO	04001	0009X	SR 9 (SEASIDE AVE) N/O SUNSET AVE	C	III	.	1550	.	.	.
31	SACO	04007	0009X	SR 9 (FERRY RD) W/O SR 9(SEASIDE AVE)@BR	C	III	.	1530	.	.	.
31	SACO	04101	0009X	SR 9 (SEASIDE AVE) N/O BAYVIEW RD	C	92003	.	3000	.	.	3040
31	SACO	04105	0009X	SR 9 (SEASIDE AVE) S/O BAYVIEW RD	C	III	.	1910	.	.	2010
31	SACO	06002	0009X	SR 9 (MAIN ST) NE/O STORER ST	S	I	15450
31	SACO	08908	0009X	SR 9 (FERRY RD) NW/O RICHARDS WAY	C	II	5680
31	SACO	09401	0009X	SR 9 (MAIN ST) N/O GOOCH ST	S	I	19690
31	SACO	09504	00223	SMITH LN (N JCT) SE/O US 1/SR 5 (MAIN)	T	I	2280
31	SACO	05408	00888	MCKENNEY RD NW/O MAST HILL RD	C	I	1600
31	SACO	05804	00902	ASH SWAMP RD SE/O HOLMES RD	C	I	1170
31	SACO	05808	00902	WATSON MILL RD NW/O HOLMES RD	C	I	810
31	SACO	05004	00922	FLAG POND RD SE/O HEATH RD	C	I	880
31	SACO	05904	00922	FLAG POND RD SE/O LINCOLN RD	C	I	2050
31	SACO	06008	00922	STORER ST NW/O SR 9 (MAIN ST)	S	I	1330
31	SACO	06504	00922	FLAG POND RD SE/O HEARN RD	C	I	3390
31	SACO	03604	00924	BOOM RD SE/O SMUTTY LN	C	I	470
31	SACO	05304	00924	BOOM RD SE/O BERRY RD @ BR # 1342	C	I	1030
31	SACO	09706	00924	LOUDEN RD SW/O SR 112 (BUXTON RD)	C	I	2830
31	SACO	02403	00925	GRANT RD E/O SR 112 (BUXTON RD)	C	I	810
31	SACO	05302	00928	BERRY RD NE/O BOOM RD	C	I	510
31	SACO	05002	00943	MAST HILL RD NE/O ROCKY HILL RD	C	I	1790

2013 Maine Transportation Count Book

County

York

TOWN		STATION	ROAD	LOCATION	TYPE	GROUP	AADT09	AADT10	AADT11	AADT12	AADT13
31	SACO	05006	00943	HEATH RD SW/O FLAG POND RD	C	I	1370
31	SACO	05802	00943	HOLMES RD NE/O WATSON MILL RD	C	I	2170
31	SACO	05007	00947	ROCKY HILL RD W/O FLAG POND RD	C	I	320
31	SACO	06502	00951	HEARN RD NE/O FLAG POND RD	C	I	1440
31	SACO	03602	00955	SMUTTY LN NE/O BOOM RD	C	I	250
31	SACO	81406	0095S	I-95 (SB) N/O OFF RAMP TO I-195 EB	A	II	33180	33740	33830	33730	34250
31	SACO	81405	0095X	I-95 (NB) N/O ON RAMP FROM I-195 WB	A	II	33070	33770	33620	33320	33660
31	SACO	04304	0098X	SR 98 (CASCADE RD) SE/O US 1 (MAIN ST)	C	92003	.	5040	.	.	6130
31	SACO	00108	0112X	SR 112 (NORTH ST) NW/O SR 9 (MAIN ST)	T	I	5870
31	SACO	02104	0112X	SR 112 (NORTH ST) SE/O INDUSTRIAL PK RD	C	I	15520
31	SACO	02108	0112X	SR 112 (NORTH ST) NW/O INDUSTRIAL PK RD	C	I	18480
31	SACO	02304	0112X	SR 112 (NORTH ST) SE/O FRANKLIN ST	C	I	13170
31	SACO	02308	0112X	SR 112 (NORTH ST) NW/O FRANKLIN ST	C	I	15510
31	SACO	02401	0112X	SR 112 (BUXTON RD) N/O GRANT RD	S	I	3760
31	SACO	02405	0112X	SR 112 (BUXTON RD) S/O GRANT RD	C	I	4730	.	.	.	4750
31	SACO	02608	0112X	SR 112 (NORTH ST) NW/O SR 5 (SPRING ST)	C	I	13170
31	SACO	04404	0112X	SR 112 (NORTH ST) SE/O JENKINS RD	C	I	13320
31	SACO	04904	0112X	SR 112 (BUXTON RD) SE/O TALL PINES DR	C	I	7730
31	SACO	09204	0112X	SR 112 (BUXTON RD) SE/O CHANTELE WAY	C	I	9360
31	SACO	02408	0117X	SR 117 (OLD BUXTON RD) NW/O SR 112	C	I	1790
31	SACO	07604	01840	MILL BK RD SE/O US 1(PORTLAND RD)	T	I	170
31	SACO	92008	0195W	I-195 (WB) E/O OFF RAMP TO US 1 (NB)	A	92008	5540	5640	5550	5540	5540
31	SACO	92002	0195W	I-195 (WB) E/O ON RAMP FROM US 1 (SB)	I	92008	.	7370	.	.	.
31	SACO	92004	0195W	I-195 (WB) E/O OFF RAMP TO US 1 (SB)	I	92008	.	7850	.	.	.
31	SACO	92006	0195W	I-195 (WB) E/O ON RAMP FROM US 1 (NB)	I	92008	.	4420	.	4740	.
31	SACO	92010	0195W	I-195 WB ON RAMP FROM US 1 (SB)	I	92008	.	1750	.	1560	.
31	SACO	92016	0195W	I-195 WB OFF RAMP TO US 1 (NB)	I	92008	.	1220	.	800	.
31	SACO	92102	0195W	I-195 (WB) E/O ON RAMP FROM IND PARK RD	I	92008	.	6990	.	6960	.
31	SACO	92104	0195W	I-195 (WB) E/O OFF RAMP TO IND PARK RD	I	92008	.	9120	.	.	.
31	SACO	92106	0195W	I-195 WB ON RAMP FROM INDUSTRIAL PK RD	I	92008	.	5740	.	.	.
31	SACO	92108	0195W	I-195 WB OFF RAMP TO INDUSTRIAL PK RD	I	92008	.	2130	.	1760	.
31	SACO	92003	0195X	I-195 (EB) E/O OFF RAMP TO US 1 (NB)	A	92003	4040	4170	4090	4110	4140
31	SACO	92001	0195X	I-195 (EB) E/O OFF RMP TO US1/SR5 (SB)	I	92003	.	5720	.	4750	.
31	SACO	92005	0195X	I-195 EB OFF RAMP TO US 1/SR 5 (MAIN)	I	92003	3180

2013 Maine Transportation Count Book

York

	TOWN	STATION	ROAD	LOCATION	TYPE	GROUP	AADT09	AADT10	AADT11	AADT12	AADT13
31	SACO	92101	0195X	I-195 (EB) E/O OFF RAMP TO IND PARK RD	I	92003	.	6830	.	6500	.
31	SACO	92103	0195X	I-195 (EB) E/O ON RAMP FROM IND PARK RD	I	92003	.	8910	.	.	.
31	SACO	92107	0195X	I-195 EB ON RAMP FROM INDUSTRIAL PK RD	I	92003	.	2080	.	1800	.
31	SACO	00403	50015	COMMON ST E/O FRONT ST	C	I	4880
31	SACO	04206	50018	CUMBERLAND AVE SW/O SR 5 (OCEAN PARK RD)	C	I	1170
31	SACO	04608	50025	FAIRFIELD ST NW/O US 1 (MAIN ST)	C	I	.	1840	.	.	2550
31	SACO	02306	50029	FRANKLIN ST SW/O SR 112 (NORTH ST)	C	I	3450
31	SACO	00404	50031	FRONT ST SE/O COMMON ST	C	I	240
31	SACO	02006	50032	GARFIELD ST SW/O SR 112 (NORTH ST)	C	I	4450
31	SACO	05202	50032	GARFIELD ST NE/O SR 5 (BRADLEY ST)	C	I	2870
31	SACO	06302	50046	HILL ST NE/O LINCOLN ST	C	I	260
31	SACO	09508	50051	HUTCHINS ST NW/O US 1/SR 5 (MAIN ST)	T	I	1610
31	SACO	04604	50055	KING ST SE/O US 1/SR 5 (MAIN ST)	T	I	.	2420	.	.	1950
31	SACO	03503	50063	LINCOLN ST E/O MAPLE ST	C	I	6620
31	SACO	03507	50063	LINCOLN ST W/O MAPLE ST	C	I	1940
31	SACO	03808	50063	LINCOLN ST NW/O US 1 (ELM ST)	T	I	.	.	.	5330	5370
31	SACO	00102	50068	MAIN ST NE/O SR 9 (BEACH ST)	T	I	11040
31	SACO	03502	50069	MAPLE ST NE/O LINCOLN ST	C	I	4710
31	SACO	08204	50070	MARKET ST SE/O IRVING ST @ BIDDEFORD TL	S	I	5630
31	SACO	01608	50075	MOODY ST NW/O US 1 (MAIN ST)	C	I	.	720	.	790	.
31	SACO	01202	50081	OLD ORCHARD RD NE/O SR 9 (FERRY RD)	C	07507	.	3780	.	.	.
31	SACO	07002	50081	OLD ORCHARD RD NE/O TIMBER OAKES LN	S	07507	3880
31	SACO	00304	50087	PEPPERELL SQ SE/O SR 9 (MAIN ST)	S	I	5620
31	SACO	01802	50095	ROSS RD NE/O CUT FROM US 1 (MAIN ST)	T	II+III	.	1950	.	.	3190
31	SACO	02706	50098	SCAMMON ST SW/O SR 5/112 (NORTH ST)	C	I	2990
31	SACO	02801	50098	SCAMMAN ST N/O US 1(ELM ST) S/O MALL ENT	T	I	4820
31	SACO	02207	50100	SHADAGEE RD W/O SR 112 (NORTH ST)	C	I	960
31	SACO	03302	50100	SHADAGEE RD NE/O SR 5 (BRADLEY ST)	C	I	1390
31	SACO	03202	50112	TASKER ST NE/O SR 5 (BRADLEY ST)	C	I	1250
31	SACO	02808	50113	TEMPLE ST NW/O US 1 (ELM ST)	T	I	780
31	SACO	02804	50115	THORNTON AVE SE/O US 1 (ELM ST)	T	I	2020
31	SACO	05102	50116	UNION ST NE/O SR 5/112 (NORTH ST)	C	I	2270
31	SACO	03804	50124	WATER ST (OW) SE/O US 1 (ELM ST)	T	I	.	.	.	2470	2360
31	SACO	01604	50134	WOODMAN AVE SE/O US 1 (MAIN ST)	C	I	.	690	.	610	.

2013 Maine Transportation Count Book

County

York

TOWN	STATION	ROAD	LOCATION	TYPE	GROUP	AADT09	AADT10	AADT11	AADT12	AADT13
SACO	04005	50194	CAMP ELLIS RD S/O SR 9 (FERRY RD)	C	III	.	1510	.	.	1640
SACO	04003	50204	LWR BEACH RD E/O SR 9 (SEASIDE AVE)	C	III	.	440	.	.	.
SACO	06208	50231	FLAG POND RD NW/O US 1(MAIN ST)	C	I	.	2650	.	.	2840
SACO	03401	50232	SKYLINE DR N/O LINCOLN ST	C	I	570
SACO	01402	50938	BAYVIEW RD NE/O SR 9 (FERRY RD)	S	III	.	1580	.	.	.
SACO	04107	50938	BAYVIEW RD W/O SR 9 (SEASIDE AVE)	C	III	1730
SACO	08802	50938	BAYVIEW RD NE/O VINES RD	C	III	.	1580	.	.	1700
SACO	04402	50953	JENKINS RD NE/O SR 112 (NORTH ST)	C	I	3590
SACO	02102	51668	INDUSTRIAL PARK RD NE/O SR 112(NORTH ST)	C	I	17260
SACO	05602	51668	INDUSTRIAL PARK RD NE/O I-195 WB RAMPS	C	I	.	5490	.	.	6130
SACO	05606	51668	INDUSTRIAL PARK RD SW/O I-195 WB RAMPS	C	I	.	11470	.	.	11820
SACO	07608	51668	SPRING HILL RD NW/O US 1 (PORTLAND RD)	C	I	.	3030	.	.	3440
SACO	07707	51668	SPRING HILL RD W/O WILEY RD	C	I	.	2860	.	.	.
SACO	81401	A0172	I-95 NB OFF RAMP TO I-195 EB	A	92003	4630	4700	4660	4690	4990
SACO	81403	B0172	I-95 NB ON RAMP FROM I-195 WB	A	92008	7790	8100	8160	8010	8070
SACO	81402	C1513	I-95 SB ON RAMP FROM I-195 WB	A	92008	4570	4630	4570	4770	5060
SACO	81404	E1513	I-95 SB OFF RAMP TO I-195 EB	A	92003	7850	8200	8220	8130	8200
SACO	01806	PW	(PW) ROSS RD CUT FROM US 1 (NB)	T	07507	.	1000	.	.	1360
SACO	09108	PW	PARK & RIDE NW/O INDUSTRIAL PARK RD	S	I	1050
SACO	00906	U0001	US 1/SR 5 (ELM ST) (NB) SW/O US 1/SR 5	T	I	5120
SACO	06108	Z0034	HANNAFORD MALL ENT NW/O US1/SR 5 (MAIN)	T	I	9480
SANFORD	00704	0004A	SR 4A/109 (MAIN ST) SE/O BERWICK RD	A	I	.	.	17410	17100	17150
SANFORD	00508	0004A	SR 4A/109 (MAIN ST) NW/O OLD MILL RD	C	I	16810
SANFORD	00604	0004A	SR 4A/109 (MAIN ST) SE/O WESTVIEW DR	C	I	.	18070	.	.	19420
SANFORD	00608	0004A	SR 4A/109 (MAIN ST) NW/O WESTVIEW DR	C	I	.	18080	.	.	19640
SANFORD	01104	0004A	SR 4A/109 (MAIN ST) SE/O EMERY ST	C	I	19020
SANFORD	02104	0004A	SR 4A/109 (MAIN ST) SE/O ROBERTS ST	C	I	18440
SANFORD	02108	0004A	SR 4A/109 (MAIN ST) NW/O ROBERTS ST	C	I	18060
SANFORD	03204	0004A	SR 4A/109 (MAIN ST) SE/O ST IGNATIUS ST	C	I	15280
SANFORD	03302	0004A	SR 4A/US 202 (WINTER ST) NE/O SR 11/109	C	I	.	8100	.	.	9520
SANFORD	03304	0004A	SR 4A/109 (MAIN ST) SE/O TWOMBLEY RD	T	I	.	13360	.	.	.
SANFORD	03502	0004A	SR 4A/US 202 (COTTAGE ST) NE/O RIVER ST	C	I	9500
SANFORD	03506	0004A	SR 4A/US 202 (WINTER ST) SW/O RIVER ST	C	I	8060
SANFORD	04802	0004A	SR 4A/US 202 (COTTAGE ST) NE/O JUNE ST	C	I	8380

2013 Maine Transportation Count Book

York

	TOWN	STATION	ROAD	LOCATION	TYPE	GROUP	AADT09	AADT10	AADT11	AADT12	AADT13
31	SANFORD	05002	0004A	SR 4A/US 202 NE/O SR 224(SHAW'S RIDGE RD)	C	I	.	12240	.	.	12090
31	SANFORD	05006	0004A	SR 4A/US 202 (COTTAGE ST) SW/O SR 224	C	I	.	8300	.	.	8450
31	SANFORD	10908	0004A	SR 4A/109 (MAIN ST) NW/O SR 4(ALFRED RD)	C	I	.	19160	.	.	19570
31	SANFORD	11404	0004A	SR 4A/109 (MAIN ST) SE/O BREARY AVE	C	I	17230
31	SANFORD	12104	0004A	SR 4A/109 (MAIN ST) SE/O SHAW'S ENT/EXIT	C	I	18140
31	SANFORD	12604	0004A	SR 4A/109 (MAIN ST) SE/O KENT ST	C	I	17580
31	SANFORD	02305	0004X	SR 4 S/O IR 1414 (COUNTRY CLUB#2)(N JCT)	C	I	.	8670	.	.	9060
31	SANFORD	03602	0004X	SR 4 (ALFRED RD) NE/O JAGGER MILL RD	S	I	13660
31	SANFORD	04001	0004X	SR 4 (ALFRED RD) N/O GRAMMAR RD	C	I	.	8810	.	.	8810
31	SANFORD	04005	0004X	SR 4 (ALFRED RD) S/O GRAMMAR RD	C	I	.	11150	.	.	10820
31	SANFORD	08401	0004X	SR 4 N/O COUNTRY CLUB RD #3 (S JCT)	C	I	.	6680	.	.	7100
31	SANFORD	10901	0004X	SR 4 (ALFRED RD) N/O SR 109 (MAIN ST)	C	I	.	8650	.	.	9370
31	SANFORD	10905	0004X	SR 4 (COUNTRY CLUB RD) S/O SR 109 (MAIN)	C	I	.	10100	.	.	10330
31	SANFORD	11702	0004X	SR 4 (ALFRED RD) NE/O SCHOOL ST	C	I	.	11210	.	.	.
31	SANFORD	06806	0011A	SR 11A (OAK ST) SW/O SR 11/109 (MAIN ST)	C	I	.	3450	.	.	3500
31	SANFORD	06906	0011A	SR 11A (OAK ST) SW/O BROOKWOOD AVE	C	I	.	2600	.	.	2560
31	SANFORD	07806	0011A	SR 11A (OAK ST) SW/O HANSON RIDGE RD	S	I	.	2310	.	.	1960
31	SANFORD	00202	0011X	SR 11/US 202(LEBANON ST) NE/O MT HOPE RD	C	I	4800
31	SANFORD	00207	0011X	SR 11/US 202 (LEBANON ST) W/O MT HOPE RD	C	I	6290
31	SANFORD	00404	0011X	SR 11/US 202(LEBANON ST) SE/O SR11A(OAK)	C	I	7990
31	SANFORD	00408	0011X	SR 11/US 202(LEBANON ST) NW/O SR11A(OAK)	C	I	8980
31	SANFORD	02506	0011X	SR 11/US 202 (LEBANON) SW/O FOCH ST	C	I	7210
31	SANFORD	02706	0011X	SR 11/US 202(LEBANON) SW/O HANSON RDG RD	C	I	6640
31	SANFORD	03307	0011X	SR 11/US 202 (LEBANON ST) W/O SR 4A/109	C	I	.	8290	.	.	8740
31	SANFORD	03308	0011X	SR 11/109 (MAIN ST) NW/O SR 4A/US 202	T	I	.	13760	.	.	.
31	SANFORD	05504	0011X	SR 11/109 (MAIN ST) SE/O FRONT ST	C	I	11450
31	SANFORD	05904	0011X	SR 11/109 (MAIN ST) SE/O PROSPECT ST	C	I	10970
31	SANFORD	06604	0011X	SR 11/109 SE/O DEERING NEIGHBORHOOD RD	C	I	.	9970	.	.	8680
31	SANFORD	06801	0011X	SR 11/109 (MAIN ST) N/O SR 224 (BRIDGE)	C	I	.	11950	.	.	10670
31	SANFORD	06805	0011X	SR 11/109 (MAIN ST) S/O SR 11A (OAK ST)	T	I	.	12060	.	.	.
31	SANFORD	07204	0011X	SR 11/109 (MAIN ST) SE/O KIRK ST	C	I	.	10960	.	.	.
31	SANFORD	07308	0011X	SR 11/109 (MAIN ST) NW/O S CURVE RD @ TL	C	II	.	6490	.	.	5630
31	SANFORD	07405	0011X	SR 11/109 (MAIN ST) S/O IRVING ST	C	I	11230
31	SANFORD	09204	0011X	SR 11/109 (MAIN ST) SE/O MAPLE ST	C	I	13330

2013 Maine Transportation Count Book

York

	TOWN	STATION	ROAD	LOCATION	TYPE	GROUP	AADT09	AADT10	AADT11	AADT12	AADT13
31	SANFORD	10204	0011X	SR 11/109 (MAIN ST) SE/O KNIGHT ST	C	I	11520
31	SANFORD	11208	0011X	SR 11/109 (MAIN ST) NW/O STANLEY RD	C	II	.	6990	.	.	.
31	SANFORD	10107	00530	SUNSET RD W/O BLANCHARD RD	C	I	300
31	SANFORD	06607	00532	DEERING NEIGHBORHOOD RD W/O SR 11/109	C	I	.	760	.	.	700
31	SANFORD	00203	00538	MT HOPE RD E/O SR 11/US 202 (LEBANON ST)	C	I	2020
31	SANFORD	01604	00538	OLD MILL RD SE/O TWOMBLEY RD	C	I	3600
31	SANFORD	01608	00538	MT HOPE RD NW/O TWOMBLEY RD	C	I	2440
31	SANFORD	07808	00543	HANSON RIDGE RD NW/O SR 11A (OAK ST)	C	I	.	1410	.	.	1390
31	SANFORD	10106	00547	BLANCHARD RD SW/O SUNSET RD	C	I	300
31	SANFORD	01006	00553	IR 553 (PHILBRICK RD) SW/O SR 11/US 202	C	I	390
31	SANFORD	08102	00557	RIDLEY RD NE/O SR 224 (SHAWS RIDGE RD)	C	I	570
31	SANFORD	07701	00565	RAILROAD RD N/O BEAVER HILL RD	C	I	1000
31	SANFORD	01404	00579	BAUNEG BEG RD SE/O CHICK RD	C	I	490
31	SANFORD	11801	00579	BAUNEG BEG RD N/O MT HOPE RD	C	I	480
31	SANFORD	11805	00579	BAUNEG BEG RD S/O MT HOPE RD	C	I	670
31	SANFORD	01601	00583	TWOMBLEY RD N/O OLD MILL RD	C	I	2480
31	SANFORD	01605	00583	TWOMBLEY RD S/O OLD MILL RD	C	I	2120
31	SANFORD	08505	00769	HORACE MILLS RD S/O GRACE LN @ WELLS TL	C	I	.	810	.	.	950
31	SANFORD	09508	00782	HORACE MILLS RD NW/O SAM ALLEN RD	C	I	1390
31	SANFORD	04505	00785	WHICHERS MILL RD S/O STEBBINS RD	C	I	2260
31	SANFORD	11607	00788	HIGH ST W/O SR 4 (ALFRED RD)	C	I	.	2600	.	.	3010
31	SANFORD	02904	00789	JAGGER MILL RD SE/O SR 109 (MAIN ST)	C	I	.	520	.	.	590
31	SANFORD	02908	00789	JAGGER MILL RD NW/O SR 109 (MAIN ST)	C	I	.	5020	.	.	5020
31	SANFORD	04501	00797	STEBBINS RD N/O WHICHERS MILL RD	C	I	790
31	SANFORD	04008	00801	GRAMMAR RD NW/O SR 4 (ALFRED RD)	C	I	.	3450	.	.	3100
31	SANFORD	04203	00801	NEW DAM RD E/O BERNIER RD	C	I	.	2730	.	.	.
31	SANFORD	04403	00801	NEW DAM RD E/O GOODWINS BRIDGE RD	C	I	.	2500	.	.	2120
31	SANFORD	05004	00801	GRAMMAR RD SE/O SR 4A/US 202(COTTAGE ST)	C	I	.	3050	.	.	2930
31	SANFORD	06402	00801	WHICHERS MILL RD NE/O NEW DAM RD@BR#1260	C	I	.	2140	.	.	2460
31	SANFORD	06407	00801	NEW DAM RD W/O WHICHERS MILL RD	C	I	1350
31	SANFORD	04208	00803	BERNIER RD NW/O NEW DAM RD	C	I	.	250	.	.	.
31	SANFORD	04602	0099X	SR 99(KENNEBUNK RD) NE/O SR 109(MAIN ST)	C	I+II	.	5240	.	.	5130
31	SANFORD	02903	0109X	SR 109 (MAIN ST) E/O JAGGER MILL RD	C	I	.	14960	.	.	15720
31	SANFORD	02907	0109X	SR 109 (MAIN ST) W/O JAGGER MILL RD	C	I	.	10750	.	.	10920

2013 Maine Transportation Count Book

York

	TOWN	STATION	ROAD	LOCATION	TYPE	GROUP	AADT09	AADT10	AADT11	AADT12	AADT13
31	SANFORD	04604	0109X	SR 109(MAIN ST) SE/O SR 99(KENNEBUNK RD)	S	I+II	.	9700	.	.	8490
31	SANFORD	04608	0109X	SR 109(MAIN ST) NW/O SR 99(KENNEBUNK RD)	C	I	.	12890	.	.	11790
31	SANFORD	05800	0109X	SR 109 @ WELLS TL	C	I+II	.	7390	.	.	7340
31	SANFORD	10904	0109X	SR 109 (MAIN ST) SE/O SR 4 (ALFRED RD)	C	I	.	13470	.	.	14720
31	SANFORD	02306	01414	IR 1414(COUNTRY CLUB#2)(N JCT) SW/O SR 4	C	I	.	910	.	.	1100
31	SANFORD	10902	01498	CUT FROM SR 4 (SB) TO SR 109	T	I	.	2220	.	.	.
31	SANFORD	01406	01573	CHICK RD SW/O BAUNEG BEG RD	C	I	550
31	SANFORD	03603	01597	JAGGER MILL RD E/O SR 4 (ALFRED RD)	C	I	.	5040	.	.	5230
31	SANFORD	05008	0224X	SR 224(SHAW'S RIDGE RD) NW/O SR 4A/US 202	C	I	.	6650	.	.	6490
31	SANFORD	06004	0224X	SR 224 (SHAW'S RIDGE RD) SE/O RIVER ST	C	I	5590
31	SANFORD	06008	0224X	SR 224 (PLEASANT ST) NW/O RIVER ST	C	I	9040
31	SANFORD	06204	0224X	SR 224 (PLEASANT ST) SE/O PAYNE ST	C	I	7660
31	SANFORD	06802	0224X	SR 224 (BRIDGE ST) NE/O SR 11/109 (MAIN)	C	I	.	7020	.	.	6590
31	SANFORD	07904	02291	COUNTRY CLUB RD #3 SE/O OTIS ALLEN RD	C	I	.	1120	.	.	1300
31	SANFORD	06302	60012	BEAVER HILL RD NE/O ELM ST	C	I	.	560	.	.	400
31	SANFORD	03005	60017	BERWICK AVE S/O SR 11/US 202(LEBANON ST)	C	I	1650
31	SANFORD	00706	60019	BERWICK RD SW/O SR 4A/109 (MAIN ST)	C	I	1680
31	SANFORD	00802	60019	BERWICK RD NE/O TWOMBLEY RD	C	I	1160
31	SANFORD	00801	60020	TWOMBLEY RD N/O BERWICK RD	C	I	2720
31	SANFORD	02205	60020	TWOMBLEY RD S/O ROBERTS ST	C	I	2900
31	SANFORD	03105	60020	TWOMBLEY RD S/O BERWICK AVE	C	I	1780
31	SANFORD	03306	60020	TWOMBLEY RD SW/O SR 4A/109 (MAIN ST)	C	I	.	640	.	.	790
31	SANFORD	12502	60031	BRETON AVE NE/O SR 4A/109 (MAIN ST)	C	I	450
31	SANFORD	09808	60034	BROOK ST NW/O HIGH ST	C	I	720
31	SANFORD	12804	60034	BROOK ST SE/O VANESS ST	C	I	1080
31	SANFORD	05703	60057	GOWEN PARK RD E/O SR 11/109 (MAIN ST)	C	I	1520
31	SANFORD	06301	60060	ELM ST N/O BEAVER HILL RD	C	I	.	920	.	.	870
31	SANFORD	01102	60063	EMERY ST NE/O SR 4A/109 (MAIN ST)	C	I	3860
31	SANFORD	05502	60071	FRONT ST NE/O SR 11/109 (MAIN ST)	C	I	1770
31	SANFORD	03802	60082	GRAMMAR ST NE/O HIGH ST	C	I	2610
31	SANFORD	07008	60091	GROVE ST NW/O SR 11A (OAK ST)	C	I	290
31	SANFORD	02707	60095	HANSON RDG RD W/O SR 11/US 202 (LEBANON)	C	I	1770
31	SANFORD	07804	60095	HANSON RIDGE RD SE/O SR 11A (OAK ST)	C	I	.	1000	.	.	1100
31	SANFORD	01903	60106	HIGH ST E/O RIVER ST	C	I	3800

2013 Maine Transportation Count Book

York

	TOWN	STATION	ROAD	LOCATION	TYPE	GROUP	AADT09	AADT10	AADT11	AADT12	AADT13
31	SANFORD	03702	60106	HIGH ST NE/O NORTH AVE	C	I	3740
31	SANFORD	03904	60106	HIGH ST SE/O MADISON ST	C	I	2970
31	SANFORD	08802	60114	SANFORD HS BLVD NE/O SR 11/109 (MAIN ST)	C	I	1040
31	SANFORD	04804	60126	JUNE ST SE/O SR 4/US 202 (COTTAGE ST)	C	I	2210
31	SANFORD	04808	60126	JUNE ST NW/O SR 4A/US 202 (COTTAGE ST)	C	I	790
31	SANFORD	02403	60130	KIMBALL ST E/O SR 11/US 202 (LEBANON ST)	C	I	1520
31	SANFORD	07206	60132	KIRK ST SW/O SR 11/109 (MAIN ST)	C	I	.	510	.	.	.
31	SANFORD	07208	60132	SR 11/109 (MAIN ST) NW/O KIRK ST	C	I	.	10570	.	.	8690
31	SANFORD	06702	60160	MILL ST NE/O SR 11/109 (MAIN ST)	C	I	.	1300	.	.	1200
31	SANFORD	04704	60172	NORTH AVE SE/O SR 4A/US 202 (COTTAGE ST)	C	I	1360
31	SANFORD	04708	60172	NORTH AVE NW/O SR 4A/US 202 (COTTAGE ST)	C	I	790
31	SANFORD	05606	60173	NORTH ST SW/O SR 11/109 (MAIN ST)	C	I	990
31	SANFORD	01704	60187	PIONEER AVE SE/O WASHINGTON ST	C	I	2200
31	SANFORD	01901	60198	RIVER ST N/O HIGH ST	C	I	7600
31	SANFORD	03508	60198	RIVER ST NW/O SR 4A/US 202 (WINTER ST)	C	I	4930
31	SANFORD	05208	60198	RIVER ST NW/O FIELD ST @ BRIDGE	C	I	6130
31	SANFORD	06005	60198	RIVER ST S/O SR 224 (SHAWS RIDGE RD)	C	I	4600
31	SANFORD	03404	60200	RIVERSIDE AVE SE/O SR 4A/US 202 (WINTER)	C	I	1860
31	SANFORD	03408	60200	RIVERSIDE AVE NW/O SR 4A/US 202 (WINTER)	C	I	2020
31	SANFORD	02106	60203	ROBERTS ST SW/O SR 4A/109 (MAIN ST)	C	I	3690
31	SANFORD	00304	60210	SCHOOL ST SE/O BRETON AVE @ BR 3928	C	I	3400
31	SANFORD	01504	60210	SCHOOL ST SE/O WASHINGTON ST	C	I	2180
31	SANFORD	11708	60210	SCHOOL ST NW/O SR 4 (ALFRED RD)	C	I	.	2400	.	.	2730
31	SANFORD	05201	60213	SHAW RD N/O BEAULAH ST	C	I	1100
31	SANFORD	11302	60217	SHERBURNE ST NE/O SR 224 (PLEASANT ST)	C	I	530
31	SANFORD	09006	60220	STATE ST SW/O SR 11/109 (MAIN ST)	C	I	600
31	SANFORD	12802	60240	VANESS ST NE/O BROOK ST	C	I	570
31	SANFORD	01502	60243	WASHINGTON ST NE/O SCHOOL ST	C	I	8080
31	SANFORD	06208	60244	WATER ST NW/O SR 224 (BRIDGE ST)	C	I	1180
31	SANFORD	03906	60260	EMERY ST SW/O HIGH ST	C	I	2270
31	SANFORD	00506	60285	OLD MILL RD SW/O SR 4A/109 (MAIN ST)	C	I	4350
31	SANFORD	04106	60289	RUSHTON ST SW/O HIGH ST	C	I	.	1010	.	.	870
31	SANFORD	00606	60315	WESTVIEW DR SW/O SR 4A/109 (MAIN ST)	C	I	1990
31	SANFORD	05406	60431	SAM ALLEN RD SW/O BRANCH RD	C	I	.	580	.	.	690

2013 Maine Transportation Count Book

York

	TOWN	STATION	ROAD	LOCATION	TYPE	GROUP	AADT09	AADT10	AADT11	AADT12	AADT13
31	SANFORD	11201	60489	STANLEY RD N/O SR 11/109 (MAIN ST)	C	I	.	1990	.	.	1780
31	SANFORD	04004	60801	NEW DAM RD SE/O SR 4 (ALFRED RD)	C	I	.	3510	.	.	3130
31	SANFORD	08906	61781	FARVIEW RD SW/O SR 4A/109 (MAIN ST)	C	I	520
31	SANFORD	03301	PW	(PW) YORK CTY CREDIT UN ENT N/O SR11/109	T	I	.	530	.	.	.
31	SANFORD	10906	PW	(PW) HANCOCK LN SW/O SR 4A/109 (MAIN ST)	T	I	.	240	.	.	.
31	SHAPLEIGH	39301	0011X	SR 11 N/O IR 464 (MANN RD) @ NEWFIELD TL	C	II+III	.	1010	.	.	1080
31	SHAPLEIGH	39305	0011X	SR 11(SHAPLEIGH CNR RD) S/O IR 464(MANN)	C	II+III	.	1160	.	.	.
31	SHAPLEIGH	39404	0011X	SR 11(SHAPLEIGH CNR RD) SE/O IR1411(MAIN	C	II+III	.	1300	.	.	1290
31	SHAPLEIGH	39601	0011X	SR 11(SHAPLEIGH CNR) N/O IR500(GOOSE PD)	C	II+III	.	1990	.	.	2070
31	SHAPLEIGH	39605	0011X	SR 11(SHAPLEIGH CNR) S/O IR500(GOOSE PD)	C	II+III	.	1770	.	.	1820
31	SHAPLEIGH	41002	0011X	SR 11 (SHAPLEIGH CNR RD) NE/O SR 109	C	II+III	.	2010	.	.	2130
31	SHAPLEIGH	41005	0011X	SR 11/109 S/O SR 11 (SHAPLEIGH CNR RD)	C	II	.	6640	.	.	6190
31	SHAPLEIGH	76001	0011X	SR 11 N/O IR 470 (OWLS NEST RD)	C	II+III	.	1840	.	.	.
31	SHAPLEIGH	76006	0011X	SR 11 SW/O IR 489 (BACK RD) @ BR# 3637	S	II+III	.	1710	.	.	1750
31	SHAPLEIGH	39503	00456	IR 456 E/O IR 479 (GORE RD)	C	I	1250
31	SHAPLEIGH	39303	00464	IR 464(MANN RD) E/O SR 11(SHAPLEIGH CNR)	C	I	.	390	.	.	390
31	SHAPLEIGH	39507	00470	IR 470(ROSS CORNER) W/O IR 479(GORE RD)	C	I	.	610	.	.	670
31	SHAPLEIGH	76002	00470	IR 470 (OWLS NEST RD) NE/O SR 11	C	I	.	720	.	.	690
31	SHAPLEIGH	76103	00470	IR 470 (ROSS CNR) E/O IR 477(OWLS NEST)	C	I	.	570	.	.	670
31	SHAPLEIGH	76101	00477	IR 477 (OWLS NEST) N/O IR470 (ROSS CNR)	C	I	320
31	SHAPLEIGH	39501	00479	IR 479 (GORE) N/O IR 470 (ROSS CORNER)	C	I	.	1720	.	.	1640
31	SHAPLEIGH	39505	00479	IR 479 (GORE RD) S/O IR 470 (ROSS CNR)	C	I	.	910	.	.	860
31	SHAPLEIGH	57804	00479	IR 479 (GORE RD) SE/O IR 468 (GRAY RD)	C	I	.	1640	.	.	.
31	SHAPLEIGH	43902	00489	IR 489 (BACK RD) NE/O IR 480 @ BR #3795	C	I	1040
31	SHAPLEIGH	76004	00489	IR 489(BACK RD) SE/O SR11(SHAPLEIGH CNR)	C	I	.	1030	.	.	970
31	SHAPLEIGH	76408	00489	IR 489 (BACK RD) NW/O IR 522 (HOOPER RD)	C	I	1230
31	SHAPLEIGH	39607	00500	IR 500(GOOSE PD) W/O SR11(SHAPLEIGH CNR)	C	III	.	540	.	.	620
31	SHAPLEIGH	43207	00539	IR 539 (LEBANON RD) W/O IR 543	C	II	.	1040	.	.	930
31	SHAPLEIGH	62606	00539	IR 539 (LEBANON) SW/O IR 520 (MURRAY RD)	C	II	.	570	.	.	600
31	SHAPLEIGH	43205	00543	IR 543 (DEERING RIDGE) S/O IR 539	C	I	.	750	.	.	820
31	SHAPLEIGH	62506	00543	IR 543 (DEERING RDG) SW/O SR 11/109	C	II	.	1640	.	.	1600
31	SHAPLEIGH	41001	0109X	SR 109 N/O SR 11 (SHAPLEIGH CNR RD)	C	II+III	.	4820	.	.	4520
31	SOUTH BERWICK	00102	0004X	SR 4 (PORTLAND ST) NE/O COLCORD ST	C	I	12850
31	SOUTH BERWICK	00106	0004X	SR 4 (PORTLAND ST) SW/O COLCORD ST	C	I	13020

2013 Maine Transportation Count Book

York

	TOWN	STATION	ROAD	LOCATION	TYPE	GROUP	AADT09	AADT10	AADT11	AADT12	AADT13
31	SOUTH BERWICK	00306	0004X	SR 4 (PORTLAND ST) SW/O GOODWIN ST	C	I	13140
31	SOUTH BERWICK	00902	0004X	SR 4 (MAIN ST) NE/O LIBERTY ST	C	I	10220
31	SOUTH BERWICK	00906	0004X	SR 4 (MAIN ST) SW/O LIBERTY ST @ NH SL	C	I	10700
31	SOUTH BERWICK	01201	0004X	SR 4/236 (MAIN ST) N/O SR 236	C	I	19360
31	SOUTH BERWICK	01206	0004X	SR 4 (MAIN ST) SW/O CENTRAL ST (PW)	C	I	10340
31	SOUTH BERWICK	05402	00518	ALDER DR NE/O WILLOW DR	C	I	500
31	SOUTH BERWICK	05406	00518	ALDER DR SW/O WILLOW DR	C	I	1620
31	SOUTH BERWICK	02806	00571	WILLOW DR SW/O AGAMENTICUS RD	C	I	1640
31	SOUTH BERWICK	04702	00604	POND RD NE/O JUNCTION RD @ BR	C	I	.	350	.	.	280
31	SOUTH BERWICK	01306	00606	GREAT HILL RD SW/O THURRELL RD @BR# 1236	S	I	310
31	SOUTH BERWICK	03207	00606	BENNETT LOT RD W/O OGUNQUIT RD	C	I	.	170	.	.	.
31	SOUTH BERWICK	03402	00611	WITCHTROT RD NE/O SR 91 (YORKWOODS RD)	C	I	.	1410	.	.	1230
31	SOUTH BERWICK	04805	00611	WITCHTROT RD S/O EMERY'S BRIDGE RD	C	I	.	1030	.	.	950
31	SOUTH BERWICK	04201	00629	VINE ST N/O BRATTLE ST	C	I	60
31	SOUTH BERWICK	00502	00642	FINSON RD NE/O BOYDS CNR RD	C	I	.	380	.	.	410
31	SOUTH BERWICK	00806	00646	EMERY'S BRIDGE RD SW/O BOYDS CORNER RD	C	I	.	310	.	.	340
31	SOUTH BERWICK	03603	00646	EMERY'S BRIDGE RD E/O AGAMENTICUS RD	C	I	.	1330	.	.	1340
31	SOUTH BERWICK	04002	00646	EMERY'S BRIDGE RD NE/O BELLE MARSH RD	C	I	.	770	.	.	750
31	SOUTH BERWICK	04007	00646	EMERY'S BRIDGE RD W/O BELLE MARSH RD	C	I	.	1040	.	.	1110
31	SOUTH BERWICK	04803	00646	EMERY'S BRIDGE RD E/O WITCHTROT RD	C	I	.	1510	.	.	1410
31	SOUTH BERWICK	00504	00648	BOYDS CNR RD SE/O FINSON RD	C	II	.	1150	.	.	1340
31	SOUTH BERWICK	00700	00648	OGUNQUIT RD @ YORK TL	C	II	.	800	.	.	920
31	SOUTH BERWICK	03904	00648	BOYD CORNER RD SE/O THURRELL RD	C	II	1030
31	SOUTH BERWICK	04408	00648	OGUNQUIT RD NW/O TUFTS RD	C	II	.	780	.	.	930
31	SOUTH BERWICK	05003	00650	MOUNTAIN RD E/O BELLE MARSH RD	C	I	.	200	.	.	260
31	SOUTH BERWICK	02803	00651	AGAMENTICUS RD E/O CEMETERY ENT	C	I	2160
31	SOUTH BERWICK	02807	00651	AGAMENTICUS RD W/O WILLOW DR	C	I	2980
31	SOUTH BERWICK	03606	00651	AGAMENTICUS RD SW/O EMERY'S BRIDGE RD	C	I	.	2350	.	.	.
31	SOUTH BERWICK	03702	00651	KNIGHTS PD RD NE/O JUNCTION RD @ BR#1237	C	I	1040
31	SOUTH BERWICK	03807	00651	KNIGHTS POND RD W/O HOOPER SANDS RD	C	I	.	700	.	.	720
31	SOUTH BERWICK	04905	00654	EARLS RD S/O EMERY'S BRIDGE RD	C	I	.	440	.	.	.
31	SOUTH BERWICK	04004	00655	BELLE MARSH RD SE/O EMERY'S BRIDGE RD	C	I	.	480	.	.	720
31	SOUTH BERWICK	05005	00655	BELLE MARSH RD S/O MOUNTAIN RD	C	I	.	320	.	.	430
31	SOUTH BERWICK	04103	00694	LORDS LANE E/O BRATTLE ST	C	I	390

2013 Maine Transportation Count Book

York

	TOWN	STATION	ROAD	LOCATION	TYPE	GROUP	AADT09	AADT10	AADT11	AADT12	AADT13
31	SOUTH BERWICK	04107	00694	FLYNNS LN W/O BRATTLE ST	C	I	180
31	SOUTH BERWICK	04704	00715	JUNCTION RD SE/O POND RD	C	I	.	210	.	.	180
31	SOUTH BERWICK	03404	0091X	SR 91 (YORKWOODS RD) SE/O WITCHTROT RD	C	II	.	4400	.	.	4500
31	SOUTH BERWICK	03503	0091X	SR 91(YORK WOODS RD) E/O SR 236(DOW HWY)	C	I+II	.	5410	.	.	5430
31	SOUTH BERWICK	03100	0101X	SR 101 (DOVER ELIOT RD) @ NH SL	C	I	.	5310	.	.	5050
31	SOUTH BERWICK	04108	01593	BRATTLE ST NW/O FLYNNS LN @ BR# 3311	C	I	420
31	SOUTH BERWICK	04205	01593	BRATTLE ST S/O VAUGHANS LN	C	I	460
31	SOUTH BERWICK	03507	01598	OLD SOUTH RD W/O SR 236 (DOW HWY)	C	I	.	320	.	.	290
31	SOUTH BERWICK	00603	01857	DEMERS LN E/O ACADEMY ST	T	I	320
31	SOUTH BERWICK	01004	0236X	SR 236 SE/O VINE ST	C	I	.	14550	.	.	.
31	SOUTH BERWICK	01204	0236X	SR 236 SE/O SR 4 (MAIN ST)	C	I	.	13180	.	.	13760
31	SOUTH BERWICK	01601	0236X	SR 236 (MAIN ST) N/O SR 4 (PORTLAND ST)	C	I	.	9890	.	.	10020
31	SOUTH BERWICK	02308	0236X	SR 236 (BERWICK ST) NW/O MAIN ST	C	I	.	6160	.	.	.
31	SOUTH BERWICK	02908	0236X	SR 236 NW/O OLD MILL RD	C	I	14770
31	SOUTH BERWICK	03306	0236X	SR 236 (DOW HWY) SW/O FIFES LN	C	I	.	13440	.	.	.
31	SOUTH BERWICK	03504	0236X	SR 236(DOW HWY) SE/O SR91(YORK WOODS RD)	C	I	12960
31	SOUTH BERWICK	03508	0236X	SR 236 NW/O SR 91@GREAT WORKS RV@BR#5610	C	I	.	15680	.	.	15840
31	SOUTH BERWICK	05106	0236X	SR 236 SW/O MARSHWOOD HS ENT @ SCH ZONE	C	I	12520
31	SOUTH BERWICK	02004	37182	COLCORD ST SE/O NORTON ST	C	I	.	520	.	.	530
31	SOUTH BERWICK	01504	50001	ACADEMY ST SE/O UNION ST	C	I	1940
31	SOUTH BERWICK	00904	50002	LIBERTY ST SE/O SR 4 (MAIN ST)	C	I	1150
31	SOUTH BERWICK	05304	53664	QUARRY DR SE/O BEAVER DAM RD (S JCT)	C	I	1380
31	SOUTH BERWICK	05204	53665	HIGH KNOLL DR SE/O BEAVER DAM RD	C	I	700
31	SOUTH BERWICK	00601	S0001	ACADEMY ST N/O VINE ST	T	I	1910
31	SOUTH BERWICK	00604	S0001	ACADEMY ST SE/O DEMERS LN	T	I	830
31	SOUTH BERWICK	01508	S0001	ACADEMY ST NW/O UNION ST	C	I	1840
31	SOUTH BERWICK	02901	S0001	ACADEMY ST N/O SR 236	C	I	.	590	.	.	580
31	SOUTH BERWICK	01906	S0610	FRONT ST SW/O DAWSON ST	C	I	230
31	SOUTH BERWICK	02907	S0627	OLD MILL RD W/O SR 236	C	I	.	230	.	.	.
31	SOUTH BERWICK	01006	S0629	VINE ST SW/O SR 236	C	I	.	860	.	.	.
31	SOUTH BERWICK	00403	S0651	AGAMENTICUS RD E/O MONUMENT SQ	C	I	.	3380	.	.	3260
31	SOUTH BERWICK	02705	S1593	BRATTLE ST S/O SR 236	C	I	.	910	.	.	960
31	SOUTH BERWICK	04602	S3664	QUARRY RD NE/O SR 236 (HAROLD DOW HWY)	C	I	.	2670	.	.	2340
31	SOUTH BERWICK	02008	S5261	RAILROAD AVE NW/O NORTON ST	C	I	.	870	.	.	.

2013 Maine Transportation Count Book

York

	TOWN	STATION	ROAD	LOCATION	TYPE	GROUP	AADT09	AADT10	AADT11	AADT12	AADT13
31	SOUTH BERWICK	00204	S7160	HIGHLAND AVE SE/O SR 4 (PORTLAND ST)	C	I	790
31	SOUTH BERWICK	01502	S7161	UNION ST NE/O ACADEMY ST	C	I	680
31	SOUTH BERWICK	01401	S7162	HIGHLAND AVE N/O UNION ST	C	I	670
31	SOUTH BERWICK	01405	S7162	HIGHLAND AVE S/O UNION ST	C	I	330
31	SOUTH BERWICK	01603	S7162	PAUL ST E/O SR 4/236 (MAIN ST)	C	I	350
31	SOUTH BERWICK	01802	S7174	NORTON ST NE/O SR 236 (MAIN ST)	C	I	.	2990	.	.	3070
31	SOUTH BERWICK	02002	S7174	NORTON ST NE/O RAILROAD ST	C	I	.	1560	.	.	.
31	SOUTH BERWICK	02102	S7174	NORTON ST NE/O GOODWIN ST	C	I	590
31	SOUTH BERWICK	00308	S7178	GOODWIN ST NW/O SR 4 (PORTLAND ST)	C	I	1050
31	SOUTH BERWICK	02108	S7178	GOODWIN ST NW/O NORTON ST	C	I	.	450	.	.	350
31	SOUTH BERWICK	02307	S7181	MAIN ST W/O SR 236 (BERWICK ST)	C	I	.	2110	.	.	.
31	SOUTH BERWICK	02400	S7181	MAIN ST @ NH SL @ BR # 5700	C	I	.	1900	.	.	2160
31	WATERBORO	30405	0004X	SR 4/US 202 S/O IR 490 (STRAW MILL RD)	A	I	10680	10880	10600	10720	10680
31	WATERBORO	37001	0004X	SR 4/US 202 N/O IR 495 (GOODWINS RD)	C	I	.	10910	.	.	10890
31	WATERBORO	37005	0004X	SR 4/US 202 S/O IR 495 (GOODWINS RD)	C	I	.	9140	.	.	8980
31	WATERBORO	37102	0004X	SR 4/US 202(MAIN) NE/O IR451(OLD ALFRED)	T	I	.	.	7090	.	.
31	WATERBORO	37107	0004X	SR 4/US 202 (MAIN) W/O IR451(OLD ALFRED)	C	I	.	11270	11550	.	11150
31	WATERBORO	37203	0004X	SR 4/5/US 202 E/O SR 5	C	I	.	10440	.	.	10180
31	WATERBORO	37206	0004X	SR 4/US 202 SW/O SR 5	C	I	.	6540	.	.	7090
31	WATERBORO	36304	0005X	SR 5 SE/O IR 465 (CHADBOURNE RDG)	A	I	5380	5490	5320	5260	5300
31	WATERBORO	36308	0005X	SR 5 NW/O IR 465 (CHADBOURNE RDG RD)	S	I	.	5110	.	.	5050
31	WATERBORO	36404	0005X	SR 5 SE/O IR 451 (TOWN HOUSE RD)	C	I	.	6310	.	.	6530
31	WATERBORO	36408	0005X	SR 5 NW/O IR 451 (TOWN HOUSE RD)	C	I	9860
31	WATERBORO	37208	0005X	SR 5 NW/O SR 4/US 202	C	I	.	7960	.	.	.
31	WATERBORO	45808	0005X	SR 5 NW/O HANNAFORD ENT	C	I	.	8670	.	.	8910
31	WATERBORO	91304	0005X	SR 5 SE/O IR 454 (BAGLEY RD)	C	I	.	8220	.	.	.
31	WATERBORO	35600	00432	IR 432 (DEERING RIDGE RD) @ LYMAN TL	C	I	.	740	.	.	.
31	WATERBORO	36204	00432	IR 432 (WEBBER) SE/O IR 465 (CHADBOURNE)	C	I	.	1270	.	.	1120
31	WATERBORO	63603	00432	IR 432(DEERING RDG) E/O IR451(TOWN HOUSE	C	I	.	760	.	.	740
31	WATERBORO	63607	00432	IR 432(WEBBER RD) W/O IR 451(TOWNHOUSE)	C	I	.	1460	.	.	1460
31	WATERBORO	36008	00439	IR 439 (NEW DAM RD) NW/O IR 465	C	I	.	3500	.	.	3310
31	WATERBORO	36402	00451	IR 451 (TOWN HOUSE RD) NE/O SR 5	C	I	.	2500	.	.	2510
31	WATERBORO	36405	00451	IR 451 (TOWN HOUSE RD) S/O IR 507	C	I	4840
31	WATERBORO	37101	00451	IR 451 (OLD ALFRED RD) N/O SR 4/US 202	C	I	.	5160	5270	.	5040

2013 Maine Transportation Count Book

York

	TOWN	STATION	ROAD	LOCATION	TYPE	GROUP	AADT09	AADT10	AADT11	AADT12	AADT13
31	WATERBORO	63601	00451	IR 451 (TOWN HOUSE RD) N/O IR 432	C	I	.	2700	.	.	2600
31	WATERBORO	63605	00451	IR 451(TOWN HOUSE RD) S/O IR 432(WEBBER)	C	I	.	2890	.	.	2810
31	WATERBORO	34805	00456	IR 456 (FEDERAL ST) S/O IR 495 (WEST RD)	C	I	.	1160	.	.	1060
31	WATERBORO	34807	00456	IR 456 (WEST RD) W/O IR 456 (FEDERAL ST)	C	I	.	2280	.	.	2180
31	WATERBORO	62703	00456	IR 456 (ROSS CORNER) E/O IR 479 (GORE)	C	I	.	1360	.	.	.
31	WATERBORO	36002	00465	IR 465 (CHADBOURNE RIDGE RD) NE/O IR 439	C	I	510
31	WATERBORO	36206	00465	IR 465 (CHADBOURNE) SW/O IR 432 (WEBBER)	C	I	.	3250	.	.	3190
31	WATERBORO	36302	00465	IR 465 (CHADBOURNE RDG RD) NE/O SR 5	C	I	.	830	.	.	830
31	WATERBORO	35308	00471	IR 471 (MIDDLE RD) NW/O IR 495 (WEST RD)	C	I	.	540	.	.	500
31	WATERBORO	62801	00471	IR 471 (MIDDLE) N/O IR 507(OSSIPEE HILL)	C	I	.	440	.	.	.
31	WATERBORO	39203	00490	IR 490(STRAWHILL RD) E/O IR507 @BR#1207	C	I	.	640	.	.	.
31	WATERBORO	37007	00495	IR 495 (WEST RD) W/O SR 4/US 202	A	37007	4110	4140	4160	4210	4240
31	WATERBORO	34503	00495	IR 495(GOODWINS MILLS) E/O IR1042(HOLMES	C	I	.	2220	.	.	2220
31	WATERBORO	35303	00495	IR 495 (WEST RD) E/O IR 471 @ BR# 1282	C	37007	.	2630	.	.	2610
31	WATERBORO	35307	00495	IR 495 (WEST RD) W/O IR 471 (MIDDLE RD)	C	I	.	2980	.	.	2800
31	WATERBORO	36406	00507	IR 507 (OSSIPEE HILL RD) SW/O IR 469	C	I	.	580	.	.	520
31	WATERBORO	62802	00507	IR 507(OSSIPEE HILL) NE/O IR 471(MIDDLE)	C	I	.	130	.	.	.
31	WATERBORO	39002	00837	IR 837(HAMILTON) NE/O SR4/US202 @BR#1274	C	I	.	750	.	.	.
31	WATERBORO	36504	00909	IR 909(ROBERTS RDG) SE/O IR451(TOWNHOUSE	C	I	.	980	.	.	950
31	WATERBORO	34304	0117X	SR 117 SE/O IR 465 (CHADBOURNES RDG RD)	C	I+II	.	3190	.	.	.
31	WATERBORO	37105	PW	(PW) JUSTING WAY S/O SR4/US 202 (MAIN)	T	I	.	.	70	.	.
31	WATERBORO	45806	PW	(PW) HANNAFORD ENT SW/O SR 5	C	I	.	2550	.	.	.
31	WELLS	00101	0001X	US 1 (POST RD) N/O SR 9(PORT RD)@BR#1102	C	II	.	6630	.	.	6170
31	WELLS	00106	0001X	US 1/SR 9 (POST RD) SW/O SR 9 (PORT RD)	C	00601	.	9190	.	.	8910
31	WELLS	00302	0001X	US 1/SR 9 NE/O DRAKES ISLAND RD	C	00601	.	10280	.	.	9950
31	WELLS	00306	0001X	US 1/SR 9 SW/O DRAKES ISLAND RD	C	00601	.	10880	.	.	10450
31	WELLS	00602	0001X	US 1/SR 9 NE/O HARBOR RD	C	00601	.	12460	.	.	12960
31	WELLS	00705	0001X	US 1 (POST RD) S/O SR 9/109 (SANFORD RD)	C	00601	12210
31	WELLS	00801	0001X	US 1 N/O CHAPEL RD	T	00601	12150
31	WELLS	00805	0001X	US 1 S/O CHAPEL RD	T	00601	17060
31	WELLS	01001	0001X	US 1 N/O MILE RD	C	00601	.	20120	.	.	17070
31	WELLS	01005	0001X	US 1 S/O MILE RD	C	00601	.	17970	.	.	15360
31	WELLS	01401	0001X	US 1 (POST RD) N/O SR 9B(LITTLEFIELD RD)	T	00601	16430
31	WELLS	01405	0001X	US 1 (POST RD) S/O SR 9B(LITTLEFIELD RD)	T	00601	16640

2013 Maine Transportation Count Book

York

	TOWN	STATION	ROAD	LOCATION	TYPE	GROUP	AADT09	AADT10	AADT11	AADT12	AADT13
31	WELLS	01505	0001X	US 1 S/O ELDRIDGE RD	C	00601	14800
31	WELLS	01605	0001X	US 1 S/O FURBISH RD	C	00601	14490
31	WELLS	01801	0001X	US 1 (POST RD) N/O BOURNE AVE	C	00601	13460
31	WELLS	01805	0001X	US 1 (POST RD) S/O BOURNE AVE	C	00601	12800
31	WELLS	02505	0001X	US 1 S/O TATNIC RD @ BR# 2239 @ TL	S	00601	13370
31	WELLS	03702	0001X	US 1/SR 9 NE/O STEPHEN EATON LN	C	00601	.	12430	.	.	.
31	WELLS	07401	0001X	US 1 N/O HANNAFORD ENT/EXIT	T	00601	.	17470	.	.	.
31	WELLS	07405	0001X	US 1 S/O HANNAFORD ENT/EXIT	C	00601	.	18420	.	.	15770
31	WELLS	07801	0001X	US 1/SR 9 (POST RD) N/O UPR LANDING RD	C	00601	11110
31	WELLS	03005	0009A	SR 9A S/O LINDSEY RD	C	I	.	2590	.	.	.
31	WELLS	03902	0009A	SR 9A(CREDIFORD RD) NE/O SR 9(N BERWICK)	C	I	.	1990	.	.	2050
31	WELLS	04101	0009A	SR 9A (BRANCH RD) N/O SR 109(SANFORD RD)	C	I	2620
31	WELLS	04302	0009A	SR 9A (BRANCH RD) NE/O MEETING HOUSE RD	C	I	.	2280	.	.	.
31	WELLS	04306	0009A	SR 9A (BRANCH RD) SW/O MEETING HOUSE RD	C	I	.	1920	.	.	2140
31	WELLS	01407	0009B	SR 9B (LITTLEFIELD RD) W/O US 1(POST RD)	T	I+II	4860
31	WELLS	02303	0009B	SR 9B (LITTLEFIELD RD) E/O BEAR DEN RD	C	I+II	.	2920	.	.	3380
31	WELLS	02307	0009B	SR 9B (LITTLEFIELD RD) W/O BEAR DEN RD	C	I+II	.	2970	.	.	3270
31	WELLS	02604	0009B	SR 9B (LITTLEFIELD) SE/O SR 9(N BERWICK)	C	I+II	.	2540	.	.	3090
31	WELLS	02700	0009B	SR 9B(LITTLEFIELD) @TPK OVERPASS BR#1319	C	I+II	.	3260	.	.	.
31	WELLS	06103	0009B	SR 9B (LITTLEFIELD RD) E/O LOOP RD	C	I+II	3720
31	WELLS	06107	0009B	SR 9 (LITTLEFIELD RD) W/O LOOP RD(E JCT)	C	I+II	.	2920	.	.	.
31	WELLS	00102	0009X	SR 9 (PORT RD) NE/O US 1 (POST RD)	C	00601	.	4610	.	.	4230
31	WELLS	00707	0009X	SR 9/109 (SANFORD RD) W/O US 1 (POST RD)	C	II+III	9290
31	WELLS	00903	0009X	SR 9/109 (SANFORD RD) E/O CHAPEL RD	T	II+III	9420
31	WELLS	00907	0009X	SR 9/109 (SANFORD RD) W/O CHAPEL RD	T	II+III	14970
31	WELLS	02103	0009X	SR 9/109 E/O RAMP TO ME TPK RD	C	II+III	.	15130	.	.	15150
31	WELLS	02107	0009X	SR 9/109 W/O RAMP TO ME TPK RD	C	I	.	16360	.	.	16300
31	WELLS	02603	0009X	SR 9 (N BERWICK) E/O SR 9B (LITTLEFIELD)	C	I	.	6080	.	.	6360
31	WELLS	02607	0009X	SR 9 (N BERWICK) W/O SR 9B (LITTLEFIELD)	C	I	.	7800	.	.	8460
31	WELLS	03802	0009X	SR 9 NE/O MERRILAND RIDGE RD @ BR # 5338	C	I	.	7420	.	.	.
31	WELLS	03906	0009X	SR 9(N BERWICK RD) SW/O SR 9A(CREDIFORD)	C	I	.	8370	.	.	.
31	WELLS	04004	0009X	SR 9/109(SANFORD RD) SE/O SR9(N BERWICK)	T	I	.	16150	.	.	.
31	WELLS	04006	0009X	SR 9(N BERWICK RD) SW/O SR9/109(SANFORD)	C	I	.	6980	.	.	6980
31	WELLS	04207	0009X	SR 9 (N BERWICK RD) W/O BRAGDON RD	C	I	.	7960	.	.	.

2013 Maine Transportation Count Book

York

	TOWN	STATION	ROAD	LOCATION	TYPE	GROUP	AADT09	AADT10	AADT11	AADT12	AADT13
31	WELLS	02402	00616	QUARRY RD NE/O PERRY OLIVER RD	C	I	.	820	.	.	.
31	WELLS	02407	00616	QUARRY RD W/O PERRY OLIVER RD	C	I	.	790	.	.	.
31	WELLS	04906	00616	QUARRY RD SW/O BALD HILL RD	C	I	.	890	.	.	820
31	WELLS	04802	00728	BRAGDON RD NE/O PERRY OLIVER RD	C	I	.	1050	.	.	.
31	WELLS	04805	00728	BRAGDON RD S/O PERRY OLIVER RD @BR# 3915	C	I	.	1190	.	.	1350
31	WELLS	04901	00728	BALD HILL RD N/O QUARRY RD	C	I	.	520	.	.	490
31	WELLS	04904	00728	BALD HILL RD SE/O QUARRY RD	C	I	.	810	.	.	800
31	WELLS	03407	00730	TATNIC RD W/O N VILLAGE RD	C	III	1030
31	WELLS	03406	00734	N VILLAGE RD SW/O TATNIC RD	C	I	1340
31	WELLS	04505	00734	CAPTAIN THOMAS RD S/O N VILLAGE RD	C	I	490
31	WELLS	02301	00738	BEARS DEN RD N/O SR 9B (LITTLEFIELD RD)	C	I	.	920	.	.	.
31	WELLS	02305	00738	LOOP RD S/O SR 9B (LITTLEFIELD RD)	C	III	.	1090	.	.	950
31	WELLS	06106	00738	LOOP RD SW/O SR 9B (LITTLEFIELD RD)	C	III	.	350	.	.	360
31	WELLS	00807	00744	CHAPEL RD W/O US 1	T	I	7200
31	WELLS	00905	00744	CHAPEL RD S/O SR 9/109 (SANFORD RD)	T	I	7270
31	WELLS	00508	00746	BURNT MILL RD NW/O US 1/SR 9	C	I	.	880	.	.	930
31	WELLS	04506	00749	N VILLAGE RD SW/O CAPTAIN THOMAS RD	C	I	1050
31	WELLS	04608	00751	HILTONS LN NW/O TATNIC RD	C	III	830
31	WELLS	02807	00752	SWAMP JOHN RD W/O SR 9 (N BERWICK RD)	C	I	.	1090	.	.	1280
31	WELLS	05006	00756	BRAGDON RD SW/O SR 109 (SANFORD RD)	C	I	.	1360	.	.	1410
31	WELLS	04402	00760	WIRE RD NE/O SR 109 (SANFORD RD)	C	I	.	960	.	.	1050
31	WELLS	02405	00769	PERRY OLIVER RD S/O QUARRY RD	C	I	.	1340	.	.	.
31	WELLS	04307	00775	MEETING HOUSE RD W/O SR 9A (BRANCH RD)	C	I	.	690	.	.	.
31	WELLS	05102	00775	MEETING HOUSE RD NE/O SR 109(SANFORD RD)	C	I	.	480	.	.	.
31	WELLS	00208	00779	COLES HILL RD NW/O US 1/SR 9	C	I	.	1230	.	.	.
31	WELLS	02007	00804	HARRISECKETT RD W/O US 1 (POST RD)	C	II	.	380	.	.	.
31	WELLS	81706	0095S	I-95 (SB) N/O OFF RAMP TO SR 9/109	A	III	22450	22720	22510	22470	22800
31	WELLS	81705	0095X	I-95 (NB) N/O ON RAMP FROM SR 9/109	A	III	22450	22800	22530	22480	22750
31	WELLS	04104	0109X	SR 109(SANFORD RD) SE/O SR 9A(BRANCH RD)	C	I	.	9180	.	.	8800
31	WELLS	04108	0109X	SR 109(SANFORD RD) NW/O SR 9A(BRANCH RD)	C	I+II	.	7770	.	.	8490
31	WELLS	04404	0109X	SR 109 (SANFORD RD) SE/O WIRE RD	C	I+II	.	7930	.	.	7630
31	WELLS	05204	0109X	SR 109(SANFORD RD) SE/O SAWYER RD(E JCT)	S	I+II	.	8800	.	.	.
31	WELLS	05208	0109X	SR 109 (SANFORD RD) NW/O SAWYER (E JCT)	C	I+II	8750
31	WELLS	05404	0109X	SR 109 (SANFORD RD) SE/O HIGH PINE LOOP	C	I+II	.	7600	.	.	7570

2013 Maine Transportation Count Book

York

TOWN	STATION	ROAD	LOCATION	TYPE	GROUP	AADT09	AADT10	AADT11	AADT12	AADT13
WELLS	02105	01896	WELLS TRANS CTR RD S/O SR 9/109	T	II	.	720	.	.	.
WELLS	01007	01972	RITE AID ENT/EXIT W/O US 1	T	I	.	890	.	.	.
WELLS	04002	03381	GARDEN ST NE/O SR 9/109 (SANFORD RD)	T	I	.	100	.	.	.
WELLS	04007	05074	GREGOIRE RD W/O SR 109 (SANFORD RD)	T	I	.	190	.	.	.
WELLS	03805	07191	MERRILAND RIDGE RD S/O SR 9 (N BERWICK)	C	I	.	1370	.	.	1460
WELLS	01101	80001	ATLANTIC AVE N/O ISLAND LEDGE RD	C	00601	3000
WELLS	05902	80001	ATLANTIC AVE NE/O MARSHVIEW ST	C	00601	1860
WELLS	06002	80001	ATLANTIC AVE NE/O RIVERSIDE RD (S JCT)	C	00601	1080
WELLS	01803	80005	BOURNE AVE E/O US 1 (POST RD)	C	00601	1750
WELLS	03207	80005	BOURNE AVE W/O OCEAN AVE	C	00601	1590
WELLS	00304	80015	DRAKES ISLAND RD SE/O US 1/SR 9	C	00601	.	1590	.	.	1650
WELLS	05504	80015	DRAKES ISLAND RD SE/O SHADY LN	C	00601	1320
WELLS	05602	80016	ISLAND BEACH RD NE/O DRAKES ISLAND RD	C	00601	400
WELLS	05606	80016	ISLAND BEACH RD SW/O DRAKES ISLAND RD	C	00601	550
WELLS	05702	80018	EATON AVE NE/O GROVE ST	C	00601	220
WELLS	05802	80018	EATON AVE NE/O SUMMIT TERR	C	00601	110
WELLS	01207	80020	ELDRIDGE RD W/O WEBHANNET DR	C	00601	890
WELLS	01503	80020	ELDRIDGE RD E/O US 1	C	00601	1870
WELLS	01603	80025	FURBISH RD E/O US 1	C	00601	1000
WELLS	01707	80025	FURBISH RD W/O OCEAN AVE @ STEVENS BK BR	C	00601	830
WELLS	05704	80029	GROVE ST SE/O EATON AVE	C	00601	80
WELLS	05708	80029	GROVE ST NW/O EATON AVE	C	00601	70
WELLS	03504	80034	MILE RD SE/O WEBHANNET DR	C	00601	4480
WELLS	01807	80035	KIMBALLS LN W/O US 1 (POST RD)	C	00601	900
WELLS	00603	80038	HARBOR RD E/O US 1/SR 9	C	00601	.	1580	.	.	.
WELLS	01702	80042	OCEAN AVE NE/O FURBISH RD	C	00601	1760
WELLS	03201	80042	OCEAN AVE N/O BOURNE AVE	C	00601	1520
WELLS	03304	80042	OCEAN AVE SE/O ELDRIDGE RD	C	00601	550
WELLS	01902	80046	OLD COUNTY RD NE/O TATNIC RD	C	00601	930
WELLS	05506	80053	SHADY LN SW/O DRAKES ISLAND RD	C	00601	160
WELLS	01907	80056	TATNIC RD W/O OLD COUNTY RD	C	III	1730
WELLS	02507	80056	TATNIC RD W/O US 1	C	III	1150
WELLS	01202	80081	WEBHANNET DR NE/O ELDRIDGE RD	C	00601	2340
WELLS	01206	80081	WEBHANNET DR SW/O ELDRIDGE RD	C	00601	1770

2013 Maine Transportation Count Book

York

	TOWN	STATION	ROAD	LOCATION	TYPE	GROUP	AADT09	AADT10	AADT11	AADT12	AADT13
31	WELLS	03506	80081	WEBHANNET DR SW/O MILE RD	C	00601	2000
31	WELLS	01003	80090	MILE RD E/O US 1	C	00601	.	6310	.	.	6400
31	WELLS	07703	80090	MILE RD E/O MERRIFIELD CT @ BR#3175	C	00601	6580
31	WELLS	02101	A1401	RAMP TO ME TPK RD N/O SR 9/109	T	III	.	13220	.	.	.
31	WELLS	81703	A1401	I95 NB ON RAMP FROM SR 9/109(SANFORD RD)	A	III	3860	3910	3930	3980	4000
31	WELLS	81704	B1401	I-95 SB OFF RAMP TO SR 9/109(SANFORD RD)	A	III	3780	3830	3630	3400	3600
31	WELLS	81702	C1401	I95 SB ON RAMP FROM SR 9/109(SANFORD RD)	A	III	2830	2890	2930	2820	2760
31	WELLS	81701	D1401	I-95 NB OFF RAMP TO SR 9/109(SANFORD RD)	A	III	2960	3040	3000	3140	2880
31	WELLS	07403	Z0021	HANNAFORD ENT/EXIT E/O US 1	T	I	.	6170	.	.	.
31	WELLS	07407	Z0022	CVS ENT/EXIT W/O US 1	T	I	.	1250	.	.	.
31	YORK	00104	0001A	US 1A (YORK ST) SE/O ORGANUG RD	C	00601	.	13300	.	.	12330
31	YORK	00108	0001A	US 1A (YORK ST) NW/O ORGANUG RD	C	00601	.	13880	.	.	.
31	YORK	01304	0001A	US 1A (YORK ST) SE/O LINDSEY RD #1	C	00601	12160
31	YORK	01604	0001A	US 1A (YORK ST) SE/O SALISBURY AVE (PW)	C	00601	.	8270	.	.	7720
31	YORK	02705	0001A	US 1A (YORK ST) S/O SR 103 (LILAC LN)	C	00601	.	5500	.	.	4870
31	YORK	03101	0001A	US 1A (LONG BEACH AVE) N/O NUBBLE RD	C	00601	.	4910	.	.	3770
31	YORK	03106	0001A	US 1A (LONG BEACH AVE) SW/O NUBBLE RD	C	00601	.	6620	.	.	5540
31	YORK	03408	0001A	US 1A (YORK ST) NW/O HARBOR BEACH RD	C	00601	.	4900	.	.	4880
31	YORK	03506	0001A	US 1A (MAIN ST) SW/O ATLANTIC AVE	C	00601	3770
31	YORK	03606	0001A	US 1A (MAIN ST) SW/O CROSS ST	C	00601	.	5080	.	.	.
31	YORK	03703	0001A	US 1A (YORK ST) E/O WOODBRIDGE RD	C	00601	4210
31	YORK	04201	0001A	US 1A (LONG BEACH) N/O LONG SANDS RD	C	00601	.	6340	.	.	4900
31	YORK	04205	0001A	US 1A (YORK ST) S/O LONG SANDS RD @ BR	C	00601	.	4810	.	.	3940
31	YORK	05302	0001A	US 1A (LONG BEACH AVE) NE/O BEACON ST	C	00601	.	6780	.	.	.
31	YORK	05306	0001A	US 1A (LONG BEACH AVE) SW/O BEACON ST	C	00601	.	6510	.	.	5150
31	YORK	06504	0001A	US 1A (YORK ST) SE/O BARRELL RD	C	00601	5280
31	YORK	06808	0001A	US 1A (NB)(OCEAN AVE) NW/O OCEAN AVE EXT	C	00601	.	4540	.	.	3690
31	YORK	07605	0001A	US 1A (MAIN ST) S/O BAY HAVEN RD	C	00601	.	5250	.	.	.
31	YORK	07701	0001A	US 1A (MAIN ST) N/O SHORE RD	C	00601	.	3760	.	.	2760
31	YORK	08004	0001A	US 1A (MAIN) SE/O US 1 (BSMH)	C	00601	.	2580	.	.	1870
31	YORK	08103	0001A	US 1A EB RAMP TO YORK ST E/O US 1 (BSMH)	C	00601	.	4290	.	.	3900
31	YORK	10301	0001A	US 1A (MAIN ST) N/O BEACH ST	C	00601	.	5400	.	.	4530
31	YORK	11104	0001A	US 1A (YORK ST) SE/O US 1 (BSMH)	C	00601	.	10000	.	.	9900
31	YORK	12901	0001A	US 1A (YORK ST) N/O EUREKA AVE	C	00601	3990

2013 Maine Transportation Count Book

York

	TOWN	STATION	ROAD	LOCATION	TYPE	GROUP	AADT09	AADT10	AADT11	AADT12	AADT13
31	YORK	00212	0001S	US 1 (BSMH) (SB) NE/O I-95 CONN	C	I	10910
31	YORK	00216	0001S	US 1 (SB) SW/O EB RAMP FROM I-95 CONN	C	II+III	8770
31	YORK	00401	0001X	US 1 0.5 MI N/O PINE HILL RD	A	00401	9240	9430	9060	9170	9440
31	YORK	00202	0001X	US 1 (BLUE STAR MEM HWY) NE/O I-95 CONN	C	II+III	.	22180	.	.	9970
31	YORK	00206	0001X	US 1 (NB) SW/O EB RAMP FROM I-95 CONN	C	II+III	.	18390	.	.	8610
31	YORK	00506	0001X	US 1 (BSMH) SW/O SR 91 (S BERWICK)	C	II+III	.	12810	.	.	11970
31	YORK	02402	0001X	US 1 NE/O SOUTHSIDE RD @ BR# 2715	C	II+III	.	11530	.	.	9840
31	YORK	02406	0001X	US 1 (BSMH) SW/O BEECH RIDGE RD	C	II+III	.	11450	.	.	9370
31	YORK	05202	0001X	US 1 (BSMH) NE/O OLD POST RD	C	II+III	.	17320	.	.	14760
31	YORK	05206	0001X	US 1 (BSMH) SW/O OLD POST RD	C	II+III	.	20200	.	.	17160
31	YORK	06101	0001X	US 1 (BSMH) N/O MOUNTAIN RD	C	II+III	.	12720	.	.	.
31	YORK	06105	0001X	US 1 (BSMH) S/O MOUNTAIN RD	C	II+III	.	13830	.	.	.
31	YORK	08001	0001X	US 1 (BSMH) N/O US 1A (MAIN)	C	II+III	.	14180	.	.	12240
31	YORK	08005	0001X	US 1 (BSMH) S/O US 1A (MAIN)	C	II+III	.	13310	.	.	11650
31	YORK	08502	0001X	US 1 NE/O SHOP N SAVE ENT/EXIT	C	II+III	.	21760	.	.	19650
31	YORK	01207	00650	MOUNTAIN RD W/O CHASES POND RD	C	I	1480
31	YORK	10404	00650	MOUNTAIN RD SE/O CLAY HILL RD	C	I	.	580	.	.	790
31	YORK	10408	00650	MOUNTAIN RD NW/O CLAY HILL RD	C	I	.	590	.	.	850
31	YORK	02605	00655	BIRCH HILL RD S/O SR 91 (S BERWICK RD)	C	I	.	1210	.	.	1480
31	YORK	11008	00658	PAYNE RD NW/O SR 103 (BRAVE BOAT HARBOR)	C	II+III	270
31	YORK	02407	00664	BEECH RIDGE RD W/O US 1 (BSMH)	C	I	.	2760	.	.	2670
31	YORK	02601	00665	MILL LN N/O SR 91 (S BERWICK RD)	C	I	.	560	.	.	660
31	YORK	01106	00666	BARTLETT RD SW/O SOUTHSIDE RD	C	II+III	200
31	YORK	02306	00669	SCOTLAND BR RD SW/O SR 91 (S BERWICK RD)	C	I	.	1380	.	.	1380
31	YORK	08901	00669	SCOTLAND BRIDGE N/O BEECH RIDGE RD	C	I	1330
31	YORK	08906	00669	BETTY WELCH RD SW/O BEECH RIDGE RD	C	I	.	1010	.	.	870
31	YORK	05204	00688	OLD POST RD SE/O US 1 (BSMH)	C	II+III	.	6600	.	.	6010
31	YORK	13001	00688	OLD POST RD N/O FIELDSTONE ESTATES RD	C	II+III	5860
31	YORK	04906	00699	RIDGE RD SW/O WEBBER RD	C	00601	.	5990	.	.	5610
31	YORK	01006	00702	SOUTHSIDE RD SW/O ORGANUG RD	C	II+III	.	1830	.	.	.
31	YORK	01107	00702	SOUTHSIDE RD W/O BARTLETT RD	C	II+III	920
31	YORK	02403	00702	SOUTHSIDE RD E/O US 1 (BSMH)	C	II+III	.	2090	.	.	1610
31	YORK	00702	00703	CHASES POND RD NE/O I-95 CONNECTOR	C	II	.	3620	.	.	3850
31	YORK	01204	00703	CHASES POND RD SE/O MOUNTAIN RD	C	II	.	1660	.	.	1860

2013 Maine Transportation Count Book

York

	TOWN	STATION	ROAD	LOCATION	TYPE	GROUP	AADT09	AADT10	AADT11	AADT12	AADT13
31	YORK	01801	00703	CHASES POND RD N/O SCITUATE RD (N JCT)	C	II	.	1810	.	.	.
31	YORK	01805	00703	CHASES POND RD S/O SCITUATE RD (N JCT)	C	II	.	1650	.	.	1810
31	YORK	06108	00703	MOUNTAIN RD NW/O US 1 (BSMH)	C	II	.	1450	.	.	1510
31	YORK	02207	00704	SCITUATE RD W/O CHASES POND RD (S JCT)	C	I	.	1190	.	.	1110
31	YORK	01807	00707	SCITUATE RD W/O CHASES POND RD (N JCT)	C	I	.	360	.	.	470
31	YORK	08302	00707	BOG RD NE/O SR 91 (S BERWICK RD)	C	I	560
31	YORK	09101	00709	FALL MILL RD N/O PUDDING LN	C	I	.	560	.	.	540
31	YORK	00606	00720	CLAY HILL RD SW/O LOGGING RD	C	II	.	740	.	.	.
31	YORK	10501	00729	N VILLAGE RD N/O CLAY HILL RD	C	II	.	880	.	.	1010
31	YORK	00805	00731	GREENLEAF PARSONS RD S/O CLAY HILL RD	C	II	900
31	YORK	10402	00737	CLAY HILL RD NE/O MOUNTAIN RD	C	I	.	200	.	.	290
31	YORK	10508	00739	JOSIAH NORTON RD NW/O CLAY HILL RD	C	I	.	240	.	.	.
31	YORK	00402	00741	PINE HILL RD NE/O US 1	C	00601	.	860	.	.	.
31	YORK	00507	0091X	SR 91 (S BERWICK) W/O US 1 (BSMH)	C	II	5450
31	YORK	02304	0091X	SR 91 (S BERWICK RD) SE/O SCOTLAND BR RD	C	II	5120
31	YORK	02308	0091X	SR 91 (S BERWICK RD) NW/O SCOTLAND BR RD	C	II	4930
31	YORK	02603	0091X	SR 91 (S BERWICK RD) E/O BIRCH HILL RD	C	II	.	5000	.	.	4660
31	YORK	09103	0091X	SR 91 (S BERWICK RD) E/O PUDDING LN	C	II	.	5880	.	.	5650
31	YORK	81802	0095S	I-95 (SB) S/O ON RAMP FROM US1/CHASE PD	A	54702	26860	27060	27580	27280	27510
31	YORK	81808	0095S	I-95 (SB) N/O OFF RAMP TO US1/CHASE PD	A	III	21500	21790	21810	21890	21960
31	YORK	81801	0095X	I-95 (NB) S/O OFF RAMP TO US1/CHASE PD	A	54701	26810	27080	27200	26950	26530
31	YORK	81807	0095X	I-95 (NB) N/O ON RAMP FROM US1/CHASE PD	A	III	21550	21940	21600	21640	21630
31	YORK	07307	00984	RIDGE RD W/O RAILROAD ST EXT (PW)	C	00601	.	4030	.	.	2950
31	YORK	13105	00984	RAILROAD AVE S/O BAY ST	C	00601	4290
31	YORK	02706	0103X	SR 103 (LILAC LN) SW/O US 1A (YORK ST)	C	00601	2650
31	YORK	02801	0103X	SR 103 N/O HARRIS ISLAND RD @ BR# 3202	C	00601	3210
31	YORK	03006	0103X	SR 103 (NEW KITTERY) SW/O BRAVE BOAT HBR	C	00601	.	990	.	.	1100
31	YORK	11002	0103X	SR 103 (BRAVE BOAT HARBOR) NE/O PAYNE RD	C	00601	1060
31	YORK	00204	01423	(PW) EB RAMP I-95 CONNECTOR TO US1 (SB)	T	II+III	.	4620	.	.	.
31	YORK	00208	01423	I-95 CONNECTOR (EB) NW/O US 1 (BSMH)	C	II+III	.	11130	.	.	9740
31	YORK	00704	01423	I-95 CONNECTOR (EB) SE/O CHASES POND RD	C	II	.	2300	.	.	2420
31	YORK	00205	01875	STONEWALL LN S/O US 1	T	II+III	.	1500	.	.	.
31	YORK	00218	01876	I-95 CONN (WB) NW/O US1/CONN EB OFF RAMP	C	II+III	.	10650	.	.	9830
31	YORK	00714	01876	I-95 CONNECTOR (WB) SE/O CHASES POND RD	C	II	.	2070	.	.	1990

2013 Maine Transportation Count Book

York

	TOWN	STATION	ROAD	LOCATION	TYPE	GROUP	AADT09	AADT10	AADT11	AADT12	AADT13
31	YORK	10708	03724	BIRCH HILL RD NW/O BEACH RIDGE RD	C	I	.	1280	.	.	1140
31	YORK	00603	05121	LOGGING RD E/O CLAY HILL RD	C	II	.	650	.	.	600
31	YORK	09908	05121	LOGGING RD NW/O US 1 (BSMH)	C	II	.	1050	.	.	960
31	YORK	03004	05234	BRAVE BOAT HBR SE/O SR 103 (NEW KITTELY)	C	00601	.	1220	.	.	1050
31	YORK	12907	70016	EUREKA AVE W/O US 1A (YORK ST)	C	00601	280
31	YORK	05004	70648	OGUNQUIT RD SE/O BOSTON RD	C	II	1310
31	YORK	05007	70648	OGUNQUIT RD W/O BOSTON RD @ BR# 1242	C	II	990
31	YORK	05402	70656	WESTERN PT RD NE/O BRAVE BOAT HBR RD	C	00601	.	360	.	.	.
31	YORK	05405	70656	BRAVE BOAT HBR RD S/O WESTERN PT RD	C	00601	.	990	.	.	.
31	YORK	05506	70656	BRAVE BOAT HBR RD SW/O PEPPERELL WAY	C	00601	.	690	.	.	.
31	YORK	05803	70656	BRAVE BOAT HBR RD E/O SR 103	C	00601	.	170	.	.	.
31	YORK	08908	70664	BEECH RIDGE RD NW/O BETTY WELCH RD	C	I	.	1720	.	.	1580
31	YORK	02102	70688	RIDGE RD NE/O LONG SANDS RD	C	00601	4350
31	YORK	01601	70690	LONG SANDS RD N/O US 1A (YORK ST)	C	00601	.	8120	.	.	5350
31	YORK	01702	70690	LONG SANDS RD NE/O WOODBRIDGE RD	C	00601	6560
31	YORK	02103	70690	LONG SANDS RD E/O RIDGE RD	C	00601	.	3000	.	.	2470
31	YORK	04208	70690	LONG SANDS RD NW/O US 1A (LONG BEACH RD)	C	00601	.	2290	.	.	1830
31	YORK	05605	70695	RAYNES NECK RD S/O BRAVE BOAT HBR RD	C	00601	.	450	.	.	.
31	YORK	04904	70696	WEBBER RD SE/O RIDGE RD	C	00601	.	1150	.	.	1180
31	YORK	09808	70696	WEBBER RD NW/O US 1A (LONG BEACH ST)	C	00601	860
31	YORK	05308	70698	BEACON ST NW/O US 1A (LONG BEACH AVE)	C	00601	.	1180	.	.	960
31	YORK	03202	70699	RIDGE RD NE/O BEACON ST	C	00601	.	4450	.	.	3640
31	YORK	04902	70699	RIDGE RD NE/O WEBBER RD	C	00601	.	5460	.	.	4950
31	YORK	03103	70700	NUBBLE RD E/O US 1A (LONG BEACH AVE)	C	00601	.	2670	.	.	2130
31	YORK	06201	70700	NUBBLE RD N/O CYCAD AVE	C	00601	.	1560	.	.	1540
31	YORK	06206	70700	NUBBLE RD SW/O SOHIER PARK RD	C	00601	.	2130	.	.	2090
31	YORK	07603	70701	BAY HAVEN RD E/O US 1A (MAIN ST)	C	00601	.	320	.	.	.
31	YORK	04804	70745	RIVER RD SE/O US 1 (BLUE STAR MEM HWY)	C	00601	.	1140	.	.	900
31	YORK	04006	70747	SHORE RD SW/O OLD COUNTY RD	C	00601	.	1940	.	.	1540
31	YORK	07100	70747	SHORE RD @ CAPE NEDDICK RIVER BR# 5176	C	00601	.	2280	.	.	1620
31	YORK	07702	70747	SHORE RD NE/O US 1A (MAIN ST)	C	00601	1790
31	YORK	05002	70749	BOSTON RD NE/O OGUNQUIT RD	C	I	440
31	YORK	04406	71019	CLARK RD SW/O RIVER RD @ BR# 3592	C	00601	.	670	.	.	.
31	YORK	09502	71019	CLARK RD NE/O US 1	C	00601	1800

2013 Maine Transportation Count Book

York

	TOWN	STATION	ROAD	LOCATION	TYPE	GROUP	AADT09	AADT10	AADT11	AADT12	AADT13
31	YORK	06802	71319	OCEAN AVE EXT NE/O US 1A (OCEAN AVE)	C	00601	.	730	.	.	.
31	YORK	10306	71322	MAIN ST SW/O US 1A (MAIN ST)	C	00601	.	4860	.	.	3630
31	YORK	00105	71623	ORGANUG RD S/O US 1A (YORK ST)	C	II+III	.	3370	.	.	1700
31	YORK	13102	72111	BAY ST NE/O RAILROAD AVE	C	00601	690
31	YORK	07005	72310	CHURCH ST EXT S/O US 1A (LONG BEACH AVE)	C	00601	.	1110	.	.	.
31	YORK	06203	73043	SOHIER PARK RD E/O NUBBLE RD	C	00601	.	2410	.	.	2160
31	YORK	06705	73047	AIRPORT RD EXT S/O BROADWAY	C	00601	.	170	.	.	.
31	YORK	06707	73048	BROADWAY W/O AIRPORT DR EXT	C	00601	.	1440	.	.	1610
31	YORK	02903	73051	FREEMAN ST E/O US 1A (MAIN ST)	C	00601	.	850	.	.	700
31	YORK	07304	73057	CHURCH ST (OW) SE/O RAILROAD ST EXT	C	00601	.	4640	.	.	3990
31	YORK	06804	75235	WILLOW AVE SE/O US 1A (LONG BEACH AVE)	C	00601	.	380	.	.	.
31	YORK	01306	77106	LINDSEY RD (NB) SW/O US 1A (YORK ST)	C	II+III	.	1470	.	.	470
31	YORK	01316	77114	LINDSEY RD (SB) SW/O US 1A (YORK ST)	C	II+III	.	1630	.	.	930
31	YORK	01704	77127	WOODBIDGE RD SE/O LONG SANDS RD	C	00601	2900
31	YORK	03708	77127	WOODBIDGE RD NW/O US 1A (YORK ST)	C	00601	870
31	YORK	06405	77128	BARREL LN S/O US 1A (YORK ST)	C	00601	230
31	YORK	81804	A1433	I-95 SB ON RAMP FROM US 1/CHASE POND RD	A	54702	7070	7050	7530	7220	7320
31	YORK	81806	B1433	I-95 SB OFF RAMP TO US 1/CHASE POND RD	A	III	1710	1780	1770	1830	1770
31	YORK	81805	C1433	I-95 NB ON RAMP FROM US 1/CHASE POND RD	A	III	1670	1740	1750	1780	1760
31	YORK	81803	D1433	I-95 NB OFF RAMP TO US 1/CHASE POND RD	A	54701	6920	6880	7340	7090	6660