

Maine State Library

Digital Maine

Transportation Documents

Transportation

12-31-2005

Traffic Volume Counts, 2005 Annual Report : Cumberland County

Maine Department of Transportation

Follow this and additional works at: https://digitalmaine.com/mdot_docs

Traffic Volume Counts 2005 Annual Report



**Report Data collected and published by the
State of Maine
Department of Transportation
Traffic Engineering Division
In cooperation with the
United States Department of Transportation
Federal Highway Administration**

TABLE of CONTENTS

Forward

Continuous Count Program

24 Hour Traffic Data Collection Program

Description of Headings, Symbols, and Abbreviations

Map of State Count Zones

Graph of 2005 Weekly Group Mean Factors

List of 2005 Weekly Group Mean Factors

List of 2005 Weekly Group Mean Factors as a Percent of AADT

Traffic Volume Counts by County, Town, and Route

FOREWORD

The Department of Transportation, Traffic Engineering Division, and Traffic Monitoring Section is responsible for the collection of all types of traffic data and maintenance of a statewide traffic volume database. The reduction and reporting of traffic volumes and vehicle classification data are accomplished through two types of count programs. They are as follows:

CONTINUOUS COUNT PROGRAM

Traffic volumes are monitored on a continuous year round basis at forty-three permanent recorder sites located on major highways throughout the State. These hourly counts are collected to produce an average weekday figure, a weekly average day, a monthly average day, and a monthly average weekday. This information is compiled to develop an Annual Average Daily Traffic (AADT) figure for each location. The AADT is computed from the average of the weekly average day totals for the year.

The increasing demand to determine the types of vehicles (e.g. passenger cars, single-unit trucks, and semi's) traveling Maine's highways has prompted the development of a Continuous Classification Program. Currently, the department has eleven locations along routed highways that collect data based on thirteen categories as defined by the Federal Highway Administration. An AADT is computed based on the total volume as well as summary data for individual vehicle types. Future plans include the installation of additional sites statewide over the next several years.

24 HOUR TRAFFIC DATA COLLECTION PROGRAM

Between April 1st and November 15th of each year, 24 hour traffic counts (i.e., coverage counts) are gathered to monitor traffic flow and changes in traffic patterns. These counts are generally taken at intersections with major routes and/or other significant roads, Compact Urban Lines (CUL), or Town Lines (TL), or in coordination with ongoing projects or special traffic studies for the Department.

Additionally, 24-hour vehicle classification counts are performed in conjunction with the coverage counts to provide a comprehensive view of traffic along the routed highways.

The State is divided into three count zones:

ZONE I : Southwestern Maine to western Penobscot Bay region. This zone includes all of York, Cumberland, Sagadahoc, Lincoln, Knox, and Waldo counties, Oxford county from Albany Twp/Waterboro West & Oxford, Otisfield, as well as Poland, and Mechanic Falls in Androscoggin county.

ZONE II : Western/Central Maine and eastern Penobscot Bay region. This zone includes all of Androscoggin except Poland, and Mechanic Falls, Franklin, Kennebec counties, the remainder of Oxford county, Somerset county from Bingham south plus between Flagstaff Lake area and Kennebec River, southern Penobscot county, and western Hancock county.

ZONE III : Northern and eastern Maine. This zone includes all of Aroostook, Piscataquis, Washington counties, northern and southeastern Hancock county, Penobscot county from Lagrange north, and the remainder of Somerset county.

These zones are counted on a five year cycle: Zones I and II are counted twice and Zone III once during each five year period. The coverage count program also consists of the “Special Counts” taken each year to satisfy Departmental needs, local requests, and Federal requirements. These include the annual collection of data for the State’s four urbanized areas (BACTS, KACTS, ATRC, and PACTS), Interstate System counts, and data collected from the various traffic studies conducted throughout the year. The 2005 Program included 4524 counts accomplished.

Once the AADT’s have been computed for all of the permanent recorder locations, weekly factors for each station are computed by dividing the AADT by each average weekly figure. Those stations which exhibit similar traffic patterns are assembled and placed into one of three groups:

URBAN : Roadways which carry commuter traffic and exhibit little seasonal change in traffic volumes.

ARTERIAL : Roadways which carry commuter traffic but exhibit moderate seasonal changes in traffic volumes.

RECREATIONAL : Roadways which are heavily influenced by seasonal traffic.

Within each of the three groups, a factor for each week is computed by averaging the weekly factors from each station within the group.

The 2005 Weekly Group Mean Factors were developed by averaging the Weekly Group Mean Factor for 2002, 2003 and 2004. The following pages show the graph of the 2005 Weekly Group Mean Factors, a list of these factors, and the 2005 Weekly Group Mean Factor as a percent of the AADT.

The 24-hour raw data may now be grouped and assigned a factor to produce an AADT. Growth factors for expanding traffic in uncounted zones are developed utilizing data from the permanent recorders and comparing it to the data from the previous year.

The updated AADT's are entered into the Maine Department of Transportation's database to be used by various Departmental employees.

DESCRIPTION of HEADINGS, SYMBOLS, AND ABBREVIATIONS

The following is a description of the column headings, symbols, and abbreviations used for the Coverage Count Section.

TOWN The town in which a count was taken

ROUTE The road or highway on which the count was taken.

Non-Interstate Highways and Roads

---- X indicates a Routed Highway

0196X = SR 196

0001X = US Route 1

---- A or --- B indicates an Alternate Routed Highway

0001A = US Route 1A 0009B = SR 9B

---- C indicates a Business Route

0001C = Business US Route 1, 1A, or 1B

0025C = Business SR 25

Just a number with no letter OR no numbers or letters indicates a non-routed highway

= Pine Hill Road

00001 = Hubbard Road

01414 = IR 1414

00991 = IR 991 (Biddeford Road)

Interstate System

---- X indicates Northbound or Eastbound

0095X = I-95 Northbound

0395X = I-395 Eastbound

---- S indicates Southbound

0095S = I-95 Southbound

---- W indicates Westbound

0395W = I-395 Westbound

LOCATION A description of where the count was taken.

| | | | | |
|-----------------------|---------------------------------|---------------------------|---------------------------------|-------------------------|
| APP = Approach | ART = Arterial | AVE = Avenue | BK = Brook | BLVD = Boulevard |
| BR = Bridge | CIR = Circle | CL = County Line | CNR = Corner | CONN = Connector |
| CTR = Center | CUL = Compact Urban Line | | CWY = Cause way | CV = Cove |
| DR = Drive | EB = Eastbound | ENT = Entrance | FT = Fort | HTS = Heights |
| HWY = Highway | INT'L = International | | IR = Inventory Road | LG = Long |
| LK = Lake | LN = Lane | LWR = Lower | MEM = Memorial | MT = Mount |
| MTN = Mountain | NB = Northbound | NH = New Hampshire | OW = One Way | PD = Pond |
| PK = Park | PKWY = Park Way | PL = Place | PT = Point | PW = Private Way |
| PZ = Plaza | RD = Road | RDG = Ridge | RMP = Ramp | RR = Railroad |
| RV = River | SB = Southbound | SL = State Line | SQ = Square | SR = State Route |
| ST = Street | STA = Station | STR = Stream | TER = Terrace | TL = Town Line |
| TPK = Turnpike | TR = Trail | UPR = Upper | US = United States Route | WB = Westbound |

N/O, NE/O, E/O, etc. = North of, Northeast of, East of, etc.

| <u>TYPE</u> | Category for each count taken. |
|--------------------|--|
| A | Permanent Recorder Count |
| B | BACTS Count |
| C | Coverage Count |
| I | Interstate Count |
| K | KACTS Count |
| L | ATRC Count (Formerly LACTS) |
| M | Municipal, Town, Regional Count |

P **PACTS Count**
S **Special Count**
T **Turning Movement Count**

GROUP **The factor group assigned to the location.**

I **Urban Group** **II** **Arterial Group**
III **Recreational Group** **ATR** **Permanent Recorder Controlled Group**

AADT **Annual Average Daily Traffic**

2005 WEEKLY GROUP FACTORS

AVERAGE: 2002, 2003, 2004

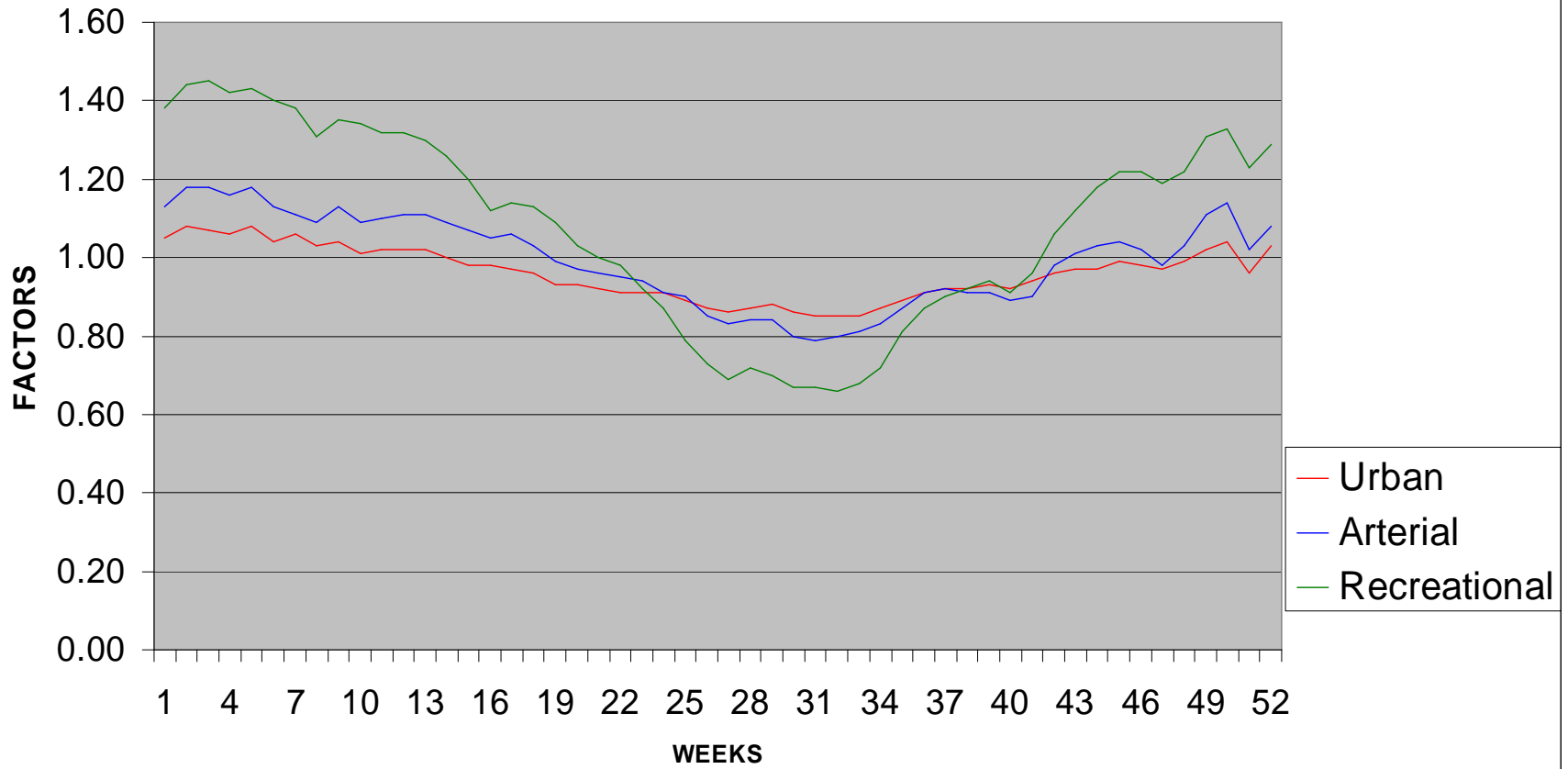

2005
WEEKLY GROUP MEAN FACTORS
AVERAGE: 2002, 2003, 2004

| | | | Month | Urban | Arterial | Recreational | Year |
|----------|------------|----------------|--------|---------|----------|--------------|--------|
| Month | Start Date | Dates | Week # | Group I | Group II | Group III | Week # |
| Jan/Feb | (2) | 3,4,5,6,7 | 1 | 1.05 | 1.13 | 1.38 | 1 |
| | (9) | 10,11,12,13,14 | 2 | 1.08 | 1.18 | 1.44 | 2 |
| | (16) | 17,18,19,20,21 | 3 | 1.07 | 1.18 | 1.45 | 3 |
| | (23) | 24,25,26,27,28 | 4 | 1.06 | 1.16 | 1.42 | 4 |
| | (30) | 31,1,2,3,4 | 5 | 1.08 | 1.18 | 1.43 | 5 |
| Feb/Mar | (6) | 7,8,9,10,11 | 1 | 1.04 | 1.13 | 1.40 | 6 |
| | (13) | 14,15,16,17,18 | 2 | 1.06 | 1.11 | 1.38 | 7 |
| | (20) | 21,22,23,24,25 | 3 | 1.03 | 1.09 | 1.31 | 8 |
| | (27) | 28,1,2,3,4 | 4 | 1.04 | 1.13 | 1.35 | 9 |
| Mar/Apr | (6) | 7,8,9,10,11 | 1 | 1.01 | 1.09 | 1.34 | 10 |
| | (13) | 14,15,16,17,18 | 2 | 1.02 | 1.10 | 1.32 | 11 |
| | (20) | 21,22,23,24,25 | 3 | 1.02 | 1.11 | 1.32 | 12 |
| | (27) | 28,29,30,31,1 | 4 | 1.02 | 1.11 | 1.30 | 13 |
| April | (3) | 4,5,6,7,8 | 1 | 1.00 | 1.09 | 1.26 | 14 |
| | (10) | 11,12,13,14,15 | 2 | 0.98 | 1.07 | 1.20 | 15 |
| | (17) | 18,19,20,21,22 | 3 | 0.98 | 1.05 | 1.12 | 16 |
| | (24) | 25,26,27,28,29 | 4 | 0.97 | 1.06 | 1.14 | 17 |
| May/June | (1) | 2,3,4,5,6 | 1 | 0.96 | 1.03 | 1.13 | 18 |
| | (8) | 9,10,11,12,13 | 2 | 0.93 | 0.99 | 1.09 | 19 |
| | (15) | 16,17,18,19,20 | 3 | 0.93 | 0.97 | 1.03 | 20 |
| | (22) | 23,24,25,26,27 | 4 | 0.92 | 0.96 | 1.00 | 21 |
| | (29) | 30,31,1,2,3 | 5 | 0.91 | 0.95 | 0.98 | 22 |
| Jun/Jul | (5) | 6,7,8,9,10 | 1 | 0.91 | 0.94 | 0.92 | 23 |
| | (12) | 13,14,15,16,17 | 2 | 0.91 | 0.91 | 0.87 | 24 |
| | (19) | 20,21,22,23,24 | 3 | 0.89 | 0.90 | 0.79 | 25 |
| | (26) | 27,28,29,30,1 | 4 | 0.87 | 0.85 | 0.73 | 26 |
| Jul/Aug | (3) | 4,5,6,7,8 | 1 | 0.86 | 0.83 | 0.69 | 27 |
| | (10) | 11,12,13,14,15 | 2 | 0.87 | 0.84 | 0.72 | 28 |
| | (17) | 18,19,20,21,22 | 3 | 0.88 | 0.84 | 0.70 | 29 |

| | | | | | | | |
|-----------|------|----------------|---|------|------|------|----|
| | (24) | 25,26,27,28,29 | 4 | 0.86 | 0.80 | 0.67 | 30 |
| | (31) | 1,2,3,4,5 | 5 | 0.85 | 0.79 | 0.67 | 31 |
| Aug/Sep | (7) | 8,9,10,11,12 | 1 | 0.85 | 0.80 | 0.66 | 32 |
| | (14) | 15,16,17,18,19 | 2 | 0.85 | 0.81 | 0.68 | 33 |
| | (21) | 22,23,24,25,26 | 3 | 0.87 | 0.83 | 0.72 | 34 |
| | (28) | 29,30,31,1,2 | 4 | 0.89 | 0.87 | 0.81 | 35 |
| September | (4) | 5,6,7,8,9 | 1 | 0.91 | 0.91 | 0.87 | 36 |
| | (11) | 12,13,14,15,16 | 2 | 0.92 | 0.92 | 0.90 | 37 |
| | (18) | 19,20,21,22,23 | 3 | 0.92 | 0.91 | 0.92 | 38 |
| | (25) | 26,27,28,29,30 | 4 | 0.93 | 0.91 | 0.94 | 39 |
| Oct/Nov | (2) | 3,4,5,6,7 | 1 | 0.92 | 0.89 | 0.91 | 40 |
| | (9) | 10,11,12,13,14 | 2 | 0.94 | 0.90 | 0.96 | 41 |
| | (16) | 17,18,19,20,21 | 3 | 0.96 | 0.98 | 1.06 | 42 |
| | (23) | 24,25,26,27,28 | 4 | 0.97 | 1.01 | 1.12 | 43 |
| | (30) | 31,1,2,3,4 | 5 | 0.97 | 1.03 | 1.18 | 44 |
| Nov/Dec | (6) | 7,8,9,10,11 | 1 | 0.99 | 1.04 | 1.22 | 45 |
| | (13) | 14,15,16,17,18 | 2 | 0.98 | 1.02 | 1.22 | 46 |
| | (20) | 21,22,23,24,25 | 3 | 0.97 | 0.98 | 1.19 | 47 |
| | (27) | 28,29,30,1,2 | 4 | 0.99 | 1.03 | 1.22 | 48 |
| December | (4) | 5,6,7,8,9 | 1 | 1.02 | 1.11 | 1.31 | 49 |
| | (11) | 12,13,14,15,16 | 2 | 1.04 | 1.14 | 1.33 | 50 |
| | (18) | 19,20,21,22,23 | 3 | 0.96 | 1.02 | 1.23 | 51 |
| | (25) | 26,27,28,29,30 | 4 | 1.03 | 1.08 | 1.29 | 52 |

**2005
WEEKLY GROUP MEAN FACTORS
AVERAGE: 2002, 2003, 2004
AS PERCENT OF AADT**

| | | | Month | Urban | Arterial | Recreational | Year |
|---------|------------|----------------|--------|---------|----------|--------------|--------|
| Month | Start Date | Dates | Week # | Group I | Group II | Group III | Week # |
| Jan/Feb | (2) | 3,4,5,6,7 | 1 | 95.24 | 88.50 | 72.46 | 1 |
| | (9) | 10,11,12,13,14 | 2 | 92.59 | 84.75 | 69.44 | 2 |
| | (16) | 17,18,19,20,21 | 3 | 93.46 | 84.75 | 68.97 | 3 |

| | | | | | | | |
|-----------|------|----------------|---|--------|--------|--------|----|
| | (23) | 24,25,26,27,28 | 4 | 94.34 | 86.21 | 70.42 | 4 |
| | (30) | 31,1,2,3,4 | 1 | 92.59 | 84.75 | 69.93 | 5 |
| Feb/Mar | (6) | 7,8,9,10,11 | 2 | 96.15 | 88.50 | 71.43 | 6 |
| | (13) | 14,15,16,17,18 | 3 | 94.34 | 90.09 | 72.46 | 7 |
| | (20) | 21,22,23,24,25 | 4 | 97.09 | 91.74 | 76.34 | 8 |
| | (27) | 28,1,2,3,4 | 5 | 96.15 | 88.50 | 74.07 | 9 |
| Mar/Apr | (6) | 7,8,9,10,11 | 1 | 99.01 | 91.74 | 74.63 | 10 |
| | (13) | 14,15,16,17,18 | 2 | 98.04 | 90.91 | 75.76 | 11 |
| | (20) | 21,22,23,24,25 | 3 | 98.04 | 90.09 | 75.76 | 12 |
| | (27) | 28,29,30,31,1 | 4 | 98.04 | 90.09 | 76.92 | 13 |
| April | (3) | 4,5,6,7,8 | 1 | 100.00 | 91.74 | 79.37 | 14 |
| | (10) | 11,12,13,14,15 | 2 | 102.04 | 93.46 | 83.33 | 15 |
| | (17) | 18,19,20,21,22 | 3 | 102.04 | 95.24 | 89.29 | 16 |
| | (24) | 25,26,27,28,29 | 4 | 103.09 | 94.34 | 87.72 | 17 |
| May/June | (1) | 2,3,4,5,6 | 1 | 104.17 | 97.09 | 88.50 | 18 |
| | (8) | 9,10,11,12,13 | 2 | 107.53 | 101.01 | 91.74 | 19 |
| | (15) | 16,17,18,19,20 | 3 | 107.53 | 103.09 | 97.09 | 20 |
| | (22) | 23,24,25,26,27 | 4 | 108.70 | 104.17 | 100.00 | 21 |
| | (29) | 30,31,1,2,3 | 5 | 109.89 | 105.26 | 102.04 | 22 |
| Jun/Jul | (5) | 6,7,8,9,10 | 1 | 109.89 | 106.38 | 108.70 | 23 |
| | (12) | 13,14,15,16,17 | 2 | 109.89 | 109.89 | 114.94 | 24 |
| | (19) | 20,21,22,23,24 | 3 | 112.36 | 111.11 | 126.58 | 25 |
| | (26) | 27,28,29,30,1 | 4 | 114.94 | 117.65 | 136.99 | 26 |
| Jul/Aug | (3) | 4,5,6,7,8 | 1 | 116.28 | 120.48 | 144.93 | 27 |
| | (10) | 11,12,13,14,15 | 2 | 114.94 | 119.05 | 138.89 | 28 |
| | (17) | 18,19,20,21,22 | 3 | 113.64 | 119.05 | 142.86 | 29 |
| | (24) | 25,26,27,28,29 | 4 | 116.28 | 125.00 | 149.25 | 30 |
| | (31) | 1,2,3,4,5 | 1 | 117.65 | 126.58 | 149.25 | 31 |
| Aug/Sep | (7) | 8,9,10,11,12 | 2 | 117.65 | 125.00 | 151.52 | 32 |
| | (14) | 15,16,17,18,19 | 3 | 117.65 | 123.46 | 147.06 | 33 |
| | (21) | 22,23,24,25,26 | 4 | 114.94 | 120.48 | 138.89 | 34 |
| | (28) | 29,30,31,1,2 | 5 | 112.36 | 114.94 | 123.46 | 35 |
| September | (4) | 5,6,7,8,9 | 1 | 109.89 | 109.89 | 114.94 | 36 |
| | (11) | 12,13,14,15,16 | 2 | 108.70 | 108.70 | 111.11 | 37 |
| | (18) | 19,20,21,22,23 | 3 | 108.70 | 109.89 | 108.70 | 38 |
| | (25) | 26,27,28,29,30 | 4 | 107.53 | 109.89 | 106.38 | 39 |
| Oct/Nov | (2) | 3,4,5,6,7 | 1 | 108.70 | 112.36 | 109.89 | 40 |

| | | | | | | | |
|----------|------|----------------|---|--------|--------|--------|----|
| | (9) | 10,11,12,13,14 | 2 | 106.38 | 111.11 | 104.17 | 41 |
| | (16) | 17,18,19,20,21 | 3 | 104.17 | 102.04 | 94.34 | 42 |
| | (23) | 24,25,26,27,28 | 4 | 103.09 | 99.01 | 89.29 | 43 |
| | (30) | 31,1,2,3,4 | 5 | 103.09 | 97.09 | 84.75 | 44 |
| Nov/Dec | (6) | 7,8,9,10,11 | 1 | 101.01 | 96.15 | 81.97 | 45 |
| | (13) | 14,15,16,17,18 | 2 | 102.04 | 98.04 | 81.97 | 46 |
| | (20) | 21,22,23,24,25 | 3 | 103.09 | 102.04 | 84.03 | 47 |
| | (27) | 28,29,30,1,2 | 4 | 101.01 | 97.09 | 81.97 | 48 |
| December | (4) | 5,6,7,8,9 | 1 | 98.04 | 90.09 | 76.34 | 49 |
| | (11) | 12,13,14,15,16 | 2 | 96.15 | 87.72 | 75.19 | 50 |
| | (18) | 19,20,21,22,23 | 3 | 104.17 | 98.04 | 81.30 | 51 |
| | (25) | 26,27,28,29,30 | 4 | 97.09 | 92.59 | 77.52 | 52 |

2005 Maine Transportation Count Book

Cumberland

| TOWN | | STATION | ROAD | LOCATION | TYPE | GROUP | AADT01 | AADT02 | AADT03 | AADT04 | AADT05 |
|------|----------|---------|-------|--|------|----------|--------|--------|--------|--------|--------|
| 05 | BALDWIN | 36404 | 0005X | SR 5/113/117 SE/O IR 5030 (DOUGLAS HILL) | C | II | . | 3840 | . | . | . |
| 05 | BALDWIN | 35803 | 0011X | SR 11 E/O SR 107 | C | II | . | 980 | . | . | 800 |
| 05 | BALDWIN | 35901 | 0011X | SR 11 N/O SR 113 | C | II | . | 1680 | . | . | 1440 |
| 05 | BALDWIN | 35904 | 0011X | SR 11/113 SE/O SR 11 | C | I | . | 4410 | . | . | 4510 |
| 05 | BALDWIN | 35801 | 0107X | SR 107 N/O SR 11 | C | II | . | . | . | . | 980 |
| 05 | BALDWIN | 35908 | 0113X | SR 113 NW/O SR 11 | C | I | . | 3580 | . | . | 4020 |
| 05 | BALDWIN | 36304 | 0113X | SR 113 SE/O SR 5/117 | C | I | . | 3360 | . | . | 3560 |
| 05 | BALDWIN | 36402 | 05030 | IR 5030 (DOUGLAS HILL) NE/O SR 5/113/117 | C | I | . | 790 | . | . | 710 |
| 05 | BRIDGTON | 40900 | 0035X | SR 35 (WATERFORD RD) @ WATERFORD TL | C | II+III | . | 1020 | . | . | 730 |
| 05 | BRIDGTON | 40601 | 0037X | SR 37 (N BRIDGTON RD) N/O IR 2784 | C | III | . | . | . | . | 1690 |
| 05 | BRIDGTON | 40801 | 0037X | SR 37 N/O IR1868(BEAR POND)@WATERFORD TL | C | III | . | 820 | . | . | 830 |
| 05 | BRIDGTON | 39305 | 00553 | IR 553 (MOUNTAIN RD) S/O US 302 | C | III | . | 720 | . | . | 590 |
| 05 | BRIDGTON | 31600 | 00563 | IR 563 (HIO RD) @ DENMARK TL | C | III | . | . | . | . | 180 |
| 05 | BRIDGTON | 01801 | 00572 | HIGHLAND RD N/O CREAMERY ST | C | II+III | . | 1950 | . | . | 1970 |
| 05 | BRIDGTON | 01905 | 00572 | HIGHLAND RD S/O MIDDLE RD | C | II+III | . | 1880 | . | . | 1760 |
| 05 | BRIDGTON | 40706 | 00572 | IR 572 (CHADBOURNE HILL RD) SW/O SR 37 | C | III | . | 490 | . | . | 530 |
| 05 | BRIDGTON | 02403 | 00573 | MAIN ST E/O SR 117 (FLINT ST) | C | II+III | . | . | . | . | 2670 |
| 05 | BRIDGTON | 03004 | 00573 | KANSAS RD SE/O MAIN ST | C | II+III | . | 1000 | . | . | 910 |
| 05 | BRIDGTON | 03303 | 00578 | MAIN ST E/O FERN ST | C | II+III | . | 1100 | . | . | . |
| 05 | BRIDGTON | 05003 | 00578 | MAIN ST E/O NARROW GAUGE LN (PW) | C | II+III | . | . | . | . | 1040 |
| 05 | BRIDGTON | 00707 | 00580 | WILLETT RD W/O US 302 (PORTLAND ST) | C | II+III | . | 1810 | . | . | 1940 |
| 05 | BRIDGTON | 04900 | 00580 | WILLET RD @ WILLET BROOK BR # 0218 | C | II+III | . | 1720 | . | . | . |
| 05 | BRIDGTON | 31304 | 00587 | IR 587 (FOSTERVILLE RD) SE/O SR 107 | C | I | . | 310 | . | . | 310 |
| 05 | BRIDGTON | 39500 | 0093X | SR 93 @ SWEDEN TL | C | III | 300 | 420 | . | . | 340 |
| 05 | BRIDGTON | 37400 | 0107X | SR 107 @ SEBAGO TL | C | II+III | . | 790 | . | . | 840 |
| 05 | BRIDGTON | 42305 | 0107X | SR 107 S/O IR 586 (PINHOOK RD) | C | II+III | . | 1440 | . | . | 1470 |
| 05 | BRIDGTON | 00705 | 0117X | SR 117/US 302 (PORTLAND) S/O WILLETT ST | C | ATR38704 | . | 10660 | . | . | 11420 |
| 05 | BRIDGTON | 02000 | 0117X | SR 117 (FLINT ST) @ CUL | C | II+III | . | 5870 | . | . | 5900 |
| 05 | BRIDGTON | 02401 | 0117X | SR 117 (FLINT ST) N/O MAIN ST | C | II+III | . | 6670 | . | . | 6320 |
| 05 | BRIDGTON | 02405 | 0117X | SR 117/US 302 (PORTLAND ST) S/O MAIN ST | C | II+III | . | 10310 | . | . | . |
| 05 | BRIDGTON | 40602 | 0117X | SR 117 NE/O IR 591 (OLD ELM RD) | C | II+III | . | 4000 | . | . | 3620 |
| 05 | BRIDGTON | 40605 | 0117X | SR 117 S/O SR 37 | C | II+III | . | 5320 | . | . | 5450 |
| 05 | BRIDGTON | 42206 | 0117X | SR 117 SW/O US 302 | C | II+III | . | 3000 | . | . | . |
| 05 | BRIDGTON | 70900 | 0117X | SR 117 @ DENMARK TL | C | II | . | 1700 | . | . | 1680 |

2005 Maine Transportation Count Book

County

Cumberland

| TOWN | | STATION | ROAD | LOCATION | TYPE | GROUP | AADT01 | AADT02 | AADT03 | AADT04 | AADT05 |
|------|-----------|---------|-------|--|------|----------|--------|--------|--------|--------|--------|
| 05 | BRIDGTON | 40408 | 02028 | IR 2028 (MIDDLE RDG) NW/O IR 574(DUGWAY) | C | III | . | 670 | . | . | 540 |
| 05 | BRIDGTON | 84900 | 02028 | IR 2028 (UPPER RIDGE RD) @ SWEDEN TL | C | III | 430 | . | . | . | . |
| 05 | BRIDGTON | 00305 | 02089 | S HIGH ST S/O US 302 (MAIN ST) | C | II+III | . | 3090 | . | . | 3010 |
| 05 | BRIDGTON | 00405 | 02089 | S HIGH ST S/O CHURCH ST | C | II+III | . | 3680 | . | . | . |
| 05 | BRIDGTON | 00605 | 02089 | S HIGH ST S/O WILLETT RD | C | II+III | . | 2520 | . | . | 2310 |
| 05 | BRIDGTON | 39808 | 0302X | US 302 0.5 MI NW/O SR 93 | A | ATR39808 | 5460 | 5480 | 5540 | 5670 | 5480 |
| 05 | BRIDGTON | 00302 | 0302X | US 302 (MAIN ST) NE/O GAGE ST | C | ATR38704 | . | . | . | . | 7840 |
| 05 | BRIDGTON | 00308 | 0302X | US 302 (N HIGH ST) NW/O S HIGH ST | C | ATR39808 | . | 6830 | . | . | 7740 |
| 05 | BRIDGTON | 01503 | 0302X | US 302 (MAIN ST) E/O CHURCH ST | C | ATR38704 | . | 9500 | . | . | 9510 |
| 05 | BRIDGTON | 02407 | 0302X | US 302 (MAIN ST) W/O SR 117 (FLINT ST) | C | ATR38704 | . | 10990 | . | . | 10730 |
| 05 | BRIDGTON | 39206 | 0302X | US 302 SW/O IR 1837 @ FRYEBURG TL | C | ATR39808 | . | 3970 | . | . | 3730 |
| 05 | BRIDGTON | 39303 | 0302X | US 302 E/O IR 551 (KNIGHTS HILL RD) | C | ATR39808 | . | 4980 | . | . | 5450 |
| 05 | BRIDGTON | 42204 | 0302X | US 302 SE/O SR 117 | C | ATR38704 | . | 8320 | . | . | 9140 |
| 05 | BRIDGTON | 71203 | 0302X | US 302 E/O IR 560 (HIO RIDGE RD) | C | II+III | . | 5630 | . | . | . |
| 05 | BRIDGTON | 01606 | 04028 | CHURCH ST SW/O US 302 (MAIN ST) | C | II+III | . | 680 | . | . | 580 |
| 05 | BRUNSWICK | 06708 | | JUGHANDLE NW/O SR 24 (BATH ST) | S | I | . | . | 270 | . | . |
| 05 | BRUNSWICK | 08213 | 0001S | US 1 (WB) E/O WB OFF RAMP FROM SR 196 | C | II | . | 11260 | . | . | 11680 |
| 05 | BRUNSWICK | 08217 | 0001S | US 1 (WB) W/O WB OFF RAMP FROM SR 196 | C | II | . | 12270 | . | . | 12250 |
| 05 | BRUNSWICK | 10513 | 0001S | US 1 (WB) E/O ON RAMP TO SR 196 | C | II | . | 19640 | . | . | 21070 |
| 05 | BRUNSWICK | 07113 | 0001W | US 1 (WB) E/O OFF RAMP TO BATH ST | C | II | . | 16410 | . | . | 15720 |
| 05 | BRUNSWICK | 01003 | 0001X | US 1 (MILL ST) E/O CUSHING ST | C | II | . | 27670 | . | . | 27730 |
| 05 | BRUNSWICK | 01202 | 0001X | US 1 (MILL ST) NE/O CUMBERLAND ST | C | II | . | 28000 | . | . | 27640 |
| 05 | BRUNSWICK | 01307 | 0001X | US 1 (PLEASANT ST) W/O STANWOOD ST | C | II | . | . | . | . | 29070 |
| 05 | BRUNSWICK | 01407 | 0001X | US 1 (PLEASANT ST) W/O RIVER RD | C | II | . | . | . | . | 27030 |
| 05 | BRUNSWICK | 01803 | 0001X | US 1 (PLEASANT ST) E/O CHURCH RD | C | II | . | . | . | . | 25170 |
| 05 | BRUNSWICK | 01807 | 0001X | US 1 (PLEASANT ST) W/O CHURCH RD | C | II | . | 28050 | . | . | 25580 |
| 05 | BRUNSWICK | 07103 | 0001X | US 1 (EB) E/O ON RAMP FROM SR 24 | C | II | . | 14130 | . | . | 13950 |
| 05 | BRUNSWICK | 07900 | 0001X | US 1 @ FREEPORT TL | C | II | . | 3340 | . | . | 3020 |
| 05 | BRUNSWICK | 08203 | 0001X | US 1 (EB) E/O EB ON RAMP TO SR 196 | C | II | . | 13310 | . | . | 13090 |
| 05 | BRUNSWICK | 08207 | 0001X | US 1 (EB) W/O EB ON RAMP TO SR 196 | C | II | . | 15630 | . | . | 14310 |
| 05 | BRUNSWICK | 10503 | 0001X | US 1 (EB) E/O OFF RAMP FROM SR 196 | C | II | . | 22440 | . | . | 22240 |
| 05 | BRUNSWICK | 11007 | 0001X | US 1 (PLEASANT ST) W/O SUMMER ST | C | II | . | 41990 | . | . | 28470 |
| 05 | BRUNSWICK | 11202 | 0001X | US 1 (WB) OFF RAMP TO COOKS CORNER | C | II | . | . | . | . | 3880 |
| 05 | BRUNSWICK | 11204 | 0001X | US 1 (WB) ON RAMP FROM COOKS CORNER | C | II | . | . | . | . | 8640 |

2005 Maine Transportation Count Book

Cumberland

| TOWN | STATION | ROAD | LOCATION | TYPE | GROUP | AADT01 | AADT02 | AADT03 | AADT04 | AADT05 |
|--------------|---------|-------|--|------|----------|--------|--------|--------|--------|--------|
| 05 BRUNSWICK | 05607 | 0024S | SR 24 (BATH RD) (OW) W/O CUT TO MAINE ST | T | I | . | . | . | . | 8370 |
| 05 BRUNSWICK | 00100 | 0024X | SR 24/US 201 (MAINE ST) @ TOPSHAM TL | C | I | . | 17620 | . | . | 19080 |
| 05 BRUNSWICK | 04805 | 0024X | SR 24 (MAINE ST) S/O SCHOOL ST | C | I | . | 19170 | . | . | . |
| 05 BRUNSWICK | 04901 | 0024X | SR 24 (MAINE) N/O BATH CUT TO MAINE @ RR | T | I | . | 23650 | . | . | 19300 |
| 05 BRUNSWICK | 05303 | 0024X | SR 24 (BATH RD) E/O JORDAN AVE | C | I | . | 18420 | . | . | 15800 |
| 05 BRUNSWICK | 05503 | 0024X | SR 24 (BATH RD) E/O FEDERAL ST | C | I | . | 17690 | . | . | 16070 |
| 05 BRUNSWICK | 05507 | 0024X | SR 24 (BATH RD) W/O SR 123 (SILLS DR) | C | I | . | 17690 | . | . | 14380 |
| 05 BRUNSWICK | 05603 | 0024X | SR 24 (BATH RD) E/O CUT TO MAINE ST | T | I | . | . | . | . | 14250 |
| 05 BRUNSWICK | 05608 | 0024X | BATH RD CUT TO MAINE(OW) NW/O SR24(BATH) | T | I | . | . | . | . | 7190 |
| 05 BRUNSWICK | 06607 | 0024X | SR 24 (BATH ST) W/O SR 24(NEW GURNET RD) | S | I | . | . | 23480 | . | . |
| 05 BRUNSWICK | 06703 | 0024X | SR 24 (BATH ST) E/O ENT TO B.N.A.S. | S | I | . | . | 23780 | . | . |
| 05 BRUNSWICK | 06707 | 0024X | SR 24 (BATH ST) W/O ENT TO B.N.A.S. | S | I | . | . | 20490 | . | . |
| 05 BRUNSWICK | 06808 | 0024X | SR 24 (NEW GURNET RD) NW/O FORRESTAL DR | C | I | . | 11210 | . | . | 10640 |
| 05 BRUNSWICK | 06908 | 0024X | SR 24 (NEW GURNET RD) NW/O ANTIETAM ST | C | I | . | 9470 | . | . | 9350 |
| 05 BRUNSWICK | 11507 | 0024X | SR 24 (BATH) W/O MERRYMEETING PLAZA ENT | S | I | . | . | 17130 | . | . |
| 05 BRUNSWICK | 08004 | 00332 | RIVER RD SE/O LISBON FALLS RD | C | I | . | 2930 | . | . | 2630 |
| 05 BRUNSWICK | 08008 | 00332 | SOPER RD NW/O HACKER RD | C | I | . | 2150 | . | . | 1880 |
| 05 BRUNSWICK | 07608 | 00334 | DURHAM RD NW/O LUNT RD @ DURHAM TL | C | I | . | 2170 | . | . | 1940 |
| 05 BRUNSWICK | 08002 | 00335 | LISBON FALLS RD NE/O RIVER RD | C | I | . | 850 | . | . | 730 |
| 05 BRUNSWICK | 08302 | 00350 | CASCO RD NE/O HIGHLAND RD | C | I | . | 800 | . | . | . |
| 05 BRUNSWICK | 08306 | 00350 | CASCO RD SW/O HIGHLAND RD | C | II | . | . | . | . | 660 |
| 05 BRUNSWICK | 11600 | 00353 | MAQUOIT RD @ WHARTON POINT BR | C | II | . | . | . | . | 480 |
| 05 BRUNSWICK | 07307 | 00356 | MIDDLE BAY RD W/O SR 123 (HARPSWELL RD) | C | I | . | . | . | . | 1710 |
| 05 BRUNSWICK | 08106 | 00358 | PLEASANT HILL RD SW/O HIGHLAND RD | C | I | . | 1330 | . | . | 990 |
| 05 BRUNSWICK | 53802 | 0095S | I-295 (SB) @ RIVER RD OVERPASS | A | | 13260 | 13880 | 14170 | . | . |
| 05 BRUNSWICK | 53902 | 0095S | I-295 (SB) S/O ON RAMP FROM US 1 | I | ATR54202 | . | 21810 | . | 21730 | . |
| 05 BRUNSWICK | 53904 | 0095S | I-295 (SB) S/O OFF RAMP TO US 1 | I | ATR54202 | . | 13090 | . | 12280 | . |
| 05 BRUNSWICK | 53801 | 0095X | I-295 (NB) @ RIVER RD OVERPASS | A | | 13600 | 14210 | 14570 | . | . |
| 05 BRUNSWICK | 53901 | 0095X | I-295 (NB) S/O OFF RAMP TO US 1 | I | ATR54201 | . | 22780 | . | 21610 | . |
| 05 BRUNSWICK | 53903 | 0095X | I-295 (NB) N/O OFF RAMP TO US 1 | I | ATR54201 | . | 12680 | . | 12490 | . |
| 05 BRUNSWICK | 05505 | 0123X | SR 123 (SILLS DR) S/O SR 24 (BATH RD) | C | I+II | . | 10550 | . | . | 10950 |
| 05 BRUNSWICK | 06305 | 0123X | SR 123 (HARPSWELL RD) S/O COFFIN ST | C | I+II | . | . | . | . | 6450 |
| 05 BRUNSWICK | 06405 | 0123X | SR 123 (HARPSWELL RD) S/O BICKFORD AVE | C | I+II | . | . | . | . | 4710 |
| 05 BRUNSWICK | 07301 | 0123X | SR 123 (HARPSWELL RD) N/O MIDDLE BAY RD | C | I+II | . | . | . | . | 4280 |

2005 Maine Transportation Count Book

Cumberland

| TOWN | STATION | ROAD | LOCATION | TYPE | GROUP | AADT01 | AADT02 | AADT03 | AADT04 | AADT05 |
|--------------|---------|-------|--|------|-------|--------|--------|--------|--------|--------|
| 05 BRUNSWICK | 02606 | 10027 | CHURCH RD SW/O MCKEEN ST | C | I | . | 5260 | . | . | 5060 |
| 05 BRUNSWICK | 11106 | 10027 | CHURCH RD SW/O PAUL ST | C | I | . | 8050 | . | . | 7330 |
| 05 BRUNSWICK | 05703 | 10028 | CLEVELAND ST(OW) E/O SR24 CUT TO BATH RD | T | I | . | . | . | . | 1030 |
| 05 BRUNSWICK | 03507 | 10031 | COLUMBIA AVE W/O MAINE ST | C | I | . | . | . | . | 1090 |
| 05 BRUNSWICK | 01203 | 10032 | CUMBERLAND ST E/O US 1 (MILL ST) | C | I | . | . | . | . | 940 |
| 05 BRUNSWICK | 01005 | 10035 | CUSHING ST S/O US 1 (MILL ST) | C | I | . | 3300 | . | . | 3230 |
| 05 BRUNSWICK | 00305 | 10044 | FEDERAL ST S/O MASON ST | C | I | . | 5720 | . | . | 5780 |
| 05 BRUNSWICK | 05508 | 10044 | FEDERAL ST NW/O SR 24 (BATH RD) | C | I | . | 5790 | . | . | 6240 |
| 05 BRUNSWICK | 06006 | 10051 | UPR PARK ROW (OW) SW/O SR 24 (BATH RD) | T | I | . | . | . | . | 320 |
| 05 BRUNSWICK | 05301 | 10058 | JORDAN AVE N/O SR 24 (BATH RD) | C | I | . | 1990 | . | . | 1660 |
| 05 BRUNSWICK | 03505 | 10069 | MAINE ST S/O LONGFELLOW AVE | C | I | . | . | . | . | 12110 |
| 05 BRUNSWICK | 03906 | 10069 | MAINE ST SW/O MCKEEN ST | C | I | . | 14030 | . | . | 13400 |
| 05 BRUNSWICK | 05906 | 10069 | MAINE ST SW/O POTTER ST | T | I | . | . | . | . | 12590 |
| 05 BRUNSWICK | 02603 | 10072 | MCKEEN ST E/O CHURCH RD | C | I | . | 5710 | . | . | 4990 |
| 05 BRUNSWICK | 03907 | 10072 | MCKEEN ST W/O MAINE ST | C | I | . | 6870 | . | . | 6580 |
| 05 BRUNSWICK | 05807 | 10084 | NOBLE ST (OW) W/O SR 24 (MAINE ST) | T | I | . | . | . | . | 1070 |
| 05 BRUNSWICK | 05005 | 10092 | PARK ROW (OW) S/O RR XING | T | I | . | . | . | . | 290 |
| 05 BRUNSWICK | 01303 | 10100 | PLEASANT ST E/O US 1 (MILL ST) | C | I | . | 7130 | . | . | 6750 |
| 05 BRUNSWICK | 04103 | 10100 | PLEASANT ST E/O SPRING ST | C | I | . | 8900 | . | . | 8280 |
| 05 BRUNSWICK | 04807 | 10100 | PLEASANT ST W/O SR 24 (MAINE ST) | C | I | . | 10000 | . | . | 9970 |
| 05 BRUNSWICK | 05907 | 10102 | POTTER ST W/O MAINE ST | T | I | . | . | . | . | 450 |
| 05 BRUNSWICK | 04105 | 10119 | SPRING ST S/O PLEASANT ST | C | I | . | 2510 | . | . | 2190 |
| 05 BRUNSWICK | 01305 | 10120 | STANWOOD ST S/O PLEASANT ST | C | I | . | 6520 | . | . | 5820 |
| 05 BRUNSWICK | 01703 | 10143 | BATH RD E/O SAWYER RD @ W BATH TL | C | I | . | 9360 | . | . | 9490 |
| 05 BRUNSWICK | 07203 | 10143 | BATH ST E/O OLD BATH RD | C | I | . | 13170 | . | . | 13200 |
| 05 BRUNSWICK | 11303 | 10143 | BATH RD E/O THOMAS POINT RD | C | I | . | 22240 | . | . | . |
| 05 BRUNSWICK | 11304 | 10144 | THOMAS POINT RD SE/O BATH RD | C | I | . | 1040 | . | . | 1130 |
| 05 BRUNSWICK | 03206 | 10152 | MAQUOIT RD SW/O MERE POINT RD | C | I | . | . | . | . | 4340 |
| 05 BRUNSWICK | 03204 | 10154 | MERE POINT RD SE/O MAINE ST | C | I | . | . | . | . | 5160 |
| 05 BRUNSWICK | 07501 | 10154 | MERE POINT RD N/O MIDDLE BAY RD | C | I | . | . | . | . | 2990 |
| 05 BRUNSWICK | 07505 | 10154 | MERE POINT RD S/O MIDDLE BAY RD | C | II | . | . | . | . | 1400 |
| 05 BRUNSWICK | 09906 | 10154 | MERE POINT RD SW/O SIMPSONS POINT RD | C | II | . | . | . | . | 1050 |
| 05 BRUNSWICK | 01401 | 10170 | RIVER RD N/O US 1 (PLEASANT ST) | C | I | . | . | . | . | 5430 |
| 05 BRUNSWICK | 10901 | 10336 | OLD BATH RD N/O FARLEY RD | C | I | . | 5370 | . | . | 5140 |

2005 Maine Transportation Count Book

Cumberland

| TOWN | STATION | ROAD | LOCATION | TYPE | GROUP | AADT01 | AADT02 | AADT03 | AADT04 | AADT05 |
|-------------------|---------|-------|--|------|----------|--------|--------|--------|--------|--------|
| 05 BRUNSWICK | 11201 | A2038 | US 1 (EB) OFF RAMP TO COOKS CORNER | C | II | . | 9940 | . | . | 9540 |
| 05 BRUNSWICK | 11203 | D2038 | US 1 (EB) ON RAMP FROM COOKS CORNER | C | II | . | 3120 | . | . | 2610 |
| 05 BRUNSWICK | 09805 | Z0028 | COOKS CNR SHOPPING CTR ENT S/O SR 24 | S | I | . | . | 5670 | . | . |
| 05 BRUNSWICK | 11501 | Z0052 | MERRYMEETING PLAZA ENT/EXIT N/O SR 24 | S | I | . | . | 6570 | . | . |
| 05 CAPE ELIZABETH | 00604 | 0077X | SR 77 (OCEAN HOUSE RD) SE/O SHORE RD | P | I | . | 11850 | . | 10650 | . |
| 05 CAPE ELIZABETH | 00608 | 0077X | SR 77 (OCEAN HOUSE RD) NW/O SHORE RD | P | I | . | 9110 | . | 7950 | 8070 |
| 05 CAPE ELIZABETH | 00701 | 0077X | SR 77 (OCEAN HOUSE RD) N/O FOWLER RD | C | I | . | 10210 | . | . | . |
| 05 CAPE ELIZABETH | 00705 | 0077X | SR 77 (OCEAN HOUSE) S/O OLD OCEAN HOUSE | C | II | . | 7190 | . | . | 5990 |
| 05 CAPE ELIZABETH | 01907 | 0077X | SR 77 (BOWERY BEACH) W/O SPURWINK AVE | C | III | . | 4070 | . | . | 3630 |
| 05 CAPE ELIZABETH | 02004 | 0077X | SR 77 (BOWERY BEACH RD) SE/O FOWLER RD | C | III | . | 2920 | . | . | 2540 |
| 05 CAPE ELIZABETH | 02200 | 0077X | SR 77 (OCEAN HOUSE RD) @ S PORTLAND TL | P | I | 10770 | 12110 | . | . | 10530 |
| 05 CAPE ELIZABETH | 00104 | 20011 | SHORE RD SE/O MONTGOMERY TERR | P | I | . | . | . | 5400 | . |
| 05 CAPE ELIZABETH | 00401 | 20011 | SHORE RD N/O OLDE FORT RD | P | I+II | . | 3900 | . | . | 3520 |
| 05 CAPE ELIZABETH | 00603 | 20011 | SHORE RD E/O SR 77 (OCEAN HOUSE RD) | P | I+II | . | 3530 | . | 3450 | 3460 |
| 05 CAPE ELIZABETH | 02300 | 20011 | SHORE RD @ S PORTLAND TL | C | I | . | 7430 | . | . | 6130 |
| 05 CAPE ELIZABETH | 01802 | 20057 | SAWYER ST NE/O FICKETT ST | C | I | . | 700 | . | . | 870 |
| 05 CAPE ELIZABETH | 03108 | 20057 | SAWYER RD NW/O WELLS RD | C | I | . | . | . | . | 1350 |
| 05 CAPE ELIZABETH | 00901 | 20061 | SPURWINK AVE N/O SCOTT DYER RD | C | I | . | 2770 | . | . | 2480 |
| 05 CAPE ELIZABETH | 00905 | 20061 | SPURWINK AVE S/O SCOTT DYER RD | C | I | . | . | . | . | 2680 |
| 05 CAPE ELIZABETH | 01206 | 20061 | SPURWINK AVE SW/O SR 77 (OCEAN HOUSE RD) | C | I | . | 3220 | . | . | 2590 |
| 05 CAPE ELIZABETH | 01902 | 20061 | SPURWINK AVE NE/O SR 77 (BOWERY BEACH) | C | I | . | 2080 | . | . | 1930 |
| 05 CAPE ELIZABETH | 03001 | 20061 | SPURWINK AVE N/O WELLS RD | C | I | . | . | . | . | 1640 |
| 05 CAPE ELIZABETH | 02803 | 20072 | FORT WILLIAMS PARK RD E/O SHORE RD | C | II | . | 2320 | . | . | 2360 |
| 05 CAPE ELIZABETH | 02104 | 20096 | TWO LIGHTS RD SE/O WHEELER RD | C | III | . | . | . | . | 1810 |
| 05 CAPE ELIZABETH | 00706 | 20097 | FOWLER RD SW/O SR 77 (OCEAN HOUSE RD) | C | I | . | 1820 | . | . | 1780 |
| 05 CAPE ELIZABETH | 00607 | 20111 | SCOTT DYER RD W/O SR 77 (OCEAN HOUSE RD) | P | I | . | 3160 | . | 3880 | 3210 |
| 05 CAPE ELIZABETH | 00903 | 20111 | SCOTT DYER RD E/O SPURWINK AVE | C | I | . | 3100 | . | . | . |
| 05 CAPE ELIZABETH | 00704 | 20147 | OLD OCEAN HOUSE SE/O SR 77 (OCEAN HOUSE) | C | I | . | 1650 | . | . | 1500 |
| 05 CAPE ELIZABETH | 02503 | 20154 | BROADCOVE RD E/O SR 77 (OCEAN HOUSE RD) | C | I | . | 1930 | . | . | 1970 |
| 05 CASCO | 43700 | 0011X | SR 11 @ POLAND TL | C | ATR38701 | . | 2840 | 3050 | . | 3220 |
| 05 CASCO | 43803 | 0011X | SR 11 E/O SR 85 | C | ATR38701 | . | 3050 | . | . | 3590 |
| 05 CASCO | 44103 | 0011X | SR 11 E/O SR 121 | S | ATR38701 | . | 3460 | 3650 | . | 3760 |
| 05 CASCO | 44107 | 0011X | SR 11 W/O SR 121 | S | ATR38701 | . | 4460 | 5110 | . | 4800 |
| 05 CASCO | 84300 | 0011X | SR 11 @ NAPLES TL @ BR# 2201 | C | ATR38701 | . | 5230 | . | . | 5080 |

2005 Maine Transportation Count Book

County

Cumberland

| TOWN | | STATION | ROAD | LOCATION | TYPE | GROUP | AADT01 | AADT02 | AADT03 | AADT04 | AADT05 |
|------|------------|---------|-------|--|------|----------|--------|--------|--------|--------|--------|
| 05 | CASCO | 44204 | 0035X | SR 35/US 302 SE/O IR 814 (STATE PARK RD) | C | ATR38704 | . | 11680 | . | . | 10810 |
| 05 | CASCO | 83203 | 0035X | SR 35/US 302 E/O IR 5038 (CAPE RD) | S | ATR38704 | 11470 | . | . | . | . |
| 05 | CASCO | 83207 | 0035X | SR 35/US 302 W/O IR 5037 (E JCT) | S | ATR38704 | 11540 | . | . | . | . |
| 05 | CASCO | 83308 | 0035X | SR 35/US 302 NW/O IR 799 (QUAKER RDG RD) | S | ATR38704 | 9390 | . | . | . | . |
| 05 | CASCO | 83408 | 0035X | SR 35/US 302 NW/O IR5037(S VILLAGE)N JCT | S | ATR38704 | 10660 | . | . | . | . |
| 05 | CASCO | 43608 | 00768 | IR 768 (MAYBERRY HILL RD) NW/O IR 1665 | C | I | . | 950 | . | . | 1110 |
| 05 | CASCO | 84700 | 00768 | IR 768 @ OTISFIELD TL | C | III | 620 | . | . | . | . |
| 05 | CASCO | 69805 | 00799 | IR 799 (QUAKER RIDGE RD) S/O SR 11 | C | I | . | 850 | . | . | 950 |
| 05 | CASCO | 83301 | 00799 | IR 799 (QUAKER RIDGE RD) N/O SR 35/US302 | C | I | . | 1160 | . | . | 1210 |
| 05 | CASCO | 87601 | 00799 | IR 799(QUAKER RDG) N/O IR 5037(S CASCO) | S | III | 1120 | . | . | . | . |
| 05 | CASCO | 44206 | 00814 | IR 814 (STATE PARK RD) SW/O SR 35/US 302 | C | III | . | 1360 | . | . | 1390 |
| 05 | CASCO | 69004 | 0085X | SR 85 SE/O IR 2491 @ RAYMOND TL | C | I | . | 1550 | . | . | 1810 |
| 05 | CASCO | 83406 | 01105 | IR 1105 (LAKEWOOD ST) SW/O SR 35/US 302 | S | III | 350 | . | . | . | . |
| 05 | CASCO | 44101 | 0121X | SR 121 N/O SR 11 | S | II | . | 2980 | 2750 | . | 3250 |
| 05 | CASCO | 44105 | 0121X | SR 121 S/O SR 11 | S | II | . | 2580 | 2370 | . | 2680 |
| 05 | CASCO | 70200 | 0121X | SR 121 @ OTISFIELD TL | C | III | . | 1410 | . | . | . |
| 05 | CASCO | 43604 | 01665 | IR 1665 (HEATH RD) SE/O IR 3355 | C | I | . | 630 | . | . | 740 |
| 05 | CASCO | 43606 | 01665 | IR 1665 (MAYBERRY HILL RD) SW/O IR 768 | C | I | . | 1130 | . | . | 1270 |
| 05 | CASCO | 83305 | 02531 | (PW) MIGIS LODGE RD S/O SR 35/US 302 | S | III | 210 | . | . | . | . |
| 05 | CASCO | 44403 | 04211 | IR 4211 (LIBBY RD)E/O IR 799 | C | I | . | 600 | . | . | 670 |
| 05 | CASCO | 83208 | 05037 | IR 5037(S VILLAGE) NW/O SR35/US302(EJCT) | S | III | 270 | . | . | . | . |
| 05 | CASCO | 83403 | 05037 | IR 5037(S VILLAGE) E/O SR35/US302(N JCT) | S | III | 110 | . | . | . | . |
| 05 | CASCO | 83204 | 05038 | IR 5038(CAPE RD)SE/O SR 35/US 302(E JCT) | S | III | 470 | . | . | . | . |
| 05 | CUMBERLAND | 30600 | 0001X | US 1 @ YARMOUTH TL | C | I+II | . | 5840 | . | . | 6040 |
| 05 | CUMBERLAND | 83005 | 0001X | US 1 S/O IR 392 (TUTTLE RD RAMP) | C | I+II | . | 6690 | . | . | 6940 |
| 05 | CUMBERLAND | 31806 | 0009X | SR 9 SW/O IR 2187 (PINWOOD DR) | C | I | . | 8620 | . | . | . |
| 05 | CUMBERLAND | 53102 | 0009X | SR 9 (MAIN ST) NE/O IR 392 (TUTTLE RD) | C | I | . | . | . | . | 8690 |
| 05 | CUMBERLAND | 53105 | 0009X | SR 9(LONGWOODS RD) S/O IR 392(BLANCHARD) | C | I | . | 7730 | . | . | 7410 |
| 05 | CUMBERLAND | 53404 | 0009X | SR 9 (LONGWOODS RD) SE/O IR 4001 (COREY) | C | I | . | 5910 | . | . | 5450 |
| 05 | CUMBERLAND | 52600 | 0026X | SR 26/100 @ GRAY TL | P | I | . | 6620 | 6010 | . | . |
| 05 | CUMBERLAND | 84601 | 0026X | SR 26/100 N/O IR 443 (BLACKSTRAP RD) | S | I | . | 7090 | . | . | 6820 |
| 05 | CUMBERLAND | 84605 | 0026X | SR 26/100 S/O IR 443 (BLACKSTRAP RD) | S | I | . | 7260 | . | . | 6570 |
| 05 | CUMBERLAND | 53608 | 00314 | IR 314 (GREELEY RD) NW/O IR 437 (MIDDLE) | C | I | . | 2420 | . | . | 1810 |
| 05 | CUMBERLAND | 53104 | 00392 | IR 392 (TUTTLE RD) SE/O SR 9 | C | I | . | 5310 | . | . | 5480 |

2005 Maine Transportation Count Book

Cumberland

| TOWN | STATION | ROAD | LOCATION | TYPE | GROUP | AADT01 | AADT02 | AADT03 | AADT04 | AADT05 |
|---------------|---------|-------|--|------|-------|--------|--------|--------|--------|--------|
| 05 CUMBERLAND | 53108 | 00392 | IR 392 (BLANCHARD RD) NW/O SR 9 | C | I | . | 4050 | . | . | 3670 |
| 05 CUMBERLAND | 82904 | 00392 | IR 392 (TUTTLE RD) SE/O IR 437 (MIDDLE) | C | I | . | . | . | . | 3290 |
| 05 CUMBERLAND | 82908 | 00392 | IR 392 (TUTTLE RD) NW/O IR 437 (MIDDLE) | C | I | . | 3410 | . | . | . |
| 05 CUMBERLAND | 84608 | 00405 | IR 405 (GEORGE) NW/O IR 443 (BLACKSTRAP) | S | I | . | 90 | . | . | . |
| 05 CUMBERLAND | 53602 | 00437 | IR 437 (MIDDLE RD) NE/O IR 314 | C | I | . | 3410 | . | . | 2820 |
| 05 CUMBERLAND | 53605 | 00437 | IR 437 (MIDDLE RD) S/O IR 314 (GREELY) | C | I | . | 3310 | . | . | 2790 |
| 05 CUMBERLAND | 84603 | 00443 | IR 443 (SKILLING RD) E/O SR 26/100 | S | I | . | 2510 | . | . | 2080 |
| 05 CUMBERLAND | 84607 | 00443 | IR 443 (BLACKSTRAP) W/O IR 405 (GEORGE) | S | I | . | 2900 | . | . | 2350 |
| 05 CUMBERLAND | 53206 | 00447 | IR 447 (WINN RD) SW/O SR 9 | C | I | . | 2550 | . | . | 2300 |
| 05 CUMBERLAND | 53702 | 0088X | SR 88 NE/O IR 8078 (TOWN LANDING RD) | C | I | . | 3290 | . | . | 2880 |
| 05 CUMBERLAND | 67102 | 0088X | SR 88 NE/O IR 2847(FERN LN) @YARMOUTH TL | C | I | . | 2850 | . | . | 2470 |
| 05 CUMBERLAND | 30402 | 00927 | (PW) IR 927 (RAVINE DR) NE/O US 1 | C | I | 6540 | . | . | . | . |
| 05 FALMOUTH | 00105 | 0001X | US 1 (FORESIDE RD) S/O BROWN ST | C | I | . | 15920 | . | . | 14900 |
| 05 FALMOUTH | 02701 | 0001X | US 1 N/O BUCKNAM RD | C | I | . | 12340 | . | . | 10930 |
| 05 FALMOUTH | 02705 | 0001X | US 1 S/O BUCKNAM RD | C | I | . | . | . | . | 12190 |
| 05 FALMOUTH | 02801 | 0001X | US 1 N/O DEPOT RD | C | I | . | . | . | . | 14170 |
| 05 FALMOUTH | 02805 | 0001X | US 1 S/O DEPOT RD | C | I | . | 15800 | . | . | 15360 |
| 05 FALMOUTH | 02901 | 0001X | US 1 N/O SR 88 (FORESIDE RD) | S | I | . | 12850 | 13870 | . | 11950 |
| 05 FALMOUTH | 03400 | 0001X | US 1 (MARTIN POINT BR) @ PORTLAND TL | P | I | 15570 | 16060 | 15140 | . | 15200 |
| 05 FALMOUTH | 03705 | 0001X | US 1 S/O SR 88 | S | I | . | . | 16520 | . | . |
| 05 FALMOUTH | 04202 | 0001X | US 1 NE/O JOHNSON RD | C | I+II | . | 7400 | . | . | . |
| 05 FALMOUTH | 04206 | 0001X | US 1 SW/O JOHNSON RD | C | I+II | . | 9160 | . | . | 9290 |
| 05 FALMOUTH | 05200 | 0001X | US 1 @ MILL CREEK BRIDGE | C | I+II | . | 10330 | . | . | . |
| 05 FALMOUTH | 01805 | 0009X | SR 9 (MIDDLE RD) S/O LEDGEWOOD @ PTLD TL | P | I | . | . | . | 5960 | 6290 |
| 05 FALMOUTH | 02006 | 0009X | SR 9 (MIDDLE RD) SW/O LUNT RD | C | I | . | 3120 | . | . | 4050 |
| 05 FALMOUTH | 02201 | 0009X | SR 9 (MIDDLE RD) N/O BUCKNAM RD | C | I | . | . | . | . | 11610 |
| 05 FALMOUTH | 02205 | 0009X | SR 9 (MIDDLE RD) S/O BUCKNAM RD | C | I | . | 2950 | . | . | 3720 |
| 05 FALMOUTH | 02301 | 0009X | SR 9 (LONG WOODS RD) N/O WOODS RD | C | I | . | 5930 | . | . | 6540 |
| 05 FALMOUTH | 06702 | 0009X | SR 9 (MIDDLE RD) NE/O MITCHELLWOOD DR | C | I | . | 10370 | . | . | . |
| 05 FALMOUTH | 00301 | 0026X | SR 26/100 (AUBURN RD) N/O MOUNTAIN RD | C | I | . | 8580 | . | . | 8120 |
| 05 FALMOUTH | 00801 | 0026X | SR 26/100 (GRAY RD) N/O LEIGHTON RD | C | I | . | 11100 | . | . | 10680 |
| 05 FALMOUTH | 00901 | 0026X | SR 26/100 (AUBURN RD) N/O ME TPK EXIT 53 | C | I | . | 12040 | . | . | 12260 |
| 05 FALMOUTH | 00905 | 0026X | SR 26/100 (AUBURN RD) S/O ME TPK EXIT 53 | C | I | . | 14130 | . | . | 13370 |
| 05 FALMOUTH | 01108 | 00398 | BABBIDGE RD NW/O BLACKSTRAP RD | C | I | . | 4160 | . | . | 4120 |

County **2005 Maine Transportation Count Book**

| Cumberland | | STATION | ROAD | LOCATION | TYPE | GROUP | AADT01 | AADT02 | AADT03 | AADT04 | AADT05 |
|------------|----------|---------|-------|--|------|----------|--------|--------|--------|--------|--------|
| TOWN | | | | | | | | | | | |
| 05 | FALMOUTH | 06908 | 00430 | JOHNSON RD NW/O HARRIETTE ST | C | I | . | 930 | . | . | 1000 |
| 05 | FALMOUTH | 01102 | 00443 | BLACKSTRAP RD NE/O BABBIDGE RD | C | I | . | 1930 | . | . | 1860 |
| 05 | FALMOUTH | 01105 | 00443 | BLACKSTRAP RD S/O BABBIDGE RD | C | I | . | 4280 | . | . | 4310 |
| 05 | FALMOUTH | 00803 | 00718 | LEIGHTON RD E/O SR 26/100 (AUBURN RD) | C | I | . | 2950 | . | . | 3470 |
| 05 | FALMOUTH | 02707 | 00730 | BUCKNAM RD W/O US 1 | C | I | . | 11820 | . | . | 11810 |
| 05 | FALMOUTH | 03102 | 0088X | SR 88 (FORESIDE RD) NE/O RAMP TO US 1 | S | I | . | 4750 | 4470 | 4430 | 3900 |
| 05 | FALMOUTH | 03501 | 0088X | SR 88 (FORESIDE) N/O WAITES LANDING RD | C | I | . | 4680 | . | . | 4090 |
| 05 | FALMOUTH | 03801 | 0088X | SR 88 (FORESIDE RD) N/O DEPOT RD | C | I | . | 6260 | . | . | 5330 |
| 05 | FALMOUTH | 03906 | 0088X | SR 88 (FORESIDE RD) SW/O RAMSDELL ST | C | I | . | 4870 | . | . | . |
| 05 | FALMOUTH | 04602 | 0088X | SR 88 (FORESIDE RD) NE/O AMERESCOGGIN RD | C | I | . | . | . | . | 4040 |
| 05 | FALMOUTH | 06802 | 0088X | SR 88 (FORESIDE) NE/O MACHIGONNE LN (PW) | C | I | . | 4440 | . | . | . |
| 05 | FALMOUTH | 04011 | 0095S | I-95 (SB) N/O IR 396 (HURRICANE RD) | A | | 9682 | . | . | . | . |
| 05 | FALMOUTH | 04001 | 0095X | I-95 (NB) N/O IR 396 (HURRICANE RD) | A | | 9415 | . | . | . | . |
| 05 | FALMOUTH | 02302 | 01024 | MIDDLE RD NE/O WOODS RD | C | I | . | 2760 | . | . | 3080 |
| 05 | FALMOUTH | 06906 | 02175 | HARRIETTE ST SW/O JOHNSON RD | C | I | . | 110 | . | . | . |
| 05 | FALMOUTH | 89910 | 0295S | TURNPIKE SPUR (SB) RAMP FROM US 1 NB @BR | I | ATR90704 | . | . | . | 1830 | . |
| 05 | FALMOUTH | 89909 | 0295X | TURNPIKE SPUR (NB) RAMP TO US 1 NB @ BR | I | ATR90703 | . | . | . | 720 | . |
| 05 | FALMOUTH | 01505 | 40001 | ALLEN AVE S/O FALLS RD | C | I | . | 6520 | . | . | 8060 |
| 05 | FALMOUTH | 01606 | 40001 | ALLEN AVE SW/O LEDGEWOOD DR | C | I | . | 8340 | . | . | 9650 |
| 05 | FALMOUTH | 00704 | 40030 | BLACKSTRAP RD SE/O BROOK RD | C | I | . | 3990 | . | . | 4120 |
| 05 | FALMOUTH | 01908 | 40033 | MERRILL RD NW/O SR 9 (MIDDLE RD) | C | I | . | 690 | . | . | . |
| 05 | FALMOUTH | 02804 | 40109 | DEPOT RD SE/O US 1 | C | I | . | 3640 | . | . | 3360 |
| 05 | FALMOUTH | 02807 | 40109 | DEPOT RD W/O US 1 | C | I | . | 5570 | . | . | 7790 |
| 05 | FALMOUTH | 04204 | 40115 | JOHNSON RD SE/O US 1 | C | I | . | 2690 | . | . | 2660 |
| 05 | FALMOUTH | 02203 | 40146 | BUCKNAM RD E/O SR 9 (MIDDLE RD) | C | I | . | 12510 | . | . | 14200 |
| 05 | FALMOUTH | 05602 | 40174 | WOODVILLE RD NE/O FALMOUTH RD | C | I | . | 2950 | . | . | 3770 |
| 05 | FALMOUTH | 00304 | 40203 | FALMOUTH RD SE/O SR 26/100 | C | I | . | 4940 | . | . | 5190 |
| 05 | FALMOUTH | 01004 | 40203 | FALMOUTH RD SE/O LEIGHTON RD | C | I | . | 6090 | . | . | 6740 |
| 05 | FALMOUTH | 01307 | 40203 | FALMOUTH RD W/O FALLS RD | C | I | . | 5030 | . | . | 6860 |
| 05 | FALMOUTH | 02103 | 40203 | FALMOUTH RD E/O BLUEBERRY LN | C | I | . | 9560 | . | . | 11750 |
| 05 | FALMOUTH | 02206 | 40203 | FALMOUTH RD SW/O SR 9 (MIDDLE RD) | C | I | . | 6200 | . | . | 7400 |
| 05 | FALMOUTH | 02008 | 40204 | LUNT RD NW/O SR 9 (MIDDLE RD) | C | I | . | 3770 | . | . | 5190 |
| 05 | FALMOUTH | 00807 | 40206 | LEIGHTON RD W/O SR 26/100 (AUBURN RD) | C | I | . | 3420 | . | . | 3980 |
| 05 | FALMOUTH | 00706 | 40302 | BROOK RD SW/O BLACKSTRAP RD | C | I | . | 3860 | . | . | 4060 |

2005 Maine Transportation Count Book

County

Cumberland

| TOWN | STATION | ROAD | LOCATION | TYPE | GROUP | AADT01 | AADT02 | AADT03 | AADT04 | AADT05 |
|-------------|---------|-------|--|------|----------|--------|--------|--------|--------|--------|
| 05 FALMOUTH | 00401 | 40303 | WINN RD N/O FALMOUTH RD | C | I | . | 3450 | . | . | 3460 |
| 05 FALMOUTH | 00602 | 40303 | WINN RD NE/O WOODVILLE RD | C | I | . | 2570 | . | . | 2830 |
| 05 FALMOUTH | 00307 | 40309 | MOUNTAIN RD W/O SR 26/100 (AUBURN RD) | C | I | . | 3460 | . | . | 3810 |
| 05 FALMOUTH | 00604 | 40446 | WOODVILLE RD SE/O WINN RD | C | I | . | 810 | . | . | 520 |
| 05 FALMOUTH | 02307 | 48074 | WOODS RD W/O SR 9 (LONG WOODS RD) | C | I | . | 3320 | . | . | 4430 |
| 05 FALMOUTH | 90002 | A2007 | I-295 SB ON RAMP FROM BUCKNAM RD | I | ATR90704 | . | 4140 | . | 4140 | . |
| 05 FALMOUTH | 90006 | B2007 | I-295 SB OFF RAMP TO BUCKNAM RD | I | ATR90704 | . | 3280 | . | 3280 | . |
| 05 FALMOUTH | 90001 | C2007 | I-295 NB OFF RAMP TO BUCKNAM RD | I | ATR90703 | . | 4430 | . | 4570 | . |
| 05 FALMOUTH | 90005 | D2007 | I-295 NB ON RAMP FROM BUCKNAM RD | I | ATR90703 | . | 3460 | . | 3490 | . |
| 05 FREEPORT | 00102 | 0001X | US 1 (MAIN) NE/O SR 125/136 (MALLETT DR) | C | II | . | 5420 | . | . | 6060 |
| 05 FREEPORT | 00106 | 0001X | US 1 (MAIN ST) SW/O DAVIS ST | C | II | . | . | . | . | 15320 |
| 05 FREEPORT | 00206 | 0001X | US 1 (MAIN ST) SW/O UPR MAST LANDING RD | C | II | . | 3820 | . | . | 3510 |
| 05 FREEPORT | 00806 | 0001X | US 1 (MAIN ST) SW/O ELM ST | C | II | . | 11590 | . | . | 11510 |
| 05 FREEPORT | 01006 | 0001X | US 1 SW/O OLD S FREEPORT RD | C | II | . | 10100 | . | . | 10580 |
| 05 FREEPORT | 01306 | 0001X | US 1 (MAIN ST) SW/O CUSHING ST | C | II | . | . | . | . | 11910 |
| 05 FREEPORT | 01502 | 0001X | US 1 (MAIN ST) NE/O MILL ST | C | II | . | 13060 | . | . | 11070 |
| 05 FREEPORT | 01506 | 0001X | US 1 (MAIN ST) SW/O MILL ST | C | II | . | . | . | . | 11810 |
| 05 FREEPORT | 01602 | 0001X | US 1 (MAIN ST) NE/O WEST ST | C | II | . | 14170 | . | . | 12970 |
| 05 FREEPORT | 01606 | 0001X | US 1 (MAIN ST) SW/O WEST ST | C | II | . | . | . | . | 16400 |
| 05 FREEPORT | 02106 | 0001X | US 1 SW/O PINE ST | C | II | . | 9890 | . | . | 9610 |
| 05 FREEPORT | 02202 | 0001X | US 1 (LWR MAIN ST) NE/O DESERT RD | C | II | 16540 | 15520 | 14900 | . | . |
| 05 FREEPORT | 02301 | 00326 | HUNTER RD N/O DESERT RD | C | I | 1060 | . | . | . | . |
| 05 FREEPORT | 02304 | 00330 | DESERT RD SE/O I-295 SB RAMPS @ BR | S | II | . | 9400 | . | . | 9860 |
| 05 FREEPORT | 02308 | 00330 | DESERT RD NW/O HUNTER RD | C | II | 5430 | . | . | . | 4120 |
| 05 FREEPORT | 03900 | 00330 | DESERT RD @ I-295 OVERPASS BR | C | II | 9880 | . | . | . | . |
| 05 FREEPORT | 02801 | 00331 | MERRILL RD N/O DESERT RD | C | I | . | 1100 | . | . | 1380 |
| 05 FREEPORT | 03302 | 00344 | BAKER RD NE/O SR125 (GRIFFIN RD) | C | I | . | 450 | . | . | . |
| 05 FREEPORT | 00204 | 00347 | UPR MAST LANDING RD SE/O US 1 (MAIN ST) | C | II | . | . | . | . | 520 |
| 05 FREEPORT | 01103 | 00350 | FLYING PT RD E/O MAST LANDING RD | C | II | . | . | . | . | 4310 |
| 05 FREEPORT | 01204 | 00350 | BOW ST SE/O PARK ST | C | II | . | 5130 | . | . | 4540 |
| 05 FREEPORT | 03203 | 00350 | FLYING POINT RD E/O PLEASANT HILL RD | C | II | . | 2460 | . | . | 2570 |
| 05 FREEPORT | 01604 | 00354 | WEST ST SE/O US 1 (MAIN ST) | C | I | . | 3780 | . | . | . |
| 05 FREEPORT | 01904 | 00354 | WEST ST SE/O DEPOT ST | C | I | . | . | . | . | 1930 |
| 05 FREEPORT | 02404 | 00354 | BARTOL ISLAND RD SE/O MAST LANDING RD | C | II | . | . | . | . | 180 |

County **2005 Maine Transportation Count Book**

| Cumberland | | STATION | ROAD | LOCATION | TYPE | GROUP | AADT01 | AADT02 | AADT03 | AADT04 | AADT05 |
|------------|----------|---------|-------|---|------|----------|--------|--------|--------|--------|--------|
| TOWN | | | | | | | | | | | |
| 05 | FREEPORT | 03002 | 00355 | LWR FLYING POINT RD NE/O BURNETT RD | C | II | . | 880 | . | . | 950 |
| 05 | FREEPORT | 02904 | 00357 | LWR FLYING POINT RD SE/O W SHORE RD | C | II | . | . | . | . | 350 |
| 05 | FREEPORT | 03202 | 00358 | PLEASANT HILL RD NE/O FLYING POINT RD | C | I | . | 1720 | . | . | 1970 |
| 05 | FREEPORT | 03706 | 00359 | WOLFS NECK RD SW/O BURNETT RD | C | II+III | . | . | . | . | 440 |
| 05 | FREEPORT | 02502 | 00361 | MAST LANDING RD NE/O S FREEPORT RD | C | II | . | 800 | . | . | 760 |
| 05 | FREEPORT | 02105 | 00388 | PINE ST S/O US 1 | C | II | . | . | . | . | 1630 |
| 05 | FREEPORT | 02704 | 00388 | MAIN ST SE/O S FREEPORT RD | C | II | . | 1610 | . | . | 1570 |
| 05 | FREEPORT | 02608 | 00390 | COUNTY RD NW/O US 1 | C | I | . | 1440 | . | . | 1430 |
| 05 | FREEPORT | 00904 | 00425 | STAPLES POINT RD SE/O S FREEPORT RD | C | II | . | 1230 | . | . | 1250 |
| 05 | FREEPORT | 01003 | 00429 | OLD S FREEPORT RD E/O US 1 | C | II+III | . | 3400 | . | . | . |
| 05 | FREEPORT | 01205 | 00429 | SOUTH ST S/O BOW ST | C | II | . | 2010 | . | . | 2080 |
| 05 | FREEPORT | 01404 | 00429 | BOW ST SE/O US 1 (MAIN ST) | C | II | . | 5590 | . | . | 5290 |
| 05 | FREEPORT | 01706 | 00429 | SOUTH ST SW/O TORREY HILL RD | C | II | . | . | . | . | 1260 |
| 05 | FREEPORT | 02505 | 00429 | S FREEPORT RD S/O MAST LANDING RD | C | II | . | 1820 | . | . | 2070 |
| 05 | FREEPORT | 02508 | 00429 | S FREEPORT RD NW/O MAST LANDING RD | C | II | . | 1130 | . | . | 1160 |
| 05 | FREEPORT | 02702 | 00429 | S FREEPORT RD NE/O MAIN ST | C | II | . | 1930 | . | . | 2150 |
| 05 | FREEPORT | 02706 | 00429 | S FREEPORT RD SW/O MAIN ST | C | II | . | . | . | . | 2310 |
| 05 | FREEPORT | 04007 | 00429 | S FREEPORT RD W/O LAMBERT RD | C | II | . | . | . | . | 3170 |
| 05 | FREEPORT | 54202 | 0095S | I-295 (SB) S/O DESERT RD ON RAMP | A | ATR54202 | 25270 | . | . | 26120 | 25780 |
| 05 | FREEPORT | 54102 | 0095S | I-295 (SB) S/O ON RAMP FROM SR 136 | I | ATR54202 | . | 24670 | . | 23710 | . |
| 05 | FREEPORT | 54104 | 0095S | I-295 (SB) S/O OFF RAMP TO SR 136 | I | ATR54202 | . | 20350 | . | 19410 | . |
| 05 | FREEPORT | 54106 | 0095S | I-295 SB ON RAMP FROM SR 125/136 | T | ATR54202 | . | . | . | 4300 | . |
| 05 | FREEPORT | 54202 | 0095S | I-295 (SB) S/O ON RAMP FROM DESERT RD | I | ATR54202 | . | 25730 | . | 26120 | . |
| 05 | FREEPORT | 54204 | 0095S | I-295 (SB) S/O OFF RAMP TO DESERT RD | I | ATR54202 | . | 21350 | . | 20620 | . |
| 05 | FREEPORT | 54201 | 0095X | I-295 (NB) S/O DESERT RD OFF RAMP | A | ATR54201 | . | . | . | 24850 | 24670 |
| 05 | FREEPORT | 54001 | 0095X | I-295 (NB) N/O OFF RAMP TO US 1 | I | ATR54201 | 21510 | 22610 | . | 21320 | . |
| 05 | FREEPORT | 54101 | 0095X | I-295 (NB) S/O OFF RAMP TO SR 136 | I | ATR54201 | . | 24110 | . | 23410 | . |
| 05 | FREEPORT | 54103 | 0095X | I-295 (NB) N/O OFF RAMP TO SR 136 | I | ATR54201 | . | 20660 | . | 19800 | . |
| 05 | FREEPORT | 54105 | 0095X | I-295 (NB) N/O ON RAMP FROM SR 136 | I | ATR54201 | . | 22850 | . | 21630 | . |
| 05 | FREEPORT | 54201 | 0095X | I-295 (NB) S/O OFF RAMP TO DESERT RD | I | ATR54201 | . | 24620 | . | 24850 | . |
| 05 | FREEPORT | 54203 | 0095X | I-295 (NB) N/O OFF RAMP TO DESERT RD | I | ATR54201 | . | 20350 | . | 20190 | . |
| 05 | FREEPORT | 00108 | 0125X | SR 125/136 (MALLET DR) NW/O US 1 (MAIN) | C | II | . | 12080 | . | . | 11110 |
| 05 | FREEPORT | 00601 | 0125X | SR125/136(DURHAM) N/O SR125/136(MALLET) | T | I | . | 9590 | . | 10760 | 10200 |
| 05 | FREEPORT | 00604 | 0125X | SR 125/136 (MALLET DR) SE/O DURHAM RD | T | I | . | 12560 | . | 13820 | 13030 |

2005 Maine Transportation Count Book

Cumberland

| TOWN | STATION | ROAD | LOCATION | TYPE | GROUP | AADT01 | AADT02 | AADT03 | AADT04 | AADT05 |
|-------------|---------|-------|--|------|-------|--------|--------|--------|--------|--------|
| 05 FREEPORT | 03301 | 0125X | SR125 (GRIFFIN RD) N/O BAKER RD | C | I | . | 4300 | . | . | 3840 |
| 05 FREEPORT | 03402 | 0125X | SR 125(GRIFFIN RD) NE/O SR136(DURHAM RD) | C | I | . | 4890 | . | . | 4370 |
| 05 FREEPORT | 03601 | 0125X | SR 125 (WARD TOWN RD) N/O LUNT RD | C | I | . | 3550 | . | . | . |
| 05 FREEPORT | 00505 | 0136X | SR 136 (DURHAM RD) S/O BROWN RD | C | I | 3130 | 2950 | 3590 | . | 3630 |
| 05 FREEPORT | 03401 | 0136X | SR 136(DURHAM RD) N/O SR 125(GRIFFIN RD) | C | I | . | 4140 | . | . | . |
| 05 FREEPORT | 00606 | 01402 | DURHAM RD SW/O SR 125/136 (MALLETT DR) | T | I | . | 3530 | . | 3860 | 3430 |
| 05 FREEPORT | 00808 | 02100 | ELM ST NW/O US 1 (MAIN ST) | C | I | . | 550 | . | . | . |
| 05 FREEPORT | 02006 | 04189 | DEPOT ST SW/O MILL ST | C | I | . | . | . | . | 3230 |
| 05 FREEPORT | 00708 | 04191 | HOLEBROOK ST NW/O US 1 (MAIN ST) | C | I | . | . | . | . | 760 |
| 05 FREEPORT | 00704 | 04192 | GROVE ST (OW) SE/O US 1 (MAIN ST) | C | I | . | . | . | . | 460 |
| 05 FREEPORT | 01504 | 04194 | MILL ST SE/O US 1 (MAIN ST) | C | I | . | 1350 | . | . | . |
| 05 FREEPORT | 01508 | 04195 | NATHAN NYE ST (OW) NW/O US 1 (MAIN ST) | C | I | . | . | . | . | 2660 |
| 05 FREEPORT | 00804 | 04202 | SCHOOL ST SE/O US 1 (MAIN ST) | C | I | . | . | . | . | 2610 |
| 05 FREEPORT | 00304 | 04206 | EAST ST SE/O US 1 (MAIN ST) | C | I | . | 600 | . | . | 460 |
| 05 FREEPORT | 01202 | 04206 | PARK ST NE/O BOW ST | C | I | . | 1040 | . | . | . |
| 05 GORHAM | 00301 | 0004X | SR 4/US 202 (GRAY RD) N/O SR 25(MAIN ST) | C | I | . | 4640 | . | . | 4260 |
| 05 GORHAM | 01106 | 0004X | SR 4/25/US 202(STATE) SW/O SR 114(SOUTH) | C | I | . | . | . | . | 21350 |
| 05 GORHAM | 01501 | 0004X | SR 4/US 202 (GRAY RD) N/O LIBBY AVE | C | I | . | 6360 | . | . | 5740 |
| 05 GORHAM | 01802 | 0004X | SR 4/US 202 NE/O OSBORN RD @ TL | P | I | 5440 | 5280 | 5610 | . | 5070 |
| 05 GORHAM | 02103 | 0004X | SR 4/US 202 (NARRAGANSETT) E/O ALDEN LN | C | I | . | 5960 | . | . | . |
| 05 GORHAM | 02106 | 0004X | SR 4/US 202 (NARRAGANSETT) SW/O ALDEN LN | C | I | . | 6060 | . | . | 5960 |
| 05 GORHAM | 04200 | 0004X | SR 4/US 202 (GRAY RD) @ WINDHAM TL | P | I | 7540 | 7450 | 7970 | . | . |
| 05 GORHAM | 04305 | 0004X | SR 4/US 202 (GRAY RD) S/O HUSTON RD | C | I | . | 7080 | . | . | 5630 |
| 05 GORHAM | 04605 | 0004X | SR 4/US 202 (GRAY RD) S/O SR 237(NEWELL) | C | I | . | 5700 | . | . | . |
| 05 GORHAM | 03303 | 0022X | SR 22/114 (COUNTY RD) E/O SR 114 (SOUTH) | P | I | . | 22860 | . | . | 24280 |
| 05 GORHAM | 03307 | 0022X | SR 22 (COUNTY RD) W/O SR 114 (SOUTH ST) | C | I | . | 13460 | . | . | 11530 |
| 05 GORHAM | 00303 | 0025X | SR 25 (MAIN ST) E/O SR 4/US 202(GRAY RD) | C | I | . | 13750 | . | . | . |
| 05 GORHAM | 00804 | 0025X | SR 25 (OSSIPPEE TR) SE/O SR 112 (DOW RD) | P | I | 14160 | . | . | . | . |
| 05 GORHAM | 00808 | 0025X | SR 25 (OSSIPPEE TR) NW/O SR 112 (DOW RD) | C | I | 11630 | . | . | . | 11900 |
| 05 GORHAM | 01707 | 0025X | SR 25 (MAIN ST) W/O BARTLETT RD | C | I | . | 17390 | . | . | 17760 |
| 05 GORHAM | 01903 | 0025X | SR 25 (STATE ST) E/O CRESSEY RD | C | I | . | 14100 | . | . | 14340 |
| 05 GORHAM | 02004 | 0025X | SR 25 (OSSIPPEE TR) SE/O CLAY RD | C | I | . | 13860 | . | . | 14000 |
| 05 GORHAM | 02704 | 0025X | SR 25 SE/O SB CUT FROM SR 237 TO SR 25 | T | I | . | . | . | . | 13290 |
| 05 GORHAM | 02707 | 0025X | SR 25 (MAIN ST) W/O SR 237 (MOSHER RD) | T | I | . | 11920 | . | . | 10910 |

2005 Maine Transportation Count Book

County

Cumberland

| TOWN | | STATION | ROAD | LOCATION | TYPE | GROUP | AADT01 | AADT02 | AADT03 | AADT04 | AADT05 |
|------|--------|---------|-------|--|------|-------|--------|--------|--------|--------|--------|
| 05 | GORHAM | 02800 | 0025X | SR 25 (CONANT ST) @ WESTBROOK TL | P | I | 18170 | 18030 | 19320 | . | 18580 |
| 05 | GORHAM | 04107 | 0025X | SR 25 (MAIN ST) W/O LIBBY AVE | C | I | . | 12460 | . | . | 12440 |
| 05 | GORHAM | 83800 | 0025X | SR 25 (OSSIPPEE TR) @ STANDISH TL | C | II | . | 11350 | . | . | 10800 |
| 05 | GORHAM | 05107 | 00702 | DUNLAP RD W/O SR 237 (SEBAGO LAKE RD) | C | I | . | 370 | . | . | 270 |
| 05 | GORHAM | 00807 | 0112X | SR 112 (DOW RD) W/O SR 25 (OSSIPPEE TR) | C | I | . | 2860 | . | . | 2830 |
| 05 | GORHAM | 00705 | 0114X | SR 114 (SOUTH ST) S/O WEEKS RD | C | I | . | . | . | . | 14000 |
| 05 | GORHAM | 01105 | 0114X | SR 114 (SOUTH ST) S/O SR 4/25/202 (MAIN) | C | I | . | 14970 | . | . | . |
| 05 | GORHAM | 03308 | 0114X | SR 114 (SOUTH ST) NW/O SR 22 (COUNTY RD) | P | I | . | 12640 | . | 12520 | 12770 |
| 05 | GORHAM | 05908 | 0114X | SR 114 (SCHOOL ST) NW/O VALLEY VIEW DR | C | II | . | 4920 | . | . | 4120 |
| 05 | GORHAM | 32608 | 0114X | SR 114 NW/O IR 673 (SPILLER RD) (N JCT) | C | II | . | 5360 | . | . | 5040 |
| 05 | GORHAM | 02701 | 0237X | CUT TO SR 237 N/O SR 25 (MAIN ST) | T | I | . | . | . | . | 3140 |
| 05 | GORHAM | 02708 | 0237X | SR 237 (MOSHER RD) NW/O SR 25 (MAIN ST) | T | I | . | 6760 | . | 6590 | 6000 |
| 05 | GORHAM | 04503 | 0237X | SR 237 (NEWELL ST) E/O HUSTON RD | C | I | . | 7030 | . | . | 6580 |
| 05 | GORHAM | 04508 | 0237X | SR 237 (SEBAGO LAKE RD) NW/O HUSTON RD | C | II | . | 4690 | . | . | 3650 |
| 05 | GORHAM | 04604 | 0237X | SR 237 (MOSHER RD) SE/O SR 4/US202(GRAY) | C | I | . | 7940 | . | . | 7090 |
| 05 | GORHAM | 05204 | 0237X | SR 237 (SEBAGO LAKE RD) SE/O PLUMMER RD | C | II | . | 3750 | . | . | 2970 |
| 05 | GORHAM | 01206 | 50004 | COLLEGE AVE SW/O SR 114 (SCHOOL ST) | C | I | . | 3750 | . | . | 3320 |
| 05 | GORHAM | 02208 | 50005 | CRESSEY RD NW/O SR 4/US202(NARRAGANSETT) | C | I | . | 1320 | . | . | 1440 |
| 05 | GORHAM | 00105 | 50011 | ELM ST S/O SR 4/25/US 202 (MAIN ST) | C | I | . | 2410 | . | . | 2220 |
| 05 | GORHAM | 03502 | 50012 | FLAGGY MEADOW RD NE/O CRESSEY RD | C | I | . | 2670 | . | . | 2510 |
| 05 | GORHAM | 00205 | 50020 | MECHANIC ST S/O NEW PORTLAND RD | C | I | . | 2450 | . | . | . |
| 05 | GORHAM | 00203 | 50022 | NEW PORTLAND RD E/O MECHANIC ST | C | I | . | 8680 | . | . | . |
| 05 | GORHAM | 02603 | 50022 | NEW PORTLAND RD E/O BRACKETT RD | T | I | . | 6420 | . | 7700 | . |
| 05 | GORHAM | 02607 | 50022 | NEW PORTLAND RD W/O BRACKETT RD | T | I | . | 7060 | . | 8480 | . |
| 05 | GORHAM | 06003 | 50031 | RAILROAD AVE E/O ELM ST | C | I | . | 3050 | . | . | . |
| 05 | GORHAM | 01504 | 50054 | LIBBY AVE SE/O SR 4/US 202 (GRAY RD) | C | I | . | 2470 | . | . | . |
| 05 | GORHAM | 02608 | 50054 | LIBBY AVE NW/O NEW PORTLAND RD | T | I | . | 2730 | . | 2890 | 2540 |
| 05 | GORHAM | 02604 | 50055 | BRACKETT RD SE/O NEW PORTLAND RD | T | I | . | 3460 | . | 3880 | 3420 |
| 05 | GORHAM | 04506 | 50111 | HUSTON RD SW/O SR 237 (SEBAGO LAKE RD) | C | I | . | 3940 | . | . | 3580 |
| 05 | GRAY | 00107 | 0004X | SR 4/115/US 202 W/O CENTER RD | C | II | . | . | . | . | 20680 |
| 05 | GRAY | 00202 | 0004X | SR 4/100/US 202 (MAIN ST) NE/O BROWN ST | C | I | . | 13480 | . | . | 11240 |
| 05 | GRAY | 00407 | 0004X | SR4/115/US202 (W GRAY) W/O METPK EXIT 11 | C | II | . | 14630 | . | . | 12610 |
| 05 | GRAY | 00506 | 0004X | SR 4/115/US 202 SW/O TWO ROD RD | C | II | . | 12930 | . | . | 11170 |
| 05 | GRAY | 00606 | 0004X | SR 4/115/US 202 SW/O TOTTEN RD | C | II | . | 12820 | . | . | 11080 |

2005 Maine Transportation Count Book

County

Cumberland

| TOWN | | STATION | ROAD | LOCATION | TYPE | GROUP | AADT01 | AADT02 | AADT03 | AADT04 | AADT05 |
|------|------|---------|-------|--|------|-------|--------|--------|--------|--------|--------|
| 05 | GRAY | 00902 | 0004X | SR 4/115/US 202 (W GRAY RD) NE/O SR 115 | T | II | . | . | . | . | 10540 |
| 05 | GRAY | 00905 | 0004X | SR 4/US 202 (W GRAY RD) S/O SR 115 @ TL | T | II | . | . | . | . | 3400 |
| 05 | GRAY | 02102 | 0004X | SR 4/100 (LEWISTON RD) NE/O MAYALL RD | C | I | . | 10710 | . | . | 10560 |
| 05 | GRAY | 02106 | 0004X | SR 4/100/US 202(LEWISTON) SW/O MAYALL RD | C | I | . | 11080 | . | . | 10770 |
| 05 | GRAY | 02301 | 0004X | SR 4/100 (LEWISTON) N/O COLLEY HILL RD | C | I | . | 11540 | . | . | 11080 |
| 05 | GRAY | 00105 | 0026X | SR 26/100(PORTLAND) S/O SR 115(YARMOUTH) | C | I | . | 12910 | . | . | 10810 |
| 05 | GRAY | 00208 | 0026X | SR 26 NW/O SR 4/100/US 202 (MAIN ST) | C | II | . | . | . | . | 15980 |
| 05 | GRAY | 01205 | 0026X | SR 26/100 (PORTLAND) S/O DUTTON HILL RD | C | I | . | 6790 | . | . | 6090 |
| 05 | GRAY | 01301 | 0026X | SR 26/100 (PORTLAND RD) N/O WHITNEY RD | C | I | . | 7300 | . | . | 6420 |
| 05 | GRAY | 01305 | 0026X | SR 26/100 (PORTLAND RD) S/O WHITNEY RD | C | I | . | 6680 | . | . | 6050 |
| 05 | GRAY | 01501 | 0026X | SR 26/100 (PORTLAND RD) N/O HUNT HILL RD | C | I | . | 7750 | . | . | 6760 |
| 05 | GRAY | 02501 | 0026X | SR 26 N/O N RAYMOND RD | C | II | . | 12260 | . | . | 12060 |
| 05 | GRAY | 02601 | 0026X | SR 26 N/O WEYMOUTH RD | C | II | . | 10220 | . | . | 10040 |
| 05 | GRAY | 02800 | 0026X | SR 26 @ NEW GLOUCESTER TL | C | II | . | 8450 | . | . | 8690 |
| 05 | GRAY | 02908 | 0026X | SR 26 NW/O LIBBY HILL RD | C | II | . | 15610 | . | . | 15850 |
| 05 | GRAY | 03405 | 0026X | SR 26 S/O GAME FARM RD | C | II | . | 9760 | . | . | 9780 |
| 05 | GRAY | 02508 | 00843 | N RAYMOND RD NW/O SR 26 | C | I | . | 6460 | . | . | 6450 |
| 05 | GRAY | 01802 | 00849 | DEPOT RD NE/O SR 115 (YARMOUTH RD) | C | I | . | 2660 | . | . | 2720 |
| 05 | GRAY | 01903 | 00849 | DEPOT RD E/O MAYALL RD | C | I | . | . | . | . | 2270 |
| 05 | GRAY | 02602 | 00862 | WEYMOUTH RD NE/O SR 26 | C | I | . | 1730 | . | . | 1920 |
| 05 | GRAY | 00106 | 00869 | CENTER RD SW/O SR 4/115/US 202 | C | I | . | 1370 | . | . | 1240 |
| 05 | GRAY | 01507 | 00871 | HUNT HILL RD W/O SR 26 (PORTLAND RD) | C | I | . | 650 | . | . | 530 |
| 05 | GRAY | 00808 | 00880 | CAMPBELL SHORE RD NW/O SR 4/115/US202 | C | II | . | 1520 | . | . | 1270 |
| 05 | GRAY | 01207 | 00882 | DUTTON HILL RD W/O SR 26 (PORTLAND RD) | C | I | . | 1080 | . | . | . |
| 05 | GRAY | 01701 | 00903 | MAYALL RD N/O SR 115 (YARMOUTH RD) | C | I | . | 590 | . | . | 780 |
| 05 | GRAY | 01908 | 00903 | MAYALL RD NW/O DEPOT RD | C | I | . | 1440 | . | . | 1320 |
| 05 | GRAY | 02108 | 00903 | MAYALL RD NW/O SR 4/100/US 202(LEWISTON) | C | I | . | 1140 | . | . | 950 |
| 05 | GRAY | 00203 | 01130 | BROWN ST E/O SR 4/100/US 202 (MAIN ST) | C | I | . | 2930 | . | . | 2550 |
| 05 | GRAY | 00103 | 0115X | SR 115(YARMOUTH) E/O SR 26/100(PORTLAND) | C | I | . | 5300 | . | . | 4700 |
| 05 | GRAY | 00303 | 0115X | SR 115 (YARMOUTH RD) E/O BROWN ST | C | I | . | . | . | . | 6570 |
| 05 | GRAY | 00906 | 0115X | SR 115 SW/O SR 4/US 202 (W GRAY RD) @ TL | T | I+II | . | . | . | . | 7500 |
| 05 | GRAY | 01704 | 0115X | SR 115 (YARMOUTH RD) SE/O MAYALL RD | C | II | . | 4300 | . | . | . |
| 05 | GRAY | 01708 | 0115X | SR 115 (YARMOUTH RD) NW/O MAYALL RD | C | I | . | 3930 | . | . | 3510 |
| 05 | GRAY | 01807 | 0115X | SR 115 (YARMOUTH RD) W/O DEPOT RD | C | I | . | . | . | . | 6510 |

2005 Maine Transportation Count Book

Cumberland

| TOWN | STATION | ROAD | LOCATION | TYPE | GROUP | AADT01 | AADT02 | AADT03 | AADT04 | AADT05 |
|--------------|---------|-------|--|------|----------|--------|--------|--------|--------|--------|
| 05 GRAY | 03403 | 02003 | GAME FARM RD E/O SR 26 | C | II | . | 480 | . | . | . |
| 05 GRAY | 01304 | 04093 | WHITNEY RD SE/O SR 26 (PORTLAND RD) | C | I | . | 610 | . | . | 640 |
| 05 HARPSWELL | 59301 | 0024X | SR 24 N/O IR 1368 (OCEANSIDE RD) | C | III | . | 1900 | . | . | 1940 |
| 05 HARPSWELL | 59402 | 0024X | SR 24 NE/O IR 4229 (S JCT) | C | III | . | 2980 | . | . | 2870 |
| 05 HARPSWELL | 59500 | 0024X | SR 24 @BR# 3144 | C | III | . | 3160 | . | . | 3070 |
| 05 HARPSWELL | 59701 | 0024X | SR 24 N/O IR 1067 (PINKHAM PT RD)(N JCT) | C | III | . | . | . | . | 3320 |
| 05 HARPSWELL | 60105 | 0024X | SR 24 S/O IR 399 (CUNDYS HARBOR RD) | C | III | . | 4070 | . | . | . |
| 05 HARPSWELL | 59605 | 00393 | IR 393 (LONG POINT RD) S/O SR 24 | C | III | . | 450 | . | . | . |
| 05 HARPSWELL | 60005 | 00399 | IR 399 (CUNDYS HARBOR RD) S/O IR 397 | C | III | . | 1290 | . | . | 1280 |
| 05 HARPSWELL | 60103 | 00399 | IR 399 (CUNDYS HARBOR RD) E/O SR 24 | C | III | . | 2840 | . | . | 2840 |
| 05 HARPSWELL | 59705 | 01067 | IR 1067 (PINKHAM PT RD) S/O SR 24(N JCT) | C | III | . | 410 | . | . | . |
| 05 HARPSWELL | 58602 | 0123X | SR 123 NE/O IR 1416 (MOUNTAIN RD) | C | II | . | 4610 | . | . | 4680 |
| 05 HARPSWELL | 58606 | 0123X | SR 123 SW/O IR 1416 (MOUNTAIN RD) | C | III | . | 3490 | . | . | 3490 |
| 05 HARPSWELL | 58706 | 0123X | SR 123 SW/O IR 1423 (ALLEN POINT RD) | C | III | . | 2640 | . | . | 2480 |
| 05 HARPSWELL | 58901 | 0123X | SR 123 N/O IR 387 (ASH POINT RD) | C | III | . | 2050 | . | . | 1940 |
| 05 HARPSWELL | 59102 | 0123X | SR 123 NE/O IR 1924 (NORTH JCT) | C | III | . | 430 | . | . | 500 |
| 05 HARPSWELL | 58604 | 01416 | IR 1416 (MOUNTAIN RD) SE/O SR 123 | C | III | . | 2340 | . | . | 2460 |
| 05 HARPSWELL | 58704 | 01423 | IR 1423 (ALLEN POINT RD) SE/O SR 123 | C | III | . | 410 | . | . | . |
| 05 HARRISON | 41008 | 0035X | SR 35 NW/O SR 117 (WEST JCT) | C | II+III | . | 1350 | . | . | 1060 |
| 05 HARRISON | 41907 | 0035X | SR 35 W/O IR 784 (CARSLY RD) | C | II+III | . | 2070 | . | . | 1690 |
| 05 HARRISON | 42100 | 0035X | SR 35 @ NAPLES TL | C | II+III | . | 1740 | . | . | 1630 |
| 05 HARRISON | 70705 | 0035X | SR 35 (NAPLES RD) S/O IR 1773(SCHOOL ST) | C | II+III | . | 2270 | . | . | 1980 |
| 05 HARRISON | 42904 | 00755 | IR755 SE/O IR 1709@OTISFIELD TL@BR#3345 | C | I | . | 770 | . | . | 890 |
| 05 HARRISON | 41307 | 00816 | IR 816(DAWES HILL) W/O IR 1776(DEERTREE) | C | II | . | 760 | . | . | 780 |
| 05 HARRISON | 70605 | 00858 | IR 858 (EDES FALLS RD) S/O IR 1773 | C | I | . | 490 | . | . | 580 |
| 05 HARRISON | 33602 | 0117X | SR 117 NE/O IR 5010 (TOLMAN RD) @BR#6121 | C | II+III | . | . | . | . | 3940 |
| 05 HARRISON | 41007 | 0117X | SR 117 W/O SR 35 (WEST JCT) | C | II+III | . | 4440 | . | . | . |
| 05 HARRISON | 41401 | 0117X | SR 117 N/O IR 816 (DAWES HILL RD) | C | II | . | 4070 | . | . | 3880 |
| 05 HARRISON | 42606 | 0117X | SR 117 SW/O IR 755 (TEMPLE HILL RD) | C | II | . | 3700 | . | . | 3640 |
| 05 HARRISON | 53403 | 0117X | SR 117 E/O IR 1709 @OTISFIELD TL@BR#3036 | C | II | . | 4080 | 3810 | . | 4020 |
| 05 HARRISON | 42902 | 01709 | IR 1709 (PLAINS) NE/O IR755(BOLSTERS MIL | C | I | . | 550 | . | . | 740 |
| 05 HARRISON | 33508 | 04346 | IR 4346 (DEPOT ST) NW/O SR 117 | C | I | . | . | . | . | 150 |
| 05 NAPLES | 38701 | 0011X | SR 11 N/O SR 35/US 302 | A | ATR38701 | 4630 | 4680 | . | 5470 | 5480 |
| 05 NAPLES | 37705 | 0011X | SR 11/114 S/O IR 608 @ SEBAGO TL | C | III | . | 1730 | . | . | 1990 |

2005 Maine Transportation Count Book

County

Cumberland

| TOWN | | STATION | ROAD | LOCATION | TYPE | GROUP | AADT01 | AADT02 | AADT03 | AADT04 | AADT05 |
|------|----------------|---------|-------|---|------|----------|--------|--------|--------|--------|--------|
| 05 | NAPLES | 38001 | 0011X | SR 11/114 N/O IR 2025 (CLEMENT RD) | C | III | . | 2050 | . | . | 2220 |
| 05 | NAPLES | 38005 | 0011X | SR 11/114 S/O IR 2025 (CLEMENT RD) | C | III | . | 2250 | . | . | 2390 |
| 05 | NAPLES | 38303 | 0011X | SR 11/US 302 E/O SR 11/114 | C | ATR38704 | . | 13190 | . | . | 12830 |
| 05 | NAPLES | 38305 | 0011X | SR 11/114 S/O US 302 | C | III | . | 3290 | . | . | 3240 |
| 05 | NAPLES | 38708 | 0011X | SR 11/35/US 302 NW/O IR 2509 (HILLBROOK) | C | ATR38704 | . | 13770 | . | . | 13520 |
| 05 | NAPLES | 38704 | 0035X | SR 35/US 302 SE/O SR 11 | A | ATR38704 | 9370 | 9820 | . | 10040 | 10070 |
| 05 | NAPLES | 38505 | 0035X | SR 35 S/O IR 794 (WILEY RD) | C | ATR38704 | . | 2430 | . | . | 2300 |
| 05 | NAPLES | 38601 | 0035X | SR 35 N/O SR 11/35/US 302 | C | ATR38704 | . | 3580 | . | . | 3540 |
| 05 | NAPLES | 38804 | 0035X | SR 35/US 302 SE/O IR 795(SONGO SCHOOL RD) | C | ATR38704 | . | 9560 | . | . | 9920 |
| 05 | NAPLES | 38101 | 00573 | IR 573 (KANSAS RD) N/O US 302 | C | I | . | . | . | . | 1280 |
| 05 | NAPLES | 38206 | 00604 | IR 604 (LAMBS MILLS RD) SW/O US 302 | C | I | . | 820 | . | . | 930 |
| 05 | NAPLES | 38306 | 00612 | IR 612 (LAKE HOUSE RD) SW/O US 302 | C | I | . | 1190 | . | . | 1210 |
| 05 | NAPLES | 38902 | 00779 | IR 779 (EDES FALLS RD) NE/O IR 800 | C | I | . | 630 | . | . | 690 |
| 05 | NAPLES | 38904 | 00779 | IR 779 (EDES FALLS RD) SE/O IR 800 | C | I | . | 1010 | . | . | 1120 |
| 05 | NAPLES | 38806 | 00795 | IR 795 (SONGO SCHOOL) SW/O SR 35/US 302 | C | III | . | 1710 | . | . | . |
| 05 | NAPLES | 31404 | 00814 | IR 814 (STATE PARK RD) SE/O IR 1804 | C | III | . | 1000 | . | . | 1010 |
| 05 | NAPLES | 38108 | 0302X | US 302 NW/O IR 573 (KANSAS RD) | C | ATR38704 | . | 8040 | . | . | 7550 |
| 05 | NAPLES | 38208 | 0302X | US 302 NW/O IR 604 (LAMBS MILLS RD) | C | ATR38704 | . | 9030 | . | . | 9420 |
| 05 | NAPLES | 38308 | 0302X | US 302 NW/O IR 612 (LAKE HOUSE RD) | C | ATR38704 | . | 10650 | . | . | 11060 |
| 05 | NEW GLOUCESTER | 00101 | 0004X | SR 4/100/US 202 N/O BALD HILL RD | C | I | . | 9440 | . | . | 9380 |
| 05 | NEW GLOUCESTER | 00105 | 0004X | SR 4/100/US 202 S/O SR 231(INTERVALE RD) | C | I | . | 8500 | . | . | 8540 |
| 05 | NEW GLOUCESTER | 01401 | 0004X | SR 4/100/US 202 N/O GLOUCESTER HILL RD | C | I | . | 8460 | . | . | 8430 |
| 05 | NEW GLOUCESTER | 00704 | 0026X | SABBATHDAY RD SE/O SNOW HILL RD | C | I+II | . | 8850 | . | . | 1720 |
| 05 | NEW GLOUCESTER | 00708 | 0026X | SABBATHDAY RD NW/O SNOW HILL RD | C | I+II | . | 7870 | . | . | 1240 |
| 05 | NEW GLOUCESTER | 01703 | 00304 | N POWNAL RD E/O SR 231 (INTERVALE RD) | C | I | . | 590 | . | . | 580 |
| 05 | NEW GLOUCESTER | 01504 | 00305 | MORSE RD SE/O SR 4/100/US 202 | C | I | . | 1360 | . | . | 1730 |
| 05 | NEW GLOUCESTER | 02103 | 00305 | MORSE RD E/O SR 231 (INTERVALE RD) | C | I | . | 1660 | . | . | 1930 |
| 05 | NEW GLOUCESTER | 02108 | 00305 | MORSE RD NW/O SR 231 (INTERVALE RD) | C | I | . | 1250 | . | . | 1920 |
| 05 | NEW GLOUCESTER | 00904 | 00590 | COLEBROOK RD SE/O SR 26 | C | I | . | . | . | . | 160 |
| 05 | NEW GLOUCESTER | 00204 | 00819 | BALD HILL RD SE/O SNOW HILL RD | C | I | . | . | . | . | 2690 |
| 05 | NEW GLOUCESTER | 00208 | 00819 | BALD HILL RD NW/O SAWYER RD @ BR# 3394 | C | I | . | . | . | . | 1780 |
| 05 | NEW GLOUCESTER | 00405 | 00819 | BALD HILL RD S/O SR 122 (RICKER RD) | C | I | . | . | . | . | 850 |
| 05 | NEW GLOUCESTER | 00701 | 00821 | SNOW HILL RD N/O SABBATHDAY RD | C | I+II | . | 1610 | . | . | 2190 |
| 05 | NEW GLOUCESTER | 01006 | 00829 | GLOUCESTER HILL RD SW/O CHURCH RD | C | I | . | 1290 | . | . | 1150 |

2005 Maine Transportation Count Book

Cumberland

| TOWN | STATION | ROAD | LOCATION | TYPE | GROUP | AADT01 | AADT02 | AADT03 | AADT04 | AADT05 |
|-------------------|---------|-------|--|------|-------|--------|--------|--------|--------|--------|
| 05 NEW GLOUCESTER | 01102 | 00829 | COBBS BRIDGE RD NE/O GRANGE RD | C | I | . | 920 | . | . | 680 |
| 05 NEW GLOUCESTER | 01402 | 00829 | GLOUCESTER HILL RD NE/O SR 4/US 202 | C | I | . | 1730 | . | . | 1700 |
| 05 NEW GLOUCESTER | 00108 | 00834 | BALD HILL RD NW/O SR 4/100/US202 | C | I | . | 1520 | . | . | 1330 |
| 05 NEW GLOUCESTER | 00206 | 00834 | SNOW HILL RD SW/O BALD HILL RD | C | I | . | . | . | . | 1170 |
| 05 NEW GLOUCESTER | 02106 | 00849 | DEPOT RD SW/O SR 231 (INTERVALE RD) | C | I | . | 1690 | . | . | . |
| 05 NEW GLOUCESTER | 01304 | 00852 | PENNEY RD SE/O GLOUCESTER HILL RD | C | I | . | 1210 | . | . | 1310 |
| 05 NEW GLOUCESTER | 00804 | 00903 | MAYALL RD SE/O SABBATHDAY RD | C | I | . | 760 | . | . | . |
| 05 NEW GLOUCESTER | 00403 | 0122X | SR 122 (RICKER RD) E/O BALD HILL RD | C | I | . | 4860 | . | . | . |
| 05 NEW GLOUCESTER | 00104 | 0231X | SR 231 (INTERVALE RD) SE/O ROWE STA RD | C | I | . | 2620 | . | . | 2380 |
| 05 NEW GLOUCESTER | 01204 | 0231X | SR 231 (INTERVALE RD) SE/O GRANGE RD | C | I | . | 2140 | . | . | 2260 |
| 05 NEW GLOUCESTER | 01802 | 0231X | SR 231 (INTERVALE) NE/O PENNEY RD@BR#5457 | C | I | . | 1740 | . | . | 1940 |
| 05 NEW GLOUCESTER | 01806 | 0231X | SR 231 (INTERVALE RD) SW/O PENNEY RD | C | I | . | 2070 | . | . | 2210 |
| 05 NEW GLOUCESTER | 02105 | 0231X | SR 231 (INTERVALE RD) S/O DEPOT RD | C | I | . | 1930 | . | . | . |
| 05 NORTH YARMOUTH | 51202 | 0009X | SR 9 NE/O IR 402 (MOUNT FORT RD) | C | I | . | 2180 | . | . | 1610 |
| 05 NORTH YARMOUTH | 51702 | 0009X | SR 9 NE/O IR 2091 (NORTH RD) | C | I | . | 2890 | . | . | 2170 |
| 05 NORTH YARMOUTH | 51706 | 0009X | SR 9 SW/O IR 2091 (NORTH RD) | C | I | . | 2240 | . | . | 1800 |
| 05 NORTH YARMOUTH | 52206 | 0009X | SR 9 SW/O IR 406 (SLIGO RD) | C | I | . | 2510 | . | . | 2020 |
| 05 NORTH YARMOUTH | 52401 | 0009X | SR 9 (N YARMOUTH MEM HWY) N/O SR 9/115 | S | I | . | . | 1780 | . | 1800 |
| 05 NORTH YARMOUTH | 52405 | 0009X | SR 9/115 S/O SR 9 (N JCT) | S | I | . | 8010 | 7840 | . | 7460 |
| 05 NORTH YARMOUTH | 52501 | 0009X | SR 9/115 N/O SR 115 | S | I | . | . | 7990 | . | . |
| 05 NORTH YARMOUTH | 52505 | 0009X | SR 9 S/O SR 115 | S | I | . | 4570 | 3940 | . | 4170 |
| 05 NORTH YARMOUTH | 84504 | 00314 | IR 314 (GREELY RD) SE/O SR 9 | C | I | . | 2850 | . | . | 2300 |
| 05 NORTH YARMOUTH | 51708 | 00404 | IR 404 (NORTH RD) NW/O SR 9 | C | I | . | 2230 | . | . | 2140 |
| 05 NORTH YARMOUTH | 51807 | 00404 | IR 404 (MILL RD) W/O SR 231 | C | I | . | 1370 | . | . | . |
| 05 NORTH YARMOUTH | 33300 | 0115X | SR 115 @ YARMOUTH TL | C | I | . | . | . | . | 4030 |
| 05 NORTH YARMOUTH | 52001 | 0115X | SR 115 N/O IR 404 (MILL RD) | C | I | . | 4410 | . | . | 3840 |
| 05 NORTH YARMOUTH | 52106 | 0115X | SR 115 SW/O SR 231 | C | I | . | 5490 | . | . | . |
| 05 NORTH YARMOUTH | 52107 | 0115X | SR 115 W/O SR 231 | C | I | . | . | . | . | 3440 |
| 05 NORTH YARMOUTH | 52408 | 0115X | SR 115 NW/O SR 9 (N JCT) | S | I | . | . | 6140 | . | 5540 |
| 05 NORTH YARMOUTH | 52504 | 0115X | SR 115 SE/O SR 9 | S | I | . | 4160 | 4520 | . | 3740 |
| 05 NORTH YARMOUTH | 51504 | 02091 | IR 2091 (NORTH) SE/O IR 2731 @ YARMOUTH TL | C | I | . | 3450 | . | . | 2980 |
| 05 NORTH YARMOUTH | 51704 | 02091 | IR 2091 (NORTH RD) SE/O SR 9 | C | I | . | 3100 | . | . | 2710 |
| 05 NORTH YARMOUTH | 51805 | 0231X | SR 231 S/O IR 404 (MILL RD) | C | I | . | 1410 | . | . | . |
| 05 NORTH YARMOUTH | 51808 | 0231X | SR 231 NW/O IR 404 (MILL RD) | C | I | . | 2240 | . | . | . |

2005 Maine Transportation Count Book

Cumberland

| TOWN | STATION | ROAD | LOCATION | TYPE | GROUP | AADT01 | AADT02 | AADT03 | AADT04 | AADT05 |
|-------------------|---------|-------|--|------|-------|--------|--------|--------|--------|--------|
| 05 NORTH YARMOUTH | 52101 | 0231X | SR 231 N/O SR 115 | C | I | . | . | . | . | 2020 |
| 05 PORTLAND | 00208 | 0001A | US 1A (COMMERCIAL) NW/O W COMMERCIAL ST | C | I | . | 18740 | . | . | 17010 |
| 05 PORTLAND | 00602 | 0001A | US 1A (COMMERCIAL ST) NE/O HIGH ST | C | I | . | 17820 | . | . | 15260 |
| 05 PORTLAND | 00606 | 0001A | US 1A (COMMERCIAL ST) SW/O HIGH ST | C | I | . | 17430 | . | . | 15020 |
| 05 PORTLAND | 00706 | 0001A | US 1A (COMMERCIAL) SW/O US 1A (FRANKLIN) | C | I | . | . | . | . | 10360 |
| 05 PORTLAND | 00708 | 0001A | US 1A (FRANKLIN ART) NW/O COMMERCIAL ST | C | I | . | 6430 | . | . | 5660 |
| 05 PORTLAND | 01304 | 0001A | US 1A (FRANKLIN ART) SE/O CUMBRLAND AVE | C | I | . | 18110 | . | . | 19430 |
| 05 PORTLAND | 01308 | 0001A | US 1A (FRANKLIN ART) NW/O CUMBERLAND AVE | C | I | . | 20150 | . | . | 21610 |
| 05 PORTLAND | 13602 | 0001A | MARGINAL WAY NE/O US 1A (FRANKLIN ART) | C | I | . | 4610 | . | . | 5800 |
| 05 PORTLAND | 13604 | 0001A | US 1A (FRANKLIN ART) SE/O MARGINAL WAY | P | I | 27850 | . | 27510 | . | 26100 |
| 05 PORTLAND | 16904 | 0001A | US 1A (FRANKLIN ART) SE/O CONGRESS ST | C | I | . | 12380 | . | . | 13020 |
| 05 PORTLAND | 01001 | 0001S | US 1 (SB)(STATE ST) N/O BOWLING GREEN DR | C | I | . | 15240 | . | . | 14480 |
| 05 PORTLAND | 00100 | 0001X | US 1 (VETERANS BR) (NB) @ S PORTLAND TL | P | I | 24520 | 24550 | 24290 | . | 10880 |
| 05 PORTLAND | 00110 | 0001X | US 1 (VETERANS BR) (SB) @ S PORTLAND TL | | I | . | . | . | . | 10760 |
| 05 PORTLAND | 01007 | 0001X | US 1 (PARK AVE) W/O US 1 (SB)(STATE ST) | C | I | . | . | . | . | 14040 |
| 05 PORTLAND | 01708 | 0001X | US 1/100/302 (NB) NW/O MARGINAL WAY | P | I | . | . | . | . | 18580 |
| 05 PORTLAND | 01718 | 0001X | US 1/100/302 (SB) NW/O MARGINAL WAY | P | I | . | . | . | . | 4480 |
| 05 PORTLAND | 01738 | 0001X | US 1/100/302 (SB SLIP RMP) NW/O MARGINAL | C | I | . | . | . | . | 15090 |
| 05 PORTLAND | 02501 | 0001X | US 1 (VALLEY ST) (NB) N/O CONGRESS ST | C | I | . | . | . | . | 2130 |
| 05 PORTLAND | 02505 | 0001X | US 1 (VALLEY ST) S/O CONGRESS ST | C | I | . | 3530 | . | . | 4050 |
| 05 PORTLAND | 02605 | 0001X | US 1 (VALLEY ST) S/O "D" ST | C | I | . | 5360 | . | . | 5170 |
| 05 PORTLAND | 03402 | 0001X | US 1 (BAXTER BLVD) NE/O SR 100/US 302 | C | I | . | 7920 | . | . | 8040 |
| 05 PORTLAND | 03501 | 0001X | US 1 (BAXTER BLVD) N/O PREBLE ST EXT | C | I | . | 13840 | . | . | 14260 |
| 05 PORTLAND | 03607 | 0001X | US 1 (BAXTER BLVD) W/O DARTMOUTH ST | P | I | . | 13820 | 12590 | . | 13730 |
| 05 PORTLAND | 05207 | 0001X | US 1 (BAXTER BLVD) W/O BATES ST @ BR | C | I | . | 8870 | . | . | 9320 |
| 05 PORTLAND | 07003 | 0001X | US 1/SR 22 (PARK AVE) E/O SR 25(DEERING) | C | I | . | 13950 | . | . | 13620 |
| 05 PORTLAND | 07007 | 0001X | US 1/SR 22 (PARK AVE) W/O SR 25(DEERING) | C | I | . | 11430 | . | . | 11620 |
| 05 PORTLAND | 16601 | 0001X | US 1 (BAXTER BLVD) N/O VANNAH AVE | C | I | . | 8480 | 7660 | . | . |
| 05 PORTLAND | 03001 | 0009X | SR 9(STEVENS AVE) N/O SR 22(CONGRESS ST) | C | I | . | . | . | . | 10750 |
| 05 PORTLAND | 03007 | 0009X | SR 9/22 (CONGRESS ST) W/O SR 9 (STEVENS) | C | I | . | 19880 | . | . | 20770 |
| 05 PORTLAND | 04204 | 0009X | SR 9 (WALTON) SE/O SR 100/US 302(FOREST) | C | I | . | 4220 | . | . | 4570 |
| 05 PORTLAND | 04207 | 0009X | SR 9 (WALTON) W/O SR 100/US 302 (FOREST) | C | I | . | 3540 | . | . | 3740 |
| 05 PORTLAND | 04305 | 0009X | SR 9 (STEVENS AVE) S/O SR 9 (WALTON AVE) | C | I | . | 12650 | . | . | 12950 |
| 05 PORTLAND | 05102 | 0009X | SR 9 (OCEAN AVE) NE/O READ ST | C | I | . | 8930 | . | . | 9920 |

2005 Maine Transportation Count Book

Cumberland

| TOWN | | STATION | ROAD | LOCATION | TYPE | GROUP | AADT01 | AADT02 | AADT03 | AADT04 | AADT05 |
|------|----------|---------|-------|--|------|-------|--------|--------|--------|--------|--------|
| 05 | PORTLAND | 05106 | 0009X | SR 9 (OCEAN AVE) SW/O READ ST | C | I | . | 8940 | . | . | 8570 |
| 05 | PORTLAND | 05402 | 0009X | SR 9 (OCEAN AVE) NE/O SR 26 (WASHINGTON) | C | I | . | 3930 | . | . | 4610 |
| 05 | PORTLAND | 05406 | 0009X | SR 9 (OCEAN AVE) SW/O SR 26 (WASHINGTON) | C | I | . | 6680 | . | . | 7640 |
| 05 | PORTLAND | 06003 | 0009X | SR 9/22 (CONGRESS ST) E/O SR 9 (JOHNSON) | C | I | . | 20940 | . | . | . |
| 05 | PORTLAND | 06006 | 0009X | SR 9 (NB(JOHNSON)) SW/O SR 22 (CONGRESS) | C | I | . | . | . | . | 6870 |
| 05 | PORTLAND | 06016 | 0009X | SR 9 (SB)(JOHNSON) SW/O SR 22 (CONGRESS) | C | I | . | . | . | . | 6270 |
| 05 | PORTLAND | 06302 | 0009X | SR 9/22 (CONGRESS ST) NE/O WALDO ST @ BR | P | I | 27260 | 26400 | 28640 | . | 26820 |
| 05 | PORTLAND | 06403 | 0009X | SR 9/22 (CONGRESS ST) E/O FROST ST | C | I | . | . | . | . | 21770 |
| 05 | PORTLAND | 06601 | 0009X | SR 9 (STEVENS AVE) N/O SR 25 (BRIGHTON) | C | I | . | 10950 | . | . | . |
| 05 | PORTLAND | 06605 | 0009X | SR 9 (STEVENS AVE) S/O SR 25 (BRIGHTON) | P | I | 12020 | 11040 | . | . | 11760 |
| 05 | PORTLAND | 08906 | 0009X | SR 9 (NB)(WESTERN) SW/O ME TPKE ENT RD | P | I | . | 11715 | . | . | 11970 |
| 05 | PORTLAND | 08916 | 0009X | SR 9 (SB)(WESTERN) SW/O ME TPKE ENT RD | P | I | . | 11715 | . | . | 11640 |
| 05 | PORTLAND | 11905 | 0009X | SR 9 (OCEAN AVE) S/O PRESUMPCOT ST | C | I | . | 2380 | . | . | . |
| 05 | PORTLAND | 14905 | 0009X | SR 9 (STEVENS AVE) S/O PLEASANT AVE | C | I | . | 11050 | . | . | . |
| 05 | PORTLAND | 21302 | 0009X | SR 9/22 (CONGRESS ST) NE/O INT'L PKWY | C | I | . | 24050 | . | . | 23770 |
| 05 | PORTLAND | 12914 | 0022W | SR 22 (WB(PARK AVE) SE/O I-295 SB OFFRMP | C | I | . | . | . | . | 13180 |
| 05 | PORTLAND | 02907 | 0022X | SR 22 (PARK AVE)(WB) W/O US1(ST JOHN ST) | P | I | 16110 | 15400 | 15170 | . | 14640 |
| 05 | PORTLAND | 03003 | 0022X | SR 22 (CONGRESS ST) E/O BRADLEY ST | C | I | . | . | . | . | 27650 |
| 05 | PORTLAND | 06007 | 0022X | SR 22 (CONGRESS ST) W/O SR 9 (JOHNSON) | P | I | 11320 | 11240 | 10420 | . | 11140 |
| 05 | PORTLAND | 11007 | 0022X | SR 22 (CONGRESS ST) W/O EDWARDS ST | C | I | . | 30020 | . | . | . |
| 05 | PORTLAND | 12407 | 0022X | SR 22 (CONGRESS ST) W/O BLUEBERRY RD | C | I | . | 12800 | . | . | 16750 |
| 05 | PORTLAND | 12904 | 0022X | SR 22 (EB)(CONGRESS ST) SE/O I-295 CONN | C | I | . | . | . | . | 15480 |
| 05 | PORTLAND | 12908 | 0022X | SR 22 (CONGRESS ST)(EB) NW/O DOUGLASS ST | C | I | . | . | . | . | 19180 |
| 05 | PORTLAND | 12918 | 0022X | SR 22 (CONGRESS ST)(WB) NW/O DOUGLASS ST | C | I | . | . | . | . | 17160 |
| 05 | PORTLAND | 18507 | 0022X | SR 22 (CONGRESS ST) W/O UNION MUTUAL DR | C | I | . | 12480 | . | . | . |
| 05 | PORTLAND | 03204 | 0025X | SR 25 (DEERING AVE) SE/O BRIGHTON AVE | C | I | . | . | . | . | 8620 |
| 05 | PORTLAND | 03208 | 0025X | SR 25 (BRIGHTON AVE) NW/O WOODMONT ST | P | I | . | 12370 | . | 12110 | 12410 |
| 05 | PORTLAND | 06604 | 0025X | SR 25 (BRIGHTON AVE) SE/O SR 9 (STEVENS) | P | I | . | 19250 | 19830 | . | 19120 |
| 05 | PORTLAND | 06708 | 0025X | SR 25 (BRIGHTON AVE) NW/O COLONIAL RD | C | I | . | . | . | . | 22630 |
| 05 | PORTLAND | 06803 | 0025X | SR 25 (BRIGHTON AVE) E/O CABOT ST | C | I | . | 29930 | . | . | . |
| 05 | PORTLAND | 07104 | 0025X | SR 25 (BRIGHTON AVE) SE/O DARTMOUTH ST | C | I | . | . | . | . | 13610 |
| 05 | PORTLAND | 07603 | 0025X | SR 25 (BRIGHTON AVE) E/O RIVERSIDE ST | P | I | 33890 | 32130 | . | . | 22690 |
| 05 | PORTLAND | 07607 | 0025X | SR 25(BRIGHTON AVE) W/O RIVERSIDE ST@TL | C | I | . | 22030 | . | . | 14900 |
| 05 | PORTLAND | 08504 | 0025X | SR 25 (DEERING AVE) SE/O WASHBURN AVE | P | I | 10200 | 9660 | 9050 | . | 9280 |

2005 Maine Transportation Count Book

Cumberland

| TOWN | | STATION | ROAD | LOCATION | TYPE | GROUP | AADT01 | AADT02 | AADT03 | AADT04 | AADT05 |
|------|----------|---------|-------|--|------|----------|--------|--------|--------|--------|--------|
| 05 | PORTLAND | 11204 | 0025X | SR 25 (BRIGHTON AVE) SE/O JEANNE ST | C | I | . | 23090 | . | . | . |
| 05 | PORTLAND | 11208 | 0025X | SR 25 (BRIGHTON AVE) NW/O JEANNE ST | C | I | . | 22030 | . | . | . |
| 05 | PORTLAND | 15908 | 0025X | SR 25 (BRIGHTON AVE) NW/O HOLLIS RD | C | I | 20410 | . | . | . | . |
| 05 | PORTLAND | 16404 | 0025X | SR 25 (BRIGHTON AVE) SE/O KENT ST | C | I | . | . | . | . | 19590 |
| 05 | PORTLAND | 20604 | 0025X | SR 25 (BRIGHTON AVE) SE/O FLEETWOOD ST | C | I | . | 16610 | . | . | . |
| 05 | PORTLAND | 20808 | 0025X | SR 25 (BRIGHTON AVE) NW/O DEVON ST | C | I | . | 29170 | . | . | 24600 |
| 05 | PORTLAND | 23906 | 0025X | DOUGLASS ST SW/O SR 25 (BRIGHTON AVE) | C | I | . | . | . | . | 2070 |
| 05 | PORTLAND | 23908 | 0025X | SR 25 (BRIGHTON AVE) NW/O DOUGLASS ST | C | I | . | . | . | . | 20730 |
| 05 | PORTLAND | 00801 | 0026X | SR 26(WASHINGTON AVE) N/O CUMBERLAND AVE | C | I | . | 10030 | . | . | 9900 |
| 05 | PORTLAND | 00805 | 0026X | SR 26(WASHINGTON AVE) S/O CUMBERLAND AVE | C | I | . | . | . | . | 8600 |
| 05 | PORTLAND | 00806 | 0026X | CUMBERLAND AVE SW/O SR 26 (WASHINGTON) | C | I | . | . | . | . | 4920 |
| 05 | PORTLAND | 00908 | 0026X | SR 26 (WASHINGTON AVE) NW/O EASTERN PROM | P | I | 11500 | . | 11170 | . | . |
| 05 | PORTLAND | 01302 | 0026X | CUMBERLAND AVE NE/O US 1A (FRANKLIN ART) | C | I | . | 6400 | . | . | 6430 |
| 05 | PORTLAND | 01306 | 0026X | CUMBERLAND AVE SW/O US 1A (FRANKLIN ART) | C | I | . | 7530 | . | . | . |
| 05 | PORTLAND | 05308 | 0026X | SR 26 (WASHINGTON AVE) NW/O VERANDA ST | C | I | . | 26190 | . | . | . |
| 05 | PORTLAND | 05404 | 0026X | SR 26 (WASHINGTON AVE) SE/O SR 9 (OCEAN) | C | I | . | 21600 | . | . | 21780 |
| 05 | PORTLAND | 05408 | 0026X | SR 26 (WASHINGTON AVE) NW/O SR 9 (OCEAN) | C | I | . | 22720 | . | . | 21750 |
| 05 | PORTLAND | 05504 | 0026X | SR 26(WASHINGTON AVE) SE/O SR 100(ALLEN) | P | I | 22510 | 21100 | 22360 | . | 19900 |
| 05 | PORTLAND | 05601 | 0026X | SR 26/100 (AUBURN ST) N/O SUMMIT ST | C | I | . | 11450 | . | . | . |
| 05 | PORTLAND | 05801 | 0026X | SR 26/100 (AUBURN) N/O WASHINGTON AVE | C | I | . | 16550 | . | . | 18150 |
| 05 | PORTLAND | 16108 | 0026X | SR 26 (WASHINGTON) NW/O PRESUMPCOT ST | S | I | . | . | . | . | 21250 |
| 05 | PORTLAND | 16308 | 0026X | SR 26 (WASHINGTON AVE) NW/O RAY ST | C | I | . | 21710 | . | . | 20570 |
| 05 | PORTLAND | 17502 | 0026X | CUMBERLAND AVE NE/O FOREST AVE | C | I | . | 8210 | . | . | 7700 |
| 05 | PORTLAND | 17506 | 0026X | CUMBERLAND AVE SW/O FOREST AVE | C | I | . | . | . | . | 7730 |
| 05 | PORTLAND | 17603 | 0026X | CUMBERLAND AVE E/O SR 77 (SB) (STATE ST) | C | I | . | 7190 | . | . | . |
| 05 | PORTLAND | 19001 | 0026X | SR 26/100 (AUBURN ST) N/O SANBORN ST | C | I | . | 17540 | . | . | . |
| 05 | PORTLAND | 21605 | 0026X | SR 26/100 (AUBURN ST) S/O CLAYTON ST | C | I | . | 15160 | . | . | . |
| 05 | PORTLAND | 21801 | 0026X | SR 26/100 (AUBURN ST) N/O GARSOE DR | C | I | . | . | . | . | 13450 |
| 05 | PORTLAND | 22004 | 0026X | SR 26 (SB)(WASHINGTON AVE) SE/O TUKEY BR | I | ATR90704 | . | 5660 | . | 5520 | . |
| 05 | PORTLAND | 00414 | 0077S | SR 77 (SB) SE/O BEACH ST RAMP @ SP TL | P | I | 35940 | . | . | . | . |
| 05 | PORTLAND | 01005 | 0077S | SR 77 (SB)(STATE ST) S/O US 1 (PARK AVE) | C | I | . | . | . | . | 13130 |
| 05 | PORTLAND | 00508 | 0077X | SR 77 (SB)(STATE ST) NW/O DANFORTH ST | C | I | . | . | . | . | 10950 |
| 05 | PORTLAND | 01408 | 0077X | SR 77 (SB)(STATE ST) NW/O SPRING ST | P | I | . | . | . | 13980 | 13000 |
| 05 | PORTLAND | 02301 | 0077X | SR 77 SB (STATE ST) N/O CONGRESS ST | P | I | . | 14780 | . | 14420 | 13340 |

2005 Maine Transportation Count Book

Cumberland

| TOWN | | STATION | ROAD | LOCATION | TYPE | GROUP | AADT01 | AADT02 | AADT03 | AADT04 | AADT05 |
|------|----------|---------|-------|--|------|----------|--------|--------|--------|--------|--------|
| 05 | PORTLAND | 09802 | 0077X | SR 77 (YORK ST) NE/O SR 77(SB)(STATE ST) | C | I | . | . | . | . | 22200 |
| 05 | PORTLAND | 09806 | 0077X | SR 77 (NB)(CASCO BAY BR) SW/O YORK ST | P | I | . | 15850 | . | . | 17370 |
| 05 | PORTLAND | 09808 | 0077X | SR 77 (SB)(STATE ST) NW/O YORK ST | P | I | 12180 | 10900 | 10860 | . | 11860 |
| 05 | PORTLAND | 17208 | 0077X | SR 77 (NB)(HIGH ST) NW/O DANFORTH ST | C | I | . | 13080 | . | . | 12220 |
| 05 | PORTLAND | 17601 | 0077X | SR 77 (NB)(STATE ST) N/O CUMBERLAND AVE | C | I | . | 12790 | . | . | 12270 |
| 05 | PORTLAND | 01804 | 0100X | SR 100 (FOREST AVE) SE/O US 1 (NB)(HIGH) | C | I | . | 13210 | . | . | 12250 |
| 05 | PORTLAND | 03801 | 0100X | SR 100/US 302 (FOREST) N/O WOODFORD ST | C | I | . | 25890 | . | . | 25400 |
| 05 | PORTLAND | 04201 | 0100X | SR 100/US 302 (FOREST) N/O SR 9 (WALTON) | C | I | . | 22100 | . | . | 22100 |
| 05 | PORTLAND | 04205 | 0100X | SR 100/US 302 (FOREST) S/O SR 9 (WALTON) | C | I | . | 22080 | . | . | 22110 |
| 05 | PORTLAND | 04701 | 0100X | SR 100 (ALLEN AVE) N/O GOODRIDGE AVE | C | I | . | 18700 | . | . | 19340 |
| 05 | PORTLAND | 04807 | 0100X | BISHOP ST W/O SR 100/US 302 (FOREST AVE) | C | I | . | 2220 | . | . | . |
| 05 | PORTLAND | 05506 | 0100X | SR 100(ALLEN AVE) SW/O SR 26(WASHINGTON) | C | I | . | 18210 | . | . | . |
| 05 | PORTLAND | 07401 | 0100X | SR 100/US 302 (FOREST AVE) N/O ARBOR ST | C | I | . | 23120 | . | . | . |
| 05 | PORTLAND | 13804 | 0100X | SR 100/US 302 (FOREST) SE/O DARTMOUTH ST | P | I | . | 23990 | . | 24450 | 23560 |
| 05 | PORTLAND | 17508 | 0100X | SR 100 (FOREST AVE) NW/O CUMBERLAND AVE | C | I | . | . | . | . | 7130 |
| 05 | PORTLAND | 23808 | 0100X | SR 100/US 302 (FOREST AVE) NW/O BANK RD | C | I | . | . | . | . | 22680 |
| 05 | PORTLAND | 22108 | 0295C | I-295 CONN NW/O THOMPSON POINT RD | C | I | . | . | . | . | 6330 |
| 05 | PORTLAND | 22005 | 0295S | I-295 SB OFF RAMP TO ANDERSON ST | I | ATR90704 | . | 1240 | . | 1140 | . |
| 05 | PORTLAND | 90102 | 0295S | I-295 SB OFF RAMP TO BAXTER BLVD | I | ATR90704 | . | 2830 | . | 2850 | . |
| 05 | PORTLAND | 90104 | 0295S | I-295 SB ON RAMP FROM WASHINGTON AVE | I | ATR90704 | . | 13870 | . | 12940 | . |
| 05 | PORTLAND | 90108 | 0295S | I-295 SB ON RAMP FROM FALMOUTH FORESIDE | I | ATR90704 | . | 7040 | . | 6810 | . |
| 05 | PORTLAND | 90110 | 0295S | I-295 (SB) N/O ON RAMP FROM FALMOUTH FSD | I | ATR90704 | . | 23670 | . | 23730 | . |
| 05 | PORTLAND | 90302 | 0295S | I-295 SB ON RAMP FROM FRANKLIN ART | I | ATR90704 | . | 6790 | . | 6730 | . |
| 05 | PORTLAND | 90306 | 0295S | I-295 SB OFF RAMP TO FRANKLIN ART | I | ATR90704 | . | 6880 | . | 6720 | . |
| 05 | PORTLAND | 90402 | 0295S | I-295 SB ON RAMP FROM FOREST AVE (EB) | I | ATR90704 | . | 5560 | . | 5240 | . |
| 05 | PORTLAND | 90410 | 0295S | I-295 SB ON RAMP FROM FOREST AVE (WB) | I | ATR90704 | . | . | . | 3520 | . |
| 05 | PORTLAND | 90414 | 0295S | I-295 SB OFF RAMP TO FOREST AVE (WB) | I | ATR90704 | . | 2640 | . | 2540 | . |
| 05 | PORTLAND | 90502 | 0295S | I-295 SB ON RAMP FROM I-295 CONNECTOR | I | ATR90704 | . | 3680 | . | 3560 | . |
| 05 | PORTLAND | 90506 | 0295S | I-295 SB OFF RAMP TO I-295 CONNECTOR | I | ATR90704 | . | 2750 | . | 2280 | . |
| 05 | PORTLAND | 90101 | 0295X | I-295 NB ON RAMP FROM BAXTER BLVD | I | ATR90703 | . | 3040 | . | 3080 | . |
| 05 | PORTLAND | 90103 | 0295X | I-295 NB OFF RAMP TO WASHINGTON AVE | I | ATR90703 | . | 13970 | . | 13090 | . |
| 05 | PORTLAND | 90107 | 0295X | I-295 NB OFF RAMP TO FALMOUTH FORESIDE | I | ATR90703 | . | 7600 | . | 7360 | . |
| 05 | PORTLAND | 90109 | 0295X | I-295 (NB) N/O OFF RAMP TO FALMOUTH FRSD | I | ATR90703 | . | 23790 | . | 24170 | . |
| 05 | PORTLAND | 90201 | 0295X | I-295 NB ON RAMP FROM WASHINGTON AVE | I | ATR90703 | . | 5650 | . | 5560 | . |

County **2005 Maine Transportation Count Book**

| Cumberland | | STATION | ROAD | LOCATION | TYPE | GROUP | AADT01 | AADT02 | AADT03 | AADT04 | AADT05 |
|------------|----------|---------|-------|--|------|----------|--------|--------|--------|--------|--------|
| TOWN | | | | | | | | | | | |
| 05 | PORTLAND | 90301 | 0295X | I-295 NB OFF RAMP TO FRANKLIN ART | I | ATR90703 | . | 5310 | . | 5480 | . |
| 05 | PORTLAND | 90305 | 0295X | I-295 NB ON RAMP FROM FRANKLIN ART | I | ATR90703 | . | 7700 | . | 7460 | . |
| 05 | PORTLAND | 90401 | 0295X | I-295 NB OFF RAMP TO FOREST AVE (EB) | I | ATR90703 | . | 2960 | . | 3240 | . |
| 05 | PORTLAND | 90413 | 0295X | I-295 NB ON RAMP FROM FOREST AVE (WB) | I | ATR90703 | . | 6420 | . | 6230 | . |
| 05 | PORTLAND | 90501 | 0295X | I-295 NB OFF RAMP TO CONGRESS ST (EB) | I | ATR90703 | . | 3920 | . | 5030 | . |
| 05 | PORTLAND | 90513 | 0295X | I-295(NB)COLL-DIST SW/O OFF RP(CNGRS)EB | I | ATR90703 | . | 7050 | . | 8720 | . |
| 05 | PORTLAND | 90521 | 0295X | I-295(NB)OFRP TO I-295 CON SE/O SR22EBRP | I | ATR90703 | . | 2740 | . | 3090 | . |
| 05 | PORTLAND | 90525 | 0295X | ON RP FR I-295 CON TO I-295(NB)COLL-DIST | I | ATR90703 | . | 360 | . | 380 | . |
| 05 | PORTLAND | 04504 | 0302X | US 302 (FOREST AVE) SE/O RIVERSIDE ST | C | I | . | 14580 | . | . | 17080 |
| 05 | PORTLAND | 04604 | 0302X | US 302 (FOREST AVE) SE/O WARREN AVE | C | I | . | . | . | . | 31670 |
| 05 | PORTLAND | 04608 | 0302X | US 302 (FOREST AVE) NW/O WARREN AVE | C | I | . | 18670 | . | . | 21090 |
| 05 | PORTLAND | 12303 | 0302X | US 302 (FOREST AVE) E/O CASTINE AVE | C | I | . | 14950 | . | . | . |
| 05 | PORTLAND | 12600 | 0302X | US 302 (FOREST AVE) @ WESTBROOK TL | P | I+II | 20590 | 22910 | 20950 | . | . |
| 05 | PORTLAND | 20508 | 0302X | US 302 (FOREST AVE) NW/O ARLINGTON ST | C | I | . | . | . | . | 20280 |
| 05 | PORTLAND | 05502 | 60010 | ALLEN AVE NE/O SR 26 (WASHINGTON AVE) | C | I | . | 10920 | . | . | . |
| 05 | PORTLAND | 04104 | 60026 | AUSTIN ST SE/O OCEAN AVE | C | I | . | 600 | . | . | 610 |
| 05 | PORTLAND | 23802 | 60034 | BANK RD NE/O SR 100/US 302 (FOREST AVE) | C | I | . | . | . | . | 1200 |
| 05 | PORTLAND | 05306 | 60037 | BATES ST SW/O SR 26 (WASHINGTON AVE) | C | I | . | 6260 | . | . | 6840 |
| 05 | PORTLAND | 04907 | 60053 | BELL ST #2 W/O PEMCO RD | C | I | . | 2050 | . | . | . |
| 05 | PORTLAND | 03002 | 60073 | BRADLEY ST NE/O SR 22 (CONGRESS ST) | C | I | . | . | . | . | 390 |
| 05 | PORTLAND | 03203 | 60085 | BRIGHTON AVE E/O SR 25 (DEERING AVE) | C | I | . | 7490 | . | . | 7260 |
| 05 | PORTLAND | 05001 | 60106 | CANCO RD N/O READ ST | C | I | . | 5590 | . | . | . |
| 05 | PORTLAND | 16206 | 60106 | CANCO RD SW/O SR 26 (WASHINGTON AVE) | C | I | . | 5200 | . | . | . |
| 05 | PORTLAND | 18302 | 60107 | CANCO RD NE/O SR 9 (WALTON ST) | C | I | . | 2110 | . | . | . |
| 05 | PORTLAND | 15007 | 60109 | CAPISIC ST W/O SR 9 (STEVENS AVE) | C | I | . | . | . | . | 11720 |
| 05 | PORTLAND | 15107 | 60109 | CAPISIC ST W/O FROST ST | C | I | . | 9830 | . | . | 8070 |
| 05 | PORTLAND | 16405 | 60109 | CAPISIC ST S/O SR 25 (BRIGHTON AVE) | C | I | . | 7290 | . | . | 5950 |
| 05 | PORTLAND | 02208 | 60122 | CENTER ST NW/O US 1A (COMMERCIAL ST) | C | I | . | 3650 | . | . | . |
| 05 | PORTLAND | 06706 | 60151 | COLONIAL RD SW/O SR 25 (BRIGHTON AVE) | C | I | . | 2180 | . | . | . |
| 05 | PORTLAND | 06702 | 60152 | COLUMBIA RD NE/O WOODFORD ST | C | I | . | 2190 | . | . | . |
| 05 | PORTLAND | 02307 | 60160 | CONGRESS ST W/O SR 77 (SB)(STATE ST) | C | I | . | . | . | . | 12500 |
| 05 | PORTLAND | 07806 | 60160 | CONGRESS ST SW/O ELM ST | C | I | . | 11560 | . | . | 11780 |
| 05 | PORTLAND | 08206 | 60160 | CONGRESS ST SW/O EASTERN PROMENADE | C | I | . | 1410 | . | . | . |
| 05 | PORTLAND | 09502 | 60160 | CONGRESS ST NE/O MOUNTFORT ST | C | I | . | 6350 | . | . | 5790 |

2005 Maine Transportation Count Book

Cumberland

| TOWN | STATION | ROAD | LOCATION | TYPE | GROUP | AADT01 | AADT02 | AADT03 | AADT04 | AADT05 |
|-------------|---------|-------|--|------|-------|--------|--------|--------|--------|--------|
| 05 PORTLAND | 09506 | 60160 | CONGRESS ST SW/O SR 26 (WASHINGTON AVE) | C | I | . | . | . | . | 11190 |
| 05 PORTLAND | 16902 | 60160 | CONGRESS ST NE/O US 1A (FRANKLIN ART) | C | I | . | 8710 | . | . | 8500 |
| 05 PORTLAND | 17402 | 60160 | CONGRESS ST NE/O FREE ST | C | I | . | . | . | . | 9790 |
| 05 PORTLAND | 17407 | 60160 | CONGRESS ST W/O SR 77 (NB)(HIGH ST) | C | I | . | . | . | . | 13370 |
| 05 PORTLAND | 17904 | 60160 | CONGRESS ST SE/O MACMILLAN RD | C | I | . | 13680 | . | . | 12500 |
| 05 PORTLAND | 19802 | 60160 | CONGRESS ST NE/O PEARL ST | P | I | . | . | . | . | 9110 |
| 05 PORTLAND | 20908 | 60160 | SR 22 (EB)(CONGRESS) NW/O WESTFIELD ST | P | I | 16010 | 15190 | . | . | 16030 |
| 05 PORTLAND | 21203 | 60160 | CONGRESS ST E/O GILMAN ST | C | I | . | 15260 | . | . | 15060 |
| 05 PORTLAND | 17903 | 60175 | CUMBERLAND AVE E/O DEERING AVE | C | I | . | . | . | . | 2880 |
| 05 PORTLAND | 02607 | 60184 | "D" ST W/O US 1 (VALLEY ST) | C | I | . | . | . | . | 760 |
| 05 PORTLAND | 00302 | 60191 | DANFORTH ST NE/O VAUGHAN ST | C | I | . | . | . | . | 4250 |
| 05 PORTLAND | 00306 | 60191 | DANFORTH ST SW/O VAUGHAN ST | C | I | . | 9890 | . | . | 6050 |
| 05 PORTLAND | 00506 | 60191 | DANFORTH ST SW/O SR 77 (SB)(STATE ST) | C | I | . | . | . | . | 5700 |
| 05 PORTLAND | 17106 | 60191 | DANFORTH ST SW/O YORK ST | C | I | . | 2220 | . | . | 2380 |
| 05 PORTLAND | 17206 | 60191 | DANFORTH ST SW/O SR 77 (NB)(HIGH ST) | C | I | . | . | . | . | 4690 |
| 05 PORTLAND | 03605 | 60192 | DARTMOUTH ST S/O US 1 (BAXTER BLVD) | C | I | . | 4540 | . | . | . |
| 05 PORTLAND | 07102 | 60192 | DARTMOUTH ST NE/O SR 25 (BRIGHTON AVE) | C | I | . | . | . | . | 2330 |
| 05 PORTLAND | 07106 | 60192 | DARTMOUTH ST SW/O SR 25 (BRIGHTON AVE) | C | I | . | . | . | . | 1010 |
| 05 PORTLAND | 13806 | 60192 | DARTMOUTH ST SW/O SR 100/US 302 (FOREST) | C | I | . | 3730 | . | . | . |
| 05 PORTLAND | 03805 | 60202 | DEERING AVE(SB) S/O SR 100/US302(FOREST) | C | I | . | 4990 | . | . | 4970 |
| 05 PORTLAND | 22308 | 60202 | DEERING AVE NW/O FESSENDEN ST | C | I | . | 4430 | . | . | 4600 |
| 05 PORTLAND | 03101 | 60214 | DEVONSHIRE ST N/O NOYES ST | C | I | . | 4640 | . | . | 4280 |
| 05 PORTLAND | 00901 | 60236 | EASTERN PROMENADE N/O SR 26 (WASHINGTON) | C | I | . | 2760 | . | . | . |
| 05 PORTLAND | 08204 | 60236 | EASTERN PROMENADE SE/O CONGRESS ST | C | I | . | 3140 | . | . | . |
| 05 PORTLAND | 08208 | 60236 | EASTERN PROMENADE NW/O CONGRESS ST | C | I | . | 3410 | . | . | . |
| 05 PORTLAND | 21002 | 60236 | EASTERN PROMENADE NE/O VESPER ST | C | I | . | 2940 | . | . | . |
| 05 PORTLAND | 07808 | 60252 | ELM ST (NB) NW/O CONGRESS ST | C | I | . | 5100 | . | . | 4720 |
| 05 PORTLAND | 03202 | 60265 | FALMOUTH ST NE/O SR 25 (BRIGHTON AVE) | C | I | . | . | . | . | 3640 |
| 05 PORTLAND | 03206 | 60265 | FALMOUTH ST SW/O SR 25 (BRIGHTON AVE) | C | I | . | . | . | . | 1720 |
| 05 PORTLAND | 13406 | 60265 | FALMOUTH ST SW/O SR 100/US 302 (FOREST) | C | I | . | 5030 | . | . | . |
| 05 PORTLAND | 22302 | 60275 | FESSENDEN ST NE/O DEERING AVE | C | I | . | 580 | . | . | . |
| 05 PORTLAND | 07202 | 60286 | FORE ST NE/O INDIA ST | C | I | . | 6170 | . | . | 6180 |
| 05 PORTLAND | 10406 | 60286 | FORE ST SW/O US 1A (FRANKLIN ART) | C | I | . | 5810 | . | . | 6390 |
| 05 PORTLAND | 17102 | 60286 | FORE ST NE/O COTTON ST #2 | C | I | . | 8270 | . | . | 8190 |

2005 Maine Transportation Count Book

Cumberland

| TOWN | STATION | ROAD | LOCATION | TYPE | GROUP | AADT01 | AADT02 | AADT03 | AADT04 | AADT05 |
|-------------|---------|-------|--|------|-------|--------|--------|--------|--------|--------|
| 05 PORTLAND | 17403 | 60297 | FREE ST (EB) E/O CONGRESS ST | C | I | . | . | . | . | 2880 |
| 05 PORTLAND | 15106 | 60303 | FROST ST SW/O CAPISIC ST | C | I | . | 9130 | . | . | 8190 |
| 05 PORTLAND | 03903 | 60361 | HERSEY ST E/O OCEAN AVE | C | I | . | 1310 | . | . | . |
| 05 PORTLAND | 00608 | 60365 | HIGH ST NW/O US 1A (COMMERCIAL ST) | C | I | . | 3580 | . | . | 3160 |
| 05 PORTLAND | 01608 | 60365 | SR 77 (NB)(HIGH ST) NW/O SPRING ST | P | I | . | 17860 | . | 17870 | 16190 |
| 05 PORTLAND | 01805 | 60365 | US 1 (NB)(HIGH ST) S/O SR100(FOREST AVE) | C | I | . | 14400 | . | . | 12490 |
| 05 PORTLAND | 09908 | 60365 | SR 77 (NB)(HIGH ST) NW/O YORK ST | P | I | 12780 | . | 11710 | . | 12870 |
| 05 PORTLAND | 17408 | 60365 | SR 77 (NB)(HIGH ST) NW/O CONGRESS ST | C | I | . | 15620 | . | . | 13870 |
| 05 PORTLAND | 21507 | 60460 | LUDLOW ST W/O SR 9 (STEVENS AVE) | C | I | . | 3120 | . | . | . |
| 05 PORTLAND | 01702 | 60477 | MARGINAL WAY NE/O US 1/SR100(FOREST AVE) | C | I | . | . | . | . | 7720 |
| 05 PORTLAND | 13202 | 60477 | MARGINAL WAY NE/O PREBLE ST | C | I | . | 12900 | . | . | 12670 |
| 05 PORTLAND | 21608 | 60485 | LAMBERT ST NW/O SR 26/100 (AUBURN ST) | C | I | . | 3920 | . | . | . |
| 05 PORTLAND | 22403 | 60518 | MORRILL ST E/O US 302 (FOREST AVE) | C | I | . | 590 | . | . | . |
| 05 PORTLAND | 09503 | 60524 | MOUNTFORT ST E/O CONGRESS ST | C | I | . | . | . | . | 1320 |
| 05 PORTLAND | 09208 | 60536 | NORTH ST NW/O CUMBERLAND AVE | C | I | . | 1600 | . | . | . |
| 05 PORTLAND | 09608 | 60536 | NORTH ST NW/O WALNUT ST | C | I | . | 700 | . | . | . |
| 05 PORTLAND | 03102 | 60543 | NOYES ST NE/O DEVONSHIRE ST | C | I | . | . | . | . | 660 |
| 05 PORTLAND | 03902 | 60549 | OCEAN AVE NE/O HERSEY ST | C | I | . | . | . | . | 7080 |
| 05 PORTLAND | 04106 | 60549 | OCEAN AVE SW/O AUSTIN ST | C | I | . | 8580 | . | . | 8400 |
| 05 PORTLAND | 01003 | 60563 | US 1 (PARK AVE) E/O US 1 (SB)(STATE ST) | P | I | . | 11200 | . | 11490 | 10670 |
| 05 PORTLAND | 14903 | 60583 | PLEASANT AVE E/O SR 9 (STEVENS AVE) | C | I | . | 2280 | . | . | . |
| 05 PORTLAND | 17107 | 60584 | PLEASANT ST W/O YORK ST | C | I | . | . | . | . | 1880 |
| 05 PORTLAND | 21107 | 60593 | PORTLAND ST W/O PREBLE ST | C | I | . | 3510 | . | . | . |
| 05 PORTLAND | 07908 | 60597 | PREBLE ST (SB) NW/O CONGRESS ST | C | I | . | 4770 | . | . | 4230 |
| 05 PORTLAND | 13205 | 60597 | PREBLE ST (SB) S/O MARGINAL WAY | C | I | . | . | . | . | 4700 |
| 05 PORTLAND | 11904 | 60599 | PRESUMPCOT ST SE/O SR 9 (OCEAN AVE) | C | I | . | 3430 | . | . | . |
| 05 PORTLAND | 16101 | 60599 | PRESUMPCOT ST N/O SR 26(WASHINGTON AVE) | C | I | . | 4760 | . | . | . |
| 05 PORTLAND | 16302 | 60612 | RAY ST NE/O SR 26 (WASHINGTON AVE) | C | I | . | 1820 | . | . | 1990 |
| 05 PORTLAND | 05108 | 60614 | READ ST NW/O SR 9 (OCEAN AVE) | C | I | . | 6030 | . | . | 6290 |
| 05 PORTLAND | 07404 | 60614 | READ ST SE/O SR 100/US 302 (FOREST AVE) | C | I | . | 4370 | . | . | 4810 |
| 05 PORTLAND | 04401 | 60621 | RIVERSIDE ST N/O WARREN AVE | C | I | . | 17910 | . | . | 18980 |
| 05 PORTLAND | 04502 | 60621 | RIVERSIDE ST NE/O US 302 (FOREST AVE) | C | I | . | 7740 | . | . | 9630 |
| 05 PORTLAND | 04506 | 60621 | RIVERSIDE ST SW/O US 302 (FOREST AVE) | C | I | . | 15680 | . | . | 16910 |
| 05 PORTLAND | 05708 | 60621 | RIVERSIDE ST NW/O WASHINGTON AVE | C | I | . | 7040 | . | . | 8070 |

2005 Maine Transportation Count Book

Cumberland

| TOWN | STATION | ROAD | LOCATION | TYPE | GROUP | AADT01 | AADT02 | AADT03 | AADT04 | AADT05 |
|-------------|---------|-------|--|------|-------|--------|--------|--------|--------|--------|
| 05 PORTLAND | 07601 | 60621 | RIVERSIDE ST N/O SR 25(BRIGHTON AVE)(WB) | C | I | . | 15940 | . | . | 14110 |
| 05 PORTLAND | 19101 | 60621 | RIVERSIDE ST N/O LARRABEE RD | C | I | . | 27940 | . | . | 29240 |
| 05 PORTLAND | 02901 | 60637 | ST JOHN ST N/O SR 22 (PARK AVE) | C | I | . | . | . | . | 9020 |
| 05 PORTLAND | 03105 | 60637 | ST JOHN ST S/O SR 25 (BRIGHTON AVE) | C | I | . | 8950 | . | . | 8680 |
| 05 PORTLAND | 01602 | 60672 | SPRING ST NE/O SR 77 (NB)(HIGH ST) | C | I | . | 8170 | . | . | . |
| 05 PORTLAND | 04301 | 60678 | STEVENS AVE N/O SR 9 (WALTON ST) | C | I | . | . | . | . | 11470 |
| 05 PORTLAND | 04805 | 60678 | STEVENS AVE S/O SR 100/US 302 (FOREST) | C | I | . | 10160 | . | . | 10810 |
| 05 PORTLAND | 05603 | 60688 | SUMMIT ST E/O SR 26/100 (AUBURN ST) | C | I | . | 830 | . | . | 980 |
| 05 PORTLAND | 05607 | 60689 | SUMMIT ST W/O SR 26/100 (AUBURN ST) | C | I | . | . | . | . | 430 |
| 05 PORTLAND | 21908 | 60689 | SUMMIT ST NW/O ALLEN AVE | C | I | . | 3380 | . | . | . |
| 05 PORTLAND | 03303 | 60748 | VANNAH AVE E/O SR 100/US 302(FOREST AVE) | C | I | . | . | . | . | 2610 |
| 05 PORTLAND | 00308 | 60751 | VAUGHAN ST NW/O WESTERN PROMENADE | C | I | . | . | . | . | 2370 |
| 05 PORTLAND | 05302 | 60753 | VERANDA ST NE/O SR 26 (WASHINGTON AVE) | C | I | . | 7130 | . | . | 7330 |
| 05 PORTLAND | 22206 | 60753 | VERANDA ST SW/O KENSINGTON ST @BR# 5052 | C | I | . | 4680 | . | . | . |
| 05 PORTLAND | 04403 | 60767 | WARREN AVE E/O RIVERSIDE ST | C | I | . | 17040 | . | . | 19610 |
| 05 PORTLAND | 04407 | 60767 | WARREN AVE W/O RIVERSIDE ST | C | I | . | 9980 | . | . | 10400 |
| 05 PORTLAND | 04606 | 60767 | WARREN AVE SW/O US 302 (FOREST AVE) | C | I | . | 13180 | . | . | 14740 |
| 05 PORTLAND | 07501 | 60768 | WARWICK RD N/O SR 25 (BRIGHTON AVE) | C | I | . | 2730 | . | . | . |
| 05 PORTLAND | 05701 | 60770 | WASHINGTON AVE N/O RIVERSIDE ST | C | I | . | 4580 | . | . | . |
| 05 PORTLAND | 05705 | 60770 | WASHINGTON AVE S/O RIVERSIDE ST | C | I | . | 5570 | . | . | . |
| 05 PORTLAND | 21704 | 60770 | WASHINGTON AVE SE/O SANBORN ST | C | I | . | 5590 | . | . | . |
| 05 PORTLAND | 21708 | 60770 | WASHINGTON AVE NW/O SANBORN ST | C | I | . | 7080 | . | . | . |
| 05 PORTLAND | 06108 | 60784 | WESTBROOK ST NW/O SR 9/22 (CONGRESS ST) | C | I | . | 9410 | . | . | 9320 |
| 05 PORTLAND | 12700 | 60784 | WESTBROOK ST @ WESTBROOK TL | P | I | 8590 | 8220 | 8470 | . | 8470 |
| 05 PORTLAND | 00307 | 60785 | WESTERN PROM W/O VAUGHAN ST | C | I | . | . | . | . | 900 |
| 05 PORTLAND | 03803 | 60808 | WOODFORD ST E/O SR 100/US 302 (FOREST) | C | I | . | . | . | . | 3510 |
| 05 PORTLAND | 03807 | 60808 | WOODFORD ST W/O SR 100/US302(FOREST AVE) | C | I | . | . | . | . | 8470 |
| 05 PORTLAND | 06703 | 60808 | WOODFORD ST E/O SR 25 (BRIGHTON AVE) | C | I | . | 6630 | . | . | . |
| 05 PORTLAND | 09816 | 60816 | SR 77 (SB)(CASCO BAY BR) SW/O YORK ST | P | I | . | 15920 | . | . | 12290 |
| 05 PORTLAND | 09906 | 60816 | SR 77 (YORK ST) SW/O HIGH ST | C | I | . | 16870 | . | . | 16220 |
| 05 PORTLAND | 17105 | 60816 | YORK ST S/O DANFORTH ST | C | I | . | . | . | . | 5630 |
| 05 PORTLAND | 08908 | 60817 | ME TPKE ENT RD NW/O SR 9 (JOHNSON ST) | C | I | . | 11550 | . | . | 14730 |
| 05 PORTLAND | 12405 | 60817 | ME TPKE ENT RD S/O SR 22 (CONGRESS ST) | C | I | . | 9160 | . | . | 11300 |
| 05 PORTLAND | 03503 | 60818 | PREBLE ST EXT E/O US 1 (BAXTER BLVD) | C | I | . | . | . | . | 16110 |

2005 Maine Transportation Count Book

Cumberland

| TOWN | STATION | ROAD | LOCATION | TYPE | GROUP | AADT01 | AADT02 | AADT03 | AADT04 | AADT05 |
|-------------|---------|-------|--|------|----------|--------|--------|--------|--------|--------|
| 05 PORTLAND | 13208 | 60818 | PREBLE ST EXT NW/O MARGINAL WAY | P | I | 16630 | 15250 | . | . | 17460 |
| 05 PORTLAND | 06805 | 60820 | RAND RD S/O SR 25 (BRIGHTON AVE) | C | I | . | 3940 | . | . | 9510 |
| 05 PORTLAND | 23704 | 60820 | RAND RD SE/O ME TURNPIKE EXIT 47 ENT | C | I | . | . | . | . | 10030 |
| 05 PORTLAND | 12301 | 60842 | RIVERSIDE INDUSTRIAL PKWY N/O US 302 | C | I | . | 3620 | . | . | . |
| 05 PORTLAND | 19107 | 60846 | LARRABEE RD W/O RIVERSIDE ST | C | I | . | 15670 | . | . | 12630 |
| 05 PORTLAND | 22106 | 60847 | THOMPSON POINT RD SW/O I-295 CONN | I | I | . | 2610 | . | 2700 | 2360 |
| 05 PORTLAND | 16704 | 61000 | INDIA ST SE/O CONGRESS ST | C | I | . | 6230 | . | . | . |
| 05 PORTLAND | 00702 | 61001 | COMMERCIAL ST NE/O US 1A (FRANKLN ART) | C | I | . | 6310 | . | . | 6050 |
| 05 PORTLAND | 21807 | 61148 | WASHINGTON AVE EXT W/O SR 26/100(AUBURN) | C | I | . | 3380 | . | . | . |
| 05 PORTLAND | 00802 | 61238 | CUMBERLAND AVE NE/O WASHINGTON AVE | C | I | . | . | . | . | 3380 |
| 05 PORTLAND | 07005 | 61239 | DEERING AVE S/O US 1/SR 22 (PARK AVE) | C | I | . | 8720 | . | . | 8910 |
| 05 PORTLAND | 21304 | 66042 | INT'L PKWY SE/O SR 9/22 (CONGRESS ST) | C | I | . | 4520 | . | . | 3490 |
| 05 PORTLAND | 08904 | 80422 | JETPORT APPROACH RD SE/O SR9(JOHNSON ST) | C | I | . | 6280 | . | . | 5230 |
| 05 PORTLAND | 00408 | A0077 | BEACH ST RAMP NW/O SR 77 (CASCO BAY BR) | C | I | . | 4790 | . | . | 5760 |
| 05 PORTLAND | 02705 | B001X | US 1 (ST JOHN ST) S/O "D" ST | C | I | . | 14410 | . | . | 10170 |
| 05 PORTLAND | 02805 | B001X | US 1 (ST JOHN ST) S/O CONGRESS ST | C | I | . | 18680 | . | . | 14660 |
| 05 PORTLAND | 02905 | B001X | US 1 (ST JOHN ST) S/O SR 22 (PARK AVE) | C | I | . | . | . | . | 20600 |
| 05 PORTLAND | 90514 | D1000 | I-295 SB OFF RAMP TO CONGRESS ST (WB) | I | ATR90704 | . | 3980 | . | 4050 | . |
| 05 POWNAL | 50105 | 0009X | SR 9 S/O IR 3533 (BROWN RD) | C | I | . | 1490 | . | . | 1240 |
| 05 POWNAL | 50806 | 0009X | SR 9 SW/O IR 403 (DYER RD) | C | I | . | 1940 | . | . | 1470 |
| 05 POWNAL | 49902 | 00305 | IR 305 (ALLEN FICKET RD) NE/O IR 311 | C | I | . | 940 | . | . | 750 |
| 05 POWNAL | 49906 | 00305 | IR 305 (ALLEN FICKET RD) SW/O IR 311 | C | I | . | 930 | . | . | 820 |
| 05 POWNAL | 51002 | 00305 | IR 305 (ALLEN FICKET RD) NE/O IR 308 | C | I | . | 1880 | . | . | 1930 |
| 05 POWNAL | 49908 | 00311 | IR 311 (LAWRENCE RD) NW/O IR 305 | C | I | . | 1120 | . | . | 870 |
| 05 POWNAL | 50004 | 00313 | IR 313(POLAND RANGE) SE/O IR311(LAWRENCE | C | I | . | 620 | . | . | 460 |
| 05 POWNAL | 50904 | 00318 | IR 318 (ELMWOOD) SE/O IR 311 (LAWRENCE) | C | I | . | 2320 | . | . | 2280 |
| 05 POWNAL | 50908 | 00318 | IR 318 (ELMWOOD RD) NW/O IR 311 @BR#0198 | C | I | . | 1510 | . | . | 1640 |
| 05 POWNAL | 50804 | 00403 | IR 403 (DYER RD) SE/O SR 9 | C | I | . | 3660 | . | . | 3410 |
| 05 POWNAL | 50404 | 01402 | IR 1402 (DYER RD) SE/O IR 321 (VERRILL) | C | I | . | 2710 | . | . | 2500 |
| 05 RAYMOND | 45001 | 0035X | SR 35/US 302 N/O SR 85 | C | ATR38704 | . | 17370 | . | . | 16010 |
| 05 RAYMOND | 45005 | 0035X | SR 35/US 302 S/O SR 85 | C | ATR38704 | . | 21340 | . | . | 20240 |
| 05 RAYMOND | 45108 | 0035X | SR 35/US 302 NW/O SR 121 | C | ATR38704 | . | 13720 | . | . | 12940 |
| 05 RAYMOND | 45403 | 0035X | SR 35/US 302 E/O IR 1101 (HAWTHORNE RD) | C | ATR38704 | 13660 | 14110 | . | . | 13320 |
| 05 RAYMOND | 45408 | 0035X | SR 35/US 302 NW/O IR 1101 (HAWTHORNE RD) | S | ATR38704 | 12400 | 13010 | . | . | 11860 |

County **2005 Maine Transportation Count Book**

| Cumberland | | STATION | ROAD | LOCATION | TYPE | GROUP | AADT01 | AADT02 | AADT03 | AADT04 | AADT05 |
|------------|-------------|---------|-------|--|------|----------|--------|--------|--------|--------|--------|
| TOWN | | | | | | | | | | | |
| 05 | RAYMOND | 58501 | 0035X | SR 35/US 302 N/O IR 1042 @ WINDHAM TL | C | ATR38704 | . | 21000 | . | . | 19680 |
| 05 | RAYMOND | 44702 | 00815 | IR 815 (RAYMOND HILL RD) NE/O SR 85 | C | I | . | 1610 | . | . | 1950 |
| 05 | RAYMOND | 47906 | 00815 | IR 815(LEDGEHILL) SW/O IR 843(N RAYMOND) | C | I | . | 1090 | . | . | 810 |
| 05 | RAYMOND | 44502 | 00820 | IR 820 (PLAINS RD) NE/O SR 121 | C | I | . | 860 | . | . | 1140 |
| 05 | RAYMOND | 68902 | 00826 | IR 826 (VALLEY RD) NE/O IR 2113 | C | I | . | 640 | . | . | 690 |
| 05 | RAYMOND | 47904 | 00843 | IR 843 (N RAYMOND RD) SE/O IR 815 (LEDGE | C | I | . | 1460 | . | . | 1610 |
| 05 | RAYMOND | 44708 | 0085X | SR 85 NW/O IR 815 (RAYMOND HILL RD) | C | I | . | 2880 | . | . | 4380 |
| 05 | RAYMOND | 44804 | 0085X | SR 85 SE/O IR 860 (EGYPT RD) | C | I | . | 3970 | . | . | 4680 |
| 05 | RAYMOND | 45003 | 0085X | SR 85 E/O SR 35/US 302 | C | I | . | 4480 | . | . | 4720 |
| 05 | RAYMOND | 44802 | 00860 | IR 860 (EGYPT RD) NE/O SR 85 | C | I | . | 2400 | . | . | 2600 |
| 05 | RAYMOND | 45406 | 01101 | IR 1101 (HAWTHONE RD) SW/O SR 35/US 302 | C | III | 1560 | 1540 | . | . | 1670 |
| 05 | RAYMOND | 68805 | 0121X | SR 121 S/O IR 1627 (DAVID PLUMMER RD) | C | II | . | 2960 | . | . | 3020 |
| 05 | RAYMOND | 31505 | 05038 | IR 5038(RAYMOND CAPE) S/O IR 1701(JONES) | C | III | . | 1670 | . | . | 1510 |
| 05 | RAYMOND | 45801 | 05038 | IR 5038(RAYMODCAPE) N/O IR467(WILD ACRES | C | III | . | 680 | . | . | 790 |
| 05 | SCARBOROUGH | 00103 | 0001X | US 1/SR 9 (EB) E/O SR 114 (GORHAM RD) | C | II | . | 26520 | . | . | 13170 |
| 05 | SCARBOROUGH | 00113 | 0001X | US 1/SR 9 (WB) E/O SR 114 (GORHAM RD) | C | II | . | . | . | . | 12530 |
| 05 | SCARBOROUGH | 00302 | 0001X | US 1/SR 9 NE/O MAPLE AVE | C | II | . | 28640 | . | . | 26440 |
| 05 | SCARBOROUGH | 00802 | 0001X | US 1/SR 9 NE/O HAIGAS PKWY | P | II | . | 25000 | . | . | 23930 |
| 05 | SCARBOROUGH | 00806 | 0001X | US 1/SR 9 SW/O HAIGAS PKWY | C | II | . | 22950 | . | . | 22310 |
| 05 | SCARBOROUGH | 01302 | 0001X | US 1/SR 9 NE/O PAYNE RD | C | II | . | . | . | . | 21180 |
| 05 | SCARBOROUGH | 01406 | 0001X | US 1 SW/O SR 9 (PINE POINT RD) | C | II | . | . | . | . | 19820 |
| 05 | SCARBOROUGH | 03501 | 0001X | US 1/SR 9 N/O PLEASANT HILL RD | P | I+II | . | 18540 | . | . | 18310 |
| 05 | SCARBOROUGH | 03505 | 0001X | US 1/SR 9 S/O PLEASANT HILL RD | P | II | . | 12350 | . | 12040 | 12060 |
| 05 | SCARBOROUGH | 03806 | 0001X | US 1/SR 9(EB) SW/O MEDICAL CTR ANNEX ENT | C | II | . | . | . | . | 13920 |
| 05 | SCARBOROUGH | 03816 | 0001X | US 1/SR 9(WB) SW/O MEDICAL CTR ANNEX ENT | C | II | . | . | . | . | 13680 |
| 05 | SCARBOROUGH | 08207 | 0001X | US 1/SR 9 W/O FAIRFIELD RD | C | II | . | 30020 | . | . | 28300 |
| 05 | SCARBOROUGH | 01404 | 0009X | SR 9 (PINE POINT RD) SE/O US 1 | C | III | . | 8950 | . | . | 8420 |
| 05 | SCARBOROUGH | 01604 | 0009X | SR 9 (PINE POINT RD) SE/O SYLVAN RD | C | III | . | 7630 | . | . | 7040 |
| 05 | SCARBOROUGH | 01901 | 0009X | SR 9 (PINE POINT RD) N/O ROSS RD | C | III | . | 7340 | . | . | 6530 |
| 05 | SCARBOROUGH | 02004 | 0009X | SR 9 (PINE POINT RD) SE/O HOLLY ST @BMRR | C | III | . | 6830 | . | . | 5380 |
| 05 | SCARBOROUGH | 02106 | 0009X | SR 9 (E GRAND AVE) SW/O PINE POINT RD | C | ATR01107 | . | . | . | . | 6510 |
| 05 | SCARBOROUGH | 05007 | 0022X | SR 22 (COUNTY RD) W/O SACO RD | P | I | . | 10580 | . | 9720 | 9550 |
| 05 | SCARBOROUGH | 05100 | 0022X | SR 22 (COUNTY RD) @ WESTBROOK TL | P | I | 9120 | 9390 | 9280 | . | 8960 |
| 05 | SCARBOROUGH | 08306 | 00490 | HOLMES RD SW/O BEECH RIDGE RD | S | I | . | 5450 | . | . | 5730 |

2005 Maine Transportation Count Book

Cumberland

| TOWN | STATION | ROAD | LOCATION | TYPE | GROUP | AADT01 | AADT02 | AADT03 | AADT04 | AADT05 |
|----------------|---------|-------|--|------|-------|--------|--------|--------|--------|--------|
| 05 SCARBOROUGH | 06608 | 00530 | SAWYER RD NW/O SR 77 (SPURWINK RD) | C | I | . | . | . | . | 930 |
| 05 SCARBOROUGH | 00805 | 00686 | LINCOLN AVE S/O US 1/SR 9 | C | I | . | 3530 | . | . | 3530 |
| 05 SCARBOROUGH | 02702 | 0077X | SR 77(SPURWINK RD) NE/O SR 207(BLACK PT) | C | III | . | 3640 | . | . | 3460 |
| 05 SCARBOROUGH | 05802 | 0077X | SR 77(SPURWINK RD) NE/O PLEASANT HILL RD | C | III | . | 4620 | . | . | 4260 |
| 05 SCARBOROUGH | 05806 | 0077X | SR 77(SPURWINK RD) SW/O PLEASANT HILL RD | C | III | . | 3870 | . | . | 3400 |
| 05 SCARBOROUGH | 00101 | 0114X | SR 114 (GORHAM RD) N/O US 1/SR 9 | C | I | . | 11170 | . | . | 11850 |
| 05 SCARBOROUGH | 00205 | 0114X | SR 114 (GORHAM RD) S/O MAPLE AVE | C | I | . | . | . | . | 11340 |
| 05 SCARBOROUGH | 04104 | 0114X | SR 114 (GORHAM RD) SE/O SPRING ST | C | I | . | 11010 | . | . | 11830 |
| 05 SCARBOROUGH | 04204 | 0114X | SR 114 (GORHAM RD) SE/O PAYNE RD | P | I | . | 10410 | . | 9930 | 9910 |
| 05 SCARBOROUGH | 04207 | 0114X | SR 114 (GORHAM RD) W/O PAYNE RD | P | I | . | 16610 | . | 13000 | 12420 |
| 05 SCARBOROUGH | 04804 | 0114X | SR 114 (GORHAM RD) SE/O BEECH RIDGE RD | C | I | . | 19030 | . | . | 17090 |
| 05 SCARBOROUGH | 04808 | 0114X | SR 114 (GORHAM RD) NW/O BEECH RIDGE RD | P | I | . | 17890 | . | 15980 | 14020 |
| 05 SCARBOROUGH | 02404 | 01279 | OCEAN AVE SE/O SR 77 (SPURWINK RD) | C | III | . | 2440 | . | . | 2090 |
| 05 SCARBOROUGH | 00105 | 0207X | SR 207 (BLACK POINT RD) S/O US 1/SR 9 | P | I+II | . | 15480 | . | 14120 | 15160 |
| 05 SCARBOROUGH | 02705 | 0207X | SR 207 (PROUTS NECK) S/O SR 77(SPURWINK) | C | III | . | 2640 | . | . | . |
| 05 SCARBOROUGH | 02708 | 0207X | SR 207 (BLACK PT) NW/O SR 77 (SPURWINK) | C | III | . | 4860 | . | . | 4420 |
| 05 SCARBOROUGH | 02804 | 0207X | SR 207 (BLACK POINT RD) SE/O WOODSIDE DR | C | III | . | . | . | . | 7610 |
| 05 SCARBOROUGH | 02905 | 0207X | SR 207 (BLACK POINT RD) S/O HIGHLAND AVE | C | II | . | 9890 | . | . | 9450 |
| 05 SCARBOROUGH | 02907 | 0207X | SR 207 (BLACK POINT RD) W/O HIGHLAND AVE | C | I+II | . | 11320 | . | . | 12750 |
| 05 SCARBOROUGH | 06101 | 0207X | SR 207 (BLACK POINT RD) N/O OLD NECK RD | C | III | . | 5470 | . | . | . |
| 05 SCARBOROUGH | 03002 | 12808 | EASTERN RD NE/O SR 207 (BLACK POINT RD) | C | I | . | 1030 | . | . | 1070 |
| 05 SCARBOROUGH | 06510 | 2037S | SCARBOROUGH CONN (SB) @ S PORTLAND TL | P | I | 10330 | 10000 | 9420 | . | 9650 |
| 05 SCARBOROUGH | 06500 | 3051N | SCARBOROUGH CONN (NB) @ S PORTLAND TL | P | I | 10270 | 9770 | 9380 | . | 9420 |
| 05 SCARBOROUGH | 04802 | 70005 | SACO ST NE/O SR 114 (GORHAM RD) | C | I | . | 5300 | . | . | 5200 |
| 05 SCARBOROUGH | 04806 | 70005 | BEECH RIDGE RD SW/O SR 114 (GORHAM RD) | C | I | . | 3370 | . | . | 3240 |
| 05 SCARBOROUGH | 05001 | 70006 | SACO RD N/O SR 22 (COUNTY RD) | C | I | . | 8150 | . | . | 7850 |
| 05 SCARBOROUGH | 07803 | 70102 | ELMWOOD AVE E/O MAPLE AVE | C | I | . | 890 | . | . | 800 |
| 05 SCARBOROUGH | 00203 | 70107 | MAPLE AVE E/O SR 114 (GORHAM RD) | C | I | . | 1670 | . | . | 1460 |
| 05 SCARBOROUGH | 00301 | 70107 | MAPLE AVE N/O US 1/SR 9 | C | I | . | 990 | . | . | 840 |
| 05 SCARBOROUGH | 06904 | 70111 | PORTLAND FARMS RD S/O US 1/SR 9 | C | I | . | . | . | . | 3170 |
| 05 SCARBOROUGH | 00501 | 70112 | SAWYER RD N/O US 1/SR 9 | C | I | . | 1310 | . | . | 1790 |
| 05 SCARBOROUGH | 04007 | 70112 | SAWYER RD W/O SR 114 (GORHAM RD) | C | I | . | 1060 | . | . | 1280 |
| 05 SCARBOROUGH | 07903 | 70117 | SUNSET RD E/O MAPLE AVE | C | I | . | 620 | . | . | . |
| 05 SCARBOROUGH | 08205 | 70127 | FAIRFIELD RD S/O US 1/SR 9 | C | I | . | 140 | . | . | . |

2005 Maine Transportation Count Book

County

Cumberland

| TOWN | STATION | ROAD | LOCATION | TYPE | GROUP | AADT01 | AADT02 | AADT03 | AADT04 | AADT05 |
|------|-------------|-------|----------|--|-------|----------|--------|--------|--------|-------------|
| 05 | SCARBOROUGH | 02102 | 70152 | JONES CREEK DR NE/O SR 9 (PINE POINT RD) | C | III | . | 2590 | . | 2000 |
| 05 | SCARBOROUGH | 06402 | 70201 | CHAMBERLAIN RD NE/O HIGHLAND AVE | C | II | . | 1160 | . | 1340 |
| 05 | SCARBOROUGH | 02903 | 70203 | HIGHLAND AVE E/O SR 207 (BLACK POINT RD) | C | II | . | 3860 | . | 4870 |
| 05 | SCARBOROUGH | 03102 | 70203 | HIGHLAND AVE NE/O PLEASANT HILL RD | C | I | . | 5180 | . | 6700 |
| 05 | SCARBOROUGH | 03106 | 70203 | HIGHLAND AVE SW/O PLEASANT HILL RD | C | I | . | . | . | 3500 |
| 05 | SCARBOROUGH | 06403 | 70203 | HIGHLAND AVE E/O CHAMBERLAIN RD | C | I | . | 2700 | . | 3350 |
| 05 | SCARBOROUGH | 03104 | 70207 | PLEASANT HILL RD SE/O HIGHLAND AVE | C | II | . | 6380 | . | . |
| 05 | SCARBOROUGH | 03108 | 70207 | PLEASANT HILL RD NW/O HIGHLAND AVE | C | II | . | 8390 | . | 8770 |
| 05 | SCARBOROUGH | 03202 | 70207 | PLEASANT HILL RD NE/O CHAMBERLAIN RD | C | II | . | 11250 | . | 10900 |
| 05 | SCARBOROUGH | 03408 | 70207 | PLEASANT HILL RD NW/O RIGBY RD @ RR BR | C | II | . | 11850 | . | . |
| 05 | SCARBOROUGH | 03504 | 70207 | PLEASANT HILL RD SE/O US 1/SR 9 | P | II | . | . | . | 16800 |
| 05 | SCARBOROUGH | 05808 | 70207 | PLEASANT HILL RD NW/O SR 77(SPURWINK RD) | C | II | . | 4710 | . | 4030 |
| 05 | SCARBOROUGH | 06304 | 70207 | PLEASANT HILL RD SE/O FOGG RD | C | II | . | . | . | 4670 |
| 05 | SCARBOROUGH | 02104 | 70415 | PINE POINT RD SE/O SR 9 (E GRAND AVE) | C | III | . | 2210 | . | 1790 |
| 05 | SCARBOROUGH | 04408 | 70473 | SPRING ST NW/O MUSSEY RD | C | I | . | 5510 | . | 6100 |
| 05 | SCARBOROUGH | 08103 | 70473 | SPRING ST E/O PAYNE RD | C | I | . | 4050 | . | 4770 |
| 05 | SCARBOROUGH | 04702 | 70482 | RUNNING HILL RD NE/O SR 114 (GORHAM RD) | C | I | . | 6200 | . | 5920 |
| 05 | SCARBOROUGH | 04202 | 70485 | PAYNE RD NE/O SR 114 (GORHAM RD) | P | I | . | 21200 | . | 19040 |
| 05 | SCARBOROUGH | 04206 | 70485 | PAYNE RD SW/O SR 114 (GORHAM RD) | P | I | . | 12730 | . | 11590 13320 |
| 05 | SCARBOROUGH | 04306 | 70485 | PAYNE RD SW/O CUMMINGS RD | C | I | . | 20160 | . | 24010 |
| 05 | SCARBOROUGH | 07302 | 70485 | PAYNE RD NE/O ME TPK EXIT 42 ENT | S | I | . | . | 13730 | 11640 |
| 05 | SCARBOROUGH | 07306 | 70485 | PAYNE RD SW/O ME TPK EXIT 42 ENT | S | I | . | 6850 | 8300 | 6760 |
| 05 | SCARBOROUGH | 07506 | 70485 | PAYNE RD SW/O MUSSEY RD | C | I | . | 14580 | . | 14740 |
| 05 | SCARBOROUGH | 00901 | 70503 | TWO ROD RD N/O SCOTTOW HILL RD | C | I | . | 340 | . | . |
| 05 | SCARBOROUGH | 01008 | 70503 | TWO ROD RD NW/O PAYNE RD | C | I | . | 430 | . | 490 |
| 05 | SCARBOROUGH | 01906 | 70510 | ROSS RD SW/O SR 9 (PINE POINT RD) | C | ATR01107 | . | . | . | 1110 |
| 05 | SCARBOROUGH | 06201 | 70519 | WINNOCKS NECK RD N/O OLD COUNTY RD | C | II | . | 2480 | . | . |
| 05 | SCARBOROUGH | 01408 | 70602 | BROAD TURN RD NW/O US 1 | C | I | . | 5370 | . | . |
| 05 | SCARBOROUGH | 01504 | 70610 | OLDE BLUE POINT RD SE/O US 1 | C | II | . | 2920 | . | 2000 |
| 05 | SCARBOROUGH | 01301 | 70612 | PAYNE RD N/O US 1/SR 9 | C | I | . | 8950 | . | 8090 |
| 05 | SCARBOROUGH | 01108 | 70616 | BEECH RIDGE RD NW/O PAYNE RD | C | I | . | . | . | 1950 |
| 05 | SCARBOROUGH | 04402 | 71168 | MUSSEY RD NE/O SPRING ST | C | I | . | . | . | 9460 |
| 05 | SCARBOROUGH | 05206 | 71168 | MUSSEY RD SW/O POSTAL SER WAY @S PTLD TL | C | I | . | 9970 | . | 9590 |
| 05 | SCARBOROUGH | 07503 | 71168 | MUSSEY RD E/O PAYNE RD | C | I | . | 3220 | . | 3460 |

2005 Maine Transportation Count Book

County

Cumberland

| TOWN | | STATION | ROAD | LOCATION | TYPE | GROUP | AADT01 | AADT02 | AADT03 | AADT04 | AADT05 |
|------|----------------|---------|-------|--|------|--------|--------|--------|--------|--------|--------|
| 05 | SCARBOROUGH | 02803 | 75003 | FOGG RD E/O SR 207 (BLACK POINT RD) | C | I | . | 2200 | . | . | 2590 |
| 05 | SCARBOROUGH | 06307 | 75003 | FOGG RD W/O PLEASANT HILL RD | C | II | . | 1620 | . | . | 1840 |
| 05 | SCARBOROUGH | 00801 | 78110 | HAIGAS PKWY N/O US 1/SR 9 | C | II | . | 6560 | . | . | 6700 |
| 05 | SCARBOROUGH | 07304 | 78110 | HAIGIS PKWY SE/O PAYNE RD | S | II | . | 5930 | 6610 | . | 6160 |
| 05 | SCARBOROUGH | 07603 | 78132 | HANNAFORD DR E/O SR 114 (GORHAM RD) | C | I | . | 6190 | . | . | 5520 |
| 05 | SCARBOROUGH | 07708 | 78132 | HANNAFORD DR NW/O US 1/SR 9 | C | I | . | 9450 | . | . | 8180 |
| 05 | SCARBOROUGH | 08304 | 78137 | BEECH RIDGE RD SE/O HOLMES RD | S | I | . | 1400 | . | . | 1530 |
| 05 | SCARBOROUGH | 08308 | 78137 | BEECH RIDGE RD NW/O HOLMES RD | S | I | . | 2520 | . | . | . |
| 05 | SCARBOROUGH | 08007 | 78138 | HOLMES RD W/O TWO ROD RD | C | I | . | 5640 | . | . | 5980 |
| 05 | SCARBOROUGH | 08302 | 78138 | HOLMES RD NE/O BEECH RIDGE RD | S | I | . | 4840 | . | . | 5200 |
| 05 | SCARBOROUGH | 05408 | F6095 | HOLMES RD NW/O PAYNE RD | P | I | . | 2550 | . | . | 2990 |
| 05 | SCARBOROUGH | 07308 | F6095 | ME TPK EXIT 42 ENT NW/O PAYNE RD | S | II | . | 9120 | 11380 | . | . |
| 05 | SEBAGO | 35701 | 0011X | SR 11/114 N/O IR 648 (LONG HILL RD) | C | III | . | 2410 | . | . | 2520 |
| 05 | SEBAGO | 37602 | 0011X | SR 11/114 NE/O IR 587 (JIM SHAW RD) | C | III | . | 2030 | . | . | 2170 |
| 05 | SEBAGO | 37308 | 00589 | IR 589 (HANCOCK POND RD) NW/O SR 107 | C | II | . | 530 | . | . | 520 |
| 05 | SEBAGO | 36704 | 00616 | IR 616 (CONVENE RD) SE/O IR 601(HOG FAT) | C | II | . | 420 | . | . | . |
| 05 | SEBAGO | 35708 | 00648 | IR 648 (LONG HILL RD) NW/O SR 11/114 | C | I | . | 1440 | . | . | 1880 |
| 05 | SEBAGO | 37101 | 0107X | SR 107 N/O IR 648 (LONG HILL RD) | C | II+III | . | . | . | . | 1790 |
| 05 | SEBAGO | 37105 | 0107X | SR 107 S/O IR 648 (LONG HILL RD) | C | II | . | 560 | . | . | . |
| 05 | SEBAGO | 37201 | 0107X | SR 107 N/O IR 616 (CONVENE RD) | C | II+III | . | 1350 | . | . | 1300 |
| 05 | SEBAGO | 37204 | 0107X | SR 107 SE/O IR 616 (CONVENE RD) | C | II+III | . | 1470 | . | . | . |
| 05 | SEBAGO | 37301 | 0107X | SR 107 N/O IR 589 (HANCOCK POND RD) | C | II+III | . | 790 | . | . | 810 |
| 05 | SEBAGO | 32204 | 0114X | SR 114 SE/O IR 4393 @ STANDISH TL | C | II+III | . | . | . | . | 3850 |
| 05 | SEBAGO | 35604 | 0114X | SR 114 SE/O SR 11 | C | II+III | . | 3990 | . | . | 4070 |
| 05 | SOUTH PORTLAND | 06203 | | ENT TO TARGET MALL E/O CUMMINGS RD | C | I | . | . | . | . | 5620 |
| 05 | SOUTH PORTLAND | 04401 | 0001X | US 1 N/O RAMPS M & L | C | I | . | 15870 | . | . | 14580 |
| 05 | SOUTH PORTLAND | 04506 | 0001X | US 1 (MAIN ST) SW/O CASH ST | P | I | . | 16260 | . | 15780 | 16150 |
| 05 | SOUTH PORTLAND | 04602 | 0001X | US 1 (MAIN ST) NE/O THORNTON AVE | C | I | . | 17450 | . | . | 16810 |
| 05 | SOUTH PORTLAND | 04706 | 0001X | US 1/SR 9 (MAIN ST) SW/O ME TPKE APP EB | C | I+II | . | 24590 | . | . | 23900 |
| 05 | SOUTH PORTLAND | 08002 | 0001X | US 1 (MAIN ST) NE/O MARDALE AVE | C | I | . | 17350 | . | . | 16500 |
| 05 | SOUTH PORTLAND | 11406 | 0001X | US 1 (MAIN ST) SW/O ALTON ST | C | I | . | 11450 | . | . | 9310 |
| 05 | SOUTH PORTLAND | 04608 | 0009X | SR 9 (WESTBROOK ST) NW/O US 1 (MAIN ST) | C | I | . | 7160 | . | . | 7320 |
| 05 | SOUTH PORTLAND | 05108 | 0009X | SR 9(WESTBROOK ST) NW/O I-295 SB OFF RMP | C | I | . | . | . | . | 36650 |
| 05 | SOUTH PORTLAND | 05207 | 0009X | SR 9 (WESTERN AVE) W/O WESTBROOK ST | C | I | . | 28250 | . | . | 29380 |

2005 Maine Transportation Count Book

County

Cumberland

| TOWN | STATION | ROAD | LOCATION | TYPE | GROUP | AADT01 | AADT02 | AADT03 | AADT04 | AADT05 |
|-------------------|---------|-------|--|------|----------|--------|--------|--------|--------|--------|
| 05 SOUTH PORTLAND | 05501 | 0009X | SR 9 (WESTERN AVE) N/O MAINE MALL RD | P | I | 24400 | . | . | . | . |
| 05 SOUTH PORTLAND | 05505 | 0009X | SR 9 (WESTERN AVE) S/O MAINE MALL RD | P | I | 15670 | . | 15320 | . | 14710 |
| 05 SOUTH PORTLAND | 05608 | 0009X | SR 9 (WESTERN AVE) NW/O FODEN RD | C | I | . | 14160 | . | . | . |
| 05 SOUTH PORTLAND | 05808 | 0009X | SR 9 (WESTERN AVE) NW/O GORHAM RD | C | I | . | . | . | . | 13640 |
| 05 SOUTH PORTLAND | 06908 | 0009X | SR 9 (WESTBROOK ST) NW/O WESCOTT RD | C | I | . | . | . | . | 8160 |
| 05 SOUTH PORTLAND | 00518 | 0077S | SR 77 (SB) NW/O CUT U0001 TO BROADWAY | C | I | . | 13480 | . | . | 12370 |
| 05 SOUTH PORTLAND | 00508 | 0077X | SR 77(CASCO BAY BR RMP NB) NW/O WATERMAN | C | I | . | 12700 | . | . | 10900 |
| 05 SOUTH PORTLAND | 00703 | 0077X | SR 77 (BROADWAY) E/O SCAMMON ST | C | I | . | . | . | . | 27280 |
| 05 SOUTH PORTLAND | 01305 | 0077X | SR 77 (OCEAN ST) S/O SR 77 (BROADWAY) | C | I | . | 13540 | . | . | 12230 |
| 05 SOUTH PORTLAND | 03105 | 0077X | SR 77 (OCEAN ST) S/O HIGHLAND AVE | C | I | . | . | . | . | 12140 |
| 05 SOUTH PORTLAND | 03205 | 0077X | SR 77 (OCEAN ST) S/O SAWYER ST | C | I | . | 12470 | . | . | 10300 |
| 05 SOUTH PORTLAND | 90704 | 0295S | I-295 (SB) N/O EXIT 3 OFF RAMP | A | ATR90704 | . | 39000 | 38880 | 38540 | 37610 |
| 05 SOUTH PORTLAND | 90608 | 0295S | I-295 (SB) N/O OFF RAMP @ FORE RIVER BR | I | ATR90703 | . | . | . | . | 33190 |
| 05 SOUTH PORTLAND | 90703 | 0295X | I-295 (NB) N/O EXIT 3 ON RAMP | A | ATR90703 | . | 38900 | 38800 | 38670 | 38090 |
| 05 SOUTH PORTLAND | 09608 | 0295X | ME TPK APP (EB) NW/O I-295 NB OFF RAMP | C | I | . | 9410 | . | 10750 | . |
| 05 SOUTH PORTLAND | 90607 | 0295X | I-295 (NB) N/O ON RAMP @ FORE RIVER BR | I | ATR90703 | . | . | . | . | 33210 |
| 05 SOUTH PORTLAND | 06511 | 2037S | SCAR CONN (SB) N/O ME TPKE APP EB OFF RP | C | I | . | 10560 | . | . | . |
| 05 SOUTH PORTLAND | 03401 | 80015 | ANTHOINE ST N/O HIGHLAND AVE | C | I | . | 3770 | . | . | . |
| 05 SOUTH PORTLAND | 00607 | 80055 | BROADWAY W/O ANTHOINE ST | P | I | 16480 | 16520 | . | . | 15330 |
| 05 SOUTH PORTLAND | 04503 | 80055 | BROADWAY E/O US 1 (MAIN ST) | C | I | . | 21180 | . | . | 21050 |
| 05 SOUTH PORTLAND | 04507 | 80055 | BROADWAY W/O US 1 (MAIN ST) | C | I | . | 15800 | . | . | 17000 |
| 05 SOUTH PORTLAND | 04906 | 80055 | BROADWAY SW/O SCARBORO CONN SB ON RAMP | C | I | . | . | . | . | 12590 |
| 05 SOUTH PORTLAND | 06803 | 80055 | BROADWAY E/O SR 9 (WESTBROOK ST) | C | I | . | 15010 | . | . | 17460 |
| 05 SOUTH PORTLAND | 06807 | 80055 | BROADWAY W/O SR 9 (WESTBROOK ST) | C | I | . | 13770 | . | . | 14720 |
| 05 SOUTH PORTLAND | 09500 | 80055 | BROADWAY SW/O ME TPKE APP WB ON RAMP @B | C | I | . | . | . | . | 11330 |
| 05 SOUTH PORTLAND | 10602 | 80055 | BROADWAY NE/O CARTER ST | C | I | . | 16630 | . | . | . |
| 05 SOUTH PORTLAND | 11502 | 80055 | BROADWAY NE/O LEMONT AVE | C | I | . | 16250 | . | . | 15650 |
| 05 SOUTH PORTLAND | 11705 | 80082 | CHURCHILL RD S/O SR 77 (BROADWAY) | C | I | . | 160 | . | . | . |
| 05 SOUTH PORTLAND | 01204 | 80101 | COTTAGE RD SE/O HINCKLEY DR | C | I | . | . | . | . | 7860 |
| 05 SOUTH PORTLAND | 01603 | 80101 | COTTAGE RD E/O SAWYER ST | C | I | . | 13620 | . | . | 12650 |
| 05 SOUTH PORTLAND | 07003 | 80101 | COTTAGE RD E/O PINE ST | C | I | . | 15660 | . | . | 15590 |
| 05 SOUTH PORTLAND | 06401 | 80120 | DEVEREAUX CIRCLE N/O WESTBROOK ST | C | I | . | . | . | . | 620 |
| 05 SOUTH PORTLAND | 03901 | 80135 | EVANS ST N/O HIGHLAND AVE | C | I | . | 4520 | . | . | 5420 |
| 05 SOUTH PORTLAND | 04004 | 80135 | EVANS ST SE/O TAYLOR LANE | C | I | . | 12670 | . | . | 13970 |

2005 Maine Transportation Count Book

County

Cumberland

| TOWN | STATION | ROAD | LOCATION | TYPE | GROUP | AADT01 | AADT02 | AADT03 | AADT04 | AADT05 |
|-------------------|---------|-------|--|------|----------|--------|--------|--------|--------|--------|
| 05 SOUTH PORTLAND | 03805 | 80144 | FICKETT ST S/O HIGHLAND AVE | C | I | . | 2200 | . | . | 2610 |
| 05 SOUTH PORTLAND | 00201 | 80151 | FORT RD N/O PREBLE ST #1 | C | I | . | 1520 | . | . | 1160 |
| 05 SOUTH PORTLAND | 01902 | 80157 | FRONT ST NE/O PORTLAND ST | C | I | . | 310 | . | . | 310 |
| 05 SOUTH PORTLAND | 04806 | 80161 | MAIN ST SW/O MAIN ST TERRACE | C | I | . | 3890 | . | . | 3600 |
| 05 SOUTH PORTLAND | 05704 | 80166 | GORHAM RD SE/O FODEN RD | C | I | . | 19020 | . | . | 20200 |
| 05 SOUTH PORTLAND | 05708 | 80166 | GORHAM RD NW/O FODEN RD | C | I | . | 19570 | . | . | . |
| 05 SOUTH PORTLAND | 05802 | 80166 | GORHAM RD NE/O SR 9 (WESTERN AVE) | C | I | . | 3370 | . | . | . |
| 05 SOUTH PORTLAND | 05806 | 80166 | GORHAM RD SW/O SR 9 (WESTERN AVE) | P | I | 21440 | 21590 | . | . | 22270 |
| 05 SOUTH PORTLAND | 10203 | 80166 | GORHAM RD E/O MAINE MALL RD | C | I | . | 17610 | . | . | 17650 |
| 05 SOUTH PORTLAND | 03102 | 80192 | HIGHLAND AVE NE/O SR 77 (OCEAN ST) | C | I | . | 7110 | . | . | 7250 |
| 05 SOUTH PORTLAND | 03106 | 80192 | HIGHLAND AVE SW/O SR 77 (OCEAN ST) | C | I | . | 9010 | . | . | 8850 |
| 05 SOUTH PORTLAND | 03802 | 80192 | HIGHLAND AVE NE/O FICKETT ST | C | I | . | 8060 | . | . | 10260 |
| 05 SOUTH PORTLAND | 03806 | 80192 | HIGHLAND AVE SW/O FICKETT ST | C | I | . | 6650 | . | . | 8600 |
| 05 SOUTH PORTLAND | 01103 | 80198 | HINCKLEY DR E/O OCEAN ST | C | I | . | 5350 | . | . | 5270 |
| 05 SOUTH PORTLAND | 07203 | 80215 | KESWICK RD E/O SR 9 (WESTBROOK ST) | C | I | . | 1060 | . | . | 1020 |
| 05 SOUTH PORTLAND | 11505 | 80227 | LEMONT AVE S/O BROADWAY | C | I | . | 140 | . | . | . |
| 05 SOUTH PORTLAND | 04106 | 80228 | LINCOLN ST SW/O BROADWAY | C | I | . | 2290 | . | . | 2520 |
| 05 SOUTH PORTLAND | 04108 | 80228 | LINCOLN ST NW/O BROADWAY | C | I | . | 8230 | . | . | 8480 |
| 05 SOUTH PORTLAND | 04204 | 80228 | LINCOLN ST SE/O CARVER BLVD | C | I | . | 8730 | . | . | 8940 |
| 05 SOUTH PORTLAND | 09418 | 80239 | ME TPK APP (WB) NW/O SCAR CON NB ON RAMP | C | I | . | 7610 | . | 8120 | . |
| 05 SOUTH PORTLAND | 09508 | 80239 | ME TPK APP (EB) NW/O SCAR CONN SB ON RMP | C | I | . | 8570 | . | 9450 | . |
| 05 SOUTH PORTLAND | 10503 | 80247 | MARKET ST E/O WATERMAN DR | C | I | . | 7070 | . | . | 6990 |
| 05 SOUTH PORTLAND | 08606 | 80285 | MAINE MALL RD 0.2 MI SW/O GORHAM RD | A | | 18980 | 18690 | 18290 | 18030 | 16870 |
| 05 SOUTH PORTLAND | 05402 | 80285 | MAINE MALL RD (NB) NE/O PHILBROOK AVE | C | ATR08606 | . | 20260 | . | . | . |
| 05 SOUTH PORTLAND | 05412 | 80285 | MAINE MALL RD (SB) NE/O PHILBROOK AVE | C | ATR08606 | . | . | . | . | 9590 |
| 05 SOUTH PORTLAND | 05416 | 80285 | MAINE MALL RD (SB) SW/O PHILBROOK RD | C | ATR08606 | . | . | . | . | 11790 |
| 05 SOUTH PORTLAND | 06102 | 80285 | ME MALL RD(NB) NE/O TPK APP EB OFF RMP D | C | ATR08606 | . | 33410 | . | . | 12040 |
| 05 SOUTH PORTLAND | 06112 | 80285 | ME MALL RD(SB) NE/O TPK APP EB OFF RMP D | C | ATR08606 | . | . | . | . | 16780 |
| 05 SOUTH PORTLAND | 10202 | 80285 | MAINE MALL RD (NB) NE/O GORHAM RD | C | ATR08606 | . | 19830 | . | . | 8890 |
| 05 SOUTH PORTLAND | 10212 | 80285 | MAINE MALL RD (NB) NE/O GORHAM RD | C | ATR08606 | . | . | . | . | 8350 |
| 05 SOUTH PORTLAND | 11606 | 80285 | MAINE MALL RD SW/O DARLING AVE | C | ATR08606 | . | 16530 | . | . | 14690 |
| 05 SOUTH PORTLAND | 02004 | 80302 | PREBLE ST #1 SE/O BROADWAY | C | I | . | 2050 | . | . | 1690 |
| 05 SOUTH PORTLAND | 07305 | 80319 | RUMERY ST S/O US 1 (MAIN ST) | C | I | . | 5030 | . | . | 5070 |
| 05 SOUTH PORTLAND | 01601 | 80320 | SAWYER ST N/O COTTAGE RD | C | I | . | 1490 | . | . | 1700 |

2005 Maine Transportation Count Book

County

Cumberland

| TOWN | STATION | ROAD | LOCATION | TYPE | GROUP | AADT01 | AADT02 | AADT03 | AADT04 | AADT05 |
|-------------------|---------|-------|--|------|-------|--------|--------|--------|--------|--------|
| 05 SOUTH PORTLAND | 01701 | 80320 | SAWYER ST N/O BROADWAY | C | I | . | 2590 | . | . | 2200 |
| 05 SOUTH PORTLAND | 03206 | 80320 | SAWYER ST SW/O SR 77 (OCEAN ST) | C | I | . | 2420 | . | . | 2270 |
| 05 SOUTH PORTLAND | 07901 | 80337 | STANFORD ST N/O BROADWAY | C | I | . | 1780 | . | . | 1870 |
| 05 SOUTH PORTLAND | 05208 | 80381 | WESTBROOK ST NW/O SR 9 (WESTERN AVE) | C | I | . | 6210 | . | . | 6440 |
| 05 SOUTH PORTLAND | 06402 | 80381 | WESTBROOK ST NE/O DEVEREAUX CIRCLE | C | I | . | . | . | . | 4660 |
| 05 SOUTH PORTLAND | 06202 | 80396 | RUNNING HILL RD NE/O CUMMINGS RD | P | I | . | 12670 | . | 12270 | 11200 |
| 05 SOUTH PORTLAND | 06206 | 80396 | RUNNING HILL RD SW/O CUMMINGS RD | C | I | . | 9230 | . | . | 6300 |
| 05 SOUTH PORTLAND | 10207 | 80396 | RUNNING HILL RD W/O MAINE MALL RD | C | I | . | 17790 | . | . | 17100 |
| 05 SOUTH PORTLAND | 06201 | 80397 | CUMMINGS RD N/O RUNNING HILL RD | C | I | . | . | . | . | 16170 |
| 05 SOUTH PORTLAND | 06205 | 80397 | CUMMINGS RD S/O RUNNING HILL RD | C | I | . | 13740 | . | . | 14630 |
| 05 SOUTH PORTLAND | 08400 | 80397 | CUMMINGS RD @ WESTBROOK TL | P | I | 14940 | 15560 | 15350 | . | 14930 |
| 05 SOUTH PORTLAND | 06501 | 80401 | SCAR CONN (NB) N/O ME TPK APP WB OFF RMP | C | I | . | 10980 | . | . | . |
| 05 SOUTH PORTLAND | 06503 | 80401 | SCAR CONN (NB) ME TPKE APP WB ON RMP | C | I | . | 10980 | . | . | . |
| 05 SOUTH PORTLAND | 05602 | 80413 | CIRCUS TIME RD NE/O SR 9 (WESTERN AVE) | C | I | . | 4370 | . | . | . |
| 05 SOUTH PORTLAND | 05606 | 80418 | FODEN RD SW/O SR 9 (WESTERN AVE) | C | I | . | 6890 | . | . | 6890 |
| 05 SOUTH PORTLAND | 05702 | 80418 | FODEN RD NE/O GORHAM RD | C | I | . | 7660 | . | . | 7470 |
| 05 SOUTH PORTLAND | 05404 | 80419 | PHILBROOK AVE SE/O MAINE MALL RD | C | I | . | 9950 | . | . | 11230 |
| 05 SOUTH PORTLAND | 05706 | 80419 | PHILBROOK AVE SW/O GORHAM RD | C | I | . | 9940 | . | . | 10880 |
| 05 SOUTH PORTLAND | 11604 | 80460 | DARLING AVE SE/O MAINE MALL RD | C | I | . | 1950 | . | . | 1970 |
| 05 SOUTH PORTLAND | 11805 | 80473 | CLARKS POND PKWY S/O HOME DEPOT ENT | C | I | . | 14720 | . | . | . |
| 05 SOUTH PORTLAND | 00407 | 80502 | WATERMAN CONN W/O WATERMAN DR | C | I | . | 9560 | . | . | 8260 |
| 05 SOUTH PORTLAND | 01406 | 80503 | BROADWAY SW/O COTTAGE RD | C | I | . | . | . | . | 19590 |
| 05 SOUTH PORTLAND | 01702 | 80503 | BROADWAY NE/O VIRGINIA AVE | C | I | . | . | . | . | 9730 |
| 05 SOUTH PORTLAND | 02002 | 80503 | BROADWAY NE/O PREBLE ST #1 | C | I | . | . | . | . | 3990 |
| 05 SOUTH PORTLAND | 02006 | 80503 | BROADWAY SW/O PREBLE ST #1 | C | I | . | . | . | . | 5640 |
| 05 SOUTH PORTLAND | 10802 | 80503 | BROADWAY NE/O RICHLAND ST | C | I | . | 18460 | . | . | 15170 |
| 05 SOUTH PORTLAND | 00401 | 80504 | WATERMAN DR N/O WATERMAN CONN | C | I | . | 4600 | . | . | 4680 |
| 05 SOUTH PORTLAND | 00405 | 80504 | WATERMAN DR S/O WATERMAN CONN | C | I | . | 7960 | . | . | 7100 |
| 05 SOUTH PORTLAND | 00501 | 80504 | WATERMAN DR N/O SR 77 (NB)(CASCO BAY BR) | C | I | . | 7700 | . | . | 7730 |
| 05 SOUTH PORTLAND | 01001 | 80505 | OCEAN ST N/O NORTH "E" ST | C | I | . | 2340 | . | . | 2210 |
| 05 SOUTH PORTLAND | 01101 | 80505 | OCEAN ST N/O MARKET ST | C | I | . | 2860 | . | . | 2690 |
| 05 SOUTH PORTLAND | 01301 | 80505 | OCEAN ST N/O SR 77 (BROADWAY) | C | I | . | 6400 | . | . | 5250 |
| 05 SOUTH PORTLAND | 04708 | 8239E | ME TPK APP (EB) NW/O US 1/SR 9 (MAIN ST) | C | I | . | 8580 | . | 9600 | 9830 |
| 05 SOUTH PORTLAND | 04718 | 8239E | ME TPK APP (WB) NW/O US 1/SR 9 (MAIN ST) | C | I | . | 10350 | . | 10840 | 10850 |

2005 Maine Transportation Count Book

County

Cumberland

| TOWN | STATION | ROAD | LOCATION | TYPE | GROUP | AADT01 | AADT02 | AADT03 | AADT04 | AADT05 |
|-------------------|---------|-------|---|------|----------|--------|--------|--------|--------|--------|
| 05 SOUTH PORTLAND | 05308 | 8239E | ME TPK APP (EB) NW/O I-295 NB ON RAMP | C | I | . | 20090 | . | 21420 | . |
| 05 SOUTH PORTLAND | 06608 | 8239E | ME TPK APP (EB) NW/O SCAR CON SB OFF RMP | C | I | . | 7070 | . | 8040 | . |
| 05 SOUTH PORTLAND | 06618 | 8239E | ME TPK APP (WB) NW/O SCAR CON NB OFF RMP | C | I | . | 9230 | . | 9640 | . |
| 05 SOUTH PORTLAND | 06708 | 8239E | ME TPK APP (EB) NW/O OFF RMP TO BROADWAY | C | I | . | 9910 | . | 11080 | . |
| 05 SOUTH PORTLAND | 06718 | 8239W | ME TPK APP (WB) NW/O ON RMP FR BRDWAY SB | C | I | . | 11760 | . | 12600 | . |
| 05 SOUTH PORTLAND | 09518 | 8239W | ME TPK APP(WB) NW/O ON RMP FR BRDWAY NB | C | I | . | 9660 | . | 10260 | . |
| 05 SOUTH PORTLAND | 90601 | A0423 | I-295 NB OFF RAMP TO US 1 | I | ATR90703 | . | 10480 | . | 10230 | . |
| 05 SOUTH PORTLAND | 90904 | A0425 | I-295 SB OFF RAMP TO MAINE TURNPIKE | I | ATR90704 | . | 5760 | . | 6390 | . |
| 05 SOUTH PORTLAND | 05005 | A0426 | SCARBORO CONN NB OFF RAMP S/O BROADWAY | C | I | . | 1000 | . | 870 | . |
| 05 SOUTH PORTLAND | 06114 | B0420 | ME TPK EB ON RAMP "B" SE/O ME MALL RD | C | I | . | 10360 | . | 10340 | . |
| 05 SOUTH PORTLAND | 90602 | B0423 | I-295 SB ON RAMP FROM US 1 | I | ATR90704 | . | 9690 | . | 9580 | . |
| 05 SOUTH PORTLAND | 04905 | B0426 | SCARBOROUGH CONN SB ON RAMP S/O BROADW | I | I | . | 1440 | . | 1350 | . |
| 05 SOUTH PORTLAND | 06002 | C0420 | ON RMP "C" TO TPK APP(WB)NE/O TPK APP(WB | C | I | . | 4840 | . | 4740 | . |
| 05 SOUTH PORTLAND | 06104 | D0420 | ME TPK EB OFF RAMP "D" SE/O ME MALL RD | C | I | . | 4840 | . | 5040 | . |
| 05 SOUTH PORTLAND | 90701 | G0424 | I-295 NB ON RAMP FROM WESTBROOK ST | I | ATR90703 | . | 11010 | . | 10520 | . |
| 05 SOUTH PORTLAND | 90702 | H0424 | I-295 SB OFF RAMP TO WESTBROOK ST | I | ATR90704 | . | 11710 | . | 11520 | . |
| 05 SOUTH PORTLAND | 04306 | L0148 | LINCOLN ST APP RAMP "L" SW/O RAMP "M" | C | I | . | 3890 | . | 3950 | 3840 |
| 05 SOUTH PORTLAND | 04307 | M0148 | LINCOLN ST APP RAMP "M" W/O RAMP "L" | C | I | . | 4600 | . | 4490 | 4360 |
| 05 STANDISH | 00704 | 0025X | SR 25 (OSSIPPEE TR) SE/O SR 35(NORTHEAST) | C | I | . | 13530 | . | . | 14070 |
| 05 STANDISH | 00707 | 0025X | SR 25 (OSSIPPEE TR) W/O OAK HILL RD | C | I | . | . | . | . | 13020 |
| 05 STANDISH | 00903 | 0025X | SR 25 (OSSIPPEE TR) E/O SR 113(PEQUAWKET) | T | I | . | 12050 | . | 12420 | 12420 |
| 05 STANDISH | 00907 | 0025X | SR 25 (OSSIPPEE TR) W/O SR 113(PEQUAWKET) | T | I+II | . | 8000 | . | 8890 | 8590 |
| 05 STANDISH | 01103 | 0025X | SR 25 (OSSIPPEE TR) E/O SACO RD | C | I+II | . | 7470 | . | . | . |
| 05 STANDISH | 00602 | 0035X | SR 35(CHADBOURNE) NE/O SR237(WHITE ROCK) | C | I+II | . | 8470 | . | . | . |
| 05 STANDISH | 00606 | 0035X | SR 35(CHADBOURNE) SW/O SR237(WHITE ROCK) | C | I+II | . | 8930 | . | . | 8820 |
| 05 STANDISH | 00702 | 0035X | SR 35 (NORTHEAST RD) NE/O SR 25(OSSIPPEE) | C | I+II | . | 8130 | . | . | 8680 |
| 05 STANDISH | 00706 | 0035X | SR 35(BONNY EAGLE RD) SW/O SR25(OSSIPPEE) | C | I+II | . | 4430 | . | . | 4260 |
| 05 STANDISH | 01407 | 0035X | SR 35 (BONNY EAGLE RD) W/O CAPE RD | C | I+II | . | 3190 | . | . | 3190 |
| 05 STANDISH | 35400 | 0035X | SR 35 (CHADBOURNE RD) @ WINDHAM TL | C | I+II | . | 8850 | . | . | 9140 |
| 05 STANDISH | 72806 | 0035X | SR 35 SW/O IR 682 (STANDISH NECK RD) | C | I+II | . | . | . | . | 8760 |
| 05 STANDISH | 83906 | 0035X | SR 35 SW/O IR 680 (THOMAS RD) | C | I+II | . | 8860 | . | . | . |
| 05 STANDISH | 00708 | 00647 | OAK HILL RD NW/O SR 25 (OSSIPPEE TR) | C | I | . | 1850 | . | . | 1550 |
| 05 STANDISH | 01002 | 00652 | JOB RD NE/O SR 113 (PEQUAWKET TR) | C | I | . | . | . | . | 330 |
| 05 STANDISH | 01101 | 00661 | MANCHESTER RD N/O SR 25 (OSSIPPEE TR) | C | I | . | 2010 | . | . | 1750 |

2005 Maine Transportation Count Book

County

Cumberland

| TOWN | | STATION | ROAD | LOCATION | TYPE | GROUP | AADT01 | AADT02 | AADT03 | AADT04 | AADT05 |
|------|-----------|---------|-------|---|------|--------|--------|--------|--------|--------|--------|
| 05 | STANDISH | 01105 | 00661 | SACO RD S/O SR 25 (OSSIPPEE TR) | C | I | . | 2940 | . | . | 2300 |
| 05 | STANDISH | 01308 | 00661 | SACO RD NW/O CAPE RD | C | I | . | 3690 | . | . | 2990 |
| 05 | STANDISH | 72804 | 00682 | IR 682 (STANDISH NECK RD) SE/O SR 35 | C | I | . | 2210 | . | . | 2050 |
| 05 | STANDISH | 00104 | 0113X | SR 113(Pequawket Tr) SE/O SR 11(Main St) | C | I | . | 5120 | . | . | 4960 |
| 05 | STANDISH | 00201 | 0113X | SR 113 (PEQUAWKET TR) N/O MANCHESTER RD | C | I | . | 4100 | . | . | 4170 |
| 05 | STANDISH | 00901 | 0113X | SR 113 (PEQUAWKET TR) N/O SR 25(OSSIPPEE) | T | I | . | 4260 | . | 4700 | . |
| 05 | STANDISH | 01008 | 0113X | SR 113 (PEQUAWKET TR) NW/O JOB RD | C | I | . | . | . | . | 3930 |
| 05 | STANDISH | 00301 | 0114X | SR 114 (RICHVILLE) N/O HARMONS BEACH RD | C | II+III | . | . | . | . | 4470 |
| 05 | STANDISH | 00504 | 0114X | SR 114 (FORT HILL RD) SE/O SR 35 | C | II | . | 4570 | . | . | 4330 |
| 05 | STANDISH | 00508 | 0114X | SR 114 (RICHVILLE RD) NW/O SR 35 | C | II+III | . | 7770 | . | . | . |
| 05 | STANDISH | 00604 | 0237X | SR 237(WHITE ROCK) SE/O SR35(CHADBOURNE) | C | II | . | 1790 | . | . | 1750 |
| 05 | STANDISH | 00806 | 09285 | CAPE RD SW/O SR 25 (OSSIPPEE TR) | C | I | . | 1090 | . | . | 1010 |
| 05 | STANDISH | 01302 | 09285 | CAPE RD NE/O SACO RD | C | I | . | 870 | . | . | . |
| 05 | STANDISH | 01401 | 09285 | CAPE RD N/O SR 35 (BONNY EAGLE RD) | C | I | . | 810 | . | . | 870 |
| 05 | WESTBROOK | 08903 | 0022X | SR 22 (COUNTY RD) E/O FINCH ST | C | I | . | 15050 | . | . | 14270 |
| 05 | WESTBROOK | 09007 | 0022X | SR 22 (COUNTY RD) W/O SCOTT DR | C | I | . | 10810 | . | . | 10670 |
| 05 | WESTBROOK | 00207 | 0025C | BUS 25 (MAIN ST) W/O SR 25 (LARRABEE RD) | C | I | . | 21220 | . | . | 18890 |
| 05 | WESTBROOK | 00404 | 0025C | BUS 25 (MAIN ST) SE/O LAMB ST | P | I | . | 20240 | . | 18620 | . |
| 05 | WESTBROOK | 00706 | 0025C | BUS 25 (MAIN ST) SW/O HARNOIS AVE | P | I | . | 18820 | . | 19670 | 18340 |
| 05 | WESTBROOK | 02102 | 0025C | BUS 25 (MAIN ST) NE/O STROUDWATER ST | P | I | 16710 | . | . | . | . |
| 05 | WESTBROOK | 02106 | 0025C | BUS 25 (MAIN ST) SW/O STROUDWATER ST | C | I | . | 18370 | . | . | 16600 |
| 05 | WESTBROOK | 05903 | 0025C | BUS 25 (MAIN ST) E/O PARK HILL RD | C | I | . | 13300 | . | . | 13030 |
| 05 | WESTBROOK | 06615 | 0025S | SR 25 (WESTBROOK SB) S/O SR 25 (WAYSIDE) | C | I | . | 7190 | . | . | . |
| 05 | WESTBROOK | 06312 | 0025W | SR 25 (WESTBROOK)(WB) NE/O WOODLAWN RAM | C | I | . | . | . | . | 8510 |
| 05 | WESTBROOK | 00205 | 0025X | SR 25 (LARRABEE RD) S/O BUS 25 (MAIN ST) | C | I | . | 18060 | . | . | 9550 |
| 05 | WESTBROOK | 02002 | 0025X | SR 25 (WAYSIDE DR) NE/O STROUDWATER ST | P | I | 16120 | . | 15760 | . | . |
| 05 | WESTBROOK | 02006 | 0025X | SR 25 (WAYSIDE DR) SW/O STROUDWATER ST | C | I | . | 19200 | . | . | 20660 |
| 05 | WESTBROOK | 02306 | 0025X | SR 25 (WAYSIDE DR) SW/O SPRING ST | P | I | . | 20390 | . | . | 20430 |
| 05 | WESTBROOK | 05207 | 0025X | SR 25 (WAYSIDE DR) W/O MECHANIC ST | C | I | . | 17940 | . | . | . |
| 05 | WESTBROOK | 06302 | 0025X | SR 25 (WESTBROOK)(EB) NE/O WOODLAWN RAMP | C | I | . | . | . | . | 10200 |
| 05 | WESTBROOK | 06605 | 0025X | SR 25 (WESTBROOK NB) S/O SR 25 (WAYSIDE) | C | I | . | 6370 | . | . | . |
| 05 | WESTBROOK | 06606 | 0025X | SR 25 (WAYSIDE) SW/O SR 25 (WSTBRK ART) | C | I | . | 15320 | . | . | 16930 |
| 05 | WESTBROOK | 07105 | 0025X | SR 25 (LARRABEE RD) S/O RR XING | P | I | . | . | . | 10410 | . |
| 05 | WESTBROOK | 09207 | 0025X | SR 25 (WAYSIDE DR) W/O BRACKETT ST | P | I | . | . | . | 20510 | . |

2005 Maine Transportation Count Book

County

Cumberland

| TOWN | | STATION | ROAD | LOCATION | TYPE | GROUP | AADT01 | AADT02 | AADT03 | AADT04 | AADT05 |
|------|-----------|---------|-------|---|------|-------|--------|--------|--------|--------|--------|
| 05 | WESTBROOK | 09301 | 0025X | SR 25 (LARRABEE RD) N/O WESTBROOK CONN | P | I | . | . | . | . | 10620 |
| 05 | WESTBROOK | 09304 | 0025X | WESTBROOK CONN SE/O SR 25 (LARRABEE RD) | C | I | . | . | . | . | 12840 |
| 05 | WESTBROOK | 04008 | 0302X | US 302 (BRIDGTON RD) NW/O E BRIDGE ST | C | I+II | . | 17480 | . | . | 18290 |
| 05 | WESTBROOK | 04108 | 0302X | US 302 (BRIDGTON RD) NW/O PRIDE ST | C | I+II | . | . | . | . | 16100 |
| 05 | WESTBROOK | 07500 | 0302X | US 302 (BRIDGTON RD) @ WINDHAM TL | P | I+II | 15460 | 16140 | . | . | 13490 |
| 05 | WESTBROOK | 07604 | 0302X | US 302 (BRIDGTON RD) SE/O DUCK POND RD | S | I+II | . | 16860 | . | . | 14630 |
| 05 | WESTBROOK | 07704 | 0302X | US 302 (BRIDGTON RD) SE/O METHODIST RD | C | I+II | . | 15120 | . | . | 12940 |
| 05 | WESTBROOK | 00105 | 90013 | BRIDGE ST S/O DANA CT | C | I | . | 12640 | . | . | . |
| 05 | WESTBROOK | 04102 | 90014 | BROOK ST NE/O US 302 (BRIDGTON RD) | C | I | . | 3840 | . | . | 3550 |
| 05 | WESTBROOK | 06204 | 90019 | CANAL ST SE/O LONGFELLOW ST | C | I | . | . | . | . | 50 |
| 05 | WESTBROOK | 00608 | 90035 | CUMBERLAND ST NW/O HARNOIS AVE | P | I | . | . | . | 18660 | . |
| 05 | WESTBROOK | 03704 | 90035 | CUMBERLAND ST SE/O PARK RD | C | I | . | 14450 | . | . | . |
| 05 | WESTBROOK | 04704 | 90035 | CUMBERLAND ST SE/O E BRIDGE ST | C | I | . | 10420 | . | . | 13740 |
| 05 | WESTBROOK | 03907 | 90044 | E BRIDGE ST W/O AUSTIN ST | C | I | . | 7170 | . | . | 7310 |
| 05 | WESTBROOK | 04006 | 90044 | E BRIDGE ST SW/O US 302 (BRIDGTON RD) | C | I | . | 4370 | . | . | 5440 |
| 05 | WESTBROOK | 04702 | 90044 | E BRIDGE ST NE/O CUMBERLAND ST | C | I | . | 8010 | . | . | 7670 |
| 05 | WESTBROOK | 06107 | 90063 | NEW GORHAM RD W/O LEWIS ST | C | I | . | 7040 | . | . | 8230 |
| 05 | WESTBROOK | 06106 | 90091 | LONGFELLOW ST SW/O LEWIS ST | C | I | . | 2460 | . | . | . |
| 05 | WESTBROOK | 06206 | 90091 | LONGFELLOW ST SW/O CANAL ST | C | I | . | . | . | . | 2160 |
| 05 | WESTBROOK | 03702 | 90126 | PARK RD NE/O CUMBERLAND ST | C | I | . | 5410 | . | . | 5020 |
| 05 | WESTBROOK | 03806 | 90126 | PARK RD SW/O E BRIDGE ST | C | I | . | 4660 | . | . | 4000 |
| 05 | WESTBROOK | 04106 | 90136 | PRIDE ST SW/O US 302 (BRIDGTON RD) | C | I | . | 2880 | . | . | 2740 |
| 05 | WESTBROOK | 08804 | 90139 | QUIMBY AVE SE/O SACO ST | C | I | . | . | . | . | 560 |
| 05 | WESTBROOK | 05805 | 90150 | SACO ST S/O SR 25 (WAYSIDE DR) | C | I | . | 7780 | . | . | . |
| 05 | WESTBROOK | 08806 | 90150 | SACO ST SW/O QUIMBY AVE | C | I | . | . | . | . | 8540 |
| 05 | WESTBROOK | 02301 | 90156 | SPRING ST N/O SR 25 (WAYSIDE DR) | C | I | . | 7940 | . | . | 7480 |
| 05 | WESTBROOK | 02305 | 90156 | SPRING ST S/O SR 25 (WAYSIDE DR) | C | I | . | 12890 | . | . | 13020 |
| 05 | WESTBROOK | 08001 | 90156 | SPRING ST N/O SR 22 (COUNTY RD) | C | I | . | 17310 | . | . | 16980 |
| 05 | WESTBROOK | 08005 | 90156 | SPRING ST S/O SR 22 (COUNTY RD) | C | I | . | 16740 | . | . | 14720 |
| 05 | WESTBROOK | 02004 | 90160 | STROUDWATER ST SE/O SR 25 (WAYSIDE) | C | I | . | 9390 | . | . | 8240 |
| 05 | WESTBROOK | 02008 | 90160 | STROUDWATER ST NW/O SR 25 (WAYSIDE DR) | C | I | . | 4200 | . | . | . |
| 05 | WESTBROOK | 07603 | 90190 | DUCK POND RD E/O US 302 (BRIDGTON RD) | S | I | . | 1190 | . | . | . |
| 05 | WESTBROOK | 07607 | 90193 | HARDY RD W/O US 302 (BRIDGTON RD) | S | I | . | 990 | . | . | . |
| 05 | WESTBROOK | 07707 | 90195 | METHODIST RD W/O US 302 (BRIDGTON RD) | C | I | . | 2530 | . | . | 1750 |

2005 Maine Transportation Count Book

County

Cumberland

| TOWN | STATION | ROAD | LOCATION | TYPE | GROUP | AADT01 | AADT02 | AADT03 | AADT04 | AADT05 |
|--------------|---------|-------|--|------|----------|--------|--------|--------|--------|--------|
| 05 WESTBROOK | 04608 | 90196 | RIVER RD NW/O PIERCE ST | C | I | . | 9430 | . | . | 12200 |
| 05 WESTBROOK | 06705 | 90208 | WESTBROOK ART (NB) S/O BUS 25 (MAIN ST) | C | I | . | 2700 | . | . | 4100 |
| 05 WESTBROOK | 00502 | 90275 | WARREN AVE #1 NE/O CUMBERLAND ST | P | I | . | . | . | 10090 | 10370 |
| 05 WESTBROOK | 06715 | 9208W | WESTBROOK ART (SB) S/O BUS 25 (MAIN ST) | C | I | . | 2040 | . | . | 3430 |
| 05 WINDHAM | 00706 | 00001 | RIVER RD SW/O US 302 (ROOSEVELT TR) | C | II | . | 7970 | . | . | 7790 |
| 05 WINDHAM | 02404 | 00003 | RIVER RD SE/O SR 4/US 202 (GRAY RD) | T | I | . | 7730 | . | 8880 | 8620 |
| 05 WINDHAM | 02408 | 00003 | RIVER RD NW/O SR 4/US 202 (GRAY RD) | T | II | . | 8190 | . | 8540 | 7950 |
| 05 WINDHAM | 00302 | 0004X | SR 4/US 202(GRAY RD) NE/O WINDHAM CTR RD | T | I | . | . | . | . | 7010 |
| 05 WINDHAM | 00306 | 0004X | SR 4/US 202(GRAY RD) SW/O WINDHAM CTR RD | T | I | . | 8070 | . | . | 7500 |
| 05 WINDHAM | 00401 | 0004X | SR 4/US 202 (GRAY RD) N/O TRAFFIC CIR | C | II | . | 7400 | . | . | 5200 |
| 05 WINDHAM | 00406 | 0004X | SR 4/US 202 (GRAY RD) SW/O TRAFFIC CIR | C | I | . | 8210 | . | . | 6230 |
| 05 WINDHAM | 01502 | 0004X | SR 4/US 202 (GRAY RD) NE/O FALMOUTH RD | T | II | . | . | . | 4880 | . |
| 05 WINDHAM | 01506 | 0004X | SR 4/US 202 (GRAY RD) SW/O FALMOUTH RD | T | II | . | . | . | 5570 | . |
| 05 WINDHAM | 02401 | 0004X | SR 4/US 202 (GRAY RD) N/O RIVER RD | T | I | . | 6610 | . | 6160 | 5690 |
| 05 WINDHAM | 02405 | 0004X | SR 4/US 202 (GRAY RD) S/O RIVER RD | T | I | . | 6680 | . | 6560 | 5790 |
| 05 WINDHAM | 01007 | 0035X | SR 35(TANDBERG TR) W/O US 302(ROOSEVELT) | C | I+II | 8990 | . | . | . | 9520 |
| 05 WINDHAM | 01008 | 0035X | SR 35/US 302(ROOSEVELT TR) NW/O SR 115 | C | ATR38704 | 25300 | 26770 | . | . | 24240 |
| 05 WINDHAM | 01108 | 0035X | SR 35/US 302 NW/O IR 1008 (ANGLERS RD) | S | ATR38704 | . | 22050 | 23470 | . | 21930 |
| 05 WINDHAM | 01204 | 0035X | SR 35/US302(ROOSEVELT) SE/O WHITES BR RD | S | ATR38704 | 21350 | 24700 | 23310 | . | 23500 |
| 05 WINDHAM | 01208 | 0035X | SR 35/US302(ROOSEVELT) NW/O WHITES BR RD | C | II | 20040 | 23540 | . | . | . |
| 05 WINDHAM | 04404 | 0035X | SR 35/US 302 SE/O MINERAL SPRING RD | C | ATR38704 | . | 21820 | . | . | 19570 |
| 05 WINDHAM | 01304 | 00398 | FALMOUTH RD SE/O SR 115 (TANDBERG TR) | S | I | . | 4350 | . | . | 4090 |
| 05 WINDHAM | 01504 | 00398 | FALMOUTH RD SE/O SR 4/US 202 (GRAY RD) | T | I | . | . | . | 3250 | . |
| 05 WINDHAM | 01508 | 00398 | FALMOUTH RD NW/O SR 4/US 202 (GRAY RD) | T | I | . | . | . | 3530 | . |
| 05 WINDHAM | 00101 | 00547 | RIVER RD N/O WINDHAM CENTER RD | T | II | . | 7450 | . | 8090 | 7560 |
| 05 WINDHAM | 03004 | 00547 | RIVER RD SE/O MALLISON FALLS ST | C | I | . | 10430 | . | . | 11110 |
| 05 WINDHAM | 01206 | 00679 | WHITES BR RD SW/O SR 35/US302(ROOSEVELT) | S | II+III | 2750 | 2820 | 3100 | . | 2750 |
| 05 WINDHAM | 00103 | 00689 | WINDHAM CENTER RD E/O RIVER RD | T | II | . | . | . | 1720 | . |
| 05 WINDHAM | 00107 | 00689 | WINDHAM CENTER RD W/O RIVER RD | T | II | . | . | . | 1800 | . |
| 05 WINDHAM | 00304 | 00689 | WINDHAM CTR RD SE/O SR 4/US 202(GRAY RD) | T | I | . | . | . | . | 2340 |
| 05 WINDHAM | 00308 | 00689 | WINDHAM CTR RD NW/O SR 4/US 202(GRAY RD) | T | I | . | 3500 | . | . | 3180 |
| 05 WINDHAM | 00204 | 00692 | POPE RD SE/O SR 4/US 202 (GRAY RD) | C | I | . | 1460 | . | . | 1260 |
| 05 WINDHAM | 00207 | 00692 | POPE RD W/O SR 4/US 202 (GRAY RD) | C | I | . | 940 | . | . | 750 |
| 05 WINDHAM | 02602 | 00711 | CHUTE RD NE/O RIVER RD | C | I | . | 1070 | . | . | . |

2005 Maine Transportation Count Book

County

Cumberland

| TOWN | | STATION | ROAD | LOCATION | TYPE | GROUP | AADT01 | AADT02 | AADT03 | AADT04 | AADT05 |
|------|----------|---------|-------|--|------|--------|--------|--------|--------|--------|--------|
| 05 | WINDHAM | 02803 | 00711 | DEPOT ST E/O SR 4/US 202 (GRAY RD) | C | I | . | 1230 | . | . | . |
| 05 | WINDHAM | 02902 | 00721 | MALLISON FALLS ST NE/O HIGH ST | C | I | . | 2800 | . | . | 2730 |
| 05 | WINDHAM | 01804 | 00781 | WINDHAM CENTER RD SE/O ALBION RD | C | I | . | 1600 | . | . | 110 |
| 05 | WINDHAM | 00105 | 00782 | RIVER RD S/O WINDHAM CENTER RD | T | II | . | . | . | 8270 | . |
| 05 | WINDHAM | 03108 | 00783 | RIVER RD NW/O GAMBO RD | C | II | . | 8260 | . | . | 8100 |
| 05 | WINDHAM | 01103 | 01008 | IR 1008 (ANGLERS RD) E/O US 302/SR 35 | S | II+III | . | . | 1110 | . | . |
| 05 | WINDHAM | 00906 | 0115X | SR 115(TANDBERG) SW/O SR 4/US202(W/O TL) | C | I | . | 8800 | . | . | . |
| 05 | WINDHAM | 01303 | 0115X | SR 115 (TANDBERG TR) E/O FALMOUTH RD | S | I+II | . | 10170 | . | . | 9910 |
| 05 | WINDHAM | 01307 | 0115X | SR 115 (TANDBERG TR) W/O FALMOUTH RD | S | I | . | 13320 | . | . | . |
| 05 | WINDHAM | 03303 | 0115X | SR 115 (TANDBERG TR) E/O ABBY RD | C | I+II | 14170 | 14990 | . | . | 14290 |
| 05 | WINDHAM | 03301 | 02199 | ABBY RD N/O SR 115 (TANDBERG TR) | C | I | 2030 | . | . | . | . |
| 05 | WINDHAM | 00404 | 0302X | US 302 (ROOSEVELT TR) SE/O TRAFFIC CIR | C | I+II | . | . | . | . | 11470 |
| 05 | WINDHAM | 00408 | 0302X | US 302 (ROOSEVELT TR) NW/O LOTTS DR | C | II | . | 15150 | . | . | 12390 |
| 05 | WINDHAM | 00705 | 0302X | US 302 (ROOSEVELT TR) S/O RIVER RD | C | II | . | . | . | . | 14530 |
| 05 | WINDHAM | 01004 | 0302X | US 302 (ROOSEVELT) SE/O SR 115(TANDBERG) | C | II | 22460 | . | . | . | 21520 |
| 05 | WINDHAM | 01905 | 0302X | US 302 S/O WINDHAM CENTER RD | C | I+II | . | 13970 | . | . | . |
| 05 | WINDHAM | 02004 | 0302X | US 302(ROOSEVELT TR) SE/O POPE RD(S JCT) | C | II | . | 15470 | . | . | . |
| 05 | WINDHAM | 04504 | 0302X | US 302 (ROOSEVELT TR) SE/O SOUTHSIDE DR | C | I+II | . | . | . | . | 11600 |
| 05 | WINDHAM | 04604 | 0302X | US 302 (ROOSEVELT TR) SE/O BROOKHAVEN DR | C | II | . | . | . | . | 13220 |
| 05 | WINDHAM | 00405 | 04205 | LOTTS DR S/O US 302 (ROOSEVELT TR) | C | I | . | 230 | . | . | . |
| 05 | WINDHAM | 00402 | 04207 | LOTTS DR NE/O US 302 (ROOSEVELT TR) | C | I | . | 300 | . | . | . |
| 05 | YARMOUTH | 04003 | 00004 | BAYVIEW ST E/O OLD SHIPYARD RD | C | I | . | 2170 | . | . | . |
| 05 | YARMOUTH | 03305 | 00006 | E MAIN ST S/O WILLOW ST | C | I | . | 2590 | . | . | 2300 |
| 05 | YARMOUTH | 00702 | 00016 | E ELM ST NE/O SR 115 (MAIN ST) | C | I | . | 4930 | . | . | . |
| 05 | YARMOUTH | 04801 | 00016 | E ELM ST N/O NORTHWOOD DR | C | I | . | 1350 | . | . | 1060 |
| 05 | YARMOUTH | 04901 | 00016 | E ELM ST N/O MELISSA DR | C | I | . | 2440 | . | . | 2010 |
| 05 | YARMOUTH | 04502 | 00017 | E MAIN ST NE/O NORTH ST | C | I | . | 3280 | . | . | 3200 |
| 05 | YARMOUTH | 01401 | 0001X | US 1 N/O PORTLAND ST | C | I+II | . | 13440 | . | . | 13230 |
| 05 | YARMOUTH | 03802 | 0001X | US 1 NE/O I-95 SB ON RAMP | C | II | 15660 | . | . | . | . |
| 05 | YARMOUTH | 03902 | 0001X | US 1 (NB) NE/O SR 88 (SPRING ST) | C | I+II | 18860 | 18190 | . | . | 9590 |
| 05 | YARMOUTH | 03906 | 0001X | US 1 SW/O SR 88 (SPRING ST) | C | II | . | 16440 | . | . | . |
| 05 | YARMOUTH | 03912 | 0001X | US 1 (SB) NE/O SR 88 (SPRING ST) | C | I+II | . | . | . | . | 8010 |
| 05 | YARMOUTH | 06305 | 0001X | US 1 S/O PORTLAND ST | C | I+II | . | 12760 | . | . | 13650 |
| 05 | YARMOUTH | 06506 | 0001X | US 1 (NB) SW/O RAMP TO E MAIN ST | C | I+II | . | 15450 | . | . | 7670 |

2005 Maine Transportation Count Book

County

Cumberland

| TOWN | | STATION | ROAD | LOCATION | TYPE | GROUP | AADT01 | AADT02 | AADT03 | AADT04 | AADT05 |
|------|----------|---------|-------|--|------|----------|--------|--------|--------|--------|--------|
| 05 | YARMOUTH | 06516 | 0001X | US 1 (SB) SW/O RAMP TO E MAIN ST | C | I+II | . | . | . | . | 6400 |
| 05 | YARMOUTH | 06703 | 0001X | US 1 ON/OFF RAMP E/O SCHOOL ST | C | II | . | 5770 | . | . | . |
| 05 | YARMOUTH | 06802 | 0001X | US 1 NE/O N ENT TO INFORMATION BUREAU | C | II | . | 10370 | . | . | . |
| 05 | YARMOUTH | 01606 | 00032 | MELISSA DR SW/O NORTH ST | C | I | . | 830 | . | . | . |
| 05 | YARMOUTH | 01604 | 00035 | NORTH ST SE/O MELISSA DR | C | I | . | 5300 | . | . | . |
| 05 | YARMOUTH | 04508 | 00035 | NORTH ST NW/O E MAIN ST | C | I | . | 7000 | . | . | 5900 |
| 05 | YARMOUTH | 06104 | 00035 | NORTH ST SE/O LILAC LN (PW) | C | I | . | 3280 | . | . | 3200 |
| 05 | YARMOUTH | 04902 | 00038 | MELISSA DR NE/O E ELM ST | C | I | . | 1330 | . | . | . |
| 05 | YARMOUTH | 01406 | 00042 | PORTLAND ST SW/O US 1 | C | I | . | 3870 | . | . | 4780 |
| 05 | YARMOUTH | 02906 | 00042 | PORTLAND ST SW/O SR 115 (MAIN ST) | C | I | . | 4260 | . | . | 4160 |
| 05 | YARMOUTH | 05702 | 00042 | PORTLAND ST NE/O W ELM ST | C | I | . | 3420 | . | . | 2760 |
| 05 | YARMOUTH | 00308 | 00053 | SLIGO RD NW/O SR 115 (MAIN ST) | C | I | . | 1000 | . | . | 920 |
| 05 | YARMOUTH | 00705 | 00074 | W ELM ST S/O SR 115 (MAIN ST) | C | I | . | . | . | . | 3200 |
| 05 | YARMOUTH | 05701 | 00074 | W ELM ST N/O PORTLAND ST | C | I | . | 1770 | . | . | 1310 |
| 05 | YARMOUTH | 01202 | 00080 | YORK ST NE/O SR 115 (MAIN ST) | C | I | . | 6200 | . | . | 5180 |
| 05 | YARMOUTH | 01906 | 0088X | SR 88 (LAFAYETTE ST) SW/O GILMAN RD | C | I | . | 3270 | . | . | 2580 |
| 05 | YARMOUTH | 02101 | 0088X | SR 88 (LAFAYETTE ST) N/O PRINCE PT RD | C | I | . | 5460 | . | . | 4630 |
| 05 | YARMOUTH | 02308 | 0088X | SR 88 (LAFAYETTE RD) NW/O PLEASANT ST #2 | C | I | . | 7050 | . | . | . |
| 05 | YARMOUTH | 03205 | 0088X | SR 88 (E MAIN ST) S/O YANKEE DR | C | I | . | 5630 | . | . | 4890 |
| 05 | YARMOUTH | 03905 | 0088X | SR 88 (SPRING ST) S/O US 1 | C | I | . | 3840 | . | . | 3350 |
| 05 | YARMOUTH | 02003 | 00918 | GILMAN RD E/O PRINCE POINT RD | C | II | . | 3560 | . | . | 3350 |
| 05 | YARMOUTH | 54302 | 0095S | I-295 (SB) S/O ON RAMP FROM US 1 (N JCT) | I | ATR54202 | . | 24120 | . | 24520 | . |
| 05 | YARMOUTH | 54304 | 0095S | I-295 (SB) S/O OFF RAMP TO US 1 (N JCT) | I | ATR54202 | . | 21360 | . | 21770 | . |
| 05 | YARMOUTH | 54402 | 0095S | I-295 (SB) S/O ON RAMP FROM US 1 (S JCT) | I | ATR54202 | . | 27990 | . | 27200 | . |
| 05 | YARMOUTH | 54404 | 0095S | I-295 (SB) S/O OFF RAMP TO US 1 (S JCT) | I | ATR54202 | . | 22870 | . | 23120 | . |
| 05 | YARMOUTH | 54301 | 0095X | I-295 (NB) S/O OFF RAMP TO US 1 (N JCT) | I | ATR54201 | . | 22770 | . | 22620 | . |
| 05 | YARMOUTH | 54303 | 0095X | I-295 (NB) N/O OFF RAMP TO US 1 (N JCT) | I | ATR54201 | . | 20750 | . | 20410 | . |
| 05 | YARMOUTH | 54401 | 0095X | I-295 (NB) S/O OFF RAMP TO US 1 (S JCT) | I | ATR54201 | . | 27670 | . | 27550 | . |
| 05 | YARMOUTH | 00104 | 0115X | SR 115 (MAIN ST) SE/O SOUTH ST | C | I | . | 13870 | . | . | . |
| 05 | YARMOUTH | 00303 | 0115X | SR 115 (MAIN ST) E/O SLIGO RD | C | I | . | 6980 | . | . | . |
| 05 | YARMOUTH | 00307 | 0115X | SR 115 (MAIN ST) W/O SLIGO RD | C | I | . | 6070 | . | . | 5510 |
| 05 | YARMOUTH | 00404 | 0115X | SR 115 (MAIN ST) SE/O HILLSIDE ST | C | I | . | . | . | . | 6940 |
| 05 | YARMOUTH | 00704 | 0115X | SR 115 (MAIN ST) SE/O E ELM ST | C | I | . | 10520 | . | . | . |
| 05 | YARMOUTH | 02708 | 0115X | SR 115 (MAIN ST) NW/O MAIN ST | C | I | . | 6290 | . | . | 5100 |

County

2005 Maine Transportation Count Book

Cumberland

| | TOWN | STATION | ROAD | LOCATION | TYPE | GROUP | AADT01 | AADT02 | AADT03 | AADT04 | AADT05 |
|----|----------|---------|-------|---------------------------------|------|-------|--------|--------|--------|--------|--------|
| 05 | YARMOUTH | 01004 | 115X | SR 115 (MAIN ST) SE/O SCHOOL ST | C | I | . | 10370 | . | . | . |
| 05 | YARMOUTH | 06402 | A2009 | US 1 NE/O I-95 NB ON/OFF RAMPS | C | II | 13490 | . | . | . | . |