

1 SITE PLAN
SCALE: 1/16" = 1'-0"

scott simons architects
designed for human potential

75 York Street
Portland, Maine 04101
simonsarchitects.com
207.772.4656

BUILDER'S SET LIMITED
DRAWINGS INTENDED FOR
DESIGN-BUILD DELIVERY

PROJECT NAME:

CUMBERLAND
HISTORICAL
SOCIETY
RELOCATION

RENOVATIONS AND ALTERATIONS
228 MAIN STREET
CUMBERLAND, MAINE 04021

SEAL:

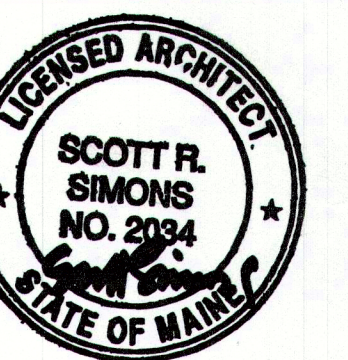

THIS DRAWING IS THE PROPERTY OF SCOTT SIMONS
ARCHITECTS (SSA) AND IS NOT TO BE COPIED OR
REPRODUCED IN PART OR WHOLE. 2019 © SCOTT
SIMONS ARCHITECTS, LLC

REVISION:

	DATE
1	
2	
3	
4	
5	
6	

DATE OF ISSUE: SEPTEMBER 30, 2019

PROJECT NUMBER: 2019-0110

STATUS: ISSUED FOR PERMIT

SITE PLAN

C100

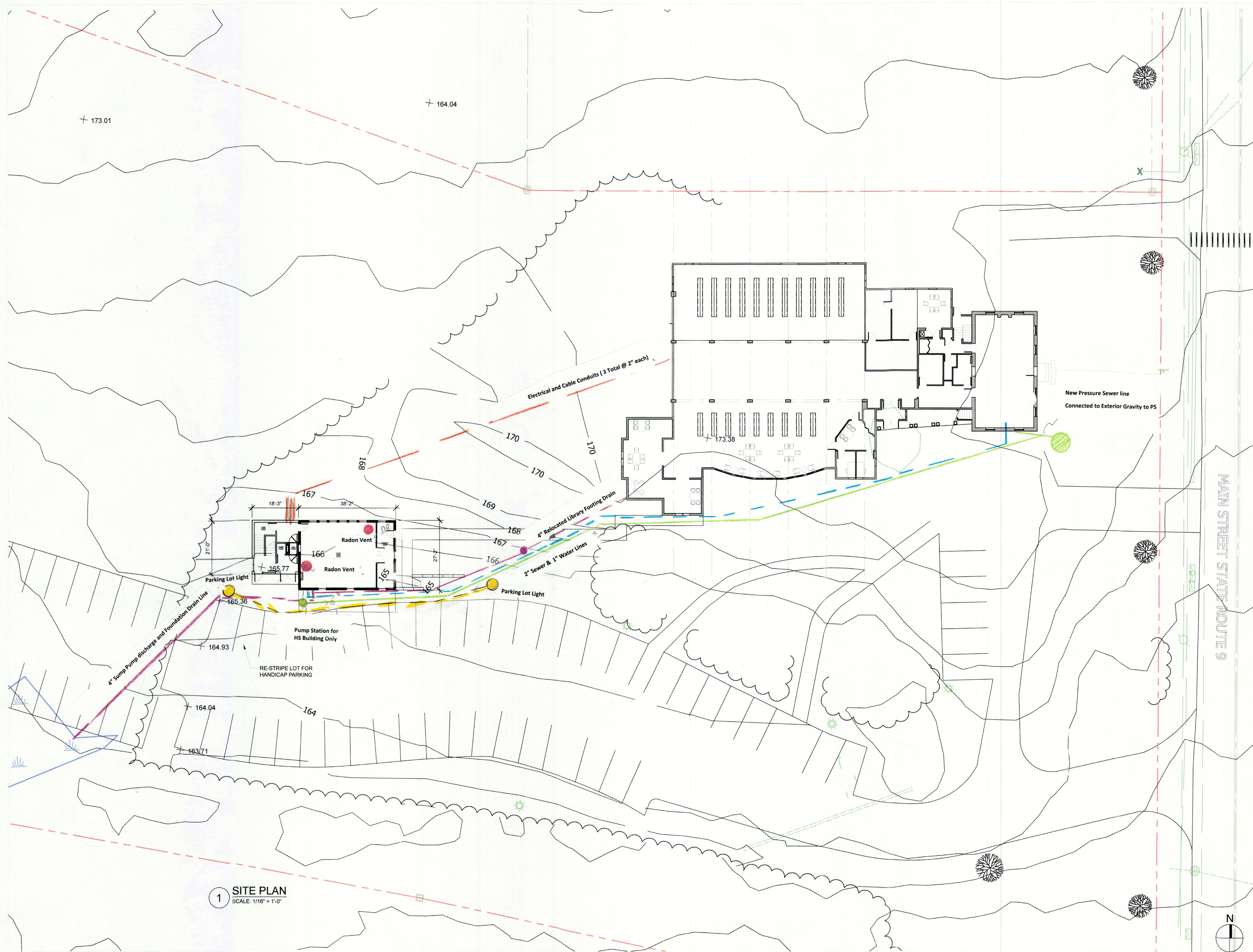

1 SITE PLAN
SCALE: 1/16" = 1'-0"

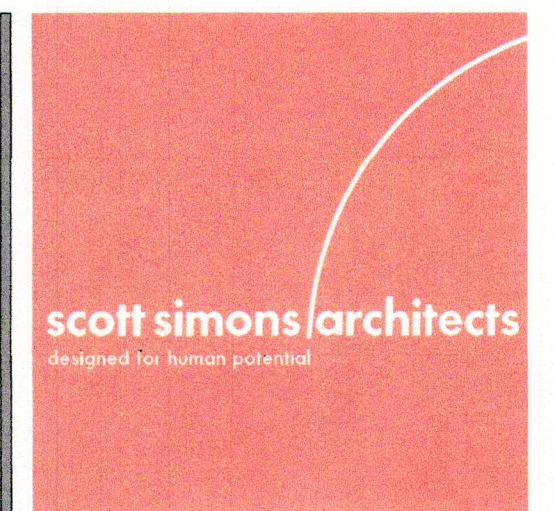

75 York Street
Portland, Maine 04101
simonsarchitects.com
207.772.4656

BUILDER'S SET LIMITED
DRAWINGS INTENDED FOR
DESIGN-BUILD DELIVERY

PROJECT NAME
**CUMBERLAND
HISTORICAL
SOCIETY
RELOCATION**

RENOVATIONS AND ALTERATIONS
228 MAIN STREET
CUMBERLAND, MAINE 04021

SEAL

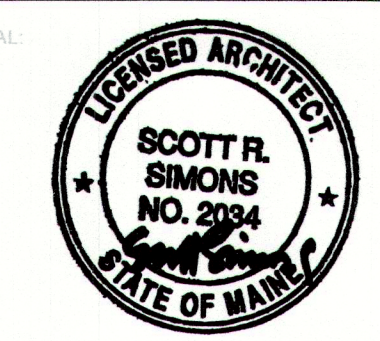

THIS DRAWING IS THE PROPERTY OF SCOTT SIMONS
ARCHITECTS (SSA) AND IS NOT TO BE COPIED OR
REPRODUCED IN PART OR WHOLE. 2019 © SCOTT
SIMONS ARCHITECTS, LLC

REVISION

1	DATE
2	DATE
3	DATE
4	DATE
5	DATE
6	DATE

DATE OF ISSUE: SEPTEMBER 30, 2019
PROJECT NUMBER: 2019-0110
STATUS: ISSUED FOR PERMIT

SITE PLAN

C100