

SURVEYOR'S NOTES

- 1 THIS SURVEY PLAN IS COPYRIGHT PROTECTED. THIS PLAN IS THE PROPERTY OF BOUNDARY POINTS, AND SHALL NOT BE USED FOR ANY PURPOSE WITHOUT THE WRITTEN CONSENT OF AN AUTHORIZED AGENT OF BOUNDARY POINTS. ALL RIGHTS RESERVED.
- 2 THIS SURVEY PLAN IS ONLY VALID IF AUTHENTIC EMBOSSED SEAL AND SIGNATURE OF CERTIFYING PROFESSIONAL APPEAR ON THE FACE OF THIS SURVEY PLAN.
- 3 REFERENCE IS MADE TO THE CONTRACTUAL AGREEMENT BETWEEN THE PROFESSIONAL LAND SURVEYOR AND THE CLIENT.
- 4 ON THE BASIS OF MY KNOWLEDGE, INFORMATION AND BELIEF I CERTIFY EXCLUSIVELY TO THE CLIENT THAT THIS SURVEY PLAN, MADE TO THE NORMAL STANDARD OF CARE, SUBSTANTIALLY CONFORMS TO THE MAINE BOARD OF LICENSURE FOR LAND SURVEYOR STANDARDS.
- 5 NO CERTIFICATION IS MADE TO THE EXISTENCE OR NONEXISTENCE OF HAZARDOUS SUBSTANCES, ENVIRONMENTALLY SENSITIVE AREAS, UNDERGROUND UTILITIES, UNDERGROUND STRUCTURES, OR REAL ESTATE TITLE.
- 6 THE SOURCE OF BEARINGS FOR THIS LAND SURVEY WAS THE MAGNETIC MERIDIAN AS OF THE DATE HEREON.
- 7 TURKEY LANE WAS ORIGINALLY LAID OUT 4-28-1808 AND REVISED IN 9-18-1847. TURKEY LANE VARIES FROM 3 RODS TO 4 RODS WIDE AS DEPICTED HEREON.

LEGEND

EXISTING	DESCRIPTION	PROPOSED
---	1808 ROAD LAYOUT	
---	1847 ROAD LAYOUT	
□	MONUMENT	
○	IRON PIPE/ROD	
▤	BUILDING	
---	STREAM	
---	EDGE PAVEMENT	
---	GRAVEL WAY	
⊕	UTILITY POLE	
⊕	POTABLE WELL	
⊕	CULVERT	
⊕	DECIDUOUS TREE	

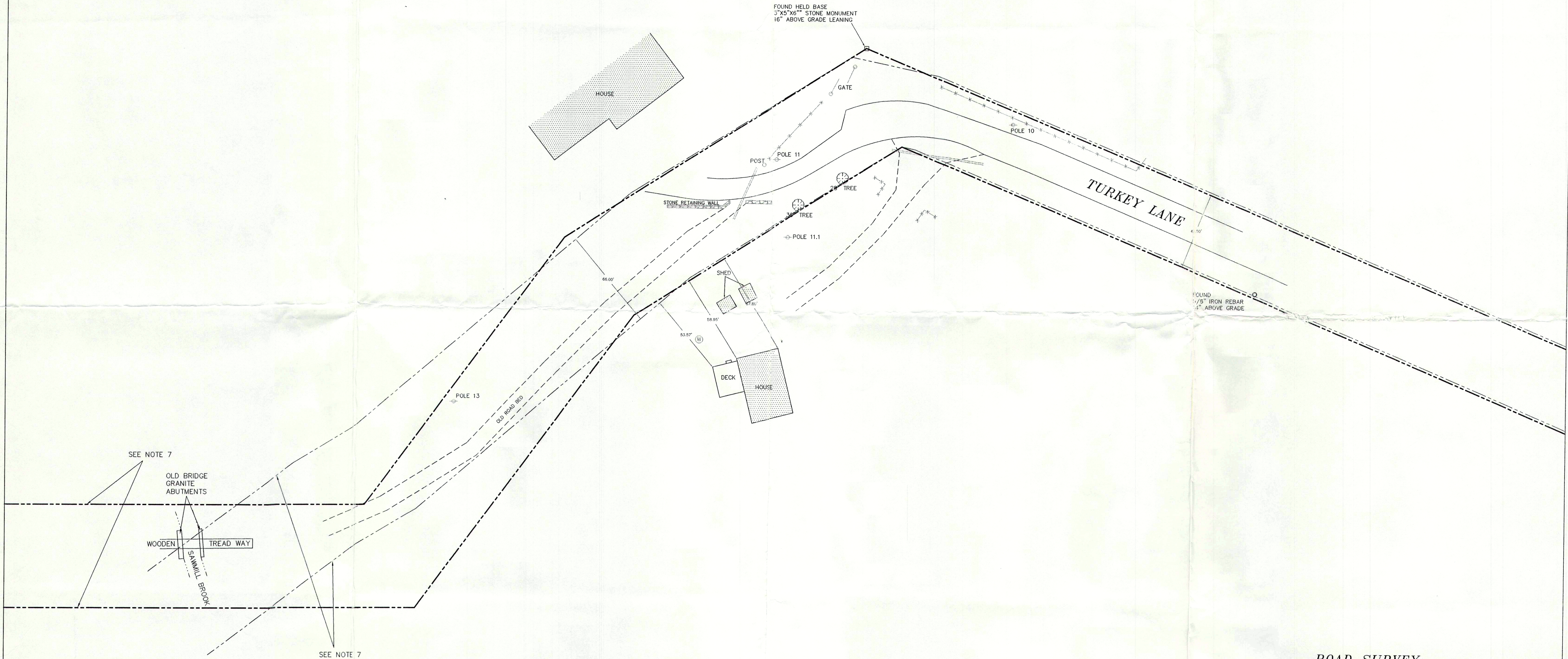

ROAD SURVEY
FOR
TOWN OF CUMBERLAND
OF
TURKEY LANE
CUMBERLAND, MAINE
JULY 21, 2005 SCALE 1"=30'

BOUNDARY POINTS
PROFESSIONAL LAND SURVEYING
P.O. BOX 1023
WESTBROOK MAINE 04098-1023
207-854-1015