

NOTE: DRAWINGS RELATIVE DO NOT SCALE

GENERAL NOTES

ALL STEEL BEAM BRIDGE

BRIDGE DESIGNED IN COMPLIANCE WITH
AASHTO HS-25 LOADING

ALL SUPERSTRUCTURE STRUCTURAL STEEL
ASTM A572 GR 50 GALVANIZED STEEL

ALL WELDING PERFORMED IN COMPLIANCE
WITH AMERICAN WELDING SOCIETY
SPECIFICATIONS AND ACCOMPLISHED
WITH ELECTRODE CLASS E7018

5 GA 3"X9" GALVANIZED CORRUGATED
ASTM A-570 STEEL PLATE FLOOR WITH
EDGE DAMS SECTION MODULUS 3.288 IN³/FT
DECK LAYING WIDTH TO BE 18"

12 GAGE DEEP BEAM GUARDRAIL
GALVANIZED RAIL AND HARDWARE ONLY

ALL STRUCTURAL BOLTS TO BE A325 TYPE 1
GALVANIZED UNLESS OTHER NOTED

NO	DATE	REVISIONS	BY	12' BEAM BRIDGE		20' ROADWAY WIDTH	
				PLEASANT VALLEY ROAD			
				CUMBERLAND, MAINE			
				DESIGN SAF	DRAWN SAF	DATE AUG 27, 1999	DRAWING NO.
				CHECK/DATE			SHEET 1 OF 2
						CMBRLND	

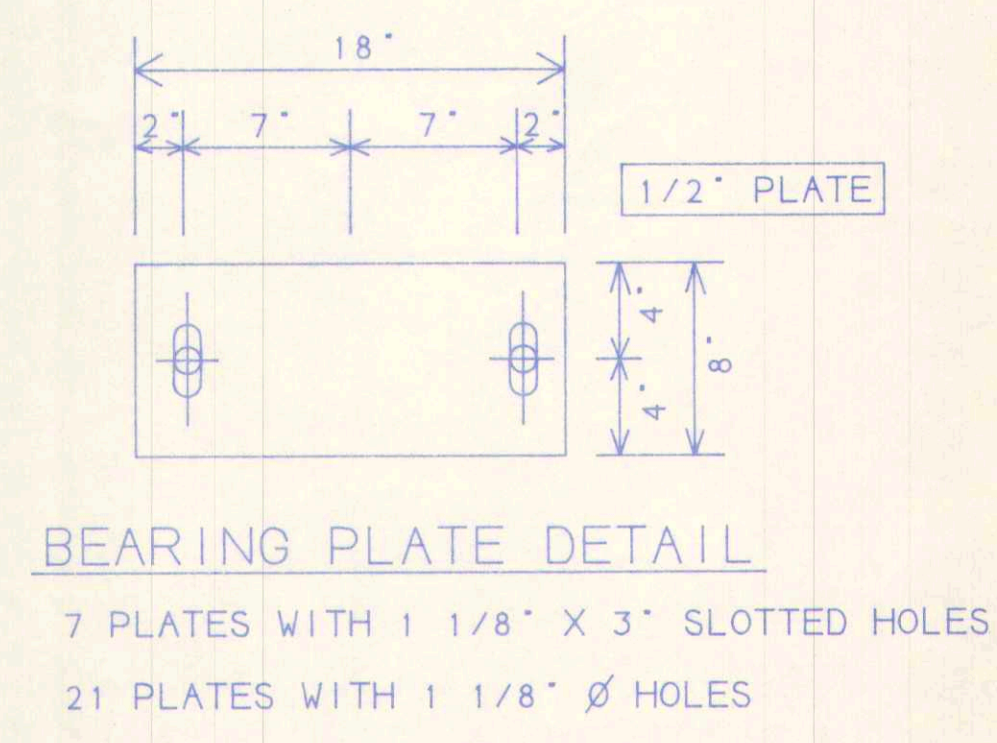
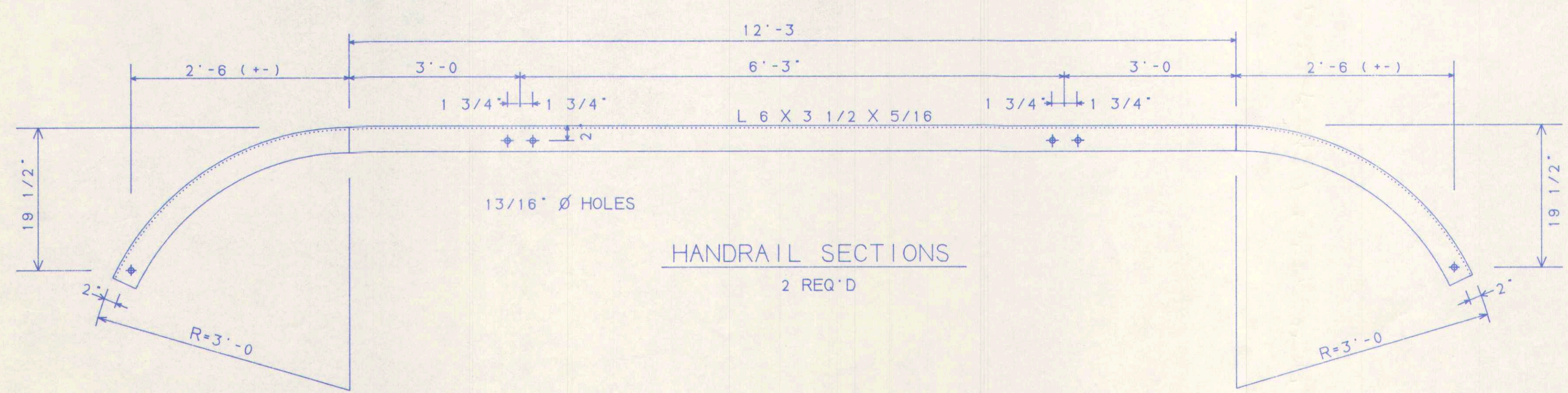
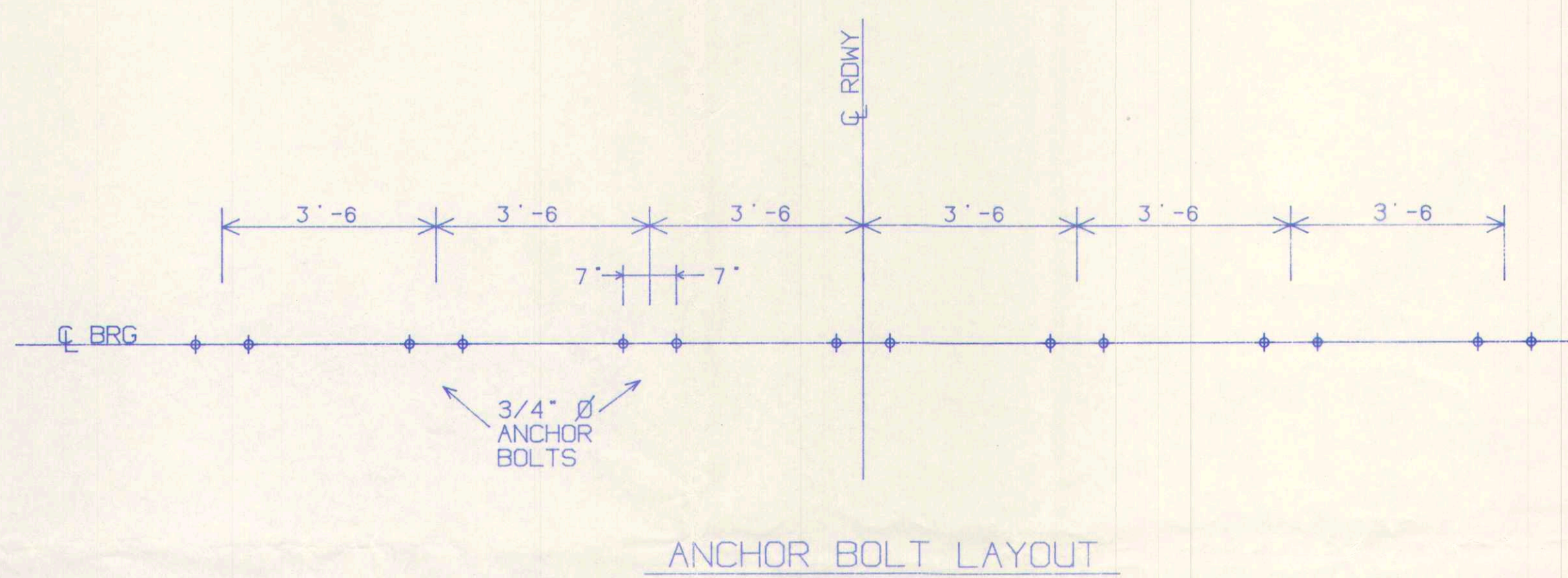
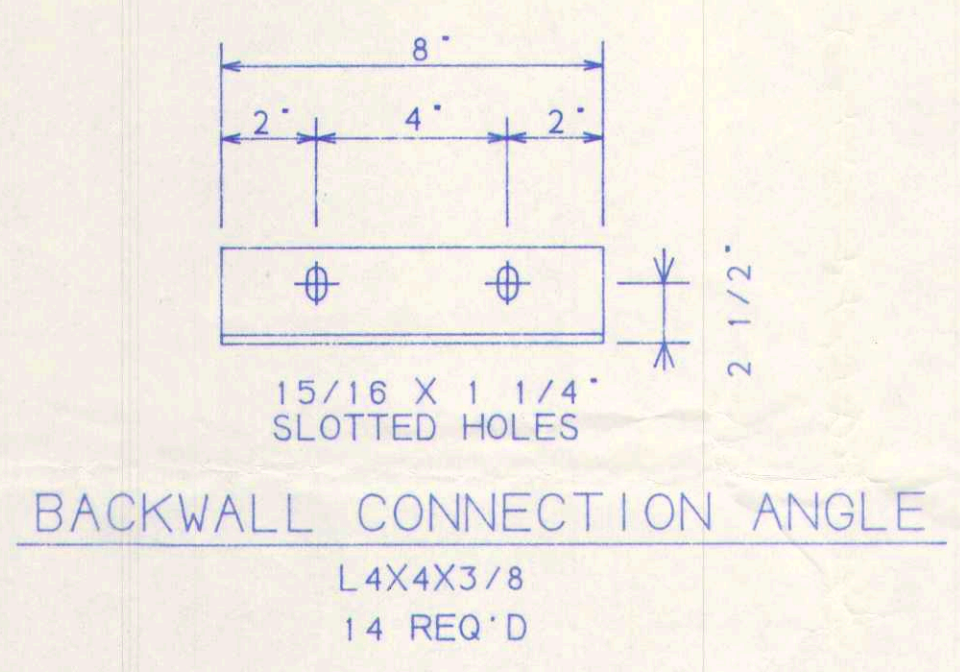
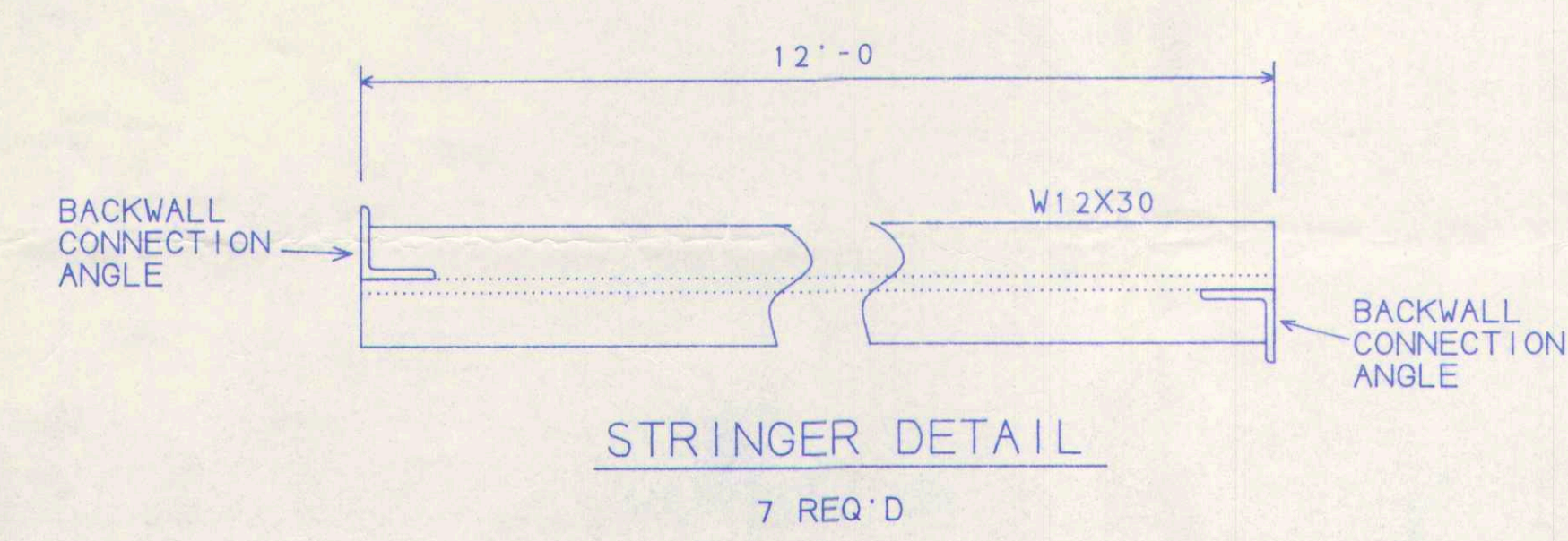
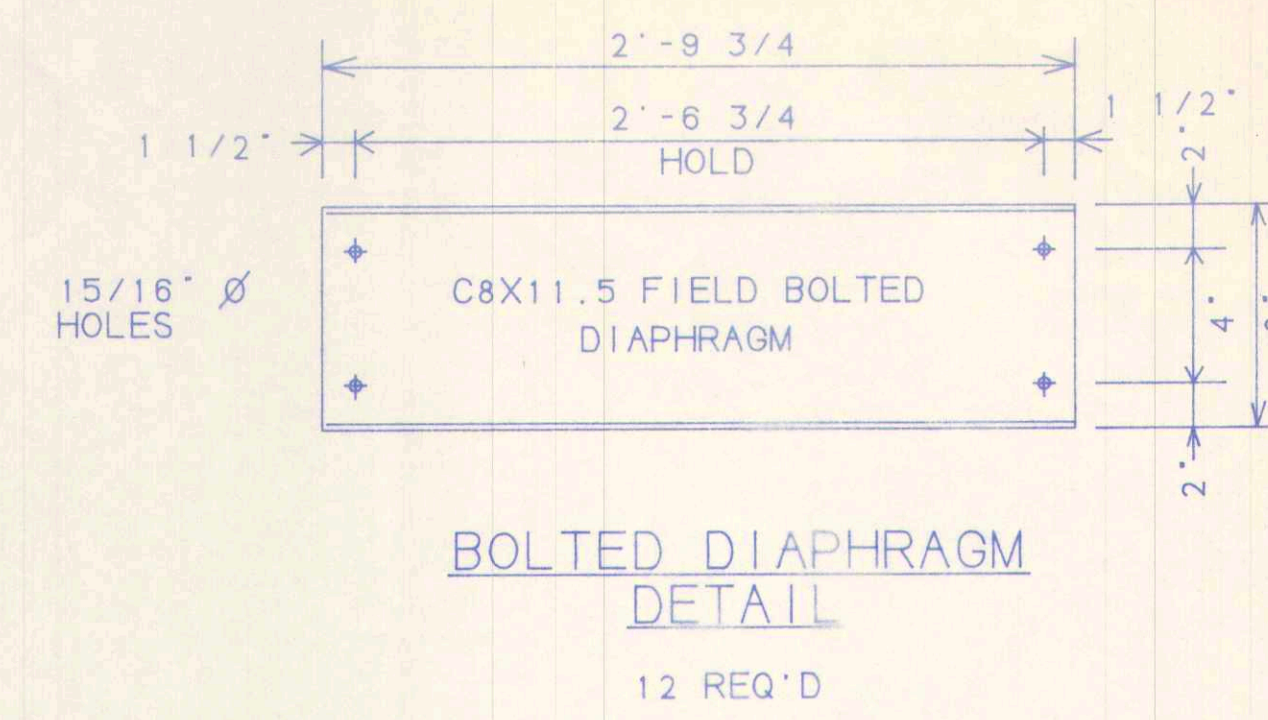
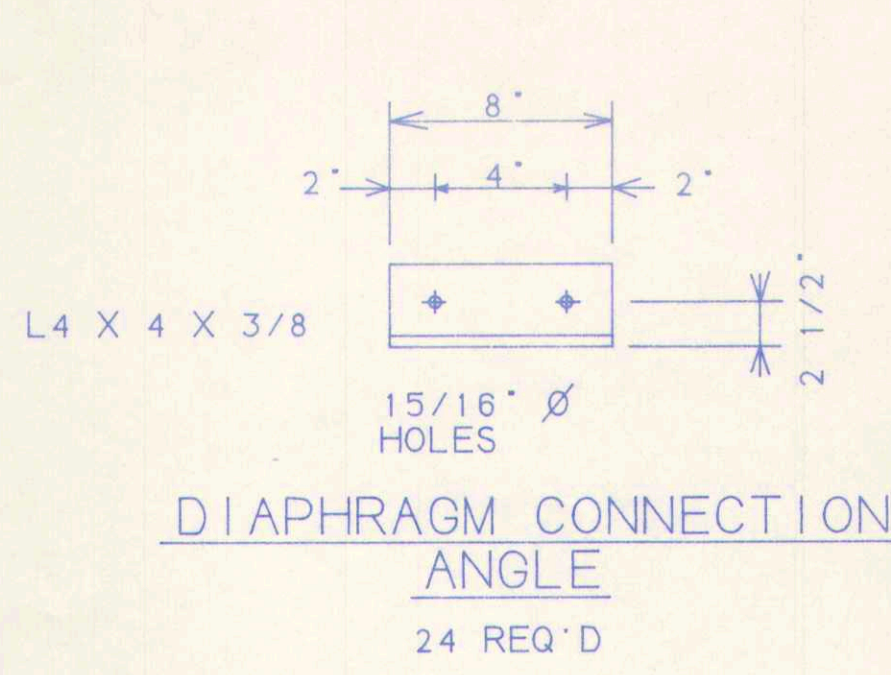
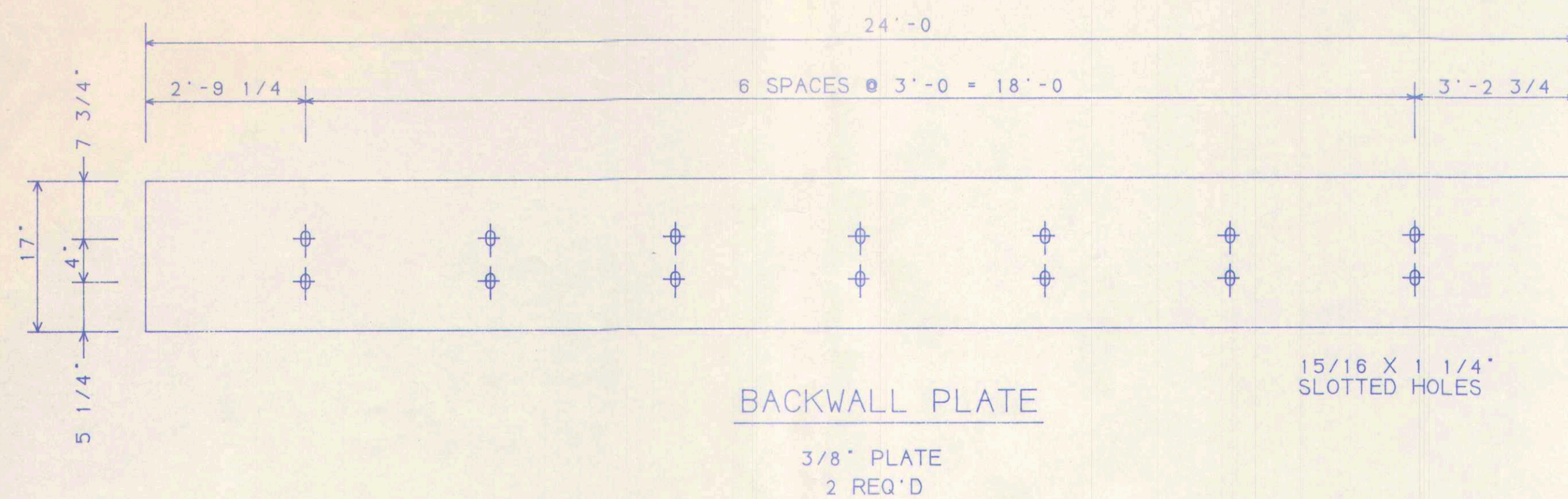

NOTE: DRAWINGS RELATIVE DO NOT SCALE

NO	DATE	REVISIONS	BY	12' BEAM BRIDGE	20' ROADWAY WIDTH
				PLEASANT VALLEY ROAD	
				CUMBERLAND, MAINE	
				DESIGN SAF	DRAWN SAF
				CHECK/DATE	DATE MAY 21, 1997
				DRAWING NO. CMBRLND	SHEET 2 OF 2