

As used by the Maine
Turnpike Authority

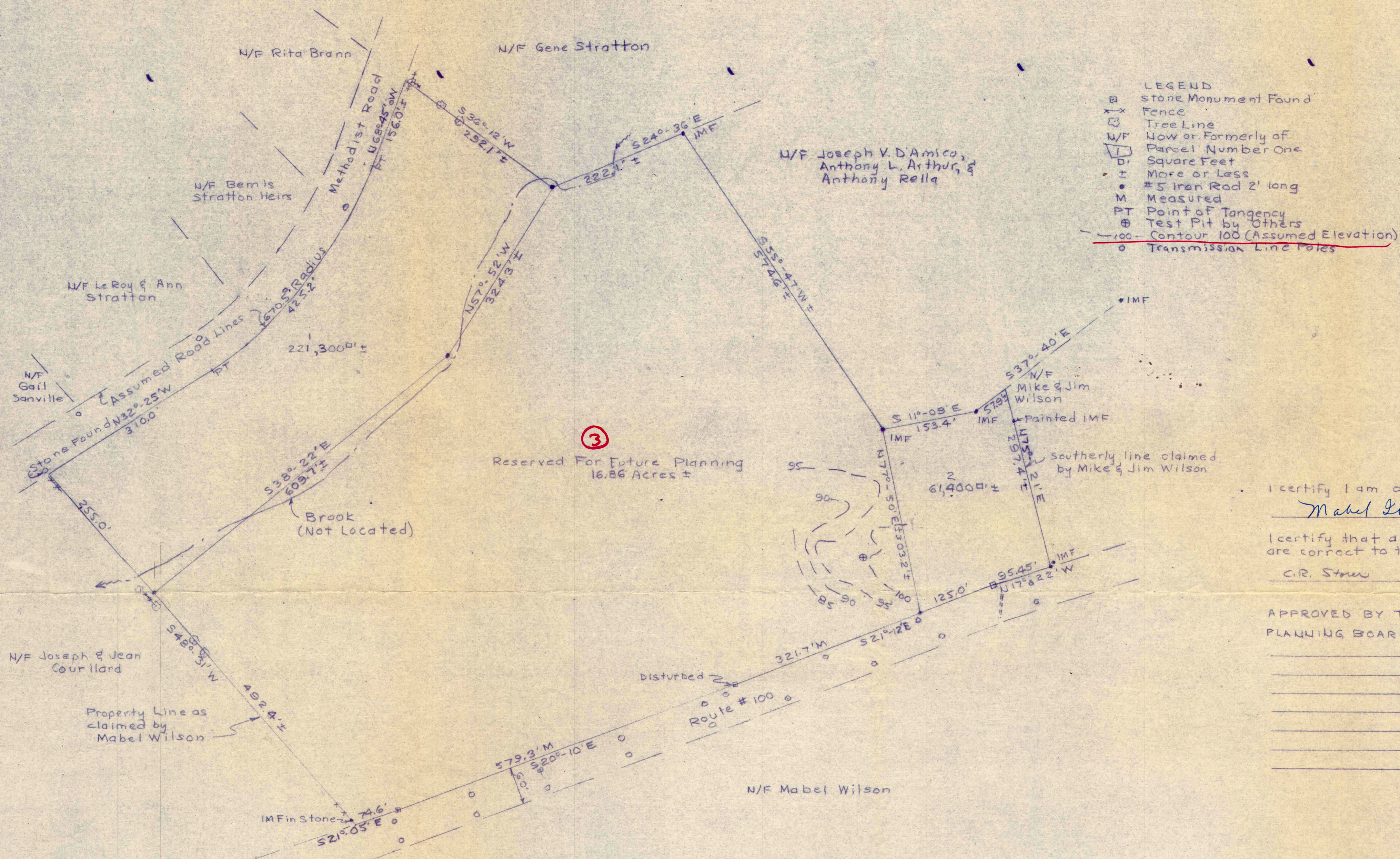

- LEGEND
- Stone Monument Found
 - Fence
 - Tree Line
 - N/F Now or Formerly of
 - Parcel Number One
 - Square Feet
 - More or Less
 - #5 Iron Rod 2' long
 - M. Measured
 - PT Point of Tangency
 - Test Pit by Others
 - Contour 100 (Assumed Elevation)
 - Transmission Line Poles

I certify I am owner of this property.
Mabel L Wilson

I certify that all bearings and distances
are correct to the best of my knowledge.
C.R. Storer

APPROVED BY THE TOWN OF CUMBERLAND
PLANNING BOARD

DATE

Notes: 1. This subdivision contains 23.3 Acres ±.

PRELIMINARY

0 100 200 300

Graphic Scale in Feet

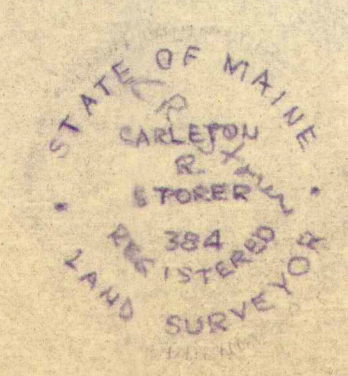

C.R. STORER, INC.
ENGINEERING - CONTRACTING
Poland Spring, Maine

PLAN
OF
MORRISON HILL ACRES
MABEL WILSON
Route # 100, Methodist Road
Cumberland, Maine

Scale: 1" = 100' Date: 05/17/93