

PRELIMINARY

PRELIMINARY

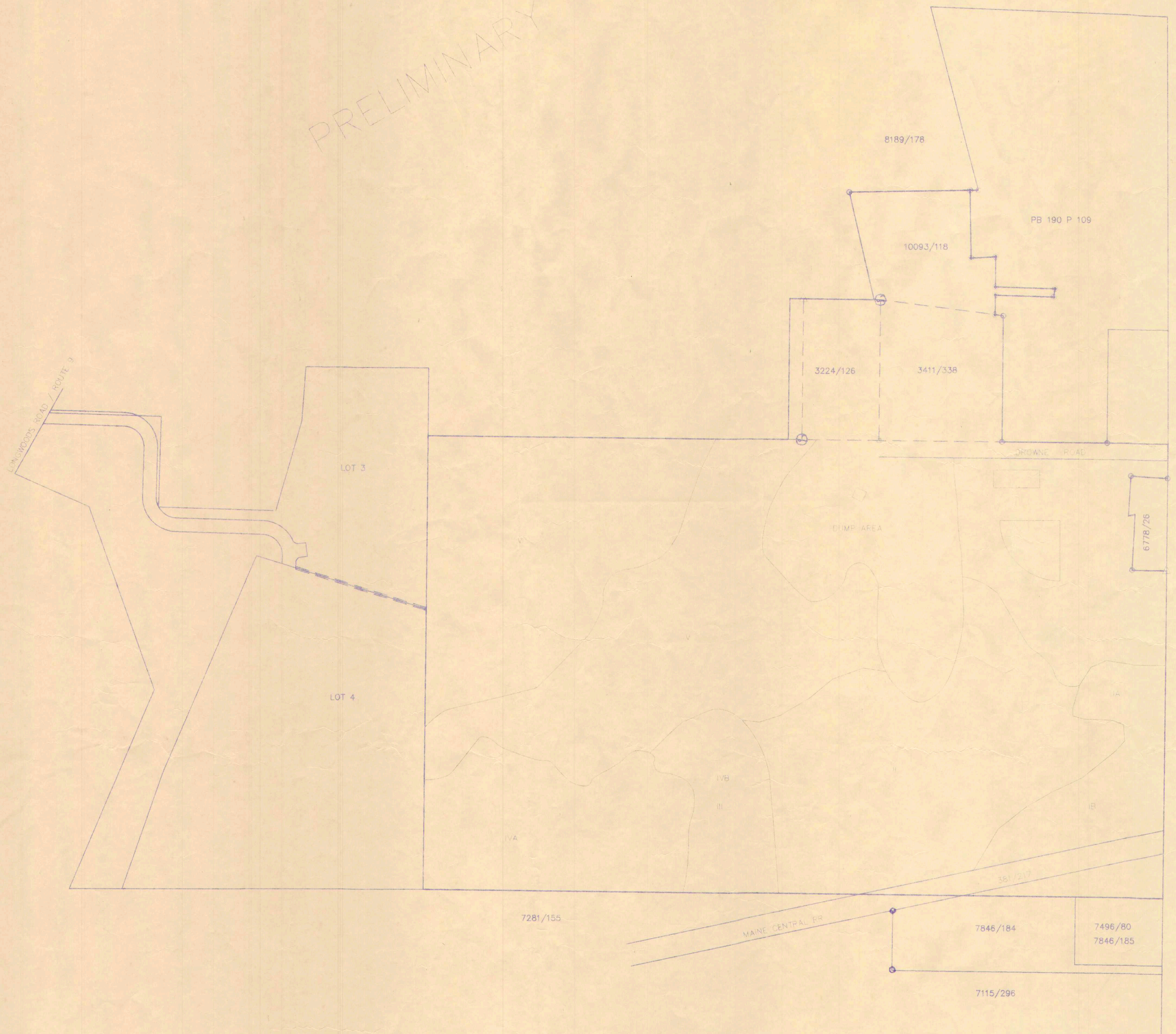

LEGEND

- IRON PIPE CALLED FOR
- REBAR CALLED FOR
- MONUMENT CALLED FOR
- ⊙ TREE CALLED FOR
- △ OTHER MARKER CALLED FOR

NOTES

1. LOCUS DEED 589/207  
REVISE OF ELIZABETH I. DROWNE  
PL. BENJAMIN PRINCE 2047/217.  
PROPRIETORS L.P. #48 AS  
SHOWN ON CORD PLAN BOOK 24  
PAGE 14.  
2. FOREST TYPES APPROXIMATED  
FROM SKETCH BY SOUTHERN MAINE  
FORESTRY SERVICES, ACCOMPANYING  
CRUISE REPORT DATED DEC. 13, 1988.

DEED SKETCH OF LAND  
ON  
DROWNE ROAD & TUTTLE ROAD &  
OAK STREET  
TOWN OF CUMBERLAND  
CUMBERLAND COUNTY, MAINE  
FOR  
TOWN OF CUMBERLAND

DROWNE RD.  
CUMBERLAND, ME 04021

GRAPHIC SCALE

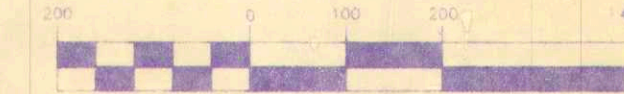

1 INCH = 200 FT

WALT DUNLAP, PLS  
PO BOX 377  
CUMBERLAND, ME 04021  
TEL/FAX 207-621-4200

DATE	2/24/95	BY	WMD
JOB #	95003F	FB/DSK	1

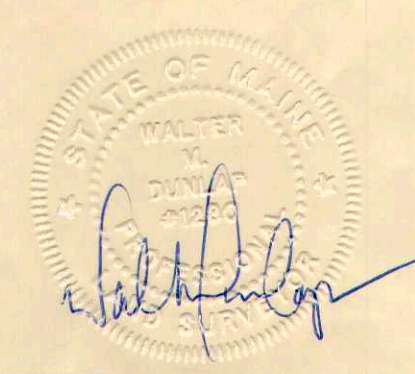

PRELIMINARY