

FRONT ELEVATION



REAR ELEVATION



LEFT ELEVATION



RIGHT ELEVATION

1	ISSUED FOR BID PROPOSALS			10-30-91
NO.	REVISIONS	OR	ISSUE	DATE
ELEVATIONS-BLDG TYPE I				
JOHN W. POCHBIT				
CONSULTING - ENGINEERS				
844 STEVENS AVE. PORTLAND, MAINE 04103				
PROPOSED APARTMENT UNITS				
CLIMBERLAND HOUSING FOR THE ELDERLY				
FOR THE TOWN OF CLIMBERLAND				
TUTTLE ROAD CLIMBERLAND, MAINE				
SCALE: 1/4" = 1'-0"			JOB NO.	DRAWING NO.
DRAWN: SCW			91-107	4
DATE: SEPTEMBER 24, 1991				





FRONT ELEVATION

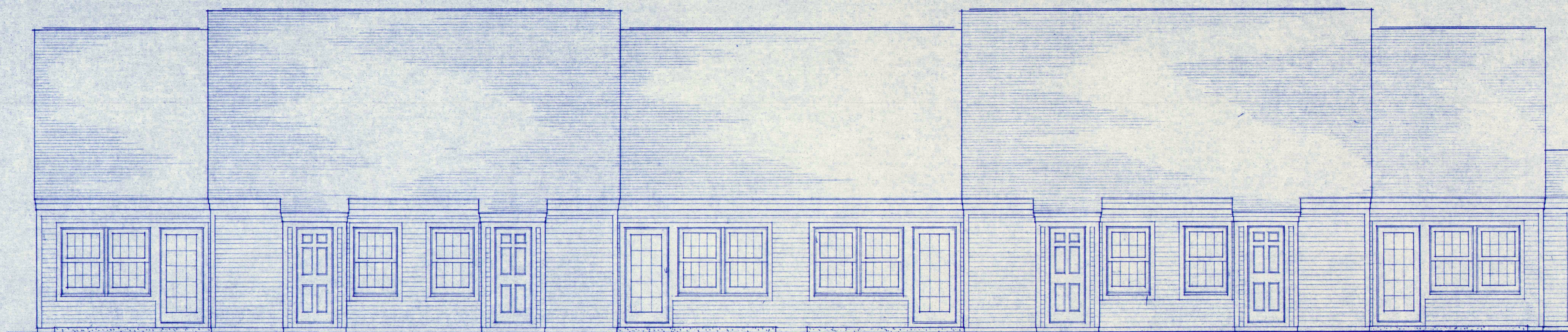

REAR ELEVATION



LEFT ELEVATION

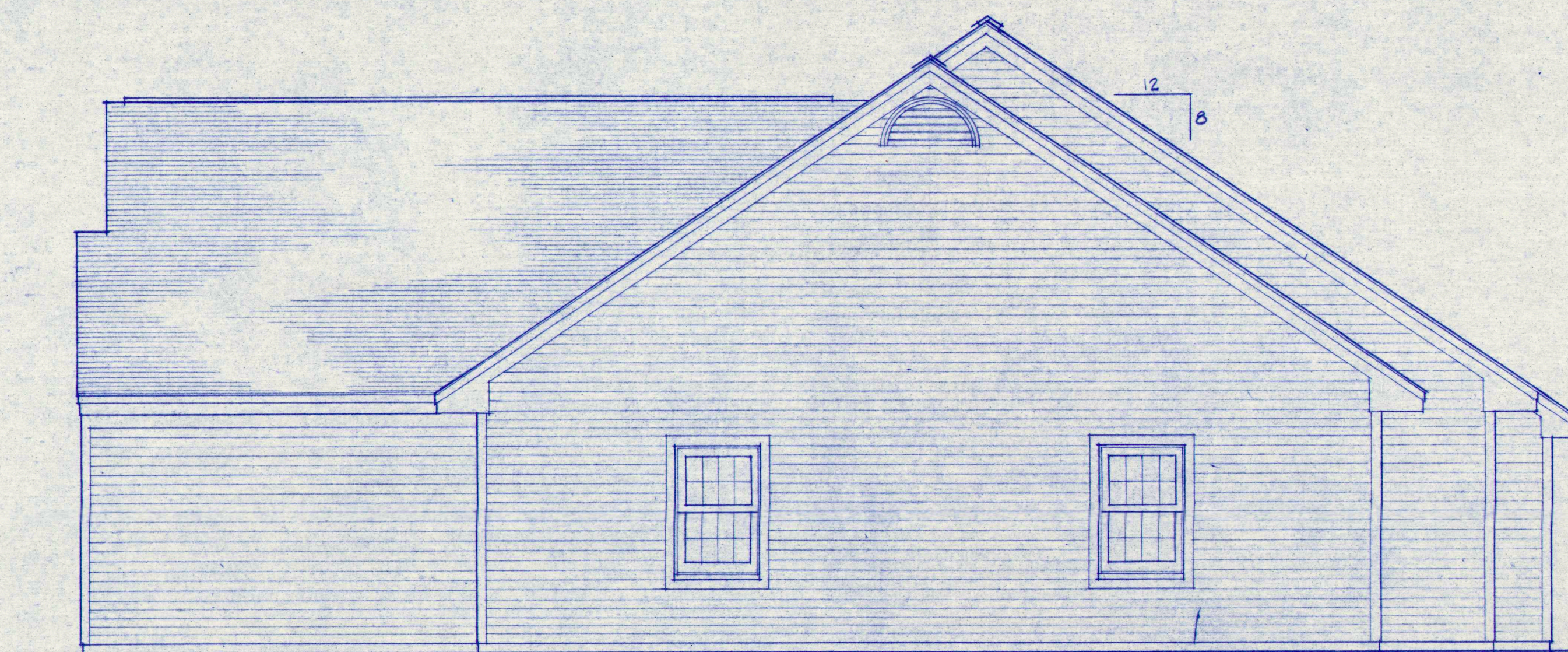

RIGHT ELEVATION

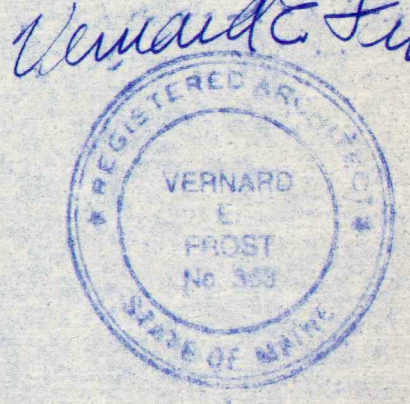
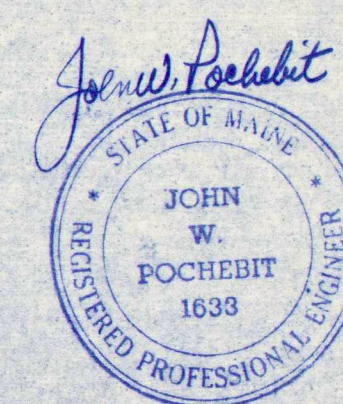

ISSUED FOR BID PROPOSALS				10-30-91
NO.	REVISIONS	OR	ISSUE	DATE
ELEVATIONS - BLDG TYPE II				
JOHN W. POCHEBIT CONSULTING - ENGINEERS 844 STEVENS AVE. PORTLAND, MAINE 04103				
PROPOSED APARTMENT UNITS CUMBERLAND HOUSING FOR THE ELDERLY FOR THE TOWN OF CUMBERLAND, MAINE				
TITTLE ROAD, CUMBERLAND, MAINE				
SCALE: 1/4" = 1'-0"		JOB NO.		DRAWING NO.
DRAWN: SGV		DATE: OCTOBER 13, 1991		91 107 5



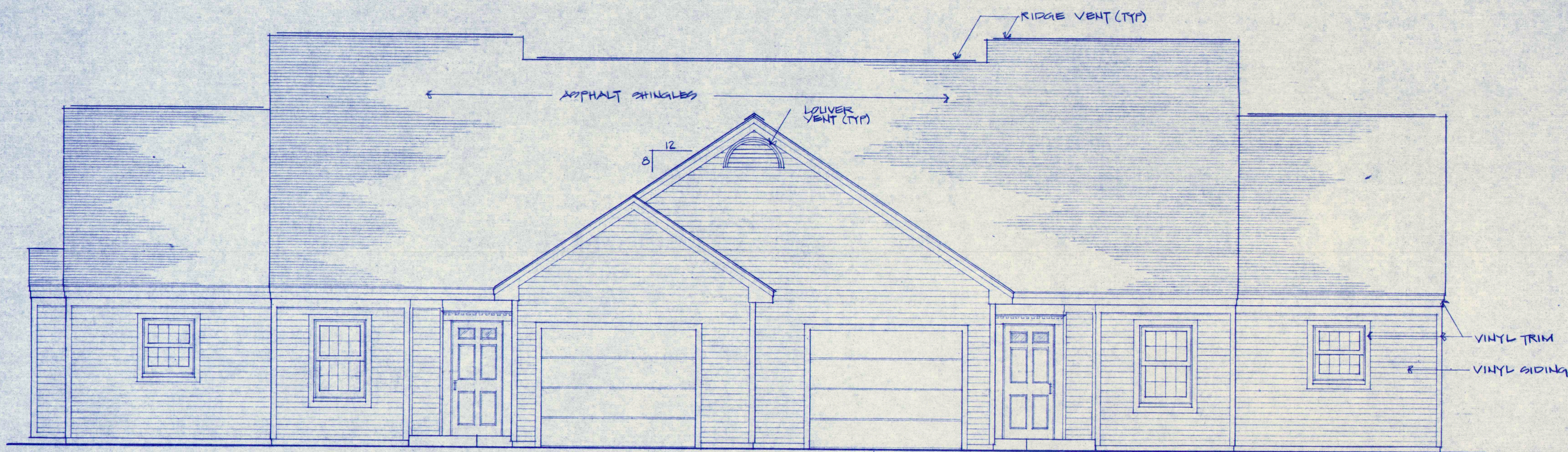

FRONT ELEVATION

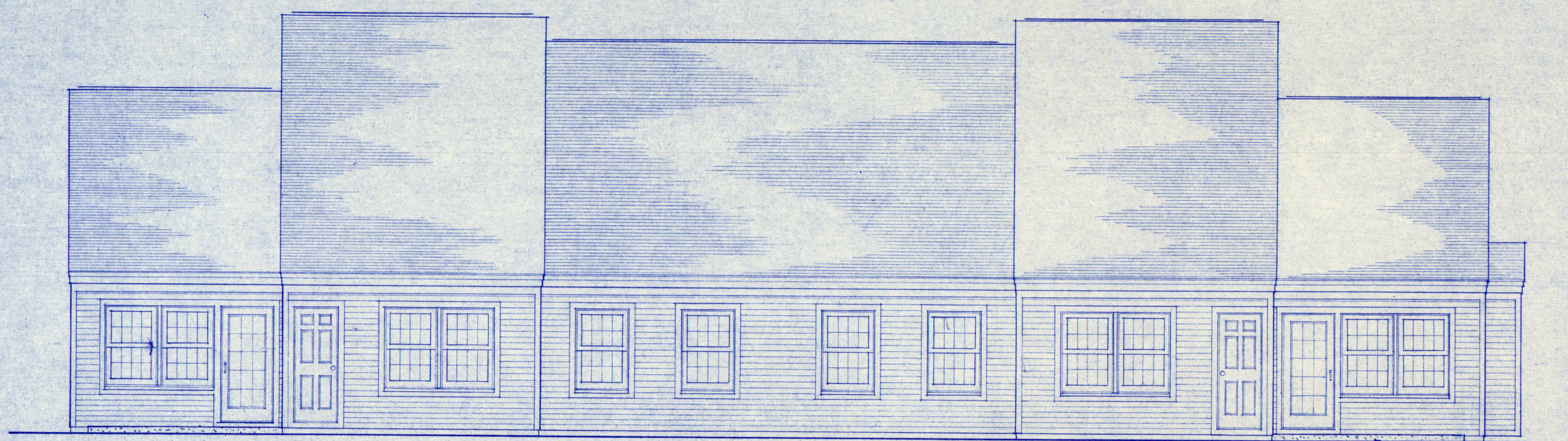

REAR ELEVATION



LEFT ELEVATION



RIGHT ELEVATION

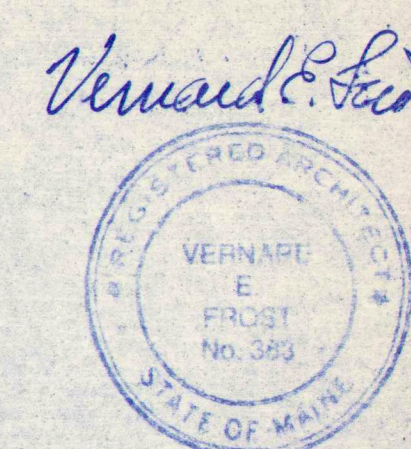
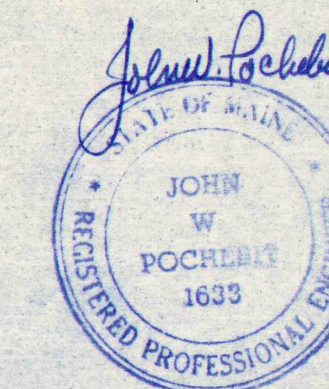

ISSUED FOR BID PROPOSALS		10-30-91	
NO.	REVISIONS	OR	ISSUE
ELEVATIONS - BLDG TYPE III			
<b>JOHN W. POCHEBIT</b> CONSULTING - ENGINEERS 844 STEVENS AVE. PORTLAND, MAINE 04103			
PROPOSED APARTMENT UNITS CLIMBERLAND HOUSING FOR THE ELDERLY FOR THE TOWN OF CLIMBERLAND TITTLE ROAD CLIMBERLAND, MAINE			
SCALE: 1/4" = 1'-0"		DRAWING NO.	
DRAWN: SAUW		6	
DATE: OCTOBER 17, 1991		JOB NO. 91-107	



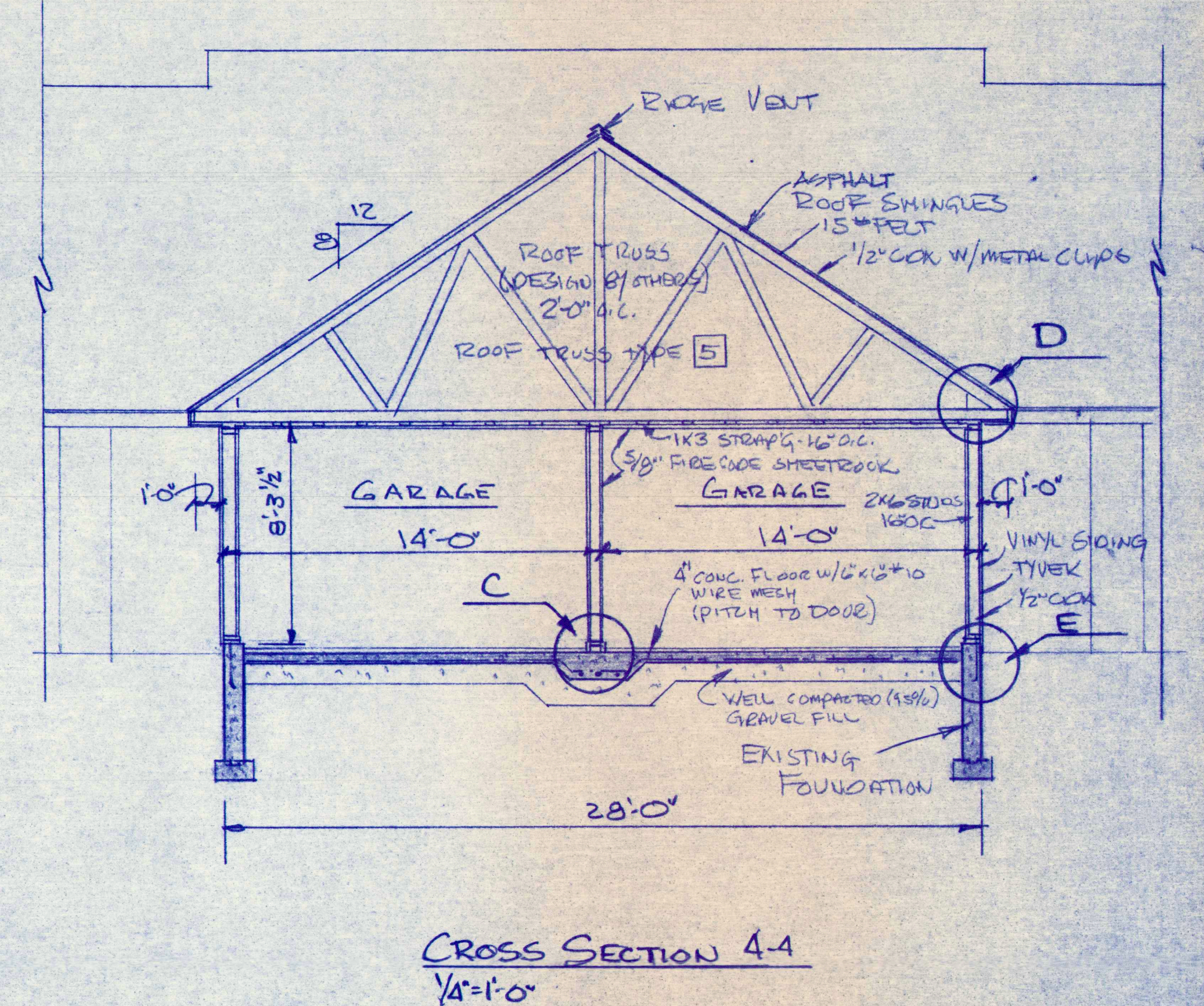
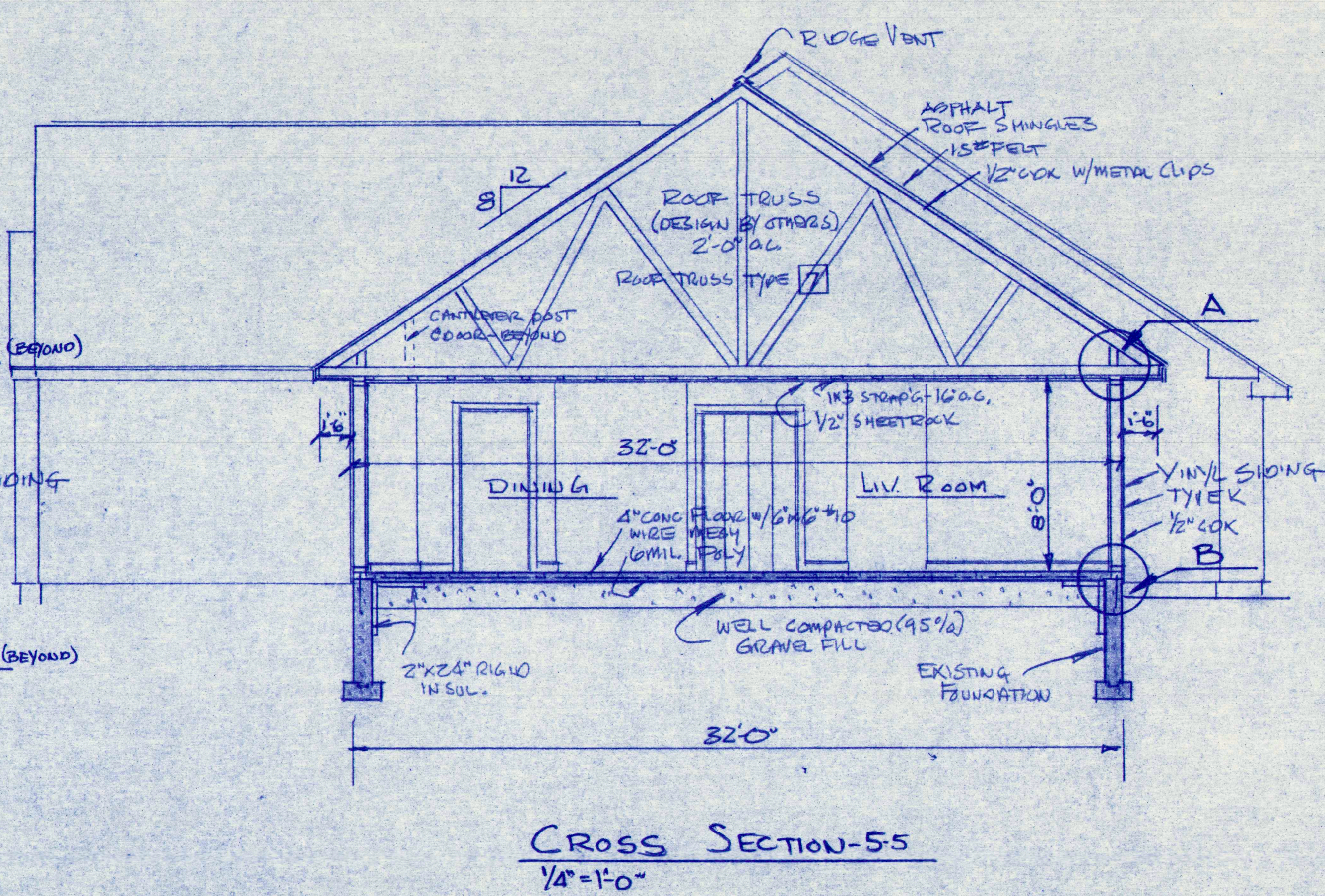
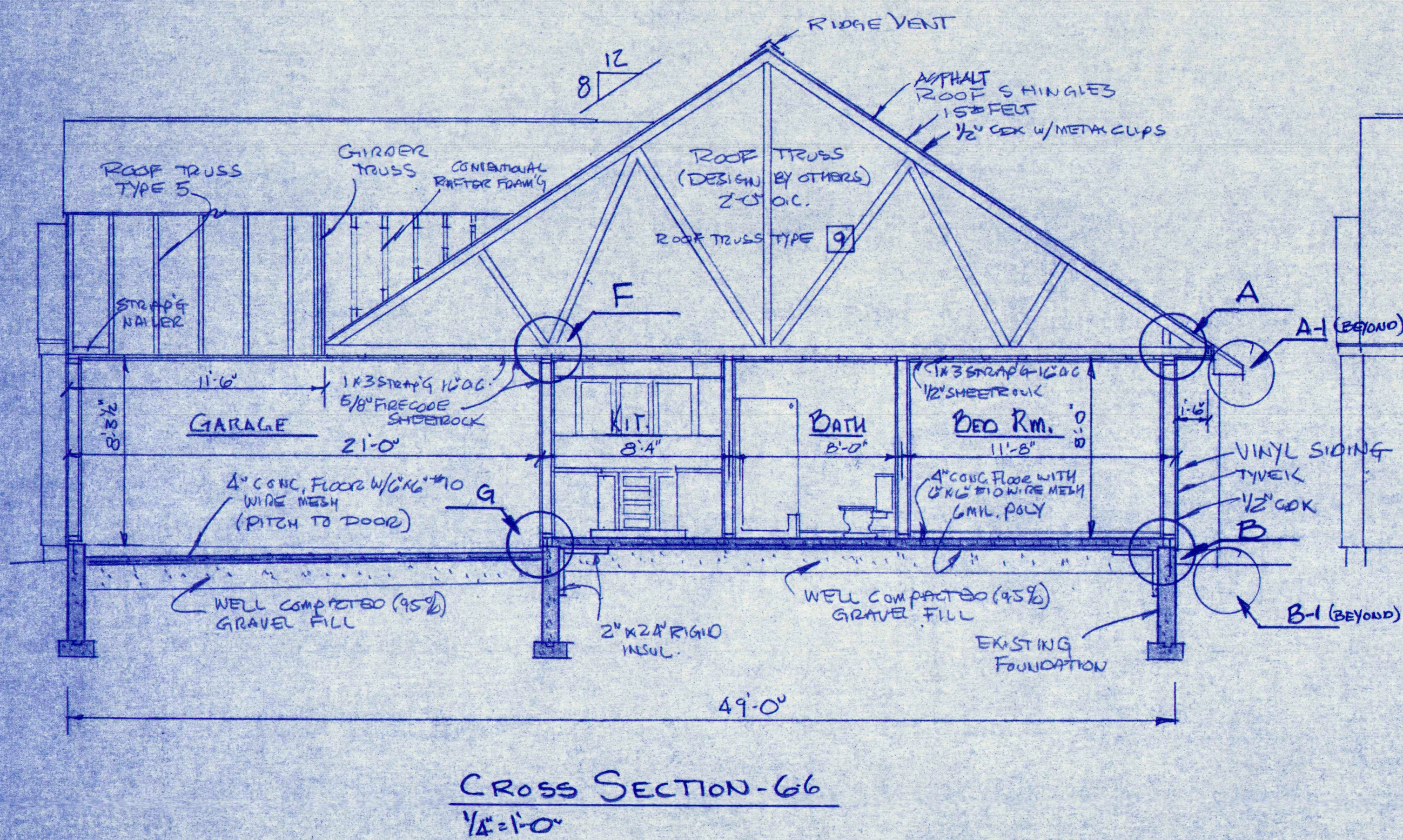
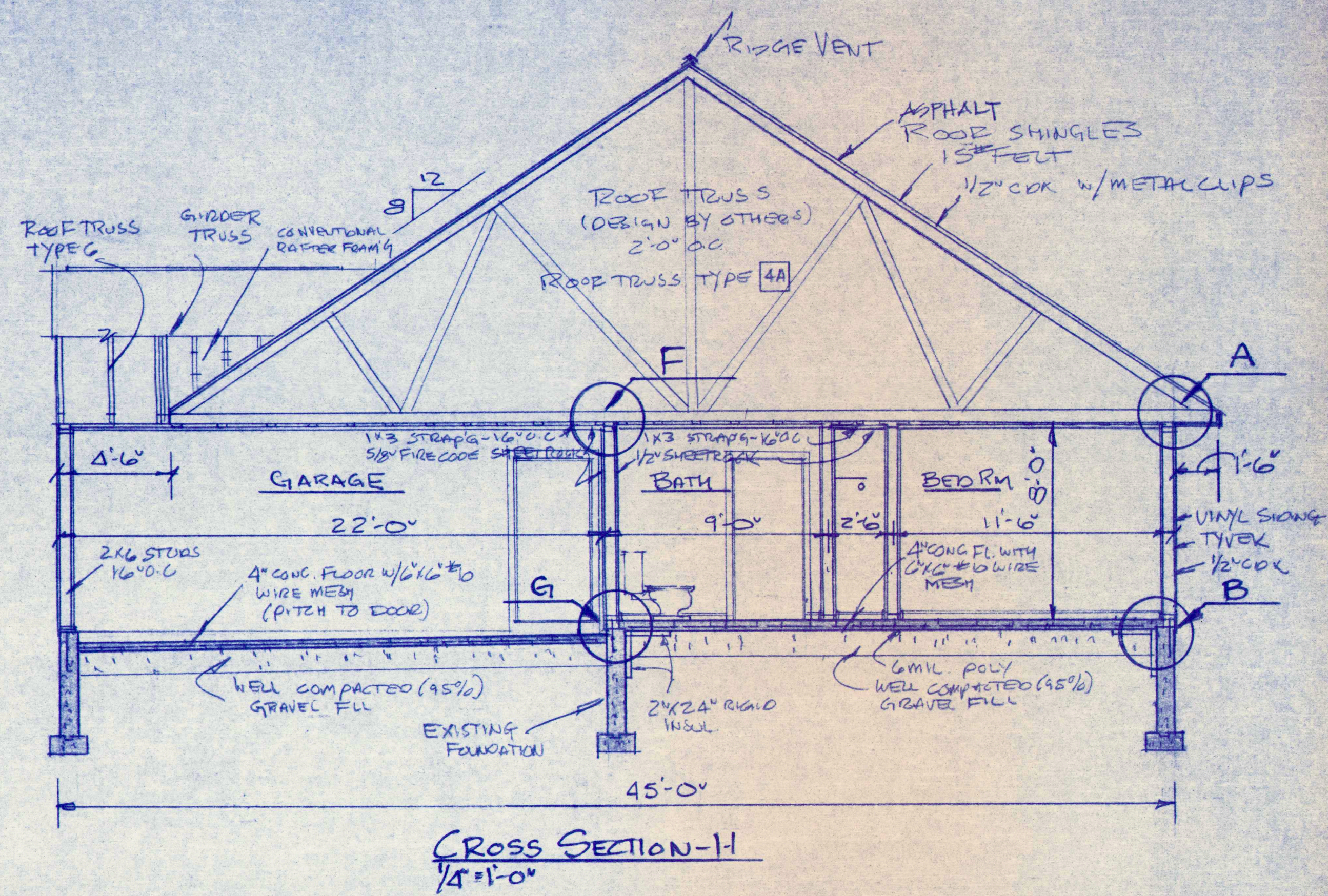
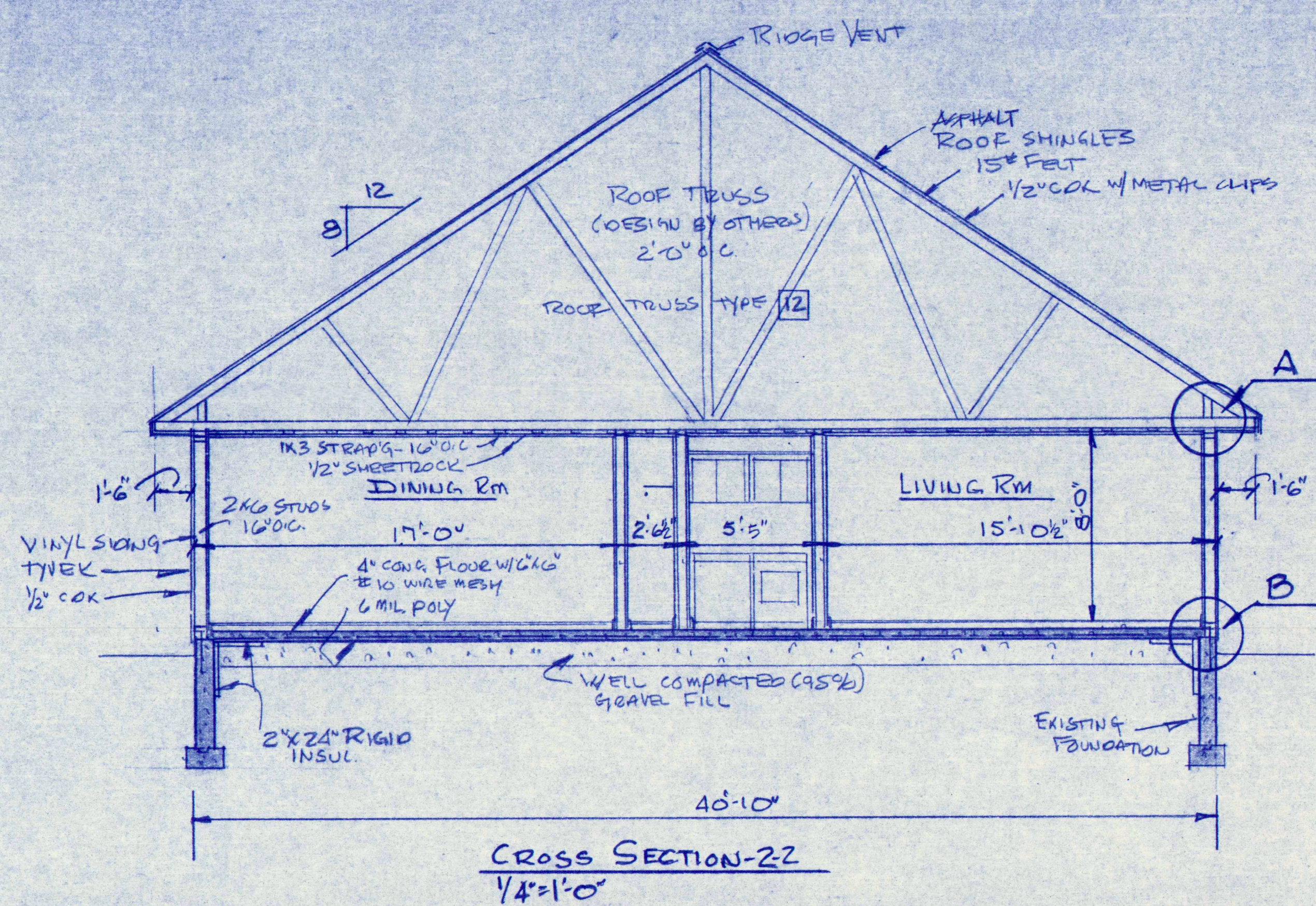
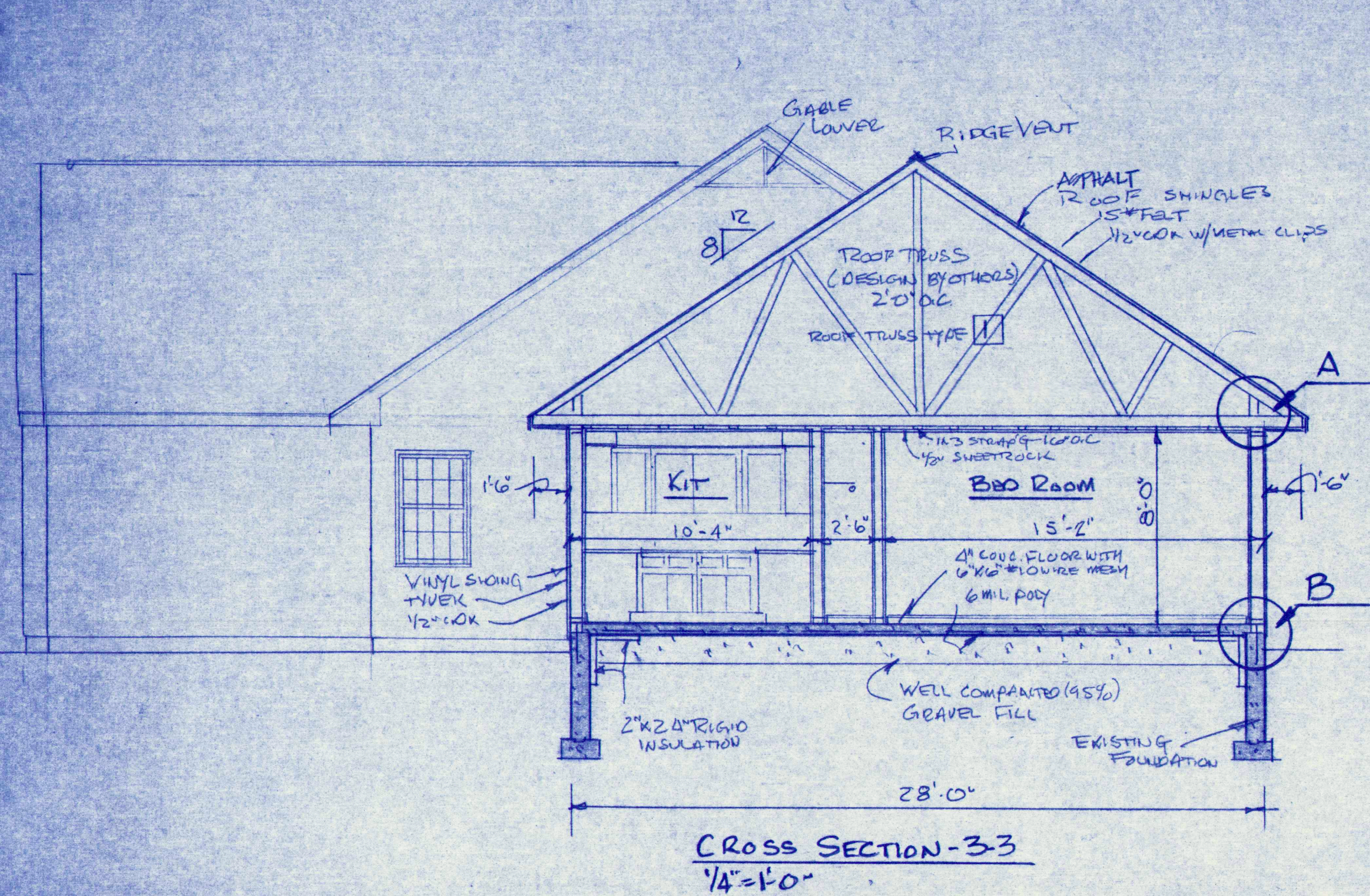

\* NOTE:  
SEE DRAWING NO. 9 FOR  
DETAILS 'A' THRU 'I'

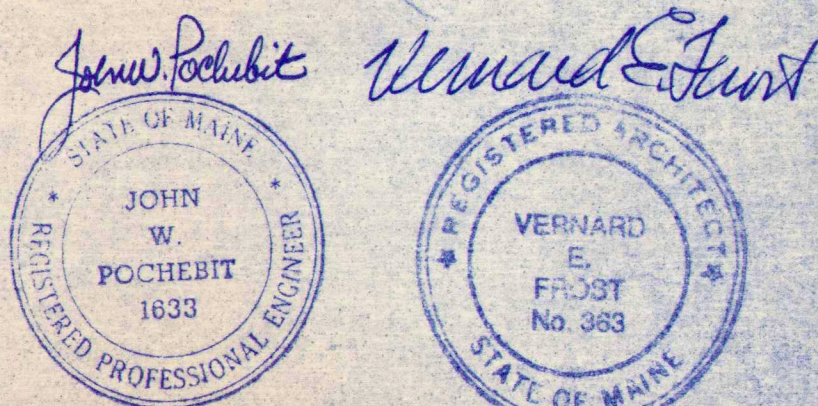
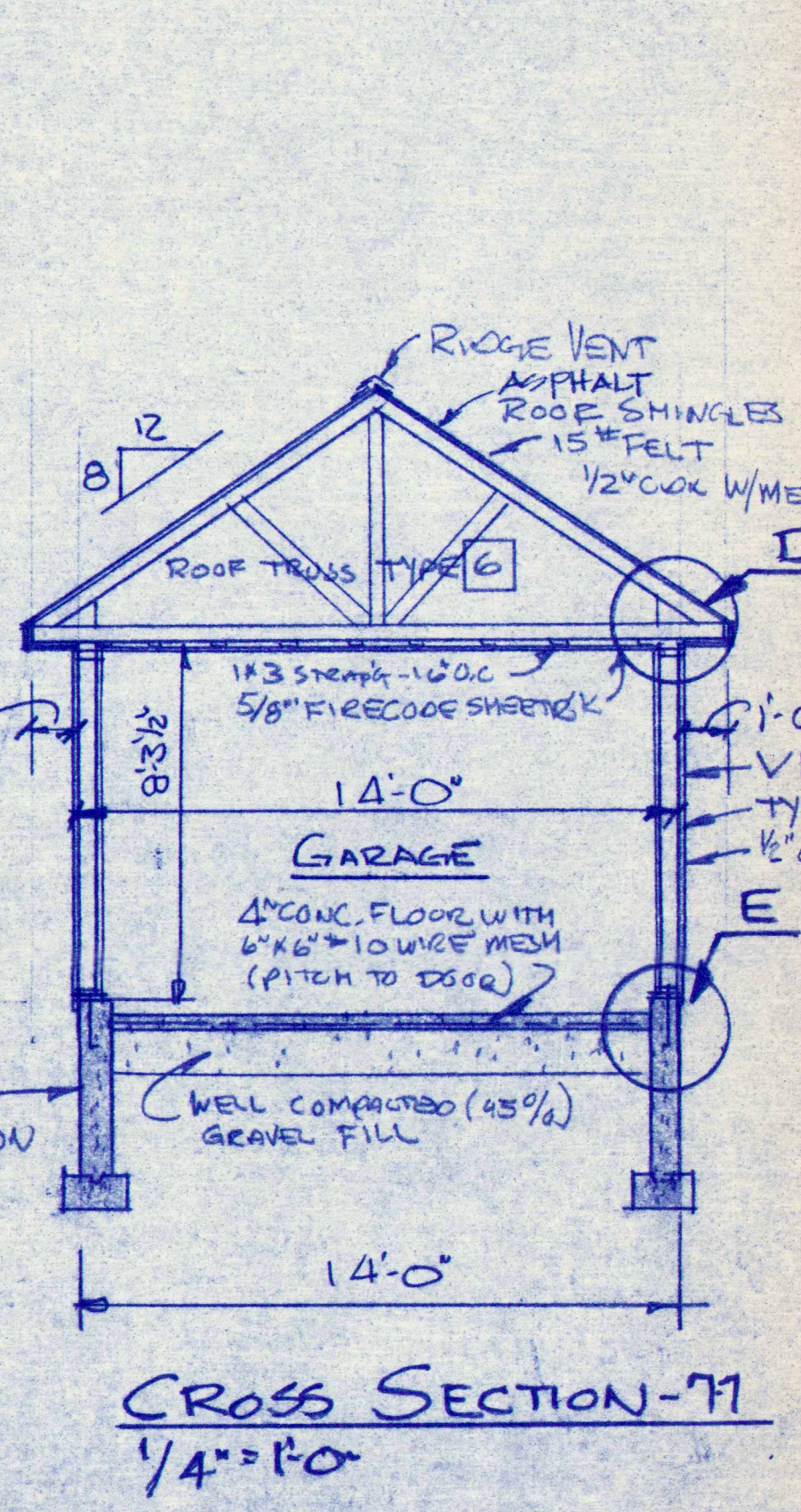
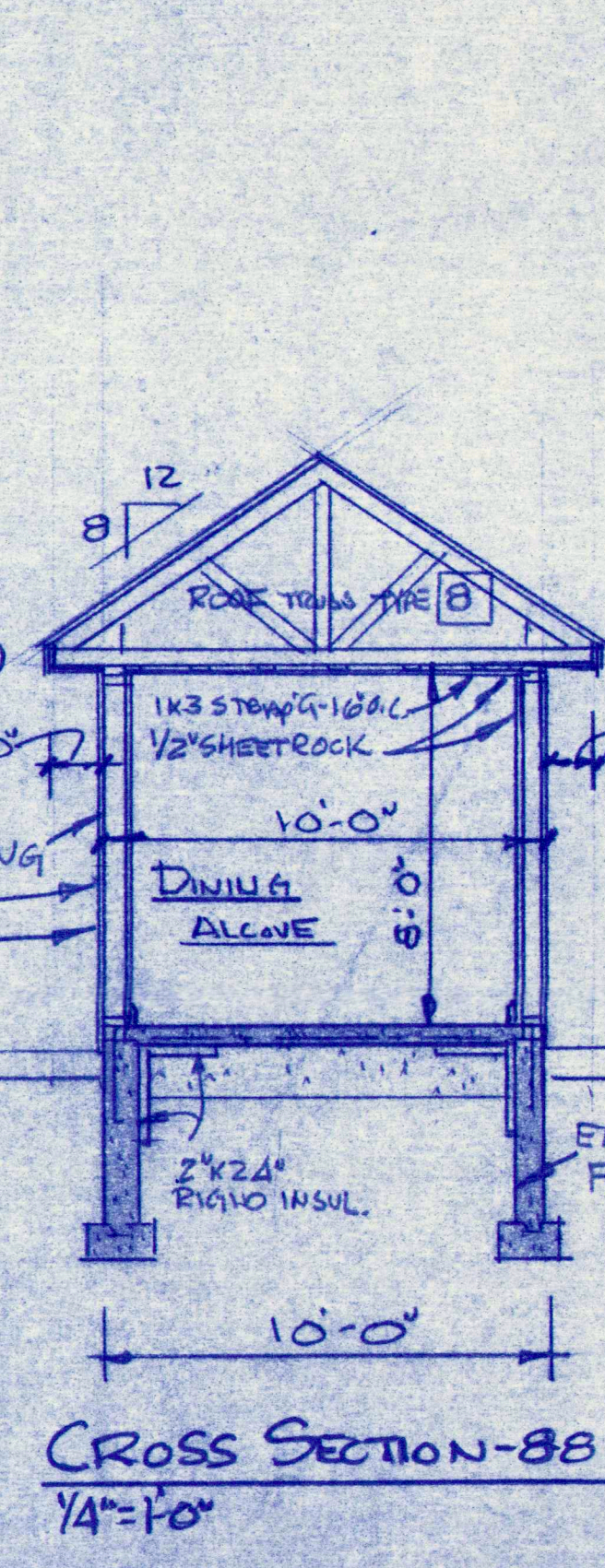
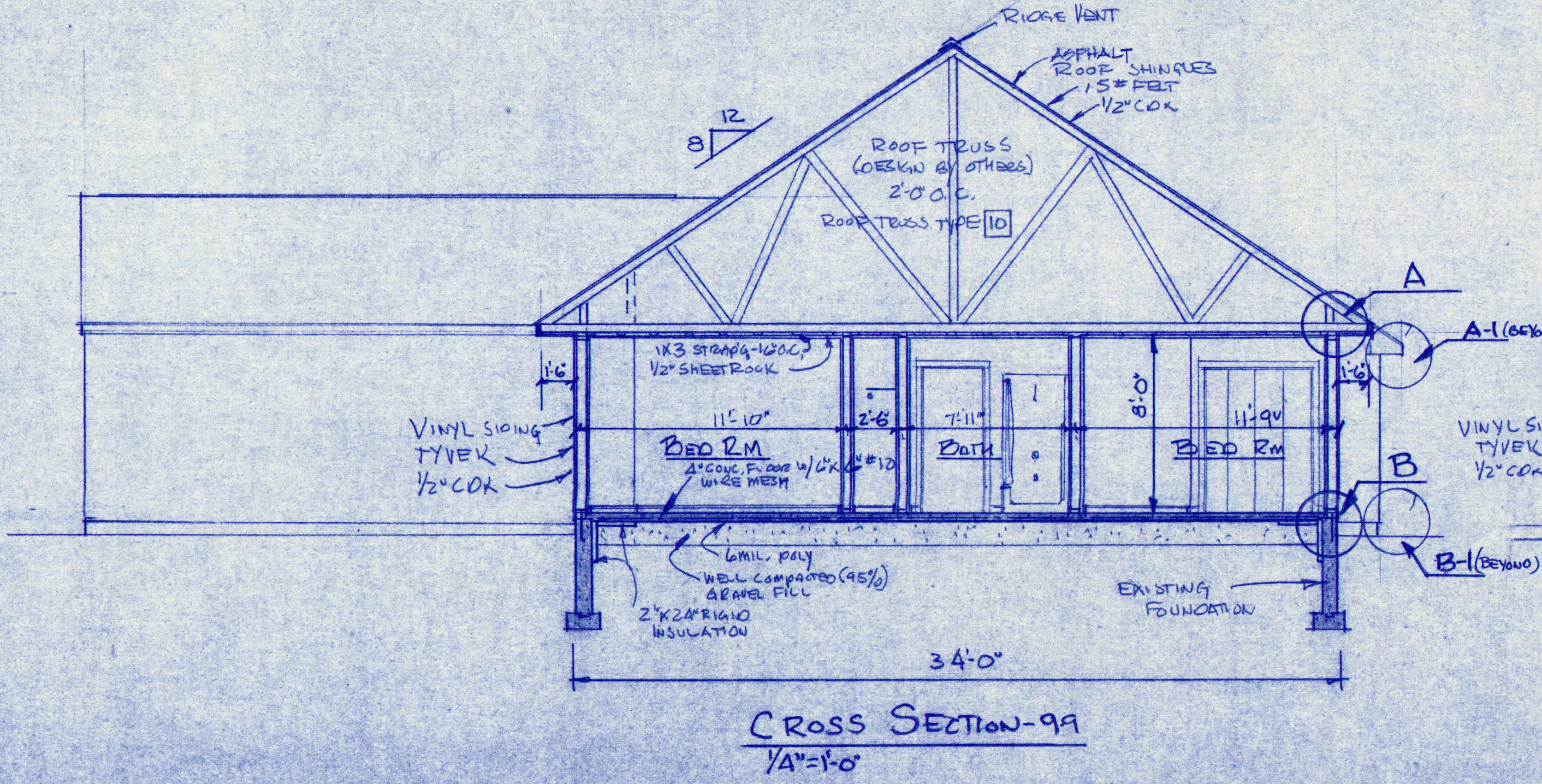
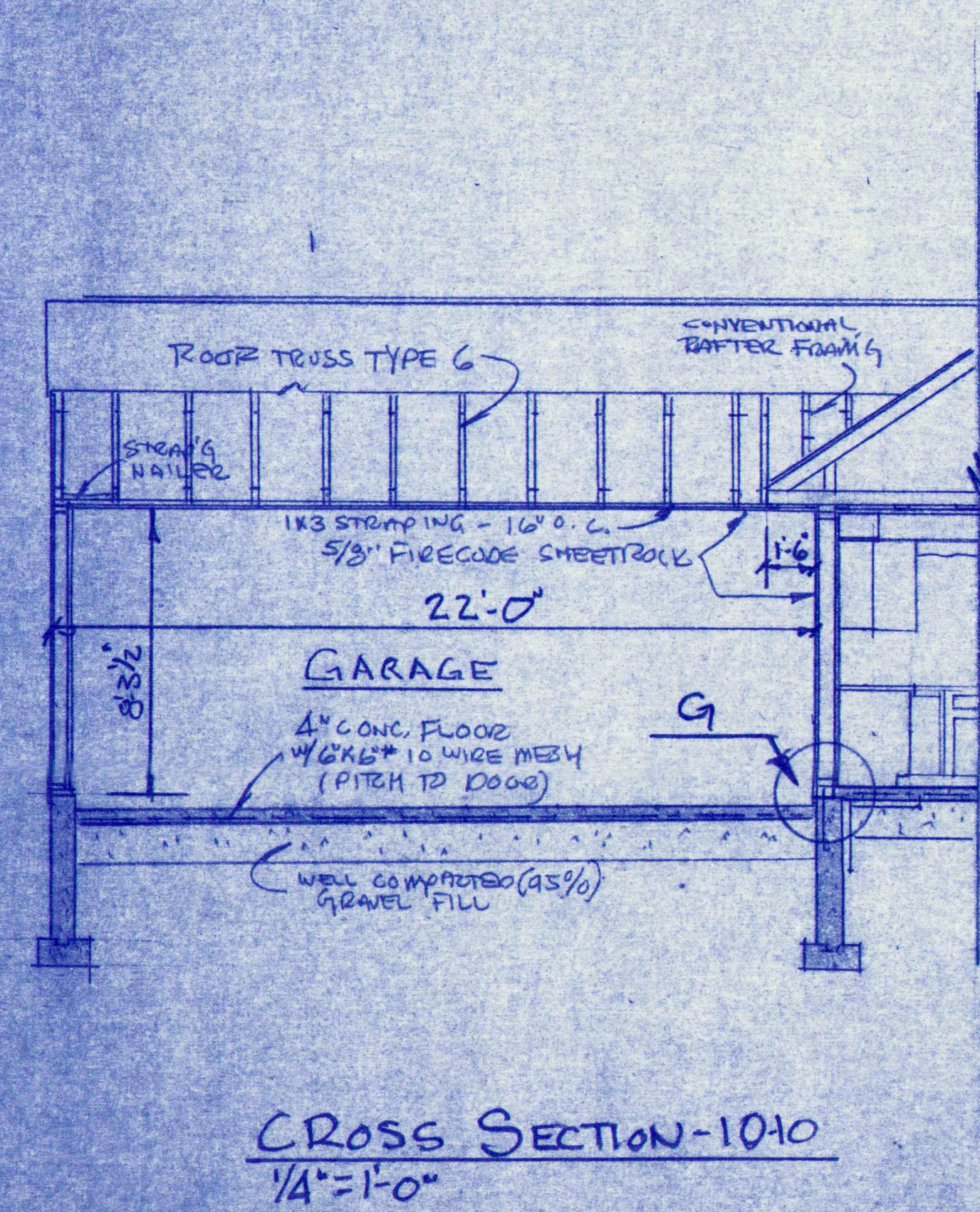

SECTIONS - BLDG TYPE I			
JOHN W. POCHEBIT CONSULTING - ENGINEERS 844 STEVENS AVE. - PORTLAND, MAINE 04103			
PROPOSED APARTMENT UNITS CLIMBERLAND HOUSING FOR THE ELDERLY TITTLE ROAD CLIMBERLAND, MAINE			
SCALE: 1/4" = 1'-0"	JOB NO. 91-107	DRAWING NO. 7	DATE: OCTOBER 21, 1991



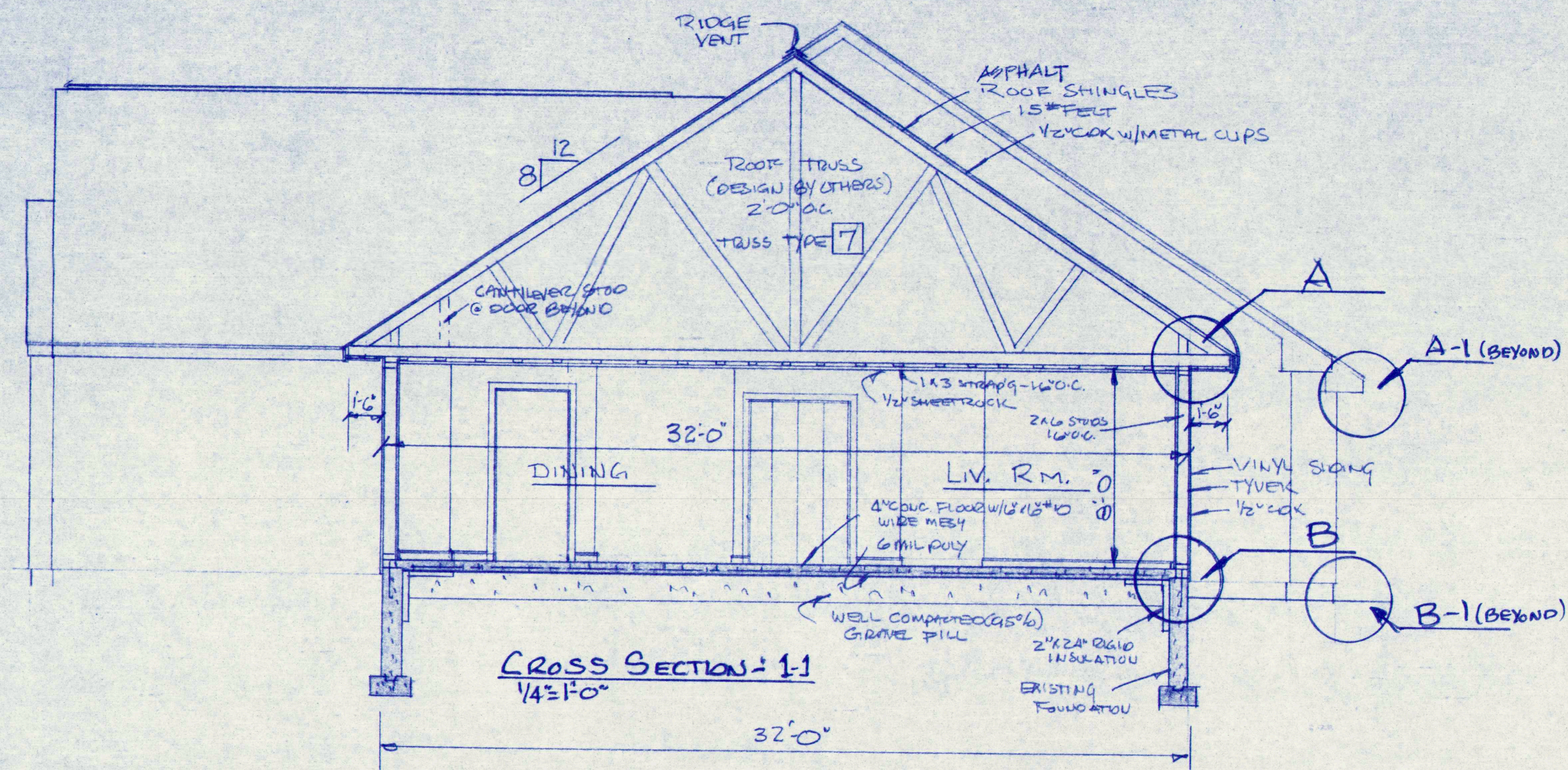
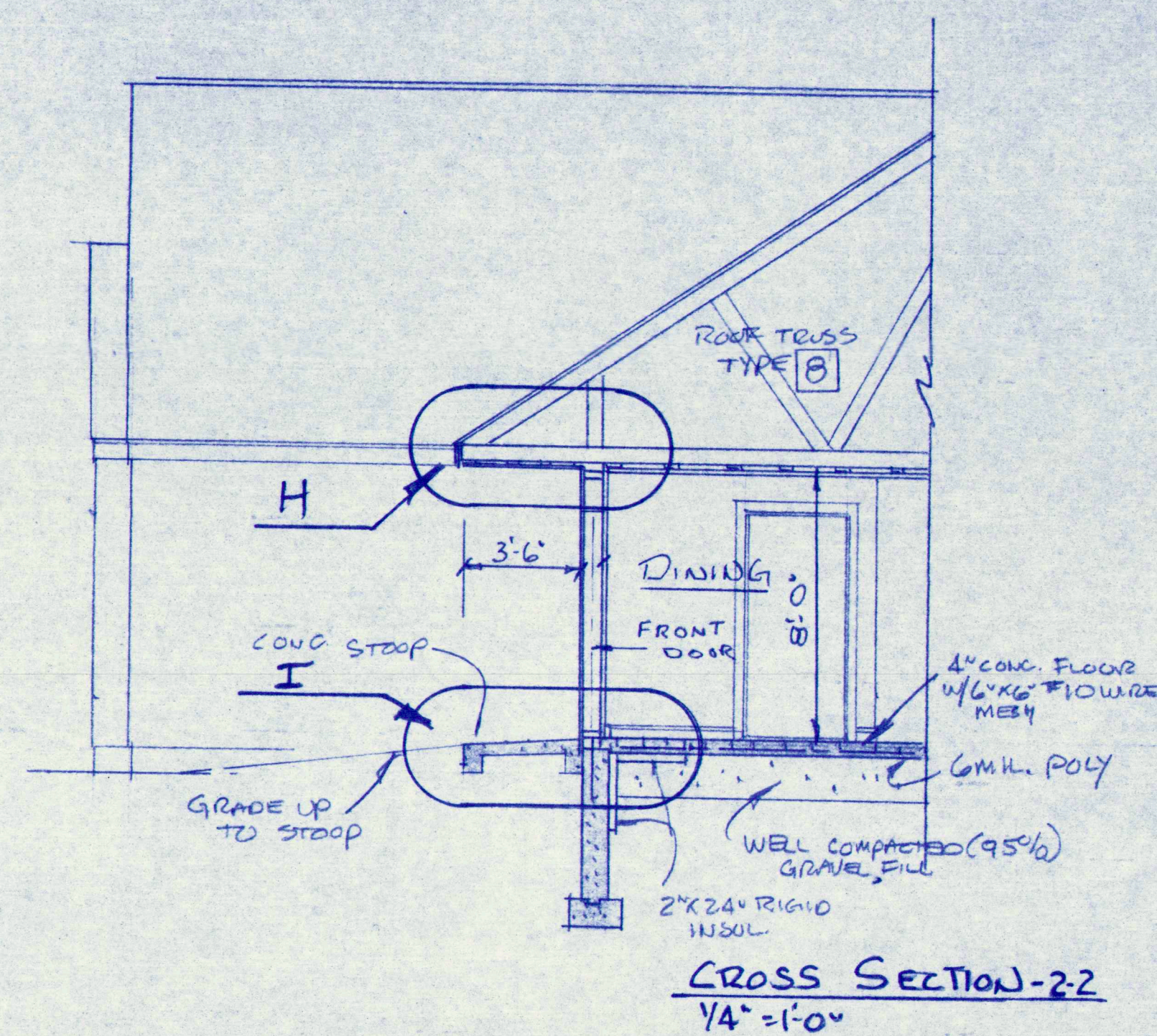

NOTE:  
SEE DRAWING NO. 9 FOR  
DETAILS 'A' THRU 'I'

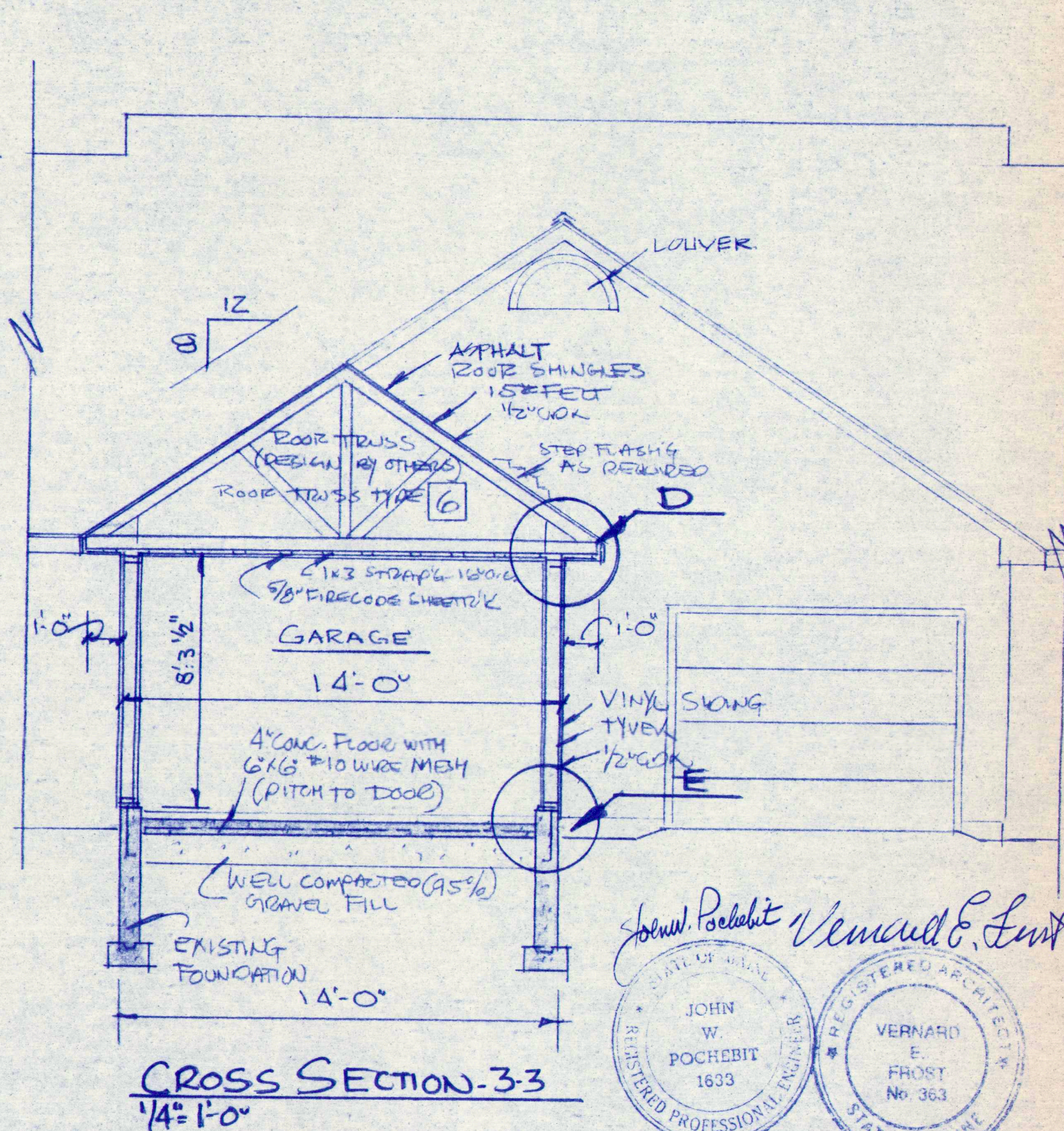
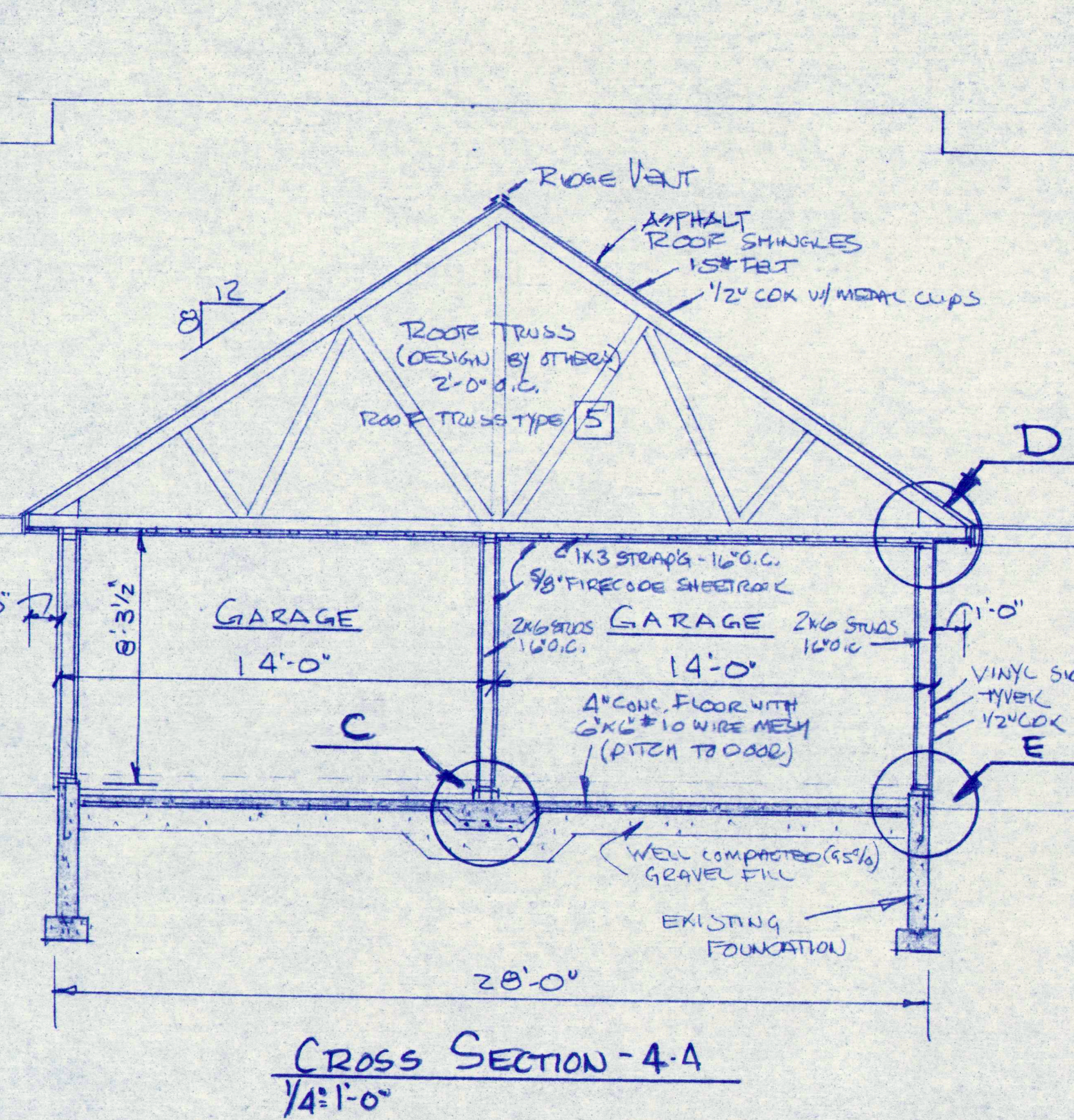
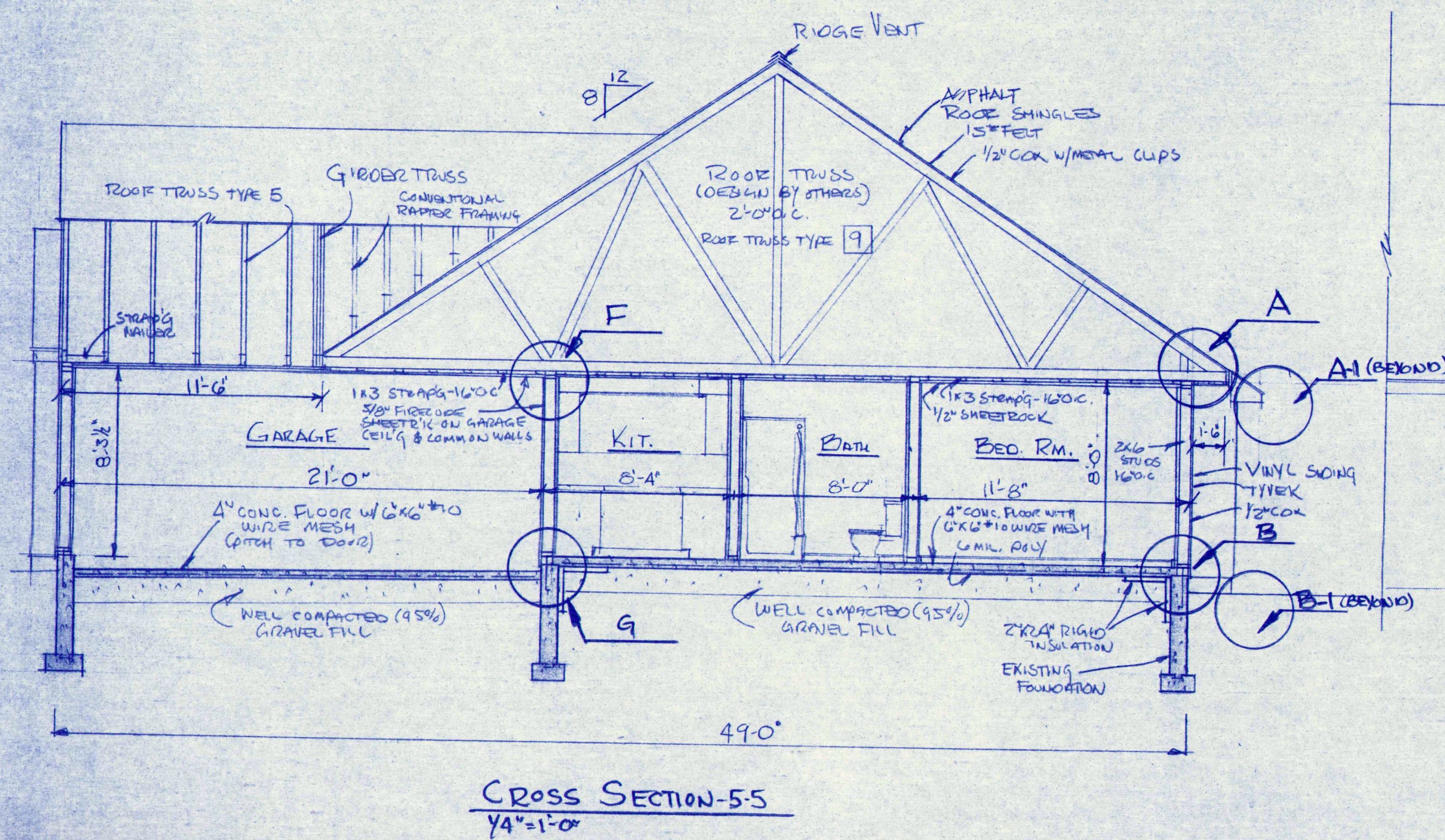

1	ISSUED FOR BID PROPOSALS			10-30-91
NO.	REVISIONS	OR	ISSUE	DATE
SECTIONS - BLDG TYPE II				
JOHN W. POCHBIT CONSULTING - ENGINEERS 844 STEVENS AVE. PORTLAND, MAINE 04103				
PROPOSED APARTMENT UNITS CLIMBERLAND HOUSING FOR THE ELDERLY				
THE TOWN OF CLIMBERLAND, MAINE TITLE ROAD				
SCALE: 1/4"=1'-0"				
DRAWN: N.W.				
DATE: OCTOBER 21, 1991				
JOB NO.				DRAWING NO.
91-107				8



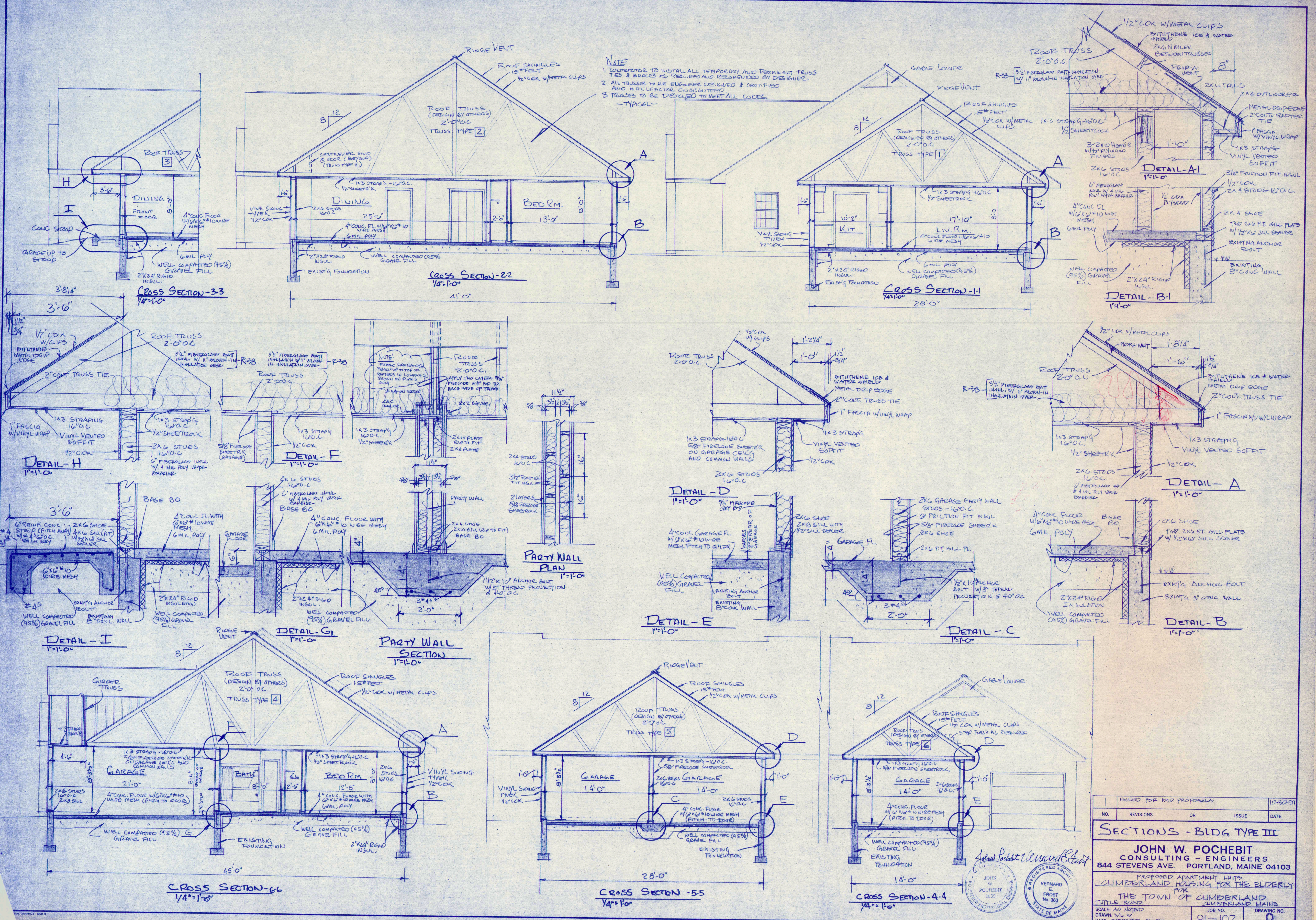

1	ISSUED FOR RFD PROPOSALS			10-20-91
NO.	REVISIONS	OR	ISSUE	DATE

SECTIONS - BLDG TYPE III				
JOHN W. POCHBIT CONSULTING - ENGINEERS 844 STEVENS AVE. PORTLAND, MAINE 04103				
PROPOSED APARTMENT UNITS CLIMBERLAND HOUSING FOR THE ELDERLY				
THE TOWN OF CLIMBERLAND CLIMBERLAND MAINE				
TITLE ROAD		JOB NO.		DRAWING NO.
SCALE: AS NOTED		91-107		9
DRAWN: WLV				
DATE: OCTOBER 21, 1991				



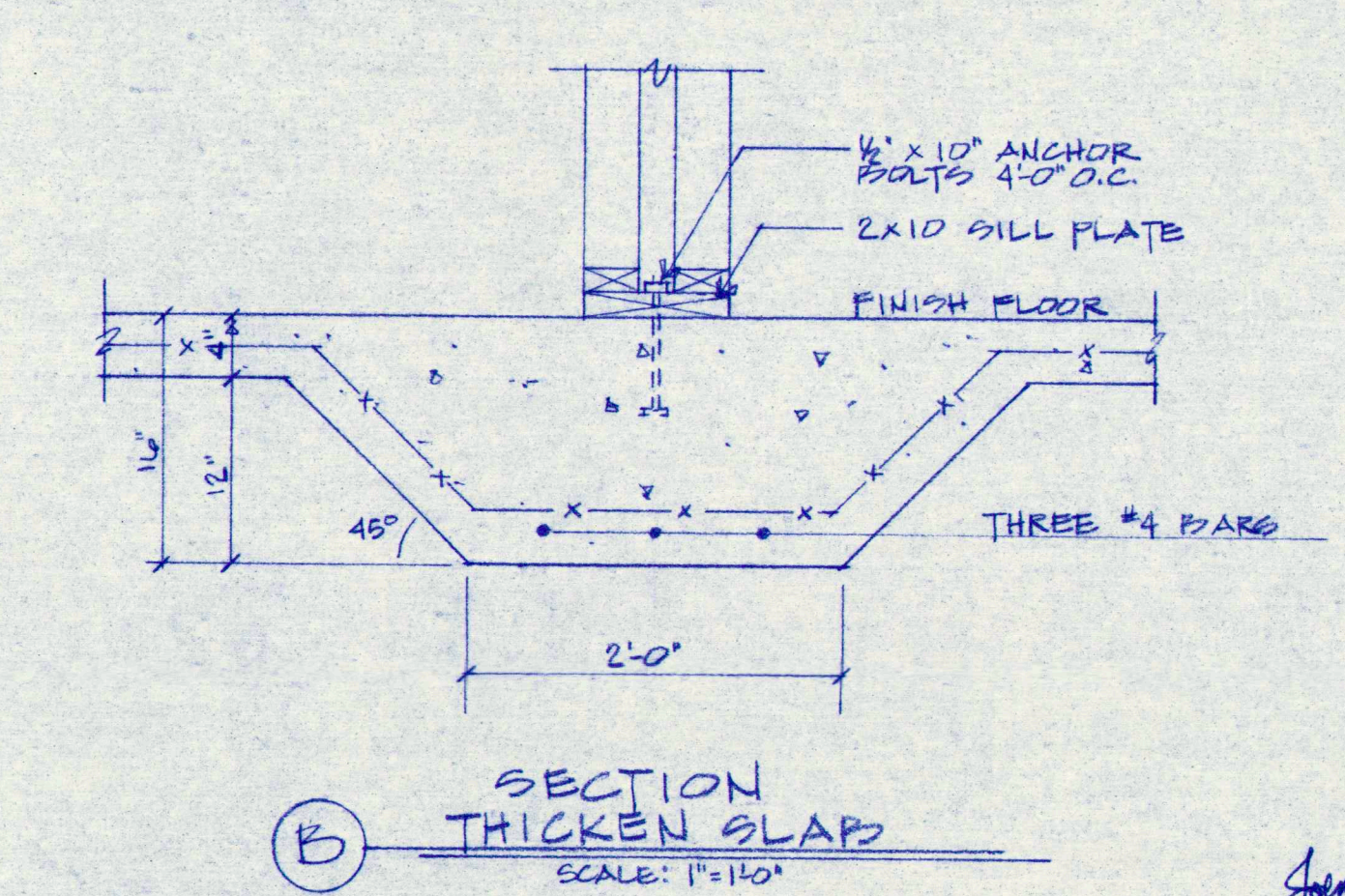
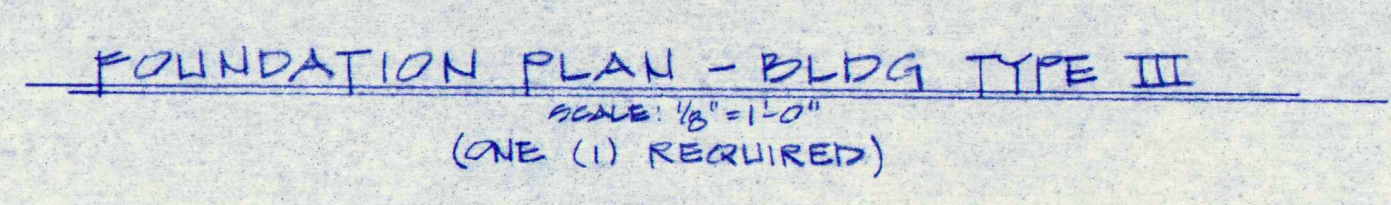

1	ISSUED FOR PWD PROPOSALS		10-30-81
NO.	REVISIONS	OR	ISSUE
DATE			
FOUNDATION PLAN & DETAILS			
JOHN W. POCHBIT CONSULTING - ENGINEERS 844 STEVENS AVE. PORTLAND, MAINE 04103			
PROPOSED APARTMENT UNITS <u>CUMBERLAND HOUSING FOR THE ELDERLY</u>			
THE TOWN OF CUMBERLAND FOR CUMBERLAND, MAINE			
TITLE ROAD SCALE: AS NOTED DRAWN: GAW DATE: OCTOBER 24, 1981		JOB NO. 91-107 DRAWING NO. 11	



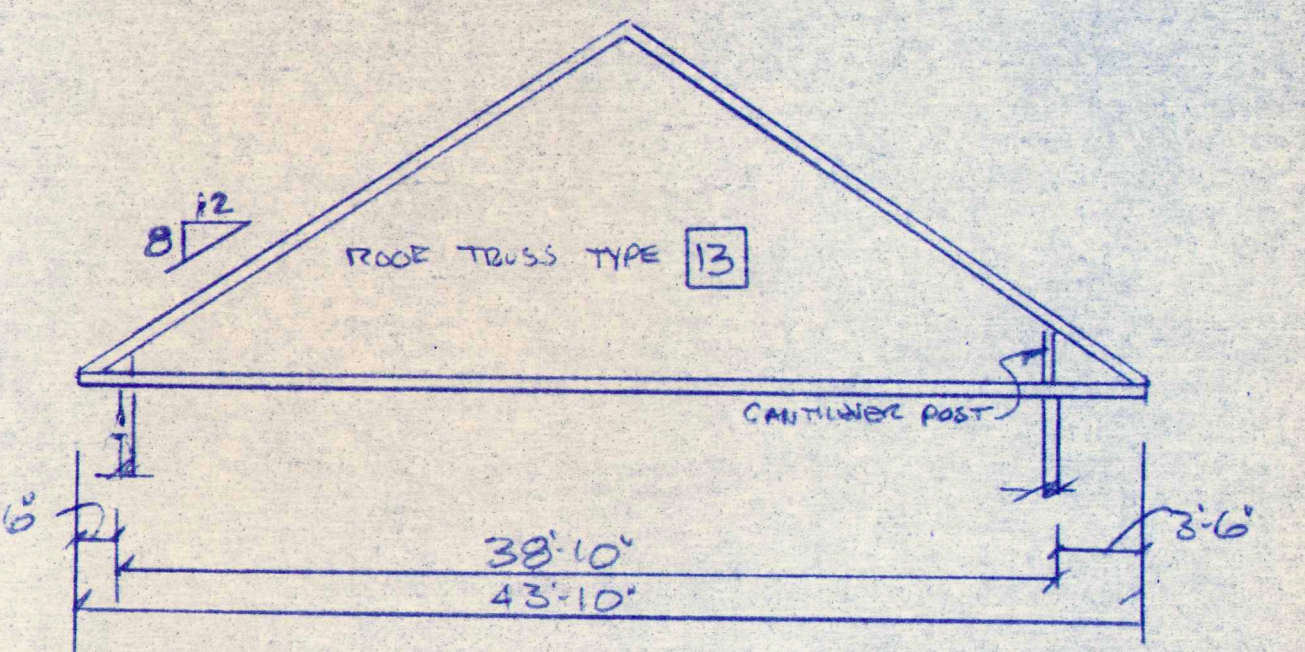
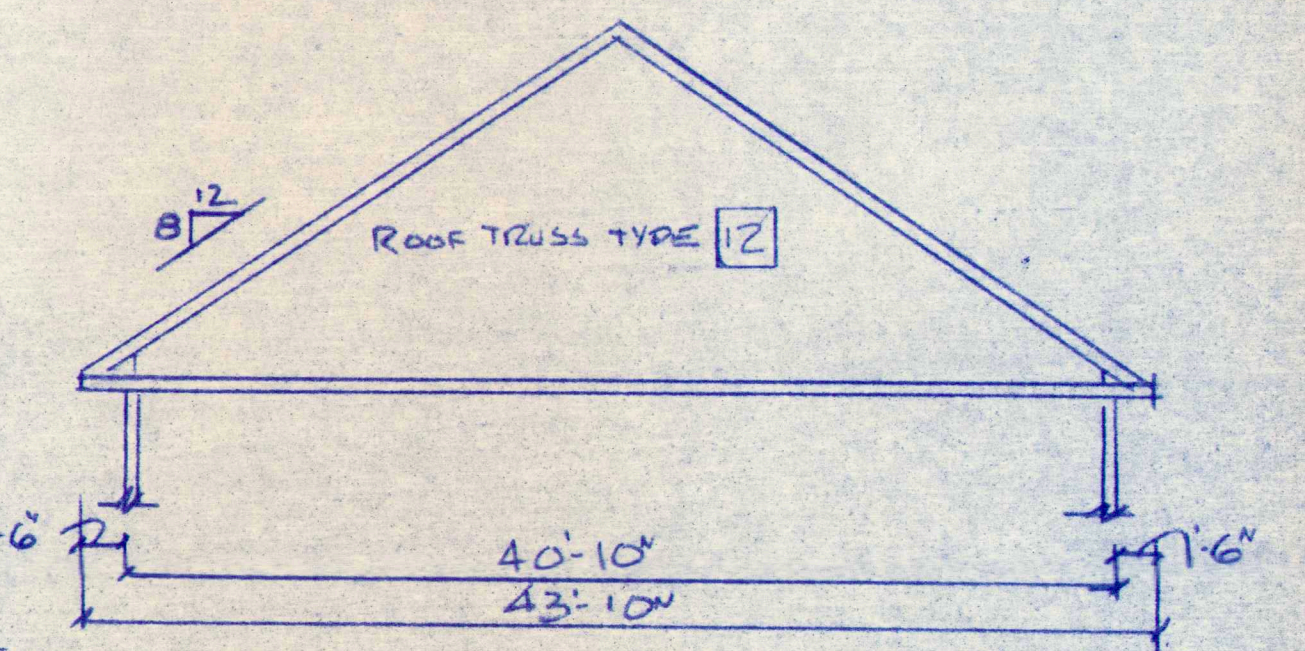
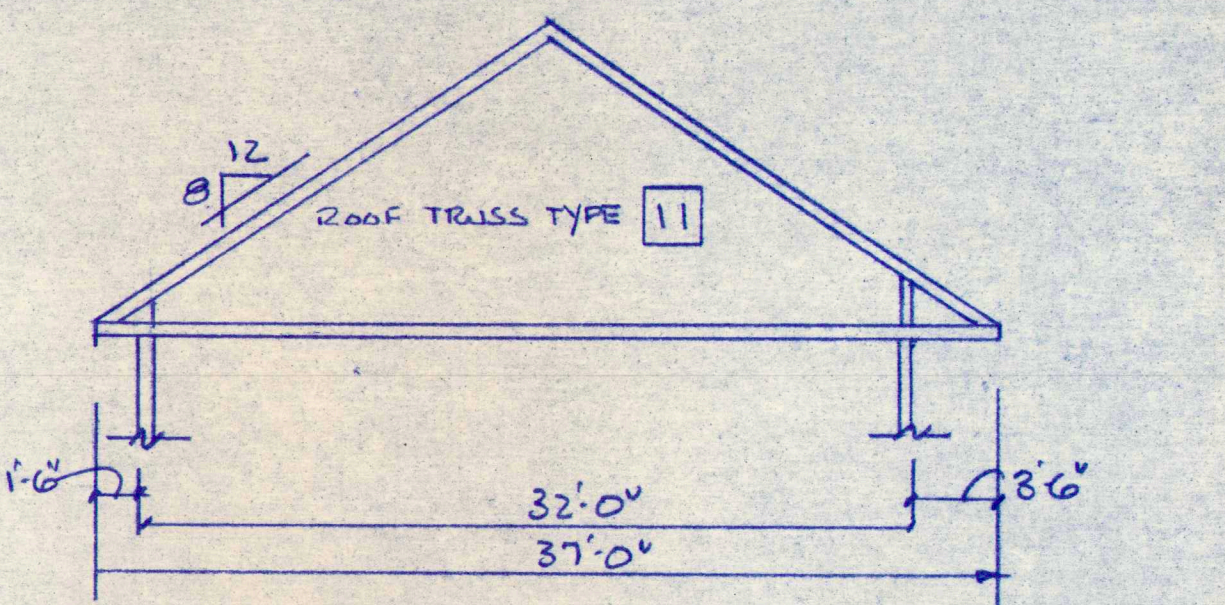
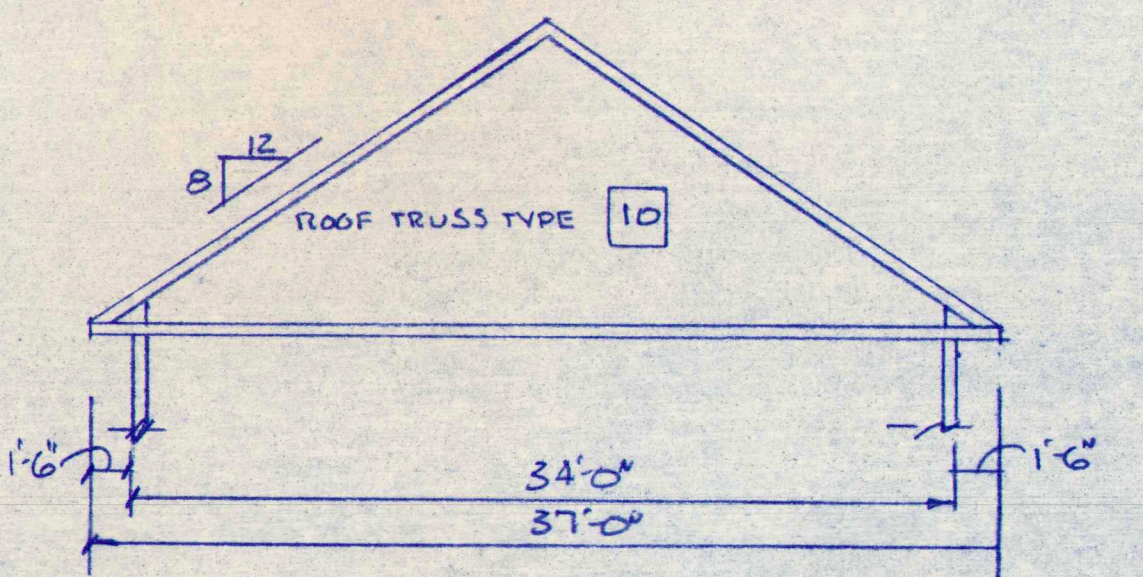
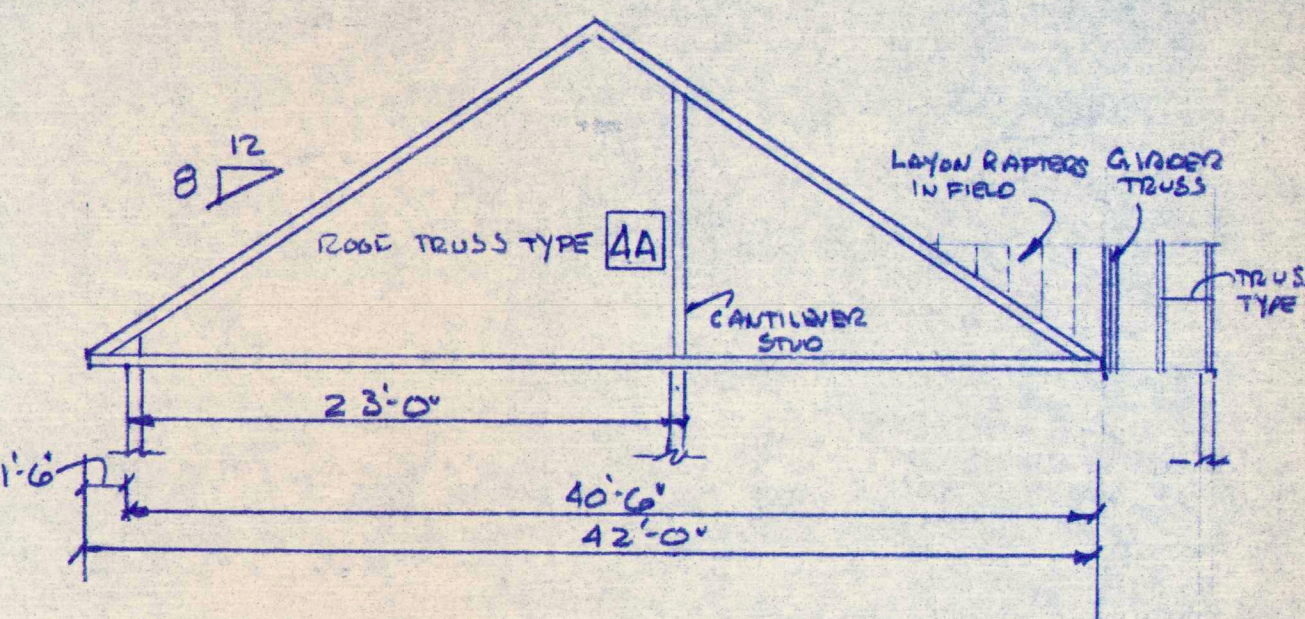
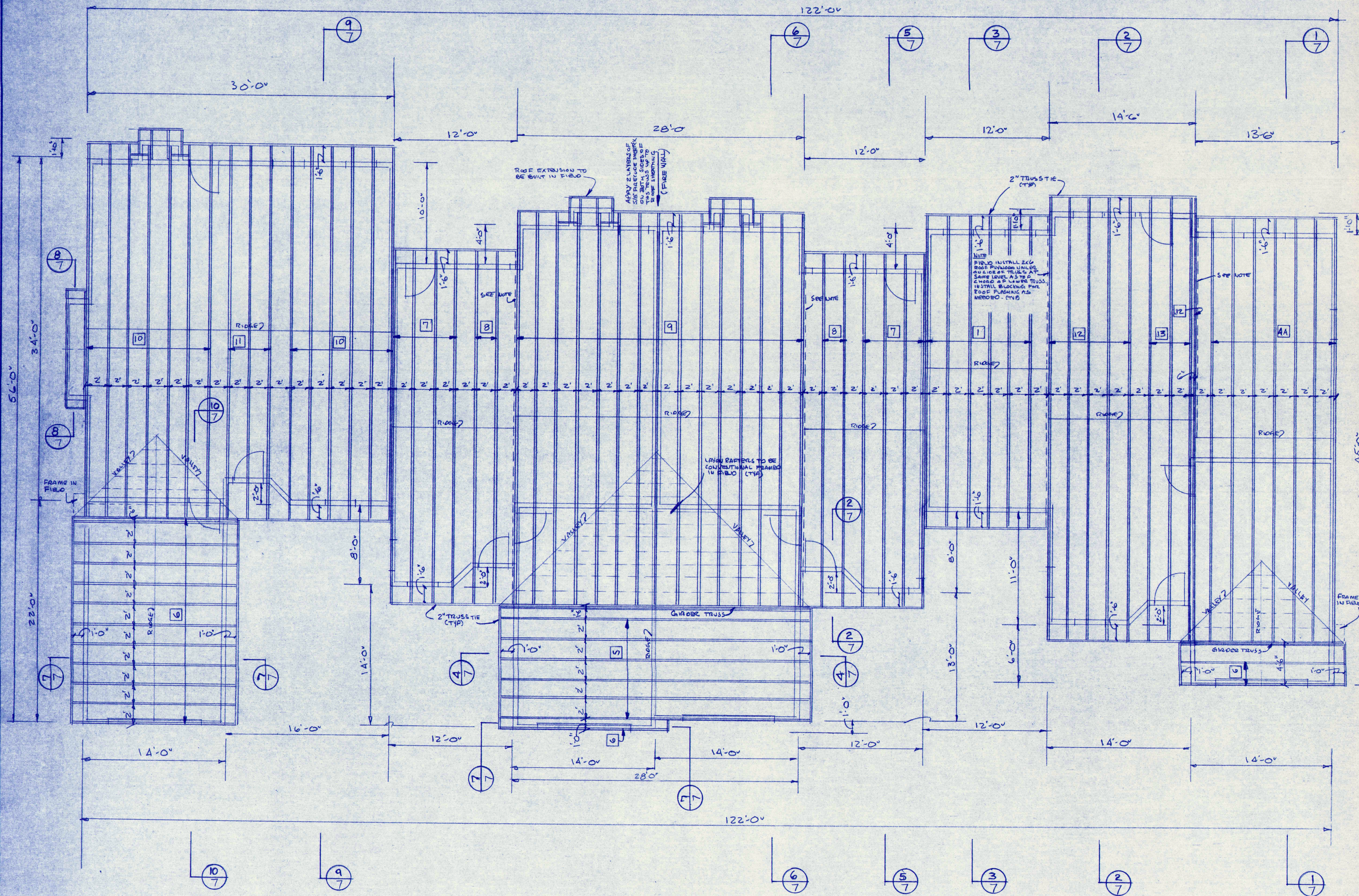

ISSUED FOR BID PROPOSALS				10-20-91
NO.	REVISIONS	OR	ISSUE	DATE
ROOF TRUSS PLAN - BUILDING TYPE I				
<b>JOHN W. POCHBIT</b> CONSULTING - ENGINEERS 844 STEVENS AVE. PORTLAND, MAINE 04103				
PROPOSED APARTMENT UNITS CLUMBERLAND HOLDING FOR THE ELDERLY FOR THE TOWN OF CLUMBERLAND, MAINE TITTLE ROAD				
SCALE: 1/4" = 1'-0"		JOB NO.		DRAWING NO.
DRAWN: V.L.V.		91-107		12
DATE: OCTOBER 22, 1991				

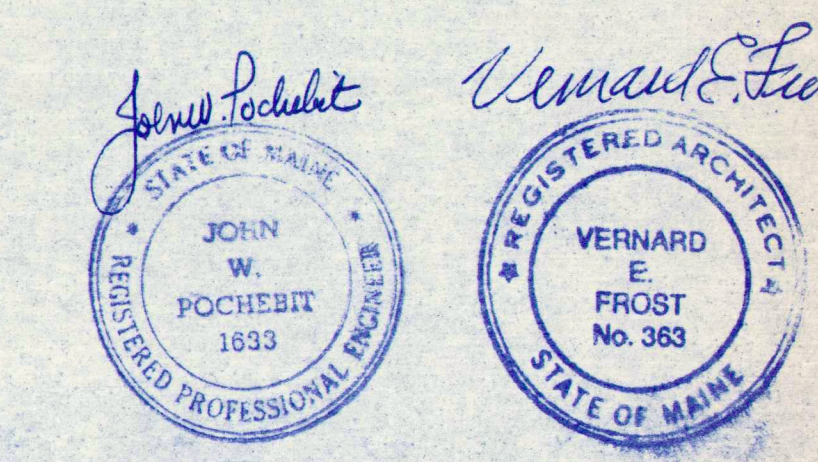



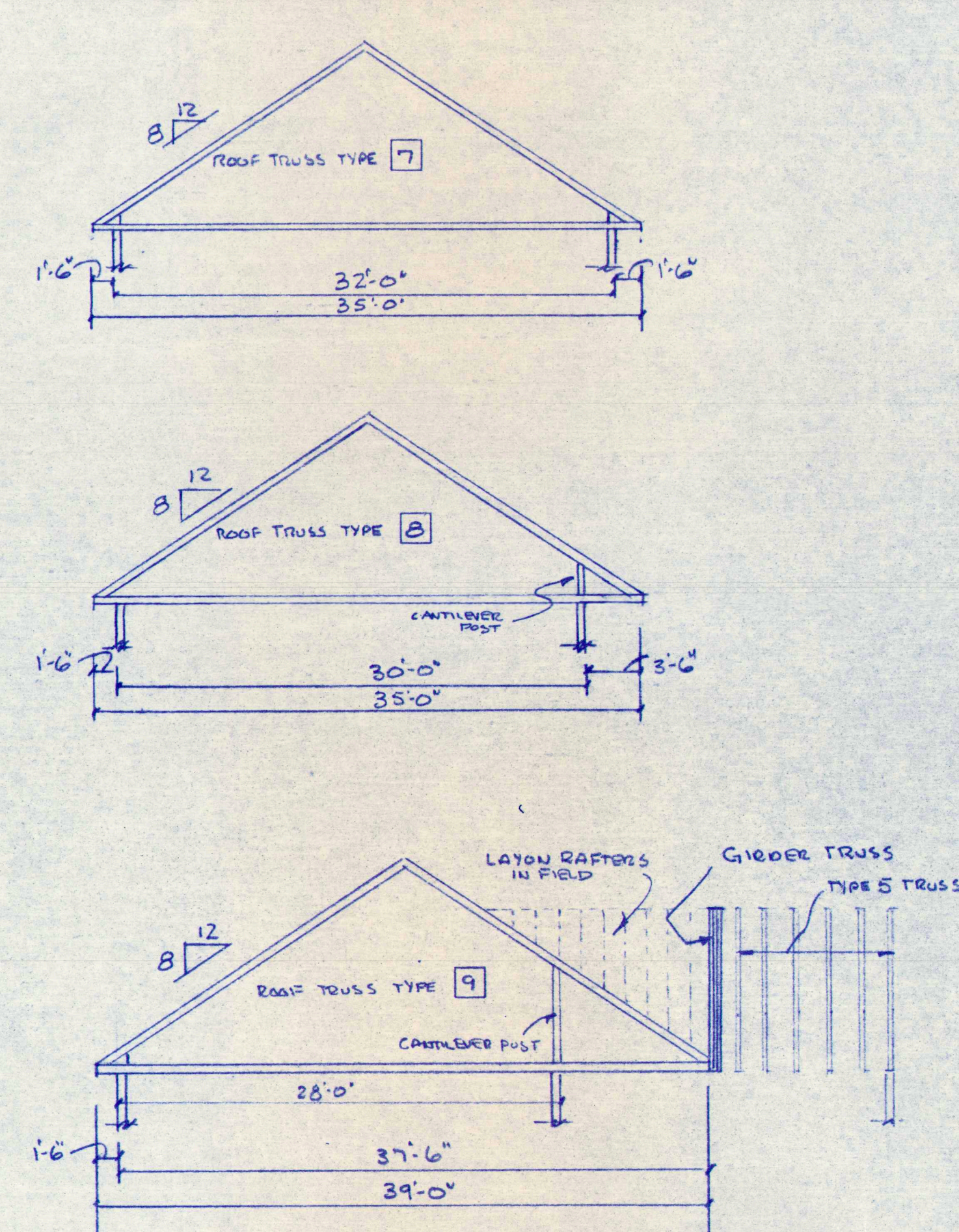
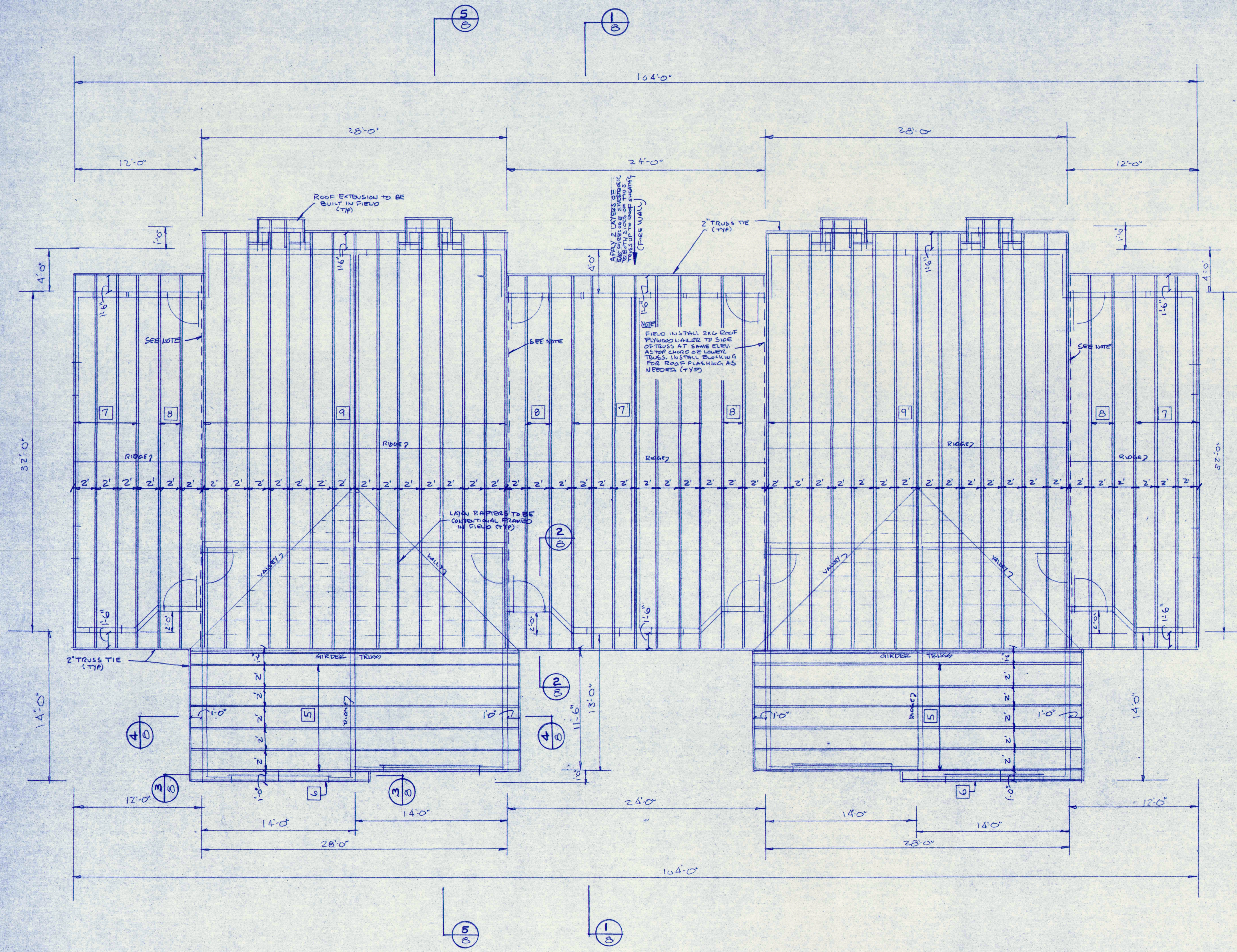

ISSUED FOR BID PROPOSALS			10-30-91
NO.	REVISIONS	OR	ISSUE DATE
Roof Truss Plan - Building Type II			
<b>JOHN W. POCHBIT</b> CONSULTING - ENGINEERS 844 STEVENS AVE. PORTLAND, MAINE 04103			
PROPOSED APARTMENT UNITS CUMBERLAND HOUSING FOR THE ELDERLY FOR THE TOWN OF CUMBERLAND CUMBERLAND, MAINE			
TITLE ROAD SCALE: 1/4" = 1'-0" DRAWN: W.L.W. DATE: OCTOBER 22, 1991		JOB NO. 91-107 DRAWING NO. 13	

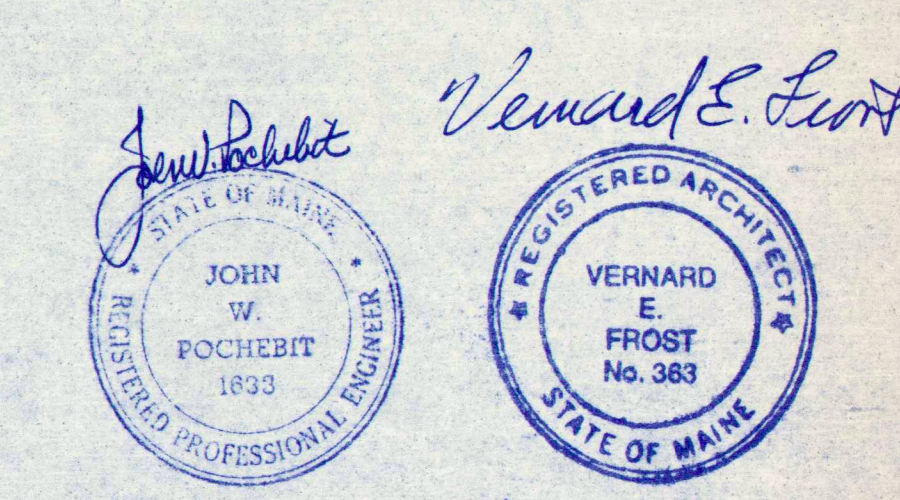



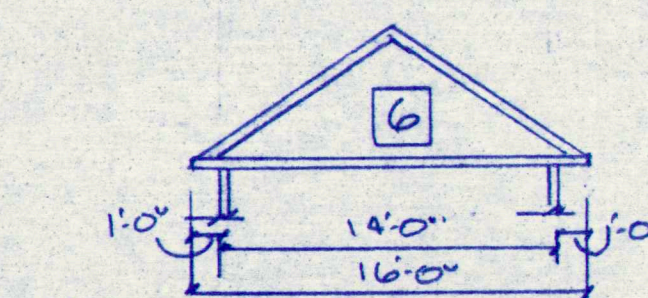
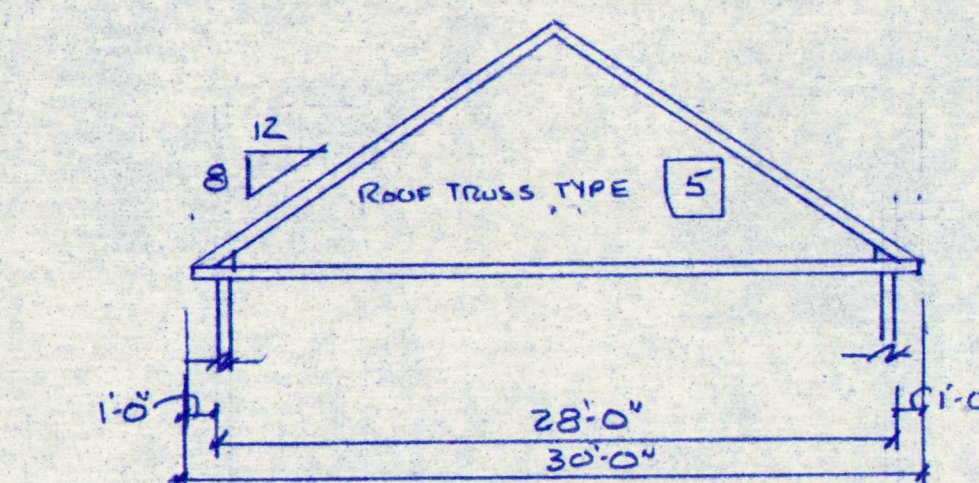
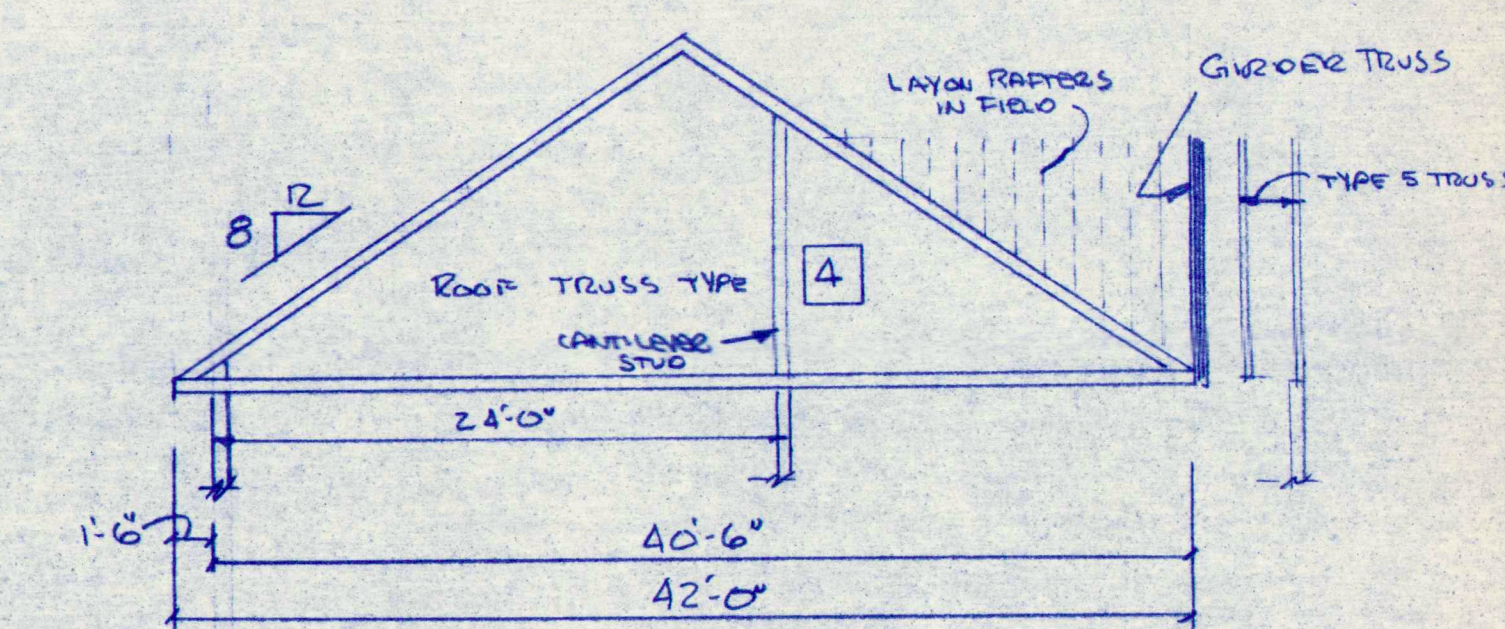
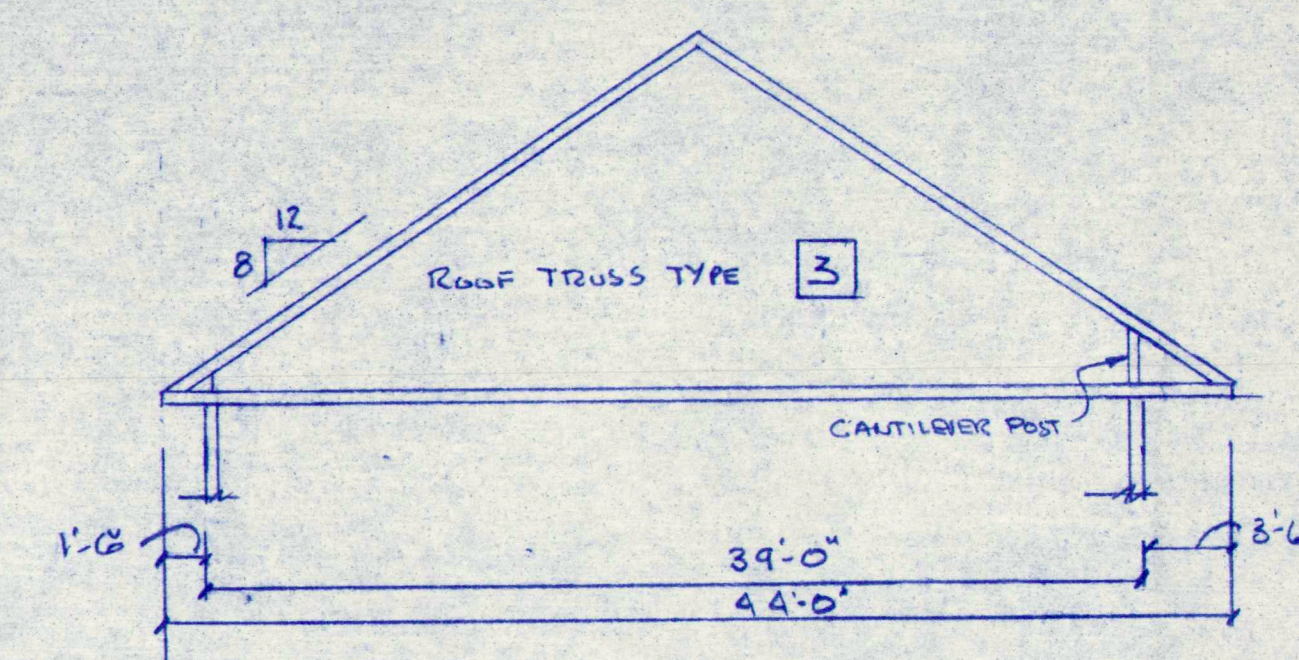
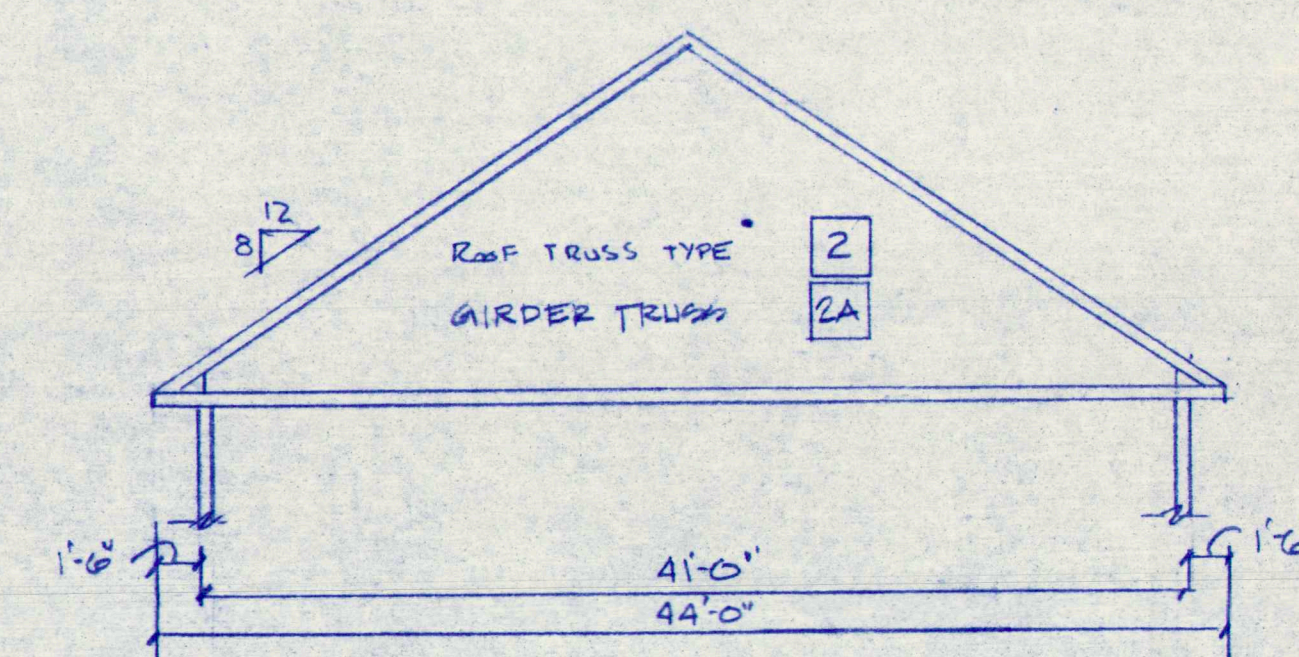
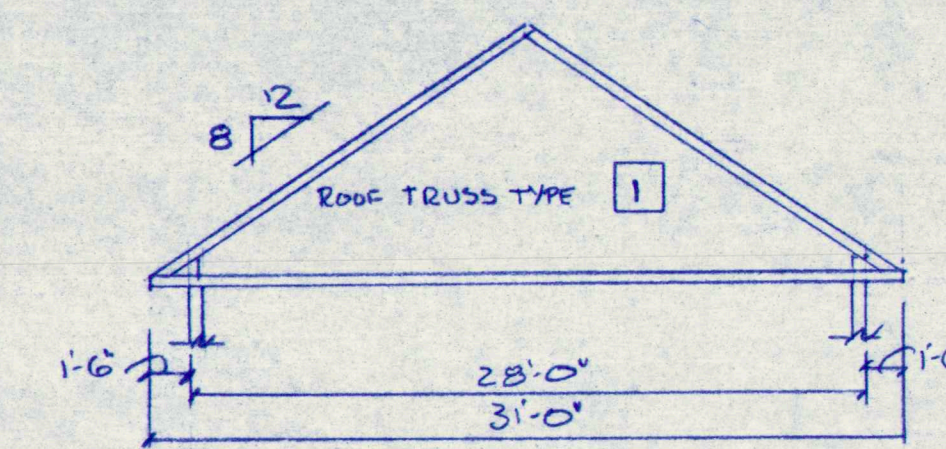
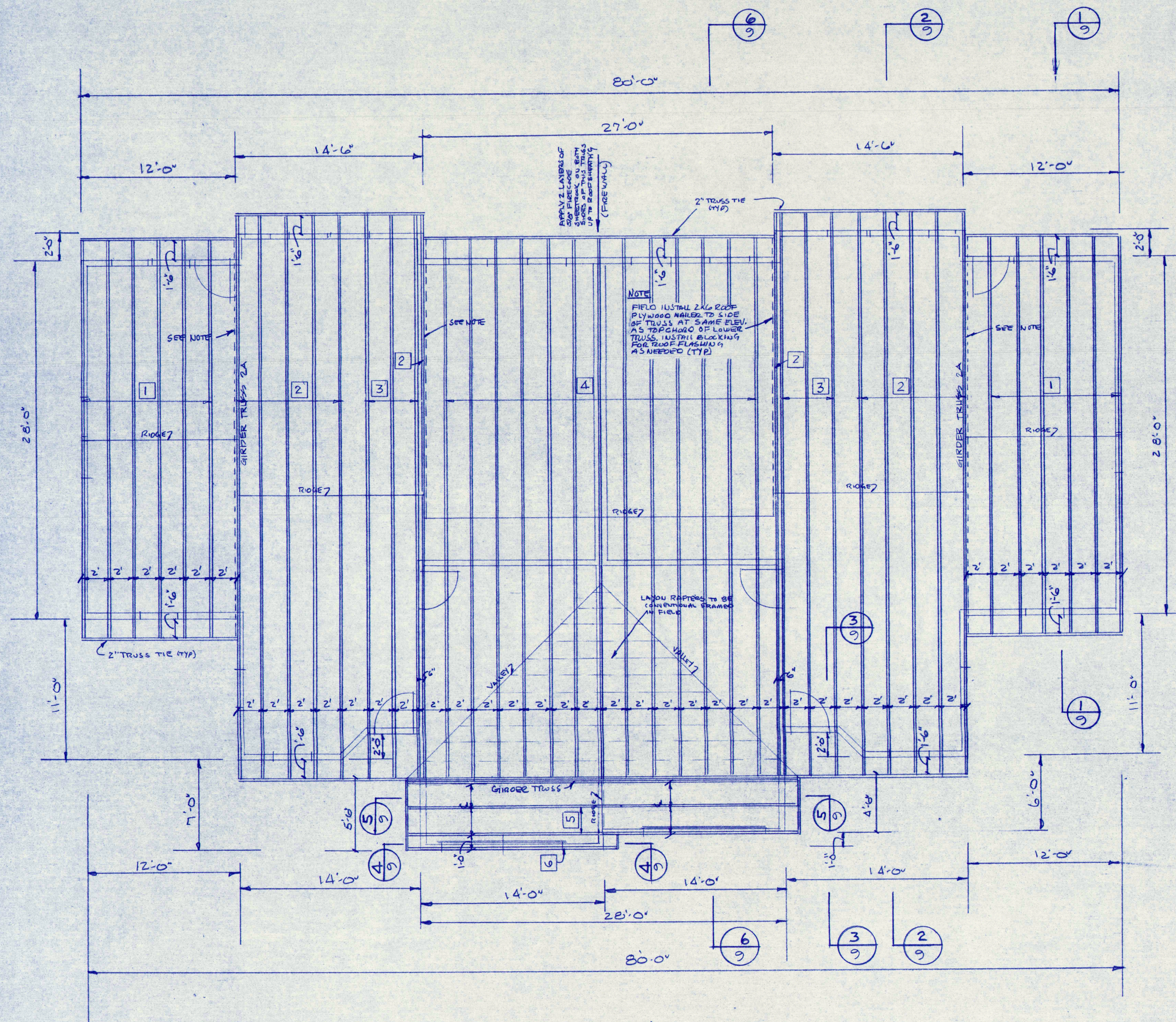

1	ISSUED FOR BID PROPOSALS	10-30-91		
NO.	REVISIONS	OR	ISSUE	DATE
ROOF TRUSS PLAN - BUILDING TYPE III				
JOHN W. POCHBIT CONSULTING - ENGINEERS 844 STEVENS AVE. PORTLAND, MAINE 04103				
PROPOSED APARTMENT UNITS CUMBERLAND HOUSING FOR THE ELDERLY THE TOWN OF CUMBERLAND, MAINE TITLE ROAD				
SCALE: 1/4" = 1'-0" DRAWN: W.L.W. DATE: OCTOBER 22, 1991				
JOB NO. 91-107				DRAWING NO. 14

