

R/W for
Central Maine Power Co.,
Trans. Scts. 352 & 354
Town of Cumberland

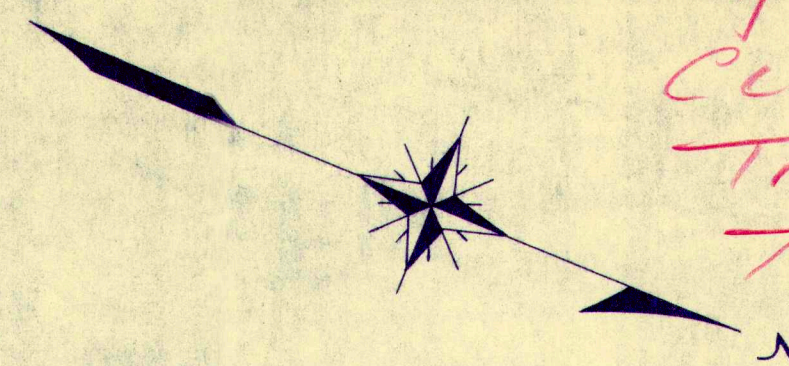

Covered by Sheet "A"
This sheet included only
to show continuity

This R/W NOT in Cumberland

cont. from
Sheet G

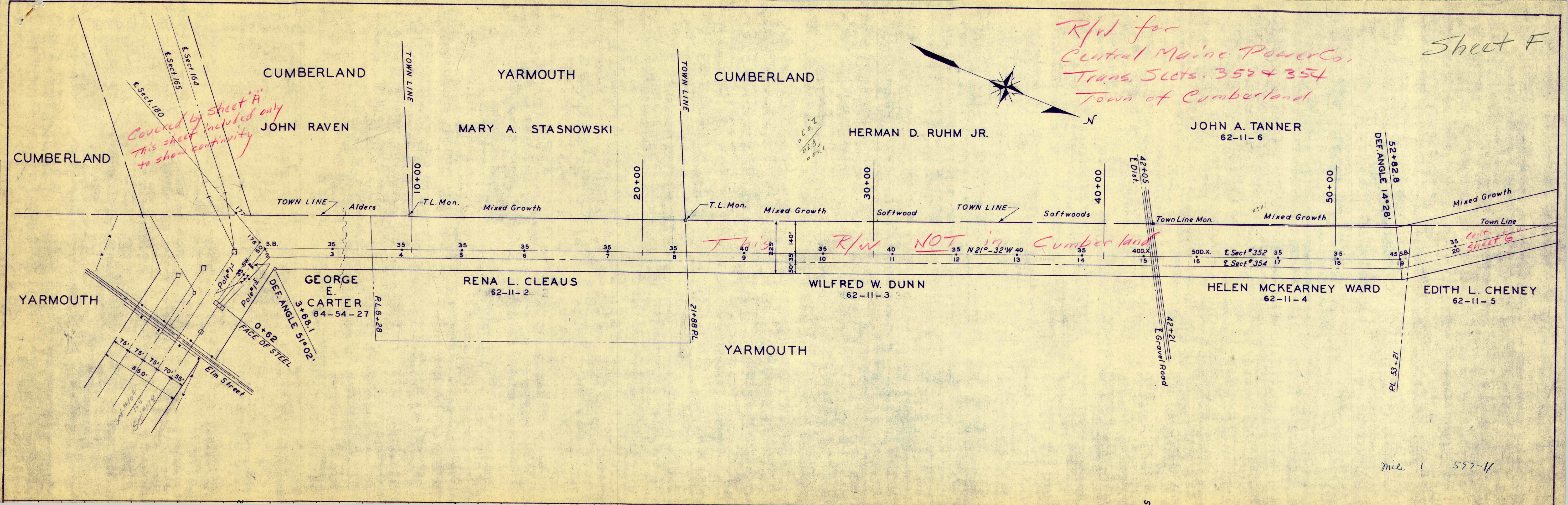

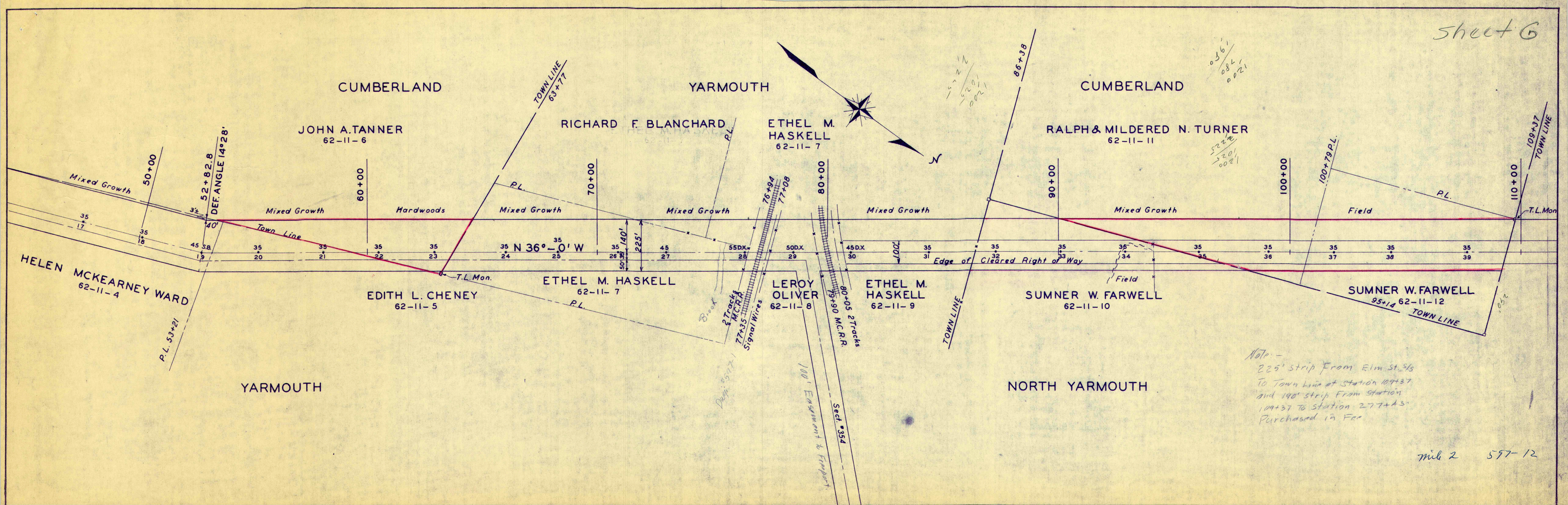

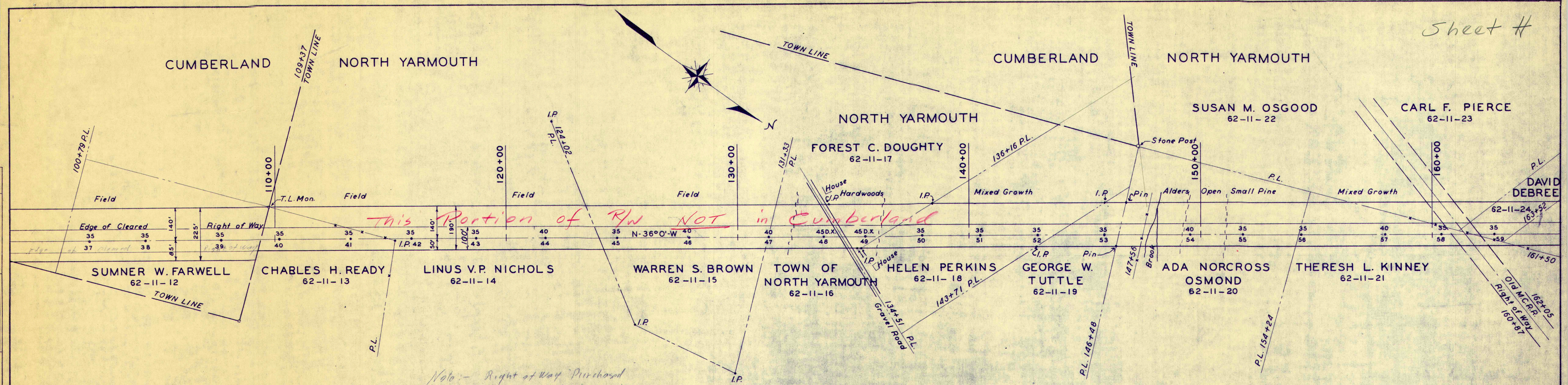

Note: - Right of Way Purchased
in Fee to Station 277+43

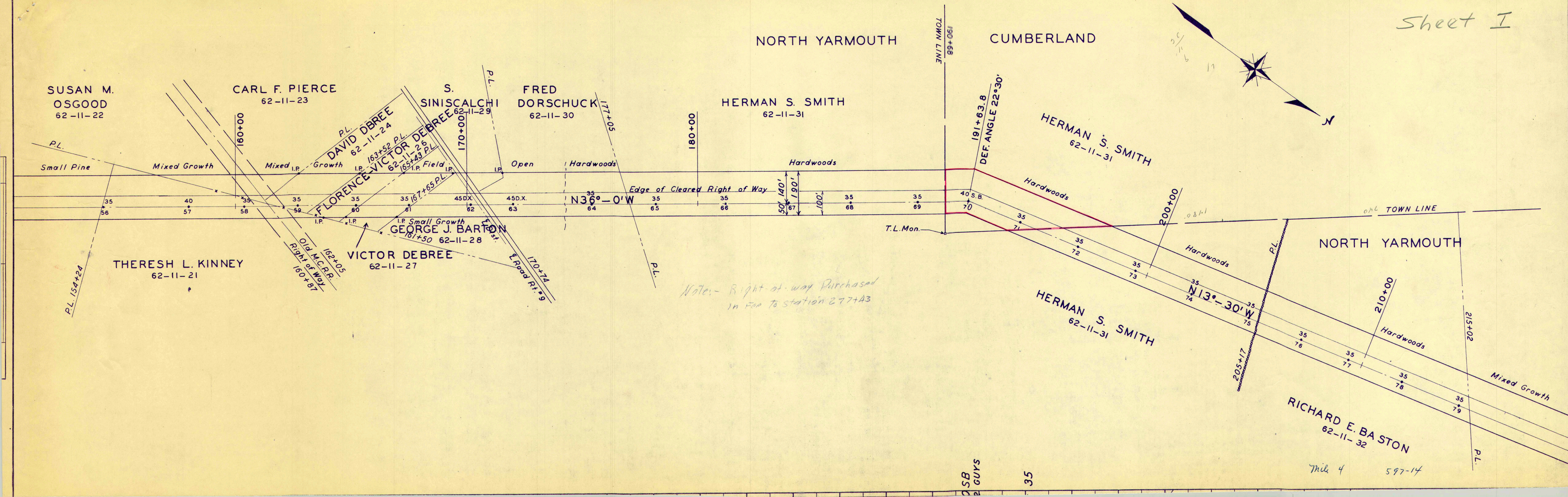

PLAN	DATE
BY	4/2/52
SURVEYED	
NOTE BOOK	
RT. OF WAY CHECKED	
NO.	

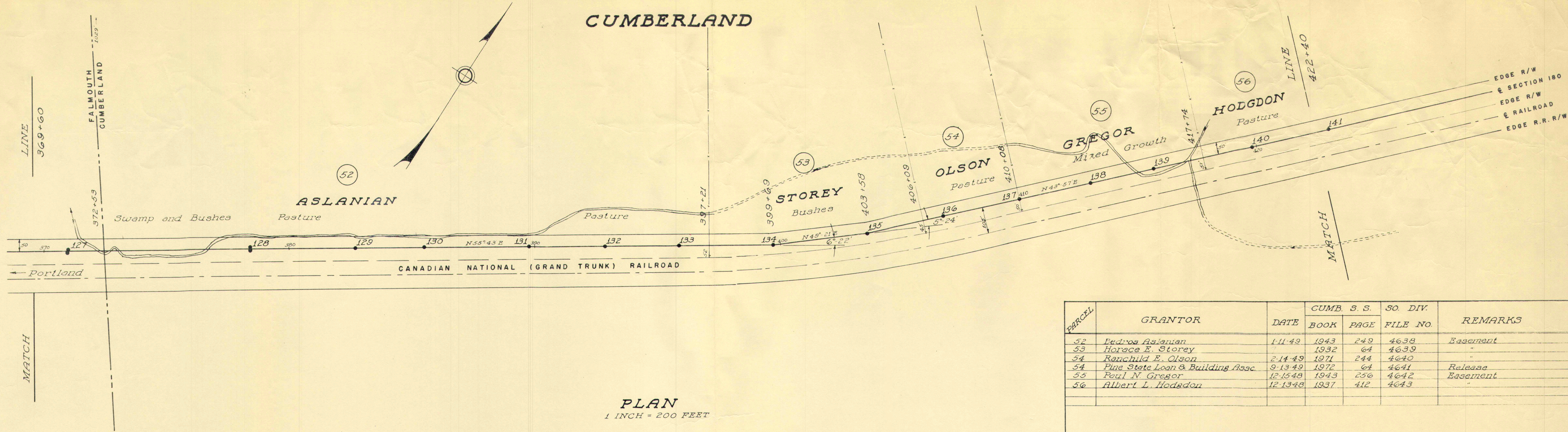

PARCEL	GRANTOR	DATE	CUMB. S. S. BOOK	PAGE	SO. DIV. FILE NO.	REMARKS
52	Pedro Aslanian	1-11-49	1943	249	4638	Easement
53	Horse E. Storey	1932	64	4639		
54	Ranch E. Olson	2-14-49	1971	244	4640	
54	Pine State Loan & Building Assoc.	9-13-49	1972	64	4641	Release
55	Paul N. Gregor	12-13-48	1943	256	4642	Easement
56	Albert L. Hodgdon	12-13-48	1937	412	4643	

PROFILE	DATE
BY	4/2/52
SURVEYED	
NOTE BOOK	
STRUCTURE NOTATIONS CHD.	
NO.	

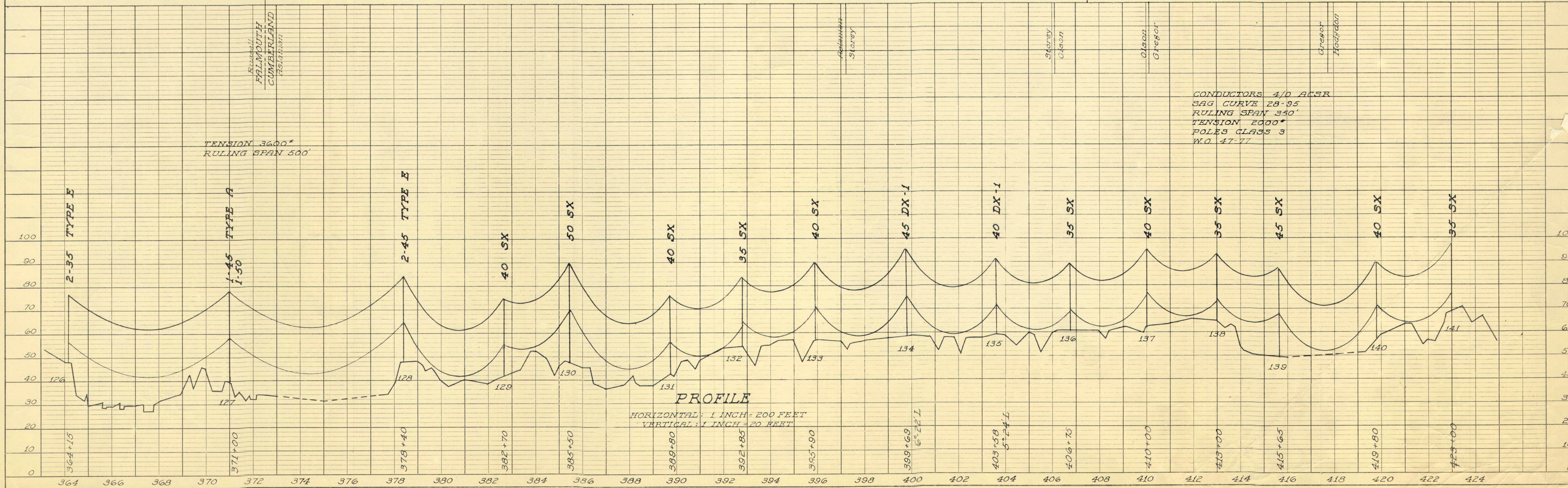

PLAN	DATE	BY	DATE
SURVEYED	1937	W. J. C.	1937
NOTED	1937	W. J. C.	1937
ALIGNED	1937	W. J. C.	1937
CHECKED	1937	W. J. C.	1937
NO.			

PROFILE	DATE	BY	DATE
SURVEYED	1937	W. J. C.	1937
NOTED	1937	W. J. C.	1937
ALIGNED	1937	W. J. C.	1937
CHECKED	1937	W. J. C.	1937
NO.			

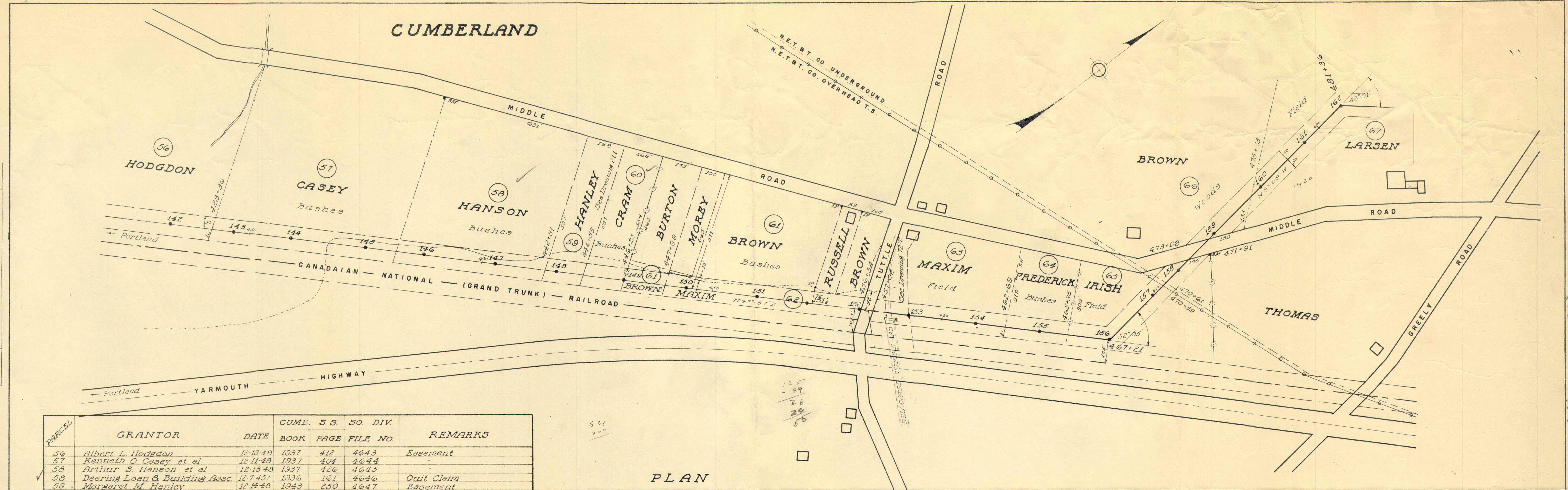

PLAN
1 INCH = 200 FEET

PARCEL	GRANTOR	DATE	CUMB. S.S. BOOK	SO. DIV. PAGE	FILE NO.	REMARKS
56	Albert L. Hodgdon	12-13-48	1937	412	4643	Easement
57	Kenneth O. Casey et al	12-11-48	1937	404	4644	"
58	Arthur S. Hanson et al	12-13-48	1937	426	4645	"
59	Deering Loan & Building Assoc.	12-7-45	1936	161	4646	Quit-Claim
60	Margaret M. Hanley	12-14-48	1943	250	4647	Easement
61	Robert H. Cram	12-24-48	1946	89	4648	"
62	Malcolm S. Winslow	2-28-50	1988	87	4649	Quit-Claim
63	Frank M. Brown Jr. et al	12-9-48	1937	402	4650	Easement
64	Helen D. Maxim	10-1-48	1936	63	4651	"
65	Maxim				4652	"
66	Leon H. Frederick	12-18-48	1943	252	4653	Easement
67	Gertrude M. Irish	12-17-48	1943	247	4654	"
68	Grace C. Brown et al	12-13-48	1937	421	4656	"
69	Mattie M. Larsen					"

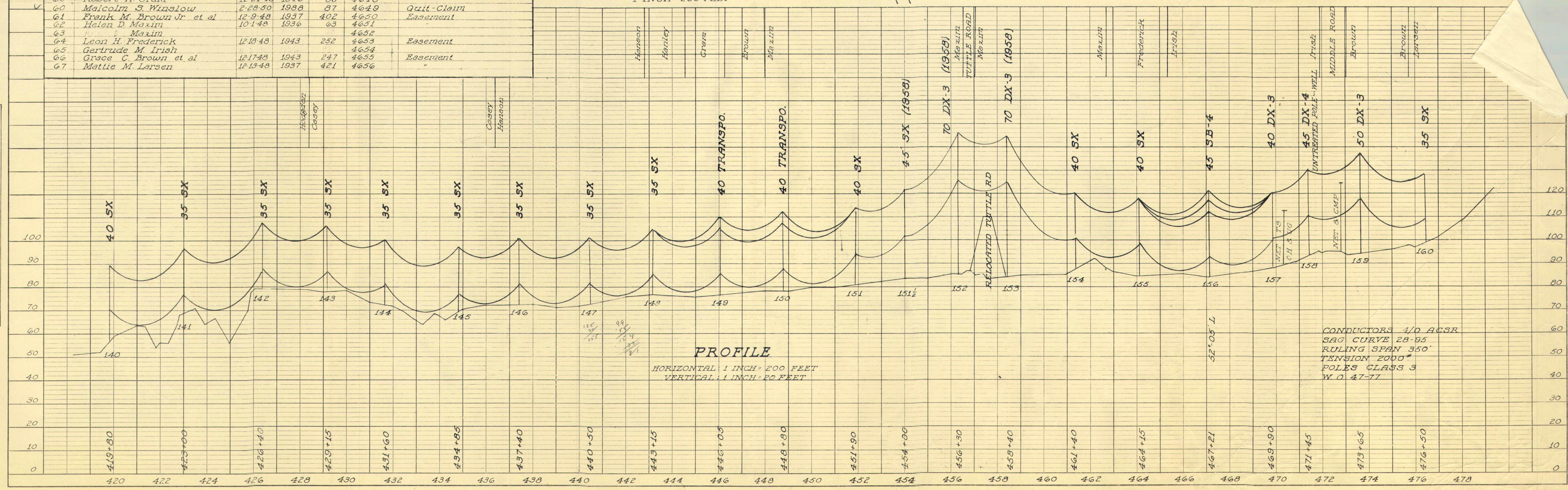

PROFILE
HORIZONTAL: 1 INCH = 200 FEET
VERTICAL: 1 INCH = 20 FEET

Revised 5-6-58
Revised to 5-10-58

Note: add 28 to all Sta beyond 185+00