PORTLAND DAILY PRESS.

ESTABLISHED JUNE 23, 1862--VOL. 27. PORTLAND, MAINE, WEDNESDAY MORNING, SEPTEMBER 26, 1888. ENTERED AS SECOND CLASS MAIL MATTER. PRICE THREE CENTS.

SPECIAL NOTICES.

CARPET BEATING NOTICE.

Steam Carpet Beating Machine, Pat., at
FOSTER'S FOREST CITY DYE HOUSE,
13 Preble St., Opp. Preble House.
Carpets cleaned at all seasons of the year.
oct17 sn eodly

J. P. WELCH.

The above cut represents a

LADIES' NEW STYLE, HAND SEWED, BRIGHT DONGOLA KID BOOT

we have just added to our large stock of Boots and Shoes.

Ladies' with troublesome joints will find these Boots particular easy to their feet, as they are made on Common Sense lasts, and are light, soft and very flexible. NO TROUBLE TO SHOW OUR GOODS.

J. P. WELCH, 421 Congress St.
sept1 sntf

DYE HOUSE NOTICE.

Garments Cleansed or Dyed Whole, and Pressed ready for wear,
AT —
FOSTER'S FOREST CITY DYE HOUSE,
13 Preble St., Opp. Preble House.
oct17 sneodly

THERE IS COMFORT IN A H.V. CIGAR

W. D. LITTLE & CO.,
GENERAL INSURANCE AGENCY
Established in 1843.
NO. 31 EXCHANGE STREET.
All kinds of property insured at lowest rates. First-class companies, American and Foreign.
oct20 sntf

BROWN.
SPECIAL ANNOUNCEMENT!
New Fall Goods!
Made expressly for us in the latest styles and from the best materials the market affords. We are prepared to show you the largest and best selected stock with the greatest range of sizes and widths to be found in the State. If your feet trouble you, remember, we make a specialty of properly fitting tender troublesome feet.
Boots and Shoes
for everybody, large, small, wide, narrow, at prices that make a poor man rejoice.
Medium and low priced goods that fit and wear well, a specialty.
BROWN,
461 Congress Street, -- Market Square,
SIGN OF ORIGINAL GOLD BOOT.
sep1 eodtf

MISCELLANEOUS.

ROYAL BAKING POWDER
Absolutely Pure.
This powder never varies. A marvel of purity strength and wholesomeness. More economical than the ordinary kinds, and cannot be sold in competition with the multitude of low test, short weight alum or phosphate powders. *Sold only in cans.* ROYAL BAKING POWDER CO., 106 Wall S N. Y. 1y2d&wtf

THE PORTLAND DAILY PRESS,
Published every day (Sundays excepted) by the
PORTLAND PUBLISHING COMPANY,
AT 97 EXCHANGE STREET, PORTLAND, ME
TERMS- Eight Dollars a Year. To mail subscribers, Seven Dollars a Year, if paid in advance
RATES OF ADVERTISING—One inch of space the length of column, or twelve lines *nonpariel* constitutes a "square."
$1.50 per square, daily, first week; 75 cents per week after; three insertions or less, $1.00 continuing every other day after first week, 50 cents.
Half square, three insertions or less, 75 cents; one week, $1.00; 50 cents per week after.
SPECIAL NOTICES, one-third additional.
Under head of "AMUSEMENTS" and AUCTION SALES," $2.00 per square per week; three insertions or less, $1.50.

THE MAINE STATE PRESS.
Published every THURSDAY MORNING, at $2.50 a year; if paid in advance, $2.00 a year.
Advertisements inserted in the "MAINE STATE PRESS" (which has a large circulation in every part of the State) for $1.00 per square for first insertion, and 50 cents per square for each subsequent insertion.
Address all communications to
PORTLAND PUBLISHING CO.

THE WEATHER.

SIGNAL OFFICE, WAR DEP'T, WASHINGTON, D. C., Sept. 25, 1888, 8 p.m.

The indications for Maine and New Hampshire are fair weather, followed by light showers during Wednesday afternoon or evening, slightly warmer southerly winds, becoming variable.

LOCAL WEATHER REPORT.
PORTLAND, Me., Sept. 25, 1888.

	8 A M	8 P M
Barometer	30.101	29.933
Thermometer	50.	52.
Dew Point	48.	48.
Humidity	93.	84.
Wind	0	SE
Velocity	0	3
Weather	Clear	Cloudy

Mean daily bar....30.017. Maximum ther....60.2
Mean daily ther....51.0 Minimum ther....40.3
Mean daily d'wpt..48.0 Max. vel. wind....10 SE
Mean daily hum....88.5 Total precip.....9

METEOROLOGICAL REPORT.
(Sept. 25, 1888, 8.00 P.M.)
Observations taken at the same moment of time at all stations.

Place of Observation.	Height of the Barometer.	Exposed.	Change in last 24 hours.	Thermometer.	Direction.	Velocity.	State of the Weather.
Eastport, Me	29.96	50	0	SW	....	Clear
Portland, Me	29.94	52	+2	SE	....	Cloudy
Boston, Mass	29.92	54	+2	E	....	Cloudy
Block Island	29.86	56	+2	E	....	Cloudy
Nantucket	29.86	56	+4	E	....	Cloudy
New York	29.84	56	—4	NE	....	Rain
Philadelphia	29.84	54	+4	NE	....	Cloudy
Washington	29.82	56	—4	E	....	Cloudy
Lynchburg	29.84	54	—2	N	....	Clear
Norfolk, Va	29.88	60	+4	NE	....	Rain
Hatteras	....	....	....	....	....	....
Wilmington	29.78	66	0	N	....	Cloudy
Jacksonville	29.86	66	0	N	....	Clear
Galveston	29.96	78	+2	N	....	Clear
Montgomery	29.90	68	0	Clm	....	Clear
New Orleans	29.94	76	+4	N	....	Clear
Knoxville	29.88	68	+6	W	....	Clear
Memphis	29.92	70	+2	Clm	....	Clear
Cincinnati, O	29.80	68	+2	W	....	Cloudy
Pittsburg	29.78	60	—2	NE	....	Fair
Buffalo, N. Y	29.82	60	—2	E	....	Clear
Cleveland	29.78	58	—6	SE	....	Clear
Detroit	29.72	60	—4	SE	....	Fair
Chicago, Ill	29.90	58	—8	N	....	Clear
St. Louis	....	....	....	....	....	....
St. Paul, Minn	29.86	60	—2	SW	....	Fair
Denver, Col	29.64	74	8	W	....	Clear
Halifax	29.92	58	—	SW	....	Clear
Montreal	29.84	58	0	SE	....	Cloudy
Yarmouth	29.86	48	—	NW	....	Cloudy
Bismarck	29.86	64	—	NW	....	Cloudy

MAINE.

GUNS,
RIFLES, REVOLVERS,
FISHING TACKLE.
AMMUNITION AT MANUFACTURERS' PRICES. ATLAS POWDER FUSE AND CAPS. SPORTING AND BLASTING POWDER IN ANY QUANTITY AGENT FOR AMERICAN ARMS COMPANY. SEMI-HAMMERLESS GUNS. PARKER AND COLT BREECH LOADING GUNS. A SPECIAL LINE OF ENGLISH GUNS OF OUR OWN IMPORTATION. AGENT FOR WINCHESTER & COLT'S SINGLE SHOT AND REPEATING RIFLES. WHOLESALE AND RETAIL.
T. B. DAVIS,
Opposite Post Office, Portland, Me.
jo2 eodtf

Musical Almanac---September.

1 **Music Teacher Rises** at his usual
2 hour, and plans and dreams out a wide awake musical campaign.
3 **Music Teacher Sets** his wits at work
4 to devise the best methods, and concludes
5 that there is no better way than to use Ditson & Co's Superior Music Books.
6 Writes for catalogues, specimens and des-
7 criptions. **He Begins to Fish** for en-
8 gagements.
Catalogues arrive. He is favorably impressed
with the following: **Royal Singer** (60 cts.,
— or $8 dozen) for Singing Classes and High
— Schools; **Jehovah's Praise** (50 cts. or $5
— dozen) for Choirs, Classes, Conventions, Sa-
— cred and Secular music; **Song Manual**
— (Book 1, 30 cts., Book 2, 40 cts.,) a com-
15 plete new music course for Schools;
— **United Voices** (50 cts., $4.80 doz.) a
— collection of School Songs; **Part Songs**
— **and Glees** ($1, $9 doz.); **Anthems of**
— **Praise** ($1 or $9 doz.); **Dow's Sacred**
— **Orpheus for Male Voices** ($1) has 92
22 good and new sacred quartettes—Just out.
— The Teacher concludes still to use the very
— successful **Richardson's New Method**
— **for the Pianoforte** ($3.60), but gladly
— avails himself of the new classic collections:
— **Piano Classics** ($1.00), **Classical Pi-**
— **anist** ($1.00), and **Young People's**
29 **Classics** ($1.00), as containing the best
30 pieces for practice.
ANY BOOK MAILED FOR RETAIL PRICE.
Oliver Ditson & Co., Boston.
sep13 eod&w2w

A DELICIOUS NEW DRINK,
Egg Lemonade.
SCHLOTTERBECK & FOSS'.

WEDDING
Invitations, Engraved and Printed. Send for set of 40 samples free.
W. W. DAVIS & CO.,
Wedding Stationers and Engravers, 23 West St., Boston.
an17 eodly

OUR RELATIONS WITH THE DOMINION.

Senator Sherman's Resolution of Inquiry Under Discussion.

Hard Questions For Democrats to Answer Asked by Mr. Dolph.

The Tariff Bill And the Reduction It Effects.

WASHINGTON, Sept. 25.—In the Senate, today, Senator Sherman's resolution for an enquiry into the state of the relations between the United States and Great Britain and Canada was taken up and Senator Morgan proceeded to discuss it. He said it was an obvious fact that the distinctive policy of the Republican Senators was that no other but a Republican administration should have the settlement of questions now open between the United States and Canada. The Senate was to have a glance at a substitute for the Mills bill and would then probably adjourn. The President's policy was masterly, and would have more to do with the coming of Canada within the political affiliations of the United States, than any other argument which any human being could name, because it brought before the eyes of the Canadians the great practical question that their material interests were so bound up with those of the American people that a common government was necessary for all alike. The Senate, however, had no intention of granting the President's request for power.

Senator Dolph replied to Senator Morgan. He said that to prevent the transportation in bond of goods to and from Canada would hurt American transportation companies alone, and would tend to destroy American interests and would hardly harm Canada at all. It would give an opportunity for building up Canadian transportation lines and would in the end, as claimed by the leading men of Canada, be a benefit to the Canadian providences. The exercise of the power in the President's hands, under the act of March 3d, 1887, would have injured Canada. Was that the reason the President had not executed it? The power asked for would injure American interests. Was that the reason the President desired it? It would seem to be the President's desire to retaliate on the people of the United States rather than on the people of Canada.

The resolution was referred to the committee on foreign relations and the Senate proceeded to pass the private pension bills on the calendar. Among the bills passed was the Senate bill granting a pension of $3,500 a year to the widow of Gen. Sheridan.

The Tariff Bill.

The finance committee of the Senate met at 10.30 today. The new tariff bill was laid befo re it and the committee formally began its consideration. A majority of the members were personally in favor of making it public at once, but it was decided in deference to ancient usages to await the action of the full committee.

The bill covers 160 printed pages and is the outcome of a vast amount of labor by Senator Allison and his colleagues. Its main points have been frequently stated and the material changes from the original plan have been few. Concessions have had to be made on both sides and while the bill is not in every respect what most of the Western Senators would like, they will be found in hearty accord with the main provisions. It is a distinctively protection bill.

The sugar cut of 40 per cent is there, and in addition to this, while no radical change is made in the classification, the consumer is given the benefit of one-quarter of a cent per pound over the former law. The claim has not been to drive refiners out of legitimate business, but to break up the trust which the big sugar monopolists have formed. Rice is also cut 50 per cent. Manilla, sisal grass and jute are put on the free list, but hemp and flax are let alone. The metal changes are not as heavy as at first proposed, steel rails being cut only $1.32 per ton, but this is understood to be only temporary, and the measure will ultimately put them at $14, or a reduction of $9 a ton. Tin plate is not touched. Lumber and salt, and in fact most of the Canadian products which would open a United States market to the Dominion without any equivalent to the United States, are not touched. These points were carefully gone over, and it was agreed that commercial union and the free interchange of products would be insufficient to the United States, making radical reductions without concessions on the part of Canada. The duty on fine wool is raised a cent per pound, but the chief changes in this schedule have been in equalizing wools and worsteds. Alcohol in the arts is made free, but under stringent regulations, which guard absolutely against fraud. As the bill stands at present the entire tobacco tax is wiped out, but this is not final.

The revised estimate of the reductions has not yet been made. The total will reach about $70,000,000. The fact on which great emphasis will be laid is that the bill when before the Senate is not to be put through any caucus or party rule. Every clause of it will be publicly discussed and hearings will be given right along.

It is the present purpose of the majority of the committee to oppose any amendment to an adjournment until the bill is passed and if this shall not have happened long enough before election, a recess will be proposed beginning between the 20th and 26th of October.

Senator Aldrich says: "It cuts down the revenue some $66,000,000. Some slight alterations have been made in certain schedules as a result of recent hearings by the subcommittee, but I do not think it is proper for me to make any of the exact provisions of the bill public at this time.

"When in your judgment will the bill be reported to the Senate?"

"Not later than next week, and quite possibly on Monday."

Senator Hiscock, speaking of the bill says: It will be a thorough protection measure, and while it reduces the revenues and revises duties will be radically opposed in principle to the Mills bill. There will be no flavor of free spirits about it, except that alcohol used in the arts will be made free. The majority report to accompany the bill is not finished yet. I have no ideas as to when the bill be reported to the Senate. An important portion of the bill will be its administrative features, which are based upon the undervaluation bill, which was reported at this session by Mr. Allison and which passed the Senate several months ago. It is thought probable by both Senators Aldrich and Allison that this portion of the bill will be, for the most part, accentable to the Democrats.

Measures of Minor Importance.

The House adjourned today at 1.30, after passing a number of measures of minor importance, among them being the joint resolution accepting the invitation of the German Imperial Government for the United States to become a party to an international geodetic association, a joint resolution for the creation of a commission to negotiate concerning the boundary line between this country and Mexico; a bill to regulate the course at the Naval Academy, with an amendment making the age limits for a cadet justice of the academy after March 4, 1889, sixteen and twenty-one years; bills permitting seamen to deposit their wages with a paymaster, permitting honorably discharged and disabled seamen to elect homes on receiving ships, and authorizing the issue of outfits of clothing to naval apprentices.

Pensions and Patents.

The following Maine pensions have been granted:

ORIGINAL, INVALID.
John Merrow, Lamone.

INCREASE.
Samuel Berry, Jr., North Anson.
Randall N. Wilson, Kenduskeag.
Herman C. Arthers, North Lincoln.
Humphrey H. Yates, Robinson.

ORIGINAL WIDOWS, ETC.
Juha A., widow of Edward Pillsbury, Saco.
Ruth, mother of Chas. F. French, Somerville.

The following patents have been granted to Maine inventors:

Henry C. Fitch, Portland, peg for stringed musical instruments.
Chas. F. Perry, Augusta, cuff holder.
Charles S. Stearns, Dexter, stove polish.

Notes.

The Senate has confirmed the nomination of Capt. W. S. Schley, to be chief of the bureau of equipment and recruiting of the navy department, with the relative rank of commodore.

The Acting Secretary of War this afternoon ordered United States troops to be sent to Rio Grand City for the protection of life and property there.

Among the wealthy members of Congress, Isaac Stephenson, formerly of Maine, is the plutocratic exception among the nine Wisconsin members. He has worked his way up as a lumberman, and now controls the largest lumber company in the United States. He owns a very finely equipped stable and racing stud, and is esteemed worth $1,000,000.

Mr. Stewart offered a resolution in the Senate today calling on the President for such information as he has received since the 7th instant as to the action of the Chinese government on the recent treaty. Mr. Edmunds suggested that the resolution be considered in executive sessions for reasons which he would state. The Senate then went into executive session.

In a debate in the Senate a few days ago upon some appropriation bill, it is reported that Mr. Blair denounced the hasty action taken upon such bills and referred to the mistake made for improving Back bay, Portland, where, instead of $25,000 being appropriated, $25,000,000 was the amount, and in speaking of that city, Mr. Blair called it "a little one-horse village down in Maine." And again he said that Portland would not probably bring $50,000 if bought outright.

BLAINE AND CONKLING.

The Letter Recently Published Refuted by the Official Record.

AUGUSTA, Sept. 25.—The Kennebec Journal tomorrow morning will publish the following interview with the Hon. James G. Blaine:

A representative of this paper called on Mr. Blaine at his residence yesterday to ask if he desired to say anything in answer to the recently published letter of the late Senator Conkling. Mr. Blaine's reply was as follows: "Nothing could induce me to enter into a controversy over Mr. Conkling's grave. During our joint service in Congress, some sixteen years in all, we had some exasperating controversies, but I never spoke or wrote a word concerning him, except publicly, and now that he is dead my lips are sealed against every form of criticism or unkind expression, no matter what may be the imprudence or the injustice of any of his surviving friends."

Our reporter asked Mr. Blaine if he had noticed that doubt had been expressed in several papers as to Mr. Conkling being the author of the published letter. Mr. Blaine replied that of course he knew nothing about that point but it was a great surprise to him that such a letter should have been written by Mr. Conkling. The date shows that the letter was written just six days after the close of an exasperating personal debate with Conkling, and if Mr. Conkling had intended to say anything of the kind he would have been apt to say it then and not immediately afterward in a private letter, which was not given to the public for twenty-two years, and not until Mr. Conkling had been dead several months. The whole affair was not in accordance with Mr. Conkling's habitual courage in debate.

When asked if he knew anything of Crandall or Haddock, Mr. Blaine replied that he had never seen either of them, and never heard the name of either except upon the occasion of his personal debate with Mr. Conkling, in April, 1866. Though he had not charged his mind with the fact so as to remember accurately, his strong impression was that they were both officers in New York under the enrolment act during the war, and that both had been dismissed from the service for misconduct in office.

Mr. Blaine was then asked by our representative if he had anything to say about the charge that he had made money out of his connection with the war. He replied that it might, with equal truth, be charged that he had made money by robbing the mails or by piracy on the high seas. The reporter asked if the whole business of the recruiting scandal had not been fully investigated in Maine. Never, said Mr. Blaine, was a subject more thoroughly or more persistently investigated than the recruiting scandals which grew up in this State the last year of the war in connection with the filling of town quotas by what were known as "paper credits." It was investigated by several committees of two Legislatures and finally and most searchingly by a public Commission composed of three prominent gentlemen, two of whom were members of congress at the time, and a third a distinguished officer in the late war. One of the lawyers was a Democrat of the most pronounced type. There is not a word of evidence, or even a suspicion of it in any one of the three reports, said Mr. Blaine, that he had any more connection with the matter than had Mr. Conkling or his unwise friend who published his letter and attributes it to the dead statesman.

Our representative then asked Mr. Blaine if he had not assisted the Public Commission in their investigation. Mr. Blaine said that in a certain way he had done so. The Commission needing voluminous information from the War and Navy Departments in respect to recruiting frauds found great difficulty in obtaining what was essential to their investigation. They then applied to him for aid. In their final report to the legislature the Commissioners made the following acknowledgement of his assistance:

Our inquiries had been so long baffled by formal references to inconsequential facts and ingenious overlooking of the material matter, about which there was uncertainty, that it seemed probable that no evidence of any value to our purpose could be obtained from Washington within the period to which our labors were confined. In this dilemma we applied to Hon. James G. Blaine, member of Congress from the Third District of Maine and to his effective intervention by personal appeals at the Departments, where our requisitions for documents were waiting compliance, we consider ourselves largely indebted for whatever information from these sources we have been able to obtain.

Mr. Blaine was further asked if he had not tried in Congress to stop all fraudulent recruiting. He replied that he had. During the last year of the war, said Mr. Blaine, recruiting frauds were running riot throughout many of the loyal States. A system of fraudulent credits had been invented by which quotas were filled without soldiers being added to the army. It was in this field of operation that the bounty speculators made their money. One of the last enrollment bill was under discussion during the session of Congress which began in December, 1864, he had offered an amendment in these words:

That in any call for troops no county, town, township, ward, precinct or election district shall have credit except for men actually furnished on said call or preceding call by said county, town, township, ward, precinct and election district, and mustered into the military and naval service on the quota thereof.

In advocating the amendment Mr. Blaine said he had explained the frauds that were in progress in many States and said in his speech to the House:

The amendment which I have offered is designed to correct this evil, to cut it up by the roots, and bring back recruiting to an honest, meritorious and patriotic effort to fill the ranks of our gallant army. We have witnessed with amazement the quotas of entire cities and districts technically filled without adding a single man to the effective military force of the nation.

Mr. Blaine said his amendment was passed by a vote of 84 to 36—Republicans voting in the affirmative, with a few Democrats like Holman of Indiana. The negative was unanimously Democratic.

It will thus be seen, said Mr. Blaine, that the official record of the State and nation refutes the whole charge. Mr. Blaine remarked that outside a political campaign he would never have noticed the matter. He added that outside a political campaign the charge would never have been made.

THE WOMEN'S UNION.

Proceedings of the First Day of the Convention in Bath.

BATH, Sept. 25.—The opening day of the Women's Christian Temperance Union convention broke clear and pleasant, the weather continuing so through the day. At half-past nine the delegates assembled in the church, and indulged in a devotional exercise of an hour, led by Mrs. H. N. Jones of East Winthrop. Following this the convention was called to order by the president, Mrs. L. M. N. Stevens of Portland. The roll-call of officers and members was then read, after which the delegates were assigned to different portions of the church by counties, each county having a good-sized delegation, who proceeded to erect the name of their county over their quarters, making the scene resemble a muster field. Following this, Miss A. M. Robinson of Bath, delivered a very cordial address of welcome to the delegates, and Mrs. Julia F. Woods of Winthrop, made a graceful response. The remainder of the morning was occupied by the appointment of temporary committees and other light business. The exercises in the afternoon commenced at 2 o'clock with devotional exercises, led by Mrs. H. F. Crocker, of Pembroke. The whole of the afternoon following this, was devoted to the reports of the various officers and committees. In the evening the convention and the citizens of Bath were addressed by Mrs. Stevens of Portland, president of the W. C. T. U. of the State, and also by Miss Elizabeth Yates of Round Pond, the organizer of the young temperance sect, the Y's.

THE NOBLE ABORIGINES.

Growth of the Order of Red Men in This State.

[Special to the Press.]

ROCKLAND, Sept. 25.—Permission has been granted the Maine members of the Improved Order of Red Men to organize a Great Council of Maine, and this will be done early in October. The Maine Red Men have heretofore worked under the jurisdiction of the New Hampshire Great Council. Maine has now nine living tribes and several flourishing councils of the Degree of Pocahontas. The first tribe instituted in this State was at Biddeford. The tribe there is in a state of suspended animation at present, but will probably relight its council fire when the Great Council of Maine is instituted. The growth of this order in this State the past year has been very rapid. In Knox county three tribes and two councils have been organized during the year through the efforts of D. D. Great Sachem, A. I. Mather of this city. Other tribes and councils will be instituted at once.

THIRTEEN WEEKS OF SPEECHMAKING.

General Harrison Addresses Delegations Numbering Over 1200.

Preparations for the Great Meeting at the Polo Grounds.

Mr. Blaine to Leave for New York and the West Thursday.

INDIANAPOLIS, Ind., Sept. 25.—Gen. Harrison entered upon his 15th week of public receptions today. Early in the afternoon he came down to Republican headquarters. The visiting delegations came from Wabash and Park counties and numbered about 1200, including 200 young folks, members of the Sunday schools at Marshall and Bethany in Park county. The reception took place in University Park. Capt. B. F. Williams, of Wabash, spoke for his delegation, and Dr. E. F. Leach, of Park county, addressed the General on behalf of the Sunday school scholars. Gen. Harrison responded, and in the course of his speech defended his policy of getting rid of the surplus by buying bonds by saying that if, by using it in this manner, we pay a premium to bondholders, it is only the same premiums the bonds are bringing in the market. In other words, capitalists who can use their money as they please, think the government bond at the current rate of premium is a good investment for them. Now the government can buy these bonds at that premium and save a great deal of interest. But if you still object to paying the market premium when we buy those bonds, see how it works the other way. The banks deposit their bonds in the treasury to secure these deposits, get government money without interest, and still draw interest on their bonds.

After his speech, the crowd filed by and shook hands with the General.

Mr. Blaine's Movements.

[Special to the Press.]

AUGUSTA, Sept. 25.—Mr. Blaine is making preparations for his Western trip. He leaves Augusta on the express, Thursday afternoon going to Boston, where he will remain over night at Young's Hotel. The following day he goes to New York where he will stop at the Fifth Avenue Hotel. Saturday he speaks in New York, as has been announced. He remains in that city until Monday evening when he departs for Michigan, making his first speech in the State at Detroit next Wednesday. After filling his engagements in Michigan he goes to Indiana.

One Sided in New York.

CHICAGO, Sept. 25.—The Chicago News, which is pronounced for Cleveland and his tariff ideas, yet gives the news of both sides with considerable impartiality, prints a New York despatch from its well-known Washington correspondent, W. E. Curtis. Mr. Curtis is one of the shrewdest political observers in the country. This is part of what he writes: "If the election depends upon New York—and people generally concede that it does—Benjamin Harrison will be our next president. There seems scarcely room for a doubt that he will carry this State, and Democrats who have been about much concede it. I met W. D. Kerfoot of Chicago on the streets yesterday, and as everybody knows, he is a Democrat and a man not given to wild words or hasty conclusions. I asked him what he knew about politics.

"'It's all one-sided here,' he said, 'and Harrison will carry this State by 20,000 majority. I never saw such a change. It seems as if the bottom had dropped out of the Democratic party in New York.'

"'How do you explain it?'

"'Well, a good many Democrats are going to vote against Cleveland on account of the tariff; others are dissatisfied with the way he has distributed the offices. Everybody wanted an office, of course, and there weren't enough to go around. Then, again, some of the appointments were bad and disgusted people who expected better things. The men who have always been the most active in the Democratic party, at least a good many of them, are lying back this year and doing nothing. Even if they vote for Cleveland, when the time comes, most of the Mugwumps will vote for Harrison, and the Republicans are more united and enthusiastic than they have been for years.'

"This opinion is shared by every unprejudiced man I meet, and the effect is felt at the Democratic headquarters, although the managers there still talk loudly and scoff at doubters.

"I was surprised to hear of the change of feeling on the stock exchange. Mr. Whitehouse, one of the oldest brokers in New York, brother of the late Bishop White-house of Chicago, a Democrat who will vote for Cleveland, tells me that a canvass of the members of the stock exchange has been made, and that only 500 have announced their intention to vote the Democratic ticket this year, against over 500 four years ago. Yesterday one of Mr. Brice's business partners in my presence made an even bet of $1000 that Harrison would be elected."

A Prominent Convert.

FINDLAY, O., Sept. 25.—George L. Converse, who for many years represented the Capital District of this State in Congress, and as a Democrat won so much of a reputation as a politician that he became the friend and confidant of Samuel J. Tilden, has consented to address the Republicans of this city on the pending questions of the hour, on a date which will be fixed during the coming week. Mr. Converse has always been a high protectionist, and during last year's campaign was sent to this city by the Democratic State Central Committee to make a speech, which was so full of abuse of Cleveland and his tariff policy that the committee forthwith cancelled all his dates, since which time the ex-congressman has lost no opportunity in which to expound his disgust of the Democratic administration. It is no surprise to his friends that he has at last come out on the side of the Republicans, although all his life he has been a Democrat of the most partisan character. This city was the only place in which Converse made a speech last year, when he yet claimed to be a Democrat, and he has selected it as the point for his first public expression of Republican sentiment, a great gathering will doubtless greet him. Much curiosity is already expressed regarding his prospective utterances. This defection of Converse from the Democracy is the most notable of the year in this State, and will influence hundreds of his followers to do likewise.

Brice's Appeal for Cash.

NEW YORK, Sept. 25.—The appeal of Col. Calvin S. Brice for funds with which to carry on the Democratic campaign only shows how desperate affairs are with the Free Trade party. There was a double purpose in Col. Brice's begging letter. He wanted to make the Republicans believe that he is not laying up a big corruption fund for use in the doubtful States on election day, and also to make the Democrats who have not yet subscribed to the expense of the campaign feel that the success of the party depends on them. Appeals for money from many sources are daily coming in, and it was as much to stop these as anything else that Col. Brice authorized the publication of the appeal.

It is true, however, that the Democratic National Committee is exceedingly short of funds. The Democratic manufacturers have not put their hands in their pockets with the readiness that Col. Brice and Cairman Barnum like to see. As trusty men as the Democrats have got they have been from one wealthy man to another begging and pleading for money. But their prayers have not been highly successful. Those who have subscribed have not done so with any great degree of liberality, and this appeal was necessary to bring them to a sense of the position in which the affairs of the campaign are.

Secretary Whitney was a caller on Col. Brice yesterday. He was in consultation with the chairman of the Democratic National Committee for some time, and it is said much fault was found with the way matters have been conducted. Democrats were generally angry because Col. Brice advertised their poverty. They think that it will have a bad effect on the campaign, that business men and workingmen, seeing that the ticket is not receiving any great support from the wealthy men of the party, will not sustain the President with money or votes.

New York Democrats.

TROY, N. Y., Sept. 25.—A convention of the Democratic clubs of this State opened today. About 500 delegates were present. When the name of Hill was mentioned, enthusiasm was unbounded. Addresses were delivered by Chairman John C. Graybill, Comptroller Roche of Troy, and Hon. Bourke Cochran. The latter expressed his belief that the time had gone by when the masses will sit silent and allow capitalists to grow rich at their expense.

Meeting at the Polo Grounds.

NEW YORK, Sept. 25.—It is impossible to make an estimate of the number of people who will turn out on Saturday night to hear the great orators of the Republican party on the issues of the day at the Polo Grounds. The speaking is to begin early, no later than 8 o'clock at the outside, and the list of orators is so long that two stands will be erected for the speakers.

The Harlem Republican Club has taken entire charge of the arrangements for this meeting, and deserves great credit for the work that has already been done.

Committees have been hard at work, and if the meeting is not a success in every respect it will not be from lack of energy on the part of the club members. Major Appleby, who is the grand marshal of the parade, has been extremely busy responding to the applications for places in the line. The parade will be started early in the evening, and will march through the principal Harlem streets.

The meeting will not wait until the parade is over before the speaking is started. After the chairman's short address, Mr. Blaine will probably be the first speaker, and will be followed in turn by Depew, Foraker and McKinley. At the second stand there will be Congressman Butterworth of Ohio, R. E. Frazer, John Finerty of Illinois, W. E. Mason of Illinois, General Adam E. King of Maryland, General Stewart L. Woodford of Brooklyn, and a number of others. In case the weather should be bad the meeting will take place at the Coliseum Hall, 107th street and Lexington avenue.

A. W. Beard for Congress.

BOSTON, Sept. 25.—The third district Republican convention tonight, at its second session, nominated State Treasurer and ex-Collector A. W. Beard for Congress on the twenty-fourth ballot, after Edward L. Pierce of Milton, had withdrawn. Ex-Senator H. Z. Boardman, Beard's principal competitor, was nominated for elector.

That "Fight to the Death" Letter.

[St. Louis Globe-Democrat.]

We printed yesterday, from "The Congressional Record," a short speech made by Mr. Vest, in explanation of a letter witten by him, in which the following language occurred:

"Mr. Cleveland, by his message, for which I sincerely honor him, has challenged the protected industries of the country to a fight of extermination. * * * The fight is to the death."

Mr. Vest, interrogated by Mr. Sherman, admitted the genuiness of the above as an extract, but protested that is was a portion of a private letter not intended for publication. He said:

"There is a club in St. Louis which, fortunately or unfortunately, bears my name—the 'Vest Democratic Club.' Some time since I wrote to an intimate friend, Mr. Charles M. Napton, who happened to be secretary of that club, not specially on any political matter, but in regard to some matter of business about which he wrote me, in which letter he asked me generally about the campaign, as the constituents of Senators generall do. I wrote him a letter—it was written hurriedly, without an idea that it would ever be published, or that it would ever be subjected to any public criticism, but I wrote it as one confidential friend would write to another. As a matter or course I can say frankly that I am not an idiot, and that the Democratic party would not, in the teeth of its platform and of the public and private expressions of all its members, attack the industries of this country."

Further along Mr. Vest said the letter was written "here in the Senate in the midst of a debate." "It was, eh? How, then, does it happen to be in type setting, with careful pen and ink emendations and signature? We have seen the document as received by Mr. Napton. There are just four lines of 'private matter' in it, and all of these are occupied with an acknowledgment of Mr. Napton's letter to him [Vest]. Mr. Vest then goes on and occupies a page and a half of type without alluding in saying:

I sincerely hope your club may be made permanent and that its membership may be largely increased. While there is no possibility that Missouri will fail to give a decisive election for Cleveland and Thurman, it is important, both for campaign purposes and as an educational instrumentality, that the organization should be continued. We are entering upon a most fearful Presidential contest, the most important since that of 1860. Cleveland, by his message, for which I sincerely honor him, has challenged the protected industries of the country to a fight of extermination. The men who are accumulating immense fortunes under the tariff laws are determined to defeat Cleveland if money and industry will accomplish it. It is the personal duty of every Democrat in this country to do everything in his power to sustain the President. Every agency which can be used in this direction must be put actively to work.

"It is useless for us to disguise the fact that the fight is to the death, and we would be idiots to ignore this. Very respectfully,

G. G. VEST.

It will be observed that in his speech in the Senate Mr. Vest says, in effect, that he is not an idiot, and therefore not a Free Trader, while in his letter to Mr. Napton he says, in effect, that Democrats who do not ignore or disguise the free trade issue are idiots. Mr. Vest's powerful mind seems to run largely to idiots.

Elihu Washburne's Estate.

PHILADELPHIA, Sept. 25.—Mrs. A. H. Fowler, daughter of Elihu B. Washburne, ex-Minister to France, through her counsel, Richard C. Dale, has petitioned the Court of Common Pleas No. 1, asking for an order to compel the Fidelity Insurance Trust and Safe Deposit Company to pay her $13,000, which was left in trust for her by her father. According to the terms of the will made by Mr. Washburne, he gave $13,000 in railway bonds to his daughter, Mrs. Fowler, with the provision that if she should die the trust should go to the heirs of her heirs; but if she have no children it should revert to his estate. Mrs. Fowler has children. Mr. Dale contended that by the terms of the will Mrs. Fowler is invested with the full power and absolute equitable interest both in the principal and income of the bonds. He also claimed that Mr. Washburne failed to decree in his will any reason which is recognized by the laws of this Commonwealth for the maintenance of the trust. The court reserved its decision.

The Saving Frost.

MONTGOMERY, Ala., Sept. 25 — Telegrams state that there was a frost last night in many parts of Alabama, and within 20 miles of this city. The temperature here was 54.

CHATTANOOGA, Tenn., Sept. 25—Railroad traffic is being resumed. Quarantine regulations here and at other points south are modified so as to permit trains to pass through from Cincinnati to New Orleans by way of Chattanooga, Birmingham and Meridian. Trains from Memphis to Chattanooga are also permitted, the inhabitants pledging themselves not to stop the trains within the country in which Decateur is located. The trains of all the other various systems centering here are running as usual. Telegrams to the Times from numerous points in the South indicate a much more hopeful feeling. The panic is subsiding. There was a light frost in the mountains adjacent to Chattanooga this morning. Jack Frost is daily expected to supplant Yellow Jack.

A Maine Schooner Wrecked.

BOSTON, Sept. 25.—The steamer Worcester, which arrived this morning from Halifax, brought the captain, Amos W. Hanson, and the crew of 10 men of the schooner Isaac Keen, which was wrecked off the coast of Newfoundland, Friday, the 14th of this month. The Keen is owned in Bucksport, Me., and was engaged in the fishing trade. The storm was an unusually violent one even for that stormy coast. After standing it for several days the schooner foundered, and the crew escaped only by taking to their boats. They were picked up by the Provincetown fishing schooner John A. Macheson and brought into St. Johns. They were then taken to Halifax, from which place they were sent by the United States Consul to Boston. They were furnished with breakfast by the collector, and were sent to Bucksport this afternoon.

Free Will Baptists.

DOVER, Sept. 25.—A Free Will Baptist yearly meeting was organized here this afternoon with S. C. Whitcomb, of Pittsfield, moderator; A. G. Hill, of Dover, clerk and treasurer; R. H. Togier, of Corinth, assistant moderator, and C. E. Mason, of Bangor, assistant clerk. This afternoon was taken up with reading the record of the previous session, the report of the treasurer, reports of delegates to other bodies and discussing an amendment to the constitution.

A Mysterious Visitor.

[Bangor Commercial.]

Every summer there comes to Bar Harbor a fine looking old gentleman, tall in figure, with iron gray hair and snappy black eyes. He never registers, spends money lavishly, and is accompanied by one of the handsomest and best dressed young men ever seen at Mount Desert, who is equally mysterious. The two appear to have no cares, and a few days since arrived at dead of night on a steam yacht, which, after safely landing its passengers, immediately put out to sea. All sorts of rumors are rife regarding the pair. Some say the old gentleman is an immensely wealthy opium merchant of India. Others state with an equal degree of certainty that he is an old New Yorker who has grown rich in some foreign land. The young man is very accompl

THE PRESS.

WEDNESDAY MORNING, SEPT. 26.

We do not read anonymous letters and communications. The name and address of the writer are in all cases indispensable, not necessarily for publication but as a guarantee of good faith.

We cannot undertake to return or preserve communications that are not used.

FOR PRESIDENT,

BENJAMIN HARRISON,

OF INDIANA.

FOR VICE PRESIDENT,

LEVI P. MORTON,

OF NEW YORK.

For Presidential Electors.

At Large—Horace H. Shaw, of Portland.
Samuel N. Campbell, of Cherryfield.
First District—Mark F. Wentworth, of Kittery.
Second District—T. R. Simonton, of Camden.
Third District—Albert W. Cushman, of Ellsworth.
Fourth District—Lambert Sands, of Sebec.

The panic at the South is out of all manner of proportion to the extent or virulence of the epidemic. Reason seems to be completely dethroned and mob law has supplanted statute law.

The most open and shameless violation of the civil service law yet is the assessment of the United States deputy marshals in Massachusetts. As the Democratic campaign grows more desperate its managers grow more reckless.

The rumor goes that Sir Sackville West, British minister at Washington, is to be transferred to St. Petersburg. Mr. West's success in pulling the wool over the eyes of our diplomats has commended him to the English government as an eminently fit person to send to the court of the wily Czar.

It does not appear that the Hon. William Emery was given an opportunity at the great Democratic celebration in Biddeford to exploit his great and peculiar triumph in the First district. This was an inexcusable omission. Perhaps, however, the Young Men's Democratic club of Alfred or the Duckworth club of Biddeford may yet invite him to make a consolation speech.

The interests of the employers and the employed in the maintenance of a protective tariff are identical. Unless the employer's business is successful he cannot pay the wages to his employes that they ought to receive. To cripple the employer on the plea that he does not give a fair share of his profits to the workman is to put the latter beyond the possibility of ever getting a just remuneration.

Mayor Hewitt says if Andrew H. Green should be nominated for Mayor of New York he would not be a candidate. "If," says Mr. Hewitt, "there is one man who can be uglier than I can be in protecting the interests of the whole people and enforcing the laws he is Andrew H. Green." The Mayor apparently thinks that the chief qualification for Mayor of New York is an ability to make himself disagreeable.

The government papers of the Dominion no longer conceal what the Dominion fishermen want. Says one of them, published in Hamilton: "If in return for the grant of commercial privileges to their fishing vessels, the right to buy bait and provisions and to ship in bond over Canadian soil, Canadian fish were offered free entry into the United States, Canada would jump at the offer. There is not the slightest doubt about that."

Two hundred loss in Biddeford, twelve hundred loss in York county, and some fourteen hundred loss in the First District—these are the gratifying features of the election which the Democracy celebrated with fireworks and hurrahs in Biddeford Monday night. There is a considerable element in that party that can't read the newspapers, and the Biddeford performance was undoubtedly gotten up to fool them. Perhaps it did, but we doubt it.

Henry George says in his paper: "The President has not flinched a hair's breadth. On the contrary his letter of acceptance not only reiterates and reinforces the arguments of the message, but in important respects shows a significant advance. Not only do his arguments in the message, like his arguments in the letter, go, when carried to their logical conclusions, to the utter destruction of the idea that protection can benefit the people, but they go even further—to the conclusion that all tariff taxes should be abolished and the public revenues raised by direct taxation." All these observations are true, but the President's New York friends would much rather Mr. George had kept them to himself. The destruction of protection is undoubtedly the end the Democratic leaders are working for, but they propose to accomplish it by what the Argus aptly calls "insidious installments;" and such disclosures as Mr. George's interfere with the game.

It appears that the war on Sam Randall was declared off because it bade fair to seriously cripple contributions to the Democratic campaign fund. The canvassers of the Democratic national committee, it appears, made their rounds among the Democratic manufacturers and merchants in Philadelphia, and made their usual request for contributions. They met with unexpected and almost unanimous rebuffs. Some of the manufacturers would not give any explanation, further than to say that they would not contribute a cent. Others were particular to specify that the national committee could not get much aid in Philadelphia until the administration and the free traders in Congress should choose to take their hands off Mr. Randall; that nothing tha the combined influence of the administration and of the Democratic committee could do could prevent the renomination and the re-election of Mr. Randall; but that his friends, who constituted all of the Democratic manufacturers of Philadelphia, were in no humor to contribute anything to the Democratic national committee. It was immediately after these rebuffs that the Democratic managers announced that they had no intention of making war on Mr. Randall.

Concerning New York.

While the Republicans can win the national election without New York the vote of the Empire State is indispensable to Cleveland. In New York therefore the Democrats will largely concentrate their forces. Whatever can be done by fair means or by foul to swing the electoral vote of that State to Cleveland will therefore be done. There are plenty of signs that the situation in New York to-day is not altogether to the Democratic liking, notwithstanding their boasted confidence. Had the Democracy been as sure of that State as they professed to be they would never have gone to digging in political graveyards for campaign material, as they have in the case of the Conkling letter written some twenty-one years ago. Such tactics are the last resort of desperation—or the last but one which is forgery—and that is reserved doubtless for the day before election when there will not be time to expose the forgery and catch the forger. There has evidently been going on in the agricultural and manufacturing towns of the State something that approaches pretty near a political revolution. Secessions from the Democracy on account of Mr. Cleveland's free trade deliverances have been numerous and include many Democrats of distinction. The disclosures of the New York Tribune, incomplete as they are, are extremely significant and furnish good ground for the evident Democratic trepidation. Then too the persistence of Gov. Hill in running this year has been a great misfortune to the Democracy. It has thoroughly discredited their reform pretensions, and opened the eyes of a great many independents who were inclined to believe that the Democracy had been regenerated and could be trusted. Hill is more popular with the New York Democrats than Cleveland and an attempt of the latter to repudiate any sympathy with Hill's candidacy will surely be the signal for a vigorous knifing by Hill's friends—the rumsellers. On the contrary an endorsement of Hill's candidacy is destined to alienate from Cleveland the vote which pulled him through in 1884. The President probably would like to keep silent, but Hill's friends are demanding from him, with so much vigor and persistence, a certificate for their favorite that refusal to give it is pretty sure to be interpreted as a slap at the Governor, to be returned with interest on election day. All these things naturally have had a saddening effect upon Chairman Brice and his associates. Were it not for the huge corruptible vote of New York city and Brooklyn Brice and Barnum would be in utter despair. It is to that they are looking now for the salvation of the Democratic ticket, and it is to the purchase of that no doubt that a large part of the fund that they are now soliciting from the people will be devoted. Meanwhile they will profess a confidence in Cleveland's re-election which they do not feel, and the more gloomy the situation the louder will be their boasting.

CURRENT COMMENT.

THE OLD ROMAN AND THE DECLARATION OF INDEPENDENCE.
[Boston Transcript.]

In Judge Thurman's address to the colored delegation at Columbus, on Thursday, he said, "If you will look into the matter you will find that the freedom which you have enjoyed will be traced to the declaration in which Jefferson, the father of Democracy, wrote the words 'free and equal.' All since has come from the ideas in the Declaration of Independence." As a matter of fact the phrase "free and equal" cannot be found in the Declaration of Independence, and the old Roman might, in retaliation, be accused by the Home Market Club of "forging" his citation.

WHAT DO THEY WANT? (A POLITICAL DRAMA.)
[Albany Journal.]

(*The campaign opens; the Democrats in all chorus, boastfully and defiantly*): "It's Free Trade we want, and no straddle!"

(*Enter Messenger. He says*: "Oregon has gone Republican by 7000 majority. The Republican plurality in 1886 was but 290.")

Full chorus: "It's freer trade we want, not Free Trade."

(*Enter Messenger No*, 2: "Vermont has gone Republican by 20,000 plurality; in 1886 the Republican plurality was but 20,500.")

Full chorus: "Revenue reform is our battle cry, of course; the Protection of American industries will not be disturbed."

(*Enter Messenger No*. 3: "Maine has gone Republican. It looks as if even the sheep voted the Protection ticket, the majoriey is so big.")

Chorus of Democrats (panic-stricken): "Hurrah for Protection! We have always wanted it."

PETTY NAVAL MEANNESS.

Why Mrs. Wilson was Not Permitted to Baptize the Baltimore.

A Washington special to the Baltimore American tells this story of the postponement of the launching of the Baltimore: The cruiser Baltimore was to be launched at the Cramps' yard in Philadelphia this morning. She wasn't, and thereby hangs a tale. As late as Thursday the Navy Department announced that the Baltimore was to be launched Saturday morning. Suddenly yesterday the announcement was sent out that the launch had been indefinitely postponed. No reason was assigned. The real reason for the postponement would be ludicrous were it not so shamefully contemptible.

It appears that Messrs. Cramp had desired Mrs. Wilson, the wife of Naval Constructor Commodore Wilson, to break the conventional bottle over the Baltimore's bow and baptize her. It was a pretty compliment, and Mrs. Wilson thoroughly appreciated it. Secretary Whitney, being only a gentleman and not a naval officer, saw no reason why the request of the shipbuilders should not be granted. The details of a launch rest entirely with the builders, subject to the approval of the Secretary of the Navy, and Mrs. Wilson was therefore formally invited to baptize the Baltimore. She gladly accepted the invitation and eagerly looked forward to the ceremonies. Just as Commodore and Mrs. Wilson were about to leave their home yesterday for Philadelphia they were notified that the launch had been indefinitely postponed. Commodore Wilson, who has been here in Washington long enough to know something about the nature and habits of the genus "naval officer," immediately suspected that something was wrong. He investigated. He learned.

The launch of the Baltimore was postponed because certain naval officers objected to Mrs. Wilson. Mrs. Wilson, they declared should not launch the cruiser. It is an ancient tradition of the American navy, said these officers, that no married woman may baptize a new vessel. Only one exception can be tolerated, and that is the wife of the Secretary of the Navy. But a more serious reason even than ancient and unalterable traditions was given. It was charged that in her youth Mrs. Wilson had been a governess.

Secretary Whitney was naturally amazed at the action of the officers, but he has postponed the launch in order that he may give the serious question the consideration it demands. Commodore wilson is deeply hurt at this exhibition of petty meanness by his brother officers, but he has no redress.

The Andover for September.

The papers of most interest to the religious public relates to the problem of Country Towns. How is the cause of religion to be upheld and carried forward under the conditions of our day? First, the community must be aroused to a sense of impending dangers and induced to meet on a common platform for Christian work and worship. The past is in a measure to be wiped out and new departures both made and encouraged according to the demands of local needs and sentiments. The Growth and Decay of the Mormon Power furnishes a theme which is temperately treated. The hierarchy is the chief obstacle to the overthrow of the system and the release of the people from a degrading superstition. Matthew Arnold is discussed and pronounced a pessimist, as indeed he was, though of a mild type. As a man he was much loved by his friends, and his poetry places him very high on the list of modern singers. The Native Churches of India are described at length. Their strong and weak points are candidly considered, and the difficulties of Christian work in that country are made very plain. Theological Burdens to be removed are said to be those that are connected with metaphysical theories which have no necessary connection with religion, and are indeed a burden too heavy to bear. The paper which will be read with most avidity, at least by all who read novels—is a searching review of Robert Elsmere, the popular English novel, written by a lady, but devoted to the elucidation of some of the great problems of our day. The merits of the work are recognized and its fallacies exposed with as much courtesy as acuteness. The editorials are bright, apt and pertinent to the live issues of our times.

SORE FROM KNEE TO ANKLE.

Skin entirely gone. Flesh a mass of disease. Leg diminished one third in size. Condition hopeless. Cured by the Cuticura Remedies.

For three years I was almost crippled with an awful sore leg from my knee down to my ankle; the skin was entirely gone, and the flesh was one mass of disease. Some physicians pronounced it incurable. It had diminished about one third the size of the other, and I was in a hopeless condition. After trying all kinds of remedies and spending hundreds of dollars, from which I got no relief whatever, I was persuaded to try your CUTICURA REMEDIES, and the result was as follows: After three days I noticed a decided change for the better, and at the end of two months I was completely cured. My flesh was purified, and the bone (which had been exposed for over a year) got sound. The flesh began to grow, and to-day and for nearly two years past, my leg is as well as ever it was, sound in every respect, and not a sign of the disease to be seen.

S. G. AHERN, Dubois, Dodge Co., Ga.

Terrible Suffering from Skin Diseases.

I have been a terrible sufferer for years from diseases of the skin and blood, and have been obliged to shun public places by reason of my disfiguring humors. Have had the best of physicians and spent hundreds of dollars, but got no relief until I used the CUTICURA REMEDIES, which have cured me, and left my skin as clear and my blood as pure as a child's.

IDA MAY BASS
Olive Branch P. O., Miss.

From 145 Pounds to 172 Pounds.

I have taken several bottles of CUTICURA RESOLVENT with all the results I could wish for. About this time last year, when commencing its use, I weighed 145 pounds, and to-day I weigh 172 pounds.

GEO. CAMPBELL, Washington, D. C.

NOTE.—The CUTICURA RESOLVENT is beyond all doubt the greatest blood purifier ever compounded.

CUTICURA, the great Skin Cure, and CUTICURA SOAP an exquisite Skin Beautifier Externally, and CUTICURA RESOLVENT, the new blood purifier, internally, are a positive cure for every form of Skin and Blood Disease, from Pimples to Scrofula.

Sold everywhere. Price, CUTICURA, 50c. SOAP, 25c.; RESOLVENT, $1. Prepared by the POTTER DRUG AND CHEMICAL CO., Boston, Mass.

Send for "How to Cure Skin Diseases," 64 pages, 50 illustrations, and 100 testimonials.

BABY'S Skin and Scalp preserved and beautified by CUTICURA MEDICATED SOAP.

HOW MY BACK ACHES! Back Ache, Kidney Pains, and Weakness Soreness, Lameness, Strains and Pain relieved in one minute, by the Cuticura Anti-Pain Plaster. The first and only pain-killing Plaster. 25 cents.
sept15 SW&w2w

Skin-Success Soap is peerless in cases of Skin disease. Use for toilet, bath and shaving.

Palmer's Skin Success has cured *many* of the *most stubborn* skin and scalp disorders.

SKIN-SUCCESS SOAP. HIGHLY ENDORSED BY THE Medical Profession. FOR rough or scaly skin. Indispensable for the Toilet. Peerless as a Preservative. Perfect as a healer. At druggists, 'Skin-Success' 25c. &75c. 'Skin-Success Soap' 25c. Palmer Chemical Co., N.Y.

Itching of the Skin causing torture and loss of sleep, is banished by Skin-Success Soap; and skin eruptions of children will be prevented and the skin kept spotless.
Use Skin-Success Soap
oct3 eod1y-nrmcM

MISCELLANEOUS.

CLARK'S CLOTHING HOUSE!

BIG PAY

Goes a Very Little Way if it's Wasted.

It's right here where we come in. The wage-earners of this city and vicinity know us from trying us. We save them heaps of money in prices, and greater money in durability of the clothing they buy from us. If time is money, every dollar saved represents the time and labor it costs to earn it. Then why not save it! Men, don't be foolish, but patronize the Big Clothing Store.

We are now exhibiting an elegant assortment of the newest, neatest and nobbiest designs and conceptions which will be seen anywhere this season, and if you want a stylish and fashionable suit of clothes, or overcoat, you will profit by an inspection of our late arrivals of fine goods and a study of our late prices.

For natty styles of Neckwear of the latest approved styles, call at our store.

50 genuine Pontoosuc Indigo Blue Suits, both Single and Double Breasted, with detachable buttons at $8.48. ONLY $8.48 for a genuine Indigo Blue Pontoosuc Suit. A lower price than we have ever known such excellent goods to be sold at before. This is without doubt the BEST bargain in BLUE SUITS ever offered in the State of Maine.

100 pairs $4.00 Dexter all Wool Pants at $2.50.

Our business is booming, and why! Because of our superior qualities and low prices.

Our stock contains many rare and almost irresistible attractions in new styles and you will find our prices for these goods VERY LOW. Moreover, we deal in reliable goods only, we allow no misrepresentation and cheerfully exchange anything brought back in same condition as when sold. Does it strike you as queer that our trade is growing!

We wish to say to the mothers of Portland and vicinity that we have selected a stock of Children's Clothing that cannot fail to please them. Our Children's Department is loaded down with hundreds and hundred's of Children's Suits and Overcoats purchased for SPOT CASH and many lines are sold at LOWER PRICES than small dealers have to pay for them Nothing like SPOT CASH in buying and selling Clothing and Gents' Furnishing Goods. We do not mark our goods at from 50 to 100 per cent profit, as some dealers do, and then advertise a big reduction in prices, but mark them at a small advance from cost.

We believe that small advances for goods handled in larger quantities and turned quickly is the only way to succeed in business in these times. We are working on that basis and the fact should be apparent that it brings about a state of affairs very favorable to the buyer. If you wish to be careful and economical in your purchases and are desirous of securing the fullest value for every dollar you spend, it is a duty you owe yourself to see our stock without delay.

50c Celluloid Cuffs only	34c
25c Celluloid Collars only	18c
25c Shaw Seamless Hose	21c
50c Unlaundered Shirts only	38c

Best bargains in Maine.

Thousands of pairs of Overalls at 2c per pair profit.

50c Overalls 40c; 75c Overalls 60c.

25c boxes reversible Linene Collars and Cuffs only 18c; 4-ply Linen Collars 2 for 25c.

10c White and Colored Handkerchiefs only 5c.

50 dozen 35c Braces for 19c.

50c Outside Shirts for 35c.

30 dozen 75c White Cashmere Undershirts and Drawers at only 50c.

30 dozen 50c Clouded Undershirts and Drawers (winter goods) at only 29c; the best bargain in Portland.

1 case $1 Brown Mixed Undershirts and Drawers at 85c.

Contacook A Shirts and Drawers only $1.25.

Cluetts' celebrated Shirts and Collars always in stock.

IRA F. CLARK, **482 Congress Street,** sep25

IRA F. CLARK, **Portland.** Lower Prices

IRA F. CLARK, Than Any Other Clothing House in Maine. d1w

YOU are hustling around for your share of the world's good gifts, and it's hard work: think of something else.

This constant work will tell sometime—perhaps it has already—and nervousness, sleeplessness, neuralgic and rheumatic aches and pains are part of the "good gifts" your hustling has won.

If you are that way, let us give you a prescription—no charge for the prescription, though it will cost a dollar to have it filled by your druggist.

R *PAINE'S CELERY COMPOUND* ○j.

Sig. Use according to directions.

All druggists keep it. It will strengthen your nerves, tone up your whole system, and make you bless us for prescribing this great nerve tonic. Be sure to get the genuine, prepared only by WELLS, RICHARDSON & CO., Burlington, Vt.
jan11 eod&wnrmly

KID GLOVES!

THIS MORNING

We offer from Aug. Charles & Co. 15 dozen hand sewed Marion real Kid Gloves, 5 Button lengths, in both plain and embroidered backs, actual value $2.00. We shall sell them at

$1.25 PER PAIR.

Limited 2 pairs to a customer.

N. John Little and Company.
sep25 d3t

FALL AND WINTER STOCK OF ARTISTIC CLOTHING!

I am now ready with one of the most complete lines of

Men's, Youths' and Children's CLOTHING,

ever offered to the trade. My stock consists of the choicest selections of both Foreign and Domestic Fabrics, and are made up in the best possible manner. They range in prices from cheap to the finest grades. An early and critical inspection is requested, with the assurance that it will repay you.

C. J. FARRINGTON,

180—MIDDLE STREET—182

NEAR EXCHANGE.
sep15 dtf

MARRINER & COMPANY, GROCERS,

203 Federal St., - - Whitney Building,

TELEPHONE 501 B.

Choice New Orleans Molasses!

35 CENTS PER GALLON.

Our customers will remember that fine lot of New Orleans Molasses we sold last spring at the above price. We have just received another lot fully equal to that and can guarantee customers the best trade in PURE MOLASSES in Portland.

Choice Creamery Butter 25 cents per pound.

Fine Formosa Oolong Tea 35 cents per pound three pounds for $1.00.

CALL AND GET OUR PRICES ON FLOUR!
sep15 dtf

MISCELLANEOUS.

TRUSSES. TRUSSES.

In our stock may be found

HARD RUBBER, LEATHER AND ELASTIC

of every kind. Our long experience enables us to furnish TRUSSES practically constructed of the best material. A PERFECT FIT is guaranteed in every instance. We would call special attention to our improved pad. By their use the most difficult forms of HERNIA can be retained.

GEO. C. FRYE,

Cor er Congress and Franklin Streets, - - Portland, Me.
je16 M,W&Ftf

T. F. Homsted's Announcement!

FALL CLOAKINGS for Ladies and Misses, from $1.00 per yard to $4.50, in Plain Fabrics and Fancy.

Full line of CHOICE DRESS GOODS in beautiful combinations, none like some in my stock to be found in the city, $12.50, $13, $14, $16, $20, $25 per pattern.

The All Wool FRENCH CASHMERES, full 47 inches wide, in New Fall and Winter Shades, at 75 cents per yard. A great bargain.

FANCY STRIPES and PLAIDS for combining with dresses that are being made over, for 50, 75 cents and $1.00 per yard. These we cut to suit the purchaser.

BLACK DRESS GOODS!

ELEGANT LINE IN NEW FANCY WEAVES.

HENRIETTAS, DRAP de ALMA and fine PERSIAN SERGE from 50 cents to $1.25 per yard.

SILK WARP HENRIETTAS a specialty. Prices are $1.00, $1.25, $1.42, $1.65 and $2.00 per yard.

TABLE DAMASK, Bleached, for 65, 87 cents, $1.00 and $1.15 per yard. RED DAMASK for 35, 50 and 75 cents per yard. Fast colors.

NAPKINS from 90 cents to $8.00 per dozen.

A few MATCHED SETS in Bleached Damask, 2 1-2 yards long, with Napkins, for $5, $6 and $7.50 per set; 3 yards long, with Napkins to match, $7.50, $8, $9 and $10 per set.

These goods are much less than we have ever sold them.

All housekeeping goods can be found in good variety, and prices very low.

— PLEASE CALL AT —

451 CONGRESS STREET,

T. F. HOMSTED.
sep19 WF&M-tf

A NEW CARD TO THE PUBLIC

"The best advertisement for an article is quality— the next consideration is price."

Articles.	Price.	Articles.	Price
Lubin's Toilet Powder	.15	Hood's Tooth Powder	.15
" Perfumes, bottles	.65	Sozodont	.40
" " bulk, per oz	.29	Jewsbury & Brown's Tooth Paste	.39
" Soap .25, .42,	.60	Calder's Dentifrice	.35
Fear's Soap .13, .15,	.19	Our Own "	.15
" " Shaving .18, .26,	.45	Brown's "	.15
Colgate's Violet Powder	.15	Murray & Lanman's Florida Water	.47
" Cashmere Bouquet	.15	Hoyt's German Cologne	.15
" Perfumes	.25	Swan Down Face Powder	.10
" Violet Water .38,	.70	Riker's "	.17
" Rosodora Water	.38	Saunders' "	.24
" Cashmere Bouquet Water	.70	Lablache "	.30
" Soap, Rosodora	.14	Lazell's Perfumes, bulk, oz	.25
" " Pansy	.14	Vaseline	.12
" " Cashmere Bouquet	.21	Imported Bay Rum, per pint	.40
" " Spermaceti	.30	Guppy & Co's Cologne Waters, per pint	.65
" " Violet	.30	Oriental Cream	.95
" " Glycerine	.14	Coudray's Brilliantine .30,	.40
" " Marguerite	.14	" " Lavender Water .45,	.50
" " Vaseline	.15	Pinand's " " .60,	.65
" " Tar	.11	Our Own Beef, Iron and Wine	.35
" " Eau de Cologne	.18	" " Wine of Cocoa	.50
Cuticura " Naiades	.14	" " Florida Water .20,	.35
Hinds' Honey and Almond Cream .15, $1.75 per doz.		Hagan's Magnolia Balm	.50
		Laird's Bloom of Youth	.50

And an immense stock of Tooth, Nail and Hair Brushes, Combs, Puffs and Puff Boxes, and other Toilet Articles too numerous to mention.

C. H. GUPPY & CO.,

Corner Congress and Preble Streets.
mar23 eodtf

IMMENSE BARGAINS IN SUMMER CLOTHING!

MUST BE SOLD TO REDUCE STOCK

and make room for Fall Goods. I have a nice line of Suitings for Men, Youths, Boys and Children, which I have marked down at prices that must move them. A nice line of Business Suits for $12.00, former price $15.00. There are a dozen different styles of these goods and they are very stylish and well made, suitable for Business Wear.

We cordially invite the public to call and examine our stock before purchasing.

THESE PRICES ARE FOR CASH ONLY.

FRED R. FARRINGTON,

Under Falmouth Hotel,

208 MIDDLE STREET, PORTLAND, MAINE.
aug2 TS&Ttf

MISCELLANEOUS.

Do You Chew?

Then get the BEST which is

FINZER'S OLD HONESTY

Genuine has a RED H tin tag on every plug.

OLD HONESTY is acknowledged to be the purest and most lasting piece of Standard Chewing Tobacco on the market. Trying it is a better test than any talk about it. Give it a fair trial. Your dealer has it.
my16 eod&w1ytopofceled

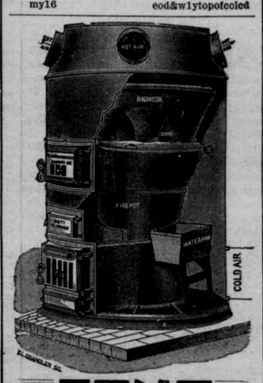

ETNA FURNACE

The great sales of the ETNA prove the fact that it is the

MOST SUCCESSFUL AND MOST POPULAR FURNACE

Now on the market. For durability, Simplicity, Economy, and Healthy, pure, warm air it has no equal. All the joints are cup-joints, and are perfectly gas-tight. It is self-cleaning, has anti-clinker grate, patent dust-flue, upright shaker, sifting grate, and double water pans. It combines the greatest improvements ever embodied in a heating furnace.

If not for sale in your vicinity, please send for testimonials and price list.

MANUFACTURED AND FOR SALE BY

WOOD, BISHOP & CO., BANGOR, ME.
may4 oe6m

HORSE BRAND BAKER

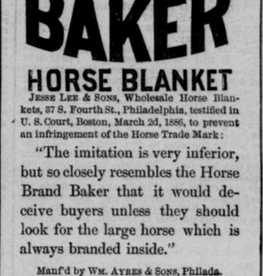

HORSE BLANKET

JESSE LEE & SONS, Wholesale Horse Blankets, 57 S. Fourth St., Philadelphia, testified in U. S. Court, Boston, March 2d, 1886, to prevent an infringement of the Horse Trade Mark:

"The imitation is very inferior, but so closely resembles the Horse Brand Baker that it would deceive buyers unless they should look for the large horse which is always branded inside."

Man'd by WM. AYRES & SONS, Philada.
jy4 eod6m-ed

This is the TOP of the GENUINE Pearl Top Lamp Chimney. All others, similar are imitation.

WARRANTED PEARL TOP FINEST QUALITY

This exact Label is on each Pearl Top Chimney. A dealer may say and think he has others as good, BUT HE HAS NOT.

Insist upon the Exact Label and Top.

FOR SALE EVERYWHERE. MADE ONLY BY

GEO. A. MACBETH & CO., Pittsburgh, Pa.
feb27 MW&F&wtf

MAKE AN APPOINTMENT — AT THE —

Lamson STUDIO,

for a sitting when you have a leisure hour. Nothing gives as much satisfaction as a finely finished Photograph of yourself, your children or your friends. **Up only one flight;** making it easy for the children or older persons.

OPP. THE FALMOUTH HOTEL.
sep28 d1y

To Deering Taxpayers.

THE Collector will be at Post Office, Morrills Corner, WEDNESDAY Sept. 26; P. O., East Deering, THURSDAY, Sept. 27th; Andrew Hawes's store, Stoudwater, FRIDAY, Sept. 28th, and at P. O. Woodfords, SATURDAY, Sept. 29th, the last four days of 4 per cent. discount, to receive taxes, and can be found at Deering Town House every MONDAY until Jan. 1, '89, from 9 to 12 a. m. and from 2 to 4 p. m.

sep24d1w* FRED V. MATTHEWS, Collector

THIS PAPER may be found on file at Geo. P. Rowell & Co's Newspaper Advertising Bureau (10 Spruce Street), where advertising contracts may be made in NEW YORK.

FINANCIAL.

PORTLAND TRUST COMPANY

First National Bank Building.

City, County and Railroad Bonds, and other First-Class Securities.

INTEREST ALLOWED ON DEPOSITS
je10 eodtf

TO THE HOLDERS OF United States 4 1-2 Per Cent Bonds, DUE 1891.

We beg to call your attention to the fact that the above mentioned United States Bonds at the present price yield only

Two and One-quarter Per Cent

(2 1-4) interest, and that as they approach maturity the price will decline until the whole premium will be wiped out.

We therefore advise the holders of these Bonds to sell or exchange them for other securities. We have on hand a desirable list of City, County, Railroad and Water Bonds, suitable for Trust Funds, and would be pleased to have the holders of the above mentioned Bonds communicate with us.

Woodbury & Moulton

Cor. Middle and Exchange Sts., PORTLAND, - - - ME.
my26 dtf

4 PER CENTS.

Holders of U. S. Four Per Cent Bonds may learn something to their advantage by applying to the

MERCHANT'S NATIONAL BANK.
aug16 dtf

PORTLAND 6s

paid at our office on presentation, and for which we will allow a premium and accrued interest. We would also invite the attention of holders of

State of Maine 6s, due 1889,

Maturing Nov., 1888,

[which have now only ONE YEAR more to run]

to the importance of availing of the premium which can now be realized upon them, as a few months hence they will command no premium at all. We think it is also important to convert the

United States 4 1-2 Per Cent Bonds,

[which now have but little over THREE YEARS to run]

in order to obtain the present high premium which must gradually and surely become less as they approach maturity. We are offering some excellent securities which we can recommend to holders of above bonds, or in exchange for any other securities soon to mature, and we shall be happy to communicate or confer with them regarding such exchange.

SWAN & BARRETT,

186 Middle Street, Portland, Me.
jy18 dtf

BONDS.

Portland	6s
Bangor	6s
Zanesville, Ohio	4 1-2s
Portland Water Co.	6s
Portland Water Co.	4s
Biddeford and Saco Water Co.	5s
Augusta Water Co	5s
Maine Central R. R. 1st	7s
Maine Central R. R.	5s
Androscoggin & Kennebec R. R.	6s

First Mortgage Water Works Co. SIX PER CENT Bonds—Principal and Interest GUARANTEED. At PAR and Interest.

— FOR SALE BY —

H. M. PAYSON & CO.,
aug13 32 Exchange Street. dtf

BUSINESS CARDS.

WM. M. MARKS Book, Card — AND — Job Printer

PRINTERS' EXCHANGE,

97 1-2 Exchange St., Portland, Me.

FINE JOB PRINTING A SPECIALTY

All orders by mail or telephone promptly attended to. nov11eodtf

J. A. HAYDEN, STENOGRAPHER

31½ EXCHANGE ST., PORTLAND, ME.
feb15 dtf

STEPHEN BERRY,

Book, Job and Card Printer,

No. 37 Plum Street.

DR. E. B. REED, Clairvoyant and Botanic Physician.

Medical Rooms 93 Franklin St., Portland, Me.

DR. REED treats all chronic diseases that flesh is heir to; all cases that are given up as incurable by the allopathic and homeopathic physicians, I will take their case to treat and cure them. I find that about four-fifths of the cases given up to die can be cured. Examinations at a distance by letter with their full name and place of residence nad one 2 cent stamp and $2.00 Examination at the office, $1.00. Consultation free. Office hours 9 a. m. to 9 p. m. sep14tf

my23 MW&Poewtf

GOLD MEDAL, PARIS, 1878.

BAKER'S Breakfast Cocoa.

Warranted *absolutely pure Cocoa*, from which the excess of Oil has been removed. It has *three times the strength* of Cocoa mixed with Starch, Arrowroot or Sugar, and is therefore far more economical, *costing less than one cent a cup*. It is delicious, nourishing, strengthening, easily digested, and admirably adapted for invalids as well as for persons in health.

Sold by Grocers everywhere.

W. BAKER & CO., Dorchester, Mass.

Notice.

THE firm of HARRIS, GAGE & TOLMAN was dissolved Sept. 12th, by the death of Frederick A. Gage. The surviving partners have formed a copartnership and will continue the business under the old firm name of HARRIS, GAGE & TOLMAN.

BENJAMIN F. HARRIS,
GEO. TOLMAN.

Portland, Sept. 13, 1888. sep22d1w

CENTRAL WHARF TOWBOAT COMPANY

DIRECTORS of the Central Wharf Towboat Company are hereby notified to meet at their office, No. 179 Commercial St., Portland, on MONDAY, the 1st day of October, at 2 o'clock, to hear report of the treasurer, and to act on any other business that may properly come before them.

Per order, J. F. TENNEY, Treasurer.
sep24 d1w

AMUSEMENTS.

TWENTY-FIFTH ANNUAL FAIR — OF — CUMBERLAND Farmers' Club, — AT — WEST CUMBERLAND, September 26 and 27, 1888.

PROGRAMME.

Wednesday, Sept. 26.

10.00 a. m.—Examination of Stock.
10.30 a. m.—Town Teams.
11.30 a. m.—Three and Four Year Colts.
2.00 p. m.—Three Minute Class, Purse $100.
2.30 p. m.—2.36 Class, Purse $100.

Thursday, Sept. 27.

10.00 a. m.—Oxen to Drag.
2.00 p. m.—2.40 Class, Purse $100.
2.30 p. m.—2.34 Class, entries to which will be open until Tuesday, Sept. 25th.

Half fare on M. C. R. R. from Portland, Lewiston and Brunswick. Fairfield's barges from station at Cumberland.

Round trip tickets from Portland, including barge from the station and admission to the grounds, $1.00.

Good Hand Each Day.

Dinners will be furnished by the society as usual. sep22dtd

PORTLAND THEATRE

One Night Only. Friday, September 28.

Direct from Europe. First American Tour.

LEAVITT'S English Burlesque COMPANY

in the Latest London Tranestic Succes,

MONTE CRISTO, Jr.

and the Beautiful Burlesque,

La Mexicana!

40—STAR ARTISTS—40

including 20—English Stage Beauties—20.

Prices 75, 50 and 35 cents. Sale of seats commences Wednesday. sep24d5t

PORTLAND THEATRE

ONE WEEK—Commencing Monday, October 1, 1888.

Grand Souvenir Matinees, Wednesday and Saturday at 2.30 p. m.

GEO. A. BAKER'S BENNETT-MOULTON COMIC OPERA COMPANY.

2—PRIMA DONNAS—2
3—COMEDIANS—3
NEW AND ELEGANT COSTUMES.
40—PEOPLE—40
OUR OWN ORCHESTRA.

IN A NEW REPERTOIRE:

MONDAY,	Boccaccio.
TUESDAY,	The Beggar Student.
WEDNESDAY,	The Bohemian Girl.
THURSDAY,	The Black Hussar.
FRIDAY,	The Merry War.
SATURDAY,	Robert Macaire.
WEDNESDAY MATINEE,	Robert Macaire.
SATURDAY MATINEE,	Bohemian Girl.

Notice.—An elegant Souvenir will be presented to all who attend the Wednesday and Saturday Matinees.

Reserved Seats on sale Friday, Sept. 28. Prices, 15, 25 and 35 cents. sep26dtd

THE POSTPONED FORTY-NINTH ANNUAL FAIR — OF THE — CUMBERLAND COUNTY Agricultural and Horticultural SOCIETY, — WILL BE HELD AT — Gorham, Me., Oct. 9th, 10th, 11th.

THE PRESS.

WEDNESDAY MORNING, SEPT. 26.

THE PRESS

May be obtained at the Periodical Depots of N. G. Fessenden, House Railroad Station; Marquis, 76 Exchange St.; Chisholm Bros., Union Depot; Hodgson, 96½ Portland St.; John Cox, 560 Congress St.; Costello, 7 Exchange St.; Holden, 47 Middle St.; Jewett, 504 Congress St.; Peterson, 2 Exchange St.; Goold, corner Congress and Chestnut Sts.; Chisholm, 109 Congress St.; Hopkins, Commercial, corner Park; Morrill, 243 Congress St.; Ross, 193 Congress St.; Beardsworth, 87 India St.; Abbott, 243 Spring St.; Barter, 190 Brackett St.; Elliott, 243 York St.; and of Chisholm Bros.' agents on all trains running out of the city.

Auburn, Haskell & Reynolds.
Augusta, J. F. Pierce.
Bath, J. O. Shaw.
Biddeford, F. M. Burnham.
A. L. Jelleson.
Boothbay, C. F. Kenniston.
Boston, Mass., American House.
Brunswick, B. L. Dennison.
Camden, Fred Lewis.
Cumberland Mills, K. S. Raymond.
Damariscotta, E. W. Dunbar.
Deering, C. M. Record.
Freeport, W. A. Mitchell.
Fryeburg, J. C. Gerry.
Fairfield, E. H. Evans.
Farmington, White & Marwick.
Gardiner, Palmer & Co.
Gorham, Jas. H. Irish & Co.
Lewiston, Chandler & Estes.
Long Island, T. M. Glendenning.
Mechanic Falls, Merrill & Deming.
Norway, S. L. Crockett, A. O. Noyes.
Old Orchard, Geo. E. Fogg., J. W. Peterson.
Orrs Island, S. C. Prince & Son.
Richmond, G. A. Beale.
Rockland, O. S. Andrews, R. H. Burnham & Wm H. Hyde.
Saccarappa, W. B. Boothby.
Saco, H. B. Kendrick & Co., Wm. Stackpole.
So. Paris, A. M. Gerry.
Springvale, C. H. Pierce.
Skowhegan—Bixby & Buck., Geo. Cushing.
So. Poland, H. Ricker & Son.
Sanford, F. H. Wingate.
Thomaston, E. Walsh.
Vinalhaven, A. B. Vinal.
Waldoboro, G. Bliss.
Waterville, C. H. Hayes.
Yarmouth, W. F. Bennett.

PORTLAND POST OFFICE.

Summer Arrangement.

OFFICE HOURS.

Cashier's Office, (Sunday excepted), 7.30 a. m. to 7.00 p. m.; Money order department, 9 a. m. to 6 p. m. Registry department, 9.00 a. m. to 6 p. m.

General Delivery, (Sunday excepted) 7.30 a. m. to 7.00 p. m. Sunday, 9 to 10 a. m.

Carrier's Deliveries, (Sunday excepted)—In business section of the city between High and India Street at 7 and 10 a. m., 12.30, 1.45 and 5 p. m. In other sections at 8 a. m., 1.45 and 5 p. m. Sunday delivery at Post Office window, 9 to 10 a. m. Collections from street boxes at 7 and 11 a. m., 4 and 8 p. m. Sunday 6 p. m. only.

ARRIVAL AND DEPARTURE OF MAILS.

Southern and Western, via Boston and Maine railroad (Eastern division)—Arrive, 12.25, 5.05 and 11.25 p. m.; Close 6.00 a. m., 12 m., 5.15 and 9 p. m.; Supplementary, 12.15 and 10 p. m.

Boston, intermediate offices and connections, via Boston & Maine railroad, (Western division)—Arrive at 12.30 and 8.30 p. m.; Close 8 a. m. and 4.30 p. m.

Augusta, intermediate offices and connections, via Maine Central railroad—Arrive at 2 and 9 a. m., 1 and 6.00 p. m.; Close at 8.15 a. m., 12 m., 4.30 and 9 p. m.; Supplementary, 12.40 and 10 p. m.

Farmington, intermediate offices and connections, via Maine Central railroad—Arrive at 1 p. m.; Close at 12 m.; Supplementary 12.40 p. m.

Rockland, intermediate offices and connections, via Knox and Lincoln railroad—Arrive, 11 and 6.00 p.m.; Close at 6.15 a. m. and 12 m.; Supplementary, 12.40 p. m.

Skowhegan, intermediate offices and connections, via Maine Central railroad—Arrive at 2 a. m. and 1 p. m.; Close at 9 a. m. and 9 p. m.; Supplementary 12.40 and 10.00 p. m.

Auburn and Lewiston,—Arrive 2 and 8.35 a. m. and 1 and 6 p. m.; Close at 7.30 a. m., 12 m., 4.30 and 9 p. m.; Supplementary, 12.40 and 10 p. m.

Bangor.—Arrive at 2 a. m. and 1 and 6 p. m.; Close at 6.15 a. m., 12 m. and 9 p. m.; Supplementary 12.40 and 10.00 p. m.

Canada, intermediate offices and connections, via Grand Trunk railroad—Arrive at 12.25 p. m.; Close at 1.00 p. m.

Gorham, N. H., intermediate offices and connections, via Grand Trunk railroad—Arrive at 8.35 a. m. and 12.25 p. m.; Close at 6.30 and 8.45 a. m. and 1.00 p. m.

Scarboro, Me., intermediate offices and connections, via Portland and Ogdensburg railroad—Arrive at 8.15 p. m.; Close at 8.00 a. m.

Barnstead, N. H., intermediate offices and connections, via Portland & Ogdensburg railroad—Arrive at 9.00 a. m. and 8.15 p. m.; Close at 8.00 a. m. and 12.00 m.

Rochester, N. H., intermediate offices and connections, via Portland & Rochester railroad—Arrive at 1.45 p. m.; Close at 7 and 11.30 a. m. and 12 m.

Eastport, (tri weekly) via steamers International Steamship Co.—Arrive at 6 a. m., Tuesday, Thursday and Saturday; Close at 4.30 p. m. Monday, Wednesday and Friday.

Chebeague, Long and Cousen's Islands—Arrive at 9.30 a. m.; Close at 4.30 p. m.

Peak's Island—Arrive 10 a. m. and 4.30 p. m. Close 8 a. m. and 4.30 p. m.

Stage Mails, &c.

Duck Pond, Westbrook, Windham, Raymond and South Casco—Arrive at 11 a. m.; Close at 2 p. m.

Bowery Beach, Ocean House and Knightsville—Arrive at 10 a. m.; Close at 3 p. m.

South Portland, Ferry Village and Willard—Arrive at 8 a. m. and 2.30 p. m.; Close at 8 a. m. and 2.30 p. m.

East Deering—Arrive at 7.30 p. m.; Close at 7.00 a. m.

WIT AND WISDOM.

Mrs. Urban—Oh, I do wish I could be somebody. How I would like to be the observed of all observers, the cynosure of all eyes.

Mr. Urban—Do you think you would enjoy being talked about?

Mrs. U.—Indeed I would.

Mr. U.—Well, we'll move into some rural village.

You hardly realize that it is medicine when taking Carter's Little Liver Pills; they are very small; no bad effects; all troubles from torpid liver are relieved by their use.

A venerable lady in the country recently reached her ninetieth year, and the event was made quite a holiday of by her friends and neighbors, who came in large numbers to congratulate her.

"One young man who wanted to say something nice in offering his congratulations, but did not know quite what he was going to say, cleared his throat and remarked:

"Grandma, I—I hope—that you'll—you'll live out the rest of your days!"

"Oh, dear, dear!" exclaimed the old lady, shaking her head, "I'm afraid that's too much to hope for!"

Eat with Comfort and be Happy.

It is by no means uncertain, but, on the contrary a well ascertained fact, that upon the well being of a man's stomach depends that modicum of happiness which is vouchsafed to him in this world. Dyspepsia, the foe of all others to the stomach's tranquility, and most to be dreaded, is a complaint to the preliminary relief and eventual cure of which Hostetter's Stomach Bitters is specially adapted. It enables those who use it with a reasonable degree of prudence to eat with relish, because it imparts a healthful appetite; to digest with ease, because it strengthens the stomach; and to assimilate the food which is eaten and digested, thus benefitting health, promoting flesh and sustaining the exercise of the physical and mental faculties. It, moreover, facilitates the secretion of healthy bile, actuates without discomfort the habit of body, and tends, when taken upon retiring, to produce healthy slumber. Malaria is conquered by it.

She had gently refused him, and as he turned to go she said:

"I am very sorry, Mr. Arbuckle, but some day you may learn to love one more worthy of you perhaps than I, and as you go, to the gate, be careful of the dog."

"Careful of the dog," he repeated bitterly, and he crushed his hat down on his eyes, "I've been too careful of him already, and if he crosses my path to-night, I'll kill him."

They make one feel as though life was worth living. Take one of Carter's Little Liver Pills after eating; it will relieve dyspepsia, aid digestion, give tone and vigor to the system.

Johnny is a bright boy, and his brightness leads him into saying things he should not. An instance occurred recently, and when the visitors had gone he was called up for settlement.

"Well, sir, what did you mean by talking as you did?" asked his mother, sharply.

"Why mamma," he replied, "I didn't know the dogrone mouth was loaded."

FINANCIAL AND COMMERCIAL.

FREIGHTS.

The following are recent charters:

Bark Golden Sheaf, Norfolk to Portland, coal $1 and discharged.

Sc Portsmouth, Baltimore to Portland, coal at private terms.

Sch Post Boy, New York to Portland, coal 85c and discharged.

Sch Sebago, New York to Portland, coal 80c.

Sch Apphia and Amelia, Arey's Harbor to New York, paving $20.;

Sch Benj. Gartside, Clarks Cove to Old Point, ice 60c.

Sch A. W. Ellis, Long Island to New York, cut stone $1 25 loaded and discharged.

Sch Richard G. Dunn, Baltimore to Portland, coal $1 05.

Schr J. Paine, South Gardiner to New York, lumber at private terms.

Schr Stephen G. Hart, Clark's Island to New York, paving at private terms.

Sch Mary Ann McCann, Perth Amboy to Portland, coal 85c.

Foreign Exports.

BUENOS AYRES. Schr Alice M. Minot- 838,635 feet lumber 16,245 pickets.

Railroad Receipts.

PORTLAND, Sept. 25, 1888.

Receipts by Maine Central Railroad—For Portland 78 cars; miscellaneous merchandise; for connecting roads cars 147 miscellaneous merchandise.

Grain Quotations.

CHICAGO BOARD OF TRADE.

Saturday's quotations

WHEAT	Sept.	Oct.	Nov
Opening	98	93½	93⅝
Highest	99b	94	94
Lowest	94½	93¼	93¼
Closing	94½	93¼	9-½

CORN.	Sept.	Oct.	Nov.
Opening	41⅝	41½	39½
Highest	42⅝	42⅝	41½
Lowest	41	41	39⅝
Closing	42⅝	42⅝	41⅝

OATS.			Sep.
Opening			23⅝
Highest			23⅝
Lowest			23¼
Closing			23⅝

	Closing	40⅞	40⅝	39⅝
OATS.				Sept.
	Opening			24
	Highest			24
	Lowest			23⅝
	Closing			23⅝

Monday's quotations.

WHEAT.	Sept.	Oct.	Nov.
Opening	96	93⅝	93½
Closing	99	93⅝	95¼

CORN.	Sept.	Oct.	Nov.
Opening	40⅝	40¼	39½
Closing	40⅝	40¼	39½

Tuesday's quotations.

WHEAT.	Sept.	Oct.	Nov.
Opening	100	96½	96⅝
Highest	102	93½	92⅝
Lowest	100	92½	92
Closing	100	93½	92⅝

CORN.	Sept.	Oct.	Nov.
Opening	41⅝	41	39⅞
Highest	42⅝	42⅝	41½
Lowest	41	41	39⅞
Closing	42⅝	42⅝	41⅝

OATS.			Sep.
Opening			23⅝
Highest			23⅝
Lowest			23¼
Closing			23⅝

Portland Daily Press Stock List.

Corrected by SWAN & BARRETT, Bankers and Brokers, 186 Middle street.

STOCKS.

Descriptions.	Par Value.	Bid.	Asked
Canal National Bank	100	153	155
Casco Nat. Bank	100	142	144
First National Bank	100	132	135
Cumberland National Bank	40	48	50
Merchants' National Bank	75	119	120
National Traders' Bank	100	132	134
Portland Company		95	100
Portland Gas Company	50	80	87

BONDS.

State of Maine 6s, due 1889		102	103
Portland City 6s, Municip'l various		100	115
Portland City 6s, A. R. aid 1907		123	125
Portland City Funding 4s		101½	102½
Bath City 6s, Mun. various		102	105
Bath City 6s R. R. aid various		101	108
Bangor City 6s, long R. R. aid		118	116
Bangor City 6s, long Mun.		120	122
Belfast City 6s, R. R. aid		104	106
And. & Ken. R. R. 6s, 1893		105	106
Portland & Ken. R. R. 6s, 1895		109	111
Leeds & Farming'tn R. R. 6s		105	111
Maine Central R. R. 1st mtg 7s		119	121
Maine Central R. R. Consol 7s		131	133
Maine Central R. R. Skg Fund 6s		105	106
Portland Water Co.			
" " 2d mtg 6s		103	105
" " 3d mtg 6s		110	112
" " Consol 4s			96

Boston Stock Market.

(By Telegraph.)

The following quotations of stocks are received daily:

New York and New England Railroad	46⅝
do pref	98
Atch., Topeka and Santa Fe	Railroad 82⅝
Bell Telephone	229½
Flint & Pere Marquette Railroad	39
do pref	100¼
Wisconsin Central	18⅝
Wisconsin Central preferred	39⅝
C. B. & Q.	113
Mexican Central	14
Old Colony Railroad	173
Boston & Lowell Railroad	158½
Boston & Albany	*193
Chicago, Burlington & Northern	74
Eastern Railroad pref	127
Eastern Railroad	107
Louisville & Nashville Railroad	51½
Maine Central Railroad	133

*Ex-dividend.

New York Stock and Money Market.

(By Telegraph.)

NEW YORK, Sept. 25, 1888.—Money on call has been easy, ranging from 1½ to 2½ per cent.; last loan at 2, closing at 2 per cent. Prime mercantile paper at 5½@7½ per cent. Sterling Exchange quiet and steady. Government bonds dull but steady. Railroad bonds dull, but steady and firm. The stock market closed unsettled at close to lowest prices.

Are transactions at the stock Exchange aggregated 222,200 shares.

The following are to-day's quotations of Government securities:

United States 3s	99
New 4s, reg	128⅞
New 4s, coup	129⅝
New 4½s, reg	107⅝
New 4½s, coup	107⅝
Central Pacific 1st	114⅝
Denver & R Gr. 1st	121
Erie 2ds	100¼
Kansas Pacific Con. 1st	109½
Oregon Nav. 1st	109½
Union Pacific 1st	113
do Land Grants	
do Sinking Funds	

The following are closing quotations of stocks:

Adams Express	146
Am. Express	110
Central Pacific	34⅝
Chesapeake & Ohio	17⅝
Ch. Lake & Alton	132
do pref	160
Chicago, Burlington & Quincy	113
Delaware & Hudson Canal Co	118
Delaware, Lack. & Western	141⅝
Denver & Rio Grande	20
Erie	29⅛
Erie pref	64⅛
Illinois Central	117
Ind. Bloom & West	17
Lake Erie & West	17½
Lake Shore	101⅝
Louis & Nash	57⅛
Manhattan Elevated	93½
Michigan Central	83½
Minn & St. Louis	6½
do pref	15
Missouri Pacific	79⅝
New Jersey Central	38⅝
New Jersey Central pref	26⅛
New York Central	109⅛
New York, Chicago & St. Louis	18⅝
do pref	72⅝
Ohio & Miss.	24
Ore. & Western	17
Oregon Trans-Conti	29⅝
Pacific Mail	35⅝
Pullman Palace	172½
Reading	51⅝
Rock Island	107⅝
St Louis & San Fran	32⅛
do pref	70⅝
do 1st pref	111½
St Paul	64⅝
do pref	107
St Paul, Minn & Man	102⅝
St. Paul & Omaha	38⅝
St. Paul & Omaha pref	106½
Texas Pacific (new)	24⅝
Union Pacific	59⅛
U. S. Express	70⅝
Wabash, St. Louis & Pacific	13⅝
do pref	29⅝
Western Union	83⅝

New York Mining Stocks.

NEW YORK, Sept. 25, 1888.—The following are to-day's closing quotations of mining stocks:

Homestake	35 00
Horn Silver	23 50
Hocking Coal	10⅝
Homestake	32 00
Ontario	32
Quicksilver	3⅝
do pref	37 50
Colorado Coal	2 25
Con. Cal. & Va	2 15

Petroleum Market.

BOSTON, Sept. 25.

Pipe Line Certificates.

10.00	93⅞
10.30	93⅝
11.00	93⅝
11.30	93⅝
12 M	93⅝
1 P. M.	94⅝
3.00 P. M.	94⅝

Boston Produce Market.

BOSTON, Sept. 25 1888.—The following are today's quotations of Provisions, &c.:

Pork—Cuts 18 50@18 75; backs 19 00@19 50; lean ends 20 00@20 50; pork tongues at 19 00; prime mess 18 50@19 00.

Lard—Choice at 11½c ⅌ lb in tcs; 10-pails in cases 12c, 5-lb 12½c.

Hams at 12@12½; pressed hams 12½c.

Hogs—Choice city dressed hogs at 8⅝c ⅌ lb; country do at 7½c.

Butter—Western extra creamery at 23@24c; firsts and extra firsts at 19@22c; extra imitation crem at 17@18c; do seconds at 15@16c; do factory, choice 12½@14½c; New York and Vermont extra crm at 24@25c; do ext firsts at 21@23c; New York and Vermont, good to choice, 21@23c; fair to good 16 @20c; Eastern crm good to choice at 20@23c. The above quotations are receivers' prices for strictly wholesale lots. Jobbing prices 1@2c ⅌ lb.

Cheese—North choice at 9@9¼; lower grades at to quality. Western 8@8¼c; sage 9@10c. Jobbing prices 1c higher.

Eggs—Eastern extras 21@21½c; fancy near-by stock higher; Eastern firsts at 19@20c; extra Vt and N H 21@21½c; fresh Western 19@19½c; N S and N B at 19@19½c; Michigan choice at 19@20c. Jobbing prices 1c higher.

Poultry—Fresh killed North and East chickens, Choice spring, 20@22; fair to good at 14@17c; fowls, choice at 15@16c; common to good at 12@14c; ducks, young, 12@14c; Western iced turkeys, young, at 16@18, old 12½c; live chickens 12c; live fowls, Eastern 12c; ducks at 12c.

Beans—Choice small N Y hand picked pea at 2 15@2 25 ⅌ bush; choice New York large hand picked do 2 00@2 10; small Vermont hand-picked do at 2 40@2 50.

Hay—Choice prime $18@$20; some fancy $00; fair to good at $16 00@$18 00; Eastern fine $14 @$15; poor to ordinary $13@$16½; East swale 10@11. Rye straw, choice, at 0 00@$16 00; oat straw $ 00@$9 00.

Potatoes—$1 50 ⅌ bbl for choice natives; Houlton Rose 50c ⅌ bush, and Hebrons 55@55c.

Watertown Cattle Market.

(By Telegraph.)

WATERTOWN, Sept. 25, 1888.—Cattle market unchanged.

Market Beef—Extra 7 00@7 50; first quality at 6 00@6 50; second quality 5 00@5 50; third quality at 4 00@4 50.

Receipts of cattle 2080.

Working Oxen ⅌ pair $75@$165; Milch Cows and Calves 25@$48; Farrow Cows at $13@$30; fancy at $50@$75; yearlings at 8 50@$18; two years old $15@$25; three years $18@$35.

Swine—Receipts 773; Western fat, live at ¼@7; northern dressed 7@8c.

Sheep and Lambs—Receipts 8,176; in lots at 2 50@$4 00; extra 4 50@5 00.

Veal Calves 2½@6c.

Chicago Cattle Market

(By Telegraph.)

CHICAGO, Sept. 25, 1888—Cattle market—receipts 11,000; shipments 3500; slow and steady; beeves 5 50@6 20; steers at 3 50@5 70; stockers and feeders at 1 75@3 25; cows, bulls and mixed at 1 25@2 80; Texas cattle 1 80@3 10; Western rangers 2 10@4 15.

Hogs receipts 14,000; shipments 5500; slow and lower; mixed 5 75@6 30; heavy at 5 90@6 55, light 5 50@6 00; skips at 3 00@5 40.

Sheep—receipts 10,000; shipments 2000; slow and weaker; natives at 3 00@4 00; Western 3 40 @3 75; Texans 2 50@3 50; lambs at 3 50@5 00.

Domestic Markets.

(By Telegraph.)

NEW YORK, Sept. 25, 1888.—Flour market—receipts 28,781 packages; exports 8827 bbls and 23,405 sacks; 10@15c higher and active, chiefly home trade; sales 35,800 bbls; low extra at 3 25@3 75; city mills extra at 4 00@5 10; city mills patents 5 50@6 25; winter wheat, low grades 3 25 @3 75; fair to fancy 3 85@5 45; do patents 4 85 @6 15; Minnesota clear 3 50@5 00; do straights 4 05@5 85; patents at 4 90@6 25; rye mixtures 3 90@4 80; superfine at 2 85@3 60; fine 2 50@ 3 15; Southern flour strong and moderately active; common to fair extra 3 25@3 75; good to choice do 3 85@6 10. Rye flour firm and fairly active. Wheat—receipts 43,551 bush; exports 23,641 bush; sales 76,000 bush; 1⅝@2¼ higher and moderately active; No 2 Red 1 00⅝@1 01¼ elev, 1 01⅝@1 02¼ afloat, 1 02¼@1 03¼ f o b; No 3 Red 95c; No 4 Red at 87c; No 2 Chicago at 1 02. Rye nominal—State quoted 92@66c. Barley in demand. Corn—receipts 97,500 bush; exports 4601 bush, sales 112,000 bush; 1@1½c higher and moderately active; advance checked business; No 2 at 51⅝@52⅜c elev, 51⅝@52⅜c afloat. Oats—receipts 205,100 bush, exports 426 bush; sales 218,000 bu; trifle easier and fairly active; No 3 at 29c; White do 30⅝@31c; No 2 at 29⅝@29½c; White do 33@33½c; No 1 at 31c; do White at 42c; Mixed Western at 26@31c; do White 27@37c; White State 31@42c; No 2 Chicago at 30@30½c. Coffee—Rio weak and dull; fair car goes 14⅝c. Sugar quiet; refined steady; moderate, C at 6⅝c; Extra C at 6⅜@6½c; White Extra C at 6⅞c; Yellow 6⅛; standard A 7⅜@7½c; Mould A 7⅝c; Confectioners A at 7½c; off A at 7@7⅛c; powdered 7⅞c; granulated 7⅝c; Cubes 7⅝c; cut loaf and crushed at 8⅝c. Petroleum is steady and officially unsettled 92⅞. Pork steady. Beef firm and wanted. Lard lower and dull; Western steam at 10 75@10 85; city 10 50; refined for Continent 11 00; S A at 12 00. Butter easy with moderate demand. Cheese dull and firm for choice.

Freights to Liverpool steady.

CHICAGO, Sept 25, 1888.—The Flour market in fair demand and higher; patents $ 75@6 0; bakers in sacks 3 90@4 85; Wheat very active and higher; No 2 Spring 1 00@1 02; No 2 Red at 1 00@1 02. Corn active and higher—No 2 at 42c. Oats are firmer and higher; No 2 at 23¾c. Rye 50½c for No 2. Barley nominal. Provisions—mess Pork fairly active and higher at 18 65@18 75. Lard, better inquiry at 10 50@10 52½. Dry salted shoulders 7 62½@7 75; short clear sides 9 00 @9 25. Whiskey 1 25.

Receipts—Flour, 34,000 bbls, wheat 68,000 bushels, corn 424,000 bush, oats 263,000 bu, barley, 75,000 bush, rye 29,000 bush.

Shipments—Flour 18,000 bbls, wheat 50,000 bush, corn 338,000 bush, oats, 232,000 bu, barley 53,000 bush, rye 13,000 bush.

ST. LOUIS, Sept. 25, 1888.—The Flour market is firm and higher. Wheat stiff and higher; No 2 Red 95⅝@ 96c bid. Corn is higher; No 2 at 40½c. Oats firm; No 2 at 23c. Rye is higher—No 2 at 51c. Whiskey steady at 1 14. Provisions firmer, Pork at 16 25. Lard—prime steam nominal 10; dry salted meats—shoulders 8 00; longs and ribs 8 80; short clears 10 00. Bacon—shoulders 8 75; longs and ribs at 9 75@9 87; short clear at 10 00 @10 12½. Hams at $12 50@$14.

Receipts—Flour, 2,000 bbls; wheat, 29,000 bush; corn 88,000 bush; oats 25,000 bush; rye 8,000 bush; barley, 17,000 bush.

Shipments—Flour, 14,000 bbls; wheat, 2,000 bush; corn, 9,000 bush; oats, 11,000 bush; rye 3,000 bush, barley 000,000 bush.

DETROIT, Sept. 25, 1888.—Wheat—No 1 White at 98½c; No 2 Red at 1 01½. Corn—No 2 at 46. Oats—No 2 at 25c; No 2 White 29¼.

Receipts—Wheat, 22,200 bush, corn 6100 bush, oats 10,000 bush.

NEW ORLEANS, Sept. 25, 1888.—Cotton market dull; middling 9 13-16c.

SAVANNAH, Sept. 25, 1888.—Cotton steady; middling 9½c.

CHARLESTON, Sept. 25, 1888.—Cotton is steady; middling 9 13-16c.

MEMPHIS, Sept. 25, 1888.—Cotton quiet; middling at 9¼c.

MOBILE, Sept. 25, 1888.—Cotton is quiet; middling at 9 11 16c.

European Markets.

By Telegraph.)

LONDON, Sept. 25, 1888.—Consols at 97¾ for money and the account.

LONDON, Sept. 25, 1888.—U. S. 4s, 131⅝; 4½s, 109½.

LIVERPOOL, Sept. 25.—The Cotton market—dull; buyers make no concession; middling uplands at 5 15-16d; do Orleans at 5 15-16d; sales 5,000 bales; speculation and export 500 bales; receipts 12,000 bales.

LIVERPOOL, Sept. 25, 1888—Quotations—Winter wheat 7s 7d@7s 9d; Spring wheat at 7s 7d@ 7s 9d; Club wheat 7s 8½@7s 9½d. Corn—mixed Western at 4s 8d; prime do 4s 9d. Provisions, &c.—Pork prime Eastern mess 76s 3d. Bacon at 48s for short clear and 47s 6d for long clear. Cheese 48s for colored, 44s for white. Lard 52 9d. Tallow at 27s.

PORTLAND WHOLESALE MARKET.

PORTLAND, Sept. 25, 1888.

Business continues good with a firmer tone to values; prices unchanged, excepting Flour, which is strong and we quote all grades 25c higher. Corn very firm but unchanged, while at the West today the markets advanced fully 2c. Butter firm and steady. Eggs tending upward.

Flour.		Grain.	
Superfine and		H Mxd Corn	59@60
low grades	3 50@4 50	Corn, bag lots	.62@64
X Spring	4 35@5 00	Meal, bag lots	.60@61
XX Spring	4 50@5 50	Oats, car lots	43@45
Patent Spring		Oats, bag lots	45@48
Wheats	6 25@6 50	Cotton Seed	
Meal, straight		car lots	28 00@26 50
roller	5 50@5 75	do bag	28 50@28 00
clear	5 25@5 50	Sack'd Bran	
stone ground	5 00@5 25	car lots	19 50@20 50
St Louis st'rt		do bag	21 00@22 00
roller	5 50@5 75	Middlings, car	24 00@27 00
clear	5 25@5 50	do bag lots	22 00@27 00
Winter Wheat		**Provisions.**	
Patents	6 00@6 25	Pork—	
Fish.		Backs	20 00@20 50
Cod, ⅌ qtl—		Clear	19 00@19 50
Large Shore	4 50@4 75	Mess	17 75@18 00
Large Bank	4 50@5 00	Beef—	
Small	3 50@4 00	Ex Mess	8 25@ 8 75
Follows	2 50@2 75	Plain	7 50@ 8 00
Haddock	2 00@2 50	Ex Plate	10 00@10 50
Hake	2 00@2 50	Lard—	
Herring—Scaled ⅌ bx	25@27	Tierces ⅌ ℔	10⅛@11½
No 1	00@00	Tierces	10⅛@11½
Mackerel ⅌ bbl—		Pails	11⅝@13½
Shore 1s	22 00@24 00	Pail'd lard ⅌ ℔	12⅛@13
Shore 2s	18 00@20 00	do covered	14½@14¾
Med. 3s	13 00@14 00	**Oil**	
Large	$16@18 00	Kerosene	
Produce.		Po Ref. Pet	9
Cranberries—		Pratt's Astl'l	12¾
Cape Cod	8 50@2 75	Devoe's Brilliant	
Pea Beans	2 25@2 50	Ligonia	10½
Medium	2 00@2 25		
German md	2 25@2 50	Centennial	10½
Yellow Eyes	2 50@2 75	**Raisins.**	
Swt rotatoes	5 00@4 00	Muscatels	00@3 00
		London Lay'r	2 85@3 25
New Potatoes, bbls		Malaga Lay	3½@4 00
	00c	Valencia	7½@8
Onions in bbls	@3 00	**Sugar.**	
		granulated ⅌ ℔	8⅛
Chickens	@20	Extra C	7⅝
Fowls	51@16	**Seeds.**	
Geese		Red Top	2 85@3 00
Ducks		Timothy Seed	2 25@3 00
Apples.		Clover	9 @12c
Green	50@2 25	**Cheese.**	
Evaporated ⅌ lb	8@10c	Vermont	9½@11½
		N.Y. factory	9½@11½
		Sage	11½@12
Lemons.		**Butter.**	
Palermo	5 00@5 25	Creamery ⅌ lb	22@25
Messina	5 00@6 25	Gilt Edge Ver	21@22
Malagas		Choice	18@20
Oranges.		Good	16@17
Florida	@	Store	15@16
Valencia	@	**Eggs.**	
Messina and Pa-		Eastern ext	21@22
lermo bbx	6 00@6 50	Cash & Western	20@22
Brem.		Limed	
Pilot Sup	7½@8	**Pecs.**	
do sq	5½@6	Sheet	8@8½
Ship	4½@ 5	Pipe	7 @7½
Crackers ⅌ lb	6@6½	Pig	5 00@5 52
Coal.		**Leather.**	
Cumberland	4 50@5 00	New York—	
Acadia	4 25@4 50	Light	21@ 22
Chestnut	5 75@6 00	Medium	22@ 24
Franklin	@7 00	Heavy	24@ 26
Lehigh	5 75@6 00	Slaughter	34@ 36
Coffee.		Good d'mpd	30@ 32
Rio, roasted	17½@22	Am calf	90@1 00
Java	24 @27	**Lumber.**	
Cooperage.		South'n pine	30 00@40 00
Hhd shooks and nds—		Clear pine—	
Mol. city	1 00@1 75	Uppers	$50@$65
Sug. city	95@1 05	Select	$43@$50
Sug. s'd shk	50@ 70	Fine common	$35@$40
Fire sugar		Spruce	$13@$14
Box shooks	@ 45	Hemlock	$11@$12
Sugar heading—		Clapboards—	
Spruce 35 in	18@ 20	Spruce, X	$28@$30
Pine	18@ 20	Clear	$26@$28
Hard pine	20	2d clear	$20@$23
Mol. heading	22	No 1	$15@$16
Hoops—		Pine	$25@$50
New 14 ft	5	Shingles—	
Old	$20@$23	X cedar	3 50@3 75
Short do 8 ft	$10@$12	Clear cedar	3 00@3 25
7 ft	$8	No 1 cedar	1 25@1 75
Pop'r staves	$12@$14	Spruce	1 25@1 50
Spruce rough	12	Lath, spruce	2 00@2 15
Oak hhd		**Lime—Cement.**	
staves	$12 50@$14	Lime ⅌ cask	1 00
Hardwood.		Cement	1 50
Amer'n ⅌ ft	11@12	**Matches.**	
Manilla	12¾@13½	Star, ⅌ gross	50
Manilla Bolt Rope	14½	Diriigo	39@ 4
Russi do	16@17	**Metals.**	
Sisal	12 @14	Copper—	
		14x48 cop	26 28
Drugs and Dyes.		Cr Copper	27@29
Acid Oxalic	12@14	14x48 plan-	
tartaric	50@ 52	ished	37
Ammonia—		Bolts	@ 25
carb	15@20	Y M sheath	17
Ashes, pearl	6¾@ 8	Y M bolts	15
Bals coabia	60@ 70	Bottoms	30@32
Beeswax	30@ 35	Ingot	20
Bich bowders		Tin—	
Borax	10@ 12	Straits	25@ 27
Brimstone	2½@ 3	English	25@ 27
Cochineal	40@ 45	Char. I. C	7 75@ 25
Copperas	1¼@ 3	Char. I. X	7 75@8 25
Cream tartar	37@ 38	Terne	6 25@ 7 00
Ex. logwood	12@ 17	Coke	4 25@6 00
Gumarabic	70@1 25	Antimony	14@15
Aloes cape	15@ 25	Zinc	7 00@8 00
Camphor	28@ 30	Solder ½x¼	16@18
Myrrh	50@ 55	**Molasses.**	
Opium	3 25@3 50	Porto Rico	30@ 42
Shellac	25@ 30	Barbadoes	32@ 34
Indigo	85@1 00	Cienfuegos	26@ 27
Iodine	4 25@4 30	Bollinge	22@23
Ipecac	2 00	Fancy, Ponce	38@40
Licorice, rr	15@ 20	**Nails.**	
Lal ex	34@ 40	Cask	2 15@2 25
Morphine	2 25@2 50	**Naval Stores.**	
Oil bergamot	2 75@3 50	Tar ⅌ bbl	3 25@3 50
Cod liver	1 00@2 00	Coal Tar	5 50@3 75
Lemon	2 25@2 50	Pitch	3 25@3 50
Olive	1 25@1 75	Wil. Pitch	3 00@3 25
Peppermint

THE PRESS.

WEDNESDAY MORNING, SEPT. 26.

PORTLAND AND VICINITY.

NEW ADVERTISEMENTS TO-DAY.

AMUSEMENTS.
Gilbert's academy of dancing.

NEW ADVERTISEMENTS.
Dress goods and cloaks—Turner Bros.
Independent towboat company.
For sale or to let—Typewriter.
Cordovan boots—Dean Bros.
Next to having wise friends.
Stockbridge tickets wanted.
Tenements to let—2.
Owen, Moore & Co.
Girl wanted—2.
Wanted—Cook.

A Lady of South Portland Cured by Drs. Smith and McMullen.

Mrs. C——, who resides in South Portland, has been a great sufferer for the past eleven years from piles and for the past ten months has been a constant sufferer. Eleven years ago pile tumors made their appearance. These tumors at first were about as large as an ordinary grape, and at times would come down, especially when the bowels were evacuated. She became very much constipated and as the years went by the pile tumors gradually increased in size until they became as large as a small coffee cup. At each movement of the bowels and when she was on her feet any length of time they would come down and it was with much difficulty that they could be replaced. Whenever they came down they would bleed so profusely and the pain was so severe that she often experienced great faintness which was followed by extreme prostration. Her face was pale and sallow in consequence of so much loss of blood. She complained of a pain in the small of her back and an all gone feeling in her stomach and bowels. It is very difficult for any one to describe the sufferings caused by this wretched complaint. The strongest man, when attacked by piles, will in time become a confirmed invalid. It is one of those complaints that gradually undermine the strongest constitutions and thousands of men and women are dying by inches from it.

Mrs. C—— had tried every medicine that she could hear of and had consulted many physicians, but all to no purpose. She finally decided to call on Drs. Smith and McMullen, at the United States Hotel. She did so and received a treatment on the 19th of September. On the 22nd inst. she again called upon them, but this time she came to tell them that she was well. Any responsible person desiring to call on Mrs. C—— in order to ascertain full particulars and to learn whether this statement is true or not, can obtain her full name and postoffice address by calling on the Doctors at the United States Hotel.

Drs. Smith and McMullen beg leave to state that every case published regarding cures made by them absolutely true. They also make a bona fide offer to refund all monies received by them for curing any case of piles they undertake to cure and fail, providing the patient carries out all instructions given them by the doctors, and, in addition, will pay each and every patient whom they fail to cure, $500 in money. Why suffer from piles when you have such an offer made you. Drs. Smith and McMullen are permanently located at the United States Hotel, and one or both of them will remain in Portland through the coming winter. Consultations free from 9 a. m till 5 p. m., daily, except Sundays. Letters of enquiry must contain postage. sept24dtf

Advice to Mothers.—MRS. WINSLOW'S SOOTHING SYRUP should always be used when children are cutting teeth. It relieves the little sufferer at once; it prodnces natural, quiet sleep by relieving the child from pain, and the little cherub, awakes as "bright as a button." It is very pleasant to taste. It soothes the child, softens the gums, allays all pain, relieves wind, regulates the bowels, and is the best known remedy for diarrhœa, whether arising from teething or other causes Twenty-five cents a bottle. jan16 FM&W&w1y

To be free from sick headache, biliousness, constipation, etc., use Carter's Little Liver Pills. Strictly vegetable. They gently stimulate the liver and free the stomach from bile. sept25d&w1w

In order to avoid all danger of ruining your health by drinking impure water, add 10 to 20 drops of **Angostura Bitters** to every glass of water you drink. sept24eod&w1w

Give Them a Chance.

That is to say, your lungs. Also all your breathing machinery. Very wonderful machinery it is. Not only the larger air-passages, but the thousand of little tubes and cavities leading from them.

When these are clogged and choked with matter which ought not to be there, your lungs cannot half do their work. And what they do they cannot do well.

Call it cold, cough, croup, pneumonia, catarrh consumption or any of the family of throat and nose and head and lung obstructions, all are bad. All ought to be got rid of. There is just one sure way to get rid of them. That is to take Boschee's German Syrup, which any druggist will sell you at 75 cents a bottle. Even if everything else has failed you, you may depend upon this for certain. nov1 d1yeTu

THE PRESS FOR THE CAMPAIGN.

The PORTLAND DAILY PRESS will be furnished from now until the November election for **$1 00.**

The MAINE STATE PRESS, which is published every Thursday, will be furnished from now until the November election, for **15 cents.**

The cash must accompany all orders.

Address PORTLAND PUBLISHING CO.,
97 Exchange street, Portland, Me.

ATTENTION TIPPECANOES.

The Tippecanoe Guards are requested to meet in the Ward Room, in Ward 3, THURSDAY EVENING, at 7.30 o'clock.

PER ORDER.

MUNICIPAL COURT.

BEFORE JUDGE GOULD.

TUESDAY.—Dennis Maloney, George E. Burgess, Anthony State, Thomas Moore, Wm. B. Pierce. Intoxication; fined $3 and costs each. Anthony State. Resisting officer; fined $30 and costs.

Geo. D. Jost. Common drunkard; 30 days in county jail.

Festus Malia. Common drunkard; 2 months in county jail.

Daniel Friel. Single sale; fined $30 and costs, and 30 days in county jail. Appealed.

Dank I Friel. Search and seizure; fined $100 and costs. Appealed.

Daniel Friel. Common nuisance; bound over to grand jury in the sum of $500.

BRIEF JOTTINGS.

The steamer Isis will make her last trips for the season Thursday.

The Turnverein has already contracted for lighting the entire quarters by electricity and the lights are to be running by Oct. 1st.

Work on the new reservoir is now carried on both day and night, the grounds being lighted by electricity.

The through car running over the Maine Central railroad from Portland to Niagara Falls via Fabyans will make its last trip on Friday next.

Steamer Forest Queen touched lightly at Jones' Landing yesterday morning on the first trip, and the Emita took her passengers. She came off unharmed at the first tide.

Next Sunday, at the Catholic Cathedral, a solemn high mass will be celebrated for the souls of those in purgatory, and the altars will be hung with black.

Not far from 39,000,000 passengers have been transported by the Boston & Maine road the past season and the receipts were over seven millions of dollars.

Capt. Sawyer, of the Portland Wheel Club, would like to have all members who are going to the meet at Waterville, to be ready to start from the club rooms at 4.30 p. m. today.

The Maine Central noon train, by way of Augusta, was over two hours late yesterday caused by the derailing of a freight train just this side of Bangor, obstructing the track for five hours.

At the regular monthly meeting of the Portland Club a committee consisting of Hon. W. F. Lunt, Frederick V. Chase, Esq', George H. Watkins, Esq., Wm. E. Ulmer, Esq., and Charles A. True, Esq., was appointed to arrange for regular meetings in the parlors of the club, at which essays will be read, debates had, and lectures delivered upon political and cognate questions.

Flower Festival.

This festival will be unique and entirely new. It is entitled *La Fete des Roses*,, or "Rose Festival." It is a very pretty old world custom, having its origin in Nice, on the shore of the Mediterranean. It has been given a few times in Paris. Last June it was brought out with fine effect in the Bois de Boulogne, near the French capital. Thousands visited the forest and were highly entertained with the festivities of the day. The same thing will be reproduced in City Hall on the evenings of Oct. 17th and 18th for the benefit of the Church of the Messiah.

Montgomery Veterans.

At a meeting of the Honorary Organization of the Montgomery Guards last evening, these officers were elected:

President—John J. Lappin.
Vice President—John F. Welch.
Secretary—James H. Tobin.
Treasurer—Hugh F. McDonough.

CHASE, THE MURDERER.

He is Brought Up Before Judge Bonney.

The Theory of the Defense Outlined.

Shortly after noon yesterday, Edward A. Chase, who shot Mrs. Ida E. Stevens on the street near the Union Station, was brought into court to answer to the indictment for murder found against him at a previous term. There were very few spectators, it not being generally known that he was to be arraigned. He appeared calm and displayed no emotion at any time. On his forehead could be seen the scar of the wound made in his attempt to shoot himself. He was neatly dressed and carried a light derby hat. His counsel was A. F. Moulton, Esq.

When the indictment was read he listened with his eyes fixed on the floor. When asked whether he was guilty or not guilty, he answered, evidently according to the instructions of his lawyer, "Guilty as to the act, but the judge is to fix the degree." Judge Bonney said that the statutes provided for a hearing, if desired, on the degree of murder, for which sentence should be imposed. The hearing, it is reported, will be in chambers, and not before a jury. It is hoped by Chase's friends that he will be adjudged guilty of murder in the second instead of the first degree. As in either case he will be sent to State prison for life, it apparently would make no difference at all but were his friends to apply for his pardon at any future time, it would make a great difference.

The question of the degree of moral responsibility involved in the case is likely to be interesting, and, it is said, the counsel will go deeply into that branch of the case. While Chase, at the time of the murder of Mrs. Stevens, was not wildly insane, yet it is claimed by his friends that he was not a sane man, and that his acts outside of the crime he committed, and the steps leading up to that crime were not the acts of a sane man—that is, of a man who was capable of reasoning clearly and comprehending his own situation. They claim that this insanity dates back some two years or more beyond the time when he first made the acquaintance of Mrs. Stevens, or, in other words, "he was not made insane by his love for Mrs. Stevens, but was in love with her because he was insane." The above broad statement of the theory of his friends in relation to the case will show the line, not exactly of defense, but of explanation, which will be followed when the case comes before Judge Bonney.

Chase's father and mother came into the court room by the rear entrance, and took a seat on one of the settees. Chase turned his head as they came in and soberly nodded to them. The aged and afflicted couple were regarded with looks of pity by all present. Soon after Chase was allowed to have an interview with them in an ante room. He grasped his mother's hand as he went out of the court room door.

HEY TOOK POSSESSION

But Concluded That They Wouldn't Go Home Until Morning.

[Biddeford Journal.]

A party of about 20 of the Portland men who took part in the Democratic parade Monday night, missed the train upon which they were to have returned home.

They waited about town until the 2.30 express freight came in and then tried to persuade the conductor to let them return with him. The conductor refused, and the men, who were determined to get back to Portland before morning, resolved to make use of the freight without his consent.

They boarded the "buggy" in spite of the conductor and other train men and rode to Saco, where the train stopped and the conductor called upon Officer Seavey, who was at the depot, to get them off. The men didn't propose to abandon their only hope of getting home for a single officer, and still stuck to the "buggy." Officer Seavey telephoned to the city marshal's office in this city and a detachment of police were sent to Saco, who succeeded in persuading the Portland men to get off and wait for the next train. The next train was at 7.31, and upon it the strangers returned home.

PERSONAL.

Rev. Cyrus Hamlin, D. D., is in the city visiting Mr. Cyrus Farley.

Mr. Nathan Clifford Brown contributes to the September number of Outing, a vivid description of out-door life "On a Marsh."

Dr. C. H. Mallett, formerly of Augusta, is among those prostrated by the yellow fever in Jacksonville.

The Adams Street Baptist church of Biddeford has accepted the resignation of Rev. F. W. Farr, who will begin his pastoral duties at Milford, October 1st.

Mr. Frederic Danforth's engineering party which is surveying the route for the Northern Maine Railway has arrived at a point above Island Falls. They are greatly enjoying the autumn in the Maine woods.

The marriage of Miss Eunice Stanwood, of Portland, to Mr. George Matthews, of Kansas City, formerly with G. M. Coombs, the Lewiston architect, will take place today at the residence of Miss Stanwood's sister, Mrs. Frank E. Roberts, in Brunswick.

Messrs. G. A. Pudor, Frank Perry and Farrington Whipple have returned to Harvard Medical School; H. E. Oxnard and C. D. Musaus to Harvard Law School; H. B. Hight, W. E. Eaton, Nathan Clifford, Howard Corning, Henry Strout and Lee L. Chamberlain to Harvard College.

Mr. W. Y. Pomroy, living at No. 15 Cushman street, who was injured in the Bradford railway accident, by being struck heavily on the temple, was able yesterday morning to take a short walk. He is still very feeble and does not improve as fast as his physician, Dr. Thayer, hoped.

Civil Service Commissioner Lyman will leave Washington today for New England. He will first come direct to Portland, where he proposes to organize a civil service examining board in the post office. The force has recently been increased to fifty-six, which brings the office within the scope of the civil service law.

Longfellow Statue Association.

Yesterday afternoon there was a meeting of the Longfellow Statue Association held at the School Committee rooms, President C. F. Libby in the chair. It was voted to unveil the statue at 3 p.m., next Saturday afternoon, and the programme of exercises will be published later when fully arranged. A considerable sum of money still remains to be subscribed which it is hoped will be secured by Saturday.

Yesterday morning the statue was unpacked, in the presence of the sculptor, Mr. Simmons, Judge Symonds, Mr. Fassett, Mr. P. H. Brown, Rev. Dr. Burrage and others, of the Longfellow Statue Association. During the forenoon the statue was placed in position on the pedestal in State Street Square, a large number of spectators witnessing the operation. After the statue was placed in position it was covered with an American flag, and will so remain until the public ceremony of unveiling it.

Tried to Pass a Forged Check.

A man went into Hadlock's store on Congress street Monday, about 11 o'clock, and tried to pass a forged check purporting to have been made by Mr. M. S. Gibson of the Preble House. Upon notifying Mr. Gibson that gentleman said he had not given the man any check, but had paid him in money. The man then left. No report of the case was made to the police until yesterday morning when Officer Morse was told about it. The man was about five feet seven inches tall, weighed about 160 pounds, appeared to be about 50 years old, and had a black moustache tinged with gray. He wore a dark suit.

Weber Club.

The Weber Club held their first rehearsal for the season last evening, and instructed their executive committee to make arrangements for a concert at an early date. It is the intention of the club to give two concerts this season, of music of a pleasing nature. They take a new departure under the leadership of their new conductor, Prof. Hermann Kotzschmar, and their concerts will consist of solos, duets, quartettes and choruses. The club starts under the most favorable circumstances, the membership being thirty at the present time.

Portland Club.

There was a very large party of the members of the Portland Club and their friends—some two hundred or more—who enjoyed the last shore dinner at the island club house for the season yesterday. The orchestra from the First Regiment Band furnished admirable music to which the ladies and gentlemen danced, or promenaded on the broad piazzas. The bake was excellent and received full justice. The house will now be closed until 1889.

YELLOW FEVER.

Additional Subscriptions Received Yesterday.

The following additional subscriptions in aid of the yellow fever sufferers were received yesterday, to be added to the $819.50, already acknowledged:

BOOKSELLERS AND STATIONERS.

Bailey & Noyes	$10.00
Hall L. Davis	5.00
Stevens & Jones	5.00
S. H. Colesworthy	5.00
McLellan, Mosher & Co	5.00
Friend	5.00
	$35.00

DRUGGISTS.

Cook, Everett & Pennell	$10.00
J. W. Perkins & Co	10.00
E. L. Stanwood & Co	10.00
H. H. Hay & Son	5.00
George C. Frye	5.00
Charles P. Greenleaf	5.00
A. S. Hinds	5.00
F. F. Hollins & Co	5.00
F. A. Turner	5.00
W. S. Banks	5.00
C. H. Guppy & Co	5.00
J. R. Lunt	5.00
Schlotterbeck & Foss	5.00
D. W. Hezeltine & Co	5.00
E. W. Stevens	2.00
Murphy Bros	3.00
A. W. Smith	2.00
C. Way & Co	3.00
Whipple & Co	5.00
L. C. Fowler	2.50
N. G. Nichols	2.00
	$104.50

PHYSICIANS.

Dr. F. H. Gerrish reports $92 subscribed among the physicians, but in accordance with the request of some of the contributors withholds the names of the donors from publication:

INDIVIDUAL.

Harry W. Swascy	$ 5.00
Friend	1.00
Alice Wyer	5.00
Friend	5.00
	$16.00

JEWELERS.

Wm. Senter & Co	$ 5.00
J. A. Merrill & Co	5.00
A. H. Boynton	5.00
W. W. Mansfield	5.00
Carter Bros	5.00
Miss B.	5.00
W. F. Todd	3.00
R. Rickner	3.00
Ira Berry	2.00
George A. Harmon	2.00
R. B. Swift	2.00
C. H. Lamson	2.00
F. P. McKenney	2.00
C. H. F. (Cash)	2.00
A. M. Wentworth	2.00
S. Schryver	2.00
T. Parker	1.00
	$53.00

BOOTS AND SHOES.

Charles J. Walker & Co	$25.00
Lord, Haskell & Co	25.00
A. F. Cox & Son	25.00
Webb & Cushing	25.00
J. P. Thomas	10.00
Chase, Knight & Co	10.00
	$120.00

HARDWARE.

Emery, Waterhouse & Co	$25.00
Smith, Thibaudeau & Co	10.00
Edwards & Walker	5.00
T. B. Davis	3.00
	$43.00

FURNITURE DEALERS.

Walter Corey & Co	10.00
Owen Hooper, Son & Co	5.00
T. F. Foss & Sons	5.00
W. H. Winslow & Co	5.00
The Atkinson House Furnishing Co	10.00
Thomas P. Beals	5.00
E. S. Davis & Co	5.00
J. H. McDonald & Co	5.00
E. H. Widber	5.00
Deane & Colly	5.00
Frank P. Tibbetts & Co	5.00
	$65.00

LUMBER DEALERS.

Berlin Mills Co	$25.00
Cummings & Buffum	10.00
Frank M. Clement	5.00
Rufus Deering & Co	15.00
Deering, Winslow & Co	10.00
Frank Dudley	15.00
S. H. & A. R. Doten	5.00
Charles E. Dole	10.00
S. C. Dyer	5.00
Isaiah Daniels	3.00
Cash	5.00
J. H. Hamlin & Son	10.00
LeGrow Bros	10.00
A. Lewis & Co	5.00
S. W. Larrabee & Sons	5.00
O. A. McFadden	5.00
Rumery, Birnie & Co	5.00
Gilbert M. Soule	10.00
Smart & Doten	5.00
	$163.00

PRODUCE DEALERS.

Thompson & Hall	$ 5.00
T. Berry	1.00
I. Berry	1.00
Cummings & Winchester	5.00
A. M. Hannaford	1.00
Cash	2.00
Motley & Co	5.00
H. E. Soule	5.00
J. J. Libby	1.00
	$26.00

G. K. of R. and S. J. F. Chute, K. of P., telegraphed yesterday morning an order for $200 to the Supreme K. of R. and S. in advance of the collection

Mrs. Mary Yeaton gives $1.

Total $1489.00, omitting the $200 K. of P.

MUSIC AND DRAMA.

BENNETT AND MOULTON.

The tickets for the Bennett & Moulton opera season will be on sale at the box office, Portland Theatre, Friday next. The Lynn Bee says: "The company is composed of some fine voices, and a better chorus is rarely heard. All in all, it is the best that Mr. Baker has ever brought to this city, and Mr. Baker certainly struck the key-note to his success and the public's enjoyment by placing in his repertoire operas of the best class, which have been reigning successes at high prices. How can it be done? The audience certainly wondered Monday night, for there was wealth and magnificence in the costumes and effects, and the artists thoroughly competent. More could not be desired, and as the reporter stood in the vestibule the remark, "I don't see how they do it," was frequently made. It would take space to tell how it is done. Suffice it to say that it is done, and the company, now in its tenth season, has steadily been improved, until it has reached the point of wonder, and can be classed with the finest opera companies in this country, and still Manager Baker makes money."

LEAVITT'S BURLESQUE CO.

The next attraction at the Portland Theatre will be the first appearance of Leavitt's English Folly and Burlesque Company on Friday night, Sept. 28th, the company appearing in the laughable burlesque of "Monte Cristo, Jr.," and the beautiful extravaganza "La Mexicana." The company is composed entirely of English burlesque artists, engaged expressly by Mr. Leavitt while in Europe, for the tour of the United States. The troupe numbers forty people, and will introduce in the olio all the latest songs, dances and marches. This being the first burlesque company to visit Portland this season, it will surely be greeted by a crowded house. Seats will be on sale Wednesday morning.

THE HAZZARD FAMILY.

This talented family gave the second and last concert at Congress Hall last night. The frequent encores received by each proved that the audience fully appreciated the efforts of each member of the family to please.

NOTES.

Monte Cristo was given to another large and much pleased audience at Portland Theatre last night.

Hope Glenn, who has been engaged for the Stockbridge course, has been leading contralto of the Nilsson Concert Company. Her first re-appearance in America will be at the Worcester Festival, where, among other engagements of note, are those of Max Alvary and Emil Fischer, the tenor and the basso of the German Opera Company of New York.

The remains of Schubert were exhumed Saturday, and were consecrated in the Wahring Chapel by Father Schubert, a younger brother of the composer. The body was carried to the Schuller Platz, at the head of a procession of musical societies, and reinterred next to that of Beethoven. The grave was covered with wreaths and other floral emblems. Thousands of people watched the ceremony. The spectacle was much grander then on the occasion of the removal of Beethoven's remains.

The Powder Magazine.

To the Editor of the Press:

I see by the vote of the city fathers that they have refused to locate a new powder house. Now, as the saying is, what are we going to do about it. Some one says that the city has no right to build a powder house. Perhaps it has not. But what right has the city to own a pest house? Simply for the safety of its inhabitants; for the good of all and as a measure of precaution. That is just why the city should build a powderhouse as a matter of precaution, and the city should own it and have control of it as a matter of precaution. As a matter of fact when the Portland Water Company lays a new pipe they often meet a ledge which must be removed and to remove it they must have some explosive. So it is with the contractor who lays the foundation of some of our large buildings; he must have powder to demolish the ledges which he finds. Do our city fathers want these people to send to Boston at a great expense and get a keg of powder. Let me say here that the express companies, the steamboats and railroads do not care to carry powder as the law forbids them. Well, then, how do the dealers get it here. Almost wholly by vessel. Vessels have to depend on wind and weather, and then, as there is no regular packet line between Boston and Portland, the dealer must either wait until some vessel is coming to Portland or else charter a vessel himself. Powder is brought here in lots of from 50 to 200 kegs. When some vessel is coming to Portland, the Boston dealer makes a trade with the captain and puts the powder on board, and when the vessel arrives here the dealer, or his agent, obtains a special permit from the city clerk to land it and cart it to the powder house. Now, Mr. Editor, we will suppose the city should tear down the powder house and a vessel arrive here with 200 kegs of powder on board. The dealer is not allowed to store it and there being no place to store it, the vessel would either carry it back to Boston or throw it overboard, as no vessel is allowed to lie at any wharf with powder any longer time than is occupied in unloading it.

While this subject at first does not seem to interest the general public any fair-minded man will see, if he looks carefully, that the public is, or ought to be, interested. Powder is an article that in some form must be used in building up a city that, like Portland, has been founded on a ledge, and I have yet to hear of any city that has ever been damaged by a store house of powder. The city has from time to time made laws in relation to the storage and carting of powder and has provided a severe penalty for the violation of any of these city laws, and as a matter of dollars and cents the old powder house has paid well. Then why not let the city build a new one

Real Estate Transfers.

The following transfers of real estate in this county have been recorded at the Registry of Deeds:

Portland—James R. Lowell to Richard B. Soule. $550.

SUBURBAN NEWS.

WESTBROOK.

The Cumberland County Sunday School Association meets at the Warren church, Cumberland Mills, this morning at 9.15. One fare from all stations in the county upon the Portland & Rochester and Maine Central trains. Basket lunch at noon in the church parlors. All Sunday school workers are invited.

SACCARAPPA.

Monday a beautiful easy chair, upholstered in crimson plush, was presented to Mr. and Mrs. Jones by Rebekah Lodge, of Windham, through its N. G., Mrs. Clement. The most notable event of the day was the game of ball between the "Heavy Nine," and the "Handkerchief Club," both clubs being composed of ladies.

Aid for Jacksonville.

LEWISTON, Sept. 25.

To the Editor of the Press:

I am delighted with the generous way in which Portland is responding to Jacksonville's appeal for aid in its hour of distress. The cloud of sorrow which hangs over that beautiful city shows no signs of lifting. Private advices from leading citizens, who are gallantly fighting for their lives and those of others, assure me that the need of aid is most urgent, and that it will be for months to come, the destitution being certain to continue long after the fever has been killed by the frost. Ten thousand persons are being supported by the committee, and the expenditures through this committee for last week alone were $25,000, and that is only a fair average. Jacksonville's gratitude goes out to her sister city of the far North. Lewiston begins its canvass today.

REV. H. E. FOSS.

Pears Soap secures a beautiful complexion.

Yes. Index Soap gives a fine lather.

MARRIAGES.

In this city, Sept. 24, by Rev. J. M. Lowden, Harry G. Eastman and Miss Annie S. Howard, both of Portland.

In Deering, Sept. 20, by Rev. T. P. Linehan, Wm. B. Bryson of Portland and Miss Josie Mc Kane of Deering.

In Cumberland, by Rev. Daniel Greene, Hermon M. Wilson and Miss Hattie M. Mountfort, both of Cumberland.

In Harpswell, Sept. 22, by Rev. T. A. Nottage, Geo. H. Black and Miss Augusta W. Stilphen, both of Harpswell.

In Rockland, Sept. 19, Ralph S. Baker of Bath and Josie S. H. Young of Rockland.

In Rockland, Sept. 20, John E. Allen of St George and Eliza E. Lindsey of Rockland.

DEATHS.

In this city, Sept. 25, John F. Bean, formerly of Westbrook, aged 72 years.

(Funeral service Thursday afternoon at 2 o'clk, at his late, No. 46 Spring street. Burial at convenience of the family.

In this city, Sept. 25, Mrs. Lucretia L., widow of the late Nehemiah P. Cram, aged 81 years.

(Funeral this Wednesday afternoon at 2.30 o'clk at her late residence, No. 45 Winter street.

In this city, Sept. 25, Orville French, son of Ralph F. and Annie C. Nowell, aged 3 months 5 days.

(Funeral this Wednesday forenoon at 10 o'clk. Burial at convenience of the family.

In Scarboro, Sept. 21, Elizabeth B., wife of Granville McKenney, aged 57 years.

In Rochester, N. H., Sept. 25, Mrs. Rosalie, wife of Albert Wallace, and daughter of M. L. Burr, formerly of Portland.

In Limington, Sept. 16, John T. Lord, aged 47 years 5 months.

In North Shapleigh, Sept. 21. Mrs. Newry, aged 63 years.

In Malden, Sept. 24, at the residence of her sister, Mrs. Addie Streeter, after a painful illness of many years, Mrs. Ann Rolf Wiggin, widow of S. Bolivar Wiggin and daughter of the late Jacob Rolf of Portland.

Do You

Have that extreme tired feeling, languor, without appetite or strength, impaired digestion, and a general feeling of misery it is impossible to describe? Hood's Sarsaparilla is a wonderful medicine for creating an appetite, promoting digestion and toning up the whole system, giving strength and activity in place of weakness and debility. Be sure to get Hood's.

"I take Hood's Sarsaparilla every year as a tonic with most satisfactory results. I recommend Hood's Sarsaparilla to all that have that miserable tired feeling." C. PARMELEE, 349 Bridge street, Brooklyn, N. Y.

"My health was not very good for some months, I did not have much appetite, nor sleep well. I also had frequent sick headaches, and I had no ambition to do anything. I was recommended to try Hood's Sarsaparilla. And though I have not taken all of one bottle as yet, I feel like a new person. I highly recommend it to all." MRS. W. A. TURNER, W. Hanover, Mass.

Hood's Sarsaparilla

Sold by all druggists. $1, six for $5. Prepared only by C. I. HOOD & CO., Apothecaries, Lowell, Mass.

100 Doses One Dollar.

ap27 d&w

CARTER'S LITTLE LIVER PILLS.

CURE

Sick Headache and relieve all the troubles incident to a bilious state of the system, such as Dizziness, Nausea, Drowsiness, Distress after eating, Pain in the Side, &c. While their most remarkable success has been shown in curing

SICK

Headache, yet Carter's Little Liver Pills are equally valuable in Constipation, curing and preventing this annoying complaint, while they also correct all disorders of the stomach, stimulate the liver and regulate the bowels. Even if they only cured

HEAD

Ache they would be almost priceless to those who suffer from this distressing complaint; but fortunately their goodness does not end here, and those who once try them will find these little pills valuable in so many ways that they will not be willing to do without them. But after all sick head

ACHE

is the bane of so many lives that here is where we make our great boast. Our pills cure it while others do not.

Carter's Little Liver Pills are very small and very easy to take. One or two pills make a dose. They are strictly vegetable and do not gripe or purge, but by their gentle action please all who use them. In vials at 25 cents; five for $1. Sold by druggists everywhere, or sent by mail.

CARTER MEDICINE CO., New York.

Small Pill. Small Dose. Small Price.

The Finest Meat-Flavoring Stoke.
USE IT FOR SOUPS,
Beef Tea, Sauces and Made Dishes,

Je Liebig TRADE MARK

EXTRACT of MEAT

N. B.—Genuine only with fac-simile of Baron Liebig's signature in BLUE INK across label.

Sold by Storekeepers, Grocers and Druggists. LIEBIG'S EXTRACT OF MEAT CO., LT'D London. se11TuTh&S1y

AGENTS WANTED

To canvass for one of the largest, oldest established, BEST KNOWN NURSERIES in the country. Most liberal terms. Unequalled facilities. FONTHILL NURSERIES, Ont. Established 1842.

STONE & WELLINGTON,
J. W. BEAL, Manager. Montreal.
je28 eod3mnrm

NEW ADVERTISEMENTS.

Four clerks were kept as busy as bees all day yesterday selling the seventy-five cent Kid Gloves. We will have double that number to-day if necessary so that everybody will be served promptly. Contrary to our usual custom in selling such a lot of merchandise, we put no limit on the number of pairs to one purchaser. The Gloves will be sold without reserve till the lot is closed out. The line of sizes is complete now and we would recommend you to come or send your order to-day before it is broken.

OWEN, MOORE & CO.

SILKS,
DRESS GOODS AND CLOAKS.

Black Silk Faille reduced from	-	$1.00 to	.79
" " " 24 in. " "	- -	1.50 "	1.17
Colored " " " "	-	1.00 "	.89
Black Satin Rhadame reduced from		2.00 "	1.39
Very Fine Silk Velvets	" "	2.00 "	1.00
54 in. Hair Lines	" "	1.00 "	.50
French Serges	" "	.50 to	.37 1-2
Black French Cords	" "	1.00 to	.50

OPENING NEW CLOAK ROOMS.

Very large stock of Ladies', Misses' and Children's Garments.

Low prices given in order to move a great quantity of goods.

GARMENTS MADE TO ORDER.

TURNER BROS.

sep26 dtf

GENTLEMEN WHO WEAR FINE SHOES ARE INVITED TO EXAMINE THE

Cordovan $5.00 Shoes!

AT

DEAN BROS.' Men's Department Store, No. 453 Congress Street.

sep26 WMF1m

Next to having wise friends in plenty, and fortune to make them doubly yours for use as well as enjoyment, come good reading and pictures.

The Ladies' Home Journal and Practical Housekeeper is just that; and about three-quarters of a million families know it. So shall you.

You shall have the rest of the year for ten cents, September included—why? Because we want your half-dollar for next year.

Send it in silver or stamps. The October number is on the news-stands—six cents.

LADIES' HOME JOURNAL, Philadelphia.

se25 cdnrm

INDEPENDENT TOWBOAT CO.

DIRECTORS of the Independent Towboat Company are hereby notified to meet at their office No. 179 Commercial street, Portland, on TUESDAY, the second day of October, at 2 p. m. to hear the report of the treasurer, and to act on any other business that may properly come before them. Per order,

J. P. TENNEY, Treasurer.

sep26d1w

STOCKBRIDGE TICKET WANTED Any one having two Stockbridge Course Reserved seats, 23 and 24, or 25 and 26, in F, G, H, I, K, L, can receive in exchange two course end seats, near the door, I, 35 and 36, and $1, if they will call at MR. STOCKBRIGE'S store. 26-1

FOR SALE OR TO LET—Remington typewriter No. 2 with patent knee-shift and copy-holder, all in good condition; writes capitals and small letters. Apply to W. E. ULMER, No. 188 Middle street, Canal Bank Building. 26-1

TO LET—New house with two flats in western part of the city, containing six rooms each, very sunny and convenient, within five minutes walk of Union Station. Enquire at No. 259 BRACKETT STREET. 26-1

WANTED—A capable girl for general housework in a small family; must have good references. Apply before 2 p. m. at 197 NEWBURY STREET. 26-1

TO LET—Lower tenement in house No. 67 Elm street. Inquire of GEO. S. HAY, No. 188 Federal street. 26-1

WANTED—A good cook; references required. Call at 112 FREE STREET. 26-1

WANTED—Table girl at the BLANCHARD HOUSE, Free street. 26-1

HOSIERY DAYS!

Closing Out Sale of Children's Hosiery Friday and Saturday, September 7 and 8.

Colored Lisle Hose, former prices 87, 92 cents and $1 25, present prices 25, 30 and 37 cents.
Lace Hose, former prices 60, 65, 75 cents and $1.50, now 18, 20, 25, 50 and 60 cents.
Ribbed and Plain Colored Cotton Hose, former prices 30, 45, 50 65, 75 and 83 cents, now 17, 23, 25, 28, 37, 39 and 45 cents.

These goods are all perfect, but being odd lots, colors and sizes, we will close them out at this great sacrifice to make room for new goods. They are immense bargains.

J. M. DYER & CO.,

sep7eodtf 511 CONGRESS STREET

GRAND OPENING

OF THE

Portland Misfit Clothing Company

UNDER U. S. HOTEL,

Near Congress Street, Market Square.

We are now ready to show the finest line of Misfits Custom-made Overcoats, Suits and Pantaloons, for fall and Winter wear, of the choicest fabrics and styles from the leading merchant tailors throughout the United States.

This clothing has been left on the tailors' hands for various reasons, either does not fit the person for whom it was made, or in some cases is uncalled for. This is why we offer the very finest Custom-made Clothing nearly for half the original measured price. Please call and be convinced that we mean musiness

AT OUR

MISFIT PARLOR.

Full Dress Suits for Sale or to Let.

STRICTLY ONE PRICE.

Sep11eodtf

UNION DEPOT CAFES.

WE would announce to our patrons that we are now prepared to do general catering in the best possible manner, making a specialty of

EVENING SPREADS.

Fancy Ices, Sweets, Soda, etc. For the convenience of our patrons keep open every evening. All orders promptly and carefully attended to. We invite all to favor us with an early call.

jy18tf GEO. E. WOODBURY & SON, Props.

OUR LATEST DRINK,

EGG LEMONADE.

SCHLOTTERBECK & FOSS'.

aug16 TT&Stf

PROBATE NOTICES.

To all persons interested in either of the Estates hereinafter named.

AT a Court of Probate held at Portland, within and for the County of Cumberland, on the Third Tuesday of September in the year of our Lord eighteen hundred and eighty-eight, the following matters having been presented for the action thereupon hereinafter indicated, it is hereby ORDERED:

That notice thereof be given to all persons interested, by causing a copy of this order to be published three weeks successively in the Maine State Press, Portland Daily Press, and Eastern Argus, papers printed at Portland aforesaid, that they may appear at a Probate Court to be held at said Portland on the Third Tuesday of October next, at ten of the clock in the forenoon, and be heard thereon and object if they see cause.

STEVENS PERRY RICHARDSON, minor child of Nathaniel P. Richardson of Davenport in the State of Iowa, said minor having estate in the County of Cumberland. First Account presented for allowance by Leonard W. Richardson, Guardian.

RACHEL H. BATSON, a person of unsound mind, of North Yarmouth in said County. First and Final Account presented for allowance by George Baston, Guardian.

AMOS CORLISS, late of Yarmouth, deceased. Petition for license to sell and convey Real Estate presented by Richard Harding, Executor.

ELVIN W. JACKSON, late of Windham, deceased. Petition for license to sell and convey Real Estate, presented by Carroll W. Morrill, Administrator.

SAMUEL E. McLELLAN, late of Gorham, deceased. First and Final Account presented for allowance by Rosabell H. McLellan, Executrix.

GEORGE W. KNIGHT & ALS., minor children and heirs of Edward P. Knight, late of Falmouth, deceased. Petition for license to sell and convey Real Estate, presented by Henry J. Merrill, Guardian.

CYNTHIA P. LEIGHTON, late of Falmouth, deceased. Petition for administration, presented by Royal Leighton, a step-son of said deceased.

DAVID J. SINNETT, late of Cape Elizabeth, deceased. Petition for license to sell and convey Real Estate, presented by William Sinnett, Administrator.

LYDIA W. JONES & ALS., minors and legatees under the Will of Sarah W. Horton, late of Deering, deceased. First Account presented for allowance eby Caroline Jones, Guardian.

ALICE McGLINCHY & ALS., minor children and heirs of James McGlinchy, late of Portland, deceased. Petitions for license to sell and convey Real Estate, presented by Mary Clancy, Guardian

JEREMIAH DOW, late of Portland, deceased. First Account presented for allowance by J. S. Palmer and George F. Emery, Trustees for the benefit of Edward Dow under the Will