

PROPERTY MAPS

# CUMBERLAND

MAINE

REVISED & REPRINTED — 1976

BY

**JOHN E. O'DONNELL & ASSOCIATES**

MUNICIPAL CONSULTANTS - PROFESSIONAL FORESTERS

**Auburn, Maine**

BASE MAPS BY WRIGHT & PIERCE TOPSHAM, MAINE



# **LEGEND**

MAP COVERAGE LIMIT.....  
 MAP NUMBER - 1" = 200' COVERAGE.... I-1 — I-7  
 MAP NUMBER - 1" = 500' COVERAGE.... I-8 — I-12  
 RURAL PHOTO CENTER..... 6 ●  
 URBAN PHOTO CENTER..... 2 ▲

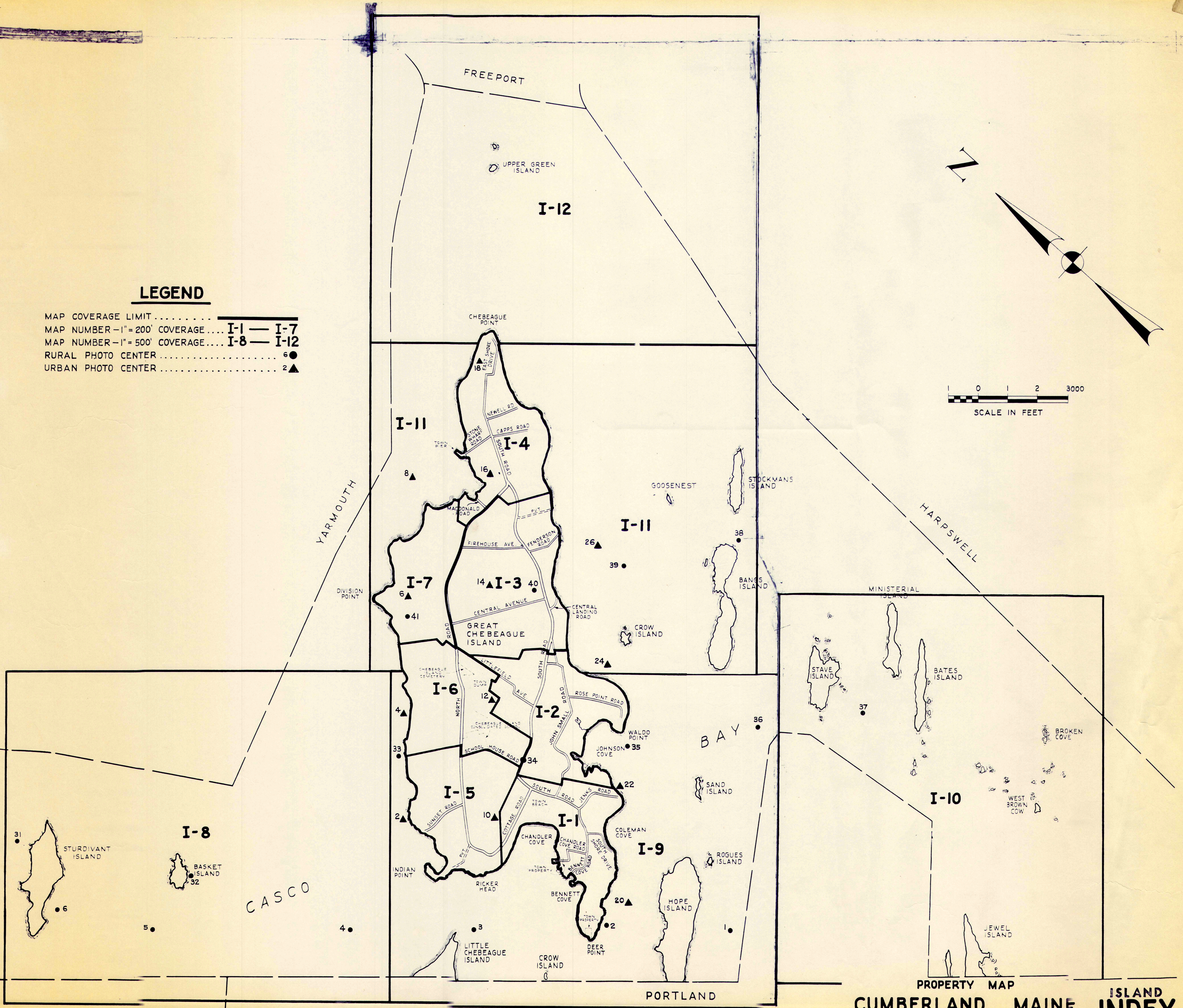



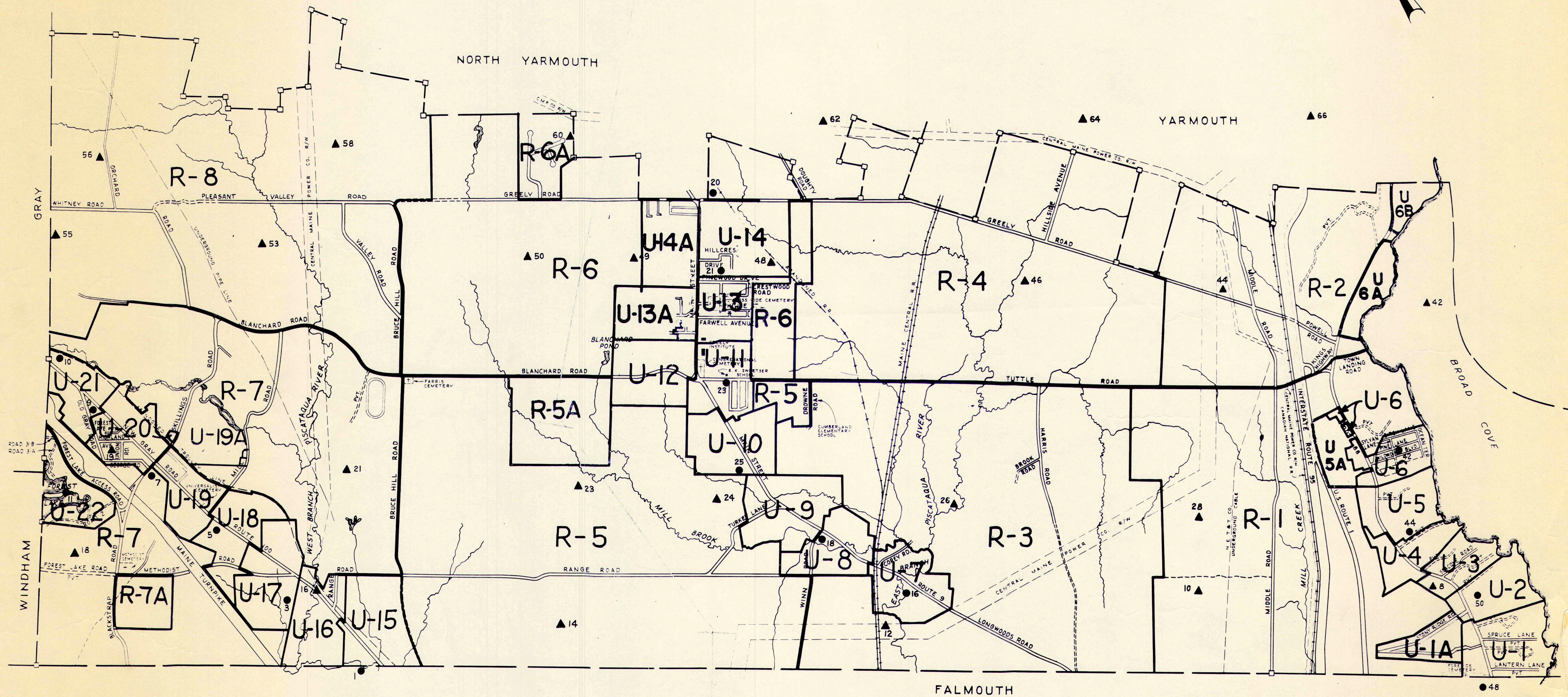
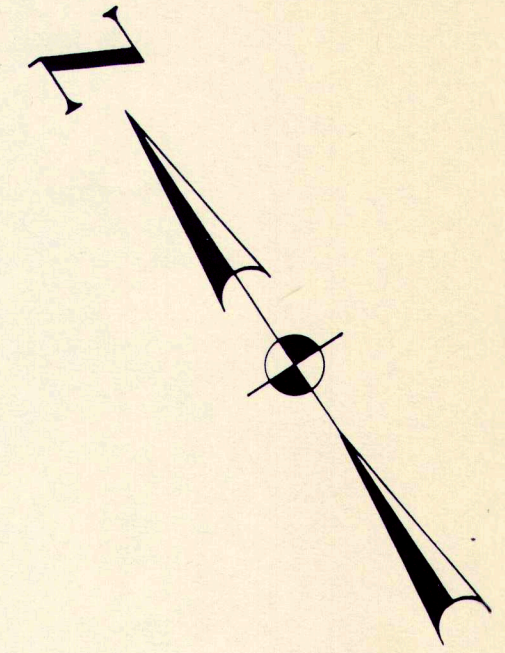

### LEGEND

TOWN STREETS & PAVED ROADS	=====
GRAVEL ROADS	-----
JEEP TRAILS	- - - - -
MAP COVERAGE LIMIT	=====
RURAL MAP NUMBER	R-3
URBAN MAP NUMBER	U-2
RURAL PHOTO CENTER	9 ▲
URBAN PHOTO CENTER	12 ●

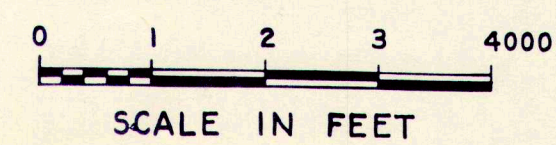



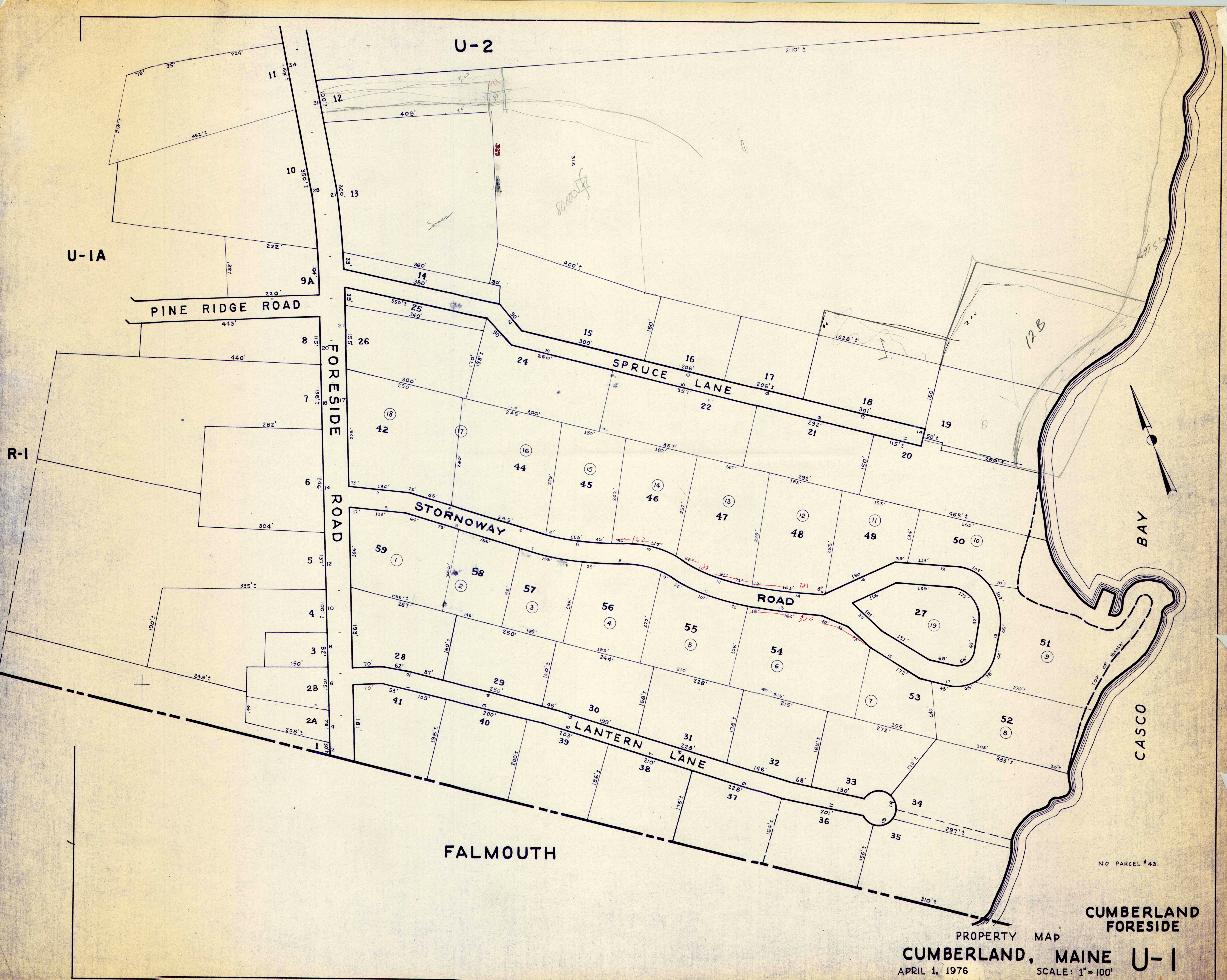

U-1A

U-2

PINE RIDGE ROAD

FORESIDE ROAD

SPRUCE LANE

STORNOWAY ROAD

LANTERN LANE

FALMOUTH

BAY

CASCO

CUMBERLAND  
FORESIDE

PROPERTY MAP  
CUMBERLAND, MAINE  
APRIL 1, 1976  
SCALE: 1" = 100'

U-1

NO PARCEL #43



R-1

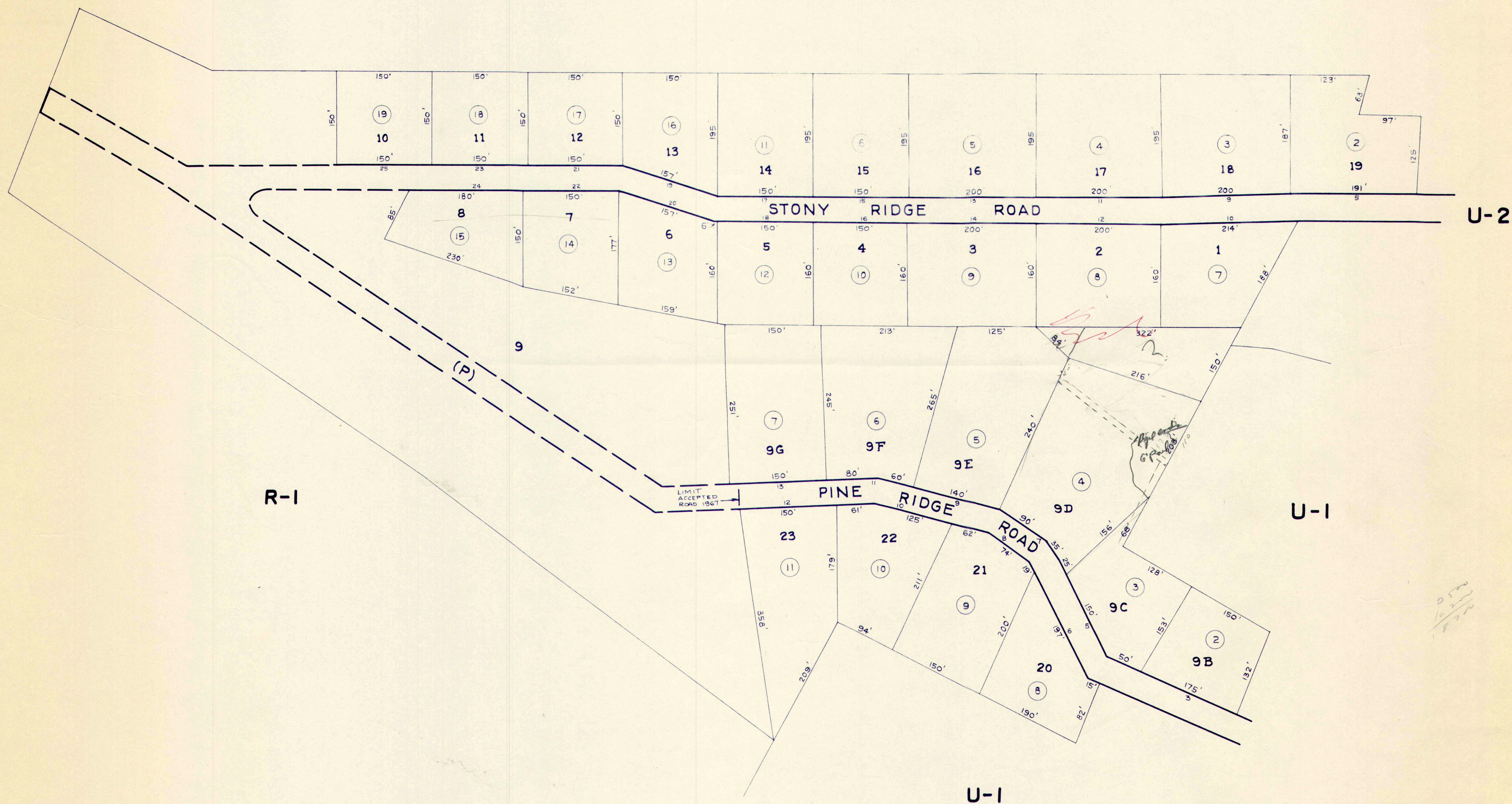

U-2

R-1

U-1

U-1



U-3

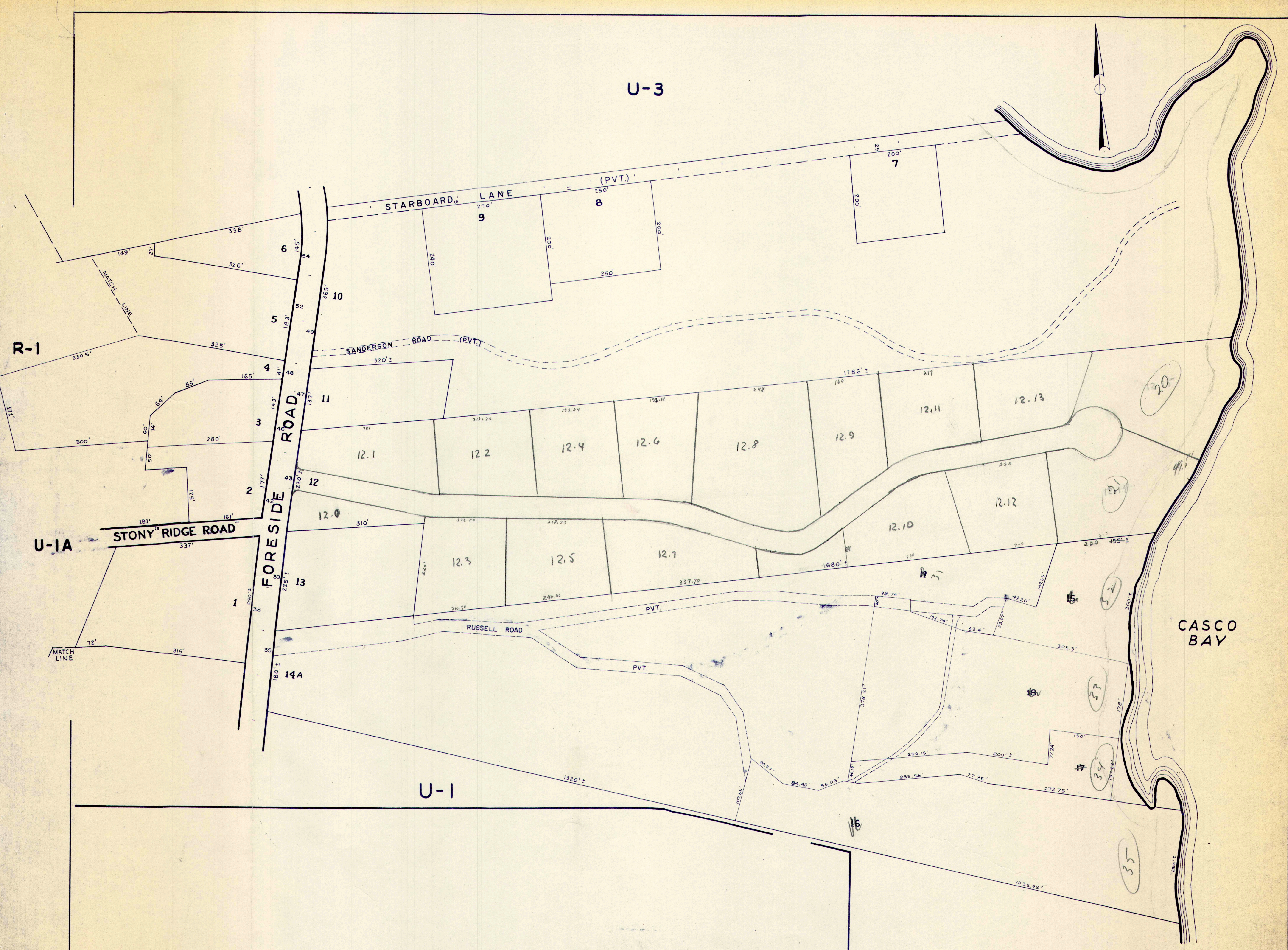

CASCO BAY

CUMBERLAND  
FORESIDE

PROPERTY MAP  
CUMBERLAND, MAINE  
APRIL 1, 1976  
SCALE: 1"=100'

U-2



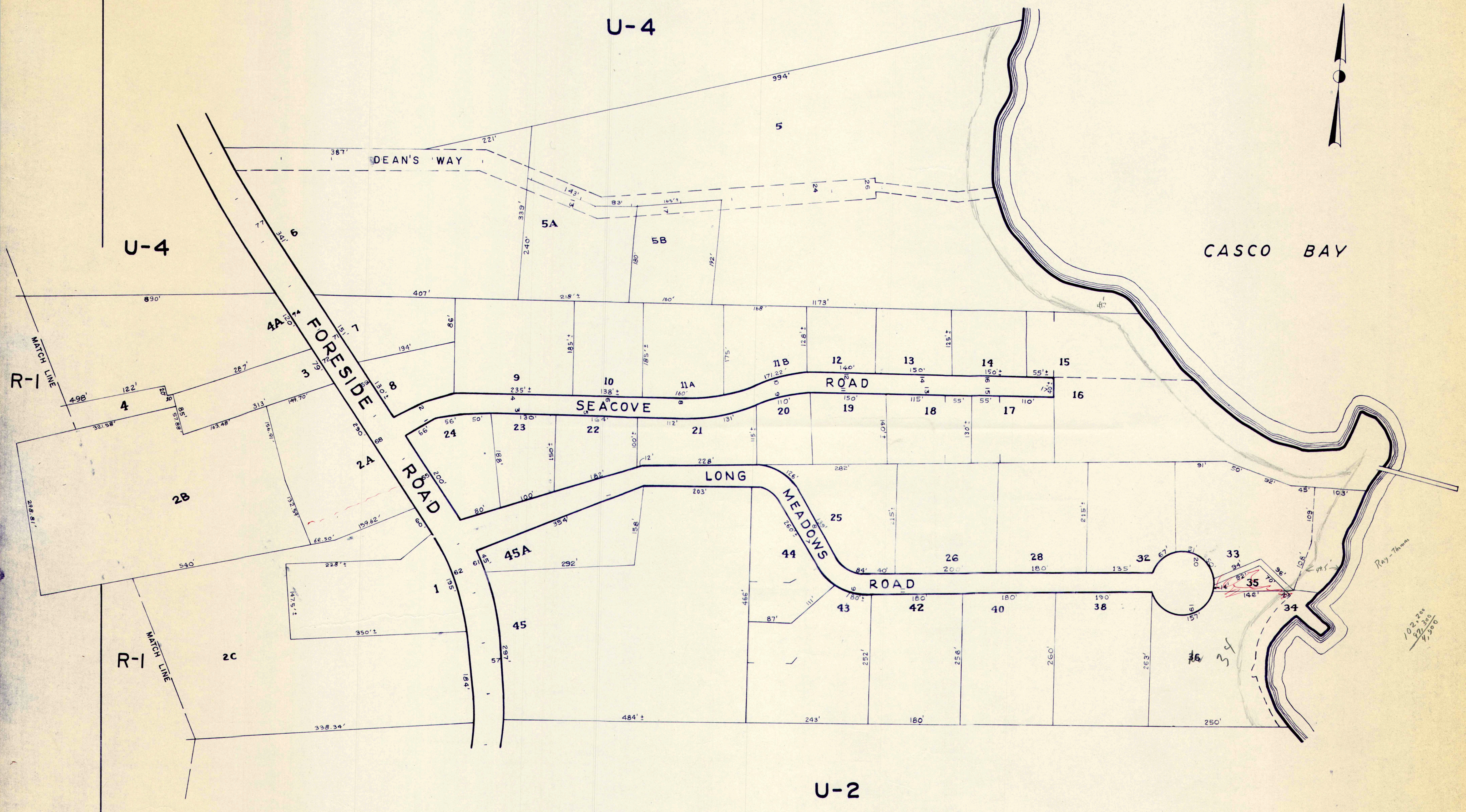

NO PARCELS 27,29,39

CUMBERLAND  
FORESIDE  
PROPERTY MAP  
CUMBERLAND, MAINE U-3  
APRIL 1, 1976 SCALE: 1"=100'



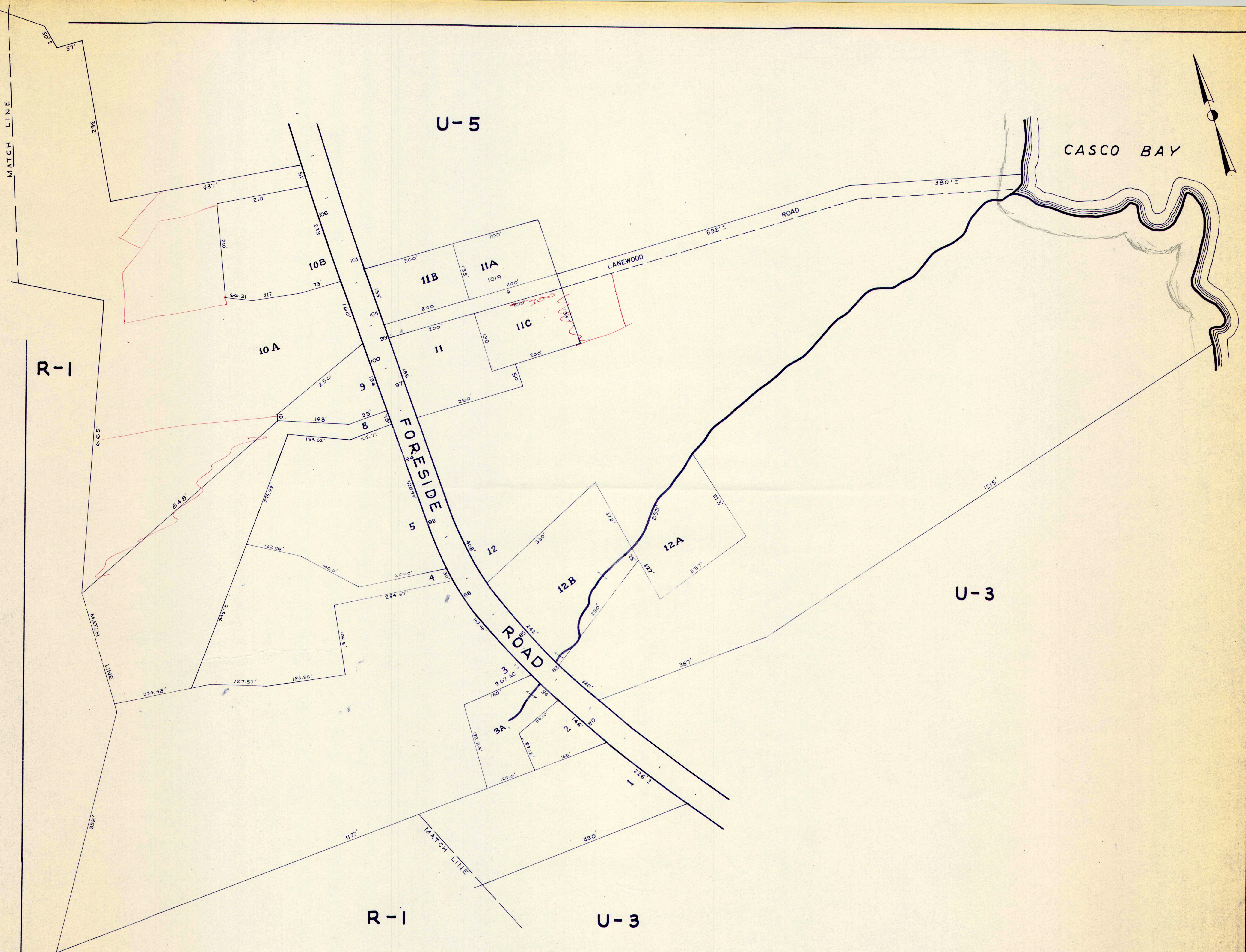

NO PARCEL 6,7

**CUMBERLAND  
FORESIDE**

PROPERTY MAP

**CUMBERLAND, MAINE U-4**

APRIL 1, 1976

SCALE: 1"=100'



R-1

U-6

U-4

U-4

CASCO BAY

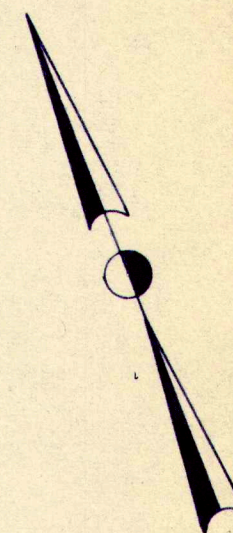

FORESIDE ROAD

STURDIVANT ROAD

7A

7C

7B

7D

8

10

11

12

2

3

4

5

6A

6

13

13A

13B

13A

13C

13C

9B

9A

U-5

CUMBERLAND FORESIDE  
PROPERTY MAP  
CUMBERLAND, MAINE  
APRIL 1, 1976  
SCALE: 1"=100'



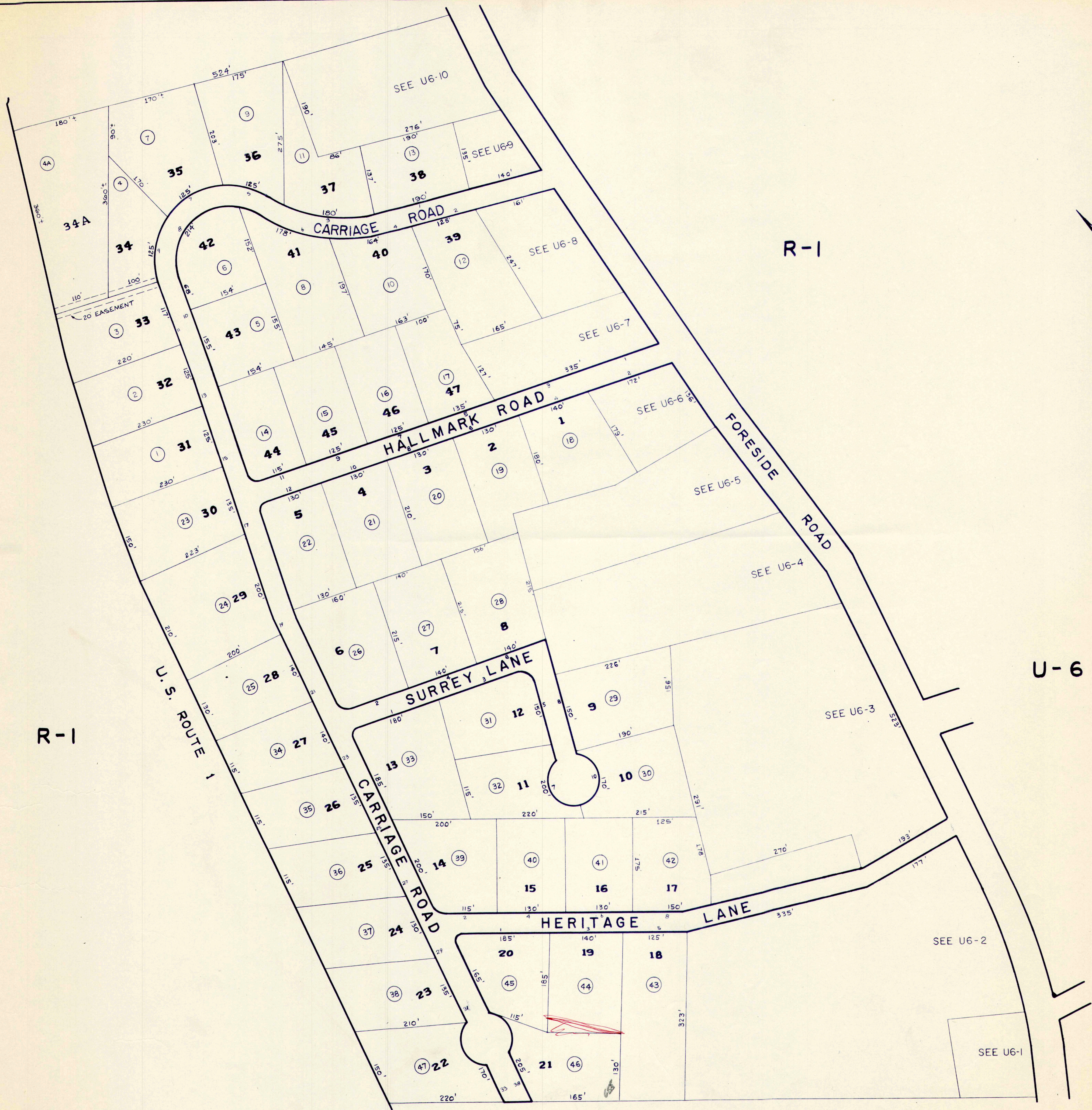

(43) DEVELOPMENT NUMBER



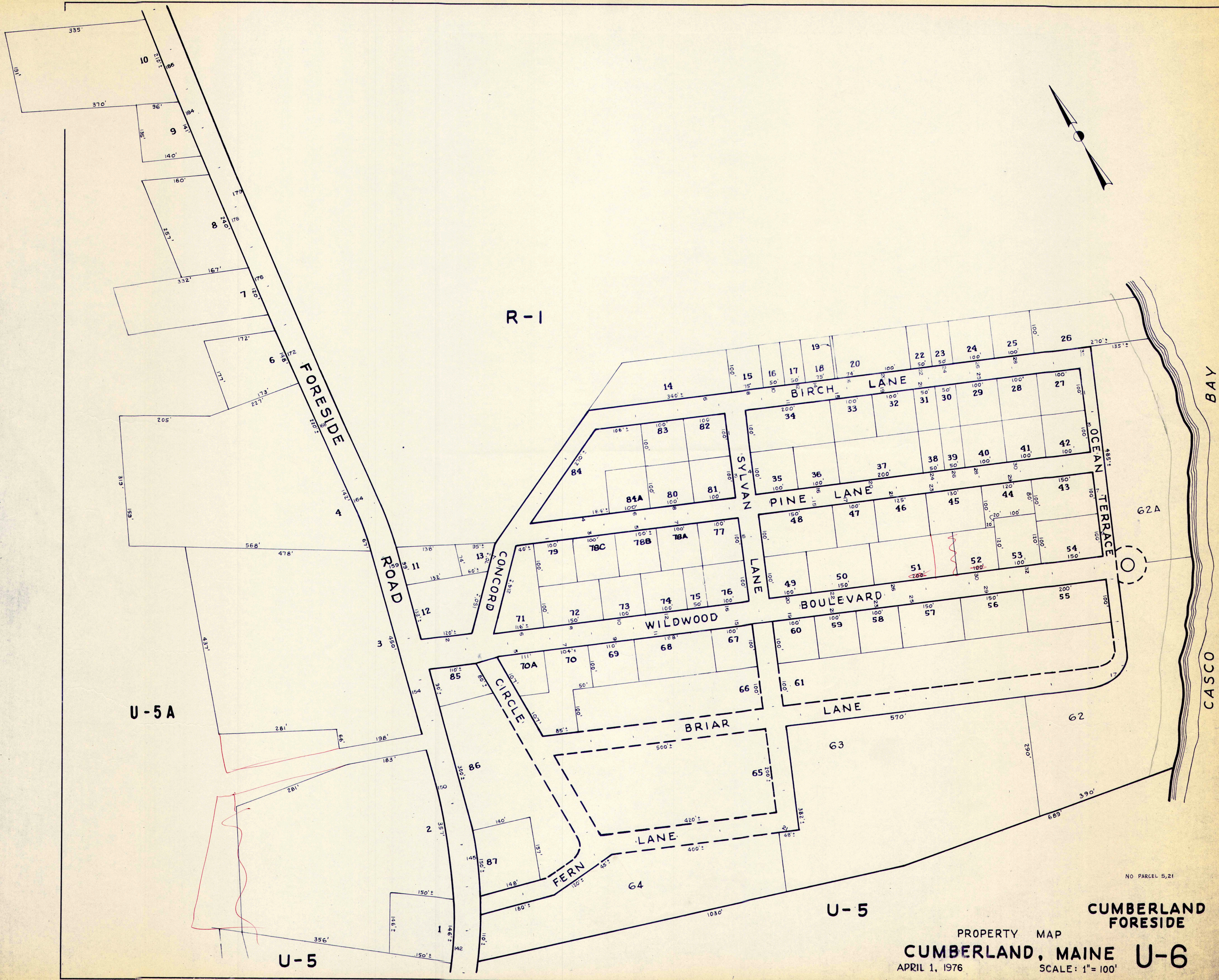

PROPERTY MAP  
**CUMBERLAND, MAINE**  
APRIL 1, 1976  
SCALE: 1" = 100'

**U-6**

**CUMBERLAND FORESIDE**



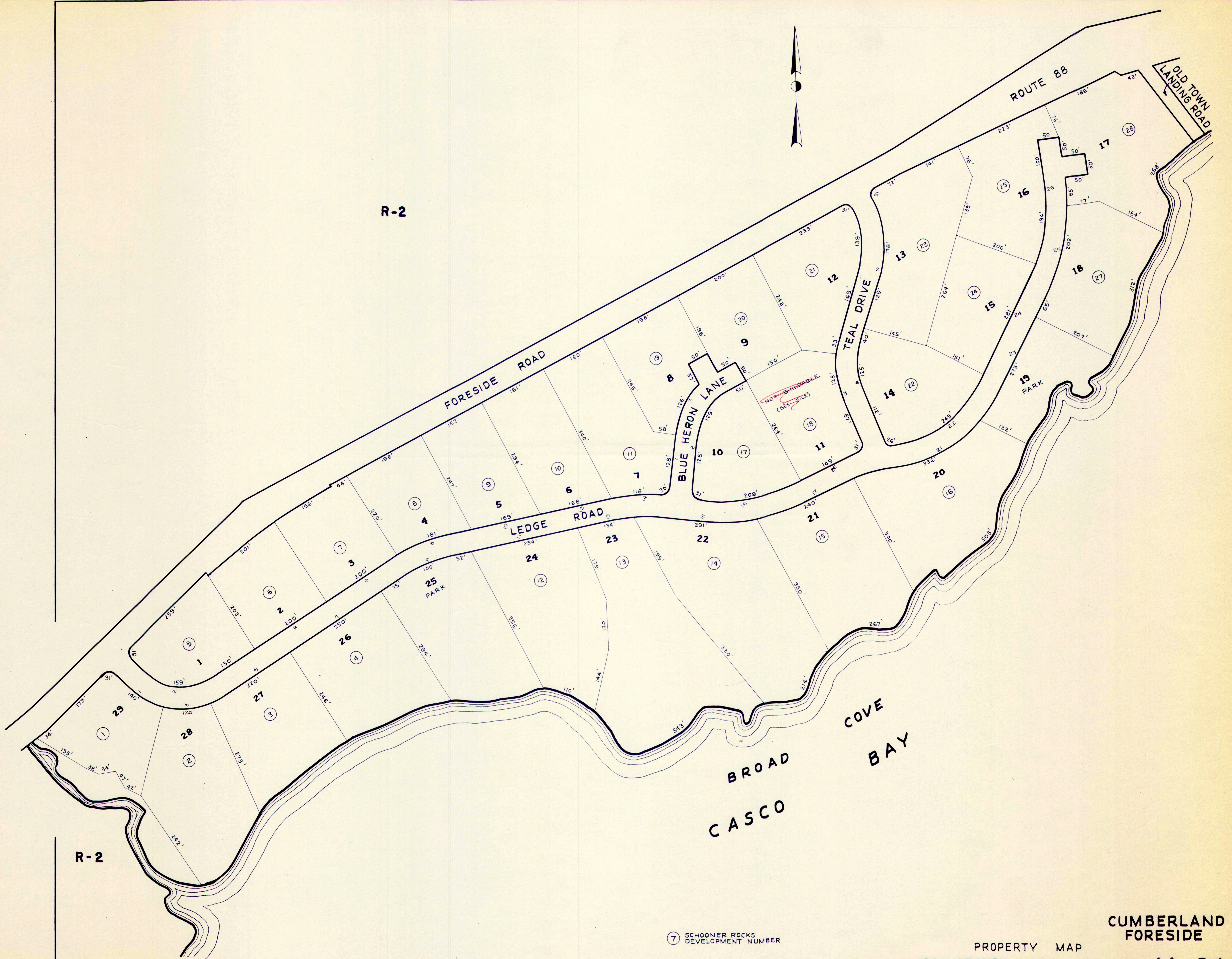

7 SCHOONER ROCKS  
DEVELOPMENT NUMBER

CUMBERLAND  
FORESIDE  
PROPERTY MAP  
CUMBERLAND, MAINE U-6A  
APRIL 1, 1976 SCALE: 1"=100'



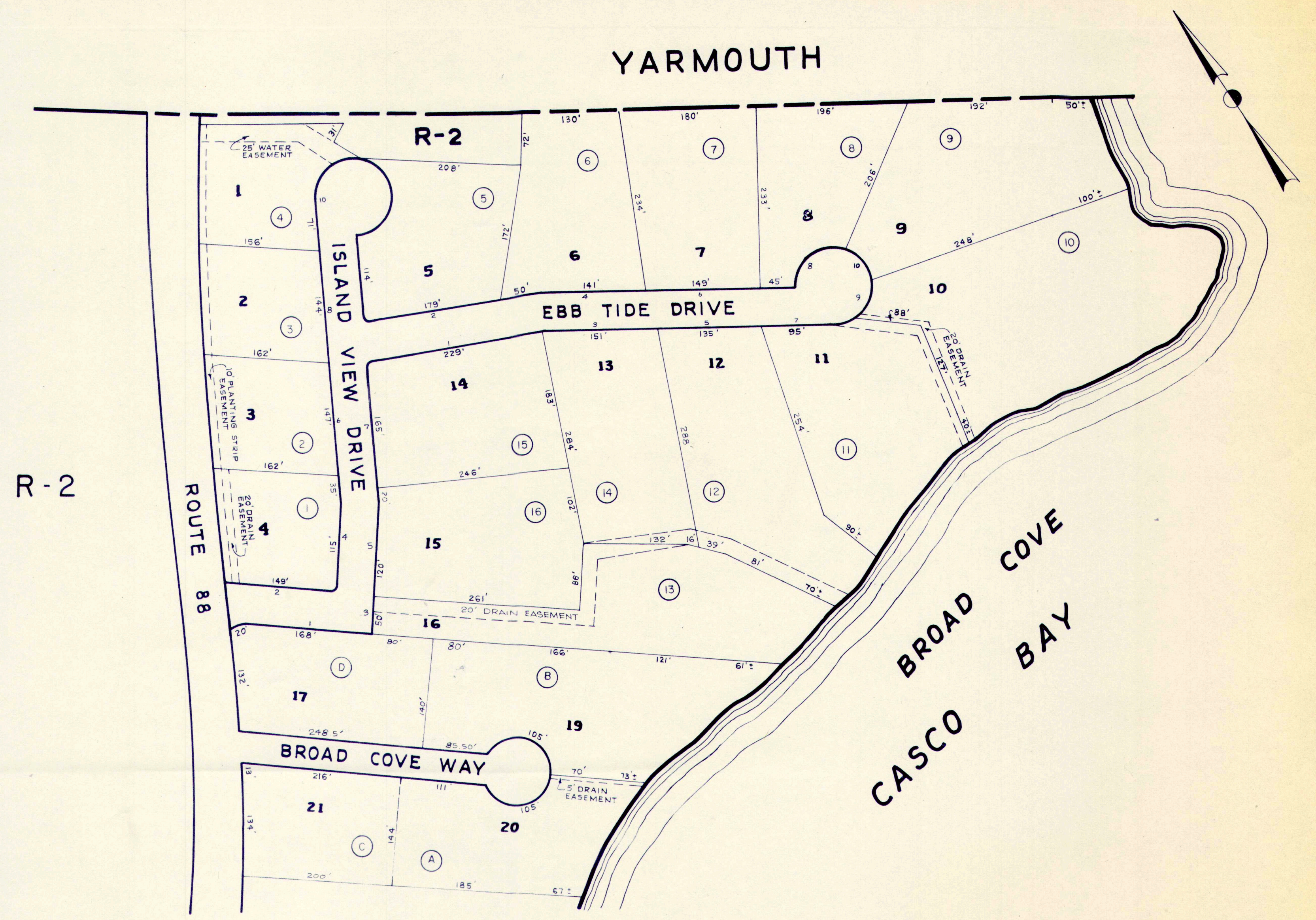

(16) DEVELOPMENT NUMBER

CUMBERLAND  
FORESIDE  
PROPERTY MAP  
CUMBERLAND, MAINE  
APRIL 1, 1976  
SCALE: 1" = 100'  
U-6B



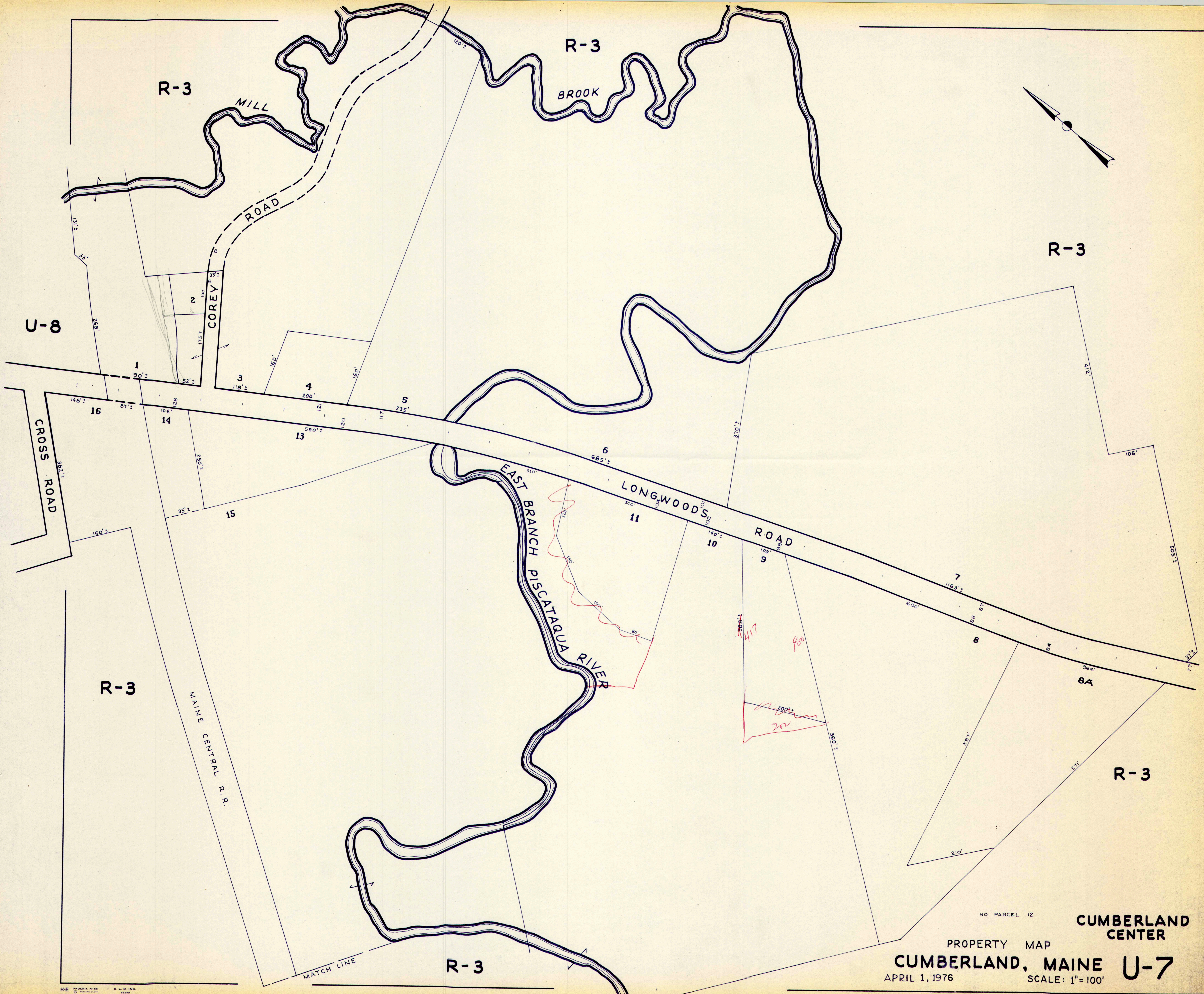

NO PARCEL 12

PROPERTY MAP

CUMBERLAND, MAINE

APRIL 1, 1976

SCALE: 1"=100'

CUMBERLAND  
CENTER

R-3

R-3

R-3

R-3

R-3

R-3

U-8

U-7



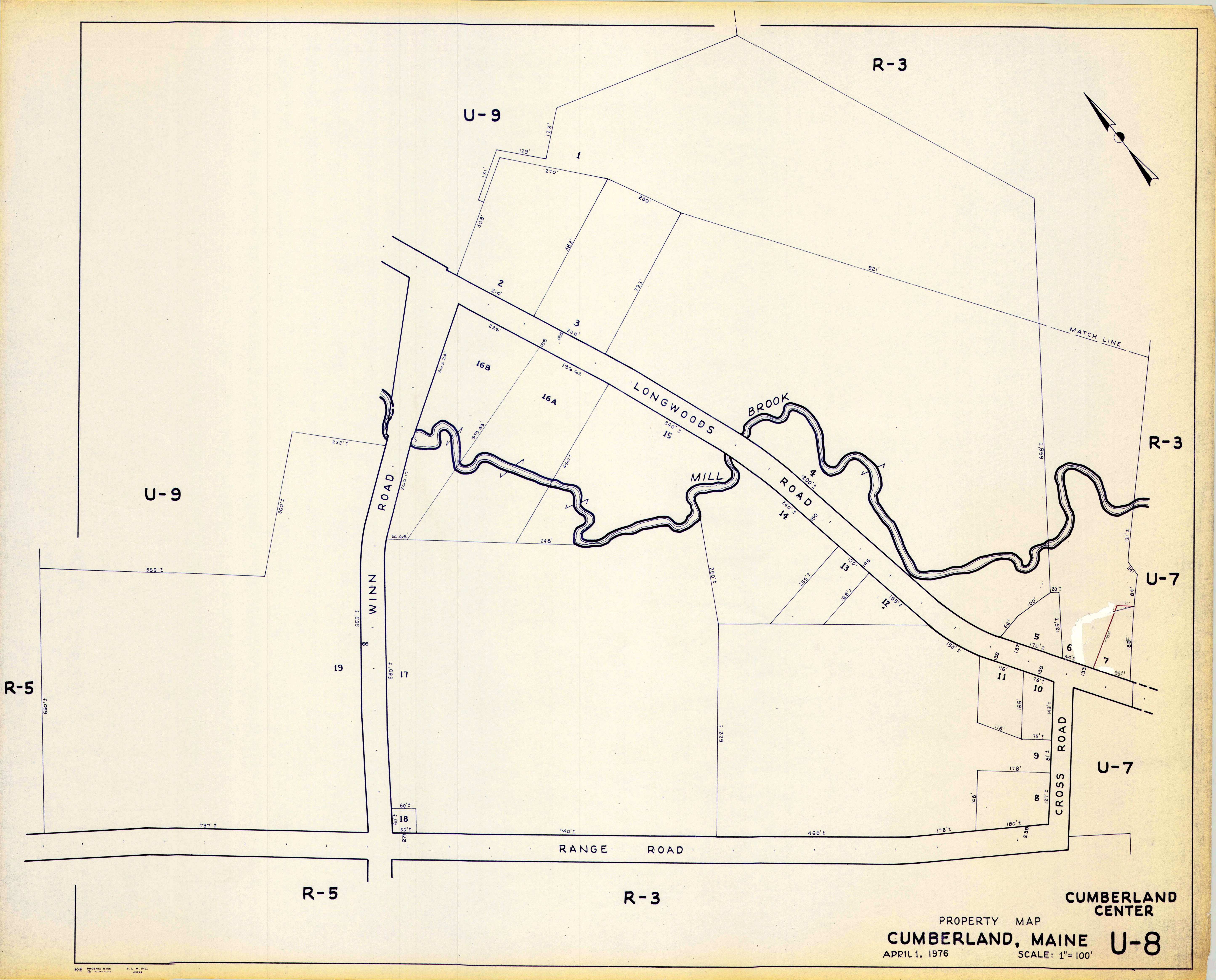

R-3

U-9

U-9

R-3

U-7

U-7

R-5

R-5

R-3

CUMBERLAND  
CENTER

PROPERTY MAP  
CUMBERLAND, MAINE  
APRIL 1, 1976

SCALE: 1"=100'

U-8



555'



R-5

U-II

U-II

R-5

R-3

R-5

U-9

CUMBERLAND  
CENTER

PROPERTY MAP  
**CUMBERLAND, MAINE U-10**  
APRIL 1, 1976 SCALE: 1" = 100'



U-12

U-13

R-6

U-12

R-5

U-10

U-10

U-11

PROPERTY MAP  
CUMBERLAND, MAINE  
APRIL 1, 1976  
SCALE: 1"=100'

CUMBERLAND  
CENTER

BLANCHARD RD.

TUTTLE ROAD

MEADOW VIEW ROAD

BROADMOOR DRIVE

WILLOW LANE

MAIN STREET

MAIN STREET

MATCH LINE

MATCH LINE

MATCH LINE

OMIT PARCEL 68,75

12A

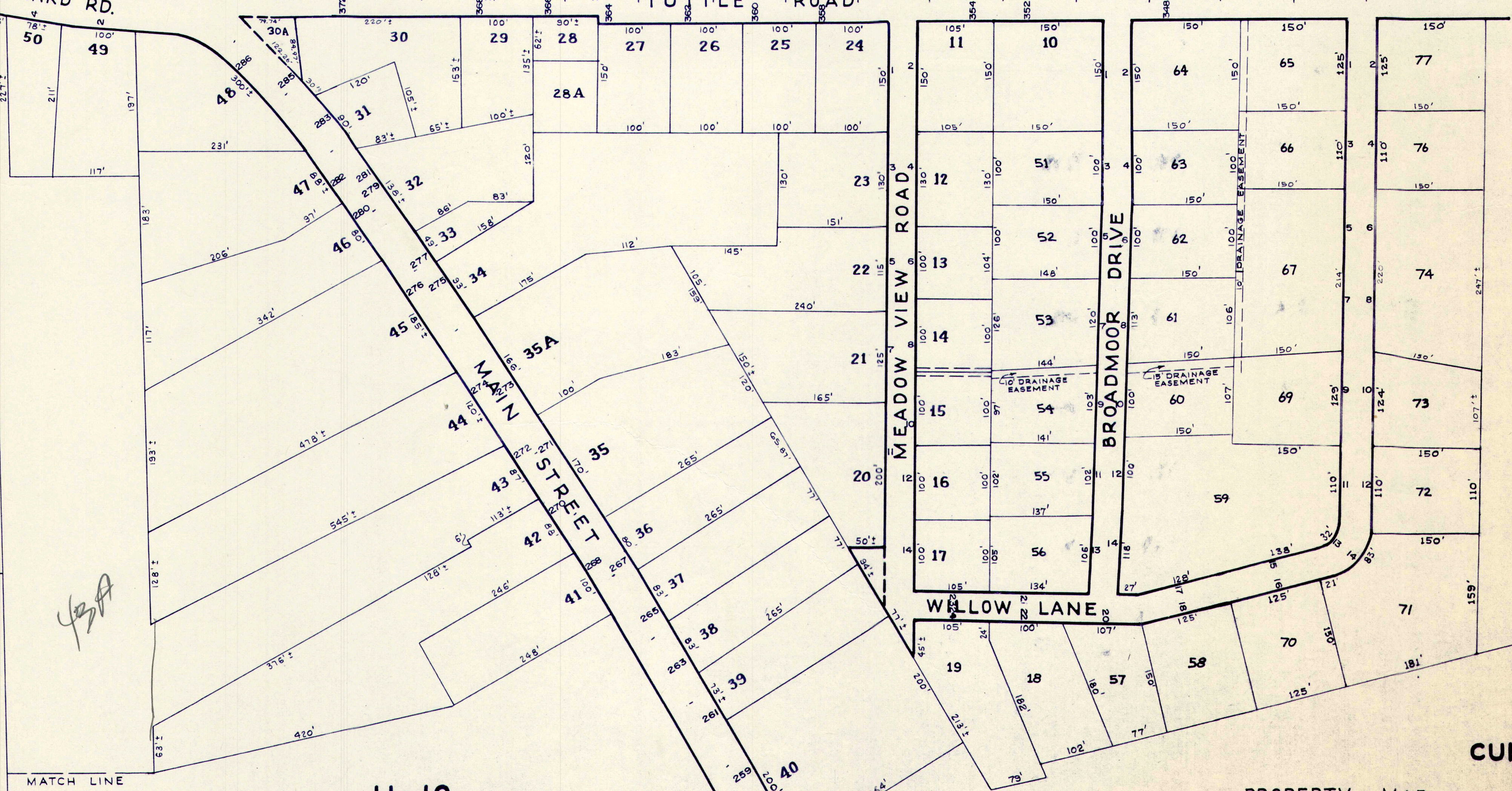
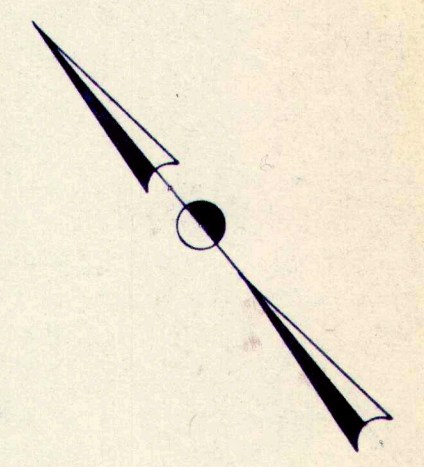



U-11

298 300 302 MAIN STREET 291 293

24

23

22

21

20

18

17

16

2A

U-11

**CUMBERLAND  
CENTER**

PROPERTY MAP

**CUMBERLAND, MAINE**  
APRIL 1, 1976 SCALE: 1" = 100'

U-12

OMIT PARCEL 19

R-5

MATCH	LINE
1	1
2	2
3	3
4	4
5	5
6	6
7	7
8	8
9	9
10	10
11	11
12	12
13	13
14	14
15	15
16	16
17	17
18	18
19	19
20	20
21	21
22	22
23	23
24	24
25	25
26	26
27	27
28	28
29	29
30	30
31	31
32	32
33	33
34	34
35	35
36	36
37	37
38	38
39	39
40	40
41	41
42	42
43	43
44	44
45	45
46	46
47	47
48	48
49	49
50	50
51	51
52	52
53	53
54	54
55	55
56	56
57	57
58	58
59	59
60	60
61	61
62	62
63	63
64	64
65	65
66	66
67	67
68	68
69	69
70	70
71	71
72	72
73	73
74	74
75	75
76	76
77	77
78	78
79	79
80	80
81	81
82	82
83	83
84	84
85	85
86	86
87	87
88	88
89	89
90	90
91	91
92	92
93	93
94	94
95	95
96	96
97	97
98	98
99	99
100	100

MATCH LINE

11A

100

250

ROAD

95<sup>+</sup>  
BLANCHARD  
34

6A

6B

R-6

**R-5**



R-6

U-14

U-13A

U-12

MAIN STREET

PINEWOOD DRIVE

CRESTWOOD ROAD

PRINCE STREET

FARWELL AVENUE

R-6

U-11

CUMBERLAND CENTER

PROPERTY MAP  
CUMBERLAND, MAINE  
APRIL 1, 1976  
SCALE: 1" = 100'

U-13

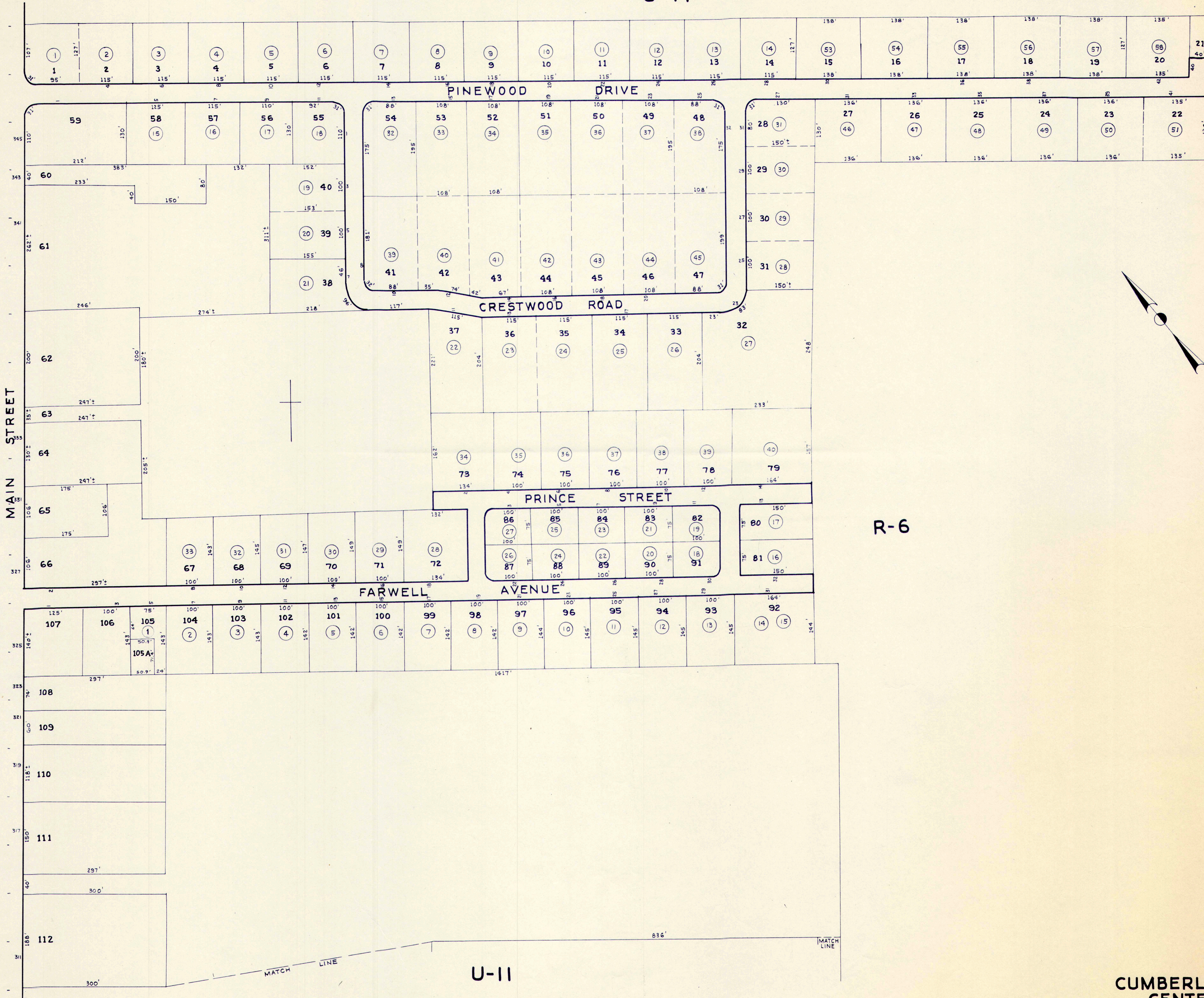
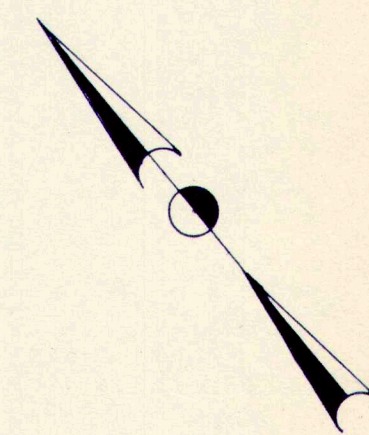



U-14A

R-6

MATCH LINE

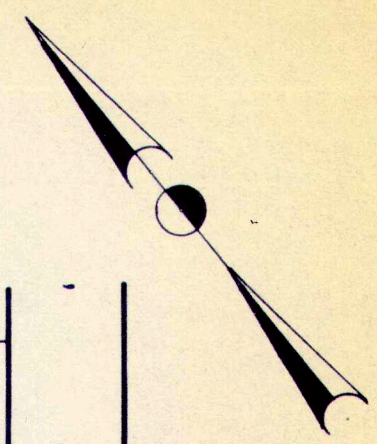

R-6

MATCH LINE

U-12

U-13

CUMBERLAND CENTER

PROPERTY MAP  
CUMBERLAND, MAINE  
APRIL 1, 1976

U-13A

SCALE: 1" = 100'

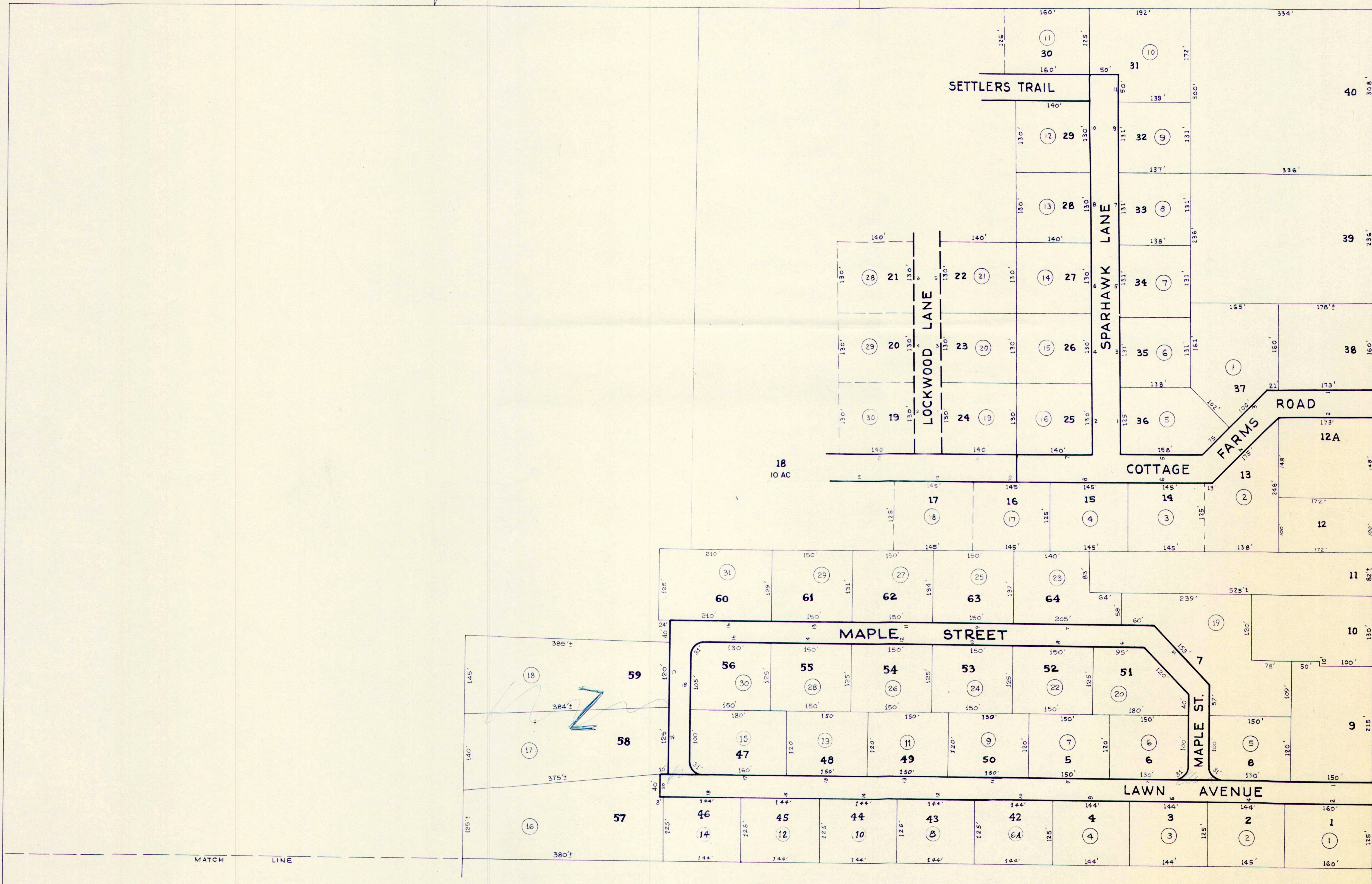



U-14A

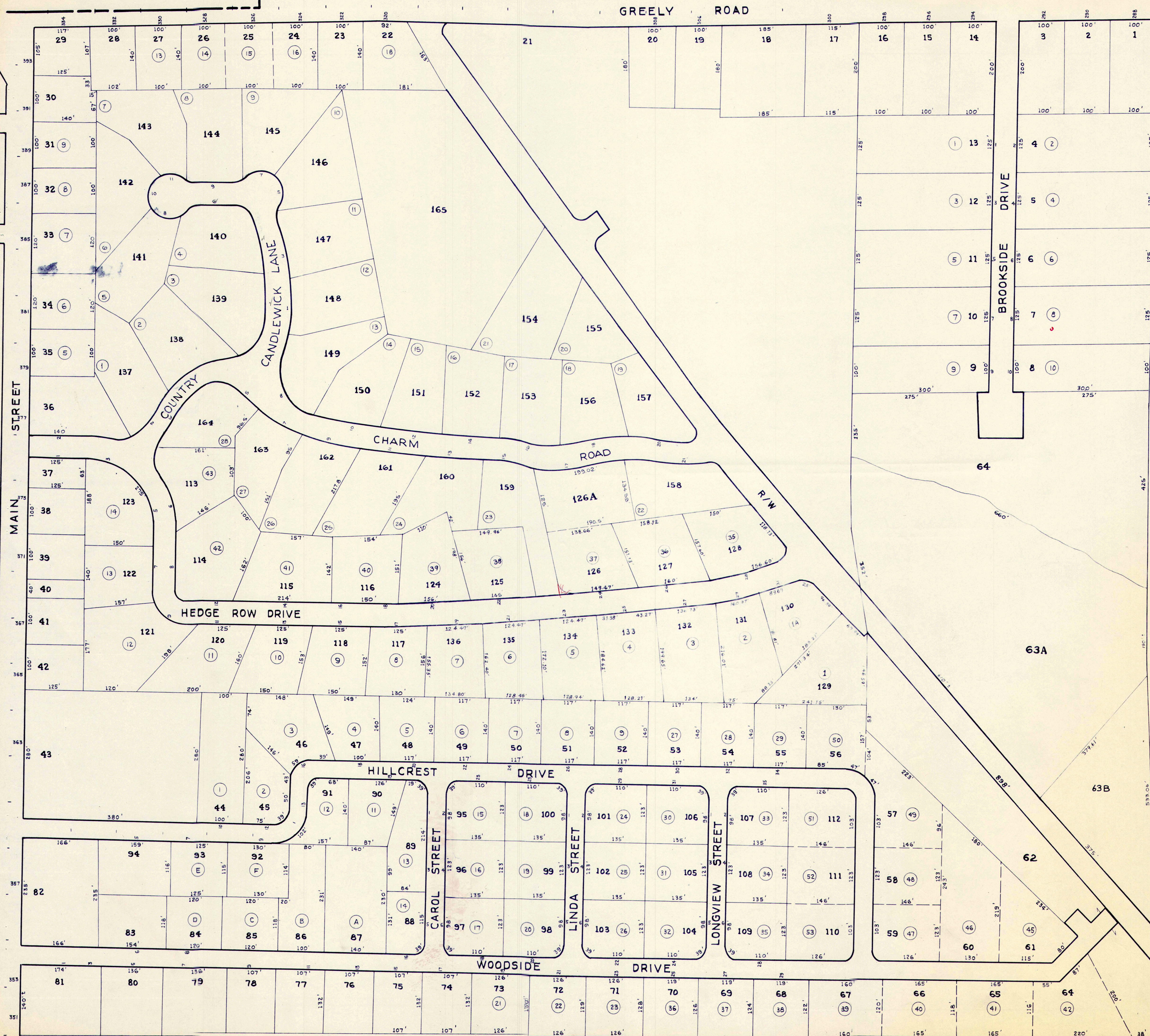

R-6

CUMBERLAND  
CENTER  
PROPERTY MAP  
CUMBERLAND  
MAINE  
APRIL 1, 1976 SCALE: 1"=100'  
U-14



NORTH YARMOUTH

GREELY ROAD

CRYSTAL LANE

PHILIP STREET

GROSS STREET

BEA LANE

KAROLE LANE

MAIN STREET

U-14

R-6

56

U-13A

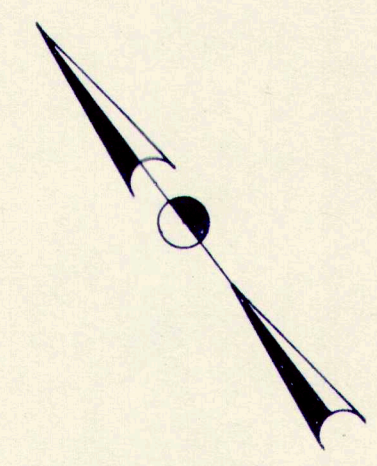

CUMBERLAND  
CENTER  
PROPERTY MAP  
CUMBERLAND, MAINE U-14A  
APRIL 1, 1976  
SCALE: 1"=100'

MATCH LINE



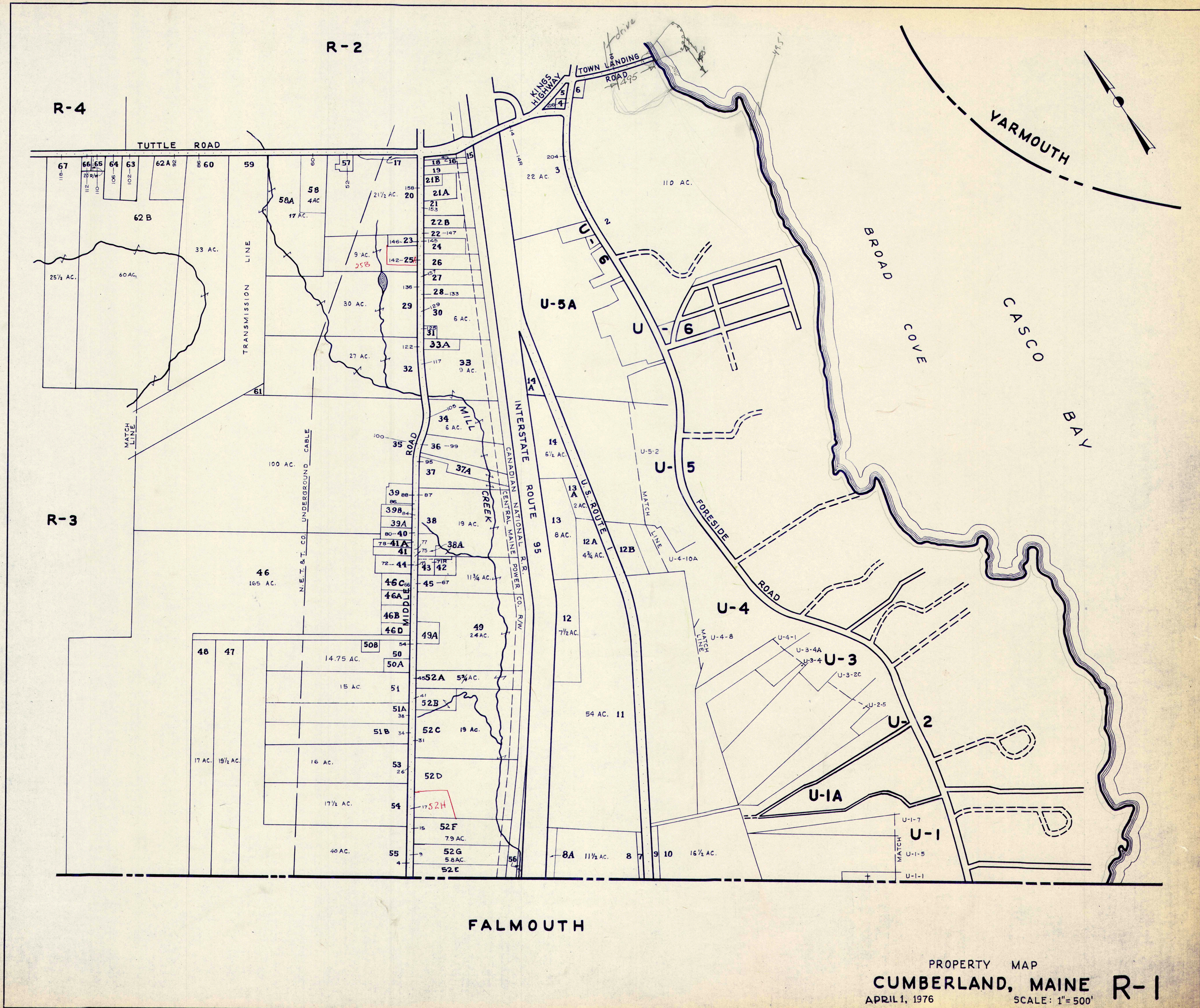

R-2

R-4

TUTTLE ROAD

KINGS HIGHWAY  
TOWN LANDING ROAD

YARMOUTH

BROAD COVE

CASCO BAY

R-3

U-5A

U-6

U-5

U-4

U-3

U-2

U-1A

U-1

FALMOUTH

PROPERTY MAP  
CUMBERLAND, MAINE R-1  
APRIL 1, 1976  
SCALE: 1"= 500'



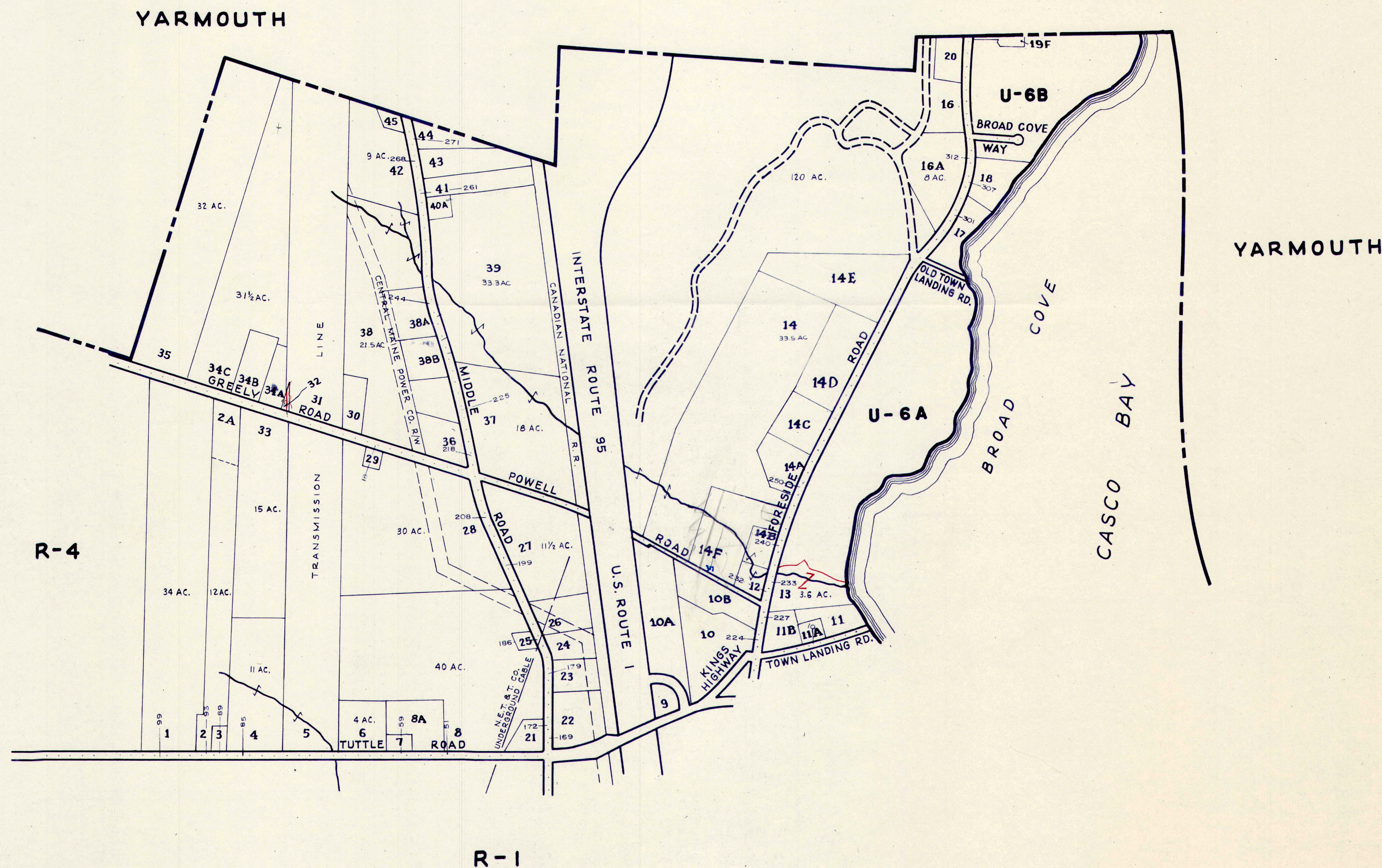
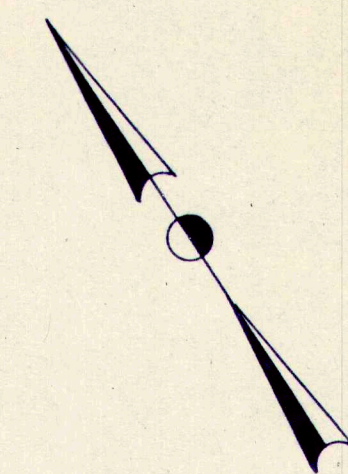



R-4

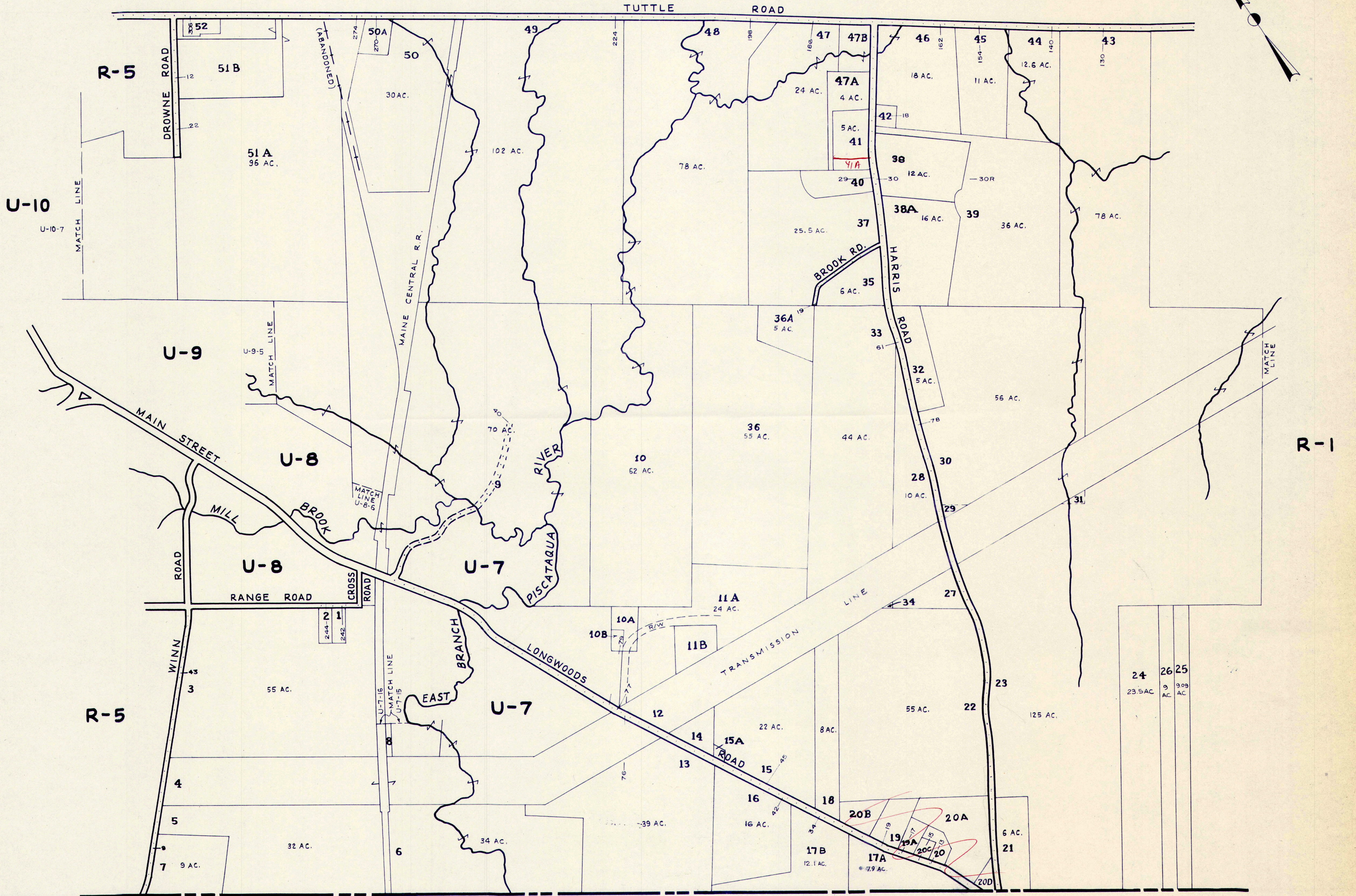
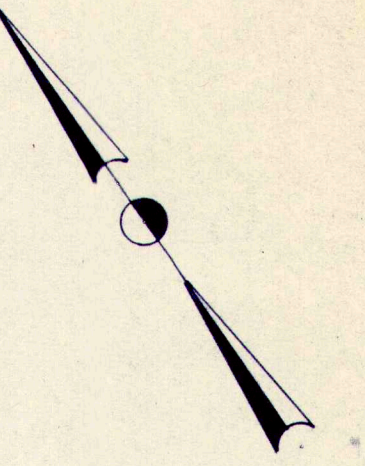

FALMOUTH

PROPERTY MAP  
CUMBERLAND, MAINE R-3  
APRIL 1, 1976 SCALE: 1" = 500'



NORTH YARMOUTH

YARMOUTH

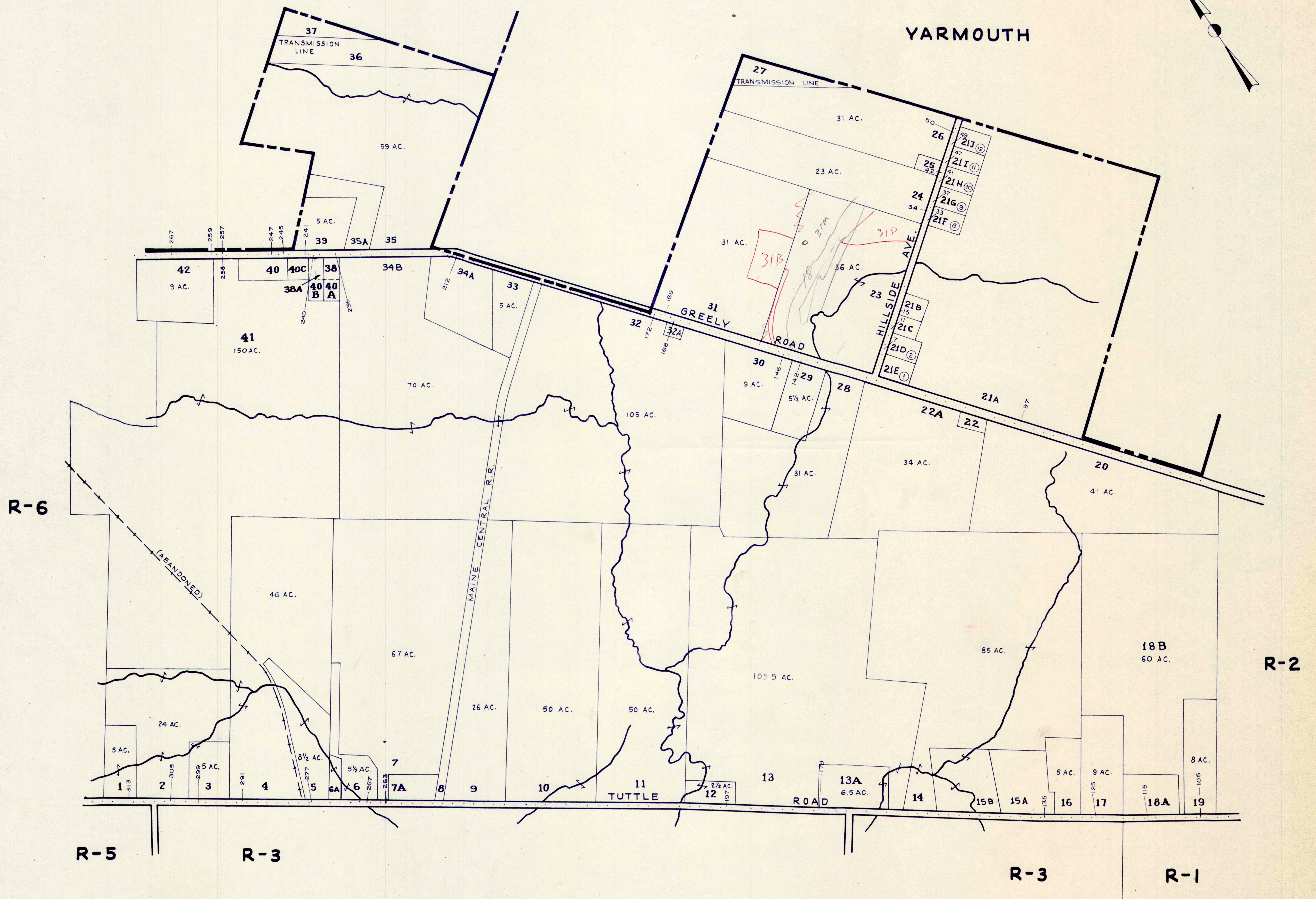
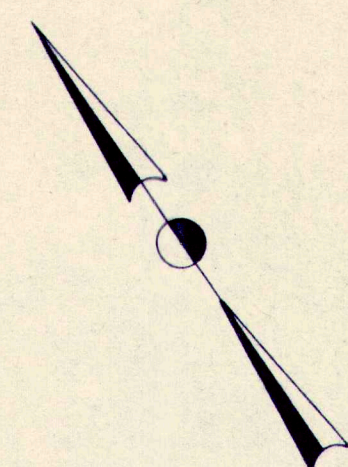

PROPERTY MAP  
CUMBERLAND, MAINE R-4  
APRIL 1, 1976 SCALE: 1"=500'



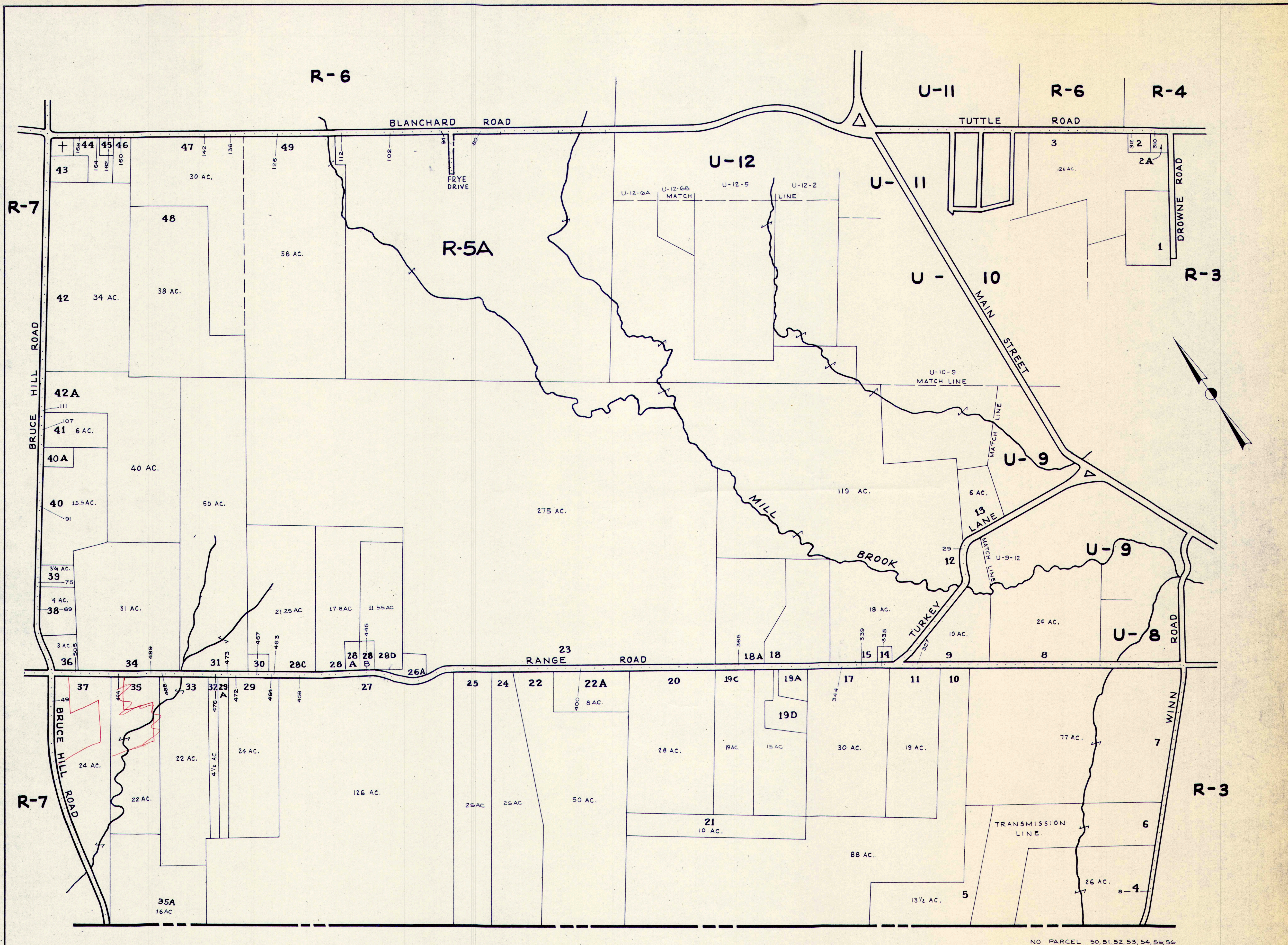

FALMOUTH

PROPERTY MAP  
**CUMBERLAND, MAINE R-5**  
APRIL 1, 1976 SCALE: 1"=500'



R-6

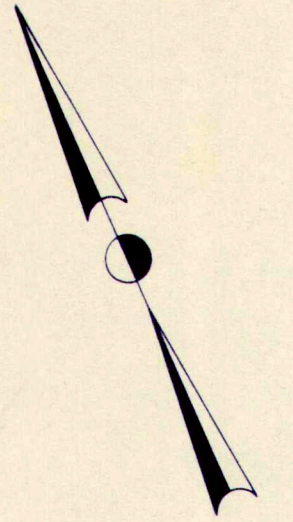

R-5



U-12

R-5

R-5A



NORTH YARMOUTH

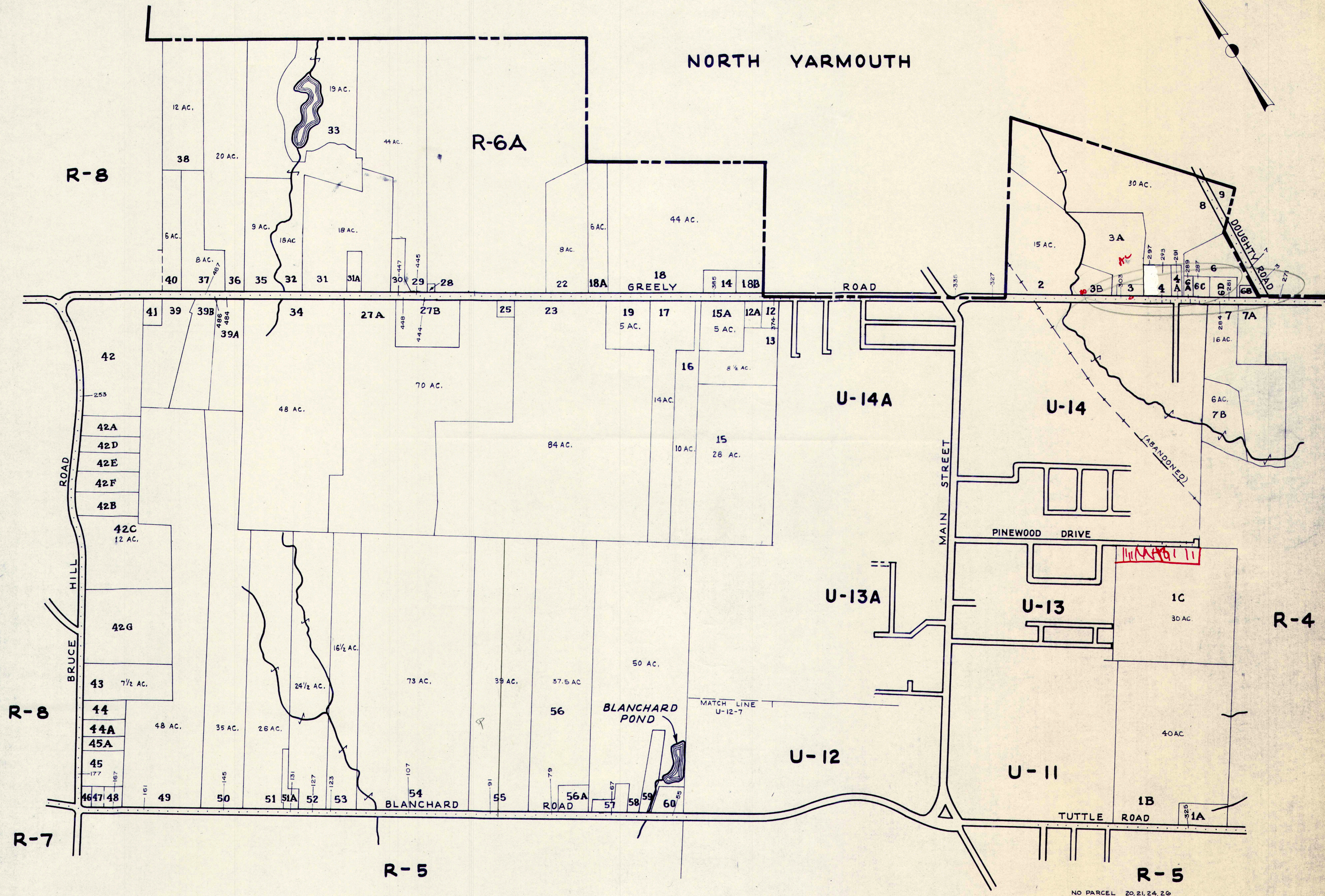
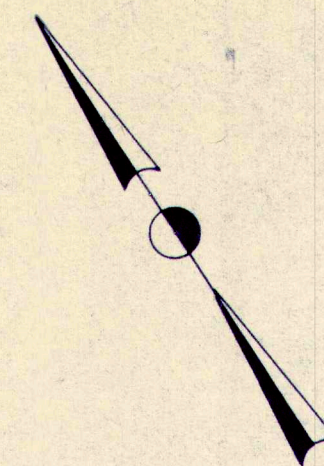



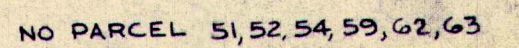
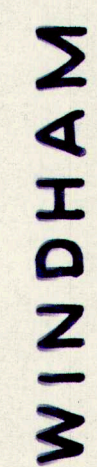

PROPERTY MAP  
CUMBERLAND, MAINE R-7  
APRIL 1, 1976 SCALE: 1"=500'



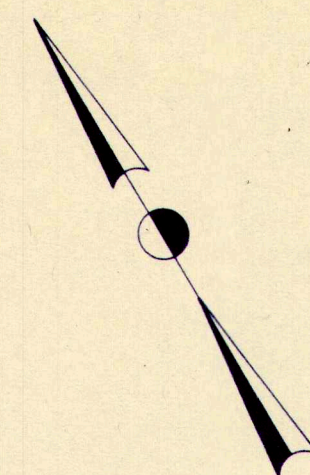

R-7

R-7

R-7

R-7

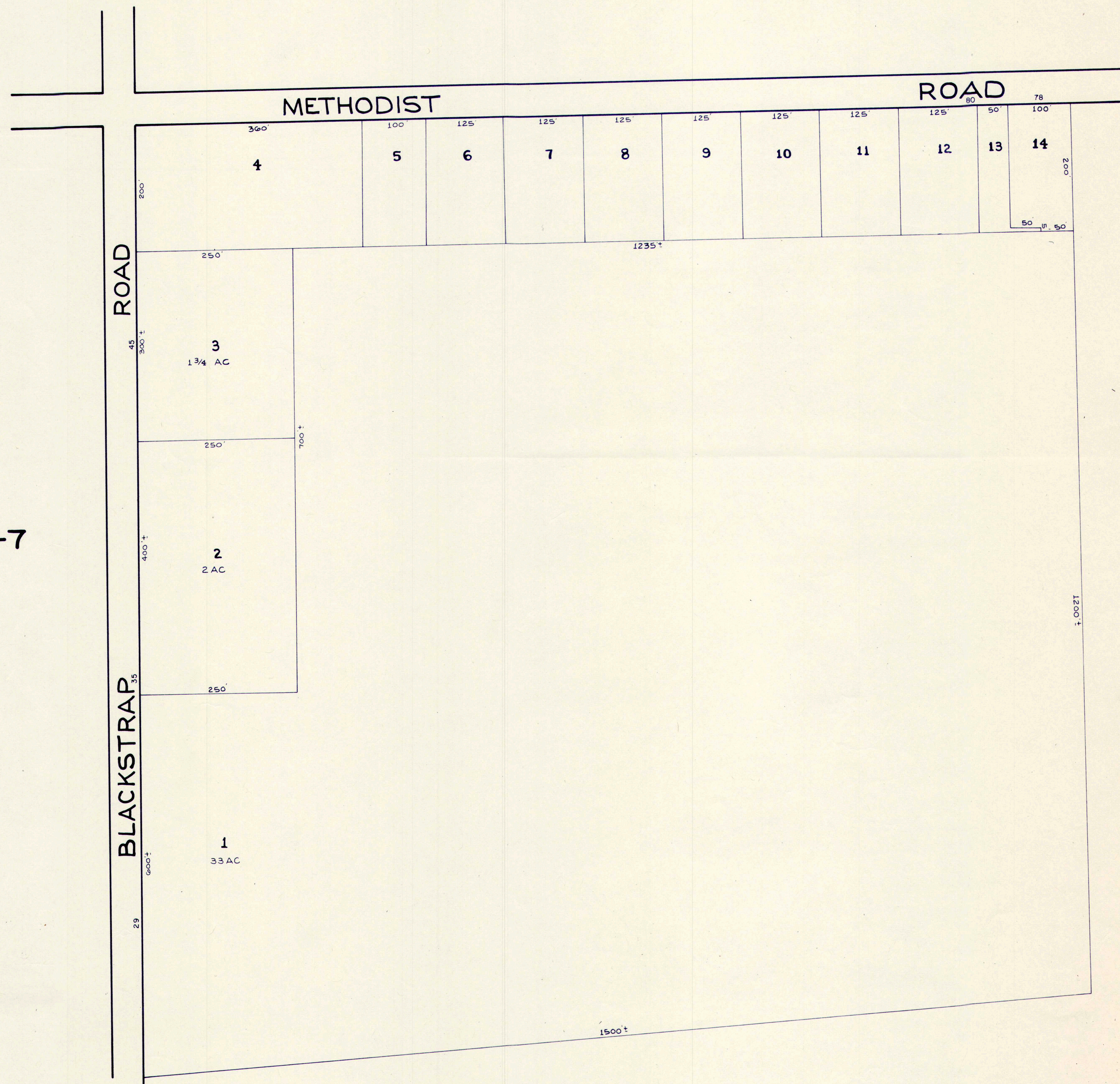



NORTH YARMOUTH

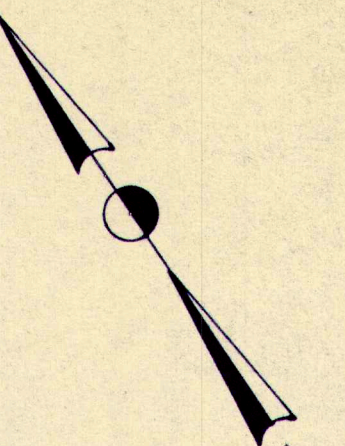

GRAY

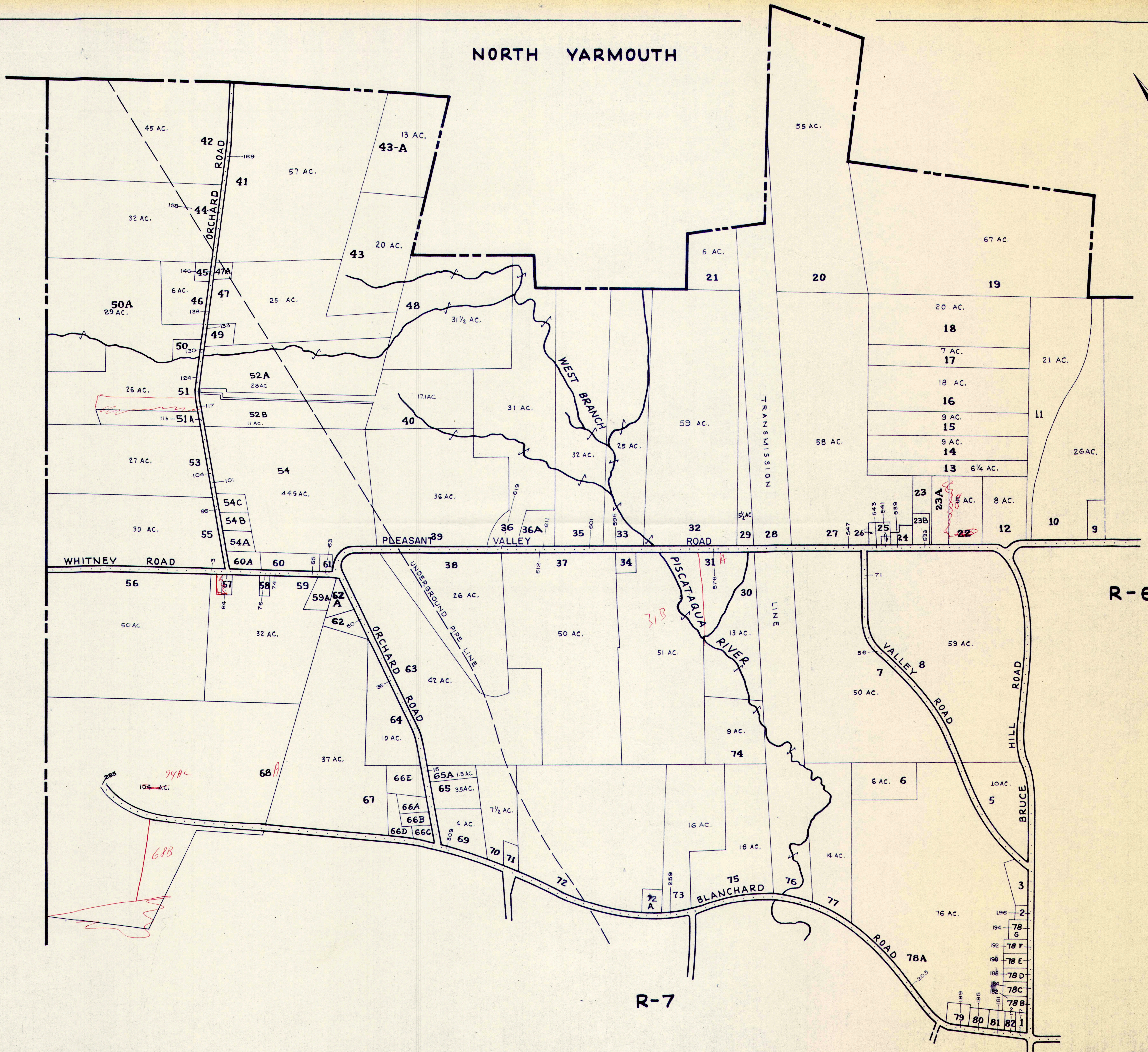

PROPERTY MAP  
CUMBERLAND, MAINE R-8  
APRIL 1, 1976 SCALE: 1"=500'



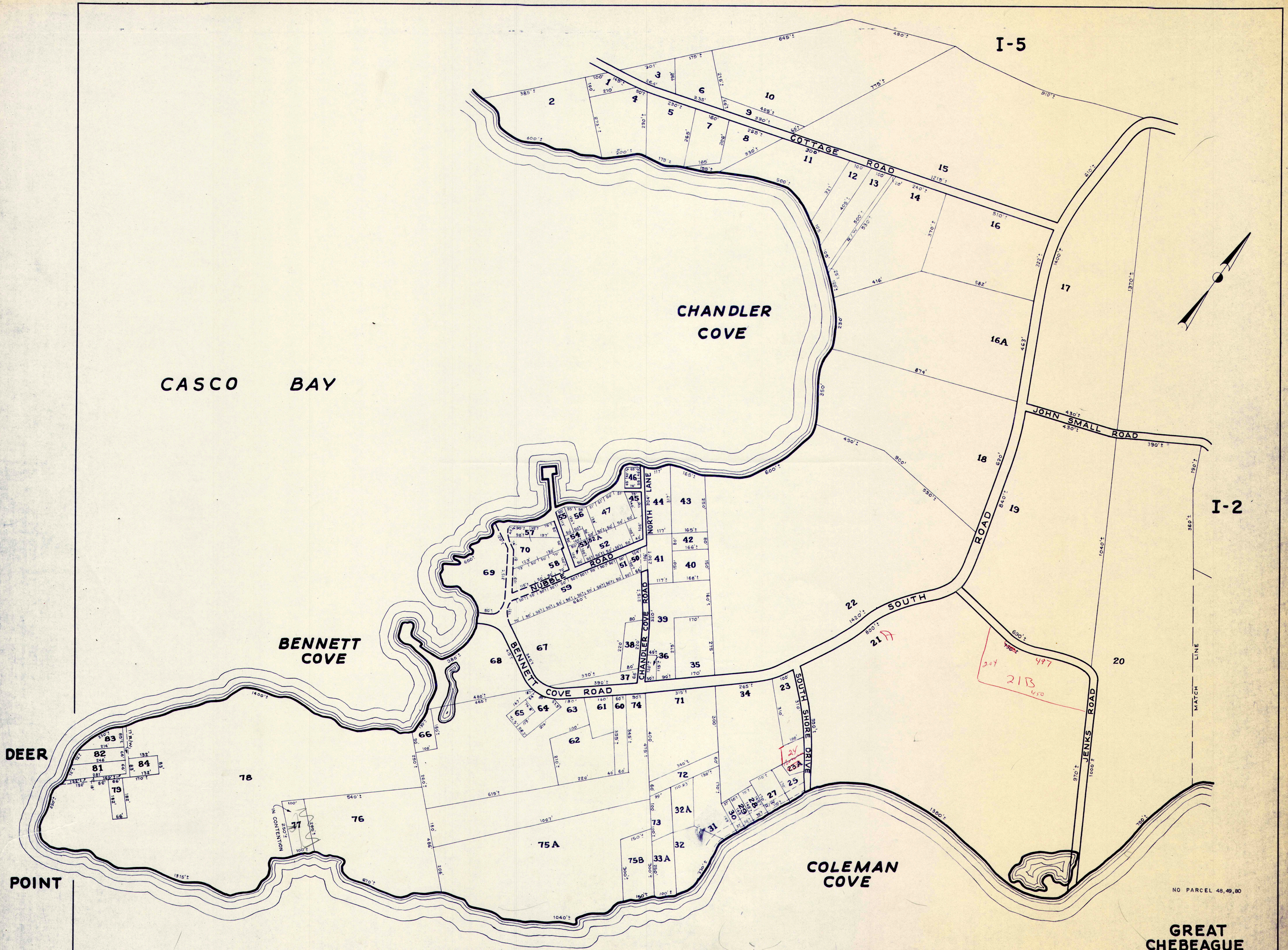

PROPERTY MAP  
**CUMBERLAND, MAINE**  
APRIL 1, 1976  
SCALE: 1"=200'

**I-1**



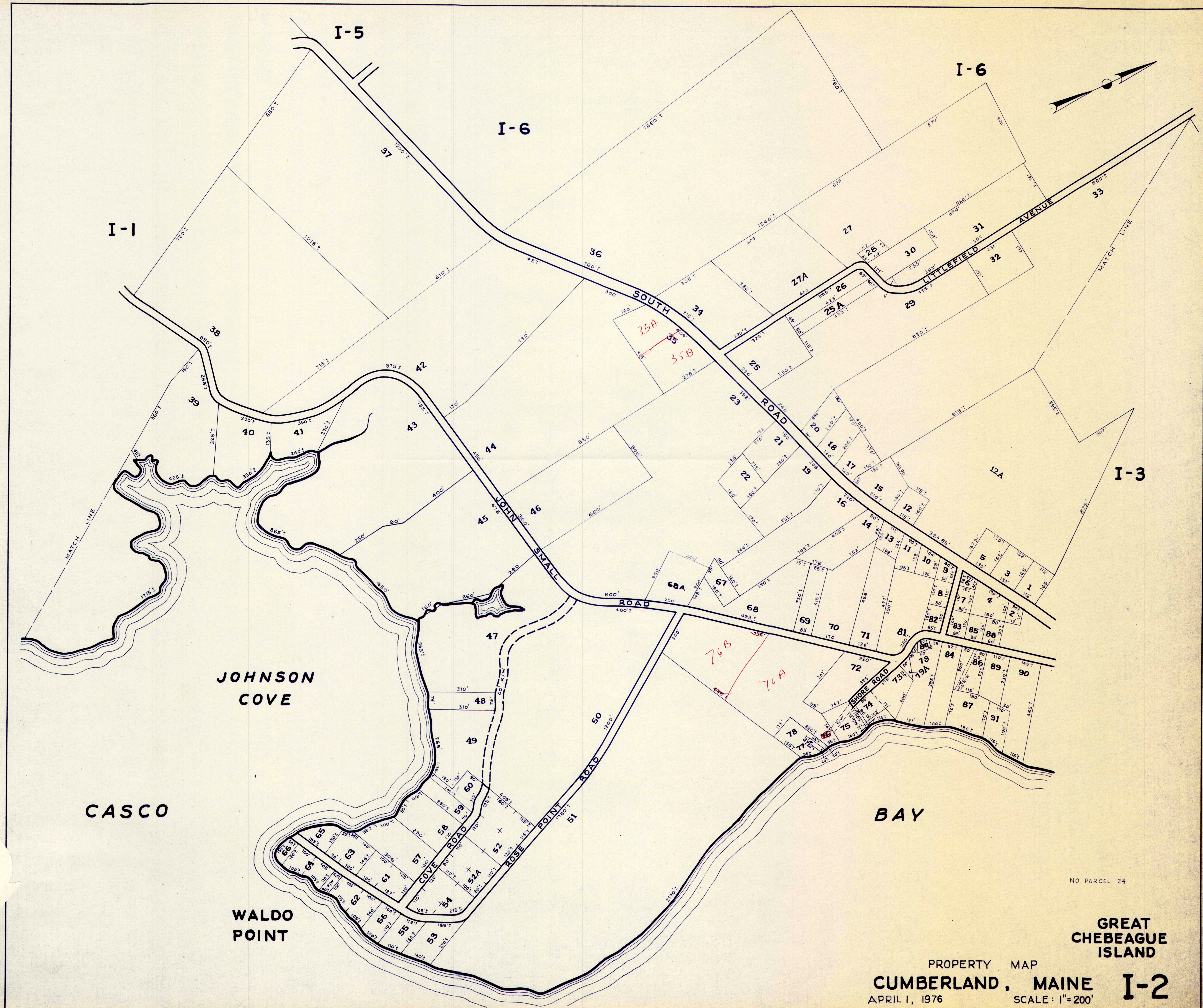

NO PARCEL 24

PROPERTY MAP  
CUMBERLAND, MAINE  
APRIL 1, 1976

SCALE: 1"=200'

I-2



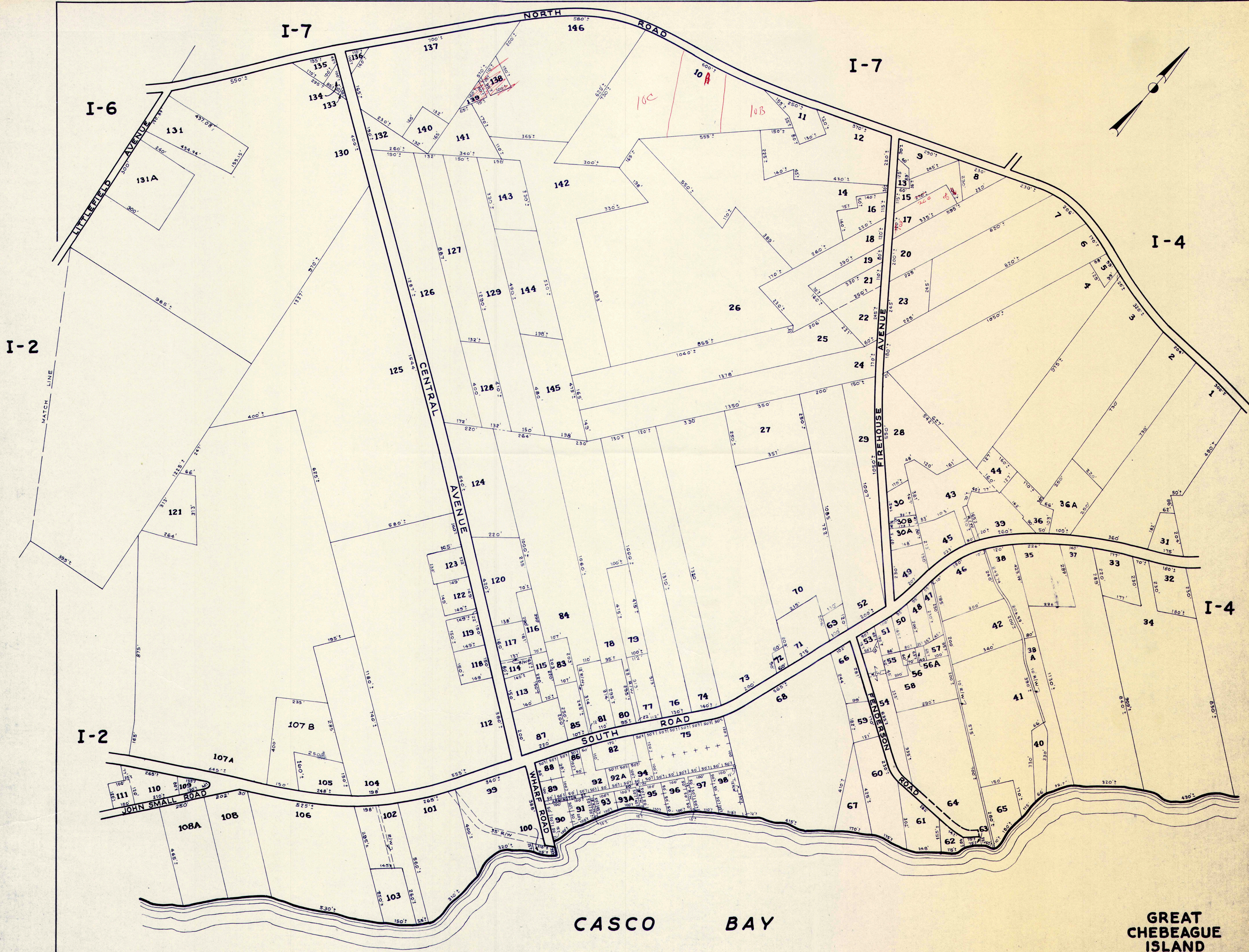

PROPERTY MAP  
CUMBERLAND, MAINE  
APRIL 1, 1976  
SCALE: 1"=200'

I-3



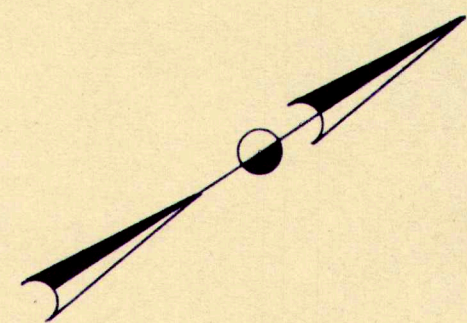
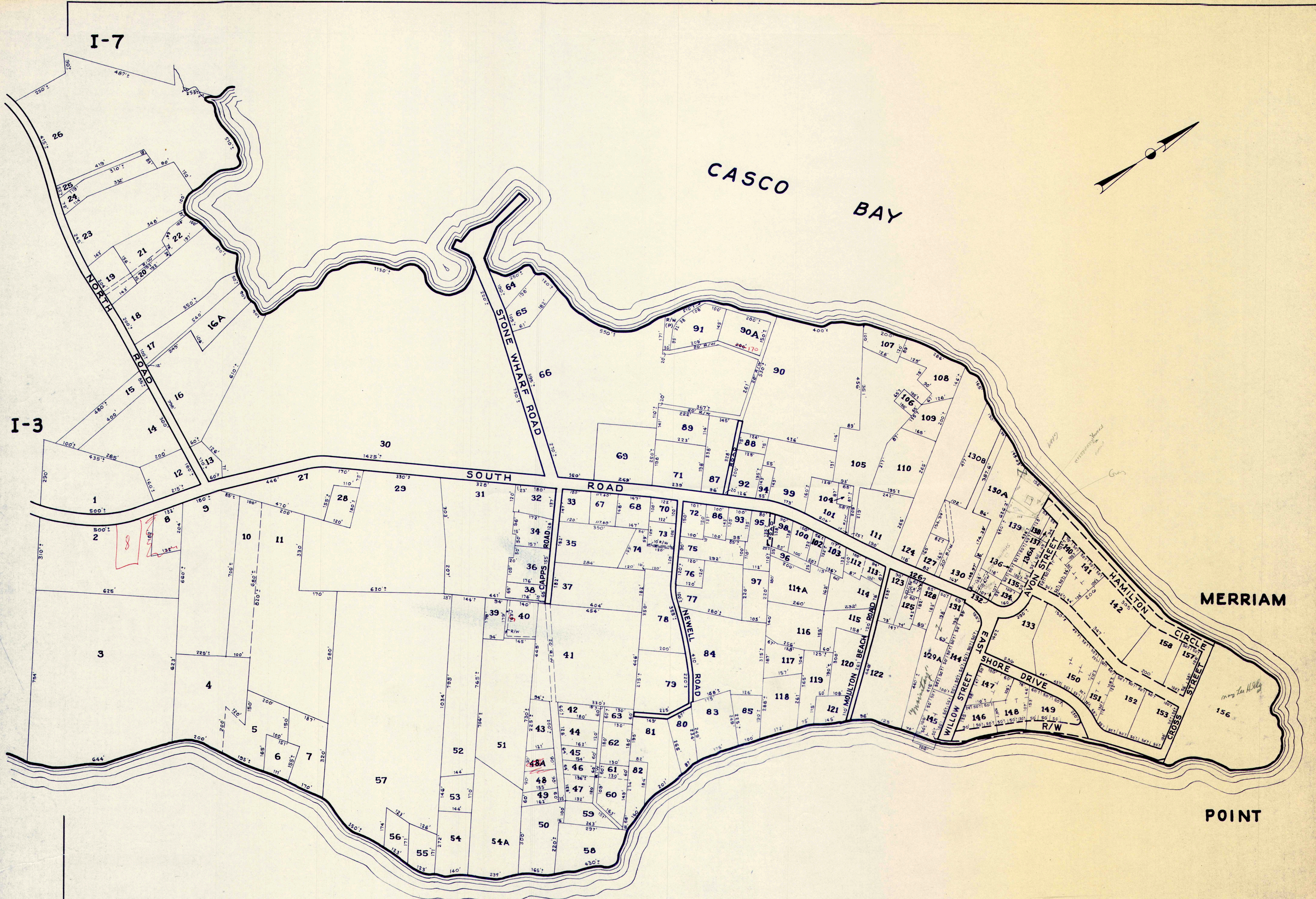

CASCO BAY

GREAT  
CHEBEAGUE  
ISLAND

PROPERTY MAP  
**CUMBERLAND, MAINE**  
APRIL 1, 1976 SCALE: 1"=200'

**I-4**



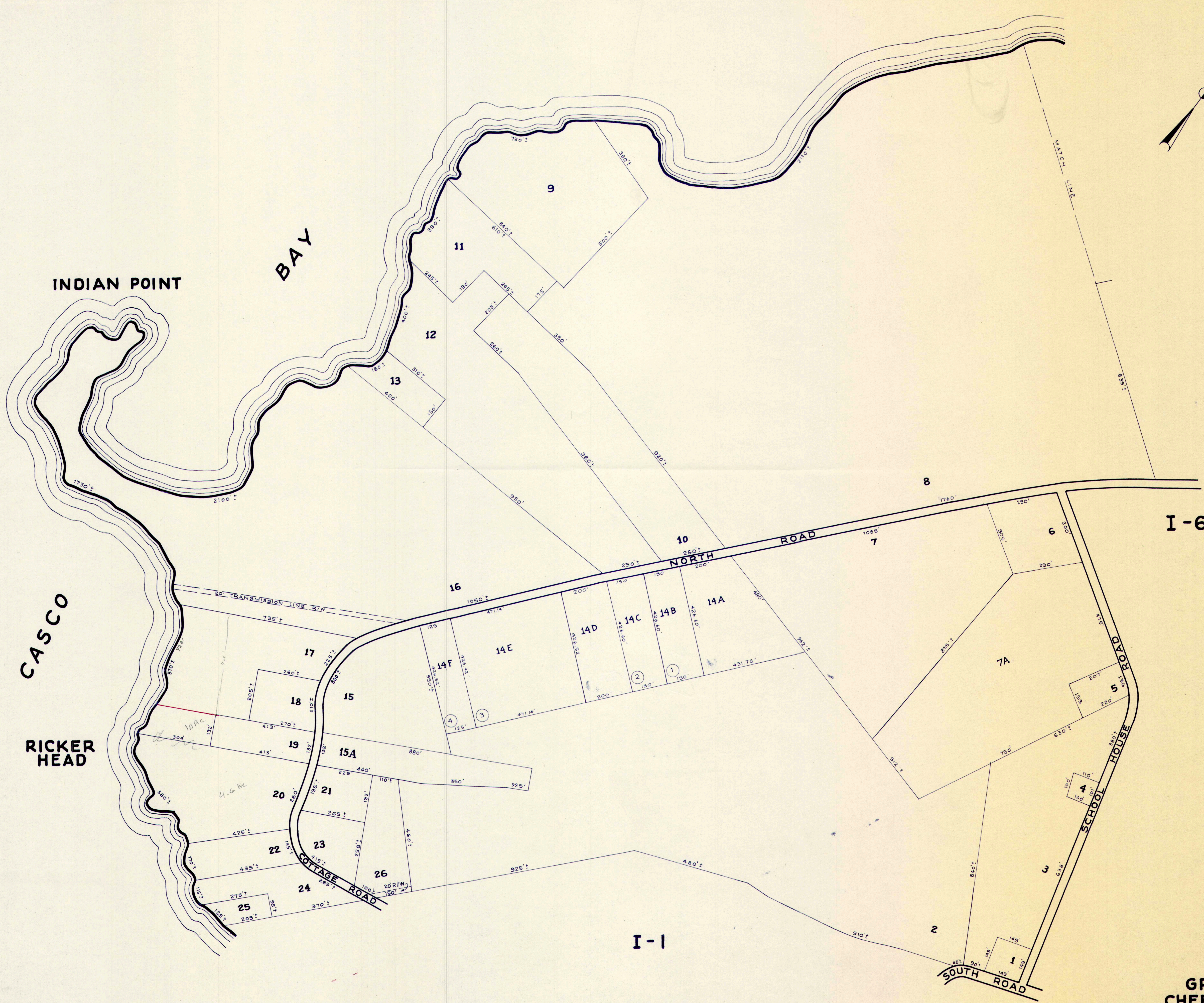
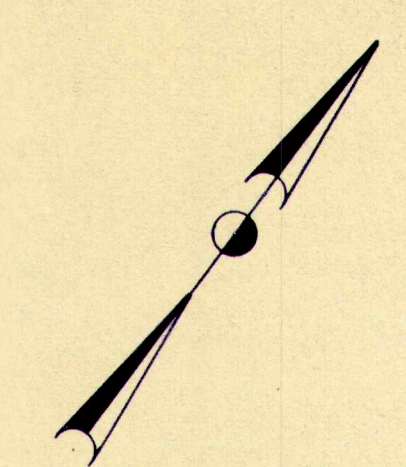

I-6

I-1

GREAT  
CHEBEAGUE  
ISLAND

PROPERTY MAP  
**CUMBERLAND MAINE**  
APRIL 1, 1976 SCALE: 1"=200'

**I-5**



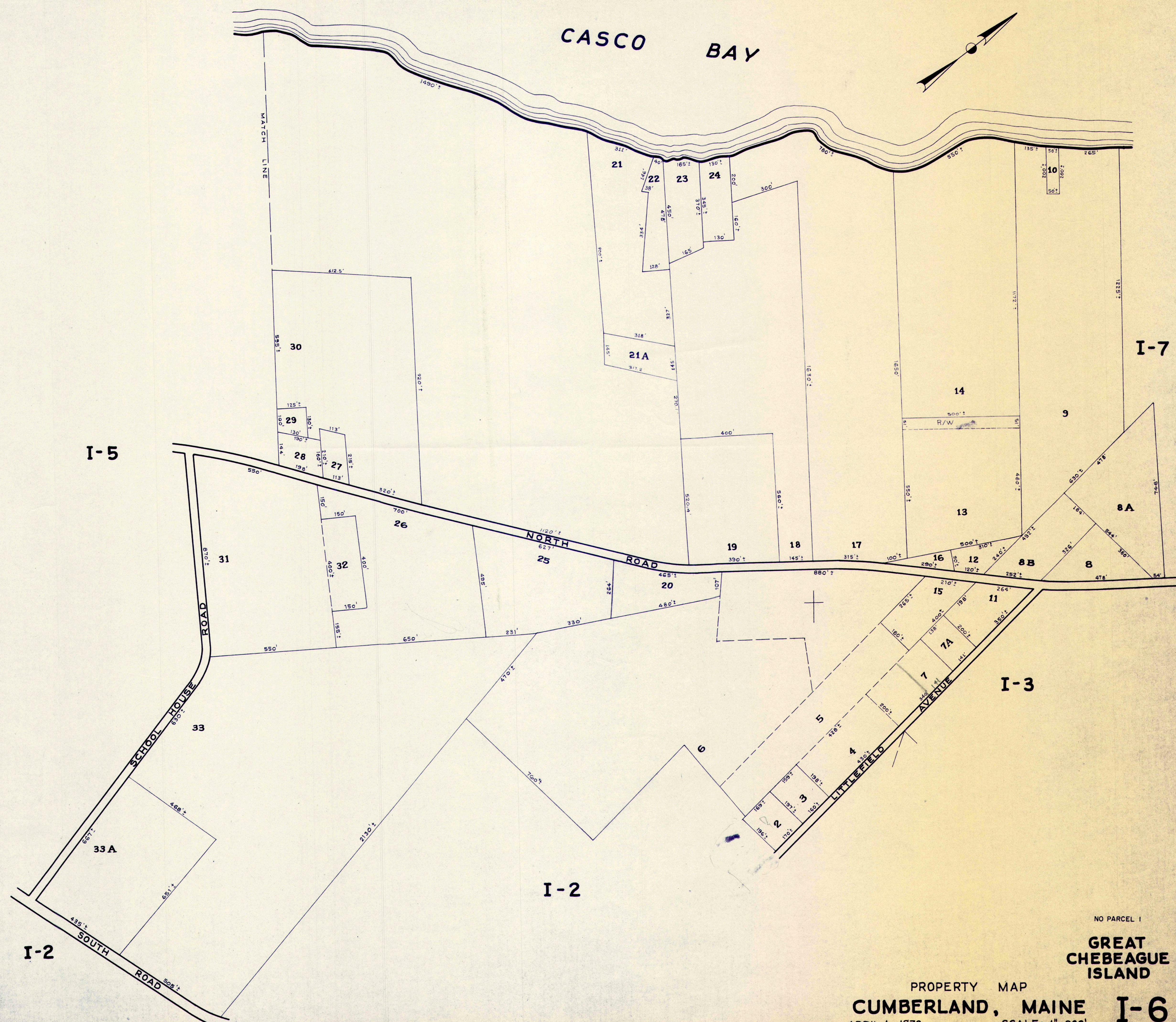

CASCO BAY

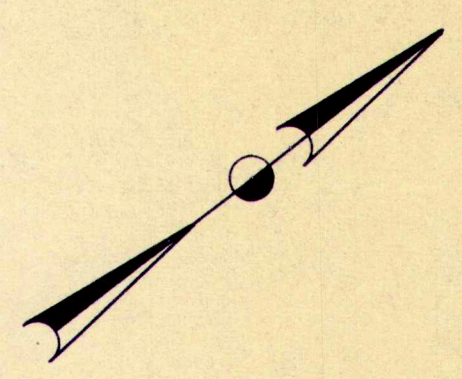

MATCH LINE

I-5

I-7

I-2

I-3

I-2

NO PARCEL 1

GREAT  
CHEBEAGUE  
ISLAND

PROPERTY MAP

CUMBERLAND, MAINE

APRIL 1, 1976

SCALE: 1"=200'

I-6



CASCO BAY

DIVISION POINT

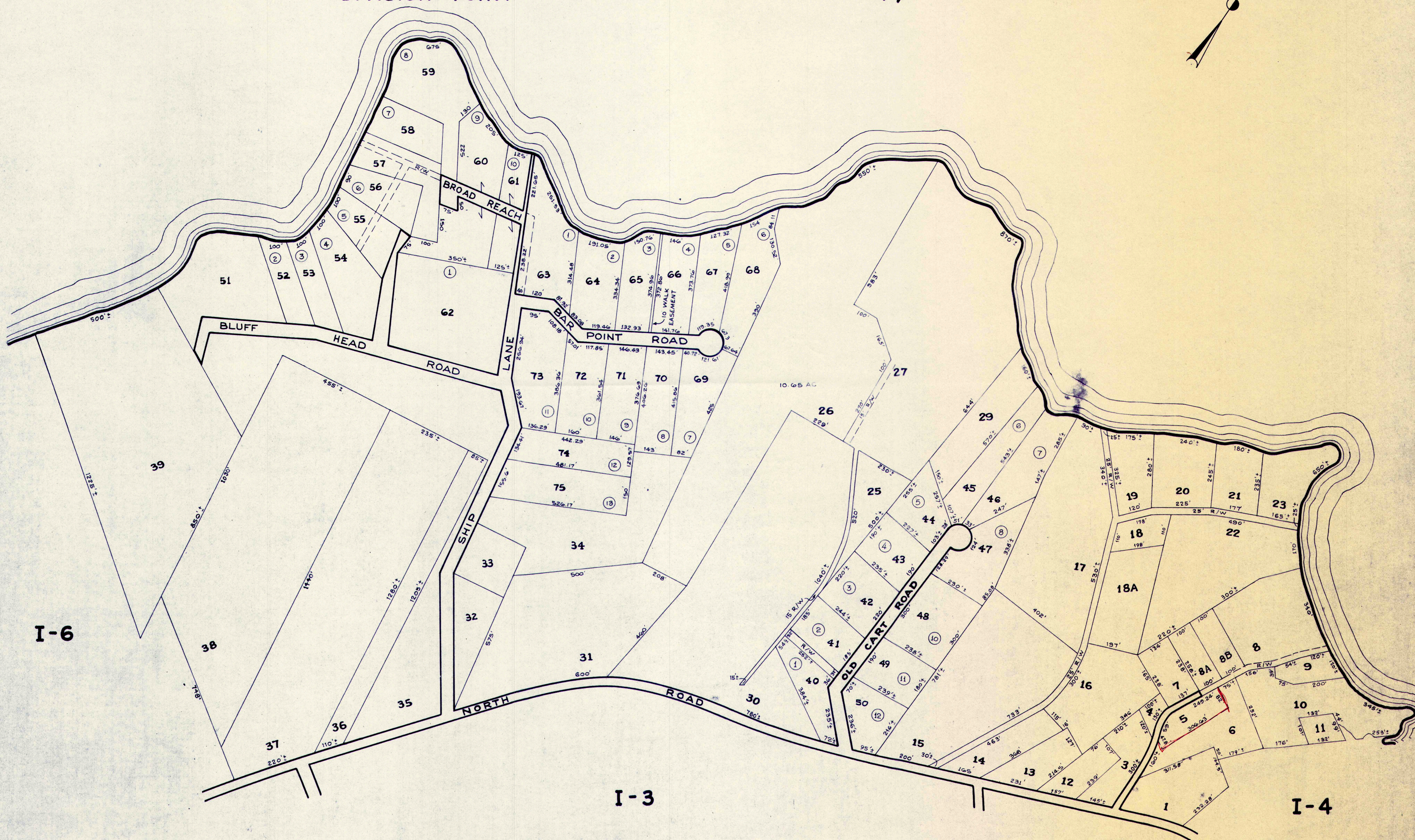
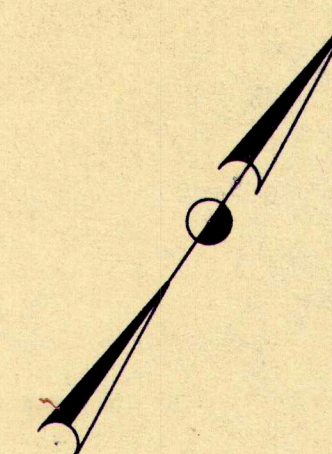

NO PARCEL 2, 24, 28

GREAT  
CHEBEAGUE  
ISLAND

PROPERTY MAP  
CUMBERLAND, MAINE  
APRIL 1, 1976  
SCALE: 1" = 200'

I-7



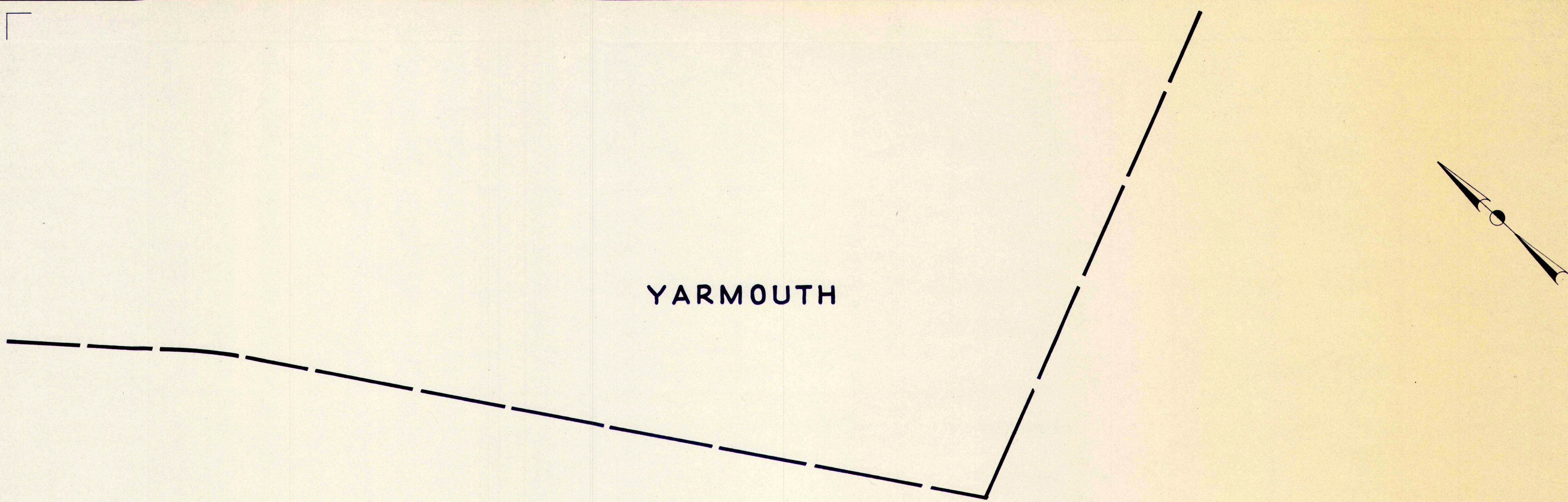

YARMOUTH

CASCO BAY

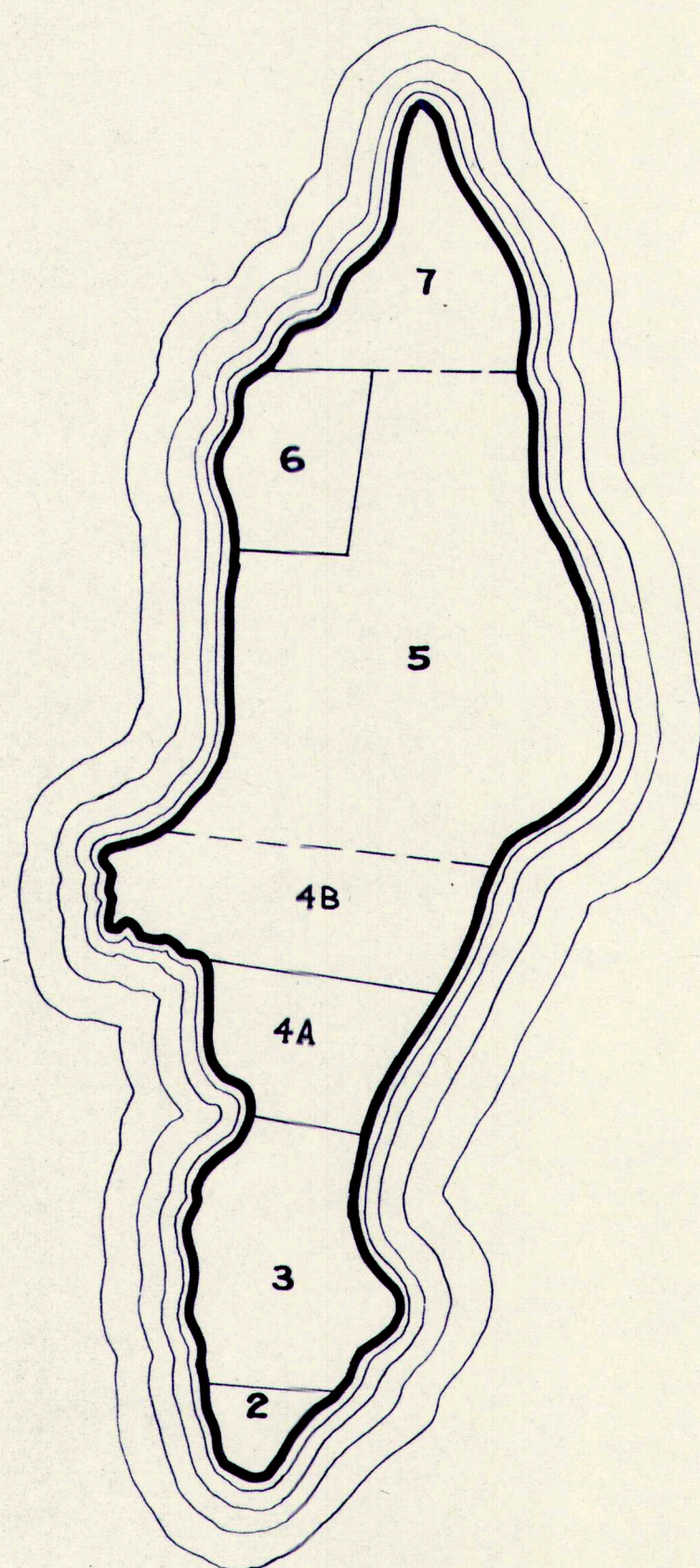

STURDIVANT  
ISLAND

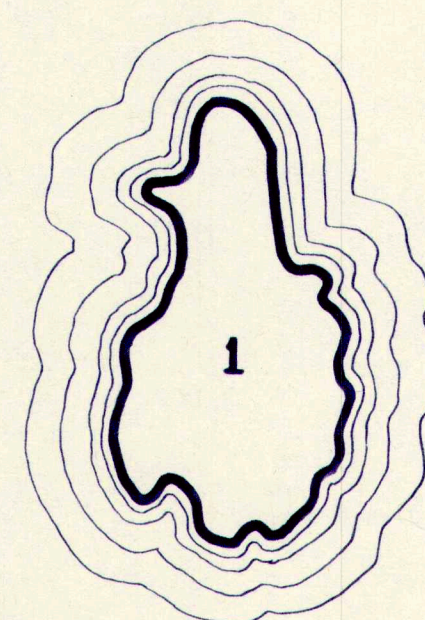

BASKET  
ISLAND

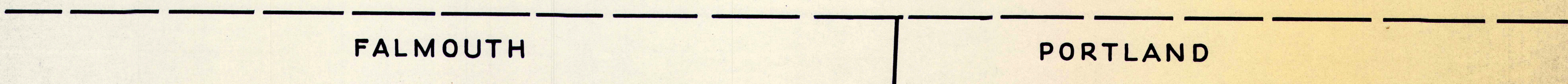

FALMOUTH

PORTLAND

PROPERTY MAP  
**CUMBERLAND, MAINE**  
APRIL 1, 1976 SCALE: 1" = 500'

I-9

I-8



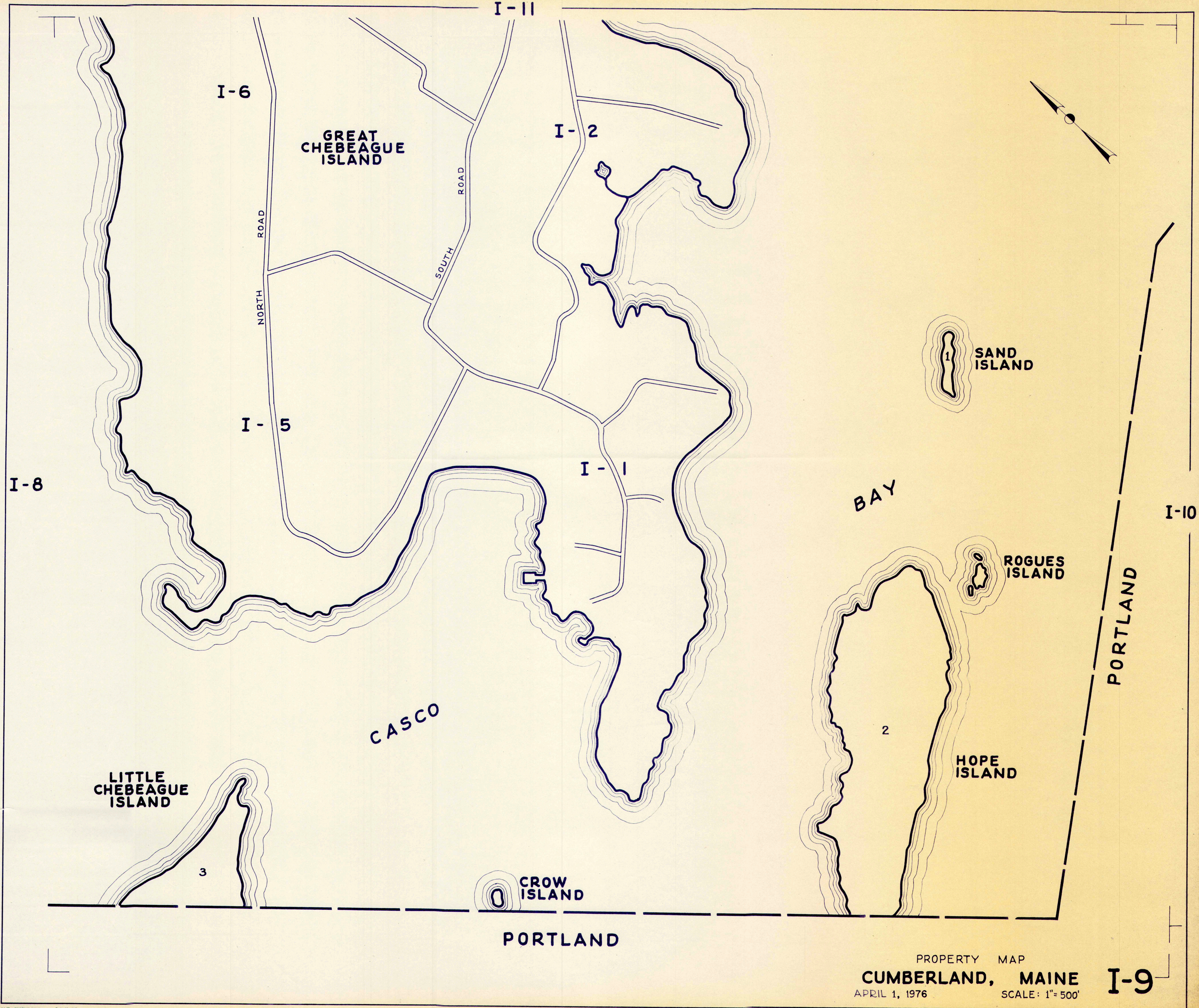

PROPERTY MAP  
**CUMBERLAND, MAINE**  
APRIL 1, 1976  
SCALE: 1"= 500'

**I-9**



PORTLAND

PORTLAND

CASCO

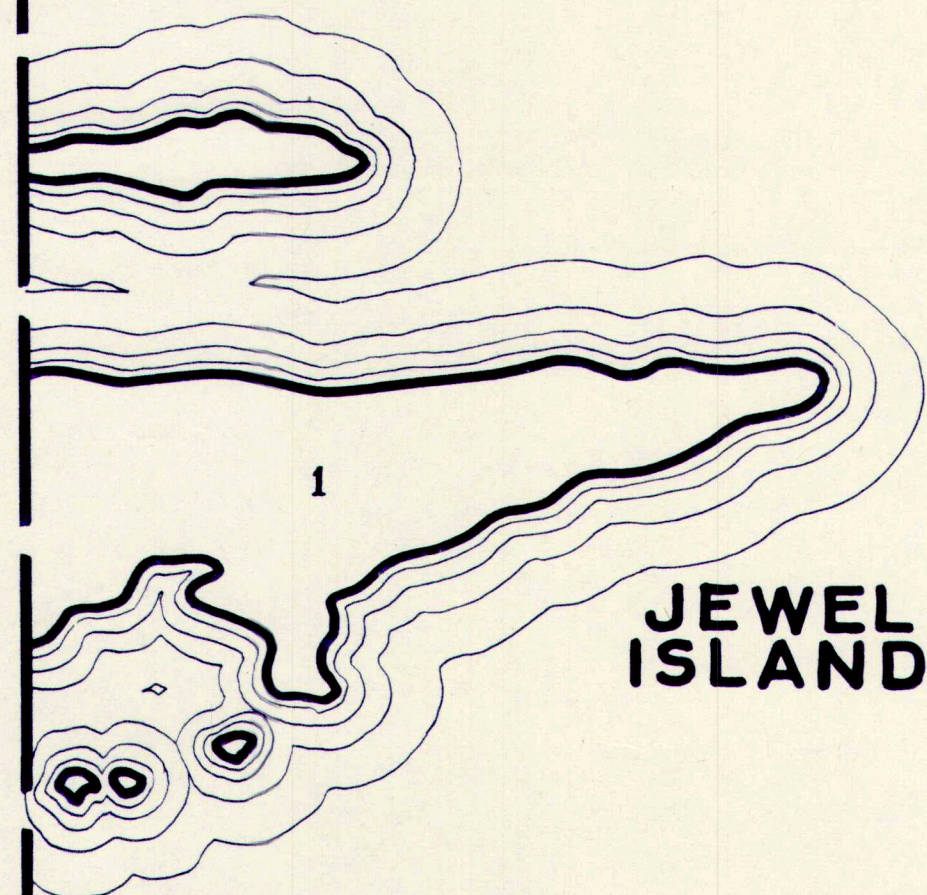

JEWEL ISLAND

WEST BROWN COW

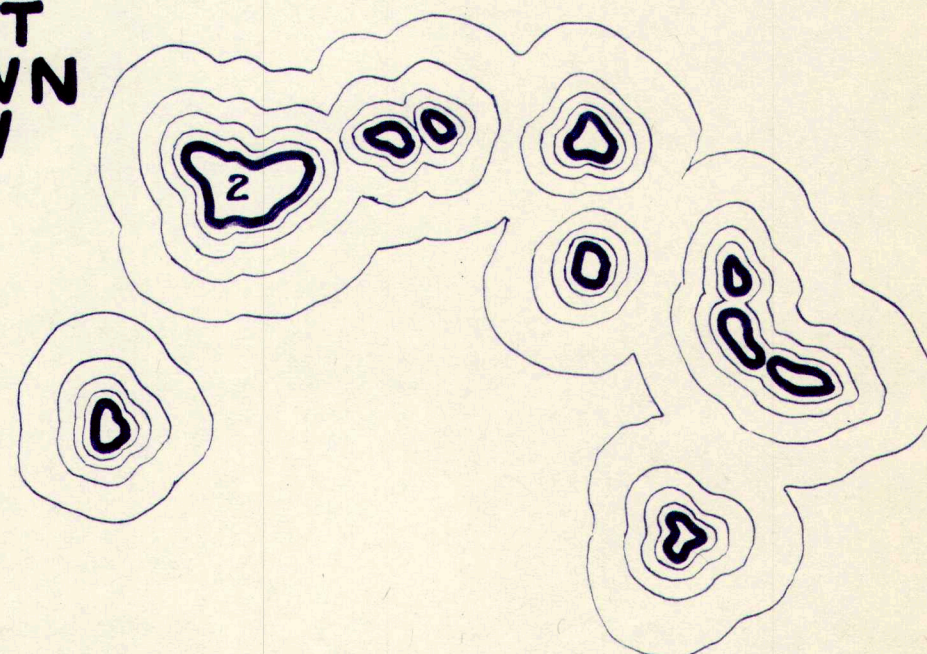

BROKEN COVE

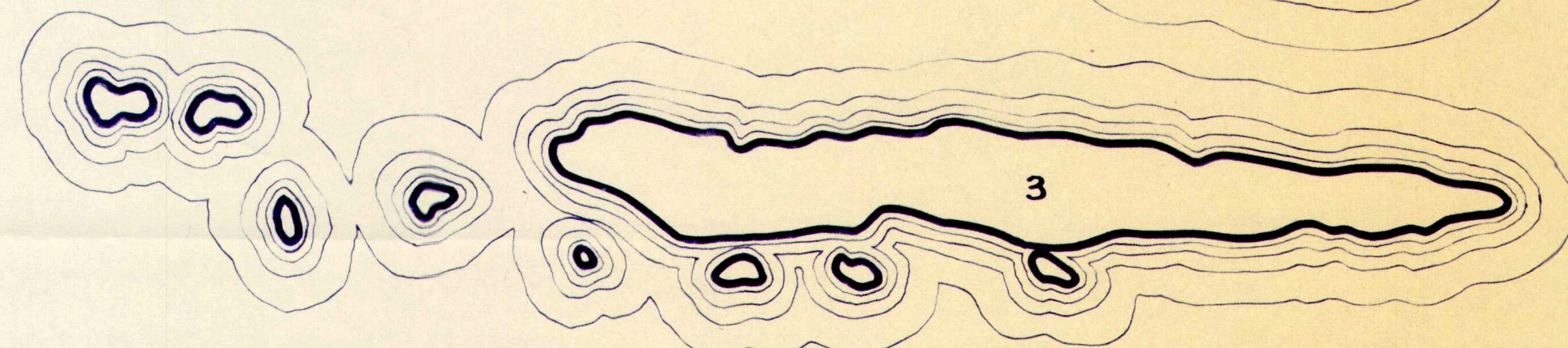

BATES ISLAND

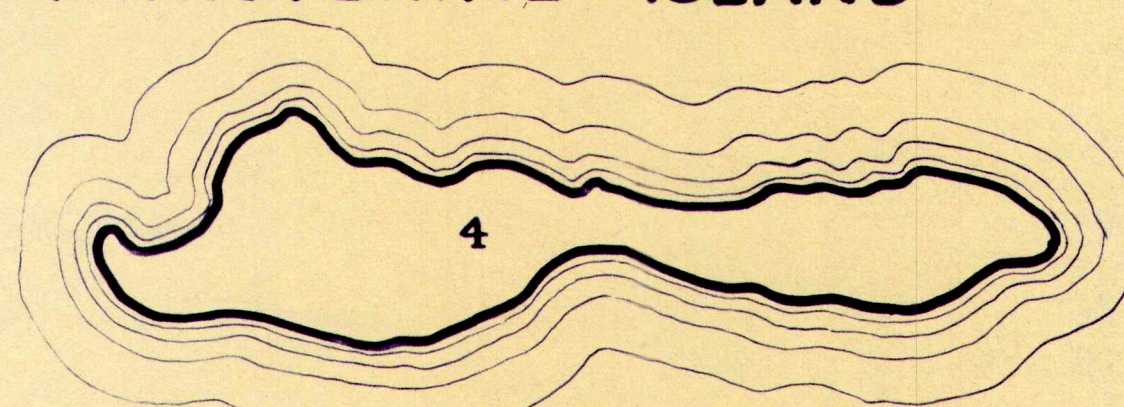

MINISTERIAL ISLAND

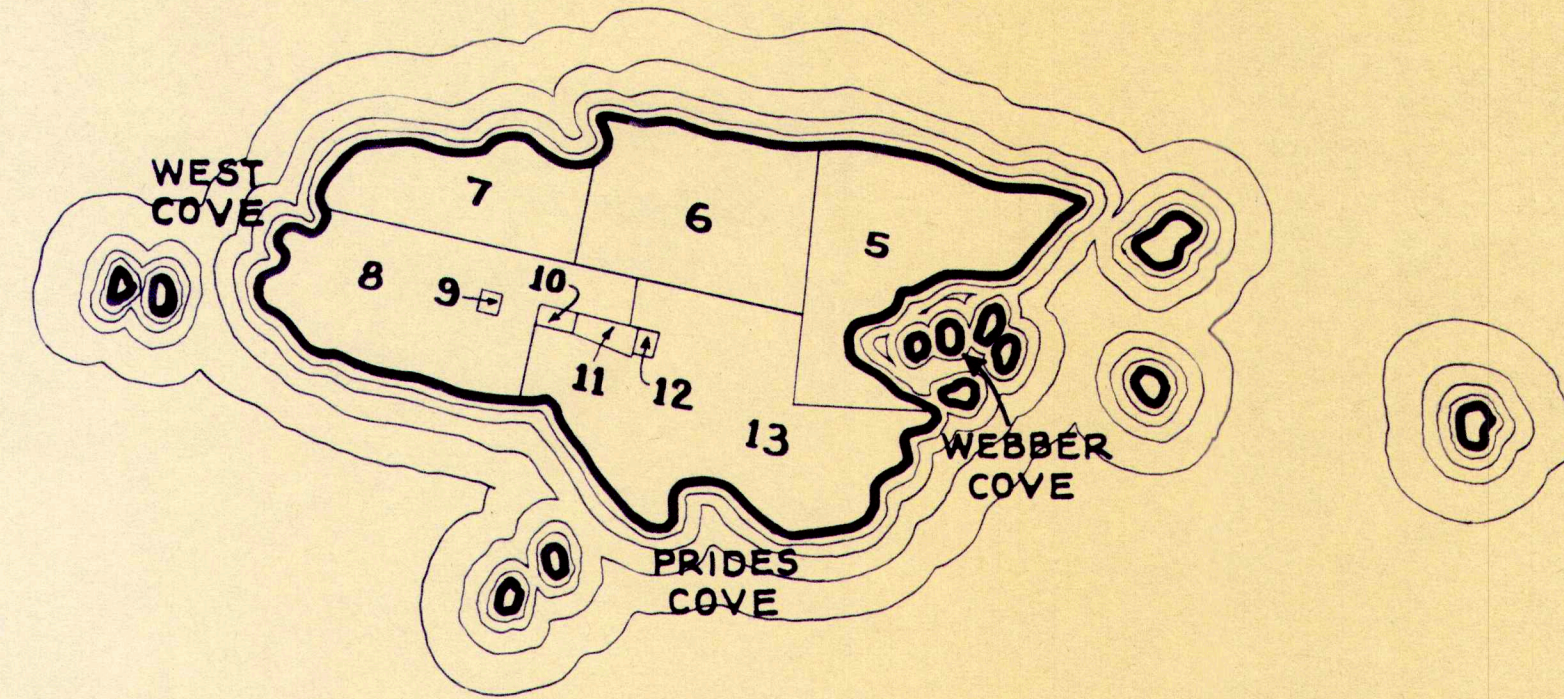

STAVE ISLAND

BAY

HARPSWELL



HARPSWELL

YARMOUTH

CASCO

BAY

STOCKMANS  
ISLAND

GOOSENEST

GREAT  
CHEBEAGUE  
ISLAND

BANGS  
ISLAND

CROW  
ISLAND

I-7

I-4

I-3

I-6

I-2

I-9

PROPERTY MAP

CUMBERLAND, MAINE  
APRIL 1, 1976

SCALE: 1"=500'

I-11



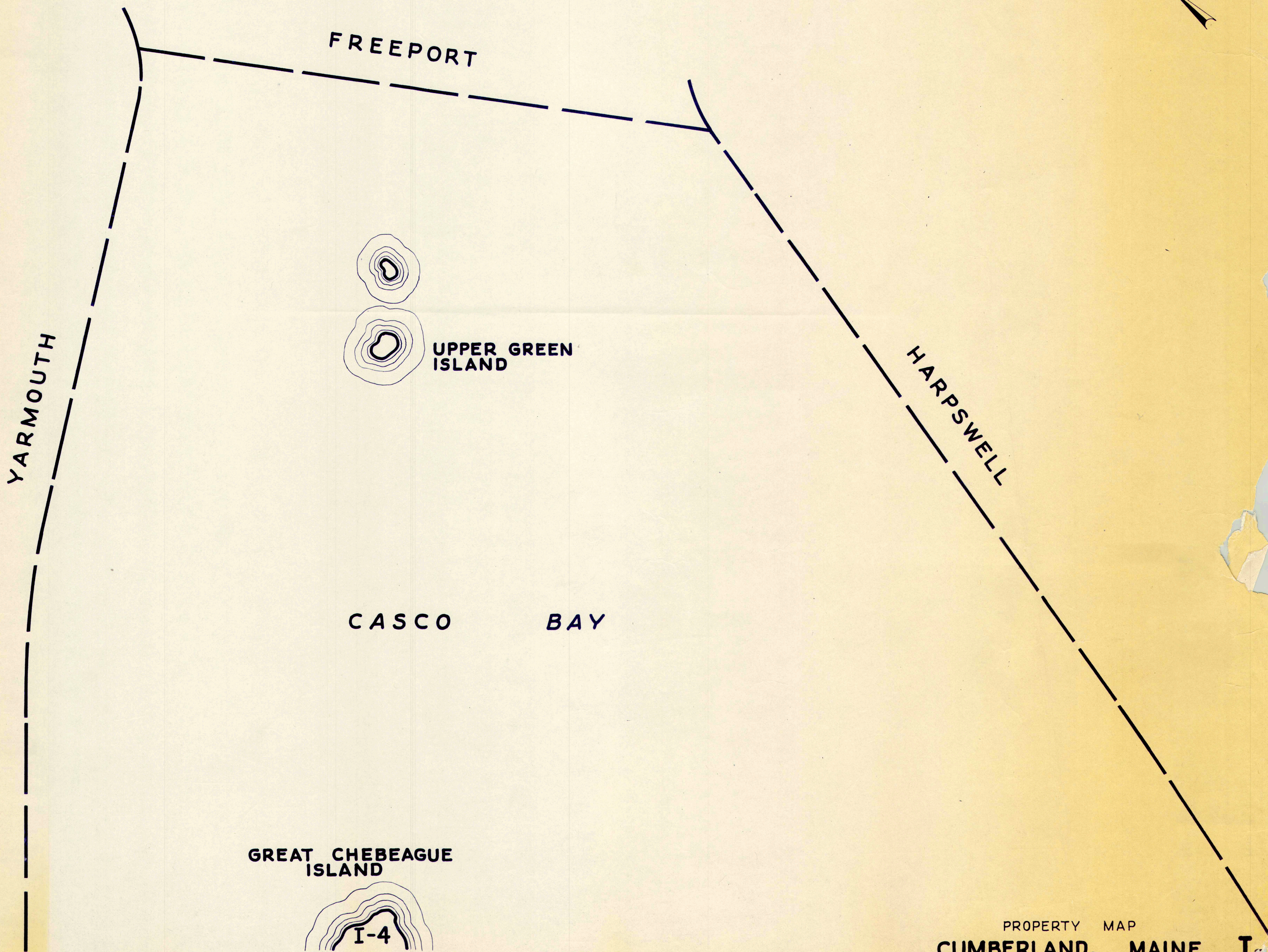

GREAT CHEBEAGUE  
ISLAND

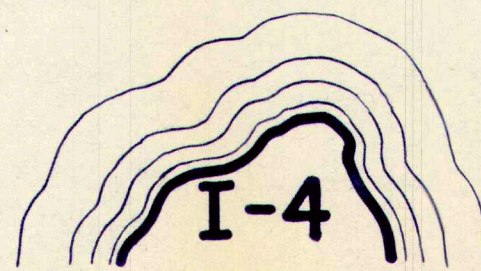

I-11

PROPERTY MAP  
CUMBERLAND, MAINE  
APRIL 1, 1976 SCALE: 1" = 500'

I-1



FALMOUTH

U-16

U-16

ROUTE 100

RANGE ROAD

R-7

R-5

WEST CUMBERLAND  
PROPERTY MAP  
CUMBERLAND, MAINE  
APRIL 1, 1976  
SCALE: 1"=100'

11

520

20



R-7

U-17

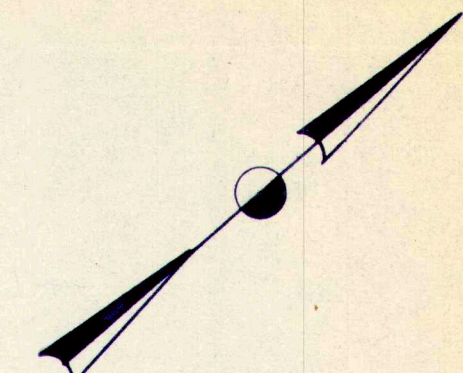

TRANSMISSION

3

4

LINE

MATCH LINE

WEST  
BRANCH

PISCATAQUA  
RIVER

2.3

2.17

ROUTE 100

6

R-7

FALMOUTH

RANGE ROAD

U-15

WEST  
CUMBERLAND  
PROPERTY MAP  
CUMBERLAND, MAINE  
APRIL 1, 1976  
SCALE: 1" = 100'

U-16



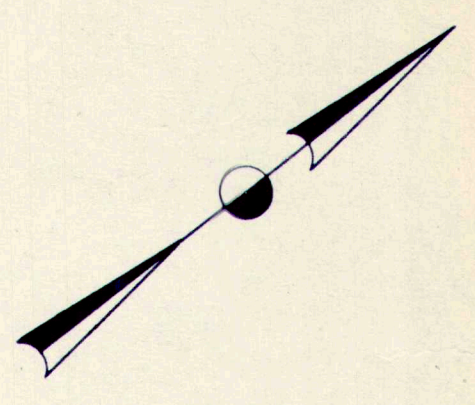

R-7  
MAINE TURNPIKE

U-18

4B  
14.25 AC

U-18

R-7

METHODIST ROAD

ROUTE 100

R-7

U-16

WEST CUMBERLAND  
PROPERTY MAP  
CUMBERLAND, MAINE  
APRIL 1, 1976  
SCALE: 1" = 100'

U-1



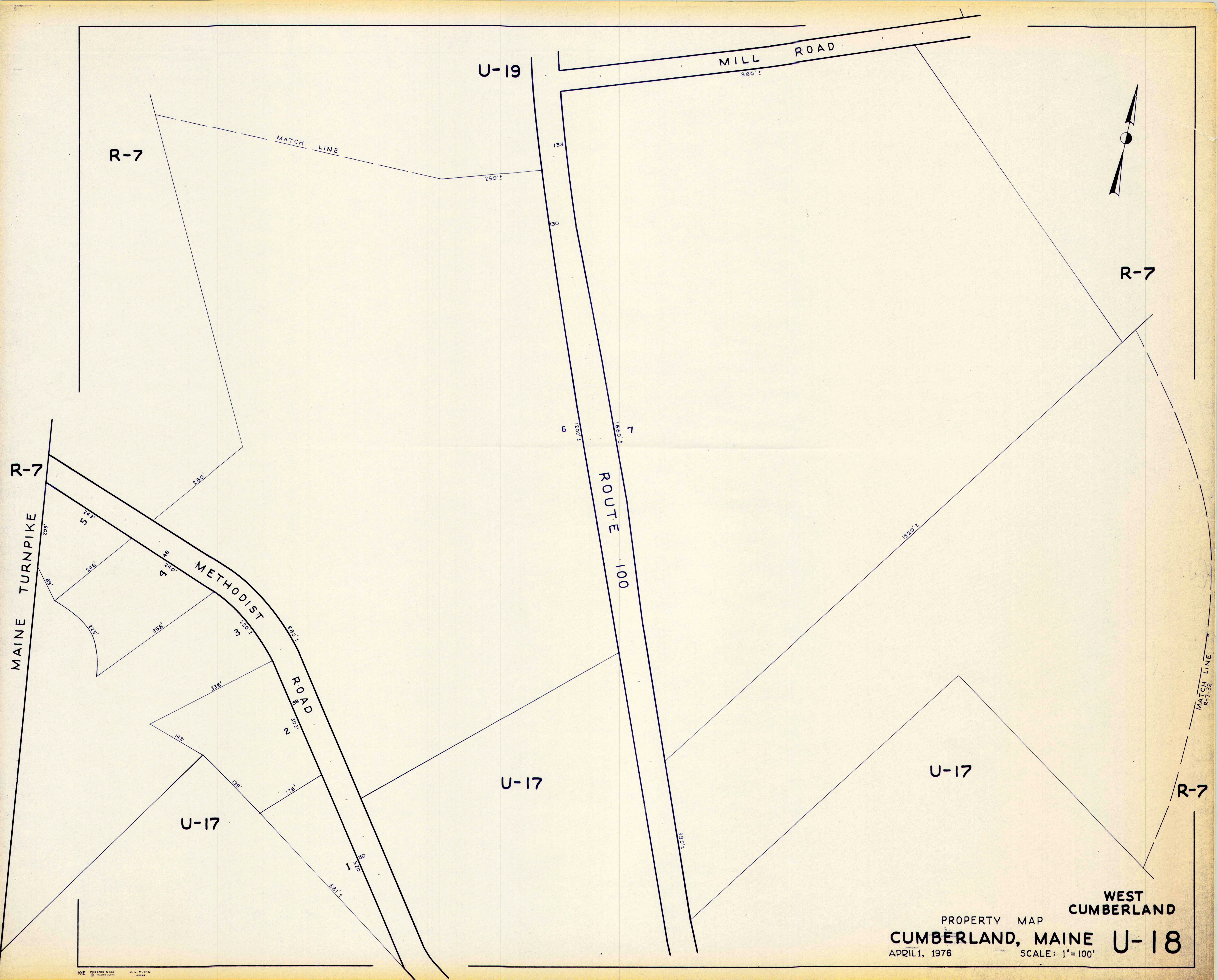

R-7

MAINE TURNPIKE

R-7

U-19

MILL ROAD

R-7

ROUTE 100

METHODIST ROAD

U-17

U-17

U-17

R-7

PROPERTY MAP  
 WEST CUMBERLAND  
 CUMBERLAND, MAINE U-18  
 APRIL 1, 1976 SCALE: 1"=100'



BLACKSTRAP ROAD

U-20

R-7

SKILLIN ROAD

ROAD

KATHY LANE

NEW GRAY ROAD

R-7

MAINE TURNPIKE

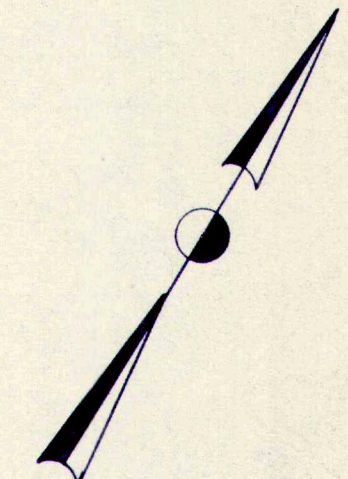

MILL ROAD

U-18

U-18

MATCH LINE

PROPERTY MAP

CUMBERLAND, MAINE

APRIL 1, 1976

SCALE: 1" = 100'

WEST CUMBERLAND

U-19



U-19

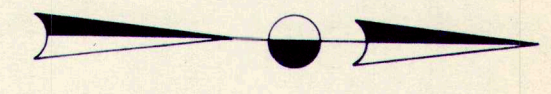

R-7

R-7

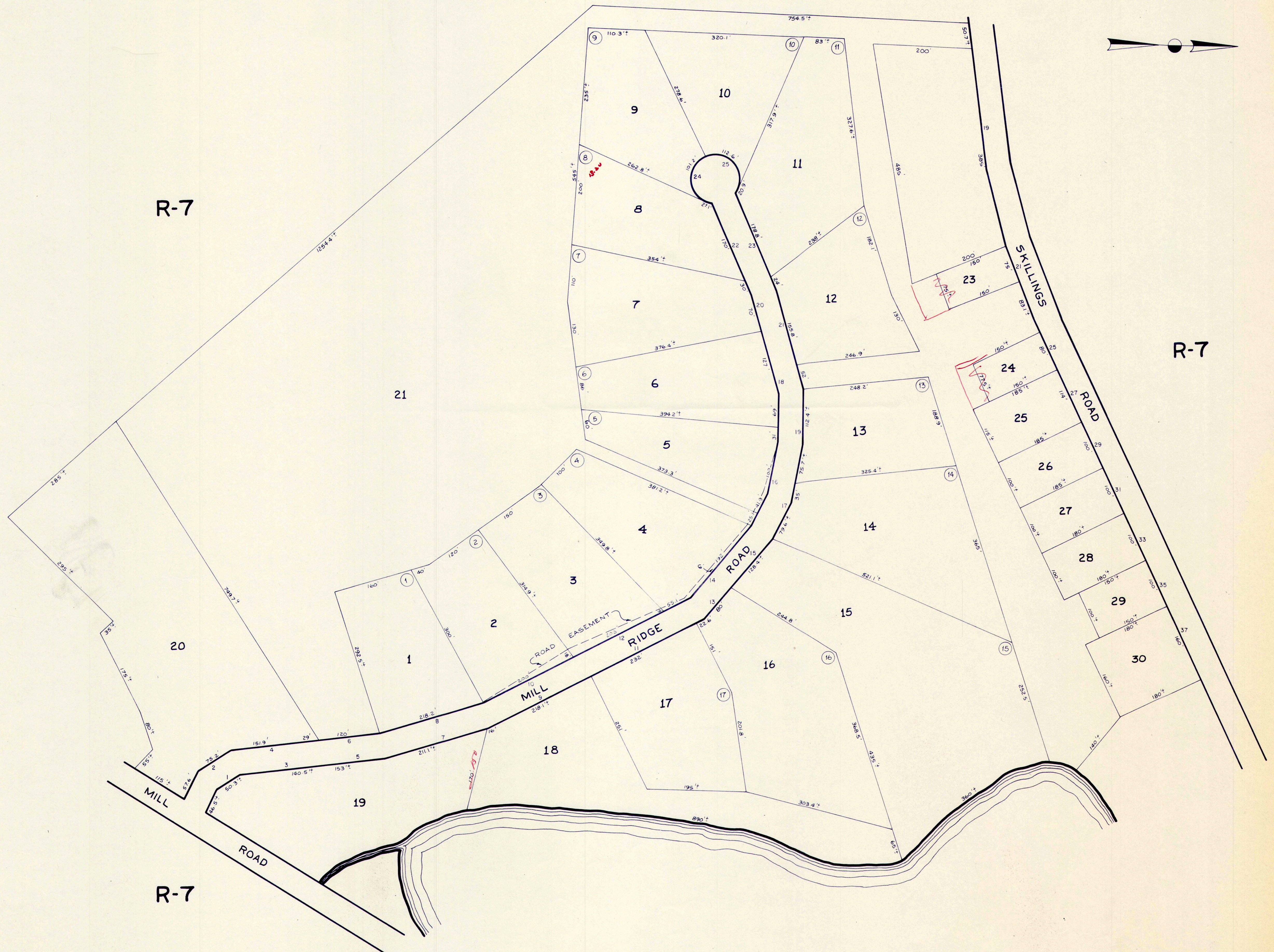



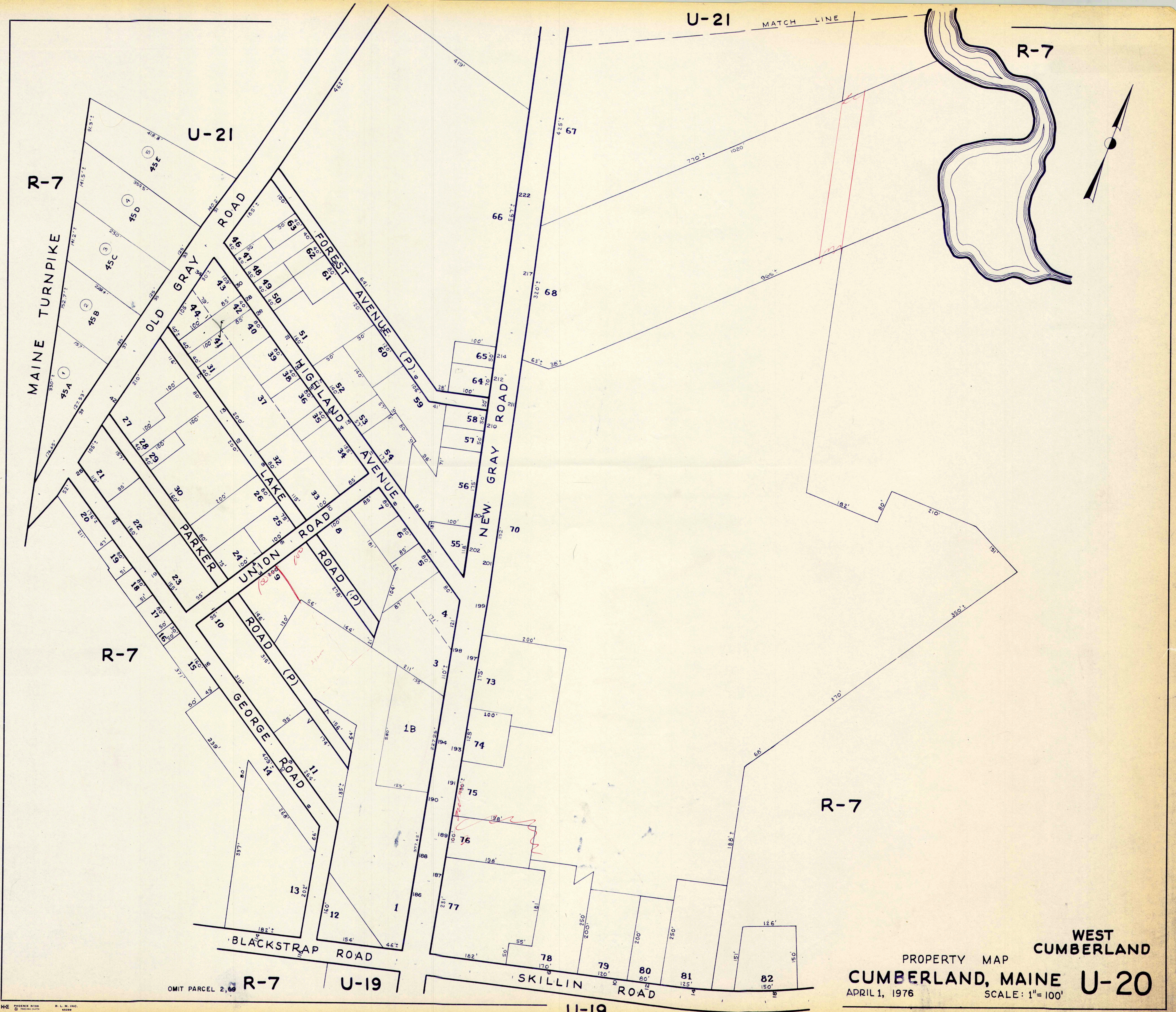

PROPERTY MAP  
WEST CUMBERLAND  
CUMBERLAND, MAINE U-20  
APRIL 1, 1976  
SCALE: 1" = 100'



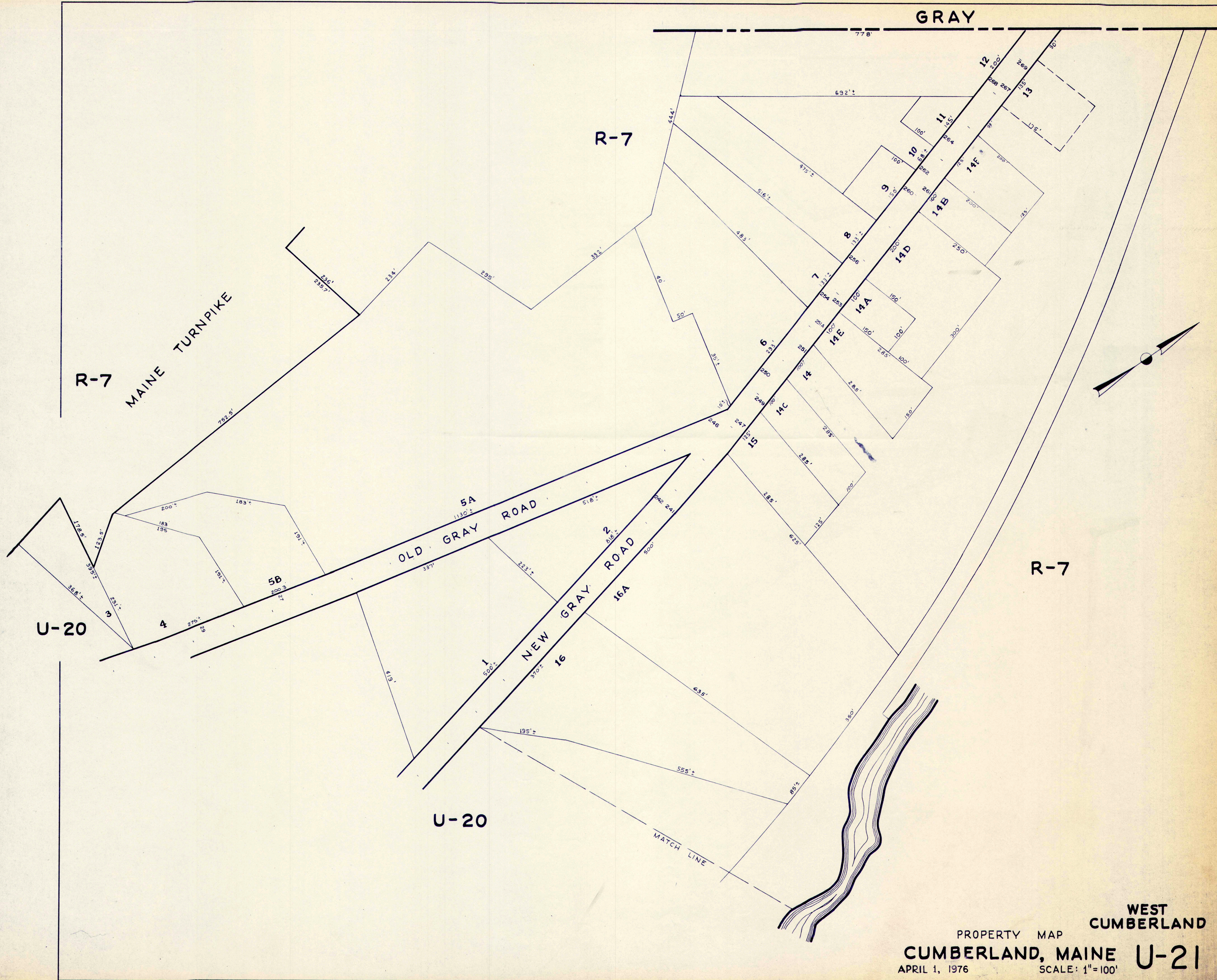

GRAY

R-7

R-7

MAINE TURNPIKE

R-7

U-20

U-20

OLD GRAY ROAD

NEW GRAY ROAD

MATCH LINE

WEST CUMBERLAND

PROPERTY MAP  
CUMBERLAND, MAINE  
APRIL 1, 1976

U-21  
SCALE: 1"=100'



WINDHAM

GRAY

R-7

R-7

R-7

R-7

MATCH LINE

FOREST

LAKE

FOREST LAKE

MAINE TURNPIKE

CANAL AVE.

LAKE AVENUE

ISLAND AVENUE

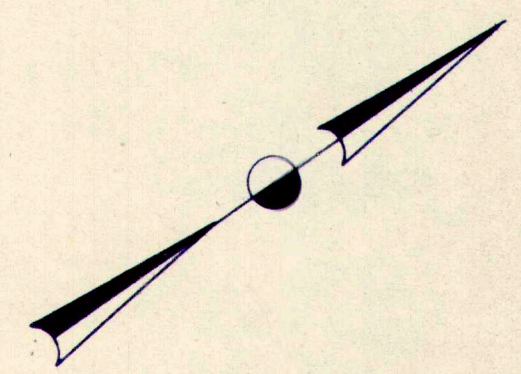

FOREST LAKE

PROPERTY MAP  
CUMBERLAND, MAINE  
APRIL 1, 1976

U-22

SCALE: 1"=100'