

Maine State Library

Digital Maine

Maine Mining Claims Related Documents

Mining Claims Collection - Maine Geological
Survey

1-1-2021

Mining Claim File: stanley_o_giles.pdf

Maine Mining Bureau

Follow this and additional works at: https://digitalmaine.com/mgs_mining_files

Recommended Citation

Maine Mining Bureau, 2021, Mining Claim File: stanley_o_giles.pdf: Maine Mining Bureau Files. *Maine Geological Survey Mining Claims Files*. 114. https://digitalmaine.com/mgs_mining_files/114

This Text is brought to you for free and open access by the Mining Claims Collection - Maine Geological Survey at Digital Maine. It has been accepted for inclusion in Maine Mining Claims Related Documents by an authorized administrator of Digital Maine. For more information, please contact statedocs@maine.gov.

JANUARY 24, 1972

STANLEY O. GILES - Statement of Operation at Marl Lime Pit
at NADEAU LAKE, FORT FAIRFIELD, MAINE. YEAR ENDING DEC. 31, 1971

1. QUANTITY AND GRADE OF PRODUCT

3,581.80 tons	sold to Agway, Inc. -	Del. and spread @ \$10.00 per ton
415.63 "	" " " Vahlsing, Inc. "	" " " @ 9.00 " "
81.88 "	" " " Farmers "	" " " @ 12.00 " "
<u>250.00</u>	" in stockpile on site	
4,329.31	Total Tons	

I cannot locate the analysis sheet made by a U. S. Government Agency, but you have a copy in your files. There is no change in the quality and it is uniform throughout the year. However, the moisture content may change or vary, dependent upon the humidity.

2. RENTAL ACCRUAL

Annual rental charges will be absorbed by the royalty payment enclosed.

3. ROYALTY PAYMENT

Based on the product value at the lime site, less the cost of extraction, my check is enclosed computed at 20 cents per ton, amounting to \$865.86.

4. NUMBER OF EMPLOYEES

There are only 3 regular employees, including myself. There may be 1 or 2 more temporary employees during the active months, not including the 2 or 3 men who deliver and spread the lime for a contract price of \$2.00 per ton, using their own trucks but using my lime spreading bodies. The delivery season (depending on the weather) usually runs from about April 20th to July 1st and from about August 15th to November 1st. During the other seven months a portion of my equipment is idle or used for loading and hauling pulp wood, hauling gravel, snow plowing, etc.

5. OTHER INFORMATION

Very little work was done at the mining site until the spring of 1971. The first extractions were done with a crane and clam. This method was expensive and left unsightly holes. Consequently it was decided to remove the muck and sod from the Lake bottom and expose the marl lime in 2 small rectangular areas and 1 larger one. This left a flat surface of lime which could be bull dozed with a weed hog to an approximate depth of 6 inches, left to dry and scraped into a pile at the end of the pit on the following day. This same method of extraction will be followed in 1972. Because of moisture content, the product is somewhat lumpy and this condition is not wholly eliminated by the high speed spreaders. As a result it has become necessary to purchase a spreader or sizer to cost about \$13,500.00 for use in 1972 and future years.

It is difficult to predict the volume of marl lime sales in 1972. Probably deliveries during the coming year will approximate the same figures as in 1971. However, if potato prices increase appreciably during Febru-

(Continued)

5. OTHER INFORMATION * Continued

ary, March and April, potato growers will have more money to purchase sorely needed lime. As a result the sale of marl lime would increase substantially.

In November of 1971, I purchased from M. Philip Roberts a parcel of real estate consisting of about 47 acres. This land is rectangular in shape and extends from Route No. 165 to the Canadian Boundary Line. It includes over 80% of the area of my Claim No. 1. This gives me access to the marl lime site over my own land. I might add that almost 100% of the marl lime extracted by me in 1971 was from the Lake bottom on land owned by me.

A TRUE RECORD

Signed

Stanley O. Giles

Presque Isle, Maine
January 24, 1972.

County of Aroostook)
State of Maine) ss.

Personally appeared the above named Stanley O. Giles, to me well known, and made oath that the foregoing statements by him stated, are true to the best of his belief and knowledge.

Before me,

Joseph O. Cormier
Notary Public.

(SEAL)

My Commission expires Nov 4 1978



Box 227, Presque Isle, Maine 04769

Telephone 769-1292

August 18, 1970

Maine Mining Bureau
Robert G. Doyle
State House
Augusta, Maine 04330

Dear Mr. Doyle;

In reply to your letter of August 3, 1970 that requested a detailed description of the methods to be employed with the machinery and explosives that have been listed I am providing the following information along with the map showing the area that will be drained and what will be cleared for mining in relationship to the adjacent private property.

The new channel that will be dug by using most of the 800 sticks of dynamite, mentioned with the application, will change the course of the present stream and allow for more of the lake bed to be drained. New culverts are being installed at both the north end of the pond and also at the south end of the pond where an old farm road, originally made in 1920, is being made passable. A new access road has been constructed, with the permission of F. H. Vahlsing, Inc., from route 165 (the East road) parallel to the line between F. W. Vahlsing's property and Mr. Robert's property. This road goes from the main road to Nedeau Pond on Vahlsing's property. Another road has been made at the end of this road, running north on the property of Mr. Phillip Roberts. This has been constructed with his permission. F. H. Vahlsing, Inc. and Mr. Phillip Roberts have given allowance for the operation of mining equipment and the storage of lime on their property.

None of the use of the dynamite, previously mentioned, will in any way affect the property rights of the adjacent land owners, none of the dynamite will be used on private property.

Yours truly,

Stanley O. Giles
Stanley O. Giles

Giles
RECEIVED
AUG 19 1970
764-0307 - Home
764-0250 - Office

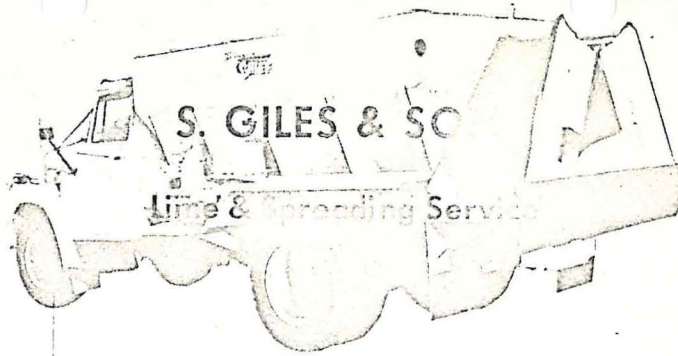

Box 227, Presque Isle, Maine 04769 Telephone 769-1292

SEPTEMBER 5, 1970

Robert Doyle
TO MAINE MINING BUREAU
AUGUSTA, MAINE

In regards to Nadeau Lake, the plans are now to open up the channels between each deep hole which would take approximately 75 to 100 sticks of dynamite. In using this dynamite in trenching, it will in no way harm any landowner's land, for we own the land on both sides of the pond where the dynamite is going to be used.

I contacted to game warden in Fort Fairfield, and in no way will it be destroying or damaging any wildlife.

To the north end of the lake where I was going to dynamite a new waterway, I have decided now to use the existing one which is satisfactory. The reason is, the water is going to be pumped from the main lake onto the brook.

I hope this will be satisfactory.

Yours truly,

Stanley O. Giles
Stanley O. Giles

cep

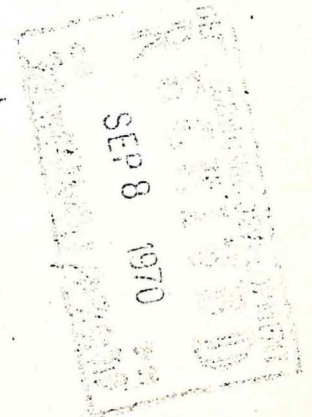



Box 227, Presque Isle, Maine 04769 Telephone 769-1292

August 12, 1971

Mr. Robert G. Doyle, Administrator,
Forestry Department, State of Maine,
Augusta, Maine.

Dear Mr. Doyle:

Your letter of August 10th has been received and I am glad to give you the following information regarding my application for a License to Mine at Nadeau Pond:

1. My survey map is enclosed and indicates the location of all claim posts, including the two northerly and southerly plus the two showing the line between Claim No. 1, and Claim No. 2.
2. Last Fall, when this operation was commenced, we extracted the marl by crane, loaded it on a truck and transported it to a sloping field with good drainage and put into piles of about 800 tons to dry. This proved ineffective because the product froze solid in the winter and was very late in drying. In fact, although we have moved the top of each pile to each side, the lime is still damp and we cannot market it for another month or more. So after further experimentation, we have finally at a simple but effective method of operation.

After removing the top sod (usually 6" to 10" deep) from a plot approximately 125' x 300', we use a weed hog to loosen the marl 6" to 8" in depth to fluff and dry it. After a few hours this is dry enough to move to a pile at one end of the strip, using a 450 JD tractor with a 10' blade. This can be repeated in the after-noon. Each operation provides about 800 tons of marl lime or 1600 tons per day, depending on the weather. We have two more slightly smaller plots ready for use, and will develop a fourth site. Since we can readily move from one site to another, it will give us a chain of operation when the demand is heavy. This method permits us to fluff and dry the product before being piled, and to market it the following day. We believe that this procedure will be continued not only for two or three years, but indefinitely. Mining will take place from about May 1st until freezing.

Mr. Robert G. Doyle, Administrator
August 12, 1971
Page 2

Frankly, we need little control to keep silting at a minimum. A large drain has been dug and ranges from 8' to 10' deep. The drop is about 11' from our present mining area to the Limestone Stream. Consequently the flow is constant, the water is clear and there is no pollution.

3. Mr. John Hoyt, Surveyor, will locate a steel pin in concrete at the northwesterly corner by the end of another month. This will be used as our master post.
4. There is no problem regarding disturbance of wild life or polluting the drainage system. Game or fish will not be affected in any way. There is no sedimentation or pollution going into the stream from the operation. Very few trees were cut or will be cut. There is only one pile of brush which will be burned and all other waste, small in quantity, will be levelled and covered with gravel. We are certain that your physical inspection will find no faults in this respect.
5. Since the property map which you suggest we have made, requires the services of a professional surveyor, it is not enclosed with this letter. However, when Mr. Hoyt installs the master claim post, we will request him to prepare a map consolidating the information in the two present maps. The approximate location of the presently located three sites is indicated on my map in pencil. This is not totally accurate as this map is a free hand drawn map.

This information should reach you in time for your next weeks meeting. If you need further information, please do not hesitate to contact me. My address is shown on the letter head, and also my home telephone number. There is a telephone in the scale house at the lime pit. The number is 472-4492, but the office is seldom occupied.

Very truly yours,

STANLEY GILES & SON

By

Stanley Giles





Box ~~227~~²²⁷, Presque Isle, Maine 04769
935

Telephone ~~769-1292~~
764-0307

September 17, 1971.

Mr. Robert G. Doyle, Administrator,
Maine Mining Bureau,
236 State Street,
Augusta, Maine.

Dear Mr. Doyle:

My visit to your office in Augusta on September 15th was an enjoyable one and I am pleased to know that all conditions required by the license have been fulfilled.

An application to Great Ponds Commission is in the mail together with the fee of \$10.00. A duplicate of the mining map in your possession was acceptable and I cannot foresee any difficulty in obtaining a permit from that office.

A revised application in duplicate is being sent to the Maine Mining Commission and Mr. Badet has approved the mining map subject to more details regarding locations of pits, stockpiles and surrounding terrain.

With regard to the royalty fee of 75 cents per ton as stated in your license to mine, dated September 7, 1971, it is my opinion that this charge is excessive. The marl lime is being mostly sold to Agway, Inc. for \$10.00 per ton, including the spreading on the land. The cost of preparing the lime pit, scrapeing and piling, loading on trucks, hauling and spreading on the land, amounts to approximately \$5.00 per ton. This leaves \$5.00 per ton on which I feel royalty should be paid, or 25 cents per ton. Please discuss this matter with the members of the Commission and advise me if this amount can replace the 75 cents per ton figure as stated in the mining license.

AGWAY FOR
NEXT
MAY 1972
OCTOBER

Very truly yours,

Stanley Giles
Stanley Giles



STATE OF MAINE
ENVIRONMENTAL IMPROVEMENT COMMISSION
AUGUSTA, MAINE 04330

August 26, 1971

Mr. Robert Doyle
Maine Mining Bureau
Forestry Department
State House
Augusta, Maine

RE: Application of S. Giles

Dear Bob,

With reference to the application of Stanley Giles to mine marl at Nadeau Pond, Fort Fairfield, the Commission has determined that this project is subject to Site Location review and has forwarded the necessary application forms to Mr. Giles for filing.

However, it is clear that the Site law can stand independently of Bureau action on this matter, as there is no prescribed sequence established for such a project to gain the various approvals necessary. As such is the case, the Bureau's license can be issued when no apparent objection to the proposed mining project on State lands can be raised. We certainly have no such objection, but will review the matter in our normal fashion within the criteria established by the Site Location law.

Therefore, as a Bureau member, I would support the issuance of a mining license to the Nadeau Pond project at this time.

Sincerely,

A handwritten signature in cursive script that reads "Bill".

William R. Adams,
Director

HEW:j11

July 6, 1970

Mr. Stanley O. Giles
Washburn Road
Presque Isle, Maine

Dear Mr. Giles:

This letter acknowledges the recording of two (2) mining claims staked by Stanley O. Giles, Prospector's Permit 70-47, covering Nadeau Pond, town of Fort Fairfield, Aroostook County, Maine, at 8:00 a.m. DST, on July 2, 1970.

The Maine Mining Bureau claim numbers are 4301 and 4302 inclusive, corresponding consecutively with your numbers inclusive. Mining Bureau claim tags, to be affixed to the appropriate corner or witness posts for your claims, have been previously issued to you.

The above numbered claims are valid until
December 31, 1970.

*all checked
2 tags sent*

Payment of \$20.00 in recording fees is hereby acknowledged as received in two separate checks--check #10237, dated November 3 for \$6.00 and check #10338, dated December 29, 1970, in the amount of \$19.00--signed by Stanley O. Giles.

Very truly yours,

MAINE MINING BUREAU

Robert G. Doyle
Administrator

RGD:pm

Relocation of old # 3127 + 3149



STATE OF MAINE

MAINE MINING BUREAU

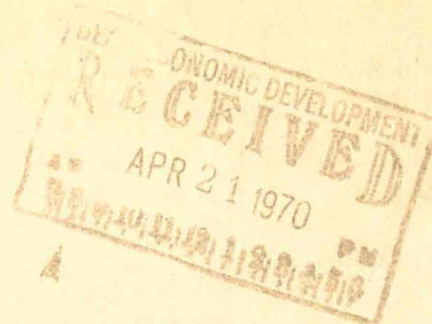

APPLICATION TO RECORD THE STAKING OUT OF A CLAIM

I, Stanley O. Giles P.O. Box 935 Presque Isle Maine 04769
 (Locator's legal name and address as shown on Prospector's Permit)

holder of Prospector's Permit No. 70-47, dated Dec. 30 1969, as herewith exhibited, hereby make application to record the staking out of a claim in accordance with the provisions of the Maine Mining Law. The claim is composed of the lands shown on the sketch attached hereto, and more particularly is described as follows:

1. Claim No. I and 2 Town of Fort Fairfield County of Arroostook
2. Description of minerals sought: Marl
3. Description of location of claim with reference to township boundaries, natural objects or permanent monuments:
4. Drawing(s) of claim area showing claim corners with distances, bearings, and corner markings, applicable witness points, permanent monuments, ponds, streams, dams, coastline, roads, bridges, power lines, buildings and other such objects as will identify the claim location (attach drawing(s) to application).

I certify that the claim was staked out and boundary lines marked or pickets placed thereon as required by law on the 6 day of April, 19 70. The claim is to be recorded in the name of Stanley O. Giles P.O. Box 935 Presque Isle Maine 04769
 (Legal name and address as shown on Prospector's Permit)

who is holder of Prospector's Permit No. 70-47, dated Dec. 30 1969 herewith exhibited.

April 16 - 1970
 Date

Stanley O. Giles
 Signature of applicant

Claim No. 4301 and 4302
Exempt will be in effect until
 midnight, December 31, 19 70

Patricia A. Morton
 Name of Recorder

First filing ☒ Renewal ☐

July 2, 1970 8:00 a.m. DST
 Date and time of recording

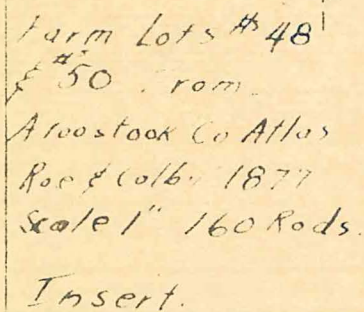

Note:
This is a survey
of a claim made
for C. Denico
June 7 1961.
Mr. Giles is Re-claiming.

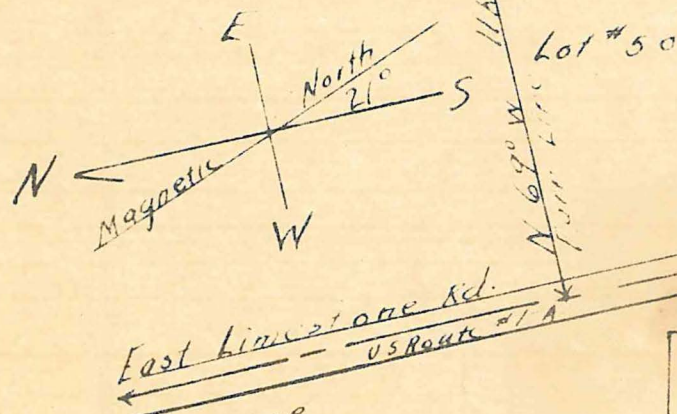
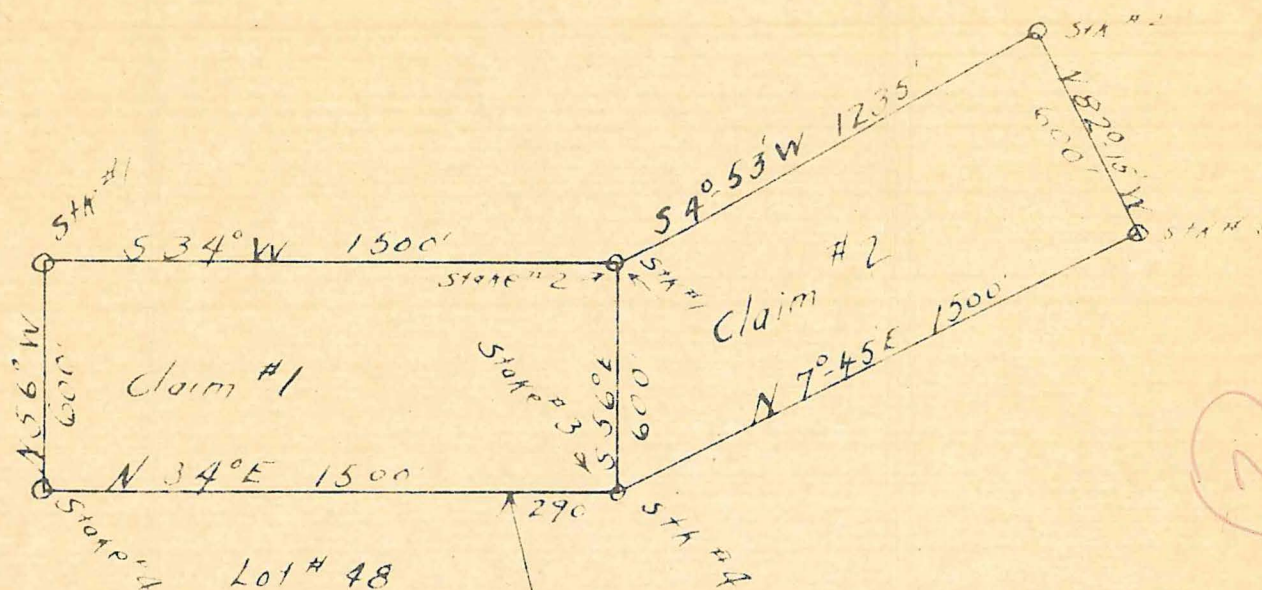

Note: All bearings shown
are Magnetic.

Stanley Giles Mining Claim
at Fort Fairfield Maine
Scale 1" = 50' Aug 29 1966
J F. Hoff Civil Eng



Geology

STATE OF MAINE
DEPARTMENT OF ENVIRONMENTAL PROTECTION
AUGUSTA, MAINE 04330

Approved

IN THE MATTER OF

CAUSEWAY AND BRIDGE
Stanley Giles & Son
Fort Fairfield, Maine
#02-0566-03190

) GREAT PONDS ACT
)
) FINDINGS OF FACT AND ORDER
)

After a review of the application and supporting documents submitted on behalf of Stanley Giles & Son under Title 38, Sec. 422, the Board finds the following facts:

1. The applicant has erected a causeway and bridge which allows vehicle passage to his Marl mining operation on Nadeau Lake.
2. The applicant has an approved mining plan from the Maine Mining Commission as required under Title 10, Chapter 472, Sec. 2201-2216. The approved mining plan provides for the following reclamation of the area upon completion of mining:
 - (a) Restoration of water level of the lake to its original level.
 - (b) Grading and revegetation of shoreline affected.
 - (c) Construction of an outlet to the lake in accordance with Soil Conservation Service recommendations.
 - (d) Removal of any accumulated debris on the area.

A certified deposit in the amount of \$6,000.00, approved by the Attorney General's Office, has been assigned to the State of Maine to secure the obligations under the approved mining plan.

3. The reviewing agencies approved of the application. The Department of Inland Fisheries and Game requested that the causeway and bridge be removed at the termination of mining.
4. Three abutting owners object to the application as evidenced by three separate letters stating the following objections:
 - (a) The applicant has trespassed.
 - (b) The applicant has not taken care in using land.
 - (c) Has shown no regard.
 - (d) Has already gone beyond the high water mark.
 - (e) Has violated an agreement with the endorsers.
 - (f) The material beauty and ecology will be irreparably damaged.

The three letters are separately endorsed by: (1) Ambrose Day, (2) Harry Martin, and (3) Vahlsing Inc.

CAUSEWAY AND BRIDGE
Stanley Giles & Son
Fort Fairfield, Maine
#02-0566-03190

-2- FINDINGS OF FACT AND ORDER

Approved

Based upon the above Findings of Fact the Board concludes that the applicant has sustained his burden of proof under Title 38, Sec. 422. except in the following instances:

1. The construction was done in violation of the statutes without a permit.
2. The construction could cause harm to the environment as prohibited in the statutes but the reclamation as specified in the mining plan will adequately prevent long run harm to the environment if complied with.

Therefore, the Board approves the application of Stanley Giles & Son to construct a causeway and bridge on Nadeau Lake subject to the following terms and conditions:

1. The applicant shall satisfy all obligations as stated in his mining plan as approved by the Maine Mining Commission under the Mining Conservation and Rehabilitation of Land Law.
2. This approval does not constitute an endorsement of the work performed in violation of the statutes and does not relinquish the right of this Board to seek penalties under the statutes to gain compliance.

DONE AND DATED AT AUGUSTA, MAINE, THIS 13TH DAY OF SEPTEMBER, 1972.

DEPARTMENT OF ENVIRONMENTAL PROTECTION

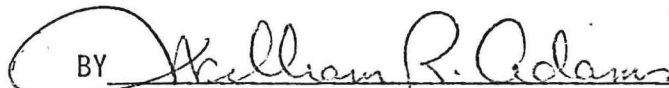
BY 
William R. Adams, Commissioner



STATE OF MAINE
ENVIRONMENTAL IMPROVEMENT COMMISSION

AUGUSTA, MAINE 04330

S. Giles

IN THE MATTER OF)
GILES MARL MINE) FINDINGS OF FACT AND ORDER
SITE LOCATION #19-0305-02200)

After review of the Letter of Intent and supporting documents submitted by S. Giles and Sons for the operation of a limestone pit at Nadeau Pond, Fort Fairfield, the Commission finds the following facts:

1. The applicant has the technical and financial capacity to comply with State standards.
2. The additional traffic generated by this project can be acceptably handled by Route 165.
3. Any damage which is likely to be done to the natural environment by this project has already been done in the draining of Nadeau Pond. The current operation appears acceptable with the proviso that the applicant be required to restore the area to its original condition upon completion. Such a requirement has presently been instituted by the Maine Mining Commission and the Maine Mining Bureau.
4. Soil types are suitable for the project as proposed.

Based upon the above Findings of Fact the Commission therefore concludes:

1. The applicant has sustained his burden of proof as to financial capacity, traffic movement and soils types.
2. The applicant has sustained his burden of proof as to effect on the natural environment and protection of the public health and welfare subject to the below listed conditons.

The Commission therefore approves the application of S. Giles and Sons to operate a marl mine off Route 165 in Fort Fairfield, Maine upon the following terms and conditons:

1. The standard conditions of approval, a copy of which is attached to this order.

2. The applicant shall comply with all State and Local regulations and with any approval issued by the Maine Mining Commission, the Maine Mining Bureau, and the Forestry Department, particularly with reference to restoration of the mining area to its original condition, evidence of such compliance shall be furnished to the Environmental Improvement Commission within 60 days of the date of this approval.

DONE AND DATED AT AUGUSTA, MAINE THE 24th. DAY OF SEPTEMBER, 1971.

ENVIRONMENTAL IMPROVEMENT COMMISSION

By 
William R. Adams, Director

HEW:j11
Enc.

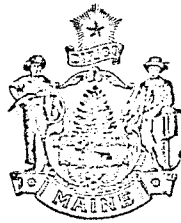

STATE OF MAINE
ENVIRONMENTAL IMPROVEMENT COMMISSION
AUGUSTA, MAINE 04330

STANDARD CONDITIONS

1. This approval is limited to and includes the proposals and plans contained in the Record of Intent and Supporting Documents submitted and affirmed to by the applicant. All variances from the plans and proposals contained in said documents are subject to the review and approval of the Commission prior to implementation.
2. The applicant shall secure and appropriately comply with all applicable, Federal, State, and local licenses, permits, authorizations, conditions, agreements, and orders prior to or during construction and operation.
3. The applicant shall submit all information requested by the Commission for review and approval prior to implementation of this project relating to:
 - a. Action to be taken by the applicant to comply with the conditions of this approval.
 - b. Any contracts with public or private agencies regarding activities that relate to environmental protection or improvement on the project.
4. The applicant shall submit all reports and information requested by the Commission demonstrating that the applicant has complied with all the conditions of this approval.
5. Should the project be found, at any time, not to be in compliance with any of the conditions of this approval or should the applicant construct or operate this development in any way other than specified in the Record of Intent or Supporting Documents, the conditions of this approval shall be considered to have been violated. The Commission shall notify the applicant of any such violation and the specific violation shall cease.

H. MARTIN

P. ROBERTS

gleen

NEW ROAD CONSTRUCTED BY S. GILES

F.H. VITHLSING INC

Beesfever

NORTH ~~W~~ E. POST

NEW ROAD CONST. BY S. GILES

Post No. 2

No. 1

CLAIM

Site No. 1

500 FT

BROOK TO LIMESTONE STREAM

NORTH E

N

Site No. 2

Site No. 3

CLAIM 4302

NEW CULVERT

OLD CHANNEL

CLEARUP DEBRIS

CLAIM 4301

CHANNEL

Local M. Yards

SOUTH E POST

AMROSE DAY

NEDERH POND

EAST ROAD FORT FAIRFIELD

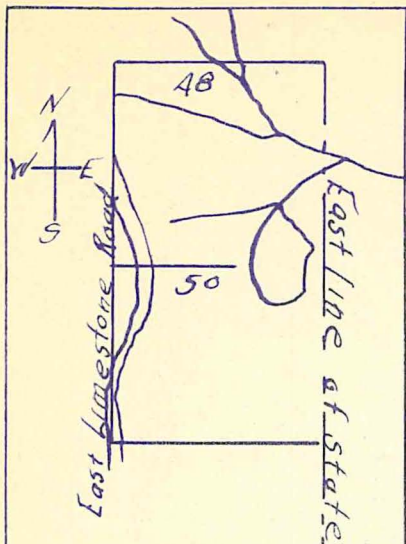

Farm Lots #48
& #50 From
Aroostook Co Atlas
Roe & Colby 1877
Scale 1" = 160 Rods.

Insert.

Note:
This is a survey
of a claim made
for C. Demico
June 7 1961.
Mr. Giles is Re-claiming.

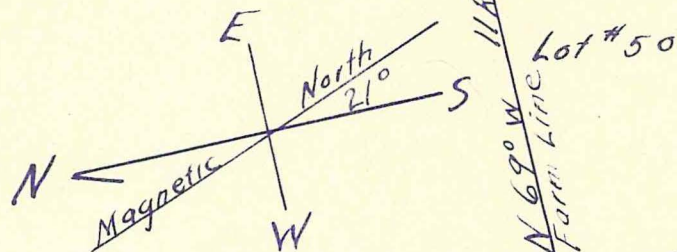
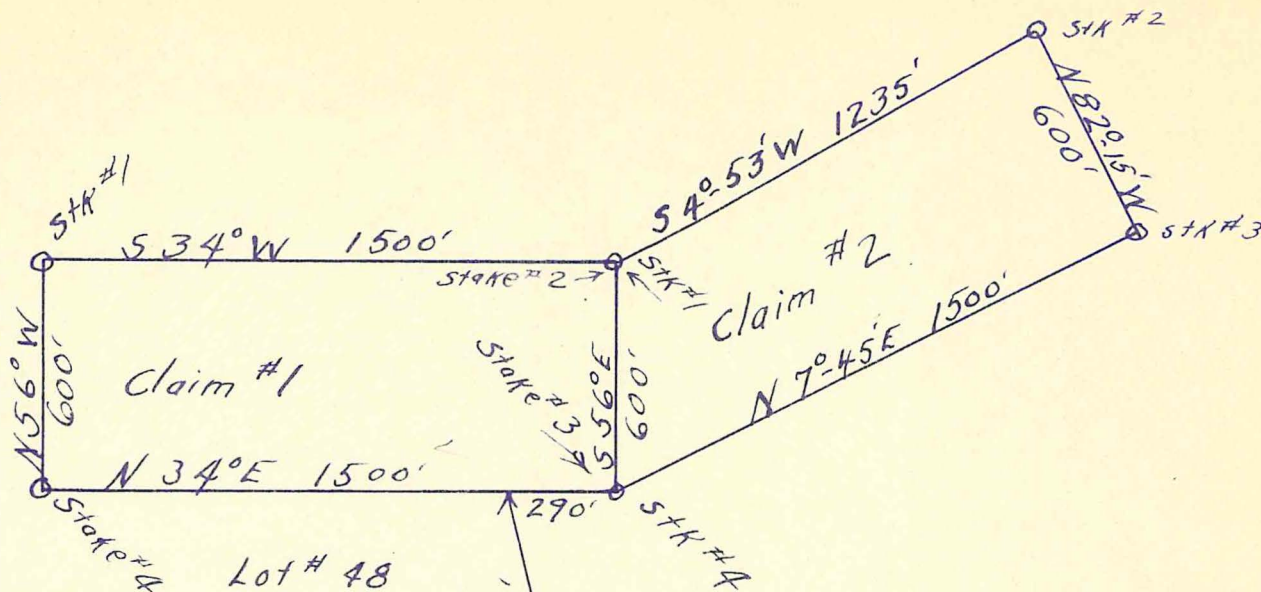

Note: All bearings shown
are Magnetic.

Stanley Giles Mining Claim
at Fort Fairfield Maine
Scale 1" = 50' Aug 29 1966
J. F. Hoyt Civil Eng.

H. MARTIN

P. ROBERTS

NEW ROAD CONSTRUCTED BY S. GILES

F. H. VAHLISING INC

AMBROSE DAY

NEDDEAU POND

EAST ROAD FORT FAIRFIELD

8-18-70

CLAIM 4302

CLAIM CLEARUP
4301 GROUND

NEW CULVERT
OLD CHANNEL

DEEP

PROPOSED CHANNEL

NEW CULVERT

CLAIM 4301

1500 FT

BROOK

TO LIMESTONE
STREAM

N

EAST ROAD

July 16, 1987

TO WALTAR A. ANDERSON
DEPERTMENT OF CONSERVATION
STATE HOUSE STATION 22
AUGUSTA, MAINE 04333

I sold and delivered 8422.20 tons of marl lime as of June 30, 1987 ending your
ficial year.

At \$.70 per ton the royalty would be \$5895.54, taking credit for the advance
payments of \$1683.07. I am enclosing the balance of \$4212.47.

A TRUE RECORD

SIGNED Ethel Giles
Presque Isle, Maine

State of Maine
County of Aroostook

Personally appeared the above named Ethel L. Giles, to me well known, and
make oath that the foregoing statements by herself stated, are true to the best of
her belief and knowledge.

Before me,

Garry A. Pangle
Notary Public

GARRY A. PANGLE
NOTARY PUBLIC, MAINE
MY COMMISSION EXPIRES DEC. 19, 1987



John R. McKernan, Jr.
Governor

Robert R. LaBonta
Commissioner

DEPARTMENT OF CONSERVATION

Telephone (207) 289-2801

Maine Geological Survey
Department of Conservation
State House Station 22
Augusta, Maine 04333

July 15, 1987

Ethel L. Giles
P.O. Box 935
Presque Isle, Maine 04769

Dear Mrs. Giles,

This is to acknowledge receipt of your check for \$4,212.47 for you royalty payment for the period of July 1, 1986 to June 30, 1987. Thank you for your quick response in this matter. Also enclosed is your Exploration Permit No. 87/88 - 47 for the period July 1, 1987 thru June 30, 1988. If you have any questions, please let me know.

Sincerely,

Michael E. Foley
Resource Administrator

V
1982
1983
1984
1984
1985

10,333.74
9,015.61
11,391.39
9,759.07
8,000.00

1,204 Tons

March 8, 1982

Mr. Bruce S. Billings
Main St.
Limestone, Me. 04750

Dear Mr. Billings:

Representative Philip Peterson has requested that I send you the following figures on the tons of marl lime removed from the public land at Nadeau Lake in Fort Fairfield, by Stanley Giles for the past 11 years.

The Maine Geological Survey administers mining on state-owned lands. We do not have figures on mining on private land; therefore, the following figures are only of tons of marl lime removed from public land.

<u>Year</u>	<u>Tons of Marl Lime</u>
1981	13,042.90
1980	8,850.98
1979	7,751.26
1978	5,705.69
1977	2,870.96
1976	2,054.323
1975	10,973.025
1974	6,426.75
1973	5,553.81
1972	1,780.95
1971	4,329.31

If I can be of any further assistance, please do not hesitate to contact me.

Very truly yours,

Carole F. Ricker
Accountant

cr



Stanley O. Giles

License to mine Fee - \$50.00 (see letter 9/7/71 in file)

1971

9-7 issued License to
mine #8

12/3/71 Renewal License to mine
for 1972

4/24 - Bid set 35¢ per ton
royalty on mark

1/2/73 Renew License to
mine 8/1973 (Letter)

12/12/73 Renewed License to
mine for 1974 (Letter)

1/10/75 Renewed License to
mine for 1975 (Letter)

2/11/76 Renewed License to
mine for 1976 (Letter)

1/3/77 Renewed License to
mine for 1977 (Letter)

1/3/78 Renewed License to
mine for 1978 (Letter)

1/25/79 Renewed License to
mine for 1979
See Seventh Renewal.

Royalty payment
changed to 70¢
per ton -

12/31/79 Renewed License to
mine for 1980 (Letter)

12/31/80 Renewed License to
mine for 1981 (Letter)

STATE OF MAINE

Inter-Departmental Memorandum Date September 21, 1981

To Walter Anderson

Dept. Maine Geological Survey

From Carole F. Ricker

Dept. Maine Geological Survey

Subject Stanley Giles

The following is a breakdown of the number of tons of marl lime removed by Stanley Giles for the last 10 years.

Tons of Marl Lime

1980	8850.98
1979	7751.26
1978	5705.69
1977	2870.96
1976	2054.323
1975	10973.025
1974	6426.75
1973	5553.81
1972	1780.95
1971	<u>4329.31</u>
Total	56297.058

December 21, 1981

Mr. Stanley O. Giles
Box 935
Presque Isle, Me. 04769

Dear Mr. Giles:

This is to acknowledge receipt of your check for \$60.00 for the renewal of your License to Mine marl lime at Nadeau Lake in Fort Fairfield, Maine, and your Prospector's Permit for 1982.

I wish to advise you that your License to Mine has been renewed for 1982. Your Prospector's Permit will be sent to you as soon as we receive the forms.

I am also in receipt of your letter dated December 3, 1981, and accompanying check in the amount of \$9,130.03. Your letter indicates your production figures for calendar year 1981 to be 13,042.90 tons of material removed from state-owned lands and based on 70¢ per ton, your check amount is correct.

Very truly yours,

Walter A. Anderson
State Geologist

WAA/cr

Enclosures (2)

DECEMBER 3, 1981

TO WALTER A ANDERSON
STATE STREET
BUREAU OF GEOLOGY
AUGUSTA, MAINE 04430

I sold and delivered 13042.90 tons of marl lime during the year. If my figures are correct, I owe you \$9130.03 for total tons delivered at .70 per ton.

A TRUE RECORD

Signed Stanley Giles
Presque Isle, Maine

State of Maine
County of Aroostook

Personally appeared the above named Stanley O. Giles, to me well known, and make oath that the foregoing statements by him stated, are true to the best of his belief and knowledge.

Before me, Stanley Giles
Joseph O M Cormier
Notary Public

My Commission expires
Nov 5 1985

DECEMBER 3, 1981

TO WALTER A ANDERSON
STATE STREET
BUREAU OF GEOLOGY
AUGUSTA, MAINE 04430

~~Please~~ please find enclosed \$60.00 for the renewal of license to mine marl lime at
Nadeau Lake in Fort Fairfield, Maine, and the prospectors permit for the
year 1982.

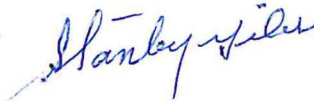

Stanley O. Giles

THIS CHECK IS DELIVERED FOR PAYMENT ON THE FOLLOWING ACCOUNTS.	
DATE	AMOUNT
<i>Prospectors permit</i> <i>4</i> <i>Leaves to Mine Mark.</i>	

AMOUNT

Prospectors permit
to leave to mine mail

MARL LIME

BOX 935

PRESQUE ISLE, MAINE 04769

1556

$$\begin{array}{r} 52-104 \\ \hline 112 \end{array}$$

Dec 7 1981

DAY TO THE ORDER OF

PAY TO THE ORDER OF Treasurer State of Maine
Sixty 00
100

\$ 60.00

$$\begin{array}{r} 100 \\ \hline 100 \end{array}$$

DOLLARS

DEPOSITORS
TRUST COMPANY
OF AROOSTOOK
PRESQUE ISLE, MAINE 04769

STANLEY GILES

Stanley O

11001556 110112010471 11053065 411

DELUXE CHECK PRINTERS AY



JOSEPH E. BRENNAN
GOVERNOR

STATE OF MAINE
DEPARTMENT OF CONSERVATION

STATE HOUSE STATION 22

AUGUSTA, MAINE 04333



RICHARD B. ANDERSON
COMMISSIONER

December 11, 1981

Stanley O. Giles
Box 935
Presque Isle, ME 04769

Dear Mr. Giles:

We are returning your check No. 1556 in the amount of \$60.00. We noticed that on your signature your last name was left out by mistake. Please sign your last name to the check so that we may process it.

We are awaiting the 1982 Prospectors Permits to return from the printer. We will send yours to you as soon as we receive them (which should be before January 1, 1982).

Thank you.

Sincerely,

Sandra J. St. Michel

Sandra J. St. Michel
Secretary

/sjs

Enclosure

Sasry

Gusque. Isle. Me.
Dec 27, 1985

Maine Sec. Hurley
Dept of Conservation
State House, Station 22
Augusta, Maine

Dear Sir:

Please find enclosed \$10.00 for
Prospectors permit for 1986

Sincerely
Stanley C. Giles President
Giles Lime Sales, Inc.

Check # 845

Received 12-30-85

\$35.00

PRESQUE ISLE, MAINE
DECEMBER 27, 1985

WALTER A. ANDERSON
MAINE GEOLOGY SURVEY
DEPT. OF CONSERVATION
STATE HOUSE STATION 22
AUGUSTA, MAINE 04333

Dear Sirs:

In regard to the change of calender year to fiscal year, I'm requesting an extension of existing license to mine marl lime until June 30, 1986 at Nadeau Lake in Fort Fairfield, Maine.

Please find enclosed \$25.00 to pay for same.

Thank you *Stanley O. Giles*
Stanley O. Giles
Giles Lime Sales, Inc.

December 10, 1985

Mr. Stanley O. Giles
Giles Lime Sales, Inc.
Box 935
Presque Isle, Me. 04769

Dear Mr. Giles:

This is to acknowledge receipt of your statement dated December 2, 1985, and your accompanying check in the amount of \$1,831.35 which, added to your \$5,000.00 check sent to us in July, makes a total of \$6,831.35 received for the 1985 year in royalty payments.

Your statement indicates that your production figure for calendar year 1985 was 9,759.07 tons of marl lime removed from state-owned lands and based on .70¢ a ton, your check amounts are correct.

Very truly yours,

Walter A. Anderson
State Geologist

WAA/cr

Enclosure

December 2, 1985

TO WALTER A. ANDERSON
STATE STREET
BUREAU OF GEOLOGY
AUGUSTA, MAINE 04430

I sold and delivered 9759.07 tons of marl lime during the year. If my figures are correct, the amount is \$6831.35 for total tons delivered at .70 per ton. I sent a check July 17, 1985 for \$5000.00, leaving a balance due of \$1831.35 which is enclosed.

A TRUE RECORD

SIGNED

Stanley O. Giles
Presque Isle, Maine

State of Maine
County of Arcostook

Personally appeared the above named Stanley O. Giles, to me well known, and make oath that the foregoing statements by himself stated, are true to the best of his belief and knowledge.

Before me,

Joseph O M Cormier
Notary public

Giles

December 19, 1973

Mr. Stanley O. Giles
Box 935
Presque Isle, Maine 04769

Dear Stanley:

The Maine Mining Bureau has already received some reporting and renewal fees for your holdings on Maine State land. I do wish to advise you, however, if you have not already prepared your reports and such, the annual renewal schedule should be met according to the law or agreement made between you and the State of Maine, Maine Mining Bureau.

If you have any questions about submissions of reports, please do not hesitate to contact us.

Very truly yours,

MAINE MINING BUREAU

Robert G. Doyle
Administrator

RGD:pm

Giles

January 9, 1974

Mr. Stanley O. Giles
Box 935
Presque Isle, Maine 04769

Dear Stanley:

I have received your report dated December 29, 1973, regarding activity on Nadeau Lake in Aroostook County for 1973. I hope to be in Aroostook County next week and would like to personally examine the aerial distribution of your project from which royalty payments have been based. I will give your office a call before I arrive in the County.

Very truly yours,

MAINE MINING BUREAU

Robert G. Doyle
Administrator

RGD:pm

Giles

December 22, 1972

Mr. Stanley O. Giles
P. O. Box 935
Presque Isle, Maine 04769

Dear Stanley:

Enclosed is a copy of our letter to you regarding royalty payment on your license area. You will note that a balance of \$649.10, for 1971 production, has still not been paid.

Would you please send us a check for this amount and a production schedule of sale for 1972. From those figures a royalty payment will be calculated which should be paid early in 1973 at which time your license will be renewed for the upcoming year.

Very truly yours,

MAINE GEOLOGICAL SURVEY

Robert G. Doyle
State Geologist

RGD:pm

Giles

January 2, 1973

Mr. Stanley O. Giles
P. O. Box 935
Presque Isle, Maine 04769

Dear Stanley:

The Maine Mining Bureau has received your check no. 1302, dated December 27, 1972, in the amount of \$649.10 for the balance of royalty for calendar year 1971. We also acknowledge receipt of your check for \$55.00, check number 1305, dated December 28, 1972, for renewal of your Mining License and Prospector's Permit on two claims held under License #8 on Nadeau Pond, Fort Fairfield. We appreciate very much your prompt payment of these amounts.

Your License will be renewed for 1973 upon receipt of an annual report and check for production based on 35¢ per ton of material sold during 1972.

Very truly yours,

Robert G. Doyle
Administrator

RGD:pm



STATE OF MAINE

MAINE MINING BUREAU

LICENSE TO MINE NO. 8
Fifth Renewal

These presents certify that Stanley O. Giles
P. O. Box 935
Presque Isle, ME 04769

holder of Prospector's Permit No. 76-47, dated , is granted a license to
mine valuable minerals in the area composed of Claim(s) 4301 and 4302,
Town of Fort Fairfield, County of Aroostook,
in accordance with the provisions of the Maine Mining Bureau, Chapter 401, Section 2105, Revised Statutes,
1964, and under the following terms and conditions imposed by the Mining Bureau:

1. That the water be returned to Nadeau Pond to ne less than its areal coverage and depth prior to commencement of operations.
2. That the operation is still subject to approval under the Site Location Law of the Environmental Improvement Commission.
3. That a minimum annual royalty payment to the Maine Mining Bureau, under the terms of Section 2105-#2, be applied to each ton of material removed from State land. The minimum royalty shall be thirty-five (35) cents per ton for each ton removed. This amount shall be paid on all tonnage removed from the property since July 1, 1970, except for that tonnage used for research and testing and not prepared for market during the period from July 1, 1970, to September 1, 1971. Payment of the minimum royalty payment, covering the period July 1, 1970 through December 31, 1971, shall be due on December 31, 1971. Each succeeding payment for annual renewal shall be on December 31 of each calendar year.
4. That an actual adjusted "fair market value royalty" be calculated and paid to the Bureau should such actual royalty exceed the minimum royalty in dollar value.

Date January 14, 1976

[Signature]
Authorized Signature
Maine Mining Bureau

STANLEY O. GILES & SON

P. O. Box 935 - Tel. 764-0307

PRESQUE ISLE, MAINE.

August 14, 1973.

Mr. Walter A. Andersen,
Assistant Administrator,
Maine Mining Bureau,
Augusta, Maine.

Dear Mr. Andersen:

On February 13, 1973, you wrote to me advising that you had noted my request for a reduction in the price per ton royalty payment and that the matter would be brought up for consideration at the next meeting of the Maine Mining Bureau. Since I have received no further communication from you, I assume this is still under consideration.

Sales of marl lime have increased substantially in 1973. We have already sold more than the 1972 tonnage. Before the selling season is completed we anticipate that the 1973 sales will be in excess of 6,000 tons. Approximately one-half will be from land owned by me and the balance from State owned land.

You can readily understand that operating costs have increased substantially, thus sharply decreasing the profit margin. And I firmly believe that the per ton royalty payment should be reduced from the amount being paid at the present time.

I will appreciate receiving a reply at your early convenience,

Very truly yours,

Stanley O. Giles

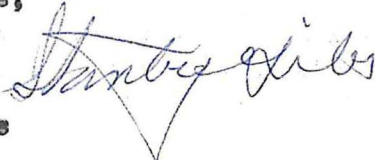

February 13, 1973

Mr. Stanley O. Giles
Box 935
Presque Isle, Maine 04769

Dear Mr. Giles:

This letter acknowledges receipt of your detailed production schedule and your royalty check in the amount of \$623.33 for the calendar year 1972. Your license is, therefore, renewed for calendar year 1973.

Your request for a reduction in the per ton royalty payments is duly noted and will be brought up for consideration at the next meeting of the Maine Mining Bureau.

Very truly yours,

Walter A. Anderson
Assistant Administrator

WAA:pm



Box ~~XXI~~ ^{XXI}, Presque Isle, Maine 04769
935

Telephone ~~764-0307~~ ⁷⁶⁴⁻⁰³⁰⁷

January 29, 1973

STANLEY O. GILES - STATEMENT OF OPERATION AT MARL LIME SITE
at NADEAU LAKE, FORT FAIRFIELD, MAINE. YEAR ENDING DEC. 31, 1972

1. QUANTITY and GRADE OF PRODUCT

1,926.40 tons to Agway, Inc. @ \$10.00 per ton, hauled and spread
1,714.55 " " " " @ \$10.50 " " " " "
240.00 " sold to John Daigle @ \$5.00 per ton loaded at lime site
100.00 " stockpiled on site

3,980.95 total tons
DEDUCT

250.00 tons. Stockpiled in 1971 and royalty paid
1,950.00 " . Extracted from land owned by me north of lake and dam

1,780.95 net tons for royalty payment @ 35 cents per ton

The quality and grade were the same as in 1971. During 1972, I deducted from 10% to 20% (depending on measured moisture) from gross tonnage and sale price to equate dry lime. In 1973 all of this lime will be sold at a lower price per ton with no deduction for moisture.

2. RENTAL ACCRUAL and ROYALTY PAYMENT

&

3. Annual rental charges have been absorbed by the enclosed royalty payment. Based on the product value at the lime site, less the cost of extraction and the 250 tons stockpiled in 1971, on which royalty has already been paid, my check is enclosed in the amount of \$623.33, computed at 35 cents per ton. In my opinion, you have stipulated too high a value per ton for this royalty payment and it should be reduced to 20 cents per ton.

4. NUMBER OF EMPLOYEES

My son and I are the only two people working regularly at this operation. Usually there are two more employees during the active months. There are five other men using their own trucks and my lime spreading bodies during the months when lime is hauled and spread. Altho I paid \$2.00 per ton for this service in 1972, I anticipate employing more contract haulers in 1973 and having to increase the contract price to \$2.50 per ton. Another reason for persuading you to lower the royalty payment per ton.

STANLEY O. GILES - ANNUAL REPORT FOR YEAR ENDING DEC. 31, 1972.

5. OTHER INFORMATION

Because potato prices were low in the Spring of 1972, my sales of marl lime were slightly less than the previous year. And because I discovered that stockpiled lime froze so solid, and did not thaw early enough to spread in early Spring, I did not stockpile as much lime for the 1973 season. I purchased a sizer in 1972 at a cost of \$14,750.00 and increased the price to \$10.50 per ton to help pay for it. This removed the lumps and made the lime more uniform and much easier to spread. The method of extraction will be the same as in 1972. However, because there will be no adjustment in price because of the moisture content, the price per ton to Agway, Inc. will be reduced to \$9.75 per ton. Since I must pay \$2.50 per ton to contract truckers for hauling and spreading in 1973, the net return to me will be reduced by \$1.25 per ton. This factor should influence your Committee in making a reduction in the royalty payment per ton to the Maine Mining Bureau. As for 1973 volume, the present higher prices for potatoes should result in an increased demand for lime. On the other hand, many of the old time farmers still insist on buying Rockland-Rockport ground lime. While I spread this lime from Agway, Inc. stockpiles, it may result in a smaller demand for the marl lime. However, it is my prediction that my total marl lime sales will total around 5,000 tons in 1973.

A TRUE RECORD.

Signed

Stanley O. Giles
Stanley O. Giles

Presque Isle, Maine.
January 29, 1973.

County of Aroostook)
State of Maine.) ss.

Personally appeared the above named Stanley O. Giles, to me well known, and made oath that the foregoing statements by him stated, are true to the best of his belief and knowledge.

Before me,

(SEAL)

Barbara L. Linn, Notary Public
Aroostook County, Maine
MY COMMISSION EXPIRES SEPT. 30, 1978

Barbara L. Linn
Notary Public.



STATE OF MAINE

MAINE MINING BUREAU

LICENSE TO MINE NO. 8
FIRST RENEWAL

These presents certify that Stanley O. Giles
P. O. Box 935
Presque Isle, Maine 04769

holder of Prospector's Permit No. 72-47, dated 12-15-71, is granted a license to
mine valuable minerals in the area composed of Claim(s) 4301 and 4302,
Town of Fort Fairfield, County of Aroostook,

in accordance with the provisions of the Maine Mining Bureau, Chapter 401, Section 2105, Revised Statutes
1964, as amended, and under the following terms and conditions imposed by the Mining Bureau:

(1) That the water be returned to Nadeau Pond to no less than its
areal coverage and depth prior to commencement of operations.

(2) That the operation is still subject to approval under the
Site Location Law of the Environmental Improvement Commission.

(3) That a minimum annual royalty payment to the Maine Mining
Bureau, under the terms of Section 2105-#2, be applied to each
ton of material removed from State land. The minimum royalty
shall be thirty-five (35) cents per ton for each ton removed.
This amount shall be paid on all tonnage removed from the property
since July 1, 1970, except for that tonnage used for research and
testing and not prepared for market during the period from July 1,
1970, to September 1, 1971. Payment of the minimum royalty
payment, covering the period July 1, 1970 through December 31,
1971, shall be due on December 31, 1971. Each succeeding payment
for annual renewal shall be on December 31 of each calendar year.

(continued)

April 24, 1972

Date

Authorized Signature
Maine Mining Bureau

(continued)

(4) That an actual adjusted "fair market value royalty" be calculated and paid to the Bureau should such actual royalty exceed the minimum royalty in dollar value.

12002

January 10, 1975

Mr. Stanley O. Giles
Box 935
Presque Isle, Maine 04769

Dear Mr. Giles:

This letter acknowledges receipt of your application for renewal of Maine Mining Bureau license to mine #8, fourth renewal, covering the area with Nedeau both in Aroostook County. We also acknowledge receipt of your check numbered 3137 in the amount of \$2249.26 for royalty payment on 6426.75 which is your quoted tonnage for calendar year 1974.

Pursuant to the authority under the Mining law the Maine Mining Bureau has renewed your license for calendar year 1975 under the same terms and conditions as that on your first renewal license dated April 24, 1972.

I anticipate to visit the property sometime early in the spring at which time we can confirm both the environmental control activity and the area from which tonnage was removed. Any requirements not met or any tonnage figures which may be calculated in a different way may be determined at that time and adjustments may be made on the site or with the Mining Bureau.

Very truly yours,

ROBERT G. DOYLE
Director and State Geologist

RGD:jet

Giles

January 10, 1975

Mr. Stanley O. Giles
Box 935
Presque Isle, Maine 04769

Dear Mr. Giles:

Enclosed you will find a Prospector's Permit #72-47.

Also enclosed is your copy of license to mine #8, fourth renewal. Your check #3135 in the amount of \$55.00 for license renewal and prospector's permit have been acknowledged as received.

Very truly yours,

ROBERT G. DOYLE
Administrator



Box ~~227~~ ⁹³⁵, Presque Isle, Maine 04769

Telephone ~~769-1292~~
76-40307

DECEMBER 23, 1974

Mr. Robert G. Doyle, Administrator,
Maine Mining Bureau,
Augusta, Maine. 04330

Dear Mr. Doyle:

Please consider this letter as my request for your office to renew my prespector's license #72-47 and the ~~third~~ renewal of my Liscense to Mine #8, same being the authority to mine marl lime at Nadeau Lake in Fort Fairfield, Maine, and covering the period from January 1, 1975 to December 31, 1975, inclusive. My check for the required fees totaling \$55.00 is enclosed.

Thank you for your prompt attention to this matter.

Very truly yours,

Stanley O. Giles
Stanley O. Giles

SOG:cp



Box ~~227~~ 935, Presque Isle, Maine 04769

Telephone ~~769-1292~~ 76-40307

December 24, 1974

Mr. Robert Doyle, Director
Maine Mining Bureau
State Street
Augusta, Maine 04430

I sold and delivered 7280.42 tons of marl lime during the year. However, a total of 853.67 tons less stockpile on site in 1974 came from my own land, on which no royalty need be paid. If my figures are correct, I owe you \$2249.26 for 6426.75 tons delivered at 35¢ per ton.
A TRUE RECORD

Signed

Stanley O. Giles

Presque Isle, Maine
December 23, 1974

State of Maine
County of Aroostook, ss.

Personally appeared the above named Stanley O. Giles, to me well known, and made oath that the foregoing statements by him stated, are true to the best of his belief and knowledge.

Before me,

Joseph O. Cormier
Notary Public

My Commission Expires 11/4/75

Giles

Prospector's Permit
74-47

December 12, 1973

Mr. Stanley O. Giles
Box 935
Presque Isle, Maine 04769

Dear Stanley:

The Maine Mining Bureau has received your check #2152, dated December 4, 1973, in the amount of \$55.00, for renewal of your Prospector's Permit and Mining License on two claims held under License #8 on Nadeau Pond, Fort Fairfield, Maine.

Your License will be renewed for 1974 upon receipt of an annual report, and check based on 35¢ per ton of material sold during 1973.

Very truly yours,

MAINE MINING BUREAU

Robert G. Doyle
Administrator

RGD:pm



Box ~~227~~ 935, Presque Isle, Maine 04769

Telephone ~~769-1292~~
764-0307

December 4, 1973.

Mr. Robert G. Doyle, Administrator,
Maine Mining Bureau,
Augusta, Maine. 04330.

Dear Mr. Doyle:

Please consider this letter as my request for your office to renew my prospectpr's license #72-47 and the third renewal of my License to Mine #8, same being the authority to mine marl lime at Nadeau Lake in Fort Fairfield, Maine, and covering the period from January 1, 1974 to December 31, 1974, inclusive. My check for the required fees totaling \$55.00 is enclosed.

Thank you for your prompt attention to this matter.

Very truly yours,

Stanley Giles
Stanley O. Giles

SOG:pw

Giles

February 13, 1973

Mr. Stanley O. Giles
Box 935
Presque Isle, Maine 04769

Dear Mr. Giles:

This letter acknowledges receipt of your detailed production schedule and your royalty check in the amount of \$623.33 for the calendar year 1972. Your license is, therefore, renewed for calendar year 1973.

Your request for a reduction in the per ton royalty payments is duely noted and will be brought up for consideration at the next meeting of the Maine Mining Bureau.

Very truly yours,

Walter A. Anderson
Assistant Administrator

WAA:pm



Box ~~XXX~~, Presque Isle, Maine 04769
935

Telephone ~~769-1292X~~
764-0307

January 29, 1973

STANLEY O. GILES - STATEMENT OF OPERATION AT MARL LIME SITE

at NADEAU LAKE, FORT FAIRFIELD, MAINE. YEAR ENDING DEC. 31, 1972

1. QUANTITY and GRADE OF PRODUCT

1,926.40	tens to Agway, Inc. @ \$10.00 per ten, hauled and spread
1,714.55	" " " " @ \$10.50 " " " "
240.00	" sold to John Daigle @ \$5.00 per ten loaded at lime site
100.00	" stockpiled on site

3,980.95 total tens

DEDUCT

250.00 tens. Stockpiled in 1971 and royalty paid

1,950.00 " . Extracted from land owned by me north of lake and dam

1,780.95 net tens for royalty payment @ 35 cents per ten

The quality and grade were the same as in 1971. During 1972, I deducted from 10% to 20% (depending on measured moisture) from gross tonnage and sale price to equate dry lime. In 1973 all of this lime will be sold at a lower price per ten with no deduction for moisture.

2. RENTAL ACCRUAL and ROYALTY PAYMENT

&

3. Annual rental charges have been absorbed by the enclosed royalty payment. Based on the product value at the lime site, less the cost of extraction and the 250 tons stockpiled in 1971, on which royalty has already been paid, my check is enclosed in the amount of \$623.33, computed at 35 cents per ten. In my opinion, you have stipulated too high a value per ten for this royalty payment and it should be reduced to 20 cents per ten.

4. NUMBER OF EMPLOYEES

My son and I are the only two people working regularly at this operation. Usually there are two more employees during the active months. There are five other men using their own trucks and my lime spreading bodies during the months when lime is hauled and spread. Altho I paid \$2.00 per ten for this service in 1972, I anticipate employing more contract haulers in 1973 and having to increase the contract price to \$2.50 per ten. Another reason for persuading you to lower the royalty payment per ten.

STANLEY O. GILES - ANNUAL REPORT FOR YEAR ENDING DEC. 31, 1972.

5. OTHER INFORMATION

Because potato prices were low in the Spring of 1972, my sales of marl lime were slightly less than the previous year. And because I discovered that stockpiled lime froze so solid, and did not thaw early enough to spread in early Spring, I did not stockpile as much lime for the 1973 season. I purchased a sizer in 1972 at a cost of \$14,750.00 and increased the price to \$10.50 per ton to help pay for it. This removed the lumps and made the lime more uniform and much easier to spread. The method of extraction will be the same as in 1972. However, because there will be no adjustment in price because of the moisture content, the price per ton to Agway, Inc. will be reduced to \$9.75 per ton. Since I must pay \$2.50 per ton for hauling and spreading in 1973, the net return to me will be reduced by \$1.25 per ton. This factor should influence your Committee in making a reduction in the royalty payment per ton to the Maine Mining Bureau. As for 1973 volume, the present higher prices for potatoes should result in an increased demand for lime. On the other hand, many of the old time farmers still insist on buying Rockland-Rockport ground lime. While I spread this lime from Agway, Inc. stockpiles, it may result in a smaller demand for the marl lime. However, it is my prediction that my total marl lime sales will total around 5,000 tons in 1973.

A TRUE RECORD.

Signed,

Stanley O. Giles
Stanley O. Giles

Presque Isle, Maine.
January 29, 1973.

County of Aroostook)
State of Maine.) ss.

Personally appeared the above named Stanley O. Giles, to me well known, and said that the foregoing statements by him stated, are true to the best of his belief and knowledge.

Before me,

(SEAL)

Notary Public
Maine
EXPIRES SEPT. 20, 1978

Barbara L. Linn
Notary Public.

Mr. Ambrose Day
East Limestone Road
Fort Fairfield, Maine 04742

May 8, 1972

Mr. Austin H. Wilkins
Forest Commissioner of the State of Maine
Augusta
Maine 04330

Dear Mr. Wilkins:

I am an owner of property bordering the Nadeau Lake, which also has a deposit of lime, in Fort Fairfield, Maine and I am officially protesting the construction by Stanley Giles & Son of a causeway and bridge.

Mr. Giles and his operation has already gone beyond the high water point on the lake and has not shown concern regarding construction and care. Also, Mr. Giles has moved the stakes around and I feel that this is an improper procedure.

Mr. Giles has also violated an agreement he had with me and is presently making no attempt to honor this agreement. Construction of this causeway and bridge will cause further breach of this agreement.

I am therefore, by this letter, entering my official objection.

Sincerely yours,

Ambrose Day

Ambrose Day

Albert De Voe



Vahlsing

INCORPORATED

GROWERS & PROCESSORS
DISTRIBUTORS OF POTATOES
& FROZEN POTATO PRODUCTS

ROBBINSVILLE, NEW JERSEY 08691 U.S.A.

TELEPHONE 609/586-7000

May 5, 1972

Mr. Austin H. Wilkins
Forest Commission of the State
of Maine
Augusta, Maine 04330

Attention: The Great Ponds Section

Dear Sir:

In reference to the Notice published in the April 26th, 1972 issue of The Fort Fairfield Review (Vol. 112-No. 17) please be advised that Vahlsing, Inc., as an owner of property bordering Nadeau Lake, by this letter is filing an objection to the construction of the proposed construction application filed by Stanley Giles & Son.

Our objections are based on the following grounds: ---

(1) Vahlsing, Inc. is an abutting land owner and is not presently aware of the type of construction or plans that are being proposed and is concerned that the material beauty and ecology may be irreparable damaged if proper precautions are not taken.

(2) Vahlsing, Inc. has an agreement with Stanley Giles and with Stanley Giles & Son regarding the extraction of lime from the immediate area. Presently, Stanley Giles & Son are using a Vahlsing, Inc. road under this agreement and it appears that Stanley Giles and Stanley Giles & Son are breaking this agreement in their wish to construct a bridge and causeway.

(3) Presently, Vahlsing, Inc. is contemplating a legal suit against Stanley Giles and Stanley Giles & Son because of their breaking of the agreement between Vahlsing, Inc. and Stanley Giles & Son.

May 5, 1972

(4) We therefore strongly object until proper plans and information regarding the type of construction, where the bridge and causeway are to be built and what arrangements Stanley Giles and Stanley Giles & Son are making to avoid any further breaking of their agreement with Vahlsing, Inc.

Very truly yours,

VAHLSING, INC.

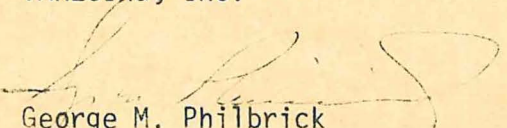

George M. Philbrick
Vice President
General Manager
(Maine)

GMP:bb

cc: Mr. John Cancelarich

Giles

April 24, 1972

Mr. Stanley O. Giles
P. O. Box 935
Presque Isle, Maine 04769

Dear Stanley:

My sincere apologies for not answering you sooner. It takes a long time to get word back from members of the Bureau on their decisions regarding some of our activities.

I am finally able to advise you that at a recent meeting of the Maine Mining Bureau, the decision was reached to set a 35 cents per ton royalty on all marl extracted from the State-owned areas beneath Nadeau Pond on which you have been issued a License to Mine. This decision was reached after considerable discussion and after comparison of prices, royalties, and schedules for other marl operations in the northeastern United States.

The Bureau feels that this is a fair price for a nonrenewable resource and we believe that it is within the economic framework of your business. This figure may, in succeeding years, change upward or downward depending on new information and your operation experience.

I would also like to acknowledge receipt of your check #720, dated January 27, 1972, in the amount of \$865.86, which will be processed in the very near future. The total royalty payment, based on your figures and the 35 cents per ton figure, should be \$1,514.96. Your remittance of \$865.86 has been credited to this total figure, therefore, an amount of \$649.10 still remains due. A copy of the License to Mine #8, First Renewal, is enclosed for your files.

As soon as it is convenient, I would like to get together with you to discuss the possibility of a Lease.

Very truly yours,
MAINE MINING BUREAU

Robert G. Doyle
Administrator

RGD:pm

STATE OF MAINE

Inter-Departmental Memorandum Date March 15, 1972

To Austin Wilkins, Chairman

Dept. Maine Mining Bureau

From Robert G. Doyle *pm*

Dept. Maine Mining Bureau

Subject Stanley Giles

During the Geological Society meeting in Buffalo last week there was a paper given on marl deposits in north-western New York State by a recent doctoral candidate from New York City. I was able to discuss marl operations with him at some length after his paper had been presented and from this discussion, gained insight into the value of marl as an agricultural product.

Based on what this gentlemen told me, it would appear that the availability of the marl and ease of extraction are the two critical factors in establishing prices and in a difficult, marshy situation where equipment is frequently bogged down, 10 or 15 cents a ton to the land owner is not out of line. However, in areas where accessibility is easy and the area of marl is either small or well drained, the price varies from 15 to 60 cents per ton to the land owner.

I have a letter here from Giles which I am enclosing with this memorandum, indicating that he felt his 20 cents per ton was sufficient. He did not supply further information and based on my conversations in Buffalo, I suggest that we present Giles with a 35 cents per ton figure as actual royalty for extraction of the marl. Between 30 and 35 cents seems to be a good figure here in the Northeast. If I have your agreement on this figure, it will be submitted to Giles as the final decision of the Bureau.

pm

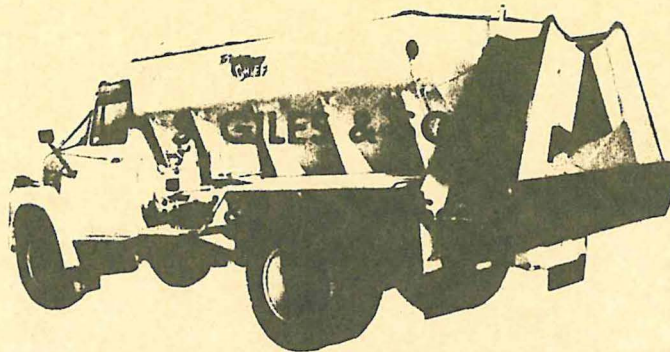

Box ~~227~~, Presque Isle, Maine 04769
935

Telephone ~~764-1291~~
764-0307.

February 29, 1972.

Mr. Robert G. Doyle, Administrator,
Maine Mining Bureau,
State Street,
Augusta, Maine.

Dear Mr. Doyle:

When my mining license was issued by your office, it stated that a royalty of 75 cents per ton should be paid on all marl lime which was extracted at the site. Since over 90% of this product is sold for \$10.00 per ton, including loading, hauling, delivering and spreading on the land, this figure was obviously too high. We both agreed on this point when I was in your office in August, 1971.

You requested more information and I wrote to you in September of 1971, quoting a value of \$5.00 per ton at the site. When Mr. Winslow and my son, Neil Giles, were in your office about two months later, you stated that you had never received this letter. However, you accepted a copy of this letter, signed by Mr. Winslow, and advised that you would send me a revised figure, hopefully by December 31, 1971 and certainly no later than December 31, 1971. Subsequently I wrote to you on January 3, 1972 quoting a \$4.00 per ton value at the site as I had neglected to deduct the cost of extraction in my September 1971 letter.

Your letter of February 22, 1972 requests further information. If you will advise me what specific information you require, I will be glad to furnish it, if possible. I can think of nothing more than what has already been given to you. However, I might add that I would gladly sell every ton of marl lime, loaded, at the lime site for \$5.00 per ton. This includes the cost of extraction and even the added small cost of loading the trucks.

Please advise me what added information you require.

Very truly yours,

Stanley O. Giles
Stanley O. Giles



Box ~~227~~, Presque Isle, Maine 04769
935

Telephone ~~769-1292~~

764-0307

April 15, 1972.

Mr. Robert G. Doyle, Administrator,
Maine Mining Bureau,
Augusta, Maine.

Dear Mr. Doyle:

When I sent you my check for \$55.00 in December of 1971 for the renewal of my prospector's license and my 1972 mining license, you mailed the first named license to me and also stated that you would send the mining license when the 1971 royalty payment was paid by me.

Although a check for the royalty payment was mailed to you in January of 1972 together with my annual report of operations for 1971, the check has never been deposited by your office. Neither have you mailed my 1972 license to me.

When Mr. Winslow and I visited your office in September of 1971, we requested a reduction in the royalty price of 75¢ per ton as specified in the original license. Since I was selling my product to Agway, Inc. for \$10.00 per ton, hauled and spread on the ground you also agreed that the price should be lowered. No answer has been given to me since that date. Consequently my royalty payment was based on what I considered a fair price and fully substantiated by the information given to you.

May I expect a reply to this letter soon.

Very truly yours,

Stanley O. Giles



Box ~~227~~⁹³⁵, Presque Isle, Maine 04769

Telephone ~~769-1292~~⁷⁶⁴⁻⁰³⁰⁷.

February 29, 1972.

Mr. Robert G. Doyle, Administrator,
Maine Mining Bureau,
State Street,
Augusta, Maine.

Dear Mr. Doyle:

When my mining license was issued by your office, it stated that a royalty of 75 cents per ton should be paid on all marl lime which was extracted at the site. Since over 90% of this product is sold for \$10.00 per ton, including loading, hauling, delivering and spreading on the land, this figure was obviously too high. We both agreed on this point when I was in your office in August, 1971.

You requested more information and I wrote to you in September of 1971, quoting a value of \$5.00 per ton at the site. When Mr. Winslow and my son, Neil Giles, were in your office about two months later, you stated that you had never received this letter. However, you accepted a copy of this letter, signed by Mr. Winslow, and advised them that you would send me a revised figure, hopefully by December 15, 1971 and certainly no later than December 31, 1971. Subsequently I wrote to you on January 3, 1972 quoting a \$4.00 per ton value at the site as I had neglected to deduct the cost of extraction in my September 1971 letter.

Your letter of February 22, 1972 requests further information. If you will advise me what specific information you require, I will be glad to furnish it, if possible. I can think of nothing more than what has already been given to you. However, I might add that I would gladly sell every ton of marl lime, loaded, at the lime site for \$5.00 per ton. This includes the cost of extraction and even the added small cost of loading the trucks.

Please advise me what added information you require.

Very truly yours,

Stanley O. Giles
Stanley O. Giles

Giles

February 22, 1972

Mr. Stanley O. Giles
17 Mechanic Street
Presque Isle, Maine 04769

Dear Stanley:

At a recent meeting of the Maine Mining Bureau, the problem of a minimum royalty payment for your operation at Nadeau Pond was discussed. As you know, I have frequently mentioned that the Bureau should have as much information as possible in order to make a fair value for minimum royalty payments. We do not feel that the information you have given us to date is sufficient to make such a judgment.

The Bureau also feels that the figure which you have quoted to the Bureau and followed up by check may not be the correct amount, however, before making a final judgment on a royalty payment, the Bureau would like to have an opportunity to review additional information relative to your operation.

I have been instructed by the Bureau to advise you that you have thirty (30) days from the date of this letter to supply additional information to the Bureau so that a more proper judgment of royalty payment can be established. Should we not have this additional information, the Bureau will then make a judgment based on the information in hand and will set whatever figure they feel is fair. This figure will be binding upon you. I hope, therefore, to hear from you within the next few weeks with additional information.

Very truly yours,

Robert G. Doyle
Administrator



Box ~~227~~, Presque Isle, Maine 04769
935

Telephone ~~769-1292~~
764-0307

Jan. 3, 1972.

Mr. Robert G. Doyle, Administrator,
Maine Mining Bureau,
Augusta, Maine.

Dear Mr. Doyle:

As a preliminary report, requested by Mr. Anderson in his letter of December 27, 1972, I am glad to give you the following information.

During the year 1971, slightly over 4,000 tons of marl lime was delivered and sold from the Nadeau Lake location. Approximately 200 tons was sold for \$12.00 per ton; about 400 tons was sold for \$9.00 per ton; and the balance was sold to Agway, Inc. for \$10.00 per ton. Payment has been made on about 15% of the first two mentioned sales, and the balance remains unpaid as accounts receivable.

Here is a statement of the approximate cost of operating.

	<u>Per Ton</u>	
Hauling and spreading	\$2.00	(Contract)
Extraction and piling	1.00	
Depreciation equipment	1.00	
Royalty @ 5%	.20	
Miscellaneous - Overhead, salaries, gas, maintenance	1.80	
Value of lime in pit	\$4.00	
Total		\$10.00

No more direct sales to farmers will be made. Collections are too difficult. In 1972 practically the total tonnage sold will be to Agway, Inc. and/or Maine Potato Growers, Inc. It will be necessary to purchase a new sizer at a cost of about \$13,500.00 to remove lumps and make the product more uniform for spreading. This purchase will be reflected in a slight increase in the per ton sale price.

Very truly yours,

Percy B. Winslow for
Stanley C. Giles

December 20, 1971

Mr. Stanley O. Giles
17 Mechanic St.
Presque Isle, Maine 04769

Dear Mr. Giles:

This letter is to acknowledge receipt of your check # 656 for \$55.00 covering the first renewal of License to Mine #8 and the renewal of your Prospector's Permit #72-47. The official confirmation of the License to Mine renewal is contingent on receipt of your Annual Report which is due this January as per section 2110 of the Maine Mining Law.

The Maine Mining Bureau will meet shortly to review and set the royalty payment for your operation. Receipt of a report at your earliest convenience emphasizing Item #2 of Section 2110, quantity and grade of minerals produced, will be helpful in reviewing the royalty question.

Very truly yours,

Walter A. Anderson
Assistant Administrator

WAA/cr

Enc.



Box ~~227~~ 935, Presque Isle, Maine 04769

Telephone ~~769-1292~~
764-0307

December 13, 1971

Mr. Robert G. Doyle, Administrator,
Maine Mining Bureau,
Augusta, Maine.

Dear Mr. Doyle:

Please consider this letter as my request for your
office to renew my prospector's license and my li-
cense to mine marl lime at Nadeau Lake in Fort Fair-
field for the calendar year of 1972 beginning Jan.
1, 1972.

My check for \$55.00 is enclosed for the required fee.

Very truly yours,

Stanley O. Giles

Stanley O. Giles

17 Mechanic St.

Presque Isle, Me 04769

#8
is enclosed



State of Maine
FORESTRY DEPARTMENT
Augusta, Maine 04330

TEL. 207-289-2791

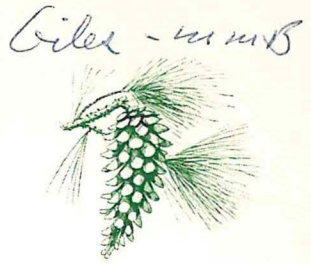

WHITE PINE CONE AND TASSEL
STATE FLORAL EMBLEM
ADOPTED BY THE LEGISLATURE - 1895

AUSTIN H. WILKINS
FOREST COMMISSIONER

FRED E. HOLT
DEPUTY FOREST COMMISSIONER

September 8, 1971

Mr. Robert Doyle
State Geologist
Augusta, Maine

Dear Bob:

Thank you for the suggested draft letter for my reply to Bill Adams concerning the application of Stanley Giles for marl mining at Nadeau Pond. Your draft is very well worded and I am quoting verbatim in my reply.

In catching up on some loose ends, I find that in a note from Fred Holt who sat in for me at the last Mining Bureau meeting that perhaps the time has come when we should establish some written policies and procedures. Apparently with some new faces appearing on the Bureau, it would be well to be giving this some thought and also stress some objectives.

Fred's note continues further as to the parliamentary procedure in whether or not in the absence of the chairman that the secretary should serve. This brings up the point whether or not consideration should be given to a vice chairman.

Kindly give these ideas some thought and you and I can sit down together and see what we should do.

Very truly yours,

AUSTIN H. WILKINS
Forest Commissioner

AHW:as

September 8, 1971

Mr. William R. Adams, Director
Environmental Improvement Commission
Augusta, Maine

Dear Bill:

In reply to your letter of August 26 regarding the entire situation relative to Stanley Giles' limestone operation in Aroostook County, I concur that this provides us with an example of the problems which might arise in the future regarding interagency activity on the form and method of satisfying various Applications.

It might be well for us, at a future meeting, to discuss methods of improving and guaranteeing the flow of information throughout State Government on activities which relate to our various State agencies.

Very truly yours,



AUSTIN H. WILKINS, Chairman
Maine Mining Bureau

AHW:as

bcc: Doyle

December 20, 1984

Mr. Stanley O. Giles
Giles Lime Sales, Inc.
Box 935
Presque Isle, Me. 04769

Dear Mr. Giles:

This is to acknowledge your check for \$60.00 for the renewal of your License to Mine marl lime at Nadeau Lake in Fort Fairfield, Maine, and your Prospectors Permit for 1985.

I wish to advise you that your License to Mine has been renewed for 1985, and that your 1985 Prospectors Permit will be mailed at a later date as we do not have the forms from the printer at this time.

I am also in receipt of your statement dated December 7, 1984, and your accompanying check in the amount of \$2,973.97 which, added to your \$5,000.00 check in August, makes a total of \$7,973.97 received for the year in royalty payments.

Your statement indicates that your production figure for calendar year 1984 was 11,391.39 tons of marl lime removed from state-owned lands and, based on .70¢ a ton, your check amounts are correct.

Very truly yours,

Walter A. Anderson
State Geologist

WAA/cr

Enclosures (2)

DECEMBER 7, 1984

TO WALTER A. ANDERSON
STATE STREET
BUREAU OF GEOLOGY
AUGUSTA, MAINE 04430

I sold and delivered 11,391.39 tons of marl lime during the year. If my figures are correct, the amount is \$7973.97 for total tons delivered at .70 per ton. I sent a check August 6, 1984 for \$5000.00, leaving a balance due of \$2973.97 which is enclosed.

A TRUE RECORD

SIGNED

Stanley O. Giles
Presque Isle, Maine

State of Maine
County of Arcostook

Personally appeared the above named Stanley O. Giles, to me well known, and make oath that the foregoing statements by himself stated, are true to the best of his belief and knowledge.

12/13/84
Before me,

Check # 204

Received 12-17

Joseph O. Cormier
Notary public

My Commission Expires
Nov 11 1985

DECEMBER 7, 1984

TO WALTER A. ANDERSON
STATE STREET
BUREAU OF GEOLOGY
AUGUSTA, MAINE 04430

Please find enclosed \$60.00 for the renewal of license to mine marl lime at
Nadeau Lake in Fort Fairfield, Maine, and the prospectors permit for the year
1985. #47

Stanley O. Giles
STANLEY O. GILES

*Check #203
Received 12-17*

January 9, 1984

Mr. Stanley O. Giles
P. O. Box 935
Presque Isle, Me. 04769

Dear Mr. Giles:

This is to acknowledge receipt of your check for \$60.00 for the renewal of your License to Mine marl lime at Nadeau Lake in Fort Fairfield, Maine, and your Prospectors Permit for 1984.

I wish to advise you that your License to Mine has been renewed for 1984, and that your 1984 Prospectors Permit is enclosed.

I am also in receipt of your letter dated December 28, 1983, and your accompanying check in the amount of \$6,310.97. Your letter indicates your production figures for calendar Year 1983 to be 9,015.61 tons of material removed from state-owned lands and based on .70¢ per ton, your check amount is correct.

I plan to be in Aroostook County sometime next spring and would welcome the opportunity to visit with you concerning your activities at Nadeau Lake. I will be in contact with you about this trip later on in the year.

Very truly yours,

Walter A. Anderson
State Geologist

WAA/cr

Enclosures (3)

DECEMBER 28, 1983

TO WALTAR A. ANDERSON
STATE STREET
BUREAU OF GEOLOGY
AUGUSTA, MAINE 04430

I sold and delivered 9015.61 tons of marl lime during the year. If my figures are correct, I owe you \$6310.97 for total tons delivered at .70 per ton.

A TRUE RECORD

Signed Stanley O. Giles.
Presque Isle, Maine

State of Maine
County of Aroostook

Personally appeared the above named Stanley O. Giles, to me well known, and make oath that the foregoing statements by him stated, are true to the best of his belief and knowledge.

12/30/83

Before me,

Joseph M. Cormier
Notary Public
My Commission expires
Nov 11 1985

DECEMBER 28, 1983

TO WALTER A. ANDERSON
STATE STREET
BUREAU OF GEOLOGY
AUGUSTA, MAINE 04430

Please find enclosed \$60.00 for the renewal of license to mine marl lime at
Nadeau Lake in Fort Fairfield, Maine, and the prospectors permit for the year
1984.

#47

Stanley O. Giles
STANLEY O. GILES

P.O. Box 935

PRESQUE ISLE, ME 04769

472-4011
764-0307

December 7, 1982

Mr. Stanley O. Giles
Box 935
Presque Isle, Me. 04769

Dear Mr. Giles:

This is to acknowledge receipt of your check for \$60.00 for the renewal of your License to Mine marl lime at Nadeau Lake in Fort Fairfield, Maine, and your Prospector's Permit for 1983.

I wish to advise you that your License to Mine has been renewed for 1983. Your Prospector's Permit will be sent to you as soon as we receive the forms.

I am also in receipt of your letter dated December 1, 1982, and accompanying check in the amount of \$7,233.62. Your letter indicates your production figures for calendar year 1982 to be 10,333.74 tons of material removed from state-owned lands and based on .70¢ per ton, your check amount is correct.

Very truly yours,

Walter A. Anderson
State Geologist

WAA/cr

Enclosures (2)

DECEMBER 1, 1982

TO WALTER A. ANDERSON
STATE STREET
BUREAU OF GEOLOGY
AUGUSTA, MAINE 04430

I sold and delivered 10,333.74 tons of matl lime during the year. If my figures are correct, I owe you \$7233.62 for total tons delivered at .70 per ton.

A TRUE RECORD

Signed Stanley O. Giles
Presque Isle, Maine

State of Maine
County of Aroostook

Personally appeared the above named Stanley O. Giles, to me well known and make oath that the foregoing statements by him stated, are true to the best of his belief and knowledge.

Before me,

Joseph M. Cormier
Notary Public
My Commission Expires
Nov 4 1985

File

STATE OF MAINE

Inter-Departmental Memorandum Date September 21, 1981

To Walter Anderson

Dept. Maine Geological Survey

From Carole F. Ricker *CR*

Dept. Maine Geological Survey

Subject Stanley Giles

The following is a breakdown of the number of tons of marl lime removed by Stanley Giles for the last 10 years.

	Tons of Marl Lime
<i>1981</i>	<i>13,042.90</i>
1980	8850.98
1979	7751.26
1978	5705.69
1977	2870.96
1976	2054.323
1975	10973.025
1974	6426.75
1973	5553.81
1972	1780.95
1971	<u>4329.31</u>
Total	56297.058

BRUCE S. BILLINGS

ATTORNEY AT LAW

LIMESTONE, MAINE 04750 - TEL. AREA CODE 207 - OFFICE 325-7111

DATE Aug. 20, 1981

TO Henry Warren, Commissioner
Dept. of Environmental Protection
A.M.H.I. - Ray Building
Augusta, Maine 04333

MESSAGE Re: Stanley Giles

Dear Sirs:

It is my understanding that anyone that operates a mine in Maine must file an annual volume report. Therefore, as I am particularly interested in the number of tons taken from the lime pit belonging to Stanley Giles, East Limestone Road, Fort Fairfield, Maine, since it opened, I would appreciate your advising me of same.

If I am not writing to the correct office, I would appreciate your forwarding my letter or advising me where I would request the above information.

Thank you for your anticipated prompt attention in acknowledging this request.

Very truly yours,

SIGNED

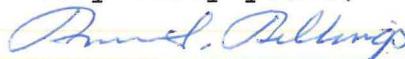

BRUCE S. BILLINGS

DATE

REPLY

SIGNED

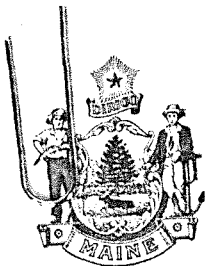

JOSEPH E. BRENNAN
GOVERNOR

STATE OF MAINE
DEPARTMENT OF CONSERVATION

STATE HOUSE STATION 22

AUGUSTA, MAINE 04333



RICHARD E. BARRINGER
COMMISSIONER

December 31, 1980

Mr. Stanley Giles
Presque Isle
Maine 04769

Dear Mr. Giles:

This is to acknowledge receipt of your check for \$60.00 for the renewal of your License to Mine marl lime at Nadeau Lake in Fort Fairfield, and your Prospector's Permit for 1981.

I wish to advise you that your License to Mine has been renewed for 1981. Your Prospector's Permit 81-47 was sent to you on December 29, 1980.

I am also in receipt of your letter of December 23, 1980, and accompanying check in the amount of \$6,195.69. Your letter indicates your production figures for calendar year 1980 to be 8,850.98 tons of material removed from state-owned lands and based on 70¢ per ton, your check amount is correct.

Very truly yours,

Walter A. Anderson
State Geologist

cr

Enclosures (2)

DECEMBER 23, 1980

TO WALTAR A. ANDERSON
STATE STREET
BUREAU OF GEOLOGY
AUGUSTA, MAINE 04430

Please find enclosed \$60.00 for the renewal of licence to mine marl lime
at Nadeau Lake in Fort Fairfield, Maine, and the prospectors permit for the
year 1981.

Stanley O. Giles

Prospector's Permit 81-47

DECEMBER 23, 1980

TO WALTER A ANDERSON
STATE STREET
BUREAU OF GEOLOGY
AUGUSTA, MAINE 04430

I sold and delivered 8850.98 tons of marl lime during the year. If my
figures are correct, I owe you \$6195.⁶⁸~~00~~ for total tons delivered at .70
per ton.

A TRUE RECORD

Signed Stanley O. Giles
Presque Isle, Maine
December 23, 1980

State of Maine
County of Aroostook

Personally appeared the above named Stanley O. Giles, to me well
known, and make oath that the foregoing statements by him stated, are
true to the best of his belief and knowledge.

Before me, Stanley O. Giles

Joseph O. M. Cormier
Notary Public
My Commission expires Nov 4 1981;
12/24 80



STATE OF MAINE
Maine Geological Survey
~~MAINE MINING BUREAU~~

LICENSE TO MINE NO. A
Seventh Renewal

These presents certify that Stanley O. Giles ✓
P. O. Box 935
Presque Isle, ME 04769

holder of Prospector's Permit No. 79-47, dated January 4, 1979, is granted a license to
mine valuable minerals in the area composed of Claim(s) 4301 and 4302,

Town of Fort Fairfield, County of Arroostook,
Maine Geological Survey, Chapter 201-A, sub-chapter I,
in accordance with the provisions of the ~~Maine Mining Bureau, Chapter 401, Section 2105, Revised Statutes~~
~~§ 547-6 MSRA, as revised~~ Geological Survey.
1964, as amended; and under the following terms and conditions imposed by the ~~Mining Bureau~~:

1. That the water be returned to Madaeu Pond no less than its areal coverage and depth prior to commencement of operations.
2. That the operation is still subject to approval under the Site Location Law of the Environmental Improvement Commission.
3. That a minimum annual royalty payment to the Maine Geological Survey, under Chapter 201-A, Sub-chapter I, § 547-6 MSRA, be applied to each ton of material removed from State land. The minimum royalty shall be seventy (70) cents per ton for each ton removed. This amount shall be paid on all tonnage removed and sold from the state owned area during the period January 1, 1979, to December 31, 1979.
4. That an actual adjusted "fair market value royalty" be calculated and paid to the Bureau should such actual royalty exceed the minimum royalty in dollar value.

January 25, 1979

Date

RPD
Authorized Signature
~~Maine Mining Bureau~~
Maine Geological Survey



Joseph E. Brennan

STATE OF MAINE
DEPARTMENT OF CONSERVATION

AROOSTOOK, MAINE 04831



RICHARD E. BARRICKE
COMMISSIONER

January 26, 1979

Mr. Stanley O. Giles
P. O. Box 935
Presque Isle, ME 04769

Dear Stanley:

I am enclosing a copy of your 1979 renewal of your License to Mine No. 8, covering the over water area over Nadeau Pond and Fort Fairfield, Aroostook County, Maine. You will notice that the minimum royalty charge has been increased to seventy (70) cents per ton of materials removed and sold. The reason for this increase results in an every increasing price being paid for limestone in Aroostook County. It is based on our best estimate on that price per ton.

I would also point out that the price has been increasing steadily during that time. I have not changed the royalty charge ever with the increasing price structure. The price increase is to keep in line with the new values for limestone.

I am returning your check NO. 6614, which covered the cost of renewing the License and Prospector's Permit for 1979. The Prospector's Permit costs \$10 per year now; and with the \$50 for the license, a check in the amount of \$60 should be sent to cover these charges.

Yours very truly,

Robert G. Doyle
State Geologist

RGD/ajl

Enclosures



STATE OF MAINE
Maine Geological Survey
MAINE-MINING-BUREAU

LICENSE TO MINE NO. 2
Seventh Renewal

These presents certify that Stanley O. Giles
P. O. Box 935
Presque Isle, ME 04769

holder of Prospector's Permit No. 79-47, dated January 4, 1979, is granted a license to
mine valuable minerals in the area composed of Claim(s) 4301 and 4302,

Town of Port Fairfield, County of Arcoosook,

in accordance with the provisions of the Maine Mining Bureau, Chapter 401, Section 2105, Revised Statutes
§ 547-6 MSRA, as revised
1964, as amended, and under the following terms and conditions imposed by the Mining Bureau:

1. That the water be returned to Madam Pond no less than its areal coverage and depth prior to commencement of operations.
2. That the operation is still subject to approval under the Site Location Law of the Environmental Improvement Commission.
3. That a minimum annual royalty payment to the Maine Geological Survey, under Chapter 201-A, Sub-chapter I, § 547-6 MSRA, be applied to each ton of material removed from State land. The minimum royalty shall be seventy (70) cents per ton for each ton removed. This amount shall be paid on all tonnage removed and sold from the state owned area during the period January 1, 1979, to December 31, 1979.
4. That an actual adjusted "fair market value royalty" be calculated and paid to the Bureau should such actual royalty exceed the minimum royalty in dollar value.

January 25, 1979

Date

[Signature]

Authorized Signature
Maine Mining Bureau
Maine Geological Survey



Box 227, Presque Isle, Maine 04769
935

Telephone 769-1292 4 0307

December 5, 1978

To Robert Doyle
Maine Mining Bureau
State Street
Augusta, Maine 04430

I sold and delivered 9509.49 tons of marl lime during the year. However a total of 3803.80 tons came from my own land, on which no royalty need be paid. If my figures are correct, I owe you \$1996.99 for 5705.69 tons delivered at \$.35 per ton.
A TRUE RECORD

Signed

Stanley O. Giles

Presque Isle, Maine
December 5, 1978

State of Maine
County of Aroostook

Personally appeared the above named Stanley O. Giles, to me well known, and make oath that the foregoing statements by him stated, are true to the best of his belief and knowledge.

Before me,

Stanley O. Giles

Joseph O. M. Cormier
Notary Public



Box ~~227~~⁹³⁵, Presque Isle, Maine 04769

Telephone ~~769-1292~~^{4 0407}

December 5, 1978

TO ROBERT DOYLE, DIRECTOR
STATE STREET
MAINE MINING BUREAU
AUGUSTA, MAINE 04430

Please find enclosed \$ 55.00 for the renewal of licence to mine marl lime
at Nadeau Lake in Fort Fairfield, Maine, and the prospectors permit for the y
year 1979.

A handwritten signature in blue ink that reads 'Stanley O. Giles'. The signature is written in a cursive, flowing style.

Stanley O. Giles

STATE OF MAINE

Inter-Departmental Memorandum Date January 11, 1979

To Lee Schepps

Dept. Public Lands

From Robert G. Doyle, Director

Dept. Geology

Subject Royalty schedule for Stanley Giles License

The royalty for the Giles license to mine is, as you can see from the attached renewal, based on a 35 cents per ton. This figure was calculated as 5% of the market value of the marl, less the costs of site maintenance, extraction, drying, and loading. A haulage cost for a 30 mile average distance was also included. During 1970/71, in Aroostook County, the price of lime delivered, not spread, varied from \$12.00 to \$18.00/ton.

The price in 1978 was approximately \$25.00/ton, not spread, and \$28.00/ton spread. I calculate that his costs are approximately \$12.00-\$15.00/ton, showing "an adjusted fair market value" of the lime, at about \$13.00/ton. Five (5%) percent of this value is 65 cents.

Since we haven't changed his royalty rate since 1970/71, I think that a 65 or 70 cents per ton is not unreasonable. As the technical advisor to the system, I recommend that level of per ton royalty for the Giles license renewal in 1979.

RGD/ajl

Attachments



JOSEPH E. BRENNAN
GOVERNOR

STATE OF MAINE
DEPARTMENT OF CONSERVATION

STATE HOUSE STATION 22

AUGUSTA, MAINE 04333



RICHARD E. BARRINGER
COMMISSIONER

December 31, 1979

Stanley Giles
Presque Isle, Maine 04769

Dear Mr. Giles:

This is to acknowledge receipt of your check for \$60 for the renewal of your license to mine marl lime at Nadeau Lake in Fort Fairfield, Maine and your Prospector's Permit for 1980. As in a previous letter, I explained that the Prospector's Permits for 1980 are not as yet printed. However, your original No. 79-47 will be kept on file with this letter and your receipt to varify your compliance with the Maine Mining laws.

I am also in receipt of your letter of December 14 and accompanying check in the amount of \$5,425.88. Your letter indicates your production figures for calendar year 1979 to be in the amount of 7,751.26 tons of materials removed from state-owned lands and based on 70¢ per ton, your check amount is correct.

I plan to be in Aroostook County sometime this winter and would welcome the opportunity to visit with you concerning your activities at Nadeau Lake.

I will be in contact with you shortly.

Very truly yours,

Walter A. Anderson
State Geologist

WAA/sjs

Enclosures

December 14, 1979

TO WALTER A. ANDERSON
STATE STREET
BUREAU OF GEOLOGY
AUGUSTA, MAINE 04430

Please find enclosed \$60.00 for the renewal of licence to mine marl lime
at Nadeau Lake in Fort Fairfield, Maine, and the prospectors permit for the
year 1980.

Stanley O. Giles

DECEMBER 14, 1979

TO WALTER A. ANDERSON
STATE STREET
BUREAU OF GEOLOGY
AUGUSTA, MAINE 04430

I sold and delivered 9851.26 tons of marl lime during the year. However
a total of 2100.00 tons came from my own land, on which no royalty need
be paid. If my figures are correct, I owe you \$5425.88 for 7751.26 tons
delivered at \$.70 per ton.

A TRUE RECORD

Signed

Stanley O. Giles

Presque Isle, Maine
December 14, 1979

State of Maine
County of Aroostook

Personally appeared the above named Stanley O. Giles, to me well
known, and make oath that the foregoing statements by him stated, are
true to the best of his belief and knowledge.

Before me,

Dec 14 1979

Joseph Orr Cornier
Notary Public

STANLEY O. GILES
BOX 935
PRESQUE ISLE, MAINE

DECEMBER 7, 1976

Mr. Robert Doyle, Director
Maine Mining Bureau
State Street
Augusta, Maine 04430

I sold and delivered 3423.872 tons of marl lime during the year. However a total of 1369.549 tons came from my own land, on which no royalty need be paid. If my figures are correct, I owe you \$719.01 for 2054.323 tons delivered at \$.35 per ton.

A TRUE RECORD

Signed Stanley O. Giles
Presque Isle, Maine
December 7, 1976

State of Maine
County of Aroostook

Personally appeared the above named Stanley O. Giles, to me well known, and made oath that the foregoing statements by him stated, are true to the best of his belief and knowledge.

12/14/76
Before me,
Joseph O. Cormier
Notary Public

Cash 12/30/76

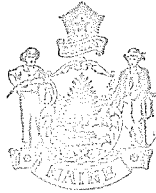

STATE OF MAINE

MAINE MINING BUREAU

LICENSE TO MINE NO. 8
Sixth Renewal

These presents certify that Stanley O. Giles
P. O. Box 935
Presque Isle, ME 04769

holder of Prospector's Permit No. 77-47, dated , is granted a license to
mine valuable minerals in the area composed of Claim(s) 4301 and 4302,
Town of Fort Fairfield, County of Aroostook,

in accordance with the provisions of the Maine Mining Bureau, Chapter 401, Section 2105, Revised Statutes,

1964, and under the following terms and conditions imposed by the Mining Bureau:

1. That the water be returned to Nadeau Pond to no less than its areal coverage and depth prior to commencement of operations.
2. That the operation is still subject to approval under the Site Location Law of the Environmental Improvement Commission.
3. That a minimum annual royalty payment to the Maine Mining Bureau, under the terms of Section 2105-#2, be applied to each ton of material removed from State land. The minimum royalty shall be thirty-five (35) cents per ton for each ton removed from the property since July 1, 1970, except for that tonnage used for research and testing and not prepared for market during the period from July 1, 1970, to September 1, 1971. Payment of the minimum royalty payment, covering the period July 1, 1970 through December 31, 1971, shall be due on December 31, 1971. Each succeeding payment for annual renewal shall be on December 31 of each calendar year.
4. That an actual adjusted "fair market value royalty" be calculated and paid to the Bureau should such actual royalty exceed the minimum royalty in dollar value.

January 14, 1977

Date

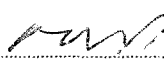
Authorized Signature
Maine Mining Bureau



STATE OF MAINE

MAINE MINING BUREAU

 LICENSE TO MINE NO. #8
 Fourth Renewal

These presents certify that Stanley O. Giles
 P.O. Box 935
 Presque Isle, Maine 04769

holder of Prospector's Permit No. 75-47, dated _____, is granted a license to
 mine valuable minerals in the area composed of Claim(s) 4301 and 4302,
 Town of Fort Fairfield, County of Aroostook,

in accordance with the provisions of the Maine Mining Bureau, Chapter 401, Section 2105, Revised Statutes,

1964, and under the following terms and conditions imposed by the Mining Bureau:

1. That the water be returned to Nadeau Pond to no less than its areal coverage and depth prior to commencement of operations.
2. That the operation is still subject to approval under the Site Location Law of the Environmental Improvement Commission.
3. That a minimum annual royalty payment to the Maine Mining Bureau, under the terms of Section 2105-#2, be applied to each ton of material removed from State land. The minimum royalty shall be thirty-five (35) cents per ton for each ton removed. This amount shall be paid on all tonnage removed from the property since July 1, 1970, except for that tonnage used for research and testing and not prepared for market during the period from July 1, 1970, to September 1, 1971. Payment of the minimum royalty payment, covering the period July 1, 1970 through December 31, 1971, shall be due on December 31, 1971. Each succeeding payment for annual renewal shall be on December 31 of each calendar year.
4. That an actual adjusted "fair market value royalty" be calculated and paid to the Bureau should such actual royalty exceed the minimum royalty in dollar value.

January 14, 1975

Date

14, 1976
 14, 1977
 13, 1978
 15, 1979

[Signature]
 Authorized Signature
 Maine Mining Bureau

January 3, 1977

Mr. Stanley Giles
Box 935
Presque Isle, Maine 04769

Dear Mr. Giles:

I am in receipt of your letter of December 7, 1976, indicating the tonnage and value of lime extracted from your operations on Nadeau Lake in Fort Fairfield, Aroostook County, Maine. I am also in receipt of your check #4947 in the amount of \$719.01 which covers a royalty payment under the terms and conditions of your License to Mine #8.

Although the Bureau still reserves the right to examination of your property and pertinent records which investigators may audit the figures you have presented, I wish to advise you that your License to Mine has been renewed for 1977. This renewal is under the same terms and conditions as those of 1976.

I also wish to acknowledge receipt of your check #4948 for \$55.00 for renewal fee of your Prospectors Permit for 1977 and renewal of the License to Mine.

Yours very truly,

Robert G. Doyle
Administrator

Enclosures-Receipts
Prospectors Permit #77-47

RGD:jp

STANLEY O. GILES
BOX 935
PRESQUE ISLE, MAINE

DECEMBER 7, 1976

Mr. Robert Doyle, Director
Maine Mining Bureau
State Street
Augusta, Maine 04430

Please find enclosed \$55.00 for the renewal of licence to mine
and the prospectors permit for the year 1977.

Stanley Giles
STANLEY O. GILES

Cash 12/30/76

77-47

January 7, 1971

Mr. Stanley O. Giles
P. O. Box 935
Presque Isle, Maine

Dear Mr. Giles:

We have received your claims renewal application and your Affidavit of Investigatory Work. You are hereby notified that your claims numbered 4301 and 4302 have been renewed for 1971 and will be held in good standing until December 31, 1971.

We have also received your check #10983 in the amount of \$25.00, dated December 21, 1970, which constitutes the required fees for renewal of the above mentioned claims and your 1971 Prospector's Permit 71-47.

Very truly yours,

MAINE MINING BUREAU

Frank M. Blackett
Office Manager

FMB:pm

P.S. Would you please have Mr. Engels affix his seal to the Affidavit and return it to me.



STATE OF MAINE
MAINE MINING BUREAU
AFFIDAVIT
INVESTIGATORY WORK

I, Stanley O. Giles
 Prospector's Name — Please Print Plainly

P.O. Box 935
 Street or Post Office Address

Presque Isle, Maine Maine
 Legal Residence State

holder of Prospector's Permit No. 70-47, dated July 2, 1970, hereby affirm that I have conducted or caused to be conducted not less than 50 man-hours or \$100 worth of investigatory work or its equivalent on claim No. 4301 and 4302, town of Fort Fairfield, County of Aroostook, during the period July 1970 to Dec 1970 as required by the provisions of Title 10, Section 2104, Revised statutes, 1964, as amended, and this work is specifically described as follows: (Note—The work to be reported includes only that work which tends to reveal such characteristics of the mineral sought as length, width, depth, thickness, tonnage or mineral or metal content. Also if work is on a group of claims and concentrated in one section of the group, so state.)

*Paid Fred M. Gellan Construction Co
 for digging from river up to claim, for the
 purpose to lower the water, so as to reveal such
 characteristics of the minerals there
 Bulldozing & Backhoering.*

December 15, 1970 Stanley Giles
 Date Signature
Aroostook, ss. 18 Dec 1970

Personally appeared the above named Stanley Giles who being duly sworn on his oath did depose and say that the foregoing affidavit is true.

Richard Engels
 Notary Public
 Justice of the Peace

February 11, 1976

Mr. Stanley Giles
S. Giles & Son
Box 935
Presque Isle, Maine 04769

Dear Mr. Giles:

I am in receipt of your letter of December 30, 1975, indicating the tonnage and value of lime extracted from your operations on Nadeau Lake in Fort Fairfield, Aroostook County, Maine. I am also in receipt of your check #4086 in the amount of \$3,840.56 which covers a royalty payment under the terms and conditions of your License to Mine #8.

Although the Bureau still reserves the right to examination of your property and pertinent records which investigators may audit the figures you have presented, I wish to advise you that your License to Mine has been renewed for 1976. This renewal is under the same terms and conditions as those of 1975.

I also wish to acknowledge receipt of your check #4069 for \$55.00 for renewal fee of your Prospectors Permit for 1976 and renewal of the License to Mine.

Yours very truly,

Robert G. Doyle
Administrator

Enclosures-Receipts
Prospectors Permit #76-3



935 40307
Box 227, Presque Isle, Maine 04769 Telephone 769-1292

DECEMBER 19, 1975

Mr. Robert Doyle, Administrator
Maine Mining Bureau
Augusta, Maine. 04330

Dear Mr. Doyle:

Please consider this letter as my request for your office to renew my prospector's license #72-47 and the fifth renewal of my liscence to Mine #8, same being the authority to mine marl lime at Nadeau Lake in Fort Fairfield, Maine, and covering the period from January 1, 1976 to December 31, 1976, inclusive. My check for the required fees totaling \$55.00 is enclosed.
Thank you for the prompt attention to this matter.

Very truly yours,

Stanley O. Giles

SOG:CCP



⁹³⁵
Box ~~XXX~~, Presque Isle, Maine 04769

⁷⁶⁻⁴⁰³⁰⁷
Telephone ~~XX69-1292~~

December 30, 1975

Mr. Robert Doyle, Director
Maine Mining Bureau
State Street
Augusta, Maine 04430

I sold and delivered 12,598.455 tons of marl lime during the year. However
a total of 1,623.43 tons less stockpile on site in 1975 came from my own
land, on which no royalty need be paid. If my figures are correct, I
owe you \$3840.56 for 10,973.025 tons delivered at .35¢ per ton.

A TRUE RECORD

Signed

Stanley O. Giles

Presque Isle, Maine
December 30, 1975

State of Maine
County of Aroostook, ss.

Personally appeared the above named Stanley O. Giles, to me well
known, and made oath that the foregoing statements by him stated, are true
to the best of his belief and knowledge.

Before me,

Joseph O. M. Cormier
Notary Public

My Commission expires Nov 4 1978

Giles

July 14, 1971

Mr. Stanley O. Giles
Box 227
Presque Isle, Maine 04769

Dear Mr. Giles:

I cannot remember whether I sent you an Application for Land Use Ruling and an Application for License to Mine or not. In any event, please find enclosed the applications, fill them out and send them back with a rather complete description of what you have done and what you plan to do in the next year or two at Nedeau Pond. I will probably make your bill retroactive in 1970. If you have any questions about how we handle the applications and what is in them, you might want to call Bill Forbes or myself and we can chat with you about the minimum and necessary requirements for the License.

I will, at the same time, send around to the various State agencies involved, a Land Use Ruling which should be cleared by the time your application is back. As soon as we have the Land Use Ruling taken care of and your application in hand, we will vote on the License to Mine which will last through January 1 to December 31.

Unless something drastic happens, I would think that it would be renewable in future years depending on how much you have in reserves on the property and your plans for removing the material. You may wish to go to a ten-year Mining Lease. We can talk about that in the fall.

Mr. Stanley O. Giles
July 14, 1971
Page 2

I am sorry that we have been so very, very slow in working out your License. We have had a few bureaucratic problems which I hope we will have solved before long.

Very truly yours,

MAINE MINING BUREAU

Robert G. Doyle
Administrator

RGD:pm

August 10, 1971

Mr. Stanley O. Giles
Box 227
Presque Isle, Maine 04769

Dear Mr. Giles:

We have a Mining Bureau meeting sometime next week and we will go over your application for a License to Mine at Nadeau Pond. In the meantime, I have been looking over your material and find a few things which I think should be improved. I will list them as follows:

1. Enclosed is a copy of your survey of the Pond area. Would you please locate exactly where your claim posts lie on this map and return it to us. Please locate all of the posts on the map.
2. We must have an expanded description of exactly what you plan in the way of mining operations this year. Although we know pretty much what you plan to do, there should be something in the record that we can refer to from time to time. You should include approximate times you will take out, the method of extraction, the controls to keep silting at a minimum down stream, your methods of drying and preparation, and some idea of your plans over the next two or three years.
3. I suggest that you locate one claim post with a steel pin set in a small pile of concrete. This is your master post which would serve to locate your License area at all times. This is merely a suggestion but it is a good idea for you to follow it.

Mr. Stanley O. Giles
August 10, 1971
Page 2

4. Would you also expand your ideas on maintaining the area free from any disturbance either to wild life or drainage system going into Limestone Stream. This is very important because the E.I.C. will be looking for good control on drainage. For this purpose, I am returning to you the application for a Land Use Ruling form. You can write directly on this using additional pages as necessary.
5. I am sending back to you copies of both your Pond map and your claim map. I believe that it would be well, relating to suggestion number 1, if you would combine these two sheets locating the posts and giving us the directions as you have on sheet number 2. You should then make a survey point at some critical and easily observed physical location; for instance, the outlet of the stream, a large rock, or some man-made building or structure. Your line running N 69° W should have a location point directed to a claim post and referred to some significant point on a highway side.

(This map that I am suggesting will serve the same as a property map in any real estate transaction. It should, therefore, be accurate and complete for your protection as well as our identification.)

Please take care of these suggestions as soon as you receive this letter. You may not be able to get all the surveying done right away, but the map you send to us should indicate what that survey will look like. I should have the map and your writtin material in my hands by Monday morning. I do not believe that there will be any trouble with the License necessary for your operation. Please try to give us the best kind of information and material to work from.

Mr. Stanley O. Giles
August 10, 1971
Page 3

Mr. Bader of the Mining Rehabilitation Commission is sending you some forms which you should fill in indicating that you plan to restore the area to its original water acreage and clean up any unsightly piles to lots nearby. This should be sufficient to satisfy the Commission.

Very truly yours,

MAINE MINING BUREAU

Robert G. Doyle
Administrator

RGD:pm

January 3, 1978

Mr. Stanley Giles
Box 935
Presque Isle, Maine 04769

Dear Mr. Giles:

I am in receipt of your letter of December 29, 1977, indicating the tonnage and value of lime extracted from your operations on Nadeau Lake in Fort Fairfield, Aroostook County, Maine. I am also in receipt of your check #5842 in the amount of \$1004.84 which covers a royalty payment under the terms and conditions of your License to Mine #8.

Although the Bureau still reserves the right to examination of your property and pertinent records which investigators may audit the figures you have presented, I wish to advise you that your License to Mine has been renewed for 1978. This renewal is under the same terms and conditions as those of 1977.

I also wish to acknowledge receipt of your check #5843 for \$55.00 for renewal fee of your License to Mine and your Prospectors Permit for 1978. However, due to a change in the Maine statutes, effective for this year, there will be a change in the Prospectors Permit fees, from \$5.00 to \$10.00. We are sending along your Prospectors Permit but would appreciate receiving a check from you in the amount of \$5.00 for the additional amount, (a copy of the law is attached for your perusal).

Very truly yours,

Robert G. Doyle
Administrator- Director
Maine Geological Survey

Enclosures-Receipts
Prospectors Permit #78-47
Maine law

/lab

Stanley O. Giles
Box 935
Presque Isle, Maine

December 29, 1977

To Robert Doyle, Director
State Street
Maine Mining Bureau
Augusta, Maine 04430

Please find enclosed ^{\$55.00}~~\$50.00~~ for the renewal of licence to mine
and the prospectors permit for the year 1978.

Stanley O. Giles

S. O. Giles

STANLEY O. GILES
BOX 935
PRESQUE ISLE, MAINE

DECEMBER 29, 1977

To Robert Doyle
Maine Mining Bureau
State Street
Augusta, Maine 04430

I sold and delivered 5654.96 tons of marl lime during the year. However a total of 2784.00 tons came from my own land, on which no royalty need be paid. If my figures are correct, I owe you \$1004.84 for 2870.96 tons delivered at \$.35 per ton.

A TRUE RECORD

Signed

Stanley O. Giles

Presque Isle, Maine
December 29, 1977

State of Maine
County of Aroostook

Personally appeared the above named Stanley O. Giles, to me well known, and made oath that the foregoing statements by him stated, are true to the best of his belief and knowledge.

Before me,

Joseph O. Cormier
Notary Public

My Commission expires Nov 4 1978

CECIL H. BURLEIGH
ATTORNEY AND COUNSELOR AT LAW
CARIBOU, MAINE 04736

June 4, 1971

Bureau of Mining
Augusta, Maine

Gentlemen:

Can you tell me if a claim has been filed
by Carleton C. Denico in Fort Fairfield, Maine recently?

This would be Claim No. 2, and would be for
Marl lime.

Or, has a Mr. Stanley Giles filed a mining
claim?

Where would I find the information as to where
this claim would be recorded if it is not recorded with your
office?

Very truly yours,

Cecil H. Burleigh
CECIL H. BURLEIGH

*Called him
6/17/71 and
clarified situation
fact*
CHB/mdh

No problem

Sept. 14, 1970,

Clayton P. Osgood, Chairman

Maine Mining Bureau

Robert G. Doyle

Maine Mining Bureau

Exploration Permit, Stanley Giles

I have reviewed with Lyn Bond, Austin Wilkins, Rae MacDonald and yourself the revised (and lower) estimate of blasting activity to take place at Nadeau Pond on the mining claims held by Giles. With his plans for making a few small drainage blasts, there do not appear to be any problems. Additionally, Giles owns all the abutting land and will not cause any harm to neighbors.

I will therefore, issue a permit for explosives for the work to be done. We will visit him later this year and see how he is coming along.

January 20, 1971

Mr. Stanley O. Giles
P. O. Box 935
Presque Isle, Maine

Dear Mr. Giles:

From our recent telephone conversation, I understand that you plan a commercial operation during 1971. Your claims on Nadeau Pond are valid throughout this calendar year, but you should be under License with the Bureau as you start mining operations.

I will begin processing an application for such License as soon as you decide on an operation start up time. Since the heavy snow condition makes it difficult for the involved agencies to review your work, you will have to proceed under claim status until we can examine the project and process your License.

Hope to see you in the spring.

Very truly yours,

MAINE MINING BUREAU

Robert G. Doyle
Administrator

MMB

August 3, 1970

Mr. Stanley O. Giles
P. O. Box 935
Presque Isle, Maine 04769

Dear Mr. Giles:

We are today in receipt of your application for a permit to use machinery and explosives on Maine Mining Bureau claims 4301 and 4302. Before issuing such a permit I would appreciate hearing from you in detail the type of work which is planned for the claim area, especially where, how and for what purpose 800 sticks of dynamite will be used.

I wish to make it very clear that any permit issued by the Maine Mining Bureau covers activities only on State land and land held in trust by the State. This law does not cover any activities on private land nor do any permits issued by the Mining Bureau give you rights for any exploration work on private land. Additionally, the Bureau has no responsibility for any damage or effects resulting from activities on State land which may harm private individuals or lands.

I wish to quote to you the last paragraph of Subchapter I, Section 2102 of the Mining Law.

"If machinery or explosives are to be used for prospecting in areas under state jurisdiction, the methods to be employed and the amount of explosives to be allowed must first be approved by the Mining Bureau."

Mr. Stanley O. Giles
August 3, 1970
Page 2

As soon as we receive a detailed description of the methods to be employed with the machinery and explosives, you have listed, the Bureau will make a review of your application and you will be hearing from us shortly thereafter.

Thank you very kindly for your attention to this matter.

Very truly yours,

MAINE MINING BUREAU

Robert G. Doyle
Administrator

RGD:pm

sent registered mail



STATE OF MAINE

MAINE MINING BUREAU

APPLICATION FOR PERMIT TO USE MACHINERY AND EXPLOSIVES

I, STANLEY O. GILES
Applicant's Name — Please Print Plainly

P.O. Box 935
Street or Post Office Address

17 Mechanic St Presque Isle Maine 04769
Legal Residence State

holder of Prospector's Permit No. 70-47, dated July 2 1970, hereby make application
to use machinery or explosives in prospecting on claim(s) No. 4301 and 4302
Town of East Fairfield, County of Crookston

1. The methods to be employed will include the use of the following types of machinery or amounts of explosives in the following ways:

1 Bulldozer
1 Craine
1 pay loader
1 pump.

we will use 800
sticks of trenching
dynamite.

2. What effects may the proposed procedures be expected to cause, if any, to other natural resources or fish and game?

None

July 27, 1970
Date

Stanley O. Giles
Applicant's Signature

December 3, 1969

Mr. Stanley O. Giles
Washburn Road
Presque Isle, Maine

Dear Mr. Giles:

In reference to your letter of November 3, there will be an additional amount due of \$19.00. Effective October 1 of this year, the charge for recording a claim was increased from \$2.00 to \$10.00. The charge for a Prospector's Permit has been increased from \$2.00 to \$5.00.

I am returning your check in the event that you may wish to issue a new check in the amount of \$25.00.

Very truly yours,

MAINE MINING BUREAU

Frank M. Blackett
Office Manager

FMB:pm

STANLEY O. GILES
BOX 935
PRESQUE ISLE, MAINE 04769

TO MAINE MINING BUREAU
AUGUSTA, MAINE.

DEAR SIRs,

WOULD IT BE POSSIBLE TO HAVE PROSPECTORS PERMIT AND CLAIMS ~~OF~~ NUMBERS 3137 AND
3149 RENEWED.

I'M ENCLOSING \$6.00 FOR RENEWELL, AND IF ANYMORE IS NEEDED PLEASE LET ME KNOW
AND I WILL SEND IT.

SINCERELLY,

S.O. Giles

STANLEY O. GILES

ccp



~~212~~
~~NOV 25 1969~~
H. H. H.



STATE OF MAINE

MAINE MINING BUREAU

LICENSE TO MINE NO. 8

These presents certify that

Stanley O. Giles
P. O. Box 935
Presque Isle, Maine 04769

holder of Prospector's Permit No. 71-47, dated 12-22-70, is granted a license to
mine valuable minerals in the area composed of Claim(s) 4301 and 4302,
Town of Fort Fairfield, County of Aroostook,

in accordance with the provisions of the Maine Mining Bureau, Chapter 401, Section 2105, Revised Statutes,
1964, and under the following terms and conditions imposed by the Mining Bureau:

- (1) That the water be returned to Nadeau Pond to no less than its areal coverage and depth prior to commencement of operations.
- (2) That the operation is still subject to approval under the Site Location Law of the Environmental Improvement Commission.
- (3) That a minimum annual royalty payment to the Maine Mining Bureau, under the terms of Section 2105-#2, be applied to each ton of material removed from State land. The minimum royalty shall be seventy-five (~~75~~) cents per ton for each ton removed. This amount shall be paid on all tonnage removed from the property since July 1, 1970, except for that tonnage used for research and testing and not prepared for market during the period from July 1, 1970, to September 1, 1971. Payment of the minimum royalty payment, covering the period July 1, 1970 through December 31, 1971, shall be due on December 31, 1971. Each succeeding payment for annual renewal shall be on December 31 of each calendar year.

*changed to
35¢ free
4/24/72
letter
in file*

(continued)

September 7, 1971

Date

Authorized Signature
Maine Mining Bureau

(continued)

(4) That an actual adjusted "fair market value royalty" be calculated and paid to the Bureau should such actual royalty exceed the minimum royalty in dollar value.



STATE OF MAINE
MAINE MINING BUREAU
LAND USE RULING

The Maine Mining Bureau has received and studied the application of:

Stanley O. Giles
P. O. Box 935
Presque Isle, Maine 04769

holder of Prospector's Permit No. 71-47, dated 12-22-70, for a Land Use Ruling on
claim(s) No. 4301 and 4302 Town of Fort Fairfield County of
Aroostook, as provided in the Maine Mining Law, and hereby describes its find-
ings and rulings as to whether or not the proposed operations of the applicant can be carried on consistent
with any prior or proposed other use by the State or any agency or instrumentality thereof:

.....
Date

.....
Authorized Signature
Maine Mining Bureau

Lyndon W. Bond

STATE OF MAINE
MAINE MINING BUREAU
LAND USE RULING

The Maine Mining Bureau has received and studied the application of:

Stanley O. Giles
P. O. Box 935
Presque Isle, Maine 04769

holder of Prospector's Permit No. 71-47, dated 12-22-70, for a Land Use Ruling on claim(s) No. 4301 and 4302 Town of Fort Fairfield County of Aroostook, as provided in the Maine Mining Law, and hereby describes its findings and rulings as to whether or not the proposed operations of the applicant can be carried on consistent with any prior or proposed other use by the State or any agency or instrumentality thereof:

The Fish and Game Department recommends approval of this license to Mr. Giles, with the stipulation that the pond (Medeau) be restored to not less than its original surface acreage when the mining operation is terminated.

Date

Aug 12 1971
Authorized Signature
Maine Mining Bureau

only comment

FRED MCGILLAN CO.

EARTH WORK CONTRACTOR

FORT FAIRFIELD, MAINE 04742

Stan Giles

DATE	DESCRIPTION	AMOUNT
10/17	6 hrs. DOZER	108.00
	MOVING CHARGE	10.00
	1½ hrs. A.C. DOZER	20.25
10/19	10 hrs. DOZER	180.00
	6 hrs/ A.C. DOZER	81.00
	3 hrs. LOADER	60.00
	6 hrs. BACKHOE	84.00
	MOVING CHARGE	7.00
10/20	5 ¾ hrs. LOADER	115.00
	7½ hrs. DOZER	135.00
10/21	10 hrs. BACKHOE	140.00
10/22	9 hrs. BACKHOE	126.00
10/23	10 hrs. BACKHOE	140.00
	4 hrs. DOZER	72.00
10/24	6½ hrs. DOZER	117.00
	8 hrs. BACKHOE	112.00
11/4	10 hrs. BACKHOE	140.00
11/5	10½ hrs. BACKHOE	147.00
11/6	10 hrs. BACKHOE	140.00
11/7	7 hrs. BACKHOE	98.00
11/10	10 ¾ hrs BACKHOE	150.00
11/14	3 hrs. DOZER	54.00
11/17	7 hrs. DOZER	126.00
		<hr/> 2362.75

paid



STATE OF MAINE

MAINE MINING BUREAU

APPLICATION FOR LAND USE RULING

I, STANLEY O. GILES
Applicant's Name — Please Print Plainly

BOX 935
Street and Post Office Address

PRESQUE ISLE MAINE
Legal Residence State

holder of Prospector's Permit No. 71-47, dated 12-22-70, hereby make application to the Mining Bureau for a ruling as to whether mining operations on my claim(s) No. 1 & 2, Town of FORT FAIRFIELD, County of AROOSTOOK, can be carried on consistent with any prior or proposed other use by the State or any agency or instrumentality thereof. The proposed mining operations may effect the lands, timber, ponds and streams, fish and game, and other natural resources on the claim(s) in the following described manner:

In no way does it effect the above that is mentioned.

7-29-71 Stanley Giles
Date Applicant's Signature



STATE OF MAINE
MAINE MINING BUREAU
APPLICATION FOR LICENSE TO MINE

I, STANLEY O. GILES
 Applicant's Name — Please Print Plainly

BOX 935
 Street or Post Office Address

PRESQUE ISLE MAINE
 Legal Residence State

holder of Prospector's Permit No. 71-47, dated 12-22-70, hereby make application
 to the Maine Mining Bureau for a License to Mine on Claim(s) No. 1 & 2 9301, 4302, Town of
FORT FAIRFIELD, County of AROOSTOOK. Attached to and part of this application
 are the following instruments, as required by Chapter 401, Section 2105, Revised Statutes of 1964, as
 amended.

1. Report from _____ describing proposed mining operations
 Geologist or Engineer in good standing
 on said claims.
2. License fee total \$_____
3. Accurate survey of property boundaries certified by JOHN HOYT EASTON MAINE
 Qualified surveyor
4. Copy of the Land Use Ruling of the Mining Bureau that the proposed operations will not conflict with
 any prior or proposed State uses. (If such a ruling has not been granted, make application at this time
 on Form E, Application for Land Use Ruling).

7-29-71
 Date

By Stanley Giles
 Signature of Applicant



STATE OF MAINE

MAINE MINING BUREAU

APPLICATION TO RECORD THE STAKING OUT OF A CLAIM

I, Stanley O. Giles P.O. Box 935 Presque Isle, Maine 04769
 (Locator's legal name and address as shown on Prospector's Permit)

holder of Prospector's Permit No. 70-47, dated July 2, 1970, as herewith exhibited, hereby make application to record the staking out of a claim in accordance with the provisions of the Maine Mining Law. The claim is composed of the lands shown on the sketch attached hereto, and more particularly is described as follows:

1. Claim No. 4301 and 4302 Town of Fort Fairfield County of Aroostook

2. Description of minerals sought: Moss

3. Description of location of claim with reference to township boundaries, natural objects or permanent monuments:

Description of claims has been sent in of which you would have in your files

4. Drawing(s) of claim area showing claim corners with distances, bearings, and corner markings, applicable witness points, permanent monuments, ponds, streams, dams, coastline, roads, bridges, power lines, buildings and other such objects as will identify the claim location (attach drawing(s) to application).

also drawings of claim area's and such have been sent in

I certify that the claim was staked out and boundary lines marked or pickets placed thereon as required by law on the _____ day of _____, 19____. The claim is to be recorded in the name of

Stanley O. GILES P.O. Box 935 Presque Isle, Maine 04769

(Legal name and address as shown on Prospector's Permit)

who is holder of Prospector's Permit No. 70-47, dated July 2, 1970, as herewith exhibited.

December 15, 1970

Date

Stanley Giles
 Signature of applicant

Claim No. 4301 & 4302 will be in effect until midnight, December 31, 1971.

Frank M. Blackett
 Name of Recorder

First filing _____ Renewal ✓

11/6/71 10: A.M.
 Date and time of recording



Gillette

STANLEY GILES & SON
Presque Isle, Maine

RECORD OF MARL LIME SOLD SINCE COMMENCING OPERATIONS

<u>Date of Sale</u>	<u>Tons Sold</u>	<u>Payment</u>
May 17, 1971	315.15	\$3,151.50
" 24, 1971	432.75	4,327.50
" 31, 1971	319.83	3,198.30
June 14, 1971	109.30	1,093.00
" 21, 1971	50.42	504.20
" 25, 1971	11.00	110.00
" 28, 1971	24.35	243.50
Aug. 18, 1971	67.45	674.50
Sept. 5, 1971	51.35	513.50
" 13, 1971	29.10	291.00
" 13, 1971	120.015	1,200.15
" 13, 1971	<u>236.16</u>	<u>2,361.60</u>
Total	1,766.875	17,668.75

L I M E S T O N E

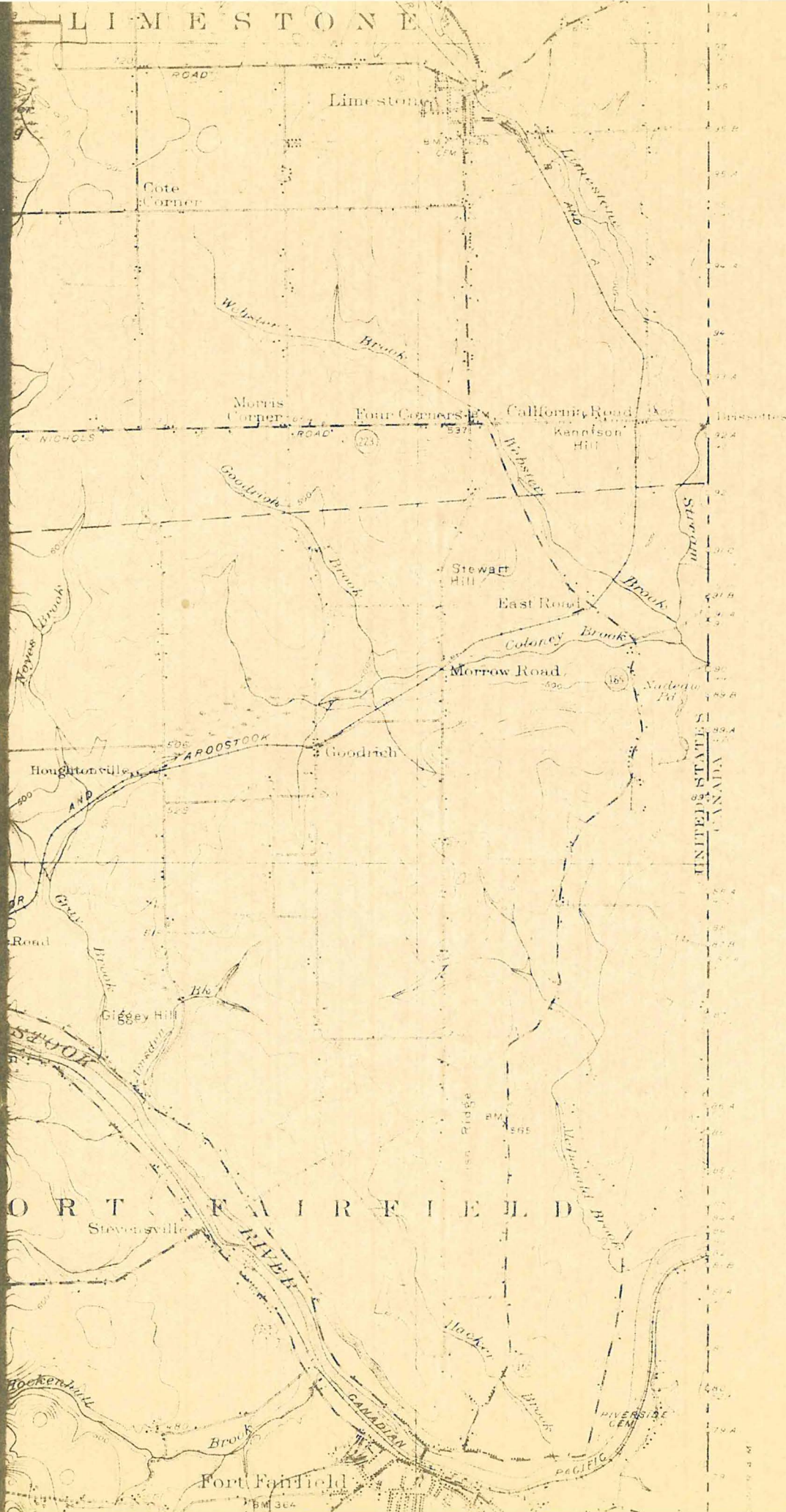

3

NEW ENGLAND METAL CULVERT COMPANY
M A N U F A C T U R E R S A N D D I S T R I B U T O R S
A R M C O D R A I N A G E P R O D U C T S

The mining operations fo right now, I have approximately 8000 tons all dried and ready to spread, of which I have already spread 1500 to 2000 tons.

As for the fee, on form J, would you please let me know what it is and I'll send you a check.



STATE OF MAINE

MAINE MINING BUREAU

LAND USE RULING

The Maine Mining Bureau has received and studied the application of:

Stanley O. Giles
P. O. Box 935
Presque Isle, Maine 04769

holder of Prospector's Permit No. 71-47, dated 12-22-70, for a Land Use Ruling on
claim(s) No. 4301 and 4302 Town of Fort Fairfield County of
Aroostook, as provided in the Maine Mining Law, and hereby describes its find-
ings and rulings as to whether or not the proposed operations of the applicant can be carried on consistent
with any prior or proposed other use by the State or any agency or instrumentality thereof:

Date

Authorized Signature
Maine Mining Bureau

Magnard C. Rolloff



STATE OF MAINE

MAINE MINING BUREAU

LAND USE RULING

The Maine Mining Bureau has received and studied the application of:

Stanley O. Giles
P. O. Box 935
Presque Isle, Maine 04769

holder of Prospector's Permit No. 71-47, dated 12-22-70, for a Land Use Ruling on
claim(s) No. 4301 and 4302 Town of Fort Fairfield County of
Aroostook, as provided in the Maine Mining Law, and hereby describes its find-
ings and rulings as to whether or not the proposed operations of the applicant can be carried on consistent
with any prior or proposed other use by the State or any agency or instrumentality thereof:

.....
Date

.....
Authorized Signature
Maine Mining Bureau

Giles

May 12, 1972

Mr. Stanley O. Giles
P. O. Box 935
Presque Isle, Maine 04769

Dear Stanley:

I believe that it would be extremely worthwhile for all of us if Walter Anderson and I were to visit you at the Nadeau Pond property sometime within the next few weeks. I will try to arrange my schedule to be in Aroostook County close to Memorial Day weekend. I will let you know of possible dates in the near future so that we can pick a mutually convenient meeting time.

Very truly yours,

Robert G. Doyle
Administrator

RGD:pm



Box ~~227~~⁹⁵⁵, Presque Isle, Maine 04769

Telephone ~~769-1292~~ 764-0307

May 11, 1972.

Mr. Robert G. Doyle, Administrator,
Maine Mining Bureau
Augusta, Maine.

Dear Bob:

Practically 100% of the marl lime sold by me in 1972 will be sold to Agway, Inc. for \$10.50 per ton. The increase of 50¢ resulted from the purchase of a new shredder for \$13,000.00 to remove the lumps and make the product more easily spread. This product has not been accepted by the A. S. C. S. under the government program, which is the reason I must sell it under the usual price for ground lime.

I cannot understand the decision which you have made to place a value of \$7.00 per ton at the lime site. Apparently you have given me credit for the cost of contractors hauling and spreading, and for the cost of extraction. There are other numerous expenses. I am entitled to compensation, plus cost of labor other than hauling and spreading, plus telephone bills, taxes, interest, depreciation, gasoline, oil, tires, repairs and maintenance, insurance and many other incidentals including the annual cost of license and a \$400.00 surveying bill. Please ask the members of the Committee to reconsider their decision. I will come to Augusta for a meeting if necessary.

When Mr. McLaughlin, Acting Director of the Maine Mining Commission was here last week, I asked Mr. Winslow to take him out to the A. S. C. S. Office to check the aerial map showing Nadeau Lake. He discovered that the land lying north of the road across the drainage ditch was never under Nadeau Lake. The Lake came to the dam, or about 12 feet south of the access road. Consequently I paid royalty to you for 1971 tonnage on slightly over 2,000 tons. This land is owned by me, and while subject to Maine Mining Commission regulations pertaining to reclamation, is not subject to royalty payments. Please advise how I may obtain a rebate.

Very truly yours,

Stanley O. Giles
Stanley O. Giles

~~XXX~~
935

XXXXXXXXXX
764-0307

September 17, 1971.

Mr. Robert G. Doyle, Administrator,
Maine Mining Bureau,
236 State Street,
Augusta, Maine.

Dear Mr. Doyle:

My visit to your office in Augusta on September 15th was an enjoyable one and I am pleased to know that all conditions required by the license have been fulfilled.

An application to Great Ponds Commission is in the mail together with the fee of \$10.00. A duplicate of the mining map in your possession was acceptable and I cannot foresee any difficulty in obtaining a permit from that office.

A revised application in duplicate is being sent to the Maine Mining Commission and Mr. Bader has approved the mining map subject to more details regarding locations of pits, stockpiles and surrounding terrain.

With regard to the royalty fee of 75 cents per ton as stated in your license to mine, dated September 7, 1971, it is my opinion that this charge is excessive. The marl lime is being mostly sold to Agway, Inc. for \$10.00 per ton, including the spreading on the land. The cost of preparing the lime pit, scraping and piling, loading on trucks, hauling and spreading on the land, amounts to approximately \$5.00 per ton. This leaves \$5.00 per ton on which I feel royalty should be paid, or 25 cents per ton. Please discuss this matter with the members of the Commission and advise me if this amount can replace the 75 cents per ton figure as stated in the mining license.

Very truly yours,

Stanley O. Giles
Stanley Giles *W*



Box ~~227~~, Presque Isle, Maine 04769
935

Telephone ~~769-1292~~
764-0307.

Sept. 20, 1971.

Dear Mr. Doyle:

Can you return the original
survey map to me?

I need some more prints and can
get them from the original, but
cannot find a printer large
enough to photograph from the
prints I have left. I will return
it to you within a few days, or
perhaps you can return the
original to me as my copy.

Very truly yours,
Stanley Giles
SV

*we don't
have
original*

Giles

September 17, 1971

Mr. Stanley O. Giles
P. O. Box 935
Presque Isle, Maine 04769

Dear Stanley:

This letter formally acknowledges receipt of an acceptable survey map showing the outline of the area which you hold under the License to Mine No. 8 with the Maine Mining Bureau. This letter also acknowledges receipt of your check no. 476 in the amount of \$50.00 to cover the statutory requirement of \$25.00 per claim License fee.

Since these two items were received in this office within seven days as requested in my letter to you of September 7, 1971, your License is now valid until December 31, 1971, under the terms and conditions listed thereon.

Should you have any comments or suggestions on any of these terms, I should appreciate hearing from you in the near future so that the Bureau may discuss any comments you have.

Very truly yours,

MAINE MINING BUREAU

Robert G. Doyle
Administrator

RGD:pm

September 7, 1971

Mr. Stanley O. Giles
P. O. Box 935
Presque Isle, Maine 04769

Dear Mr. Giles:

I am herewith issuing to you a Maine Mining Bureau License to Mine No. 8 covering the overwater area included in your claims numbered 4301 and 4302 on Nadeau Pond, Fort Fairfield Township, Aroostook County, Maine. This License is dated as of today but its implementation is subject to receipt of a check from you in the amount of \$50.00, which is the annual fee of \$25.00 per claim for a License, and an accurate survey map of the area to be submitted to me within seven days of receipt of this letter. Should you fail to have these two items in my hands within the allotted time, you will be considered in default of your obligation and, therefore, in violation of the Maine Mining Law.

We have been extremely patient with you, recognizing the size of the operation and the amount of work necessary to get it into shape. The Mining Bureau is, however, receiving considerable pressure from other State agencies and individuals because of the degree of patience which we have shown during the past eight months. I must, therefore, make it very clear that no further allowance of time can be made.

Your License has been issued subject to the terms and conditions listed on the License. The Environmental Improvement Commission and the Great Ponds Commission have yet to clear your operation from their respective points of view. Both agencies have, however, agreed to have a License submitted by the Mining Bureau. You will, I am sure, be hearing from these two agencies and also the Mining Commission relative to your operation.

Mr. Stanley O. Giles
September 7, 1971
Page 2

Your License includes the condition that the property is subject to royalty payments to the Bureau for all lime shipments which have been made of material extracted from the State-owned area. I would appreciate it if you would submit to me in the near future, a complete record of all shipments and the value received from such shipments. I am enclosing a copy of the Mining Law which indicates the royalty payment system which must be complied with. Your payment of any royalty will be due prior to December 31 of this year (1971) and will cover all revenue received, both prior to and including the time of this License.

I should hope to hear from you in the very near future.

Very truly yours,

MAINE MINING BUREAU

Robert G. Doyle
Administrator

RGD:pm

70-47

Dec. 30, 1969

4301 and

4302

Ft. Fairfield

Aroostook

September 15, 1970 Dec. 31, 1970

It is understood from your letter of September 5, 1970, and from our visit to Presque Isle on September 4, 1970, that you will use explosives in a limited fashion to open up channels in Nadeau Pond between two or three deep holes in the so-called lower pond. Further, it is understood that an amount of 75 to 100 sticks of dynamite will be used in this work. The Bureau accepts the fact that you own land on both sides of the pond where the work will be done so that private property of others will not be harmed. You are given permission to use loading and cleaning machinery in the pond for further clearing of the channels and for extracting material which will be piled on land owned by yourself.

As part of the record, your letter of September 5 is enclosed with this permit. It is finally understood that any additional work or work different than work described here will need additional review and approval from the Bureau.

September 15, 1970

(May apply for renewal in 1971 subject to approval
by the Maine Mining Bureau.)

December 29, 1973

STANLEY O. GILES - Statement of Operation at Marl Lime Pit

at NADEAU LAKE, FORT FAIRFIELD, MAINE. YEAR ENDING DEC. 31, 1973

1. QUANTITY AND GRADE OF PRODUCT

Someone plugged the culvert leading to the Lake and the land under my main mining claim was so wet that I could extract practically no lime during the first part of my fiscal year. I had to take it from my own land, which was not under water. There is no change in the quality of this product and it is uniform throughout the year except for moisture. More and more farmers are demanding delivery of this type of lime instead of the Rockland-Rockport.

2. RENTAL ACCRUAL

Annual rental charges will be absorbed by the royalty payment enclosed.

3. ROYALTY PAYMENT

I sold and delivered 11,638.27 tons of marl lime during the year. However, a total of 6,334.46 tons less stockpile on site in 1972 came from my own land, on which no royalty need be paid. If my figures are correct, I owe you \$1,943.83 for 5,553.81 tons delivered at 35¢ per ton. I have not stock piled any lime this year.

4. NUMBER OF EMPLOYEES

There are only three (3) regular employees, including myself. There usually is 1 or 2 more temporary employees during the active months. This year I had nine (9) men delivering and spreading lime, at a contract price of \$3.00 per ton, using their own trucks but using mt lime spreading bodies. The delivery season usually runs from April 20th to July 1st and from about August 15th to November 1st. Other than a few separate orders in between, my equipment is idle and this year only used to plow a little snow.

5. OTHER INFORMATION

Very little work was done at the mining site until the spring of 1971. The first extractions were done with a crane and clam. This method was expensive and left unsightly holes. Consequently it was decided to remove the muck and sod from the Lake bottom and expose the marl lime in two small rectangular areas and one larger one. This left a flat surface of lime which could be bull-dozed with a weed hog to an approximate depth of six inches, left to dry and scraped into a pile at the end of the pit on the following day. This same method of extraction will be followed in 1973. Because of moisture content, the product is somewhat lumpy and this condition is not wholly eliminated by the high speed spreaders. As a result it has become necessary to purchase a apreader or sizer to cost about \$13,500.00 for use in 1973 and future years.

It is difficult to predict the volume of marl lime sales in 1974. Probably deliveries during the coming year will approximate the same figures as in 1973. However, if potato prices increase appreciably during February, March and April, potato growers will have more money to purchase sorely needed lime. As a result the sale of Marl lime would increase substantially.

In November of 1971, I purchased from M. Philip Rbberts, a parcel of real estate consisting of about 47 acres. This land is rectangular in shape and extends from Route No. 165 to the Canadian Boundary Line. It includes over 90% of the area of my Claim No. 1. This gives me access to the marl lime site over my own land. I might add that almost 100% of the marl lime extracted by me in 1973 was from the Lake bottom on land owned by me. This applies to lime extracted previous to June 30, 1973.

A TRUE RECORD

Signed Stanley O. Giles

Presque Isle, Maine
December 31, 1973

State of Maine
County of Aroostook, ss.

Personally appeared the above named Stanley O. Giles, to me well known, and made oath that the foregoing statements by him stated, are true to the best of his belief and knowledge.

Before me, Jan 2 1974
Joseph O. M. Cormier
Notary Public

My Commission Expires Nov 4 1978



STATE OF MAINE

MAINE MINING BUREAU

LICENSE TO MINE NO. 8

These presents certify that

Stanley O. Giles
 P. O. Box 935
 Presque Isle, Maine 04769

holder of Prospector's Permit No. 71-47, dated 12-22-70, is granted a license to
 mine valuable minerals in the area composed of Claim(s) 4301 and 4302,
 Town of Fort Fairfield, County of Aroostook

in accordance with the provisions of the Maine Mining Bureau, Chapter 401, Section 2105, Revised Statutes,
 1964, and under the following terms and conditions imposed by the Mining Bureau:

- (1) That the water be returned to Nadeau Pond to no less than its areal coverage and depth prior to commencement of operations.
- (2) That the operation is still subject to approval under the Site Location Law of the Environmental Improvement Commission.
- (3) That a minimum annual royalty payment to the Maine Mining Bureau, under the terms of Section 2105-#2, be applied to each ton of material removed from State land. The minimum royalty shall be seventy-five (75) cents per ton for each ton removed. This amount shall be paid on all tonnage removed from the property since July 1, 1970, except for that tonnage used for research and testing and not prepared for market during the period from July 1, 1970, to September 1, 1971. Payment of the minimum royalty payment, covering the period July 1, 1970 through December 31, 1971, shall be due on December 31, 1971. Each succeeding payment for annual renewal shall be on December 31 of each calendar year.

(continued)

September 7, 1971

Date

Authorized Signature
 Maine Mining Bureau

(continued)

(4) That an actual adjusted "fair market value royalty" be calculated and paid to the Bureau should such actual royalty exceed the minimum royalty in dollar value.

October 22, 1971

Mr. Stanley O. Giles
Box 935
Presque Isle, Maine 04769

Dear Stanley:

In reply to your recent letter regarding the ownership of mineral rights under Nadeau Pond, the Mining Bureau has always taken the position that the area is a Great Pond and no evidence of transfer (or sale) of mineral rights has occurred.

I wonder if you have made a measurement of the areal size of the pond prior to drainage. We would appreciate hearing from you in the near future. If you wish to discuss the royalty amount with the Bureau, I will be happy to bring your thoughts before the Bureau.

Regards,

MAINE MINING BUREAU

Robert G. Doyle
Administrator

RGD:fb

Giles

October 19, 1971

Lee Schepps, Ass't. Att. Gen.

Attorney General

Robert G. Doyle, Administrator

Maine Mining Bureau

Enclosed Letter

Nadeau Pond has been held under mining claims for the past ten or twelve years. It has always been my opinion that the pond was ten acres in size and that the State owned the underwater mineral rights. To my knowledge there has never been any rebuttal from adjoining landowners in regard to this question.

Would you please frame a letter draft to Mr. Giles, indicating the State's underwater mineral rights with reference to the laws of the Maine Mining Bureau. It should also be pointed out that Mr. Giles has himself held mining claims on this pond for the past three years.

fb



Box ~~227~~, Presque Isle, Maine 04769
935

Telephone ~~769-1292~~
764-0307

October 18, 1971

Mr. Robert G. Doyle, Director,
Maine Mining Bureau,
State Street,
Augusta, Maine.

Dear Mr. Doyle:

During the past two weeks I have been negotiating for the purchase of the farm on which I am presently extracting marl lime. I expect to have title to this property within the next few days. The east-west lines of this land run direct from Route # 165 to the Canadian Boundary as do the same lines of the adjoining land on the south, owned by Vahlsing, Inc.

Each property includes that part of Nadeau Lake located thereon and the Lake bottom. Consequently, my attorney has the opinion that I must deal directly with the property owners and no royalty must be paid to the State of Maine.

Please advise your reaction to this opinion.

Very truly yours,

Stanley O. Giles
Stanley O. Giles

