

Maine State Library

Digital Maine

Maine Mining Claims Related Documents

Mining Claims Collection - Maine Geological
Survey

1-1-2021

Mining Claim File: russell_robert-- noranda_exploration_inc_claims_5520-5539.pdf

Maine Mining Bureau

Follow this and additional works at: https://digitalmaine.com/mgs_mining_files

Recommended Citation

Maine Mining Bureau, 2021, Mining Claim File: russell_robert--
noranda_exploration_inc_claims_5520-5539.pdf: Maine Mining Bureau Files. *Maine Geological Survey
Mining Claims Files*. 105. https://digitalmaine.com/mgs_mining_files/105

This Text is brought to you for free and open access by the Mining Claims Collection - Maine Geological Survey at Digital Maine. It has been accepted for inclusion in Maine Mining Claims Related Documents by an authorized administrator of Digital Maine. For more information, please contact statedocs@maine.gov.

Noranda Exploration, Inc.
1106 Military Road
P. O. Box 7
Rhinelander, Wisconsin 54501

noranda

Tel.: (715)-362-6887

revised 6/27/86

June 25, 1986

Mr. Walter Anderson
Maine State Geologist
Maine Geological Survey
Station 22
Augusta, ME 04333

Dear Walter:

As I recently discussed with Carolyn LePage on the phone, I regret to inform you that we are dropping our State of Maine mining claims in the Chase Stream and Johnson Mountain Townships, Somerset County, Maine.

As required by State law, I will be forwarding to you all factual data which we have acquired on the properties, including geochem, geophysical, and drilling data. The core from our holes is stored with other core from adjoining Scott Paper Company lands, and is located at the "potato shack" on the Scott Farm in Bingham, Maine.

Thanks for all of your help in our exploration activities. It was a pleasure working with your organization, and I hope we can do more business in the future.

Sincerely,

NORANDA EXPLORATION, INC.



Willy Lynch
Project Geologist

WL/jm

cc: M. Donnelly

Date	Action	Location
1/27/83	Prospector & Permit	
8/31/83	Claims 5520-5539 + 5550-5559 - 30	T2-R6
1/4/84	Renewal of above claims	
1/31/84	Est Value of work done in 1983	\$5,357.81
12/17/84	needed	<u>7,500.00</u>
		7,857.81
12/17/84	Value of work performed 1984	<u>5,009.51</u>
	TOTAL	12,867.32
	need for 1984	<u>7,500.00</u>
		5,367.32
12/17/84	Renewal of above claims for 1985	
6/27/86	claims dropped	

6/27/86	claims dropped
---------	----------------

December 21, 1984

Mr. Charles E. Heinonen
Noranda Exploration, Inc.
6-A Freedom Parkway
Freedom Industrial Park
Hermon, Me. 04401

Subject: Claims 5520-5539 and 5550-5559 of Johnston Mountain
Public Lot, T2-R6 BKPWKR Somerset County

Dear Mr. Heinonen:

This letter acknowledges the renewal of the above subject claims. I have applied \$7,500 of assessment work to calendar year 1984 out of an available \$12,867.32, leaving a balance of \$5,367.32 to apply next year.

This also acknowledges your check in the amount of \$300.00 for the renewal fee. The above claims are valid until midnight, December 31, 1985.

Very truly yours,

Walter A. Andersnn
State Geologist

WAA/cr

Enclosure (1)



JOSEPH E. BRENNAN
GOVERNOR

STATE OF MAINE
DEPARTMENT OF CONSERVATION

STATE HOUSE STATION 22

AUGUSTA, MAINE 04333



RICHARD B. ANDERSON
COMMISSIONER

January 4, 1984

Mr. Charles E. Heinonen
Noranda Exploration, Inc.
6-A Freedom Parkway
Hermon, Maine 04401

Subject: Claims 5520-5539 and 5550-5559 of Johnston Mountain
Public Lot, T2-R6 BKPWKR, Somerset County.

Dear Mr. Heinonen:

This letter acknowledges the renewal of the above subject
30 claims. These claims are valid until midnight December 31, 1984,
subject to our receiving a breakdown of the required \$7,500 worth
of work.

This letter also acknowledges your check in the amount of \$300.00

Very truly yours,

Walter A. Anderson
State Geologist

WAA/cr

Enclosure (1)

NORANDA EXPLORATION, INC.
6-A Freedom Parkway
Hermon, MAINE 04401

Tel: (207) 848-5735

CERTIFIED
RETURN RECEIPT REQUESTED

December 28, 1983

Mr. Walter Anderson
State Geologist
MAINE GEOLOGICAL SURVEY
State House Station #22
Augusta, MAINE 04333

Dear Walter:

Enclosed find the renewal fee (\$300.00) for Claim #'s
5520 through 5539 and 5550 through 5559.

Best regards,

Charlie

Charles E. Heinonen
District Geologist

CEH/lbj
Enclosure:



JOSEPH E. BRENNAN
GOVERNOR

STATE OF MAINE
DEPARTMENT OF CONSERVATION

STATE HOUSE STATION 22

AUGUSTA, MAINE 04333



RICHARD B. ANDERSON
COMMISSIONER

December 27, 1983

Mr. Charles E. Heinonen
Noranda Exploration, Inc.
6-A Freedom
Hermon, Me. 04401

Subject: Claims 5520-5539 and 5550-5559 of Johnston
Mountain Public Lot, T2-R6 BKPWKR, Somerset County

Dear Mr. Heinonen:

This letter is to acknowledge your request for permission to wait until the end of January to report exact exploration expenditures on the above subject claims. Permission is granted with the understanding that you have already performed \$7,500 worth of work on the claims and that I will be receiving a breakdown of expenditures from you as soon as possible.

It will also be necessary for you to send us a check for the renewal fee on the above 30 claims.

Very truly yours,

Walter A. Anderson
State Geologist

WAA/cr

Noranda Exploration Inc.
(No Personal Liability)
6-A Freedom Parkway
Freedom Industrial Park
Hermon, Maine 04401

noranda

Telephone (207) 848-5735
Telex 950072

CERTIFIED
RETURN RECEIPT REQUESTED

Mr. Walter Anderson
State Geologist
MAINE GEOLOGICAL SURVEY
State House Station #22
Augusta, MAINE 04333

December 17, 1984

Dear Walter:

Enclosed find the renewal fee (\$300) for claim #'s 5520 through 5539 and 5550 through 5559 (30 claims). In this affidavit I am also requesting that the excess expenditures on the claims in 1983 be carried over as expenditures for 1984. The amount of excess expenditures was \$7,857.81. The expenditures were described to you in a letter dated January 31, 1984 (copy enclosed).

During 1984 we also spend \$3489.51 on additional drilling (one hole), in excess of \$760 on geology and supervision, and in excess of \$760 on Max Min-EM. The total spent in 1984 was in excess of \$5009.51.

SUMMARY

Excess Expenditures from 1983	\$ 7,857.81
Expenditures in 1984	<u>5,009.51</u>
TOTAL	\$12,867.32

If you have any questions of need clarification about the

Check #1730

Received 12-30-84

Mr. Walter Anderson
December 17, 1984

Page 2

renewal or exploration expenditures, please do not hesitate to contact me.

Best regards,

Charles Heinonen

Charles E. Heinonen
District Geologist
Prospector's Permit #84-009

Noranda Exploration, Inc.
Prospector's Permit #84-056

CEH/lbj
cc: Carl Schwenk

I, the above named Charles E. Heinonen, do swear the above information is true to the best of my information and belief.

Charles Heinonen

Charles E. Heinonen

Personally came before me this 17 day of December 1984, the above named Charles E. Heinonen, to me known to be the person who executed the foregoing instrument and acknowledged the same.

George L. Kelley

Notary Public

146 Ohio St. Bangor

Residing at:

My commission expires: 6/20/90

NORANDA EXPLORATION, INC.
6-A Freedom Parkway
Hermon, MAINE 04401

Tel: (207)848-5735

CERTIFIED
RETURN RECEIPT REQUESTED

January 31, 1984

Mr. Walter Anderson
State Geologist
MAINE GEOLOGICAL SURVEY
State House Station #22
Augusta, MAINE 04333

Dear Walter:

On the claims staked by Noranda Exploration, Inc. in Johnson Mountain Township (claim #'s 5520 to 5539 and 5550 to 5559), we set approximately 2.7 line miles of grid. The grid was covered with geology, geochemistry (169 samples), magnetics (100 ft stations), VLF (100 ft stations), and Apex Max Min II. The Apex Max Min II was done using two cable lengths and two frequencies (444 Hz and 1777 Hz).

Also during 1983 we drilled two holes on the grid for a total footage of 352 feet.

Following is a breakdown of the costs:

Grid location	\$ 405.00
Geology	540.00
Geochemistry	750.00
VLF	135.00
Magnetics	127.00
Max Min II	804.00
Drilling	<u>12,596.81</u>
	\$15,357.81

TOTAL EXPENDITURES

Mr. Walter Anderson
January 31, 1984

Page 2

If you have any questions regarding the expenditures, please do not hesitate to contact me.

Best regards,

A handwritten signature in cursive script that reads "Charlie".

Charles E. Heinonen
District Geologist

CEH/lbj

December 27, 1983

Mr. Charles E. Heinonen
Noranda Exploration, Inc.
6-A Freedom
Hermon, Me. 04401

Subject: Claims 5520-5539 and 5550-5559 of Johnston
Mountain Public Lot, T2-R6 BK ~~WATER~~, Somerset County

Dear Mr. Heinonen:

This letter is to acknowledge your request for permission to wait until the end of January to report exact exploration expenditures on the above subject claims. Permission is granted with the understanding that you have already performed \$7,500 worth of work on the claims and that I will be receiving a breakdown of expenditures from you as soon as possible.

It will also be necessary for you to send us a check for the renewal fee on the above 30 claims.

Very truly yours,

Walter A. Anderson
State Geologist

WAA/cr

NORANDA EXPLORATION, INC.
6-A Freedom Parkway
Hermon, MAINE 04401

Tel: (207)848-5735

CERTIFIED
RETURN RECEIPT REQUESTED

Mr. Walter Anderson
State Geologist
MAINE GEOLOGICAL SURVEY
State House Station #22
Augusta, MAINE 04333

December 20, 1983

Dear Walter:

I would like to notify you that our exploration expenditures on the claim group on Johnson Mountain Township (Somerset County), claim numbers 5520 to 5539 and 5550 to 5559, have exceeded the \$7500 required to renew for 1984. Unfortunately, because of our accounting system, the itemized breakdown of our expenditures is impossible at this time. I would like permission to wait until the end of January to report our exact exploration expenditures.

Our work on the claim group in 1983 consisted of:

1. Geochemistry - collection of 100 geochemical samples,
2. Magnetism - approximately 2.7 line miles,
3. VLF - approximately 2.7 line miles,

Mr. Walter Anderson
December 20, 1983

Page 2

-
4. Max Min EM - approximately 2.7 line miles using a 400 foot reference cable and approximately 1.75 line miles using a 200 foot reference cable, and
 5. Drilling - two holes.

Best regards,

Charles Heinonen

Charles E. Heinonen
District Geologist

CEH/lbj

I, the above named Charles E. Heinonen, do swear the above information is true to the best of my information and belief.

Charles Heinonen

Charles E. Heinonen

Personally came before me this 20th day of December 1983, the above named Charles E. Heinonen to me known to be the person who executed the foregoing instrument and acknowledged the same.

James R. Marshall

Notary Public

East Holden, Maine

Residing at: 04429

My commission expires: 12-27-87

December 5, 1983

Mr. Charles E. Heinonen
District Geologist
Noranda Exploration, Inc.
122 Cumberland St.
P. O. Box 244
Bangor, Me. 04401

Dear Mr. Heinonen:

This letter is to acknowledge your Application For Permit to Use Machinery dated November 30, 1983, to carry out exploration on Claims 5520-5539, 5550-5559 on Johnston Mountain Public Lot, T2-R6 BKPWKR, Somerset County.

Permission is granted for this activity.

Very truly yours,

Walter A. Anderson
State Geologist

WAA/cr

Noranda Exploration, Inc.
122 Cumberland Street,
P.O. Box 244,
Bangor, Maine 04401

noranda

Tel.: (207) 947-0845

Mr. Walter Anderson
State Geologist
MAINE GEOLOGICAL SURVEY
State House Station #22
Augusta, MAINE 04333

November 30, 1983

Dear Walter:

Enclosed find Application for Permit to use Machinery and Explosives as we discussed on the phone. My plans are to drill approximately two (2) holes on the claim before the end of the year.

If you have any questions, please do not hesitate to contact me.

Best regards,

Charlie

Charles E. Heinonen
District Geologist

CEH/lbj
Enclosures:



STATE OF MAINE
MAINE GEOLOGICAL SURVEY
MAINE MINING BUREAU

APPLICATION FOR PERMIT TO USE MACHINERY AND EXPLOSIVES

I, NORANDA EXPLORATION, INC.
 Applicant's Name — Please Print Plainly

P.O. Box 244
 Street or Post Office Address

Bangor MAINE 04401
 Legal Residence State

holder of Prospector's Permit No. 83-56, dated Jan. 27, 1983, hereby make application
 to use machinery or explosives in prospecting on claim(s) No. 5520-5539, 5550-5559
 Town of Johnson Mountain, County of Somerset

1. The methods to be employed will include the use of the following types of machinery or amounts of explosives in the following ways:

The equipment used will include one skid mounted diamond drill
 and a tractor to pull such.

2. What effects may the proposed procedures be expected to cause, if any, to other natural resources or fish and game?

NONE

November 30, 1983

Date

Charles Hunsien
 Applicant's Signature



JOSEPH E. BRENNAN
GOVERNOR

STATE OF MAINE
DEPARTMENT OF CONSERVATION

STATE HOUSE STATION 22

AUGUSTA, MAINE 04333



RICHARD B. ANDERSON
COMMISSIONER

August 31, 1983

Mr. Charles Heinonen
Noranda Exploration, Inc.
P. O. Box 244
Bangor, Me. 04401

Subject: Claims 5520-5539 and 5550-5559 of Johnston
Mountain Public Lot, T2-R6 BKPWKR, Somerset
County

Dear Mr. Heinonen:

This letter acknowledges the recording of the above
subject 30 mining claims staked by Noranda Exploration, Inc.,
Prospector's Permit #83-56, covering the above subject claims,
on August 31, 1983 at 9:30 a.m. DST.

The above claims are valid until midnight, December 31, 1983.
This letter also acknowledges receipt of your check #1067 in the
amount of \$300.00.

Very truly yours,

Walter A. Anderson
State Geologist

WAA/cr

P.S. When it is convenient would you be so kind as to return
the unused claim tags (5560-5569) issued to you. Thanks.

Form B



STATE OF MAINE
Maine Geological Survey
DEPARTMENT OF CONSERVATION
MINING OPERATIONS
PROSPECTORS PERMIT NO. 83 — 56

Expires Midnight, December 31, 1983

These presents certify that **Noranda Exploration, Inc.**
P.O. Box 244
Bangor, Maine 04401

is authorized to enter upon lands owned by the State of Maine, including lands held in trust, when the trust is such as to be consistent with mineral development, for the purpose of prospecting for valuable minerals and metals except water, sand and gravel, in accordance with the provisions of the Maine Geological Survey, M.R.S., Chap. 201A, Sub. Chap. II, Sec. 547. If machinery or explosives are to be used for prospecting on state land, the methods to be employed and the amount of explosives to be allowed must first be approved by the Geological Survey, and a permit obtained from the Survey.

-----	-----	-----	First Issue.....
DATE OF BIRTH	WEIGHT	HEIGHT	
January 27, 1983			Renewal <input checked="" type="checkbox"/>
DATE	AUTHORIZED SIGNATURE		
	MAINE GEOLOGICAL SURVEY		

Keep this certificate on your person when prospecting on State lands.

Noranda Exploration, Inc.
122 Cumberland Street,
P.O. Box 244,
Bangor, Maine 04401

noranda

Tel.: (207) 947-0845

Mr. Walter Anderson
State Geologist
Director - Bureau of Mines
State House Station #22
Augusta, MAINE 04333

September 30, 1983

Dear Walter:

As per your request, I am returning the unused claim tags.

The unused numbers are 5560 - 5569.

Best regards,

Charlie

Charles E. Heinonen
District Geologist

CEH/lbj
Enclosures:

August 31, 1983

Mr. Charles Heinonen
Noranda Exploration, Inc.
P. O. Box 244
Bangor, Me. 04401

Subject: Claims 5520-5539 and 5550-5559 of Johnston
Mountain Public Lot, T2-R6 BKPWKR, Somerset
County

Dear Mr. Heinonen:

This letter acknowledges the recording of the above
subject 30 mining claims staked by Noranda Exploration, Inc.,
Prospector's Permit #83-56, covering the above subject claims,
on August 31, 1983 at 9:30 a.m. DST.

The above claims are valid until midnight, December 31, 1983.
This letter also acknowledges receipt of your check #1067 in the
amount of \$300.00.

Very truly yours,

Walter A. Anderson
State Geologist

WAA/cr

P.S. When it is convenient would you be so kind as to return
the unused claim tags (5560-5569) issued to you. Thanks.

Noranda Exploration, Inc.
122 Cumberland Street,
P.O. Box 244,
Bangor, Maine 04401

noranda

Tel.: (207) 947-0845

August 29, 1983

Mr. Walter Anderson, Director
Maine Geological Survey
State House Station 22
Augusta, Maine 04333

Dear Walter:

Enclosed find a check for \$300 to cover the cost of filing for claims numbered 5520 to 5539 and 5550 to 5559 (a total of 30 claims).

Claims were located for Noranda Exploration, Inc. during the period August 22, to August 24, 1983. The metals sought on this claim are copper, lead, zinc, gold and silver.

These claims are located on the Public Lot located on the southeast corner of Johnson Mountain Township (T2 R6 BKPWKR) Somerset County, Maine, see enclosed sketches. The claims cover the entire Public Lot.

Sincerely yours,



Charles E. Heinonen
District Geologist

CEH:pc
Enclosures



STATE OF MAINE
MAINE GEOLOGICAL SURVEY
MAINE MINING OPERATIONS
APPLICATION TO RECORD THE STAKING OUT OF A CLAIM

I, ... Noranda Exploration, Inc. ... P.O. Box 244 ... Bangor, Me. 04401
(Locator's legal name and address as shown on Prospector's Permit)

holder of Prospector's Permit No. ... 83-56 ... dated ... January 27, 1983 ... as herewith exhibited, hereby make application to record the staking out of a claim in accordance with the provisions of the Maine Mining Operations Law. The claim is composed of the lands shown on the sketch attached hereto, and more particularly is described as follows:

1. Claim No. 5520 - 5539 ... Town of T2-R6 ... County of Somerset ...
5550 - 5559
2. Description of minerals sought: ... Copper, Lead, Zinc, Gold, and Silver ...
3. Description of location of claim with reference to township boundaries, natural objects or permanent monuments: The Johnston Mountain Public Lot. Located in the southeast corner of Johnston Mtn. township (T2-R6 BKP WKR) Somerset County
4. Drawing(s) of claim area showing claim corners with distances, bearings, and corner markings, applicable witness points, permanent monuments, ponds, streams, dams, coastline, roads, bridges, power lines, buildings and other such objects as will identify the claim location (attach drawing(s) to application).

I certify that the claim was staked out and boundary lines marked or pickets placed thereon as required by law on the ... 22nd ... day of August ... 19...83. The claim is to be recorded in the name of ... Noranda Exploration, Inc. ... P.O. Box 244 ... Bangor, Me. 04401
(Legal name and address as shown on Prospector's Permit)

who is holder of Prospector's Permit No. ... 83-56 ... dated ... 1/27/83 ... as herewith exhibited.

... August 29, 1983 ...
 Date 5520-5539
5550-5559

Claim No. 5520-5539 will be in effect until midnight, December 31, 19...83.

First filing ... ☒ ... Renewal ...

... Noranda Exploration, Inc. ...
 Signature of applicant Paul H. Record

... Carol F. Ricker ...
 Name of Recorder

... 8/31/83 ... 9:30 A.M. ...
 Date and time of recording

Form B



STATE OF MAINE
Maine Geological Survey
DEPARTMENT OF CONSERVATION
MINING OPERATIONS
PROSPECTORS PERMIT NO. 83 — 56

Expires Midnight, December 31, 1983

These presents certify that Noranda Exploration, Inc.
P.O. Box 244
Bangor, Maine 04401

is authorized to enter upon lands owned by the State of Maine, including lands held in trust, when the trust is such as to be consistent with mineral development, for the purpose of prospecting for valuable minerals and metals except water, sand and gravel, in accordance with the provisions of the Maine Geological Survey, M.R.S., Chap. 201A, Sub. Chap. 11, Sec. 547. If machinery or explosives are to be used for prospecting on state land, the methods to be employed and the amount of explosives to be allowed must first be approved by the Geological Survey, and a permit obtained from the Survey.

-----	-----	-----	First Issue.....
DATE OF BIRTH	WEIGHT	HEIGHT	
January 27, 1983			Renewal <input checked="" type="checkbox"/>
DATE	AUTHORIZED SIGNATURE		
	MAINE GEOLOGICAL SURVEY		

Keep this certificate on your person when prospecting on State lands.

MINING CLAIMS
EAST JOHNSON MOUNTAIN PUBLIC LOT

CLAIM #5520:

Post 1 Jamie Dufour
 NORANDA EXPLORATION, INC.
 8/22/83
 83-56
 (Northeast corner of Eastern Johnson Mountain Public Lot)

Post 2 Jamie Dufour
 NORANDA EXPLORATION, INC.
 (on eastern edge of Eastern Johnson Mountain Public Lot)

Post 3 Jamie Dufour
 NORANDA EXPLORATION, INC.

Post 4 Jamie Dufour
 NORANDA EXPLORATION, INC.
 (on northern boundary of Eastern Johnson Mountain Public Lot)

CLAIM #5521:

Post 1 Jamie Dufour
 NORANDA EXPLORATION, INC.
 8/22/82
 83-56
 (on eastern boundary of Eastern Johnson Mountain Public Lot)

Post 2 Jamie Dufour
 NORANDA EXPLORATION, INC.
 (on eastern boundary of Eastern Johnson Mountain Public Lot)

Post 3 Jamie Dufour
 NORANDA EXPLORATION, INC.

Post 4 Jamie Dufour
 NORANDA EXPLORATION, INC.

CLAIM #5522:

Post 1 Jamie Dufour
 NORANDA EXPLORATION, INC.
 8/22/83
 83-56
 (on eastern boundary of Eastern Johnson Mountain Public Lot)

Post 2 Jamie Dufour
 NORANDA EXPLORATION, INC.
 (on eastern boundary of Eastern Johnson Mountain Public Lot)

Post 3 Jamie Dufour
 NORANDA EXPLORATION, INC.

Post 4 Jamie Dufour
 NORANDA EXPLORATION, INC.

CLAIM #5523:

Post 1 Jamie Dufour
 NORANDA EXPLORATION, INC.
 8/22/82
 83-56
 (on eastern boundary East Johnson Mountain Public Lot)

Post 2 Jamie Dufour
 NORANDA EXPLORATION, INC.
 (on eastern boundary Eastern Johnson Mountain Public Lot)

Post 3 Jamie Dufour
 NORANDA EXPLORATION, INC.

Post 4 Jamie Dufour
 NORANDA EXPLORATION, INC.

CLAIM #5524:

Post 1 Jamie Dufour
 NORANDA EXPLORATION, INC.
 8/22/83
 83-56 (on eastern boundary eastern Johnston Mtn. Public Lot)

Post 2 Jamie Dufour
 NORANDA EXPLORATION, INC.
 (southeastern corner of eastern Johnson Mountain Public Lot, Post
 is 100' east of Tomhegan Stream)

Post 3 Jamie Dufour
 NORANDA EXPLORATION, INC.
 (on southern boundary of Eastern Johnson Mountain Public Lot)

Post 4 Jamie Dufour
 NORANDA EXPLORATION, INC.

CLAIM #5525:

Post 1 Jamie Dufour
 NORANDA EXPLORATION, INC.
 8/22/83
 83-56
 (on northern boundary of Eastern Johnson Mountain Public Lot)

Post 2 Jamie Dufour
 NORANDA EXPLORATION, INC.

Post 3 Jamie Dufour
 NORANDA EXPLORATION, INC.

Post 4 Jamie Dufour
 NORANDA EXPLORATION, INC.
 (on northern boundary of eastern Johnson Mountain Public Lot)

CLAIM #5526;

Post 1 Jamie Dufour
 NORANDA EXPLORATION, INC.
 8/22/83
 83-56

Post 2 Jamie Dufour
 NORANDA EXPLORATION, INC.

CLAIM #5526 (cont.)

Post 3 Jaime Dufour
NORANDA EXPLORATION, INC.

Post 4 Jamie Dufour
NORANDA EXPLORATION ,INC.

CLAIM #5527:

Post 1 Jamie Dufour
NORANDA EXPLORATION, INC.
8/22/82
83-56

Post 2 Jamie Dufour
NORANDA EXPLORATION, INC.

Post 3 Jamie Dufour
NORANDA EXPLORATION, INC.

Post 4 Jamie Dufour
NORANDA EXPLORATION, INC.

CLAIM #5528

Post 1 Jamie Dufour
NORANDA EXPLORATION, INC.
8/22/83
83-56

Post 2 Jamie Dufour
NORANDA EXPLORATION, INC.

Post 3 Jamie Dufour
NORANDA EXPLORATION, INC.

Post 4 Jamie Dufour
NORANDA EXPLORATION, INC.

CLAIM #5529

Post 1 Jamie Dufour
NORANDA EXPLORATION, INC.
8/22/83
83-56

Post 2 Jamie Dufour
NORANDA EXPLORATION, INC.

(on southern obundary of eastern Johnson Mountain Public Lot)

Post 3 Jamie Dufour
NORANDA EXPLORATION, INC.

(on southern boundary of eastern Johnson Mountain Public Lot)

Post 4 Jamie Dufour
NORANDA EXPLORATION, INC.

CLAIM #5530

Post 1 Jamie Dufour
NORANDA EXPLORATION, INC.
8/23/83
83-56

(on Northern boundary of eastern Johnson Mountain Public Lot)

CLAIM #5530 (cont.):

Post 2 Jamie Dufour
NORANDA EXPLORATION, INC.

Post 3 Jamie Dufour
NORANDA EXPLORATION, INC.

Post 4 Jamie Dufour
NORANDA EXPLORATION, INC.
(on Northern boundary of Eastern Johnson Mountain Public Lot)

CLAIM #5531:

Post 1 Jamie Dufour
NORANDA EXPLORATION, INC.
8/23/83
83-56

Post 2 Jamie Dufour
NORANDA EXPLORATION, INC.

Post 3 Jamie Dufour
NORANDA EXPLORATION, INC.

Post 4 Jamie Dufour
NORANDA EXPLORATION, INC.

CLAIM #5532

Post 1 Jamie Dufour
NORANDA EXPLORATION, INC.
8/23/83
83-56

Post 2 Jamie Dufour
NORANDA EXPLORATION, INC.

Post 3 Jamie Dufour
NORANDA EXPLORATION, INC.

Post 4 Jamie Dufour
NORANDA EXPLORATION, INC.

CLAIM #5534

Post 1 Jamie Dufour
NORANDA EXPLORATION, INC.
8/22/83
83-56

Post 2 Jamie Dufour
NORANDA EXPLORATION, INC.
(on southern boundary of Eastern Johnson Mountain Public Lot)

Post 3 Jamie Dufour
NORANDA EXPLORATION, INC.
(on southern boundary of Eastern Johnson Mountain Public Lot)

Post 4 Jamie Dufour
NORANDA EXPLORATION, INC.

CLAIM #5550:

Post 1

Jamie Dufour
NORANDA EXPLORATION, INC.
8/24/83
83-56

(north boundary of eastern Johnson Mountain Public Lot)

Post 2

Jamie Dufour
NORANDA EXPLORATION, INC.

Post 3

Jamie Dufour
NORANDA EXPLORATION, INC.

Post 4

Jamie Dufour
NORANDA EXPLORATION, INC.

(north boundary of eastern Johnston Mtn. Public Lot)

CLAIM #5551:

Post 1

Jamie Dufour
NORANDA EXPLORATION, INC.
8/24/83
83-56

Post 2

Jamie Dufour
NORANDA EXPLORATION, INC.

Post 3

Jamie Dufour
NORANDA EXPLORATION, INC.

Post 4

Jamie Dufour
NORANDA EXPLORATION, INC.

CLAIM #5552:

Post 1

Jamie Dufour
NORANDA EXPLORATION, INC.
8/24/83
83-56

Post 2

Jamie Dufour
NORANDA EXPLORATION, INC.

Post 3

Jamie Dufour
NORANDA EXPLORATION, INC.

Post 4

Jamie Dufour
NORANDA EXPLORATION, INC.

CLAIM #5553:

Post 1

Jamie Dufour
NORANDA EXPLORATION, INC.
8/24/83
83-56

Post 2

Jamie Dufour
NORANDA EXPLORATION, INC.

Post 3

Jamie Dufour
NORANDA EXPLORATION, INC.

Post 4

Jamie Dufour
NORANDA EXPLORATION, INC.

CLAIM #5554:

Post 1 Jamie Dufour
 NORANDA EXPLORATION, INC.
 8/24/83
 83-56

Post 2 Jamie Dufour
 NORANDA EXPLORATION, INC.
 (on southern boundary of Eastern Johnson Mountain Public Lot)

Post 3 Jamie Dufour
 NORANDA EXPLORATION, INC.
 (on southern boundary of Eastern Johnson Mountain Public Lot)

Post 4 Jamie Dufour
 NORANDA EXPLORATION, INC.

CLAIM #5555:

Post 1 Jamie Dufour
 NORANDA EXPLORATION, INC.
 8/24/83
 83-56
 (on northern boundary of Johnson Mountain Public Lot)

Post 2 Jamie Dufour
 NORANDA EXPLORATION, INC.

Post 3 Jamie Dufour
 NORANDA EXPLORATION, INC.

Post 4 Jamie Dufour
 NORANDA EXPLORATION, INC.
 (on Northwestern boundary of eastern Johnson Mountain Public Lot)

CLAIM #5556

Post 1 Jamie Dufour
 NORANDA EXPLORATION, INC.
 8/24/83
 83-56

Post 2 Jamie Dufour
 NORANDA EXPLORATION, INC.

Post 3 Jamie Dufour
 NORANDA EXPLORATION, INC.
 (west boundary of Eastern Johnson Mountain Public Lot)

Post 4 Jamie Dufour
 NORANDA EXPLORATION, INC.
 (west boundary of eastern Johnson Mountain Public Lot)

CLAIM #5557:

Post 1 Jamie Dufour
 NORANDA EXPLORATION, INC.
 8/24/83
 83-56

Post 2 Jamie Dufour
 NORANDA EXPLORATION, INC.

CLAIM #5536

Post 1 Jamie Dufour
NORANDA EXPLORATION, INC.
8/23/83
83-56

Post 2 Jamie Dufour
NORANDA EXPLORATION ,INC.

Post 3 Jamie Dufour
NORANDA EXPLORATION, INC.

Post 4 Jamie Dufour
NORANDA EXPLORATION, INC.

CLAIM #5537:

Post 1 Jamie Dufour
NORANDA EXPLORATION, INC.
8/22/83
83-56

Post 2 Jamie Dufour
NORANDA EXPLORATION, INC.

Post 3 Jamie Dufour
NORANDA EXPLORATION, INC.

Post 4 Jamie Dufour
NORANDA EXPLORATION, INC.

CLAIM #5538:

Post 1 Jamie Dufour
NORANDA EXPLORATION, INC.
8/22/83
83-56

Post 2 Jamie Dufour
NORANDA EXPLORATION, INC.

Post 3 Jamie Dufour
NORANDA EXPLORATION, INC.

Post 4 Jamie Dufour
NORANDA EXPLORATION, INC.

CLAIM #5539:

Post 1 Jamie Dufour
NORANDA EXPLORATION, INC.
8/23/83
83-56

Post 2 Jamie Dufour
NORANDA EXPLORATION, INC.

(on southern edge of Eastern Johnson Mountain Public Lot)

Post 3 Jamie Dufour
NORANDA EXPLORATION, INC.

(on southern edge of Eastern Johnson Mountain Public Lot)

Post 4 Jamie Dufour
NORANDA EXPLORATION, INC.

CLAIM # 5557 (cont.):

Post 3 Jamie Dufour
 NORANDA EXPLORATION, INC.
 (west boundary of Eastern Johnson Mountain Public Lot)

Post 4 Jamie Dufour
 NORANDA EXPLORATION, INC.
 (west boundary of Eastern Johnson Mountain Public Lot)

CLAIM #5558:

Post 1 Jamie Dufour
 NORANDA EXPLORATION, INC.
 8/24/83
 83-56

Post 2 Jamie Dufour
 NORANDA EXPLORATION, INC.

Post 3 Jamie Dufour
 NORANDA EXPLORATION, INC.
 (west boundary of Eastern Johnson Mountain Public Lot)

Post 4 Jamie Dufour
 NORANDA EXPLORATION, INC.
 (west boundary of Eastern Johnson Mountain Public Lot)

CLAIM #5559:

Post 1 Jamie Dufour
 NORANDA EXPLORATION, INC.
 8/24/83
 83-56

Post 2 Jamie Dufour
 NORANDA EXPLORATION, INC.
 (southern boundary of Eastern Johnson Mountain Public Lot)

Post 3 Jamie Dufour
 NORANDA EXPLORATION, INC.
 (southwestern corner of Eastern Johnson Mountain Public Lot)

Post 4 Jamie Dufour
 NORANDA EXPLORATION, INC.
 (west boundary of eastern Johnson Mountain Public Lot)

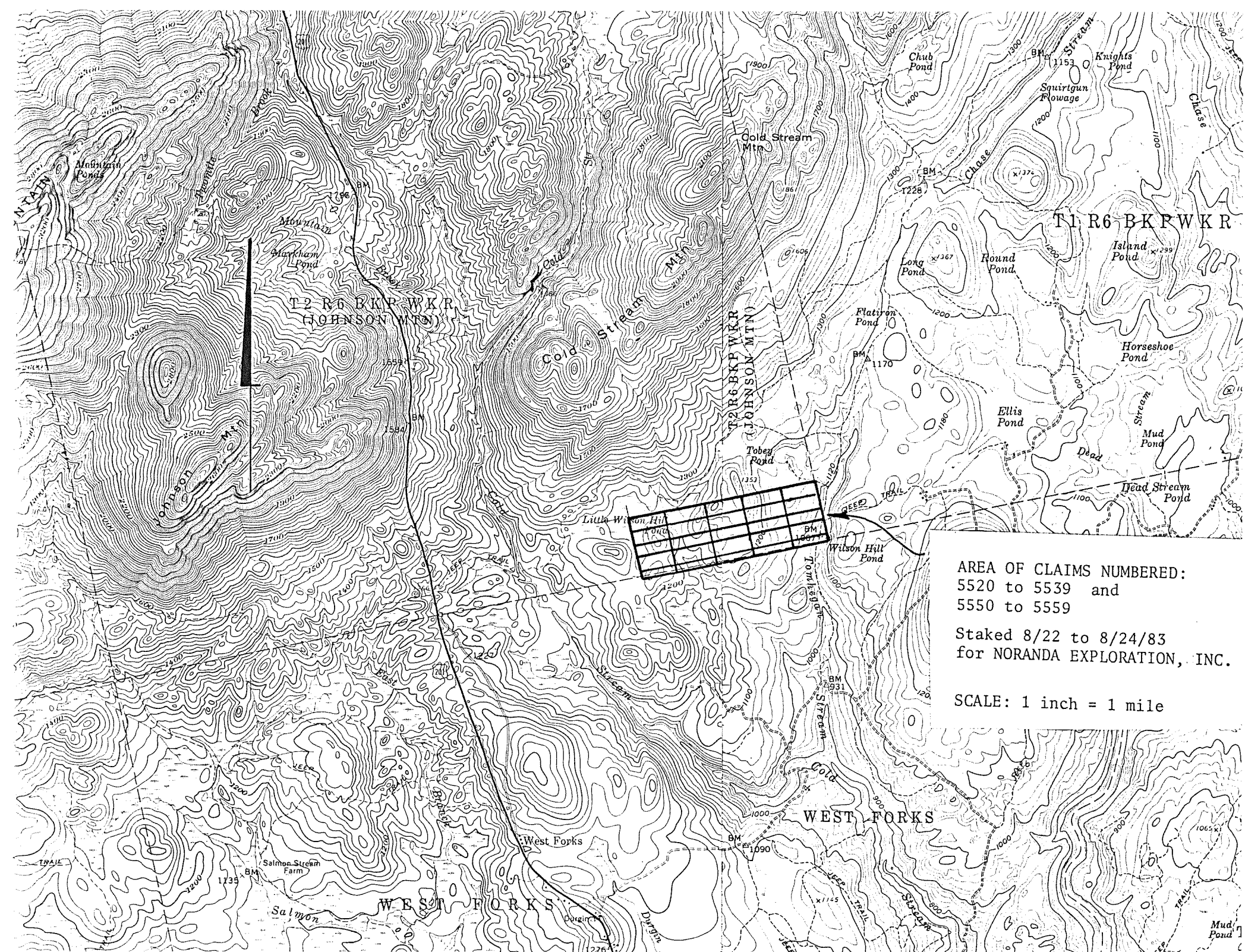

PIERCE POND QUADRANGLE
MAINE-SOMERSET CO.
15 MINUTE SERIES (TOPOGRAPHIC)

UNITED STATES
DEPARTMENT OF THE INTERIOR
GEOLOGICAL SURVEY

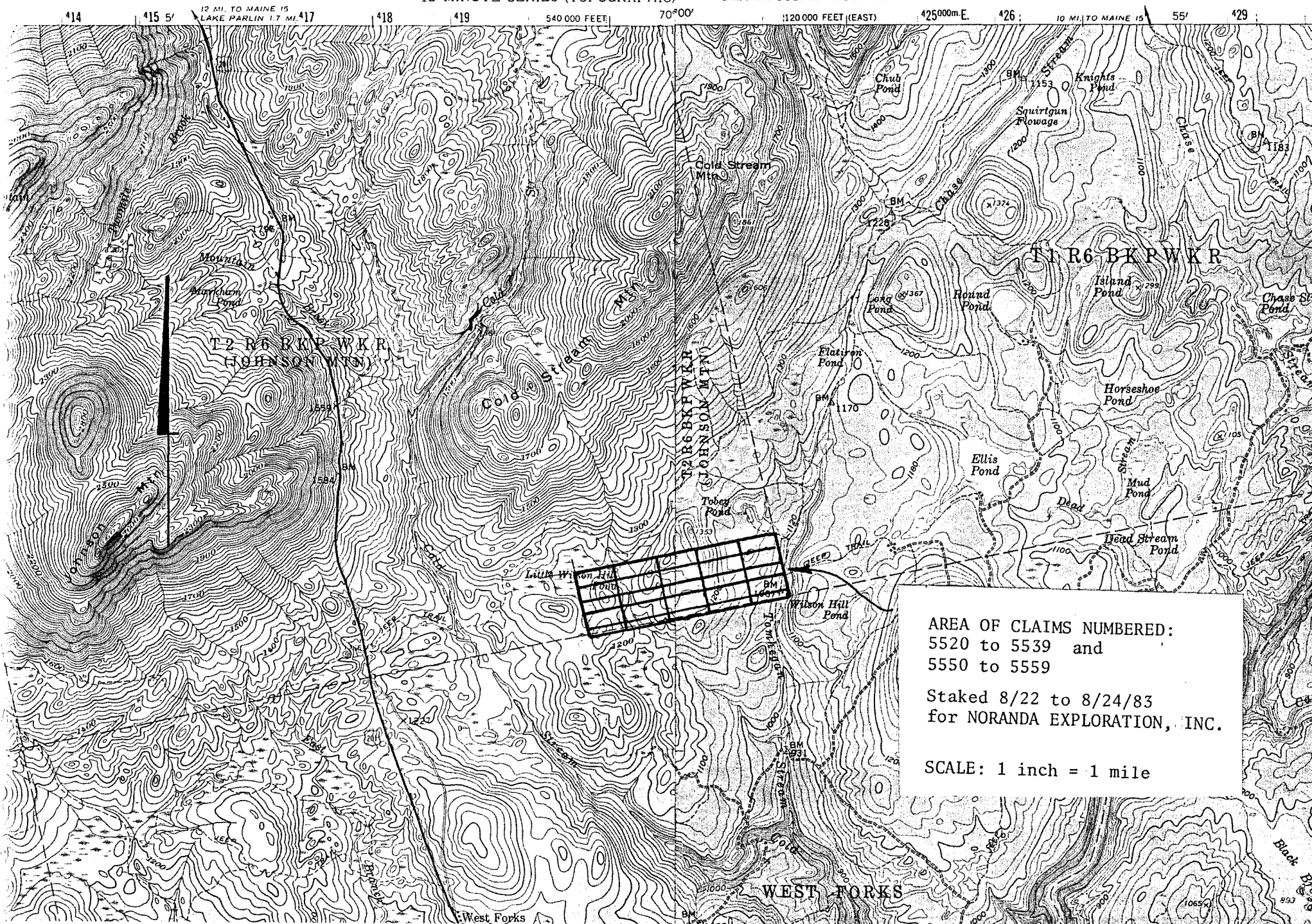

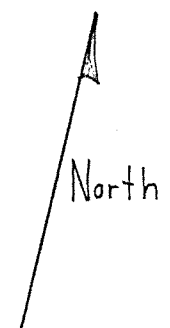

JOHNSTON MOUNTAIN TWP.
CHASE STREAM TWP.

5555	5550	LITTLE WILSON HILL POND	5535	5530	5525	5520
5556	5551		5536	5531	5526	5521
5557	5552		5537	5532	5527	5522
5558	5553		5538	5533	5528	5523
5559	5554		5539	5534	5529	5524

JOHNSTON
MOUNTAIN TWP.
WEST FORKS TWP.

S.E. CORNER POST
JOHNSTON MTN. TWP.

SCALE
1 inch = 1000 feet

JOHNSTON MOUNTAIN TWP.
PUBLIC LOT CLAIMS MAP
FOR
NORANDA EXPLORATION., INC.
DATE 8/22/82