

# Summertime in the Belgrades



... Serving the Central Maine Lakes &amp; Kennebec River Corridor

— A Cider Mill Press Publication —

VOLUME 16, NUMBER 3

## Friends of Messalonskee Lake Launch New DASH Boat

by Esther J. Perne



The Milfoil crew works with both the dual Hookah and the suction Hookah.



Team FOM mapping and removing milfoil at Messalonskee Lake.

There's a new boat on Messalonskee Lake and new excitement about the management of variable leaf milfoil, the invasive aquatic plant that has been a challenge to the lake for over a dozen years.

Known as a DASH – Diver-Assisted Suction Harvesting – boat, the 20-foot pontoon is outfitted with a special platform, suction tubes, and holding bins for removing large volumes (truck-

loads) of milfoil from the lake. Sponsored in part by Hamlin's Marine, who helped supply the pontoon boat for the platform, the harvester was built and installed by Friends of Messalonskee Lake members at a quarter of the price of purchasing one.

To staff the boat, the Friends of Messalonskee Lake set up a display booth complete with banners, computer slide show, dash boat hardware,

home made cookies and assorted candy treats at the Unity College Intern Fair in the spring, and besides being a popular visiting site for students and other potential employers, the Friends signed up three interns, a certified diver and boat captain who is a Registered Maine Guide.

The Interns, along with Friends of Messalonskee volunteers will work on milfoil

*Continued on page 2*

**Mid-Maine Marine Inc.**  
885 Kennedy Memorial Drive, Oakland, ME 04963  
1/2 Mile West of Exit 127 off I-95 • 1-800-649-2628  
[www.midmainmarine.com](http://www.midmainmarine.com)

**Check for Specials**



**See inventory,  
Used boats,  
Get quotes online**

**Pontoon Boat Packages  
to  
CELEBRATE Summer 2014**

*Wings Hill*  
*Inn & Restaurant*

Gourmet Dining  
Culinary Institute Chefs  
Casually Elegant Accommodations  
Attentive Service

BELGRADE LAKES  
[www.wingshillinn.com](http://www.wingshillinn.com)  
207-495-2400



CIRCA 1800

**Paddleboards Sales & Rentals**  
**Thule Car Racks (Installed)**  
#1 INDEPENDENT OLD TOWN DEALER IN THE WORLD

*Old Town*



**DEMO POND**

**Kayaks and Canoes**

KAYAK & CANOE RENTALS  
Great Selection of Paddles and Life Jackets  
Belgrade Lakes and Stream Group Tours  
Outlet Prices  
• Old Town • Necky • Ocean Kayak

**100's in Stock**

**BELGRADE  
CANOE & KAYAK**  
Route 27 North, 9 Miles from Augusta Civic Center  
495-2005





Continued from page 1

mapping and removal, plant identification education, and courtesy boat inspections at the Sidney and Oakland boat ramps and harvesting from the Oakland Boat Landing to Belgrade.

The way a DASH boat works is that the diver descends, scoops out the milfoil, and places it into the suction device, which takes plants and water up onto the boat and deposits everything into onion bags. The bags allow water to pass through, but the plants and all fragments remain. The bags are emptied into trucks and the plants hauled to compost areas.

Variable leaf milfoil was found in Messalonskee Lake in the late 1990s but may have been there for some time before that. Among its many negatives are an ability to live in water up to 30 feet deep, crowding out naturally-occurring plant life, spreading rapidly, being difficult to manage, and affecting recreational use and property values of a lake.

On the positive side, the Friends of Messalonskee Lake were pro-active in getting the Route 27 boat landing – a major source of milfoil leaving the lake on boats – closed, has maintained an on-going education process to members and the public via meetings, mailings and displays at public events, and has followed programs of hand pulling and placing benthic barriers.

In building the DASH boat, representatives of the Friends of Messalonskee Lake inspected other boats, attended seminars and studied equipment options. They also had hands-on experience through renting the Friends of the Cobbossee Watershed DASH boat last summer.

Although the DASH building project is an evolving one, and some changes are expected, with the boat on the water and trucks hauling away loads of plants, Messalonskee Lake is entering an exciting new era in milfoil control and management.



DASH Crew removing milfoil



Mechanical crew.

WELCOME TO THE WORLD OF

## NATURAL OUTDOOR LIVING

by Gagne & Son

**GAGNE & SON**  
CONCRETE PRODUCTS

Belgrade | Auburn | Westbrook | Kittery | Saco | Naples | Topsham | Holden

**Hamlin's Marine** *POLAR kraft.*

290 West River Road, Waterville • 207-872-5660  
581 Main Road North, Hampden • 207-907-4385  
[www.hamlinsmarine.com](http://www.hamlinsmarine.com)

**YAMAHA**



*The best relationships begin with a good conversation.*

At Inland Family Care, we don't just talk. We listen. And we want to involve you in your care – helping you stay healthy and well while treating you with respect, compassion and concern.

So give us a call and *tell us about yourself!*

**Now Accepting New Patients!**

**465-7342**

 **Inland Family Care**  
A Department of Inland Hospital  
EMHS MEMBER

74 Water Street • Oakland, ME • 465-7342  
[inlandhospital.org](http://inlandhospital.org)



Inland is a member of EMHS and connected to EMMC to benefit our patients and communities.





Table of Contents

FOM: A New Era in Milfoil Control..... 1-2

Table of Contents..... 3

Kids Day in Augusta’s Capitol Park..... 3

Norlands: Strawberry Festival and Heritage Day..... 4

Conservation Too: Terrestrial Invasives..... 5

Directory of Great Visits: Get Out and Go..... 6-7

Calendar of Events: Dozens of Outings..... 8

Music in the Mountains: Kingfield POPS..... 9

Art in the Park in Gardiner..... 10

Upcoming..... 10

Katy’s Column: Raised in Small Town Maine ..... 11

Belgrades and Beyond Map..... 12-13

Mr. Harley at Belgrade Playground Benefit..... 14

Cobbossee: Tadpole Patrol; Nature Day Camp..... 15

Luckiest Boy: Oh, Cabin Boy! ..... 16

Theater at Monmouth’s Family Show..... 17

Accommodations: Stay For Awhile..... 18

Notebook and News Someone Can Use..... 18

Dining: Family-Friendly and Fun..... 19

A Garden Tour; A H.S. Food Pantry Leader..... 19

Business Directory: Goods, Services, More..... 20-21

Take It Outside: Follow A Stream ..... 22

Business: Gifford’s Goes To Washington..... 23

Kids Day In Capitol Park - June 28: Plenty of Free Fun

Kids Day In Capitol Park, Saturday, June 28, 11 am-3 pm, is a free Extravaganza put on by Augusta’s Whatever Family Festival. Booths, exhibits, displays, trucks of all sizes and types, vendors, concessions, entertainment, and character figures will fill Capitol Park (or the Augusta Civic Center if it rains) and amuse and entertain children and the young at heart.

There will be two stages for entertainment – a Kids/Dance Stage with musical presentations and K-9 and Martial Arts Demonstrations and the Capital Stage where B 98.5 will hold a country singing competition featuring 15 contestants qualified to make it to the finals.

In addition to the Park Characters and over two dozen Kids Activities, there will be a Touch A Truck area featuring fire, construction, tow and excavation trucks and Firefighter and Jaws of Life Demos.

Kids Activities will include face painting, balloon animals, caricatures, bounces, crafts, photos, races and contests, treats, fun science, first aid and more. The Maine State Museum will have free admission from 10 am-4 pm. And there will be family activities at the YMCA.

All attendees to Kids Day in Capitol Park are encouraged to bring blankets, lawn chairs, sunscreen, and good walking shoes. For more information visit [www.AugustaMaine.com](http://www.AugustaMaine.com) or call 623-4559.

Strawberry Festival and Living History Heritage Day at the Norlands



For more information go to page 4.

Summertime in the Belgrades

--A Cider Mill Press Publication--

PO Box 290, Belgrade Lakes, ME 04918

Editor: Esther J. Perne, 207-495-3777 • [ebelnews@earthlink.net](mailto:ebelnews@earthlink.net)

Advertising Director: Erle Morse, 207-495-3777 • [ebelnews@earthlink.net](mailto:ebelnews@earthlink.net)

Layout Design: Michael Breault, 207-578-0226 • [mo.breault@gmail.com](mailto:mo.breault@gmail.com)

Webmaster : Gregor Smith • [gregor@roadrunner.com](mailto:gregor@roadrunner.com)

[www.sumbelnews.com](http://www.sumbelnews.com)

This publication is copyrighted ©MMXIV, Cider Mill Press Publications, All Rights Reserved.

CSS Cayer

Security Services, Inc.

COMMERCIAL & RESIDENTIAL

Burglary & Fire Alarm Systems

Video Surveillance & CCTV

Access Control

24 Hour UL Listed Monitoring Service

453-9177

[www.cayersecurity.com](http://www.cayersecurity.com)

NORTH BAY ESTATES

ROUTE 8 • NORTH BELGRADE

~ FOR SALE ~

Custom Built Homes

by Craig’s Carpentry

1 & 2 acre lots

with lake views from

Great Pond overlook

Craig Alexander

cell (207) 649-3749 • [crgsnbe@yahoo.com](mailto:crgsnbe@yahoo.com)

TRAILSIDE Performance

Augusta Rd., Winslow, ME

207-873-2366

VISA

EASTERN TOWNSHIPS DOCKS

Boat Lifts Set Up and Delivery Available

Winslow, Maine

Special Pricing on Boat Storage and Shrink Wrapping Service

Huge Inventory of Trailers

Full Line of Husqvarna Power Equipment

Mission Trailers

Utility • ATV Motorcycle • Cargo





## Legacies

## Strawberry Festival and Living History Heritage Day



A Strawberry Festival, Craft Fair and Living History Heritage Day will be held on Saturday, June 28, 2014 at the Washburn-Norlands Living History Center, in Livermore, from 10 a.m. to 4 p.m. The Festival features a craft fair with over 15 artisans demonstrating handmade craft and selling original artwork. In addition, "What Remains," a Civil War Civilian Re-enactment Group from Massachusetts, will be camped on the front lawn and demonstrating a Soldier's Aide Society

Other ongoing activities for the day include hayrides, tours of the 1867 Washburn family mansion, craft and blacksmithing demonstrations, lessons of the past and spelling bees in the one-room schoolhouse, artifact games and living history in the farmer's cottage, special presentations and music in the meeting house, and old-fashioned outdoor games

such as hoops & graces and croquet.

Strawberry Shortcake made with homemade biscuits, local strawberries, and real whipped cream will be sale. (\$4 benefits the Norlands)

Special Presentations include:

- "Meet the 19th-century Bradford Family"
- At 11:30am, author Annette Vance Dorey will give an illustrated talk and book signing about her recent work, "Miss Dr. Lucy and Maine's Pioneering Female Physicians, 1850s-1920."
- At 1:00pm, Willi Irish, Norlands' Director of Interpretation, will stage a humorous presentation in character titled "Health, Sanitation, and Deadly Diseases."
- At 2:00pm, Kerck Kelsey, Washburn descendant, historian, and author, will talk about "The Remarkable Washburns of Livermore" in the

Washburn library.

- At 3:00pm, Jerry Ellis will perform an organ concert of 19-century tunes in the Meeting House.

Bring the family and stay at the Norlands for the entire day. The Jay/Livermore Falls Lions Club will be serving up hamburgers and hot dogs. Or, bring a picnic lunch and enjoy the beautiful grounds. Before leaving the Norlands, be sure to take a walk on a historic carriage trail to the Pools of Simeon. William Drew, the youngest of the seven Washburn brothers, took advantage of a natural spring and built the reflecting pools in 1903. A bit of a climb takes you to an overlook with its beautiful view of Mt. Washington on a clear day. Wear sturdy footwear. Maps are available.

For more information, call 207-897-4366, email [norlands@norlands.org](mailto:norlands@norlands.org), or visit [www.norlands.org](http://www.norlands.org)



The Maine Lakes Resource Center Presents the Second Annual:

# SEVEN LAKES FESTIVAL

TO BENEFIT THE MAINE LAKES RESOURCE CENTER      LOCATED IN THE HEART OF BELGRADE LAKES VILLAGE

## JULY 27

RAIN - OR - SHINE  
FREE to the PUBLIC

CELEBRATING THE TRADITION OF CONSERVATION THROUGH THE ARTS

HOSTING A GREAT LINEUP OF MAINE MUSICIANS:

@ 1:00 <b>FRIGATE</b> rockin' contradance music that will move you to groove!	<b>DOS EKIES</b> @ 3:00 rockin' ukabilly duo that will make you chuckle
@ 2:00 <b>ANALIVIA</b> beautiful vocals and masterful instrumentals	<b>GAWLER FAMILY</b> @ 4:00 a fun-lovin' family of fiddlin' songsters

PLUS, ACTS BY:

<b>MOLLY GAWLER</b> of droplet dance	<b>RICK &amp; JACKIE DAVIS</b> clown and mime extraordinaire
---	---

Sponsored by area businesses | at the Maine Lakes Resource Center, Belgrade Lakes, ME

[www.sevenlakesfestival.com](http://www.sevenlakesfestival.com)

**Tree spirits**  
winery & distillery

Visit our tasting room for award winning wines and spirits made from local apples, pears and maple syrup. Now distilling Absinthe. Private group tastings and tours available.

152 Fairfield Street  
Oakland, ME 04963  
[www.treespiritsofmaine.com](http://www.treespiritsofmaine.com)





## —Conservation Too—

Recently there seems to be an increase in terrestrial invasives. The Maine Natural Areas Program and the new Dept. of Ag, Conservation & Forestry thinks we still have a chance to manage their spread here in Central Maine.

In the Belgrades only 17% of the Belgrades Watershed is water covered and less than 5,500 acres will support Milfoil growth. However 80% of the watershed is relatively dry land and supports the growth of terrestrial invasives. Point being that there is a great deal more land that is being invaded than water.

What are the culprits? Well...many of the plants read like a world atlas i.e. Japanese Barberry, Oriental Bittersweet, Norway Maple, Canadian Thistle and Russian Olive are just a few. This year seems to have far more Multi Flora Rose, Japanese Knotweed [bamboo] and Russian/Autumn Olive. Your back yards are feeling the pressure of these invasive plants. Naturally, there is a long list of other invasive plants [check out <http://www.maine.gov/doc/nrimc/mnap/features/invasives.htm> for both a list and pictures]. The Natural Areas Program also has a good website at [www.maine.gov/doc/nrimc/mnap/features/invsheets.htm](http://www.maine.gov/doc/nrimc/mnap/features/invsheets.htm). If you have the chance, stop at a Cooperative Extension office and pick up some of their handouts.

In most cases, trying to control their spread is difficult. First you need to recognize that there is a problem. That occasional plant out back with



Japanese Knotweed

interesting foliage and a pretty flower might become a thick bank of vegetation if you leave it.

## So Many Invasives, We are International in Scope

Take a look along the edge of the woods on your property and note the occasional spring clusters of white flowers which indicate Multi Flora Rose. Next year that small patch of white flowers will be joined by additional mounds of nasty thorn covered plants. Removal is much more difficult. Before long that area can become a breeding ground of fruit and seeds which get spread to neighboring properties.

Our natural landscape is part of what Maine is all about. Its future depends on the choices we make. When buying plants or moving them from place to place, consider whether the plants are likely to escape. Plants advertised as fast growing, prolific, and soil tolerant are often the ones that become invasive. Note the popularity and the spread of the *Euonymus alata* ["Burning Bush"]. Maine just won't be Maine if the plants dominating our landscape are all from away. As Harry Potter's professor, Mad Eye Moody, would say, 'constant vigilance'.

- Replace invasive plants in your garden with non-invasive alternatives.
- DO NOT attack the problem with indiscriminant herbicides. They may have a place in the battle but they are not a magic bullet. Be careful with their use.

Remember, there is a lot to do in order to protect water quality. 

For information about any of our conservation projects please contact Dale Finseth at 622-7847, x 3 or check our website at [www.kcswwcd.org](http://www.kcswwcd.org)

### Purchases & Refinancing | Home Equity Lines of Credit & Second Mortgages | 10 to 30 Year Fixed Rate Mortgages

# YOUR LOCAL LENDING SOURCE



**Heather Ryan, Senior Loan Officer**  
NMLS # 407596  
621 - 4920 x2323  
[hryan@mainestatecu.org](mailto:hryan@mainestatecu.org)

FOR 76 YEARS WE HAVE PROVIDED MAINE PEOPLE WITH HOME LENDING SERVICES AND LOW RATES. WE OFFER A WIDE VARIETY OF MORTGAGE OPTIONS AND WE LOOK FORWARD TO HELPING YOU FIND THE BEST LOAN TO MEET YOUR NEEDS.



(800) 540-8707  
[www.MaineStateCU.org](http://www.MaineStateCU.org)

With our expanded membership eligibility,  
it's never been easier to join. Call us today.



**Todd LaPlante, Mortgage Loan Officer**  
NMLS # 407682  
621 - 4920 x2315  
[tlaplante@mainestatecu.org](mailto:tlaplante@mainestatecu.org)





## Calendar Directory

### TOWN BY TOWN...

GREAT VISITS, AWESOME OUTINGS – INCLUDING ART, MUSIC, CULTURE, HISTORY, RECREATION, FARMERS' MARKETS, TRAILS, SCENIC SITES, SUMMER HIGHLIGHTS AND MORE...

#### AUGUSTA

- **Viles Arboretum**, 224 acres with 6 miles of year round walking trails, including art and sculpture trail, open dawn to dusk, Visitor Center open Monday-Friday, 9 am-4 pm, admission free, 626-7989, [www.vilesarboretum.org](http://www.vilesarboretum.org), 153 Hospital Street
- **Farmers' Market at the Arboretum**, indoors, Friday 1-5 pm
- **Art in the Capitol**, Maine Arts Commission monthly self-guided exhibits in State House hallways (Mon-Fri 8 am-5 pm), Blaine House (call for times), and Maine Arts Commission Office (8:30am-4:30 pm), 287-6746, [mainearts.maine.gov](http://mainearts.maine.gov)
- **Children's Discovery Museum**, CDM, hands-on displays, activities, Tuesday-Thursday 10 am-4 pm, Friday-Saturday 10 am-5 pm, Sunday 11 am-4 pm, admission, 622-2209, [www.childrensdiscoverymuseum.org](http://www.childrensdiscoverymuseum.org), 171 Capitol Street
- **Danforth Gallery**, Jewett Hall, art exhibits, UMA-1234, [www.uma.edu](http://www.uma.edu)
- **Governor's Mansion**, 1830 Blaine House, Tuesday-Thursday 2-4 pm, 287-2121, [www.blainehouse.org](http://www.blainehouse.org), State Street
- **Holocaust and Human Rights Center of Maine**, Michael Klahr Center, Monday-Friday 8 am-4 pm, 621-3530, [www.hhrc.uma.edu](http://www.hhrc.uma.edu), University of Maine at Augusta, off Route 27
- **Kennebec Historical Society**, Wednesday-Friday 10 am-2 pm, 622-7718, [www.kennebechistorical.org](http://www.kennebechistorical.org), 107 Winthrop Street
- **Maine State Museum**, Tuesday-Friday 9 am-5 pm, Saturday 10 am-4 pm, \$2 adults, \$1 ages 6-18, 287-2301, [www.maine-state-museum.org](http://www.maine-state-museum.org)
- **Maine State House**, Hall of Flags, House and Senate Rooms, Klir Beck dioramas, Monday-Friday 8 am-5 pm, book tours at Maine State Museum, walk-ins welcome 9 am-1 pm, 287-5600, [www.maine.gov](http://www.maine.gov), State Street
- **Maine State Library**, Monday-Saturday opens 9 am, 287-5600, [www.maine.gov/msl/](http://www.maine.gov/msl/), State Street
- **Museum in the Streets**, walking/history tour, [www.augustamaine.gov](http://www.augustamaine.gov), Water Street/downtown
- **Old Fort Western**, 1754 fort, house, store, 1-4 pm daily, admission \$6, 4-14 years \$4, 626-2385, [www.oldfortwestern.org](http://www.oldfortwestern.org), Cony Street
- **Riverfront Park**, boat launch, Greenway Trail, playground, eastside Kennebec River
- **Kennebec River Rail Trailhead**, Maine State Housing Authority parking lot, 623-8162, [www.krrt.org](http://www.krrt.org), Water Street
- **UMA Fitness Trail**, 2 miles of wooded trails, near Civic Center, Route 27
- **Farmers' Market at Mill Park**, Tuesday 2-6 pm, 626-2305, [www.farmersmarketmillpark.org/](http://www.farmersmarketmillpark.org/), North Water Street
- **Farmers' Market at Turnpike Mall**, 549-5112, Wednesday and Saturday 10 am-1 pm, Western Avenue

#### BELGRADE LAKES

- **Great Pond Mailboat Service**, 592-1537, Monday-Saturday 9:30 am departure, call for reservation, calm days are best, Post Office, Main St.
- **Spring Gallery**, cast bronze display at Maine Lakes Resource

- Council, 495-3113, [www.springgallerymaine.com](http://www.springgallerymaine.com), 137 Main Street
- **The Belgrade Community Center for All Seasons**, pool and lakefront, gym, playground, picnic area, rec programs, 495-3481, [www.belgrademaine.com](http://www.belgrademaine.com), 1 Center Drive
- **Union Church Coffee House**, check for schedule, 7:30 pm, \$5, 495-3599, [www.unionchurchmaine.org](http://www.unionchurchmaine.org), Main Street
- **Belgrade Historical Society**, monthly meetings, 465-7924
- **Farmers' Market**, Sun 8 am-1 pm, 465-7058, [www.belgradelakesfarmersmarket.org](http://www.belgradelakesfarmersmarket.org), Main Street
- **Peninsula Park on Long Pond**, picnic tables, Main Street
- **Maine Lakes Resource Center**, 512-5150, [www.maine-lakes-resource-center.org](http://www.maine-lakes-resource-center.org), 137 Main Street

#### FAIRFIELD

- **Fairfield Historical Society**, 1890 Cotton-Smith History House, every Tuesday 9 am-12 noon and 1-4 pm and second Saturday of month, 453-2998, [www.fairfieldmehistoricalociety.net](http://www.fairfieldmehistoricalociety.net), 42 High Street
- **Farmers' Market**, 948-5724, Wednesday 2-6 pm, Saturday 9:30 am-1:30 pm, Nazarene Church parking lot, 81 Main Street

#### FARMINGTON

- **Farmington Historical Society**, Titcomb House Museum, 778-4275, Wednesday and Saturday, 11 am-2 pm, July-August, 118 Academy Street
- **Nordica Homestead Museum**, opera singer Lillian Nordica costumes, jewelry, mementos, 778-2042, Tuesday-Saturday 10 am-12 noon and 1-5 pm, Sunday 1-5 pm, [www.lilliannordica.com](http://www.lilliannordica.com), 116 Nordica Lane, Holley Road
- **Contra Dance**, 491-9928, [www.starleft.org](http://www.starleft.org) 2nd Saturday of the month, all welcome, 6:30-7:30 pm family dance, 8-11 pm regular dance, admission, Grange Hall, Bridge Street, Route 43, West Farmington
- **University of Maine campus and Arboretum**, four walking tours with informal guide pamphlet to campus trees, 581-1541, [www.umaine.edu/arboretum/](http://www.umaine.edu/arboretum/), downtown
- **Farmers' Market**, 778-6602, Friday 9 am-2 pm, Better Living Center parking lot, Front Street; Saturday 8 am-12 noon, Main Street
- **Meetinghouse Park and Gazebo**, weekly concerts throughout summer, downtown
- **Fairgrounds**, events throughout summer, Franklin County Fair in September, High Street

#### GARDINER

- **Artdogs and Circling the Square Fine Art Press**, Friday 1-5 pm, Saturday 10 am-4 pm, 582-6600, [www.theartdogs.com](http://www.theartdogs.com), 275-277 Water Street
- **Johnson Hall Performing Arts Center**, 582-7144, [www.johnsonhall.org](http://www.johnsonhall.org) 280 Water Street
- **Monkitree**, art exhibits, 512-4679, [www.monkitree.com](http://www.monkitree.com), Tuesday-Friday 10 am-6 pm, Saturday 12-6 pm, 263 Water Street
- **SpinOff Studio**, 588-7297, [spinoffstudio.org](http://spinoffstudio.org), Monday-Friday 8:30 am-4:30 pm, 405 Water Street
- **Farmers' Market**, 512-8022, [www.gardinerfarmersmarket.org](http://www.gardinerfarmersmarket.org), Wednesday and Saturday 3-6 pm, rain or shine, The Common
- **Kennebec River Rail Trail**, 623-8162, [www.krrt.org](http://www.krrt.org), access near Gardiner/Randolph Bridge, 6.5 miles to Augusta
- **Waterfront Park**, picnicking, events throughout summer, Kennebec River
- **The Center for Maine Craft**, 9 am-8 pm daily, 588-0021, [www.maine-crafts.org](http://www.maine-crafts.org), West Gardiner Service Plaza, Route 126 off Routes 95 and 295

#### GREENE

- **Araxine Wilkins Sawyer Memorial**, free entertainment programs, monthly - Fri 2 and 7 pm, 946-5311, [www.sawyer-foundation.com](http://www.sawyer-foundation.com), 371 Sawyer Rd, off Rt 202

#### HALLOWELL

- **Harlow Gallery, Kennebec Valley Art Association**, 622-3813, [www.harlowgallery.org](http://www.harlowgallery.org) Wed- Sat, 12-6 pm, 160 Water Street
- **Gaslight Theater**, 626-3698, [www.gaslighttheater.org](http://www.gaslighttheater.org) City Hall, 1 Winthrop Street
- **Museum in the Streets**, history/walking tour, [www.historichallowell.org](http://www.historichallowell.org), downtown
- **Farmers' Market**, 622-1350, Sun 3-6 pm, Water Street
- **Vaughn Woods**, 166 acre park/trails/homestead, Middle Street
- **Kennebec River Rail Trail**, [www.krrt.org](http://www.krrt.org), to Augusta, Farmingdale/Gardiner, Water Street
- **Waterfront Park**, North Water Street

#### HINCKLEY

- **L.C. Bates Museum** at Good Will-Hinckley School, early 20th century natural history and cultural exhibits, nature trails and camps, adults \$3, up to 17 years \$1, 238-4250, [www.gwh.org](http://www.gwh.org) Wednesday-Saturday 10 am-4:30 pm, Sunday 1-4:30 pm, Route 201

#### KINGFIELD

- **Reinhart Gallery Art Center**, 266-8458, 245 Main Street, [www.ianreinholdt.com/gallery.html](http://www.ianreinholdt.com/gallery.html)
- **Ski Museum of Maine**, by appointment, 265-2023, 256 Main Street [www.skimuseumofmaine.org](http://www.skimuseumofmaine.org)
- **Stadler Gallery**, 265-5025, 12-4 pm daily or by appointment. 225 Main Street [www.stadlergallery.com](http://www.stadlergallery.com)
- **Stanley Museum**, 265-2729, [www.stanleymuseum.org](http://www.stanleymuseum.org), memorabilia/displays on photographs, violins and Stanley Steamers, Tuesday-Sunday 1-4 pm, 40 School Street

#### LIVERMORE

- **Washburn-Norlands Living History Center**, 18th-19th century mansion/farmstead/schoolhouse, library, chapel, 897-4366, [www.norlands.org](http://www.norlands.org), admission, living history tours Tuesday and Thursday 1-4 pm, 290 Norlands Road

#### MADISON

- **Lakewood Theater**, Maine's Summer Theater, Young Performers Camp, 474-7176, [www.lakewoodtheater.org](http://www.lakewoodtheater.org), Route 201
- **Skowhegan School of Painting and Sculpture**, 474-9345, [www.skowheganart.org](http://www.skowheganart.org), summer evening artists lecture series, East Madison Road

#### MONMOUTH

- **Monmouth Museum**, local and regional Maine history, Wednesday-Sunday 1-4 pm, 933-2287, [www.monmouthmuseum-minc.org](http://www.monmouthmuseum-minc.org), 751 Main Street
- **The Theater At Monmouth**, The Shakespeare Theater of Maine, Cumston Hall, 933-9999, [www.theateratmonmouth.org](http://www.theateratmonmouth.org), Main Street

#### MOUNT VERNON

- **D.E.W Animal Kingdom**, Zoo, 293-2837, [www.dewanimal-kingdom.com](http://www.dewanimal-kingdom.com), Tuesday-Sunday 10 am-5 pm, \$10, 918 Pond Rd, Route 41
- **Villages Market**, farmers/crafters, Saturday 10 am-2 pm (start 6/29), next to Flying Pond Store, [sharihamilton@gmail.com](mailto:sharihamilton@gmail.com),

## PAUL HANNA'S PLUMBING



207-495-3805

New Homes and Remodels ~ Camps  
Water and Sewer Pumps ~ Water Filtration  
Paul Hanna, Licensed Master Plumber



Elliot B. Thayer, PLS, PE  
Andrew Dunbar, PLS, LPF, LSE

PROFESSIONALS WITH  
LONGSTANDING TIES TO THE  
BELGRADE LAKES REGION

17 Hasson Street  
Farmingdale, ME 04344-1613  
582-7762  
[www.thayereng.com](http://www.thayereng.com)

## G & L CONTRACTING

New Construction, Additions, Renovations  
Dock Installation and Construction

Fully Insured, Experienced

[www.gandlcontractingmaine.com](http://www.gandlcontractingmaine.com) 207-495-9009





Route 41

NEW PORTLAND

- **Nowetah's American Indian Museum and Craft Shop**, 628-4981, [www.nowetahs.webs.com/](http://www.nowetahs.webs.com/), daily 10 am-5 pm, free, 628-4981, 2 Colegrove Road, Route 27
- **Wire Bridge**, 1864, probably only wire suspension bridge in U.S., off Route 27

NEW SHARON

- **Farmers' Market**, Saturday 9 am-1 pm, Douin's Market, 491-9025, 150 Mercer Road, Routes 2/27
- **New Sharon Historical Society**, Saturday 1-3, Routes 2/27

NORRIDGEWOCK

- **Norridgewock Historical Society Museum**, 1838 building, Saturday 10 am-3 pm, 634-5032, [www.norridgewock.com](http://www.norridgewock.com), Mercer Road, Route 2
- **Oosoola Park**, picnic area, great playground, boat launch, on Kennebec River, Route 8

OAKLAND

- **Macartney House Museum**, Oakland Area Historical Society, 465-7549, Wednesday 1:30-4:30 pm, 1815 home with antique furnishings and Oakland artifacts, 25 Main Street
- **Park**, playground, picnic tables, swimming area, boat launch area, Belgrade Road
- **Farmer's Market**, Friday 2-6 pm, 465-3094, Pine Acres Parking Lot, 895 Kennedy Memorial Drive

READFIELD

- **Readfield Historical Society and Museum** in 1853 school-house, 685-4662, [www.readfieldhistorical.org](http://www.readfieldhistorical.org), Thursday and Saturday 10 am-2 pm or by appointment, Route 17, Readfield Depot

ROME

- **Mt. Philip Grange**, suppers 3rd Sat of month, 4:30-6 pm, all you can eat beans, cornbread, rolls, chop suey, pies, Routes 135/225
- **Trails: Mount Philip** on Route 225; **The Mountain** on Route 27; **French's Mountain** and **21** on Watson Pond Road; for information call 495-6039 or visit [www.belgradelakes.org](http://www.belgradelakes.org); maps available at BRCA, 137 Main Street, Belgrade Lakes

SIDNEY

- **New England Music Camp**, concerts free and open to the public, Bowl-in-the-Pines on Lake Messalonskee, 465-3025, [www.nemusiccamp.com](http://www.nemusiccamp.com), Route 23
- **Sidney Historical Society**, 547-3142, <http://www.rootsweb>
- **Silver Spur Riding Club**, horse shows, [www.silverspurmaine.com/](http://www.silverspurmaine.com/), River Road, Route 104

SKOWHEGAN

- **Margaret Chase Smith Library**, residence, home, museum exhibits, 474-7133, [www.mcslibrary.org](http://www.mcslibrary.org), free, Monday-Friday, 10 am-4 pm. 54 Norridgewock Ave.
- **History House Museum**, 1800s local history and culture, heirloom gardens, free, Tuesday-Saturday, 10 am-4 pm, 474-6632, [www.skowheganhistoryhouse.org](http://www.skowheganhistoryhouse.org), 66 Elm Street
- **Fairgrounds**, weekly horse shows/competitions, free public events, covered arena, Skowhegan State Fair in August,

474-3621, Madison Avenue, Route 201

- **Farmers' Market**, Wednesday 3-6 pm, Saturday 9 am-1 pm, weekly entertainment, 938-3906, Somerset Gristmill parking lot, downtown

SMITHFIELD

- **Fairview Grange**, 362-2791, Route 8
- **Smithfield History Society** "The Groves House," 634-4392, 21 Lakeview Drive
- **Sunbeam Roller Rink**, 362-4951, 830 Village Rd, Route 8
- **Sunset Camps**, public beach, 362-2611, [www.sunsetcamps.com](http://www.sunsetcamps.com), 834 Village Road, Route 8

UNITY

- **Unity College Centre for the Performing Arts**, folk genre music, 568-3147, [www.unitymaine.org](http://www.unitymaine.org), 42 Depot Street.

WATERVILLE

- **Aqua City Actor's Theatre (ACAT)**, 873-7000, [www.acattheatre.org](http://www.acattheatre.org). Waterville Opera House Studio Theater, Main Street
- **Museum in the Streets**, downtown history/walking tour, [www.the museum in the streets.com/waterville.htm](http://www.the museum in the streets.com/waterville.htm)
- **Two Cent Bridge**, historic foot bridge over Kennebec River connecting Waterville and Winslow, Head of Falls park/events area, Front Street
- **Common Street Arts**, 872-2787, [www.commonstreetarts.org](http://www.commonstreetarts.org), Wednesday-Saturday 12-6 pm, 16 Common Street
- **Colby College Museum of Art**, 859-5600, [www.colby.edu/museum/](http://www.colby.edu/museum/) Tuesday-Saturday 10 am-4:30 pm, Sunday 12-4:30 pm, free admission, Colby College Campus, Mayflower Hill
- **Colby College Special Collections**, Miller Library, Monday-Friday 10 am-12 noon and 1-4 pm, free admission
- **Thomas College Art Gallery**, 180 West River Road
- **Waterville Historical Society Redington Museum**, 1814 home, pharmacy, 872-9439, [www.redingtonmuseum.org](http://www.redingtonmuseum.org). Tuesday-Saturday tours at 10 and 11 am, 1 and 2 pm, 62 Silver Street
- **Waterville Opera House**, 873-7000, [www.operahouse.com](http://www.operahouse.com), 93 Main Street
- **Farmers' Market**, Thursday 2-6 pm, 680-2055, [www.watervillefarmersmarket.org](http://www.watervillefarmersmarket.org), The Concourse parking lot

WAYNE

- **Farmers' Market**, 685-4657, <http://waynefarmersmarket.weebly.com>, Saturday 9 am-noon, Town Green, at the Mill Pond, Main Street

WILTON

- **Wilton Farm & Home Museum**, 645-2091, 645-4578, [www.wiltonmaine.org](http://www.wiltonmaine.org), Saturday 1-4 pm or by appointment, 10 Canal Street

WINSLOW

- **Fort Halifax on the Kennebec**, historic fort tower, park, Route 201

WINTHROP

- **Norcross Park**, playground, picnic site, boat launch on Maranacook Lake
- **Farmers' Market**, 446-2899, [www.camarkets.com](http://www.camarkets.com), Tuesday and Saturday 9 am-1 pm, town office parking lot, 17 Highland Avenue



ASSOCIATIONS/GROUPS

THE BELGRADES...

- **East Pond Association**, Smithfield/Oakland, [www.eastpond.org](http://www.eastpond.org)
- **North Pond Association**, Smithfield/Rome/Mercer, [www.northpond.net](http://www.northpond.net)
- **McGrath Pond/Salmon Lake Association (MP/SL)**, Belgrade/Oakland, RR 2, Box 2800, Belgrade, 04917, 465-3983,
- **Great/Long Ponds: Belgrade Lakes Association (BLA)**, Belgrade/Rome/Mount Vernon, PO Box 551, 137 Main Street, Belgrade Lakes, 04918, 512-5150, [www.belgradelakesassociation.com](http://www.belgradelakesassociation.com)
- **Friends of Messalonskee Lake Watershed**, Oakland/Belgrade/Sidney, PO Box 532, Oakland, 04963, 660-5069, [www.friendsofmessalonskee.com](http://www.friendsofmessalonskee.com)
- **Belgrade Regional Conservation Alliance and BRCA Conservation Corps**, PO Box 250, 137 Main Street, Belgrade Lakes, 04918, 495-6039, [www.belgradelakes.org](http://www.belgradelakes.org)
- **Belgrade Lakes Region Business Group (BLRBG)**, PO Box 596, Belgrade Lakes, 04918, 495-3700, [www.belgradelakesmaine.com](http://www.belgradelakesmaine.com)
- **Maine Lakes Resource Center/Docks to Doorways**, PO Box 431, 137 Main Street, Belgrade Lakes, 04918, 495-3617, 620-6029, [www.mainelakesresourcecenter.org](http://www.mainelakesresourcecenter.org)

BEYOND...

- **Friends of the Cobbossee Watershed**, PO Box 5003, Augusta, 04332-5003, 621-4100, [www.watershedfriends.com](http://www.watershedfriends.com)
- **Franklin County Soil & Water Conservation District**, 107 Park Street, Farmington 04938, 778-4279, [www.franklincswcd.org](http://www.franklincswcd.org)
- **Kennebec County Soil & Water Conservation District**, 21 Enterprise Drive, Augusta 04330, 622-7847, ext. 3, [www.kcswcd.org](http://www.kcswcd.org)
- **Somerset County Soil & Water Conservation District**, 12 High Street, Skowhegan 04976, 474-8324, [www.somersetswcd.org](http://www.somersetswcd.org)
- **Kennebec Land Trust (KLT)**, PO Box 261, 331 Main Street, Winthrop, 04364, 377-2848, [www.tkltr.org](http://www.tkltr.org)
- **Kennebec Messalonskee Trails**, PO Box 2388, Waterville, 04903, 873-6443, [www.kmtrails.org](http://www.kmtrails.org)
- **Kennebec River Rail Trail**, PO Box 2195, Augusta, 04338, 623-8162, [www.krrt.org](http://www.krrt.org)
- **30 Mile River Watershed Association (30 MRWA)**, Kimball Pond in Vienna to the Androscoggin River, PO Box 132, Mt Vernon, 04352, 685-4956, [www.30mileriver.org](http://www.30mileriver.org)
- **Maine Lakes Society**, formerly Congress of Lake Associations, PO Box 447, 137 Main Street, Belgrade Lakes, 04918, 1-855-463-2652
- **Central Maine chapter of the New England Mountain Bike Association (CeMeNEMBA)**, 441-6227, [www.cemenemba.org](http://www.cemenemba.org)



Additions/Updates/Corrections: Please contact Summertime in the Belgrades, 495-3777, with changes to this Directory.



**622-6353**

Cut to order  
in lengths from 14" to 23"

**Green Certified Wood, Seasoned, & Ash**  
Cut, Split & Delivered

**853 Civic Center Drive, Augusta, ME 04330**



**BELGRADE BOAT STORAGE**

FREE LAKESIDE BOAT PICKUP & DELIVERY

**DARE TO COMPARE**  
Best Prices on Inside, Outside Boat Storage, Shrinkwrapping & Winterization

**Craig Pooler**  
Cell 207-314-3287 • Office 207-495-3421  
Email: [cpooler1@myfairpoint.net](mailto:cpooler1@myfairpoint.net)  
[www.BelgradeBoatStorage.com](http://www.BelgradeBoatStorage.com)

WATCHES • DIAMONDS  
EXPERT WATCH REPAIR • STONESETTING • GOLDSMITHING

**Larsen's Jewelry**

SERVING YOU SINCE 1962



57 MAIN STREET  
WATERVILLE, MAINE 04901

MARK A. LARSEN

207-872-6301  
1-800-697-1874





## — Calendar —

**Through Saturday 6/28** - "Noises Off," comedy, 474-7176, Lakewood Theater, Route 201, Madison.

**Friday 6/27 through Sunday 6/29** - Farmington Tractor Festival, feature tractor is Oliver brand, parade Saturday at noon, camping available 6/25-30 - 778-2157, Antique Tractor Association 737-9206, Franklin County Fairgrounds, Farmington.

**Friday 6/27** - "Intro to Invasive Insects of Maine," Girls Science Research Program, a partnership between the L.C. Bates Museum and Hardy Girls Healthy Women, 238-4250, 1-3 pm, L.C. Bates Museum, Route 201, Hinckley.

**Friday 6/27** - The Lorraine Ouellette Trio, a combination of Country, French, Polka and Cajun music, members of the trio are Lorraine, playing accordion; Jerry Dube, vocals and guitar; Adrian Laclaire, mandolin, guitar and vocals, 2 and 7 pm, admission free, air-conditioned, 946-5311, Araxine Wilkins Sawyer Memorial, 371 Sawyer Road, off Route 202, Greene.

**Saturday 6/28** - Kids Day In Capitol Park, activities, demonstrations, characters, entertainment, food, fun, free for children and families, 11 am-3 pm, rain location Augusta Civic Center, sponsored by Kennebec Valley Chamber of Commerce, 623-4559, Capitol Park, Augusta.

**Saturday 6/28** - Antique Power Show, Fairgrounds, Route 201, Skowhegan.

**Saturday 6/28** - 2014 Annual Maine Lakes Conference, presentations and workshops, networking, demonstrations, lunch, raffle, business meeting of Maine Lakes Society (formerly COLA), 495-2301, Diamond Building, Colby College, Waterville.

**Saturday 6/28** - Strawberry Festival &

Living History Day, wagon rides, craft demonstrations, mansion tours, storytelling, one-room schoolhouse, old-fashion games, nature walk, music, and more, strawberry shortcake, \$8 adults, \$6 children age 12 and under, \$25 family rate, 10 am-4 pm, 897-4366, Washburn-Norlands Living History Center, 290 Norlands Road, Livermore.

**Saturday 6/28** - Kids Day in Capitol Park, exhibits, booths, music, vendors, characters, much more, 11 am-4 pm, [www.AugustaMaine.com](http://www.AugustaMaine.com), 623-4559, Capitol Park, in front of the YMCA, Augusta.

**Saturday 6/28** - Kingfield POPS 2014 and Festival of the Arts 10 am-4 pm, POPS Concert 4:30 pm featuring The Bangor Symphony Orchestra under the stars, grand Fireworks Finale, [www.kingfield-pops.com](http://www.kingfield-pops.com), 265-7677, Kingfield.

**Saturday 6/28** - Chicken BBQ, Smithfield Volunteer Fire & Rescue, \$8 per plate, 11 am, Route 8, downtown Smithfield.

**Saturday 6/28** - Baked Bean Supper, \$6 adults, children 12 and under \$4, 4:30-6:30 pm, Vienna Fire Department, Kimball Pond Road, Vienna.

**Saturday 6/28** - Italian Night, public supper, 4-course meal, \$8 adults, \$4 youth 5-12 years, under 5 free, 5-7 pm, Union Church, Main Street, Belgrade Lakes.

**Saturday 6/28** - Opening night, "Tales from the Blue Fairy Book," children's show, 7:00 pm, 933-9999, Cumston Hall, The Theater at Monmouth.

**Sunday 6/29** - 5th Annual PFBF Marathon & 5K Run/Walk (kids fun run), to benefit Camp Sunshine, awards and prizes in various categories, post-race party, 8 am, register at [www.pfbf.com](http://www.pfbf.com), 46 FirstPark Drive, Oakland.

**Sunday 6/29** - Artist Reception for "Maine

Northern Skies: Clear Light" exhibit, meet the artists, view their work, free event, 2-4 pm, 238-4250, L.C. Bates Museum, Route 201, Hinckley.

**Sunday 6/29** - Portland Symphony concert at New England Music Camp, 3-5 pm, 465-3025, Bowl in the Pines, Route 23, Sidney.

**Monday 6/30** - Music with Dan Simons, children's music, 4 pm, 293-2565, Dr. Shaw Memorial Library, Mount Vernon.

**Tuesday 7/1** - "Swingtime," Rock On The River Music Series, free outdoor concert, 7-8:30 pm, Hallowell Riverfront Boardwalk, Water Street, Hallowell.

**Wednesday 7/2** - Public supper, turkey pie, mashed potato, vegetable, rolls, coffee or lemonade, homemade dessert, \$8 adults, \$4 children under 10, 5 pm, Fairview Grange, Route 8, Smithfield.

**Wednesday 7/2** - "Veayo Twins," Pop music, Waterfront Wednesday series, 6 pm, 626-2352, Waterfront Park, downtown Augusta.

**Thursday 7/3** - "Collecting: Pit traps and collecting from the canopy," Girls Science Research Program, 1-3 pm, 238-4250, L.C. Bates Museum, Route 201, Hinckley.

**Thursday 7/3** - "Local Bear Rehabilitation" with Dawn Brown, Second Chance Wildlife, sponsored by the Belgrade Regional Conservation Alliance, 6:30 pm, 495-6039, Maine Lakes Resource Center, 137 Main Street, Belgrade Lakes.

**Thursday 7/3** - NEMC Faculty Recital, evening, 7:30 pm, 465-3025, Alumni Hall, New England Music Camp, Route 23, Sidney.

**Thursday 7/3 through Sunday 7/6** - "Bye Bye Birdie," classic musical, 474-7176, Lakewood Theater, Route 201, Madison.



## Don't Miss The 19th Farmington Tractor Festival



Feature tractor is Oliver brand, parade Saturday at noon, Camping available 6/25-30 • 778-2157, Antique Tractor Association 737-9206, Franklin County Fairgrounds, Farmington

## MAINE-ly ELDER CARE

"Caring for the ones who cared for us"



In - Home Nursing • Personal Care Services • Homemakers  
• Emergency Response Systems • Transportation Services

STATE REGISTERED PERSONAL CARE  
AND HOMEWORKER AGENCY

**465-3249**

28 Center St., Oakland, Me 04963

[www.Maine-lyElderCare.com](http://www.Maine-lyElderCare.com)

[denise@Maine-lyElderCare.com](mailto:denise@Maine-lyElderCare.com)

## DAY'S REAL ESTATE

"The Waterfront Specialists" 207-495-3111

262 Augusta Road (Route 27) • Belgrade Lakes, Maine 04918 • 888-495-3111

Web: [www.daysrealestate.com](http://www.daysrealestate.com) • e-mail: [daysrealestate@roadrunner.com](mailto:daysrealestate@roadrunner.com)



**McGRATH POND** ~ This is the one you've been waiting for! Exceptional 3 BR, 3 bath open concept chalet on 6 private acres with 259' +/- shorefront, screened porch, deck, dock and 3 car detached garage. Come see! **\$469,000**



**GREAT POND** ~ Secluded 2 BR cottage at the water's edge - property offers enclosed porch, deck, dock and 200' +/- shorefront and an 18x20 outbuilding with its own dock waiting to be a bunkhouse. **\$259,900**



**LONG POND ACCESS** ~ Attractive, private, turnkey 2 BR cottage with spectacular view of the lake with wonderful screened porch, garage with bunkhouse potential and shared sandy beach just a few steps away and a boat mooring area. **\$147,500**





## Music In The Mountains: The Kingfield Pops

The Western Maine Mountains rise in the distance. Closer in, smaller mountains provide a backdrop for the open fields and wooded perimeter that surround the large outdoor stage. Men and women dressed in sophisticated black attire mill and lounge around the sides of the stage, many holding musical instrument cases of intriguing sizes and shapes.

Something magical is about to begin and the scattered crowd gathered on blankets, folding chairs, under picnic pavilions, and in the special VIP section wait knowingly.

Saturday, June 28, is the 12th annual Kingfield Pops night, an event initiated to bring a quality summer performance to the area and that continues successfully to attract an impressively large audience to hear not only the Bangor Symphony and the other groups that will perform but also to enjoy the Friday night Art Walk, 5-8 pm, and the Saturday Festival of the Arts, 10 am-4 pm, in Kingfield.

The concert this year will include: American Folk artist Jonathan Edwards, singer songwriter Kate Schrock, the Pihcintu Multicultural chorus, and the Western Mountain Trash Can Band. The gate opens and music begins at 4:30 pm. The show will wrap up with a grand fireworks finale.

Tickets are \$25 in advance; \$30 at the gate. Tickets for youth 17 and younger are free.

For information and tickets contact [info@kingfieldpops.com](mailto:info@kingfieldpops.com), [www.kingfieldpops.com](http://www.kingfieldpops.com) or 265-7677.

P.S. It's rain or shine! If the rain is extreme, the concert will move to Mt. Abram High School, but the weekend activities will go on.



The Pihcintu Multicultural Chorus, a Portland based chorus, was created when award winning producer, musician and songwriter Con Fullam combined his passion for music with a deep concern for the effect of world issues on children. This nationally recognized chorus of immigrant children has been seen on NBC's Today Show.

The children unite from around the globe as they share the healing power of their music. This unique chorus inspires awe and transforms audiences as their voices join together.

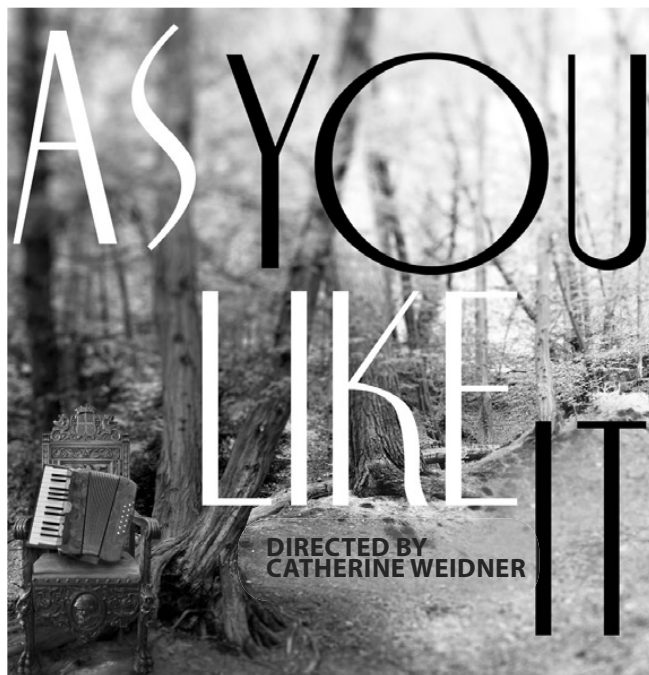

WILLIAM  
SHAKESPEARE'S

AS YOU  
LIKE IT

JULY 10 - AUG 23

TICKETS \$10-\$30  
MONMOUTH, ME  
207.933.9999

[THEATERATMONMOUTH.ORG](http://THEATERATMONMOUTH.ORG)

THEATER  
TM  
AT  
MONMOUTH

Expanding Again in 2014 to Better Serve Our Customers



**Belgrade Lakes  
Marine & Storage, Inc.**

**Winter Storage for Summer Vehicles**

New 9,600 sq. ft, alarmed/electrified storage facility under construction and existing building accommodates the largest RVs, boats on trailer & cars. Reasonable rates for real protection from winter storms and sun damage.

**207-495-2378 • [www.belgradelakesmarine.com](http://www.belgradelakesmarine.com)**

366 Augusta Road, Route 27, Belgrade, ME





**Lakepoint**  
REAL ESTATE



LIZ FONTAINE 207-592-5990  
liz@colorstorminc.com

**Looking for a  
Lakefront Property?  
I have several  
ready to show you!**

Call Liz  
(207) 592-5990



221 Main Street, Belgrade Lakes, Maine 04918 • 207.495.3700



## ACME LAND SURVEYING, LLC

Professional Land Surveyors – Professional Foresters  
Property Surveys, Subdivisions, Topographic Surveys, MLIs,  
Elevation Certificates/LOMs, ALTA/ACS Surveys,  
Deed Research, Wetland Delineation, Forest Management

108 Fairbanks Rd., Suite 5  
Farmington, ME 04938

Website: [www.acmelandsurveying.com](http://www.acmelandsurveying.com)

Tel. (207) 778-4081  
Toll Free (800) 778-4081  
Email: [info@acmelandsurveying.com](mailto:info@acmelandsurveying.com)



IF THE POWER GOES OUT,  
**I'LL PREVENT  
A MELTDOWN.**

KOHLER generators keep your appliances on. The A/C cool.  
And your food protected. The best part? They start automatically.



**MID MAINE  
GENERATOR**  
DON'T GET LEFT IN THE DARK  
[www.midmainegenerator.com](http://www.midmainegenerator.com)  
Phone: (207) 395-8066

**KOHLER** Generators

David J. Auclair  
[www.auclaircycle.com](http://www.auclaircycle.com)

**AUCLAIR  
CYCLE & SKI**

64-66 BANGOR ST. AUGUSTA, ME 04330  
623-4351 / 800-734-7171 • Fast Professional Service  
Bicycles • Skateboards • Roof Racks • Rentals

## CREATIVE VIDEO PRODUCTIONS

[www.FertileMatrixMedia.com](http://www.FertileMatrixMedia.com)

207.423.6934

**WEB FAMILY BUSINESS EVENTS**

## Barbara's Antiques & Collectibles Group Shoppe

Multi Dealer Shop Unique Variety of Antiques and Collectibles  
3 Miles North of Skowhegan on Route 201  
414 Lakewood Rd., Madison  
Open Mon to Sat 10-5 Sun 12-4



474-2550



True love needs a true jeweler.

**L. TARDIF JEWELER**  
62 Main Street Waterville, Me.

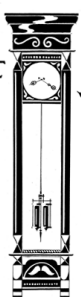

Tues - Sat

est. 1935

9 - 5

## -Kennebec Corridor-

## "Art in the Park"

The "Art in the Park" program, entering its fifth year, features a grouping of sculptures by artist Anne Alexander. The sculpture is currently on view in Johnson Park on Water Street, and will be displayed through October. Anne Alexander's sculptures are carved from logs using power tools such as chainsaw, pneumatic carving tools, and grinders. As part of the Gardiner River Festival, the artist will be demonstrating her techniques and will have a booth at the Art and Craft Fair. A reception with Anne Alexander will be held at Circling the Square Fine Art Press at 3pm.

"As an artist, I am concerned with inspiring emotional or kinesthetic responses in the viewer. I also wish to enhance one's awareness of his/her body, size, and surrounding space as it relates to the natural world, explains Anne Alexander. "My work is successful to me, when it causes these reactions in many ages and types of people. Small parts of nature are the source of ideas and inspiration. Natural forms are abstracted and enlarged to create works which suggest themes of regeneration,

growth, life cycles, and stages of maturation."

"Art in the Park" is provided by a grant from the Harry Faust art Fund and is supported by the City of Gardiner, Gardiner Main Street, and the Maine Arts Commission. "This year's sculpture gives us the opportunity to see artwork displayed throughout the park, giving the community an opportunity to engage with the sculpture," says Patrick Wright, Executive Director of Gardiner Main Street.

Harry Faust was a creative photographer and avid supporter of arts in local communities. He owned The Framemakers in Waterville, and upon his death, he left funds to support art in communities. Gardiner was one of the beneficiaries of five years of support through the Harry Faust Art Fund.

The Gardiner Main Street program is one of four original nationally accredited Main Street™ programs in the state of Maine. The program uses a comprehensive approach to strengthen Gardiner as a regional focal point for commerce, culture, and community. For more information about Gardiner Main Street, visit [www.gardinermainstreet.org](http://www.gardinermainstreet.org).

## — Upcoming —

### JULY

- The Theater at Monmouth's annual variety show Black Fly Follies will be Saturday, July 5 at 7:30 pm. Tickets are \$25 for singles, \$20 for subscribers. 933-9999

- "Ticks and Lyme Disease" with Dr. Stephen Sears, Maine State Epidemiologist, sponsored by the Belgrade Regional Conservation Alliance, will be held Thursday, July 10 at 6:30 pm in Belgrade Lakes. 495-6039

- Kennebec Valley Chamber of Commerce's 19th Annual Golf Tournament to benefit the Kennebec Leadership Institute will be Monday, July 14 at the Augusta Country Club with a 12 pm shotgun start. 623-4559

- The Maine International Film Festival, featuring 50 filmmakers and over 100 films, will be held on July 11-20 in Waterville. Miff.org

- The Summer Pops Concert performed by the New England Music Camp will be Saturday, July 19, 7:15 pm, Messalonskee Performing Arts Center, Oakland. 465-3025

- The Mt. Philip Grange July Monthly Bean Supper will be Saturday, July 19, 4:30-6 pm, Route 25, Rome.

- The 2013 VLMP Conference for volunteer lake mon-

itors will be Saturday, July 19 at The Great Outdoors in Turner. 495-6039

### AUGUST

- The Taste of Greater Waterville, sponsored by the Mid-Maine Chamber of Commerce, will be held on Wednesday, August 6, 9 am-11 pm in downtown Waterville. 873-3315

- Maine Farm Days will be August 21-22, 9 am-4 pm daily, at the Misty Meadows Farm in Clinton. [Mainefarmdays.com](http://Mainefarmdays.com)

- The Gaslight Theatre in Hallowell will present "Venus in Fur" July 31-August 3 and August 7-9.

- The Annual 5K Race for the Lakes will be held on Saturday, August 30, 8 am, at Camp Runoia, Point Road in Belgrade. Pre-registration by 8/22 \$15; day of race \$18. 495-6039

### SEPTEMBER

- BikeMaine 2014, Pedaling the Waterways, a mass bicycle ride that explores the people, places, culture and food of Maine, will be held September 6-13 in Westbrook, Norway, Winthrop, Gardiner, Bath and Boothbay Harbor. [Ride.bikemaine.org](http://Ride.bikemaine.org)

- The 2nd Annual Lake George-Somerset Sports & Fitness Sprint Triathlon from Lake George Regional Park in Canaan to Somerset Sports & Fitness in Skowhegan is set for Sunday, September 14. 474-2224

## THE FRAMEMAKERS

For Extraordinary Custom Framing  
**Andrew Wyeth Reproductions**  
Conservation-framed  
and ready to hang  
**\$49.95!**

46 Main Street • Downtown Waterville  
207-872-8927 • [www.theframemakers.com](http://www.theframemakers.com)

Quality custom framing is not  
as expensive as you may think.

Come in for a free estimate!  
Our award-winning staff will help you find  
the right combination for any budget.

Quality Custom Framing with an  
Emphasis on Excellent Customer  
Service & Quick Turnaround!



## BOOKS, PUZZLES, TOYS, GAMES

A store for children of all ages,  
the young and the young at heart.

Open Monday 12 to 5 • Tues. - Sat. 9 to 5  
52 Main St. Waterville 872-4543

**DAVID STEVENS**  
Excavation & Septic Systems

LOAM GRAVEL SAND  
**465-3815**  
Cell: 314-0314

P.O. Box 146 • Belgrade, Maine 04917  
DEP Certified Erosion and Sedimentation Control Practices





## Kennebec Corridor

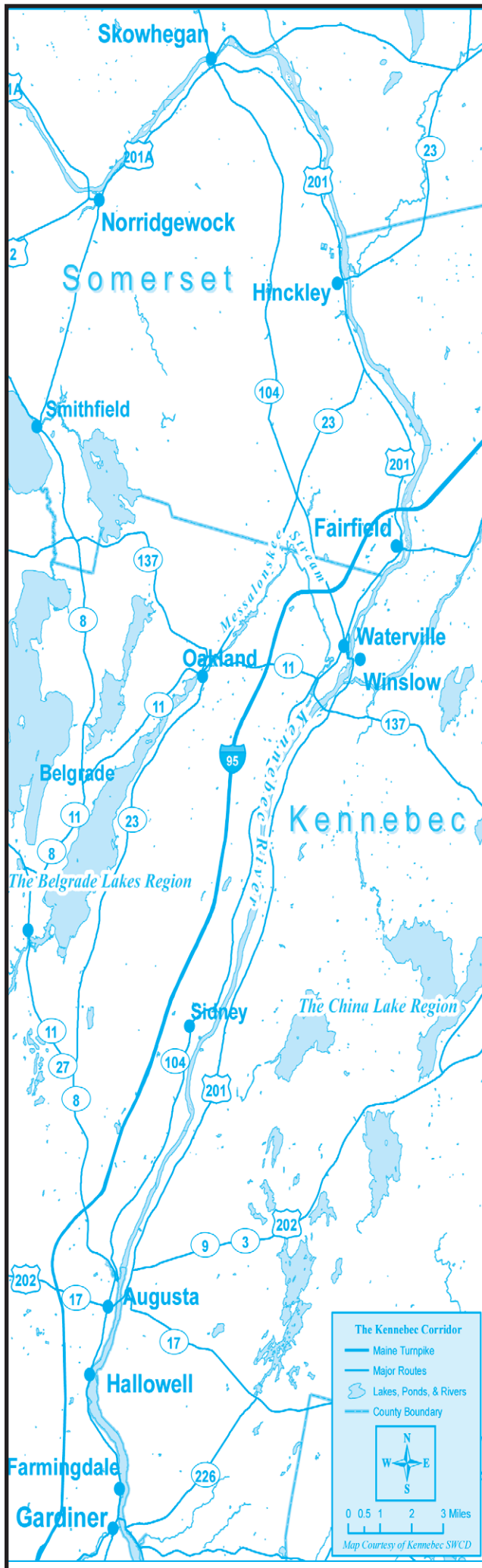

## —Katy's Column—

### Small Town – Real Quality!

Many will not agree but I am of the belief that kids who grew up in a small Maine village during the hard days of the Depression learned a whole lot about what life and living is all about!

There was a “sameness” about their community that more often than not eliminated differences that are so pronounced today. To be sure people had opinions – and often pretty strong ones about the lady down the dirt road who carried on about her chosen church; the old farmer that would never allow a kid to slide near the pasture in winter or cross to the small pond in summer; the feisty lady at the general store who cautioned “Wipe your feet before you come in here!” or her mate at the back of the store pumping molasses for a customer who would greet you with “Hey kids – get that tin cup and taste this here new molasses. It’s great!”

In spite of how a young person felt they were treated, parents often told them: “Never mind what Aunt Susie said, you know and I know if we were in trouble she would be right here to help.” And that’s about the way it was.

In spite of the fact I grew up in a town (Millinocket) that was being swamped out of the Maine woods, the same climate of indifference and caring existed. People from a half dozen cultures invaded the area because there was work of all kinds – something for which every newcomer had a talent but the diversity of cultures certainly provided a fertile ground for learning and adapting.

Then there were the summers my family came south to Whitefield to visit an aunt who had migrated from Prince Edward Island, as did my grandparents. On that small acreage in rural Lincoln County, the people and their habits provided me a greater education in diversity and acceptance than a year of college. Those lessons surface every now and then when I read a book about rural living, lessons that I suspect are still teaching the kids during this era.

No individual outside the Tobin family remains more firmly imprinted in my memory than Tom Fox. Mr. Fox was the local mail deliveryman. We kids stood beside the barn door many mornings, waiting for his horse-drawn wagon to come up over the small rise. We all raced to be first to greet him as he pulled to the side of the mailbox. We loved chatting with him about truly nothing important – the weather, news about a sick cow or if it was going to rain! He tolerated everyone and when he sensed one of us was out of sorts, darned if he didn’t have a funny story to leave with us, a story that always salvaged our apparent hostility.

Tom Fox was a small man with a white beard and a broad smile. He lived just a stone’s throw from St. Denis Church and was always there to open the door or put you in touch with the local Priest. As seldom as I met him I knew, almost

Just here for  
the summer,  
or new to the area?  
Looking for a vet?  
Maybe we can help



**Lakeside**  
VETERINARY  
CLINIC

[www.lakevets.com](http://www.lakevets.com)

Hours 7:30 to 5:00  
Monday thru Friday  
8:00 to 12:00 Saturday

Dr. Eleanor C. Sabeau  
Dr. Donelle C. Paine

88 Libby Hill Rd • Oakland, Maine 04963

(207) 465-PETS (7387) (207) 465-VETS (8387)

Call or visit us  
at the head of  
Snow Pond in  
Oakland (Rt. 23)!

**LakeHouse™**  
Renovations

Design • Build • Renovate



Traditional Style Camps,  
Cottages and Lakefront Homes  
207.242.3663

[www.lakehousedesignbuild.com](http://www.lakehousedesignbuild.com)

instinctively, that he was a special man. I feel the same way today – more than 75 years later.

In that day children made their own games but only after their daily assigned chores were finished. You might think that as a visitor I did not have chores. Wrong! Perhaps it was never voiced but I knew what my cousins were expected to do. Even if we three girls squabbled over who would “wash” and who would dry” the dishes, they got done.

I am saying we squabbled – and we truly did – but either mother or Aunt Libby firmly settled that dispute. The NO was one that carried a firm message in that era.

What has happened to it recently?



Katy Perry is an author, news commentator, Peace Corps Volunteer (at age 65), all around interesting lady, enthusiast about most things Maine and a very vibrant nonagenarian who resides at Granite Hill Estates in Hallowell and contributes a weekly column for *Summertime in the Belgrades*.

## BELGRADE REGIONAL HEALTH CENTER

New Patients  
Welcome



4 Clement Way, Belgrade  
207-495-3323 | [BelgradeCHC.org](http://BelgradeCHC.org)



2014 ANNUAL  
MAINE LAKES CONFERENCE  
Colby College  
June 28 495-2301





## Lynch

LANDSCAPING INC.  
FOR THOSE WHO DESIRE QUALITY

207-474-2420

**Design - Install - Maintain**

*Designing* landscapes to beautify your property and protect your natural resource - *Installing* landscapes in a manner that promotes sustainability and prevents erosion - *Maintaining* landscapes so your investment lasts a lifetime

**Licensed, Certified & Accredited  
For All Your Landscaping Needs**

[www.lynchlandscaping.com](http://www.lynchlandscaping.com)

### Belgrade Vacation Rentals

**CAMP & COTTAGE RENTALS**  
Located next to Pete's Pig Barbecue!

**Contact Us Today!** **(207) 495-4011**  
[www.BelgradeVacationRentals.com](http://www.BelgradeVacationRentals.com)

**Own A Property? We Will Rent it for You!**

### RAILROAD SQUARE CINEMA

**Showing the Best of World and American Cinema**

17 Railroad Square, Waterville, Maine, 04901  
24-hour movie info:  
207-873-6526  
[www.railroadsquarecinema.com](http://www.railroadsquarecinema.com)

Home of the  
Maine International  
Film Festival  
(July 11 - 20, 2014)  
[www.MIFF.org](http://www.MIFF.org)

### BELGRADE LAKES GOLF CLUB

**18 Hole Championship Course  
A Clive Clark Design  
One of America's Top Courses  
Call 495-GOLF  
for a tee time or visit  
[www.belgradelakesgolf.com](http://www.belgradelakesgolf.com)**

## ST. MICHAEL SCHOOL

56 Sewall Street • Augusta • (207) 623-3491 • [smsmaine.org](http://smsmaine.org)

**Currently Accepting Enrollments for Pre-K Through Grade 8**

St. Michael School is a robust Catholic school offering a quality, faith-filled education to grades Pre-K through grade 8. Our students' lives are molded and transformed through strong academics, excellent sports and activities programs, and a commitment to community service. We welcome both Catholic and non-Catholic students.

**WE OFFER:**

- Maine State Certified Faculty and Staff
- Music, Chorus, Art and Physical Education
- Title I Reading and Speech Services
- Full Day Kindergarten and Full Day Pre-K
- Excellent Lunch and Extended Day Programs
- Study of French for Grades PK - 8
- Intramural Sports and Healthy Activities
- Strong Athletics Program
- Science Fair and Environmental Projects
- Children's Stage Adventure
- Adventure Club for Grades 6 - 8
- Community Service Projects
- Civic Oration, Math Team, DAR Essay Contest, Spelling and Geography Bee

*Where Futures Begin!*

### EYE CARE OF MAINE

"Your Sight is Our Vision"

- Comprehensive Eye Exams
- Eyewear Center / Contact Lenses
- State of the Art Cataract Surgery
- Retinal Diseases and Glaucoma
- LASIK Refractive Surgery
- Laser Surgery
- Oculoplastic Diseases
- Botox, Juvederm and Latisse

**Ambulatory Surgery Center**

[www.Maine2020.com](http://www.Maine2020.com)

Steve R. Witkin, M.D.

Peter C. Kohler, M.D.

James R. Putnam, M.D.

Marc B. Daniels, M.D.

André J. Witkin, M.D.

Helen Bell-Necevska, O.D.

Lorie Lepley Parks, O.D.

Michael C. Parks, O.D.

Ian M. Jones, O.D.

325A Kennedy Memorial Drive  
Waterville, Maine 04901  
**873-2731**  
**(800) 660-3403**

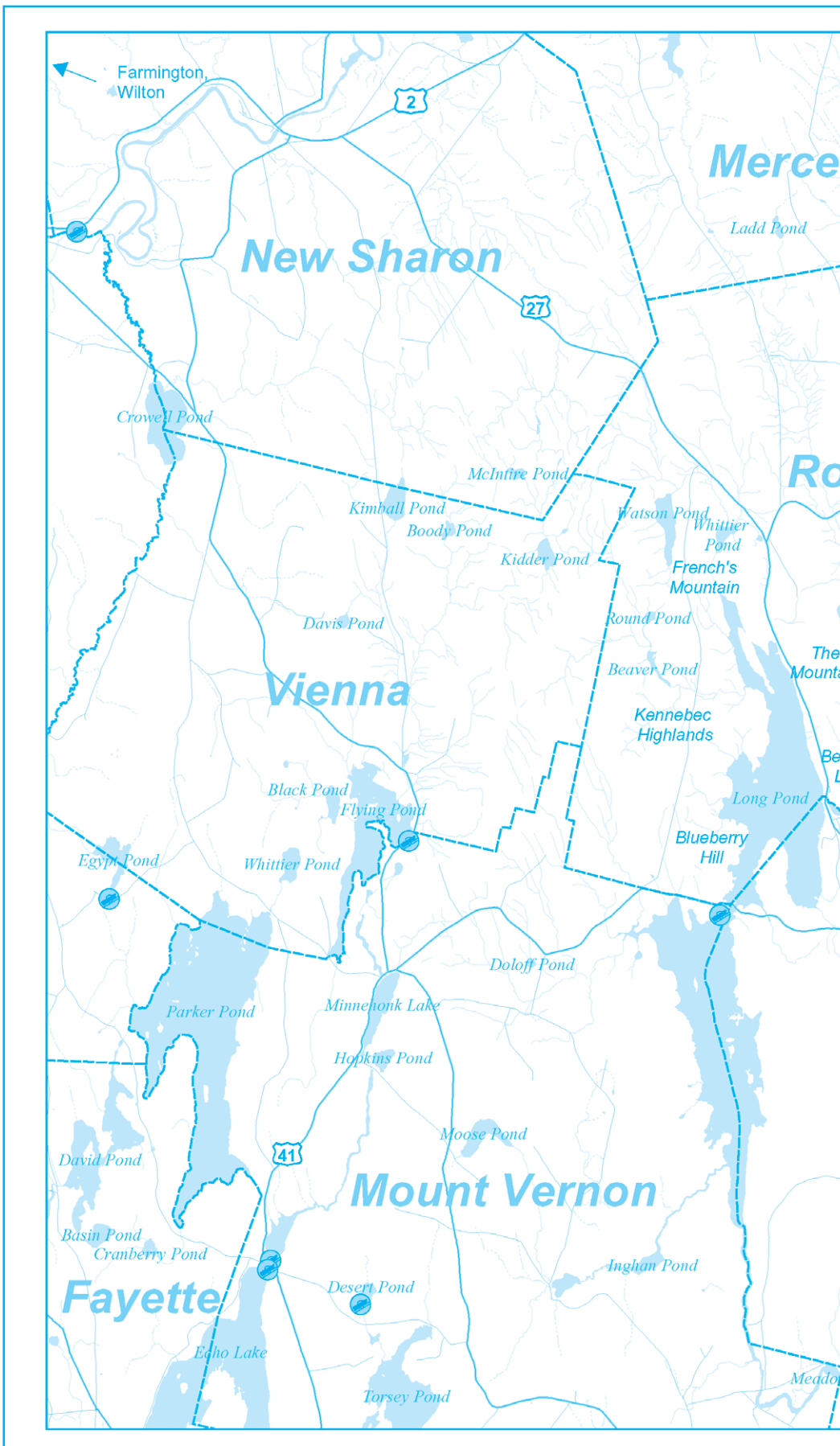

## RIVERSIDE FARM

### RESTAURANT & WINE MARKET

**Restaurant Hours:**  
Brunch  
Sundays - 10am-2pm  
Lunch  
Tuesdays - Saturdays - 11am-3pm  
Dinner  
Thursdays -- Saturday - 5:30pm-8:30pm

**Wine Market Hours:**  
Tuesdays - Fridays - 10am-6pm  
Saturday - 10am-4pm

291 Fairfield Street  
Oakland, ME 04963  
For reservations call 207-465-4439

[RiversideFarmMarket.com](http://RiversideFarmMarket.com)





## RIVERFRONT BARBEQUE & GRILLE

**WORLD CLASS BARBEQUE**

SEAFOOD, PASTA, & VEGETARIAN ENTREES

**207.622.8899**

300 WATER STREET, AUGUSTA, MAINE

[WWW.RIVERFRONTBBQ.COM](http://WWW.RIVERFRONTBBQ.COM)

FULL SERVICE DINING \* CATERING \* BULK TAKE OUT



*The  
Gin Mill*  
Augusta, Maine

*Augusta's finest upscale lounge featuring  
fine wine, martinis, and over 100 brands  
of beer from Germany to Japan*

Thursday thru Saturday 3:00pm until Midnight,  
Above the Riverfront Barbeque & Grille  
at 300 Water Street  
**207.620.9200**

## Lakepoint REAL ESTATE

"Put The Team to Work For You"

**207.495.3700**

GAIL RIZZO 207-242-8119  
[gail@gailrizzo.com](mailto:gail@gailrizzo.com)



PAT DONAHUE 207-730-2331  
[pldcamp@msn.com](mailto:pldcamp@msn.com)



NEW LISTING

**GREAT POND, BELGRADE:** Yr-rnd 3BR/3.5BA, sunroom, screened porch, fam rm, liv rm, din rm, custom kit, 2 gar, 225' frontage, sandy beach. #1140194 **\$589,000**



NEW LISTING

**GREAT POND OUTLET TO GREAT POND, ROME:** 22'x24' two story garage w/a room above, boathouse, 1.19 acres, 179' frontage. #1140483 **\$229,000**



**GREAT POND, ROME:** 3BR, LR, Den, Dining area w/cath ceiling, amazing views from covered porch w/deck lakeside. #1093005 **\$347,000**



**EAST POND, OAKLAND:** 2BR Log style w/123 water front, swimming area, LR w/cath ceiling, fieldstone FP, kit, master BR w/full bath. #1105979 **\$269,000**

221 Main Street, Belgrade Lakes, Maine 04918

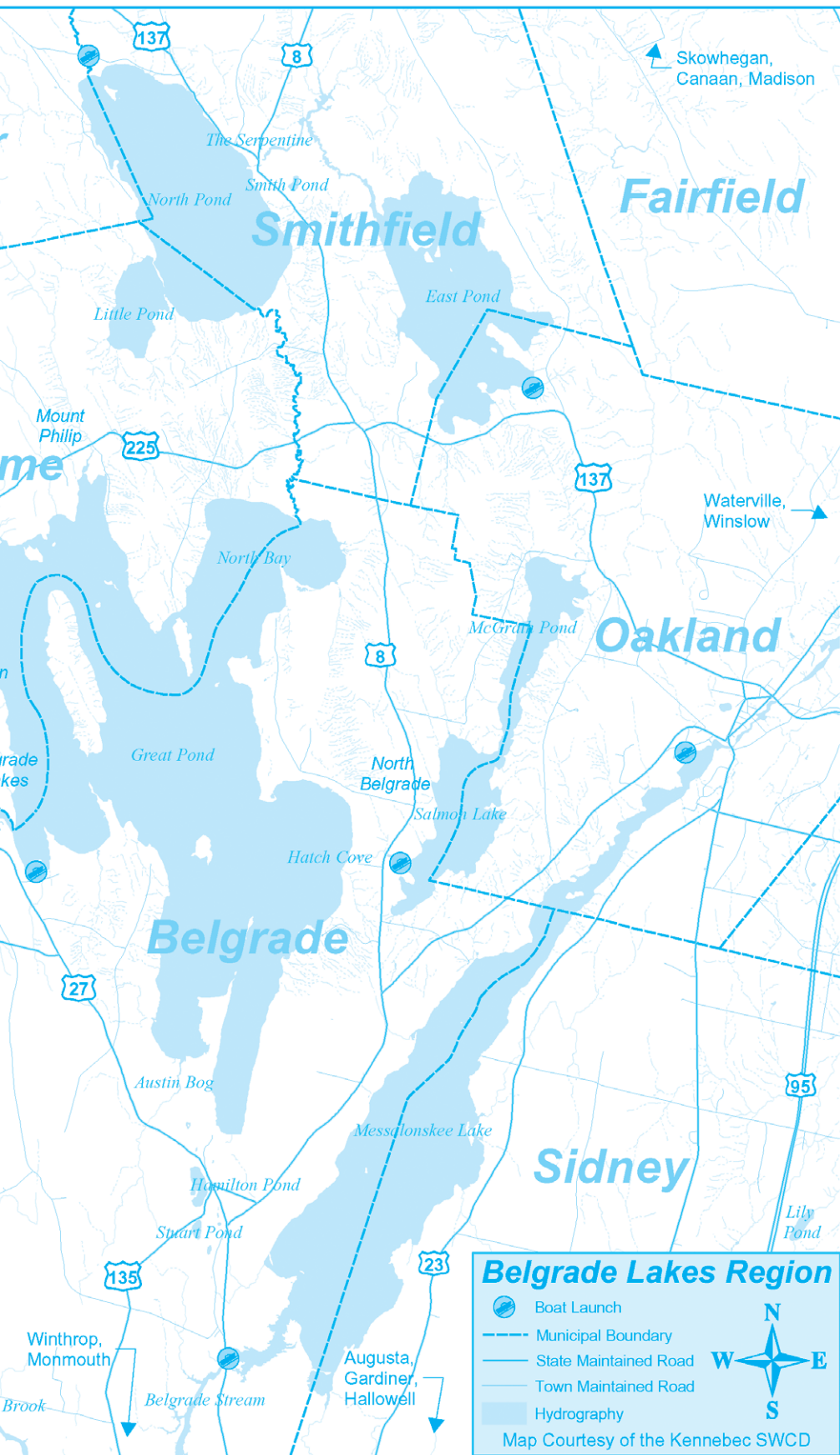

### Belgrade Lakes Region

- Boat Launch
  - Municipal Boundary
  - State Maintained Road
  - Town Maintained Road
  - Hydrography
- Map Courtesy of the Kennebec SWCD

21 Bay Street  
Winslow

## LOBSTER TRAP and STEAKHOUSE

**872-0529**

Savor the taste of  
Maine while relaxing on  
our deck overlooking  
the Kennebec River!



Here's A Sampling From Our Menu  
Our "Famous" Lobster Stew  
Jumbo Lobsters • Locally Hand-Cut Steaks • Fresh Crabmeat Rolls  
Shrimp Cocktail • Lobster Roll • Fried Clams • Fresh Scallops & Steamed Clams •  
Chef's Specialties Featured Daily  
Surf & Turf Specials • Maine Crafted Ales

**11 AM - 9 PM**  
OFF RT 95 TAKE  
WATERVILLE/OAKLAND  
EXIT 127 FOLLOW  
RT 137 BUSINESS TO  
WINSLOW  
TAKE RIGHT  
AFTER THE BRIDGE  
WE'RE ON THE RIGHT

## Fyre Flye

Hand Crafted  
Gifts  
&  
More

## Creations

Wire Wrapped Jewelry using Semi-Precious Stones  
Quilts, Handbags, Clothes, Bird Houses

Tuesday-Thursday  
9am-5pm

56 Main Street  
Oakland, ME  
(207) 660-1829

Friday-Saturday  
9am-7pm

## Family Fun Days BOAT RENTALS



**GREAT  
POND  
MARINA  
INCORPORATED**

SALES • SERVICE • STORAGE • RENTAL



**Don't Be Left  
Standing On  
The Dock**

**Call for  
Reservations:  
495-2213**

[www.greatpondmarina.com](http://www.greatpondmarina.com)  
Belgrade Lakes

**Open Every Day 8-5**



## Day's Store

182 Main Street PO Box 277 Belgrade Lakes, ME 04918 207-495-2205

FRESH MEATS • LOBSTERS • BAKERY •  
PIZZAS • SANDWICHES • ATM • AGENCY LIQUOR

**LAKE SIDE  
SCOOPS**

Featuring



CONES SUNDAES

On Long Pond behind Day's Store

## Clark Marine

Manchester - Monmouth - Belgrade

**We Service**  
Honda, Mercury, Evinrude,  
and Yamaha Motors

Keeping You On The Water!

**207-622-7011**

57 Puddledock Rd.

Manchester, Me.



## Bryant

Check-Out Our  
New Boats



[www.ClarkMarineMaine.com](http://www.ClarkMarineMaine.com)





## Cobbossee Watershed

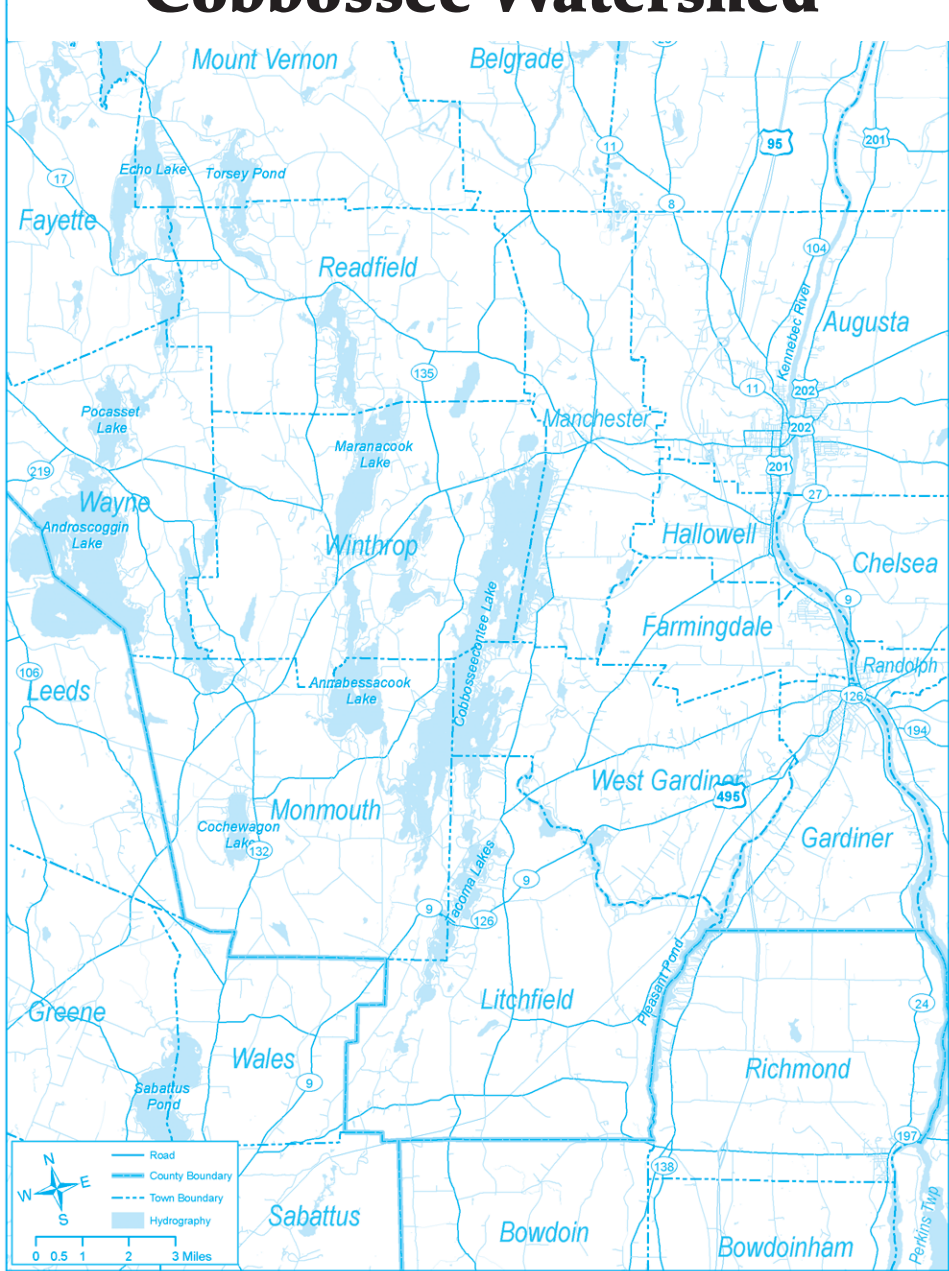

## Mr. Harley and the Strollers will be in Belgrade for a New Playground Fundraiser!



Grab your Blue Shirts and get ready to sing and dance because Mr. Harley and the Strollers will be at the Belgrade Community Center for All Seasons on July 8th at 6:00pm!! That's right; Mr. Harley and the Strollers will be back in town kicking off the New Playground Fundraiser for the Center!

The Belgrade Board of Parks and Rec are hoping to raise enough money to install a new playground at the Center, possibly as early as this fall. "The Center is in real need of a new playground", commented Recreation Director Valencia Schubert. "The equipment we have now is outdated and children attending after-school care and summer camp have to pass through a parking lot to access it. The new playground would be located behind the Center in a much safer and more enjoyable space for children and adults."

This show is a win-win for any family ~ great entertainment while you support a new playground! So mark your calendars...Tuesday, July 8th at 6pm, tickets are \$5.00 in advance and \$7.00 the day of the show. Food, drinks and 50/50 raffles will also be available that evening.

Other great family community events at the Belgrade Community Center this summer include: Day Camps beginning June 23rd! Children entering kindergarten through 6th grade will have a blast at Camp Golden Pond. Older campers in grades 6th - 9th can join us at Camp Loon where their days start on the lake in kayaks and canoes. Then join us for the 4th of July Ice Cream Social from 1:30 - 2:30 sponsored by Gifford's Ice Cream and after the parade down in the Village for the Frog Jumping Contest. New this summer, Belgrade Lakes Youth Sailing Program sponsored by Great Pond Yacht Club and SailMaine and hosted by the Belgrade Center for All Seasons. These sailing camps will run from July 21st - August 15th. Saturday, August 2nd, the Belgrade Fire & Rescue's Annual Beanhole Supper will be held at the Center, followed by Belgrade's Lakeside Artisan Show Sunday, August 3rd from 9-4. There are also several concerts to benefit local non-profits at the Center, as well as other events in the works.

On Saturday, August 2, 5-7 pm, the Belgrade Fire & Rescue Annual Beanhole Supper will be held at the Center, followed by the Annual Belgrade Lakes Loon Calling Contest in Belgrade Lakes Village at 7 pm. And, on Sunday, August 3 the Belgrade Lakeside Artisan Show will take place from 9 am-4 pm.

There will also be several concerts to benefit local non-profits at the Center, to be announced. 495-3481

### LOCAL PEOPLE LOCAL DECISIONS LOCAL IMPACT



People around Central Maine take pride in things that are "their own."

At Kennebec Savings Bank, we feel the same because we live, work and play here, too.

If you want to know your local banker, to have decisions made by people you can trust, we invite you to join the many in Central Maine who are proud to say "That's my Bank!"

## Kennebec Savings Bank

Augusta 622-5801 Waterville 872-5563 Winthrop 377-5801 Gardiner 588-5801

[www.kennebecsavings.com](http://www.kennebecsavings.com)



**MICHAEL BREAU** Creative solutions for all your Mac needs

### "If you want a pro, call Bro"

Robert Lockwood, Designer, Painter, Musician  
designer of Newspapers Around the World

**Macintosh and iOS support, based in Western Maine, working onsite throughout Maine**



If you have Macs, iOS devices, software or network problems, websites you'd like built, or any ideas you would like to implement using Macintosh computers, give me a call and we can discuss if I can help...

207-578-0226 • [www.michaelbreault.net](http://www.michaelbreault.net)





## Cobbossee Corner

## Tadpole Patrol

There's no better way to spend a Maine summer than out on the lakes! So why not learn about the lakes at the same time? The Friends of the Cobbossee Watershed is once again offering the Tadpole Patrol program, an educational, FUN, interactive and hands-on experience aboard the Friends' 22' pontoon boat "floating classroom" the OTTER II. Children and families will enjoy the experience with the five different options offered to learn about watershed protection and water quality.

The first level is Tadpole Patrol for children entering grades 2-3-4 where they are introduced to lake ecology, observing wildlife, and learning the basics of water quality testing. TP-II Lake Science Investigators (LSI!) is for children entering grades 4-5-6 where participants become "science investigators" as they observe the lake ecosystem, conduct water quality tests, and record data in their own keepsake journal. The third level offered is TP3-Junior Lake Monitors for youth entering grades 6 and up. TP3 participants are educated in proper water quality data measurement techniques, conduct precise measurements themselves, then analyze and compare their results with data recorded by the Cobbossee Watershed District from the past 30+ years.

Back for the second year in a row are the Friends' newer programs Family Tadpole Patrol and Spotter's Amphibious Adventures. Get the whole family involved in Family Tadpole Patrol where kids and adults of all ages can board the



OTTER II for an hour long session to observe wildlife, learn and share the human and natural history of the lake, and use some water monitoring equipment. In addition to Tadpole Patrol, Spotter's Amphibious Adventures is a way to explore and learn about aquatic and terrestrial habitats. Cruise aboard the OTTER II to a private island in the middle of the lake where we will explore, learn about the importance of riparian areas for wildlife, the benefits of preserving wild spaces, and the basics of the "Leave No Trace" method of enjoying nature. The Tadpole Patrol programs are graciously sponsored by Kennebec Savings Bank, Augusta Fuel Co., and Clark Marine- without them these programs would not be possible!

FMI about dates and times of the programs and for registration forms, please contact FOCW Watershed Educator Cami Wilbert by phone 621-4100 or email [camil@watershedfriends.com](mailto:camil@watershedfriends.com) or visit the Friends' website [www.watershedfriends.com](http://www.watershedfriends.com).

## Openings Still Available for Summer "Nature Day Camp"!



Campers jump off the docks at the YMCA Camp on Cobbossee Lake during free swim at the Friends of the Cobbossee Watershed's 2012 Summer Nature Day Camp.

Come explore the outdoors with the Friends of the Cobbossee Watershed through five full days of FUN for children entering grades 4-5-6! Two 1-week sessions – July 14th- July 18th and August 4th- August 8th– are being held at the YMCA Camp of Maine on Cobbossee Lake in East Winthrop, ME. Campers will enhance their relationship with the natural world as they explore, observe and experience the nearby ponds, forests and fields through hiking, fishing, swimming, canoeing & kayaking; record observations in their own nature journal; learn basic wilderness skills;

and participate in ecology skits, crafts and games. Campers will also be treated to a special session of "Tadpole Patrol" aboard the Friends 22' pontoon boat, the OTTER II. Camp will run from 8:30 a.m. – 4:30 p.m. daily. Cost for each 5-day camp session is \$195/pp, and includes lunch and afternoon snack. Limited camp scholarships are available! For more information, call the Friends office at 621-4100, contact Friends Watershed Educator Cami Wilbert via email [camil@watershedfriends.com](mailto:camil@watershedfriends.com), or visit their website: [www.watershedfriends.com](http://www.watershedfriends.com).

**COLDWELL BANKER**  
Thomas Agency

**377-2121**  
75 Main Street,  
Winthrop ME 04364



**Wayne**  
Privacy galore at the end of the road! Open concept 3 bed, 2 bath ranch on 4 acres. Walk-in closets, laundry room, master bedroom suite with jet tub. Gorgeous deck overlooks gardens, fire pit and large yard. Easy to commute & close by snowmobile trails. **\$155,000**



**Winthrop**  
Many possibilities with this commercial building! 9000 +/- total square feet. Large open rooms, main room has 17' ceilings! Forced hot water heating, 2 half baths, shower facilities, office, conference rooms and more. **\$149,000**



**Gardiner**  
Owner occupied Garrison style duplex in country setting. 3 bedroom 2 bath unit w. Sun porch overlooking the pool & 2 bedroom 1 bath rental unit. 1 car garage on 1.4 acres and plenty of parking. Close to I-295 for easy commute. **\$169,500**

[www.coldwellbankerthomas.com](http://www.coldwellbankerthomas.com) [info@coldwellbankerthomas.com](mailto:info@coldwellbankerthomas.com)

## Quality Used Books

**THE PEOPLES BOOK SHOP**  
USED BOOKS  
8,000 Gently Used,  
Hand Picked, Eclectic  
and Popular Books  
605 Wings Mill Road  
Mount Vernon - 620-2392  
[hosehead51@roadrunner.com](mailto:hosehead51@roadrunner.com)  
Open 12 - 5:30 every day  
except Mon. & Tues.



For more

information go to

[www.watershedfriends.com](http://www.watershedfriends.com)

**THIRTY-SIX  
GREAT REASONS**  
MAINE'S ONLY 36-HOLE  
PUBLIC GOLF COURSE  
THE LARGEST GOLF FACILITY  
NORTH OF BOSTON

Championship Golf, Full Pro Shop,  
Driving Range, & Modern Clubhouse.  
Groups Welcome

**Natanis**  
GOLF COURSE

Webber Pond Road,  
Vassalboro, ME • 207-622-3561

The 9th Hole

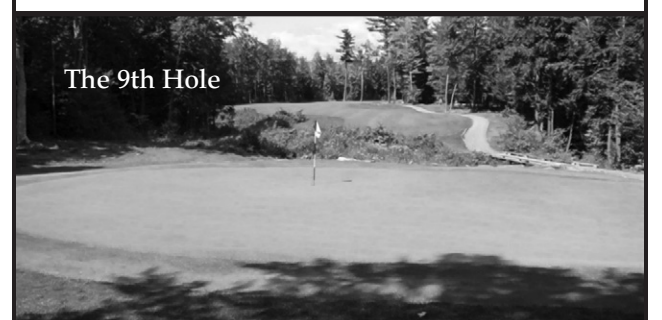





## —The Luckiest Boy—

## Oh, Cabin Boy – Oh, Cabin Boy

by Rod Johnson

As we all know, it takes a considerable amount of seasonal helpers to satisfy the needs of vacationers. No matter where we go or have been there are usually helpers, assistants and aids of one sort or another to help serve us what we need, while away from home in a different environment. Because tourists have been coming to this area for over a century, actually since the advent of trains, cars and planes, their presence has offered seasonal employment for many residents of all ages. One of the jobs available for youthful ages that stands out as unique is that of Cabin Boy. Being a cabin boy here in Belgrade at a set of rental camps required hard work from dawn until dark as well as a good attitude. Cabin boys are not extinct though their numbers are few compared to several decades ago before many sets of rental cottages were liquidated. Let us now go back to the mid 1950s and see what duties a cabin boy had. We are fortunate enough to have cousin Ernie Johnson to give his first hand account. Ernie was employed as cabin boy during the summers of 1954, 1955 and 1956 during his college years. He lived in his own quarters, a small cabin, and here's what he has to say:

As a local Belgrade boy, just graduated from high school and heading for college in the fall, I was offered and I accepted the summer job of cabin boy at Woodland Camps on Long Point on Great Pond. This was in June of 1954 and I subsequently returned to work this job for the two following summers, as well. Woodland Camps, like most sets of rental camps at the time, operated on the American plan and consisted of rustic rental cabins, a main lodge with the kitchen and central dining room, several cabins which housed staff and other outbuildings which supported the operation. The job of cabin boy, like those of the waitresses and housekeeping staff (cabin girls), paid a small wage plus room and board, while the primary income was derived from tips from renters.

The primary duties of the cabin boy at Woodland Camps were to deliver firewood and ice to the cabins, to assist renters with their luggage upon arrival and departure and to be available to renters to make their stay as pleasurable as possible. Other duties of the position included the daily preparation of the fishing boats for use, the making available of fishing bait, the cleaning of fish for renters wishing to have them cooked for meals, the disposal of the day's trash and garbage and the carrying out of some building and grounds maintenance.



nance.

On most days, my work day started immediately after breakfast (about 7:15 AM) with preparation of the fishing boats and motors for use by the renters. After that task was completed, I took my trusty old wooden wheelbarrow and either delivered firewood and kindling from the woodsheds or ice from the icehouse to the rental cabins. Preparing the ice for delivery was a bit of a job, in itself, in that it required digging the large blocks from the insulating sawdust in the icehouse, dragging them to a platform where I cleaned them with a water hose and then cut them into smaller blocks to fit the wooden iceboxes on each cabin's porch. The wood delivery required only the stacking of the wood on the wheelbarrow and delivering it to the wood box in each cabin. Following completion of the wood or ice deliveries, it was fish-cleaning time and then time for lunch.

After lunch I handled the garbage and trash disposal duties and worked on my grounds maintenance assignments. Usually I was able to fit in an hour or so break in the mid-afternoon to relax and enjoy life on the lake – to swim, to go for a walk or run or to socialize with other camp staff and teenage and young adult renters. On most days,

my workday ended about 5:30 PM after completing the afternoon fish cleaning. Occasionally, when I was needed to man the counter in the lodge after dinner, my workday did not end until early evening.

Saturday was usually my busiest day of the week, in that it was the day that departing renters left and new renters arrived and I needed to fit the toting of luggage between cars and cabins into my schedule.

In closure of this little account of my summers on Great Pond as a cabin boy, I must say that those summers were some of the most pleasurable periods of my young life. Although I was working, it felt more like I was on a paid vacation. I received three very good meals per day, had my own little cabin to live in and had a comfortable bed to sleep in. The "salary" was small but the tips from renters were substantial and the combination of the two essentially paid for three years of my college education.



*Author's note: For any folks who missed last year's 12 stories, we published a small book called The Luckiest Boy containing all 12, available at Day's Store.*

Rod Johnson can be reached at [rodorjohn@hotmail.com](mailto:rodorjohn@hotmail.com)

**NATIVE NOTIONS**  
ECOLOGICAL LANDSCAPES  
NATIVENOTIONSLANDSCAPES.COM  
(207) 314-9538

**Lakesmart Certified Contractor**

- Patios, Walkways, Retaining Walls
- Permeable Pavers • Raingardens
- Buffer Plantings • Wildflower Fields

**Join us...and help protect our lakes!**

Protect and Preserve  
EST. B.L.A. 1908

**Belgrade Lakes Association**  
137 Main Street, Belgrade Lakes, Maine 04918  
207-512-5150 • [www.belgradelakesassociation.org](http://www.belgradelakesassociation.org)

**Advertising in Summertime in the Belgrades**  
**REALLY WORKS!**  
Call 207-495-3777 for rates and information.

---

**Call Us For Boat Tops, Covers & Interiors**

Keep You and  
Your Boat Clean  
& Dry

Protect the Interior  
Repairs & Alterations  
Welcome!

Pontoon Boats Too!

**WATERVILLE UPHOLSTERY & CANVAS**  
(Waterville Auto Top)  
1 1/2 Miles West Exit 127, I-95, KMD, Oakland  
465 - 7847





## —Expressions—

# "Once Upon a Time" Comes to Life at TAM this Summer

Theater at Monmouth's Family Show opens June 28 at 7 p.m. with a world premiere production *Tales from the Blue Fairy Book* based on Andrew Lang's *Blue Fairy Book*. Adapted by Dawn McAndrews, *Tales from the Blue Fairy Book* bursts with classic tales from around the globe, including *East of the Sun, West of the Moon*; *The Bronze Ring*; *The White Cat*; and *The Stars in the Sky*.

Stuck at her grandmother's house with no cell phone reception or internet, Violet reluctantly turns to *The Blue Fairy Book* for entertainment. Soon the characters come to life—literally—and pull Violet and her grandmother into their magical tales, leading this 21st-century young girl on a once-upon-a-time adventure of the imagination. "If your heart is truly set on reaching the stars, then you won't turn back," the Fairy Man tells her, "Go forward; go forward and mind you take the right road." Take the right road and come along for an adventure through these colorful tales. From princesses to fairies, kings to dwarves, there's a magical happily-ever-after for both girls and boys.

Luke Bartholomew returns to TAM for his second season to direct *Tales from the Blue Fairy Book*. Bartholomew, who played Wintergreen in the 2012 fall musical production, *Of Thee I Sing*, revels in the multi-layered story telling of the script, "It's an inventive, fun, and meaningful show for the whole family, perfect for today's audiences! The fairy tale characters take Violet and her grandmother on a journey of discover full of boundless joy, heart, and adventure..."

The first of Andrew Lang's *Colored Fairy Books*, *The Blue Fairy Book* was originally published in 1889 with illustrations by Henry J. Ford. The twelve *Colored Fairy Books* combined a myriad of stories from different cultures and sources, many of them appearing for the first time in English.

Each summer, TAM's Family Show features a children's literature classic produced for young people and the young at heart. Previous productions have included adaptations of Roald Dahl's *James and the Giant Peach*, Antoine de Saint-Exupery's *The Little Prince*, and Margery Williams' *The Velveteen Rabbit*.

*Tales from the Blue Fairy Book* features Isabella Coulombe as Violet and Wendy Way as the Grandmother. Fairy Tales characters are por-

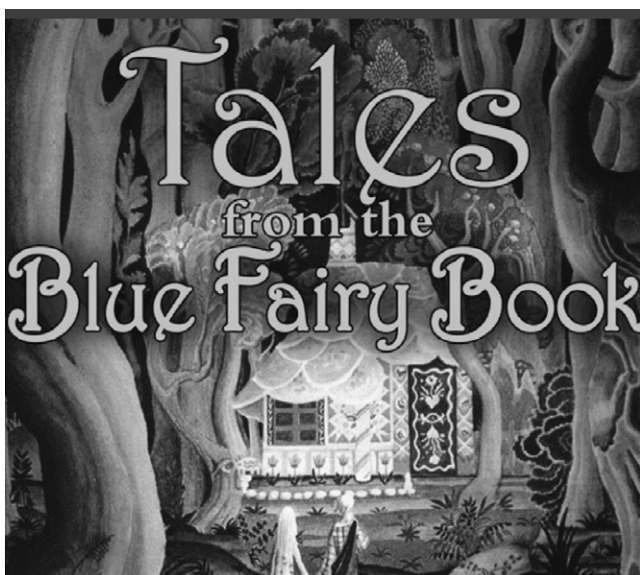

trayed by Ardarius Blakely, Anna Doyle, Michael Dix Thomas, and Graham Emmons. Set design Tricia A. Hobbs, costumes by Stephanie Peters, lights by Jim Alexander, and sound by Rew Tippin.

Performance Calendar: OPENING 6/28 at 7 p.m.; additional performance dates 7/5, 7/12, 7/19, 7/26, 8/5, 8/7, 8/12, 8/14, 8/19, 8/21 at 1:00 p.m. Running time is 50 minutes. Tickets are \$15 for adults, \$10 for children. Discounts available for groups of 10 or more. For calendar and reservations, please contact the TAM Box Office at 207.933.9999 or visit [www.theateratmonmouth.org](http://www.theateratmonmouth.org)



The Belgrade Community Center welcomes...

MR. HARLEY &  
the  
STROLLERS!!!

Tuesday, July 8th 6:00pm

at the  
Belgrade Community Center  
for All Seasons for a new  
playground fundraiser!



Go to page 14 for more information.

## Giroux Refrigeration

Sales & Installation of

**DAIKIN** Mini Split Heat Pumps  
and Air Conditioning Units

871 Village Rd  
Smithfield, Maine 04978

207-877-7600 • [girouxrefrigeration@gmail.com](mailto:girouxrefrigeration@gmail.com)

## Bear Spring Camps



- Waterfront cottages
- Home-style meals
- Bass, pike, and brown-trout fishing
- Boats, motors, docks
- Sandy beach
- 3.5 hours from Boston
- May-September

on Great Pond in the  
**Belgrade Lakes Region**  
[www.bearspringcamps.com](http://www.bearspringcamps.com)  
207-397-2341



Let us take the hassle out of boating!  
Daily, 3-Day, and  
Weekly Rentals Available

Rentals • Sales • Service

[www.belgradeboatshop.com](http://www.belgradeboatshop.com)

**485-6953**

769 Oakland Rd.,  
Belgrade ME







## ALDEN CAMPS

Est. 1911



- Lobster Bakes on Friday nights by Reservation
- Lakeside Cottages • Boats & Motors
- Full American Plan
- Dining on the Porch by reservation Saturday through Wednesday

3 Alden Camps Cove  
Oakland, Me 04963  
(207-465-7703)

E-mail: [info@aldencamps.com](mailto:info@aldencamps.com) • Website: [www.aldencamps.com](http://www.aldencamps.com)

## — Accommodations —

Alden Camps, American Plan cottages, boat rentals, 3 Alden Camps Cove, Oakland, 465-7703, [www.aldencamps.com](http://www.aldencamps.com)

Bear Spring Camps, 60 Jamaica Point Rd., Rome, 397-2341, [www.bearspringcamps.com](http://www.bearspringcamps.com)

Belgrade Vacation Rentals, 81 Main St, Belgrade Lakes, 495-4011, [www.belgradevacationrentals.com](http://www.belgradevacationrentals.com)

Castle Island Camps, American Plan, Castle Island Rd, Belgrade Lakes, 495-3312, [www.castleislandcamps.com](http://www.castleislandcamps.com)

The Village Inn, 1 & 2 bedroom suites, Rt 27, Belgrade Lakes Village, 495-3553, [www.villageinnnducks.com](http://www.villageinnnducks.com)

Whisperwood Cottages, American Plan, boat rentals, 103 Taylor Woods Rd, Belgrade, 465-3983, [www.whisperwoodlodge.com](http://www.whisperwoodlodge.com)

Wings Hill Inn, Rt 27, Belgrade Lakes, 495-2400, 866-495-2400, [www.wingshillinn.com](http://www.wingshillinn.com)



## Why Pay More?

### LARGEST SELECTION OF Beer • Wine Soda & Liquor

Over 1600 Wines

Great Selection of

Distributor Close-Out Wines

Over 400 Beers including

All Microbrews

Full Selection of Liquor

Debit & Credit Cards accepted



Central Maine's Largest Redemption Center  
873-6228 • 52 Front Street • Waterville

## — Notebook —

### Maine Historic Preservation Honor Awards

• Maine Preservation is seeking nominations of historic properties or people from across the state for inclusion in the 17th Annual Historic Preservation Honor Awards to celebrate historic preservation successes and acknowledge the people that make them happen across Maine. The nomination deadline is July 31, 2014. The awards celebration will take place on Wednesday, November 19 at the Portland Country Club in Falmouth. [www.maine Preservation.org](http://www.maine Preservation.org)

### Holocaust and Human Rights Center of Maine

• Join the Holocaust and Human Rights Center of Maine during the week of July 7-11 for its 24th annual Summer Seminar. Geared towards educators and librarians, the seminar will meet Monday through Thursday from 9 am-4 pm and Friday, 9 am-1 pm at the Michael Klahr Center, University of Maine, Augusta. Tuition is \$100; stipends are available for those living in Bangor or further north. Lunch and light snacks will be provided and the HHRC will host a dinner Thursday evening. 621-3530

### Augusta

• Summer tennis camps, sponsored by the Kennebec Valley Tennis Association, are available at the new A-COPI Tennis & Sports Center on Leighton Road:

- Orange Ball Camp for ages 7-11, July 7-11 and August 4-8
- Junior Development Camp for ages 12-14, June 23-27, July 21-25 and August 18-22
- High School Performance Camp for grades 9-12, July 14-18 and August 11-15

213-6286

### Belgrade

• On Thursday, July 10 the Friends of the Belgrade Public Library are having the 6th Annual Golf Tournament at the Belgrade Lakes Golf Course with an 11:30 am tee off time and a scramble format. Following the Golf Tournament there is a cocktail/buffet reception and an awards ceremony with Tom Alter from the PGA tour as the MC. There are awards for the golfers for the longest drive for a man and a woman, along with closest to the pin for a man and a woman, and for the two teams with the lowest score. There is also a car, sponsored by Charlie's of Augusta for a hole in one. The awards event is followed by a Live and Silent Auction with Dexter "Buzz" Bridges as the Auctioneer. Several new and different items this year will make the bidding fun. For information on playing in the tournament, coming to the cocktail reception or being a sponsor for the golf tournament contact Judy Johnson at 495-2101

### Farmington

• Waldo returns to Farmington to spend the month of July for the third year in a row! He'll be visiting twenty-two different local businesses and those who spot him can win prizes. New this year, his dog Woof is hiding, too. Anyone who wishes to participate can pick up a "Find Waldo in Farmington" search list and passport with the names of all the participating businesses. Spotting Waldo in eighteen or more businesses wins a Waldo button and an entry for larger prizes. A shorter contest of nine wins a button. There is no charge to participate. Call Devaney Doak & Garrett Booksellers. 778-3454

### Hallowell

• The Old Hallowell Day Parade, scheduled for Saturday, July 19, is inviting participants. A voluntary \$15 donation is requested and all groups are asked to limit their entry to one vehicle, unless one of the vehicles is an antique. Thursday, July 10 is the deadline for registrations; pre-registration is required, no parade day entries will be accepted. Parade positions will be assigned after July 14. On July 19, check-in is 7:30-9:30 am, parade begins at 10 am, awards at 11:45 am. 622-5330

### Oakland

• Oakland Public Library is holding its annual book sale from July 1-30. Recent hardbound and paperback books will be offered at reduced prices. There will also be a collection of old, out of print books offered at half price. During the first week of July the library will offer homemade pies for sale. Check with the desk to find out which flavors are offered for that day. Library hours are 10 am-7 pm Tuesday and 10 am to 6 pm Wednesday-Friday. 465-7533

### Readfield/Maranacook Adult Ed

• Adult Education is adding two new summer classes for adults:

- Foraging Wild Edibles, Wednesday, July 16, 9 am-noon adults only; 1-4 pm, families. The cost is \$10 and the instruction will take place on the Maranacook High School Trails.
- Astronomy, Tuesday, August 5, 7:30-9:30 pm, rain date Wednesday, August 6. The cost is \$10, the location is Maranacook Community High School. 685-4293m x 1065

The Women's Guild of St. Andrew's Episcopal Church, Winthrop  
Is hosting their first ever

## "Bizarre Bazaar"

Saturday, July 19<sup>th</sup>, 9:00 to 2:00

An indoor event, Yard Sale, Craft Sale, Bake Sale, Used Books, Rada Knives, Lunch

Rent a Table to sell your wares  
\$20.00 per table / Share ½ a table for \$10.00

Contact Cheryl 293-4965 or Betty 685-7292

## The Village Inn

Belgrade Lakes, Maine

Open for Dinner Seven Days A Week 5pm-9pm  
Join us at The Tavern At The Village Inn  
Lower Level - Open Every Day at 4 pm

Reservations Encouraged

(207) 495-3553

[www.villageinnnducks.com](http://www.villageinnnducks.com)

"Where Memories Last a Lifetime"

### CASTLE ISLAND CAMPS

Boats, Daily or Weekly

Boats, Bait,  
Tackle, Gas,  
Kayaks



495-3312  
Rentals for  
Long Pond Only

Call 495-3777  
to advertise in  
Summertime in the Belgrades



Boat rentals,  
classic & contemporary.  
Sail or power,  
kayaks & canoes.  
Restoration & Brokerage

495-3680 office, 778-1706 cell,  
[www.brightsidewoodenboat.com](http://www.brightsidewoodenboat.com)

21 Hulin Rd., Belgrade Lakes, Maine 04918





## Dining

### Augusta

• **Riverfront Barbeque & Grille and Gin Mill Lounge**, 300 Water St., Augusta. 622-8899, [www.riverfrontbbq.com](http://www.riverfrontbbq.com)

### Belgrade

• **Pete's Pig**, 81 Main Street, Belgrade Lakes Village, also offering a full range of catering, 495-4095, [www.petespig.com](http://www.petespig.com)  
 • **The Village Inn**, Main Street, Route 27, Belgrade Lakes Village, 495-3553, [www.villageinnducks.com](http://www.villageinnducks.com)  
 • **Whisperwood**, Salmon Lake/McGrath Pond, 103 Taylor Woods Road, Belgrade, open to the public by reservation only, 465-3983, [www.whisperwoodlodge.com](http://www.whisperwoodlodge.com)

• **Wings Hill Inn and Restaurant**, Route 27, Belgrade Lakes Village, 495-2400 or 800-495-2400, [www.wingshillinn.com](http://www.wingshillinn.com)

### Oakland

• **Alden Camps**, Lunch or dinner by reservations, Saturday-Wednesday, space permitting, 3 Alden Camps Cove, Oakland, 465-7703, [www.aldencamps.com](http://www.aldencamps.com)  
 • **Riverside Farm Market & Cafe**, 291 Fairfield Street, Oakland, 465-4439, [www.riversidefarmmarket.com](http://www.riversidefarmmarket.com)

### Winslow

• **Lobster Trap & Steakhouse**, 21 Bay St, Winslow. 872-0529. [www.lobstertrap-seafood.com](http://www.lobstertrap-seafood.com).

**Whisperwood Lodge & Cottages**

Located on the South end of Salmon Lake in North Belgrade

**Fishing Boat Rentals on Salmon Lake & McGrath Pond**

All boats shown on our website

**Now open to the Public for Dining by reservation only. 465-3983**

Breakfast 8:am - 9:am, Dinner served at 5:pm

Daily menu listed on our website

Boat docking available for Lake Residents

[www.whisperwoodlodge.com](http://www.whisperwoodlodge.com)

## The Small Garden Guide

### It's Time To Take A Garden Club Tour

*Monmouth Garden Club Tour*

**Saturday, June 28, 2014**

**10:00 am - 4:00 pm**

Rain or Shine

On Saturday, June 28, the Monmouth Garden Club will hold a garden tour from 10 am-4 pm, rain or shine, which will include a Fairy and Gnome Garden, a Japanese Water Garden, a Rock Garden and Shade and Sun Gardens. Tickets may be purchased the day of the tour for \$20 or in advance at DR Struck in Winthrop, Gammon Landscape Nursery in Auburn, Longfellow's Greenhouses in Manchester or Roak The Florist in Lewiston for \$15. Lunch will be available from 11:30 am-2 pm. For information visit [www.monmouthgardenclub.org](http://www.monmouthgardenclub.org) or call 592-3646.

### Messalonskee H.S. Food Drive Leader Wins Award

Ryan Berard of Oakland, a senior at Messalonskee High School, has been awarded the 2014 Joseph B. Ezhaya Memorial Scholarship by the Mid-Maine Chamber of Commerce.

Ryan was the leader of the Messalonskee High School Food Drive, which in its first year resulted in a record-breaking 4,000 items being collected. Last spring he co-founded a "Day of Caring" when students cleaned walking trails, cemeteries and schools and visited nursing homes. He pushed for this event in hopes that other students would find the same joy in volunteering as he does.

Ryan also volunteers in the community, is a Senior Mentor to a younger student and plans to attend Franklin Pierce University in New Hampshire to study marketing and political science.

Mid-Maine Chamber of Commerce's Ezhaya Memorial Scholarship Committee convenes annually to award the prize to a local graduating senior with an exemplary record of citizenship and community service. Applicants are required

to submit an essay on their community involvement and finalists are interviewed by the committee. Recipients must be graduating from a high school in mid-Maine and attending post-secondary school in New England. They receive a \$750 scholarship after successfully completing one semester with a grade point average of 2.0 or better.

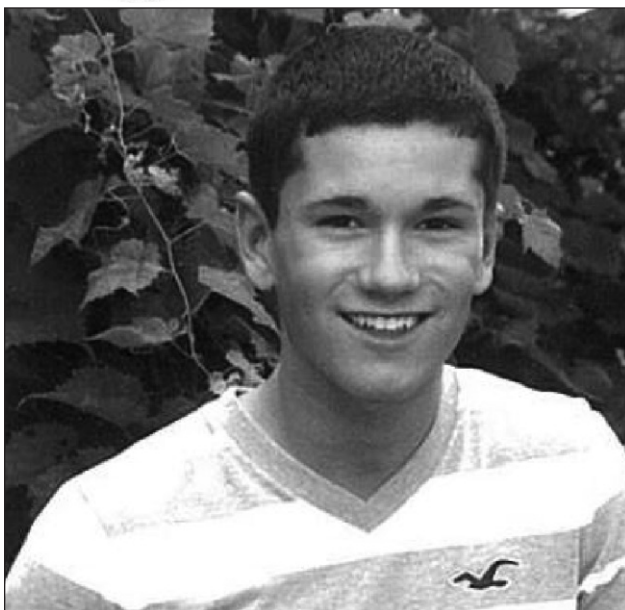

Ryan Berard

**Brown House Appliance**

71 Francis St., Waterville, Maine 04901

**207-873-4777**

[brownhouseappliance.com](http://brownhouseappliance.com)

**Winterberry Farm**

your family's local Organic Farmstand

[www.winterberryfarmstand.com](http://www.winterberryfarmstand.com)

**Organic veggies at our farmstand**

**WE ARE ALWAYS HERE TO GIVE YOU A TOUR OF OUR FARM, BRING A PICNIC AND ENJOY THE FARM**

**Cut your own flowers too.**

We are on Great Pond with 5 acres of gardens. Horse and oxen powered Where children and veggies grow! Open 9-6pm.....7 days a week !

Rt. 27 Belgrade, ME • 207.649.3331

**DAMON'S Quick Stop**

Redemption, Deli & Gas

DELI - PIZZA, SANDWICHES & MORE

M-F 5AM-9PM • SAT 6AM-9PM • SUN 7AM-9PM

**207-622-3334**

BOTTLE REDEMPTION EVERY DAY!

M-SAT 8AM-6PM • SUN 10AM-4PM

Advertising in Summertime in the Belgrades REALLY WORKS!

Call 207-495-3777 for rates and information.

**Pete's Pig**

CATERING & BARBEQUE

Now Booking for 2014

- Corporate Functions
- Weddings & Rehearsals
- Special Events

Call (877) 860-1503 (207) 495-4095

[www.petespig.com](http://www.petespig.com)

**Maple Leaf Self Storage**

Belgrade Me - 3.3 mi off Rte 27 on Route 135

**495-2191**

Various size units Owners live on site

Boat / Auto Storage By foot or unit





-Business Directory-

ACCOMMODATIONS

See page 18

ADVENTURE

**Belgrade Canoe & Kayak**, Route 27, Belgrade, 495-2005, [www.kayakandcanoe.com](http://www.kayakandcanoe.com)

ANTIQUES

**Barbara’s Antique & Collectibles Group Shoppe**, Rt 201, 414 Lakewood Rd, Madison, 474-2550, 474-8357

APPLIANCES

**Brown House Appliances**, 71 Francis St, Waterville, 873-4777, [www.brownhouseproperties.com](http://www.brownhouseproperties.com)

BANKING

**Kennebec Savings Bank**, 150 State Street, Augusta, 622-5801, [www.kennebecsavings.com](http://www.kennebecsavings.com)  
**Maine State Credit Union**, 200 Capitol Street, Augusta, 623-1851, [www.maine.statecu.org](http://www.maine.statecu.org)  
**Skowhegan Savings Bank**, 450 Civic Center Drive, Route 27, Augusta, 1-800-303-9511, 623-2300, [www.skowsavings.com](http://www.skowsavings.com)

BEVERAGES

**Jokas’ Discount Beverage**, 52 Front St, Waterville, 873-6228, [www.jokas.net](http://www.jokas.net)  
**Tree Spirits**, 152 Fairfield St, Oakland, 861-2723, [www.treespiritsofmaine.com](http://www.treespiritsofmaine.com)

BICYCLES

**Auclair Cycle & Ski**, 64 Bangor St, Augusta, 623-4351, [www.auclaircycle.com](http://www.auclaircycle.com)

BOATS

(Besides the categories immediately following, see Canoes and Kayaks, Docks, and Boat Repair.)

BOAT COVERS

**Waterville Upholstery & Canvas**, 1042 Kennedy Memorial Dr, Oakland, 465-7847

BOAT LIFTS

**Hammond Lumber Company**, Auburn, Bangor, Belgrade, Boothbay Harbor, Brunswick, Damariscotta, Fairfield, Farmington, Greenville, Pemiquid, Portland, Skowhegan, Wilton, 866-HAMMOND, [www.hammondlumber.com](http://www.hammondlumber.com)

BOAT MOORINGS

**Brightside Wooden Boat Services**, 21 Hulin Rd, Belgrade Lakes, 495-3680, 778-1706, [www.brightsidewoodenboat.com](http://www.brightsidewoodenboat.com)  
**Great Pond Marina**, 25 Marina Dr, Rt 27, Belgrade Lakes, 495-2213, [www.greatpondmarina.com](http://www.greatpondmarina.com)

BOAT RENTALS

**Belgrade Canoe & Kayak**, Rt 27, Belgrade, 495-2005, [www.kayakandcanoe.com](http://www.kayakandcanoe.com)  
**Brightside Wooden Boat Services**, 21 Hulin Rd, Belgrade Lakes, 495-3680, 778-1706, [www.brightsidewoodenboat.com](http://www.brightsidewoodenboat.com)

**Castle Island Camps**, Castle Island Rd, Belgrade Lakes, 495-3312, [www.castleislandcamps.com](http://www.castleislandcamps.com)  
**Great Pond Marina**, 25 Marina Dr , Rt 27, Belgrade Lakes, 495-2213, [www.greatpondmarina.com](http://www.greatpondmarina.com)  
**Whisperwood Cottages**, 103 Taylor Woods Rd, Belgrade, 465-3983, [www.whisperwoodlodge.com](http://www.whisperwoodlodge.com)

BOAT REPAIR

**Belgrade Boat Shop**, 769 Oakland Rd, Belgrade, 465-9720, 485-6953  
**Brightside Wooden Boat Services**, 21 Hulin Rd, Belgrade Lakes, 495-3680, 778-1706, [www.brightsidewoodenboat.com](http://www.brightsidewoodenboat.com)

BOAT SALES AND SERVICES

**Belgrade Canoe & Kayak**, Rt 27, Belgrade, 495-2005, [www.kayakandcanoe.com](http://www.kayakandcanoe.com)  
**Brightside Wooden Boat Services**, 21 Hulin Rd, Belgrade Lakes, 495-3680, 778-1706, [www.brightsidewoodenboat.com](http://www.brightsidewoodenboat.com)  
**Clark Marine**, 57 Puddledock Rd, Manchester, 622-7011, [mail@clarkmarine.biz](mailto:mail@clarkmarine.biz), [funonthewaterstartshere.com](http://funonthewaterstartshere.com)  
**Hamlin’s Marine**, 290 West River Road, Waterville, 872-5660, [www.hamlinsmarine.com](http://www.hamlinsmarine.com)  
**Mid-Maine Marine and RV**, 885 Kennedy Memorial Drive, Oakland, 465-2146, [www.midmainemarine.com](http://www.midmainemarine.com)  
**Trailside Performance**, 797 Augusta Rd (Rt 201), Winslow, 873-2366, [www.trailsideperformance.com](http://www.trailsideperformance.com)

BOAT STORAGE

**Belgrade Boat Storage**, 46 Oakland Road, Belgrade, 495-3421, 314-3287, [www.belgradeboatstorage.com](http://www.belgradeboatstorage.com)  
**Belgrade Lakes Marine and Storage, Inc**, 366 Augusta Rd, Belgrade, 495-2378, [www.belgradelakesmarine.com](http://www.belgradelakesmarine.com)  
**Brightside Wooden Boat Services**, 21 Hulin Rd, Belgrade Lakes, 495-3680, 778-1706, [www.brightsidewoodenboat.com](http://www.brightsidewoodenboat.com)  
**Clark Marine**, 57 Puddledock Road, Manchester, 622-7011; and Rt 202, Monmouth, [mail@clarkmarine.biz](mailto:mail@clarkmarine.biz), [funonthewaterstartshere.com](http://funonthewaterstartshere.com)  
**Great Pond Marina**, 25 Marina Dr, Rt 27, Belgrade Lakes, 495-2213, [www.greatpondmarina.com](http://www.greatpondmarina.com)  
**Hamlin’s Marine**, 290 West River Rd, Waterville, 872-5660, [www.hamlinsmarine.com](http://www.hamlinsmarine.com)  
**Maple Leaf Self Storage**, 688 Manchester Rd, Rt 135, Belgrade, 495-2191, 441-5529  
**Mid-Maine Marine and RV**, 885 Kennedy Memorial Dr, Oakland, 465-2146, [www.midmainemarine.com](http://www.midmainemarine.com)  
**Trailside Performance**, 797 Augusta Rd, Rt 201, Winslow, 873-2366, [www.trailsideperformance.com](http://www.trailsideperformance.com)

BOOKS

**Children’s Book Cellar**, 52 Main St, Waterville, 872-4543, [kidsbookseller@myfairpoint.net](mailto:kidsbookseller@myfairpoint.net)  
**The People’s Book Shop**, 605 Wings Mill Road, Mount Vernon/Belgrade line, 620-2392

BOTTLE AND CAN REDEMPTION

**Damon’s Quick Stop**, 670 Civic Center Dr., Augusta, 622-3334  
**Jokas’ Discount Beverages**, 52 Front St, Waterville, 873-6228, [www.jokas.net](http://www.jokas.net)

BUILDERS

(See also Kitchens, Plumbing, and Excavating)  
**Craig’s Carpentry/North Bay Estates**, Rt 8, North Belgrade, Craig Alexander, 649-3749  
**G&L Contracting**, 116 Lakeshore Dr, Belgrade Lakes, 495-9009, [gandlcontractingmaine.com](http://gandlcontractingmaine.com)  
**LakeHouse Renovations**, 242-3663, [www.lakehousedesignbuild.com](http://www.lakehousedesignbuild.com)

BUILDING MATERIALS

**Gagne and Son**, 28 Old Rt 27, Belgrade, 495-3313, [www.gagneandson.com](http://www.gagneandson.com)  
**Hammond Lumber Company**, Auburn, Bangor, Belgrade, Boothbay Harbor, Brunswick, Damariscotta, Fairfield, Farmington, Greenville, Pemiquid, Portland, Skowhegan, Wilton 866-HAMMOND, [www.hammondlumber.com](http://www.hammondlumber.com)

CANOES AND KAYAKS

**Belgrade Canoe & Kayak**, sales and rentals, Route 27, Belgrade, 495-2005, [www.kayakandcanoe.com](http://www.kayakandcanoe.com)  
**Brightside Wooden Boat Services**, 21 Hulin Rd, Belgrade Lakes, 495-3680, 778-1706, [www.brightsidewoodenboat.com](http://www.brightsidewoodenboat.com)

COMPUTER CONSULTANTS

**Macintosh Solutions**, Michael Breault, 24 Welch Rd, Wilton, 645-5083, cell 578-0226, [m.o.breault@michaelbreault.net](mailto:m.o.breault@michaelbreault.net), [www.michaelbreault.net](http://www.michaelbreault.net)

DINING

(See Dining Directory on page 19)

DOCKS

**G&L Contracting**, 116 Lakeshore Dr, Belgrade Lakes, 495-2325, 215-7951, 233-7408, [gandlcontractingmaine.com](http://gandlcontractingmaine.com)  
**Hammond Lumber Company**, Auburn, Bangor, Belgrade, Boothbay Harbor, Brunswick, Damariscotta, Fairfield, Farmington, Greenville, Pemaquid, Portland, Skowhegan, Wilton, 866-HAMMOND, [www.hammondlumber.com](http://www.hammondlumber.com)  
**Trailside Performance**, 797 Augusta Rd, Rt 201, Winslow, 873-2366, [www.trailsideperformance.com](http://www.trailsideperformance.com)

ELDER CARE

**Maine-ly Elder Care**, 28 Center St, Oakland, 465-3249, [www.maine-lyeldercare.com](http://www.maine-lyeldercare.com)

ENGINEERING

**Thayer Engineering**, septic design, storm water mitigation, permitting, 17 Hasson St, Farmingdale, 582-7762,

EXCAVATING

**Belgrade Boat Storage**, 46 Oakland Road, Belgrade, 495-3421, 314-3287, [www.BelgradeBoatStorage.com](http://www.BelgradeBoatStorage.com)  
**David Stevens**, P.O.Box 146, Belgrade, 465-3815, cell 314-0314

EYE CARE

**Eye Care of Maine**, 325 E. Kennedy Memorial Dr, Waterville, 873-2731, [www.Maine2020.com](http://www.Maine2020.com)





FARMSTANDS

**Riverside Farm Market & Cafe**, 291 Fairfield St, Oakland, 465-4439, [www.riversidefarmmarket.com](http://www.riversidefarmmarket.com)  
**Winterberry Farm**, 538 Augusta Rd, Rt 27, Belgrade, 495-2593, 649-3331, [www.winterberryfarmstand.com](http://www.winterberryfarmstand.com)

FINANCIAL PLANNING

**Golden Pond Wealth Management**, 129 Silver St, Waterville, 873-2200, [www.goldenpondwealth.com](http://www.goldenpondwealth.com)

FIREWOOD

**J & M Logging, Inc.** 853 Civic Center Dr., Augusta, 622-6353

FLOORING

**Hammond Lumber Company**, Auburn, Bangor, Belgrade, Boothbay, Brunswick, Damariscotta, Fairfield, Farmington, Greenville, Pemaquid, Portland, Skowhegan, Wilton, 866-HAMMOND, [www.hammondlumber.com](http://www.hammondlumber.com)

GENERATORS

**Mid Maine Generator**, Kohler generators, 395-8066, [www.midmainegenerator.com](http://www.midmainegenerator.com)

GIFTS

**Day's Store**, 180 Main St, Rt 27, Belgrade Lakes, 495-2205, [www.go2days.com](http://www.go2days.com)  
**Fyre Flye Creations**, 58 Main St Suite 2, Oakland, ME, 660-1829, [www.fyreflyecreations.webs.com](http://www.fyreflyecreations.webs.com)

GOLF

**Belgrade Lakes Golf Club**, 46 Clubhouse Drive, Belgrade Lakes, 495-4653, [www.belgradelakesgolf.com](http://www.belgradelakesgolf.com)  
**Natanis Golf Course**, 735 Webber Pond Rd, Vassalboro, 622-3561, [www.natanisgc.com](http://www.natanisgc.com)

GROCERIES

**Damon's Quick Stop**, 670 Civic Center Dr., Augusta, 622-3334  
**Day's General Store**, 180 Main St, Rt 27, Belgrade Lakes, 495-2205, [www.go2days.com](http://www.go2days.com)

HEALTH CENTERS

**Belgrade Regional Health Center**, 4 Clement Way, Belgrade Lakes, 495-3323, [www.healthreachchc.org](http://www.healthreachchc.org)  
**Inland Hospital**, 200 Kennedy Memorial Dr., Waterville, 861-3000, 1-800-491-8600, [www.inlandhospital.org](http://www.inlandhospital.org)

HEAT PUMPS

**Giroux Refrigeration**, 871 Village Rd, Smithfield, 877-7600, [girouxrefrigeration@gmail.com](mailto:girouxrefrigeration@gmail.com)

ICE CREAM

**Day's Store**, 180 Main St, Rt 27, Belgrade Lakes, 495-2205, [www.go2days.com](http://www.go2days.com)

JEWELRY

**Larsen's Jewelers**, 57 Main St, Waterville, 872-6301, 800-697-1874, [www.larsensjewelers.com](http://www.larsensjewelers.com)  
**L.Tardif Jeweler**, 62 Main St, Waterville, 872-7542, 800-834-3638

KITCHENS

**Hammond Lumber Company**, Auburn, Bangor, Belgrade, Boothbay, Brunswick, Damariscotta, Fairfield, Farmington, Greenville, Pemaquid, Portland, Skowhegan, Wilton, 866-HAMMOND, [www.hammondlumber.com](http://www.hammondlumber.com)

LAKE ASSOCIATIONS & RESOURCES

**Belgrade Lakes Association (BLA)**, Long Pond and Great Pond, PO Box 551, 137 Main St, Belgrade Lakes, 512-5150, [www.belgradelakesassociation.com](http://www.belgradelakesassociation.com)  
**Maine Lakes Resource Center**, PO Box 431, 137 Main St, Belgrade Lakes, 495-3617, 620-6029, [www.mainelakesresourcecenter.org](http://www.mainelakesresourcecenter.org)

LANDSCAPING

**G&L Contracting**, 116 Lakeshore Dr, Belgrade Lakes, 215-7951, 495-2325, 233-7408, [gandlcontractingmaine.com](http://gandlcontractingmaine.com)  
**Lynch Landscaping**, Skowhegan, 474-2420, [lynchlandscaping.com](http://lynchlandscaping.com)  
**Native Notions**, 213 West Rd, Belgrade, 495-6040, 314-9538, [nativenotions@hotmail.com](mailto:nativenotions@hotmail.com), [www.nativenotionslandscape.com](http://www.nativenotionslandscape.com)

MEATS

**Day's Store**, 180 Main St, Belgrade Lakes, 495-2205, [www.go2days.com](http://www.go2days.com)

MOVIE THEATERS

**Railroad Square Cinema**, call for titles and times, 17 Railroad Square, Waterville, 873-6526, [www.railroadsquarecinema.com](http://www.railroadsquarecinema.com)

PHYSICAL THERAPY

**Dockside Physical Therapy**, 47 Main St, Belgrade Lakes, 495-3195, 512-2544, Fax 512-2545

PIANO ENJOYMENT

**Diane Gorman**, [Gorman3366@roadrunner.com](mailto:Gorman3366@roadrunner.com), 906 Manchester Rd, Belgrade, 495-3222

PICTURE FRAMING

**The Framemakers**, 46 Main St, Waterville, 872-8927, [www.theframemakers.com](http://www.theframemakers.com)

PLUMBING

**Paul Hanna's Plumbing**, Belgrade Lakes, 495-3805

PRINT, MAIL & MORE

**Color Storm, Inc**, Main St, Belgrade Lakes, 592-5990

REAL ESTATE DEVELOPMENTS

**North Bay Estates**, Belgrade, 649-3749, [crgsnbe@yahoo.com](mailto:crgsnbe@yahoo.com)

REAL ESTATE

**Coldwell Banker Thomas Agency**, 75 Main St, Winthrop, 377-2121, [www.coldwellbankerthomas.com](http://www.coldwellbankerthomas.com)  
**Day's Real Estate**, 262 Augusta Rd, Rt 27, Belgrade Lakes, 495-3111, 1-888-495-3111, [www.daysrealestate.com](http://www.daysrealestate.com)  
**Lakepoint Real Estate**, 221 Main St, Belgrade Lakes, 495-3700, [www.belgradelakepoint.com](http://www.belgradelakepoint.com)  
**Sprague & Curtis Real Estate**, 75 Western Ave, Augusta, 623-1123, [www.spragueandcurtis.com](http://www.spragueandcurtis.com)

RESERVATIONS

See page 18

RESTAURANTS

See Dining Directory on page 19

RETIREMENT COMMUNITIES

**Granite Hill Estates**, 60 Balsam Dr, Hallowell, 626-7786, 1-888-321-1119, [www.granitehillestates.com](http://www.granitehillestates.com)

SCHOOLS

**St. Michael School**, grades pre-K through 8, 56 Sewell St, Augusta, 623-3491, [www.smsmaine.org](http://www.smsmaine.org)

SEAFOOD

**Day's Store**, 180 Main St, Rt 27, Belgrade Lakes, 495-2205, [www.go2days.com](http://www.go2days.com)  
**Lobster Trap & Steakhouse**, 15 Bay St, Winslow, 872-0529, [www.lobstertrap-seafood.com](http://www.lobstertrap-seafood.com)

SECURITY SYSTEMS

**Cayer Security Services, Inc**, 208 College Ave, Waterville, 453-9177, [www.cayersecurity.com](http://www.cayersecurity.com)

SELF STORAGE

**Maple Leaf Self Storage**, 688 Manchester Rd., Rt 135, Belgrade, 495-2191

STONEWORK

**Gagne and Son**, 28 Old Rt 27, Belgrade, 495-3313, 1-800-339-3313, [www.gagneandson.com](http://www.gagneandson.com)

SURVEYING

**Acme Land Surveying**, 108 Fairbanks Rd., Suite 5, Farmington, 778-4801, [www.acmelandsurveying.com](http://www.acmelandsurveying.com)  
**Thayer Engineering**, septic design, storm water mitigation, permitting, 17 Hasson St, Farmingdale, 582-7762,

THEATER

**The Theater at Monmouth**, Cumston Hall, off Rt 135, Monmouth, 933-9999, [www.theateratmonmouth.org](http://www.theateratmonmouth.org)

VETERINARY SERVICES

**Lakeside Veterinary Clinic**, 88 Libby Hill Rd, Oakland, 465-7387, 465-8387, [www.lakevets.com](http://www.lakevets.com)

VIDEO PRODUCTIONS

**Fertile Matrix Media**, Oakland, 423-6934, [www.FertileMatrixMedia.com](http://www.FertileMatrixMedia.com)

WINDOWS

**Hammond Lumber Company**, Auburn, Bangor, Belgrade, Boothbay, Brunswick, Damariscotta, Fairfield, Farmington, Greenville, Pemaquid, Portland and Skowhegan, Wilton 1-866-HAMMOND, [www.hammondlumber.com](http://www.hammondlumber.com)

Advertising in  
Summertime in the Belgrades  
really works! Call 207-495-3777  
for rates and information.





## — Take It Outside —

I have continued to stress the importance of getting outside as part of a healthy lifestyle. This area has tremendous opportunities for fishermen, hikers, canoeists, kayakers, cyclists, and others. This week Dick Greenan and I put his canoe into the Belgrade Stream just below Wings Mill Dam and floated about 9 miles down to Messalonskee Lake, where we had previously positioned a vehicle. This is an extremely beautiful, lightly developed stretch of stream that is teeming with wildlife, birds, and fish. It makes an excellent fishing trip or simply a beautiful paddling experience. Unfortunately it is also teeming with invasive variable milfoil that serves as a constant reminder of the importance of keeping this weed from spreading to our nearby lakes. In nearly seven hours on the stream, we saw exactly one other boat, a fishing boat that motored past us while we were on shore having lunch.

While we didn't see many people, we did see a mother snapping turtle laying eggs and a belted kingfisher snatch a fish from the stream right where Dick was about to cast. We also saw loons, muskrats, beavers, great blue herons, and many other birds and turtles. And we caught some nice fish.

I encourage everyone to get out on one of the nearby hiking trails, or kayak or canoe a stream or lake. Scenic trips include Lost Pond or "The Jungle" in Long Pond, The Serpentine between East Pond and North Pond or the bog to the north of the North Pond boat launch. And try to take a kid along.



## A Stream Flows Through It

by Pete Kallin



Momma turtle



The scenic Belgrade Stream.



Dick with nice smallie (left), Pete with largemouth (right).

Warren Balgooyen explaining haircap moss to Shirley Fenlason and Kathy Atkison at BRCA's Fogg Island property during his recent fern-flower walk.

## BELGRADE REGIONAL HEALTH CENTER

4 Clement Way, Belgrade, ME 04917 • 207.495.3323 • Fax: 207.495.3353 • BelgradeCHC.org

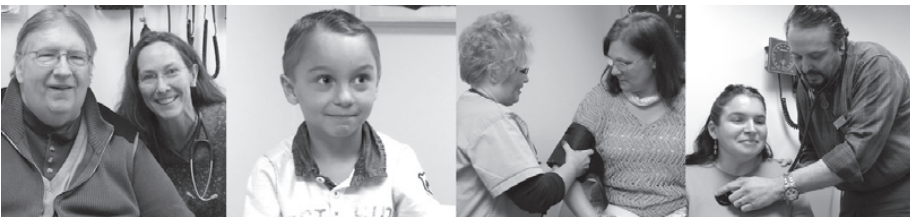

Dear Friends,

Welcome to the spectacular Belgrade Lakes Region. We at Belgrade Regional Health Center hope that your visit is memorable and that you enjoy good health during your stay. We look forward to the return of our summer residents as well as visitors to the area.

**In case you do have a health concern while visiting,** we are available to treat acute problems as well as chronic health conditions. Please call us for an appointment at (207) 495-3323, and we will see you as soon as possible at the health center. Our appointment hours are Monday through Friday, 8:00 am to 12:30 pm and 1:30 to 4:30 pm, and Tuesday evening 5:00 to 6:30 pm.

If you have a major medical emergency such as chest pain, a severe breathing problem, cardiac condition, or major trauma, please call 911 or go to the nearest emergency room.

If you have a minor health condition such as poison ivy, a fish hook or laceration, please try to call before arriving at the health center. We accept patients on a walk-in basis, but you will be asked to wait until our regularly scheduled patients are seen. If you call ahead, we can give you a scheduled appointment and likely reduce your wait.

**We are located at 4 Clement Way,** just off Route 27, 3 miles north of the intersection of Routes 27 and 135. We look forward to seeing you for any of your healthcare concerns.

Sincerely,

Amy Madden, MD

Robert Cianfarano, PA

Lisa LaGrange, FNP

HealthReach  
Community Health Centers 207.495.3323 | BelgradeCHC.org



## Sprague & Curtis

Real Estate

spragueandcurtis.com

6 2 3 . 1 1 2 3

75 Western Ave. • Augusta, ME



**WHITEFIELD**—Lovely Clary Lake, 2-3BR Cottage, close to the water, gorgeous views of the lake, large open lot w/180' frontage. Classic Maine Cottage, well maintained, small loft area, LR w/ wood-stove, wonderful enclosed front porch. Lots to offer! **MLS#1141360 \$229,900**



**WINTHROP**—Live on Cobbossee Lake! Here's a charming year round home on beautiful 11 mile long Cobbossee Lake. Offering an appliances kitchen/ open LR/FR area and great views of the water! City utilities, nice shed for storage. Enjoy front lawn leading to the Lake. **MLS#1127334 \$269,000**



**AUGUSTA-THREE MILE POND**—Incredible waterfront property. 3,000+ SF custom brick home, fabulous features. Cherry wood interior, beautiful cabinetry, in-floor heat, 2 decks, 1200SF rec/family room. Gorgeous setting, 2.8 acres, 450' frontage. 2 outldgs. **MLS#1119149 \$449,000**



**WINTHROP**—Spacious 3-4BR, 2.5BA home in quiet neighborhood. Fully appliances kitchen w/breakfast nook, formal DR, family room w/fireplace & den w/double tiered deck w/beautiful views of Maranacook lake. Oversized 1 car garage & more! **MLS#1132157 \$145,000**



**CHINA-THREE MILE POND**—Private 3 acre island w/a contemporary camp! Beautiful open concept feel with cathedral ceilings and full wall of windows adding natural light. 2 bedrooms, 2 lofts, 1 bath, spiral staircase and woodstove. Too much to list! **MLS#1136031 \$230,000**



**MANCHESTER**—Charming antique colonial in popular Manchester. Views overlooking Cobbossee Lake. Featuring 4 BR, sun room, double LR, sunny kitchen. Most rooms have HW floors. Updating needed but this will be a stunning home! 2 car grg. ROW to Cobbossee Lake! **MLS#1139148 \$199,900**



**SIDNEY**—Country living at its best, bedroom community, 3BR cape, 1BA, 2 walk-in closets, roomy kitchen, could be restored to former beauty. Favorable taxes and wonderful school system. Lovely neighborhood. **MLS#1141654 \$110,000**



**WINTHROP**—Quaint and charming cottage with a right of way to beautiful 11 mile long Cobbossee Lake. Enjoy access to the lake at a very reasonable price! Deck to enjoy summertime. NOTE-seller retains mineral rights. **MLS#1137460 \$89,000**



**GARDINER**—Like new 2010 colonial home on Cobbossee Stream. Gorgeous granite kitchen w/glass cabinet doors, oil rubber bronze fixtures & farmhouse sink. 10' ceilings, wrap around farmers porch, claw foot tub & walk in tiled shower, brick fireplace in MB/LR. Come see! **MLS #1140569 \$209,900**





## Business

## New Maine Rep in D.C.

The numbers are tallied, and there's a winner who's heading to the nation's capitol.

Gifford's Famous Ice Cream, a fifth-generation company based in Skowhegan, is excited to announce that, even before the official start of summer, the company hit an all-time record weekly high in ice cream sales.

Sales are up 10 percent year-to-date in gallons sold over the prior year, according to General Manager Lindsay Gifford-Skilling. Last year the company sold 1.7 million gallons of ice cream; 2014 sales as of June 20 were 943,514 gallons.

The announcement comes days before Gifford's is planning to launch its ice cream into the Washington, D.C. market with a summer-long Good Times Ice Cream Tour. The colorful state-of-the-art ice cream truck, equipped with freezers and loads of award-winning ice cream, is scheduled to appear at more than 70 events throughout the D.C. area.

The launch will start June 29 at L.L. Bean's Outdoor Discovery Days and all things Maine at Tysons Corner, Maryland and will include the fourth annual "DC Scoop," an ice cream competition at Union Market on July 19 on the eve of National Ice Cream Day. At the June 29 introduction, Lindsay will scoop free ice cream samples – Camp Coffee, Maine Wild Blueberry, World's



Best Chocolate and French Vanilla.

Gifford's has recently been introduced to customers at Whole Foods Market®, Balducci's®, Wawa®, and other fine grocery stores throughout the Washington, D.C. area. The expansion follows the company's 2011 acquisition of Maryland-based Gifford's Ice Cream & Candy Company, which although no relation shares a similar family story.

The Gifford's business in Maine started from a

horse-drawn wagon in the late 1800s. Today the small, yellow-clapboard factory in Skowhegan has a staff of 35 year-round employees, buys its fresh cream and milk exclusively from independent family farms, uses antique 1940s Cherry Burrell freezers and maintains five seasonal ice cream stands in Skowhegan, Farmington, Waterville, Bangor and Auburn where customers line up for Moose or Lobster

or Deer Tracks...Campfire S'mores...Mt. Katahdin Crunch ... Muddy Boots ... Fly Fishing Fudge ... Black Raspberry Chocolate Chip Yoghurt ... Sugarloaf Mint Chip...and a couple of dozen other awesome flavors. Gifford's is also a summertime draw for mini-golf at the Skowhegan and Waterville locations, a discounted flavor of the week, and coupons distributed at special events and children's programs



# Save Big



**with a bi-weekly mortgage.**  
**Rates as low as 2.99% (3.21%<sub>APR</sub>)**

Bi-weekly payment plans shorten your loan period and reduce the amount you pay in interest. Apply in person or online to receive a .25% rate reduction on all bi-weekly mortgages when payments are made from a Skowhegan Savings account.

**APPLY  
ONLINE**

Apply online at [SkowheganSavings.com](http://SkowheganSavings.com)  
 or call 800.303.9511, and start saving.

Simple as that. FDIC



**Skowhegan  
Savings**  
 Straight Talk. Fair Deals.

*Can you do well while doing good?*



*At Golden Pond, we have been handcrafting and managing sustainable investment portfolios which reflect the values of Maine families and nonprofits for over 20 years.*



129 Silver St, Waterville, ME  
 Phone: (207) 873-2200  
[www.goldenpondwealth.com](http://www.goldenpondwealth.com)



Securities offered through LPL Financial, Member FINRA/SIPC





## Your own little island of swimming FUN.

Improve your lake shore living experience with a ShoreMaster Swim Raft. Kids and adults alike will enjoy years of fun and treasured memories.

We Cover The Waterfront.  
**SHOREMASTER**

### SWIM RAFTS

90" x 114" Poly Swim Raft – Poly Deck - Yellow or Gray	<b>\$1,029</b>
8'x8' Aluminum Swim Raft Cedar Deck	<b>\$1,439</b>
8'x8' Aluminum Swim Raft Aluminum Deck	<b>\$1,829</b>
8'x8' Aluminum Swim Raft White Aluminum	<b>\$1,899</b>
Rip Raft – Tan or Orange	<b>\$769</b>

**LARGEST SHOREMASTER DISTRIBUTOR in the COUNTRY**

Ladder sold separately

3 step pivot ladder .....	\$269
4 step pivot ladder .....	\$309
5 step pivot ladder .....	\$379
Nylon Rope Ladder (Rip Raft only) ....	\$52
2 step Rip Raft Ladder.....	\$194

Call today for a 52-page Product Planning Guide & Price List or visit us online at [www.hammond-shoremaster.com](http://www.hammond-shoremaster.com)

Toll-free 1-866-HAMMOND

# Hammond Lumber Company

AUBURN • BANGOR • BELGRADE • BOOTHBAY HARBOR • BRUNSWICK • DAMARISCOTTA  
FAIRFIELD • FARMINGTON • GREENVILLE • PEMAQUID • PORTLAND • SKOWHEGAN • WILTON

## Lakepoint REAL ESTATE

207.495.3700

221 Main St.,  
Belgrade Lakes, ME 04918

[www.belgradelakepoint.com](http://www.belgradelakepoint.com)



### LONG POND, MT VERNON:

Yr-rnd, private location, heated sunroom, finished basement w/stone fireplace, full bath & kitchenette. #1123167 **\$650,000**



### LONG POND SHARED, BELGRADE:

3BR/2BA Yr-rnd w/lake views, western exp. from large front deck. Finished basement, laundry room & loft. #1116476 **\$305,000**



**BELGRADE:** New Construction, 3BR/3BA, walk-in closets, master BR suite, stainless steel appliances, 2 decks and great views. #1138363 **\$279,000**



### SALMON LAKE, BELGRADE:

Yr-rnd cottage w/guest cottage, 2 car gar, sandy swim area, 100' +/- lakefront, views from every room. #1137408 **\$449,000**



### GREAT POND ACCESS, BELGRADE:

Lge pvt dock, screened porch, open living area, 1BR plus loft, lots of storage, some furnishings included. #1123274 **\$264,900**



**PATTEE POND, WINSLOW:** Lakefront w/45 site campground, 7200 sq.ft. rec hall w/ former store. Incl 12 rm home w/4 car gar, and more. #1129103 **\$699,000**



**MESSALONKEE LAKE, SIDNEY:** 3BR/2BA, 100' +/- lakefront, new kitchen, many updates and renovations, yr-rnd porch, lge garage. #1128204 **\$499,000**



**GREAT POND STREAM, BELGRADE:** 4BR/2BA LR, DR, Kit, 2 car gar, 190' +/- waterfront, in heart of Belgrade Lakes Village. MLS #1123275 **\$339,000**



**GREAT POND, BELGRADE:** 3BR/2.5BA, master ste w/Jacuzzi, frplc, French doors to pvt balcony overlooking 100' lakefront. Much more #1123902 **\$585,000**

## GRANITE HILL ESTATES



## Independent Living One-Bedroom Maine Lodge Apartments! Available Now!

It's time to join the family at Granite Hill Estates, one of Maine's premiere continuing care retirement communities, a member of the MaineGeneral Health family. Lush woodlands, colorful gardens and quiet walking trails surround the spacious apartments of the Maine Lodge, which offers an impressive menu of amenities:

- Elegant full-service dining plan
- Maintenance & housekeeping services
- Scheduled courtesy transportation
- Life enrichment and activities program
- An indoor pool complete with hot tub
- A fitness center with a certified on-site fitness instructor
- A cozy reading room and library
- A convenient hair salon & massage spa
- Attractive game, billiard, and meeting rooms & comfortable lounge areas

Call 207-626-7786 or toll free 1-888-321-1119 today to schedule your personal tour or email [info@granitehillestates.com](mailto:info@granitehillestates.com)

Part of:  
MaineGeneral Health



60 Balsam Drive, Hallowell, ME 04347 • [granitehillestates.com](http://granitehillestates.com)

## July 4<sup>th</sup>

In Belgrade Lakes Friday, July 4, 2014

- 8-4 **1830 House** 134 Main St. Free candle raffle, painting demonstration, free cookies and strawberry lemonade
- 9-2 **Book Sale and Fresh Baked Pies in The Village** 495-2101  
Sponsored by: The Friends of the Belgrade Public Library
- 9-3 **Win a Pontoon or Fishing Boat** BLA Raffle tickets being sold across from Day's Store, Funds raised go to pay for BLA water quality programs
- 10-2 **Antique Boat display** along the Mill Stream 207-778-1706
- 10-4 **The Farmer's Market** will be at The Maine Lakes Resource Center
- 10-3 **Art and Conservation Display** at The Maine Lakes Resource Center
- 11-6 **Bounce House - Face Painting and Refreshments**  
at The Village Peddler on Lake Shore Drive
- 11:30-3:00 **Strawberry Festival and Activities at the Union Church**
- 12-3 **Golf Ball Chipping Contest** on the lawn at the Village Peddler  
Sponsored by Dockside Physical Therapy All proceeds go to the Belgrade Food Pantry
- 12:00 **Lunch and Live Music at The Village Inn**

### 12:00 BOAT PARADE

- Line-up at the mouth of the Mill Stream on Great Pond at 11:30 (242-8119)
- 1:30-2:30 **Free Ice Cream Social** at The Belgrade Lakes Center For all Seasons  
Sponsored by Gifford's Ice Cream - 495-3481
- 3:00 **Parade Line-up for all vehicles and floats**  
At Rome Farm (on Rt 27 north of Belgrade Lakes Village)
- 3:30 **Parade Line-up for all bikes and marchers** South of Rome farms

### 4:00 PARADE

- Make a float, decorate your bike, wear a costume, drive your old car. Everyone welcome! All Children participants receive a free ice cream cone gift certificate from Lakeside Scoops  
Receive it as you pass by Day's Store  
Parade music sponsored by Douglas Title Co.
- 5:00 **FROG JUMPING CONTEST** BYOF! At Main St. and Hulin Rd  
Sponsored by the Belgrade Health Center
- 6:30-8:30pm **Music "By the Lakeside"** behind Day's Store  
hosted by Le Professeur, Joey Charles

### 9:15 FIREWORKS!! On Long Pond

Rain date July 5<sup>th</sup> For more information call Laura Richter or Liz Fontaine 207-242-9958

