







PROPERTY OF: CHARLES L. SMITH  
CHARLOTTE L. SMITH  
EVA A. PRIDE BURGESS

MAINE TURNPIKE AUTHORITY  
MAINE TURNPIKE  
SECTION 2 PORTLAND TO AUGUSTA

HOWARD, NEEDLES, TAMMEN & BERGENDOFF  
CONSULTING ENGINEERS—KANSAS CITY—NEW YORK—PORTLAND, ME.

PROPERTY PLAN  
TOWN OF CUMBERLAND CUMBERLAND COUNTY

RECOMMENDED BY: *McWhittier*

APPROVED BY MAINE TURNPIKE AUTHORITY

*Paul C. [Signature]*  
*W. [Signature]*

DATE: OCTOBER 1954  
SUPPLEMENTAL SHEET NO. 3

CHAIRMAN  
EXEC. DIRECTOR  
SCALE 1"=100'

NO.	GRANTOR	COUNTY RECORD	INSTRUMENT	DATE	BOOK	PAGE











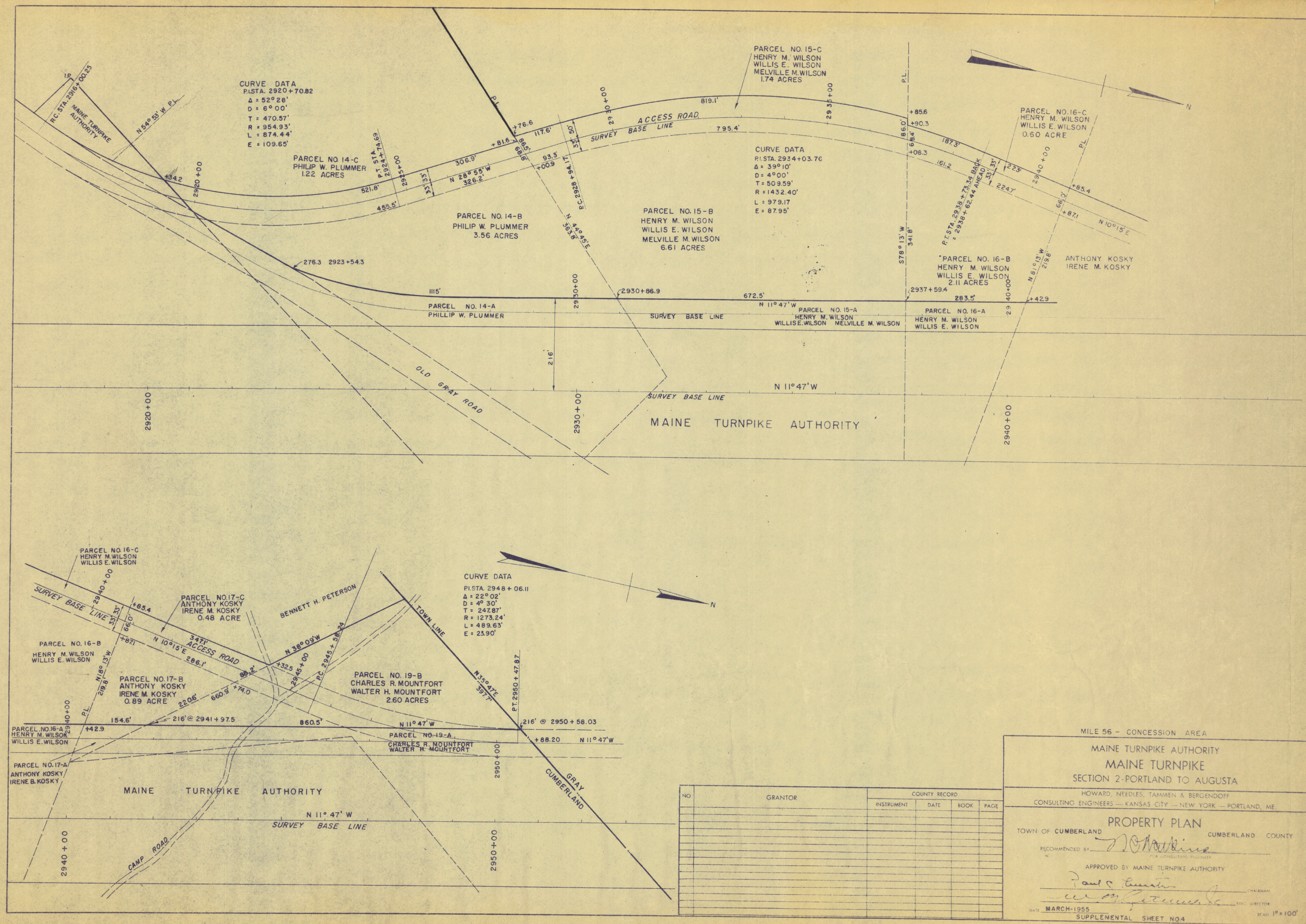



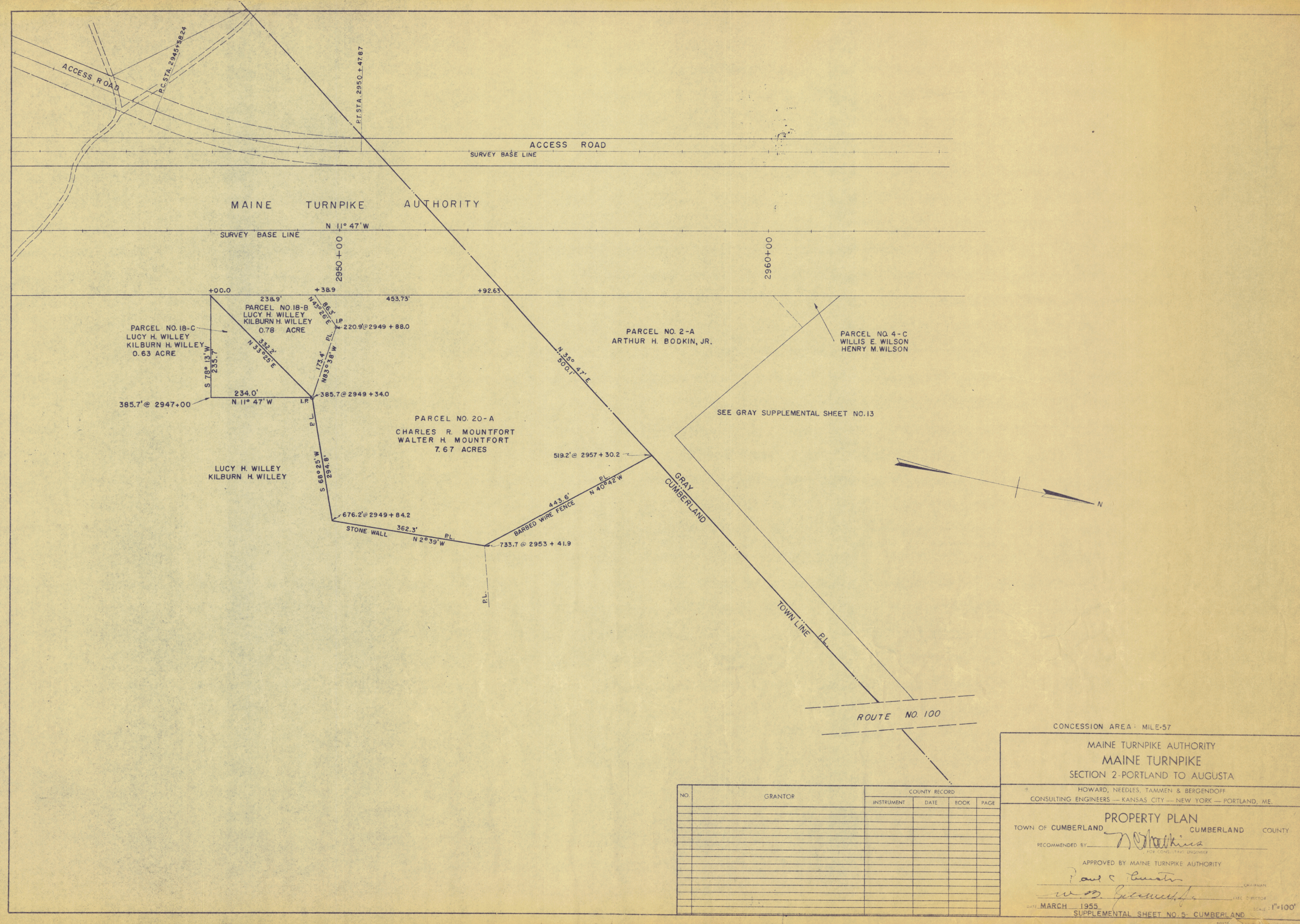







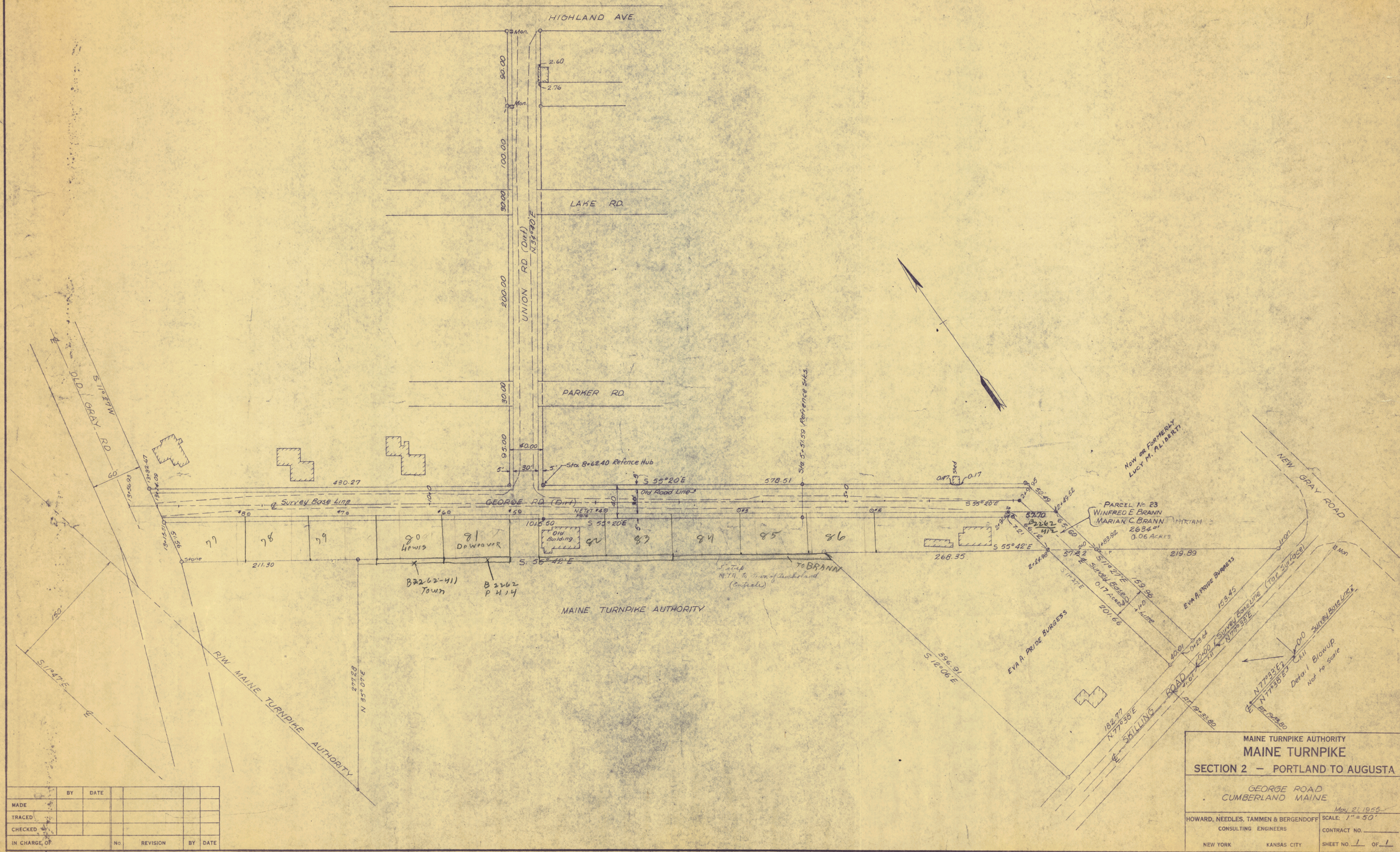



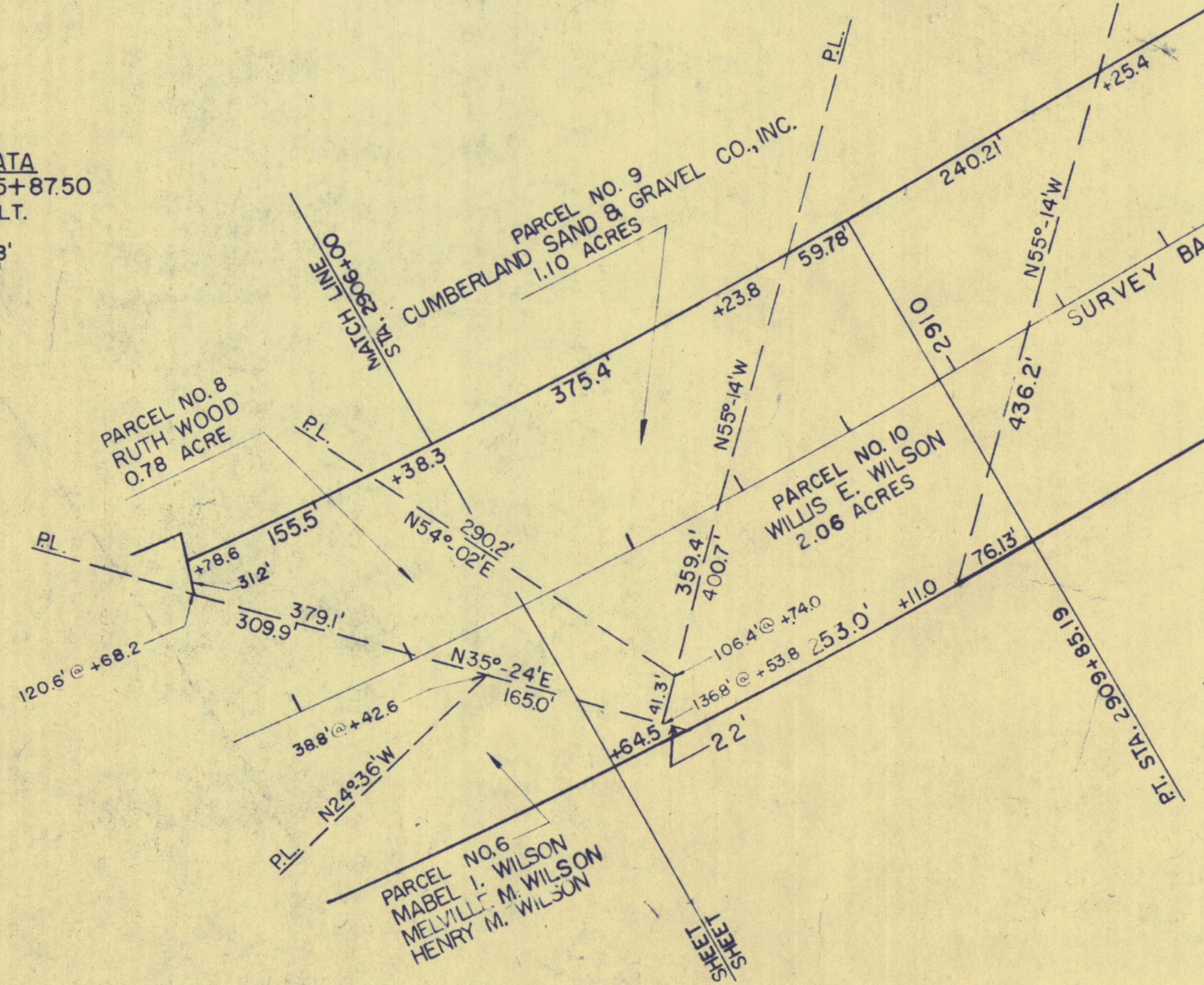

33  
PARCEL NO. 21  
DURWARD W. SAFFORD  
MARGUERITE H. SAFFORD  
0.30 ACRE

PC. STA.  
PARCEL NO. 10-A  
WILLIS E. WILSON  
0.67 ACRE  
M-T-R D D P.  
" = 1  
" = 3  
" = 163  
" = 231  
" = 460.4  
" = 16.33

CURVE DATA  
 STA. 4 + 84.31  
 6'-0" RT.  
 30'-0"  
 72'-0"  
 7'-8"  
 8'-0"

PARCEL NO. 11-B  
 CHARLES L. SMITH  
 CHARLOTTE L. SMITH  
 2.00 ACRES

CURVE DATA  
P.I. STA. 2924 + 47.54  
 $\Delta = 28^{\circ}-46'-30''$  LT.  
 $D = 6^{\circ}-00'$   
 $R = 954.93'$   
 $T = 244.96'$   
 $L = 479.58'$   
 $E = 30.92'$

CURVE DATA  
P.I. STA 2929+75.79  
Δ = 19° 00' RT.  
D = 10°-00'  
R = 572.96'  
T = 95.79'  
L = 190.00'  
E = 7.96'

PARCEL NO. 13-A  
HEIRS OF EPHRAIM MORRISON  
0.42 ACRE

NO.	GRANTOR	INSTRUMENT	DATE	BOOK	PAGE

MAINE TURNPIKE AUTHORITY  
MAINE TURNPIKE  
SECTION 2-PORTLAND TO AUGUSTA  
HOWARD, NEEDLES, TAMMEN & BERGENDOFF  
CONSULTING ENGINEERS—KANŦAS CITY—NEW YORK—PORTLAND, ME.  
PROPERTY PLAN  
TOWN OF CUMBERLAND CUMBERLAND COUNTY  
RECOMMENDED BY *H. H. Matthews*  
FOR CONSULTING ENGINEER  
APPROVED BY MAINE TURNPIKE AUTHORITY  
*Paul C. Smith*  
*Wm. J. Smith*  
VICE-CHAIRMAN  
EXEC. DIRECTOR  
DATE JAN. 13, 1954  
SHEET NO. 3 OF 4 SHEETS  
SCALE 1"=100'