

*Paulsen*

ANNUAL REPORT  
OF THE  
TOWN OFFICERS  
OF THE  
Town of Scarborough  
MAINE

---

FOR THE YEAR ENDING FEBRUARY 9TH

1915

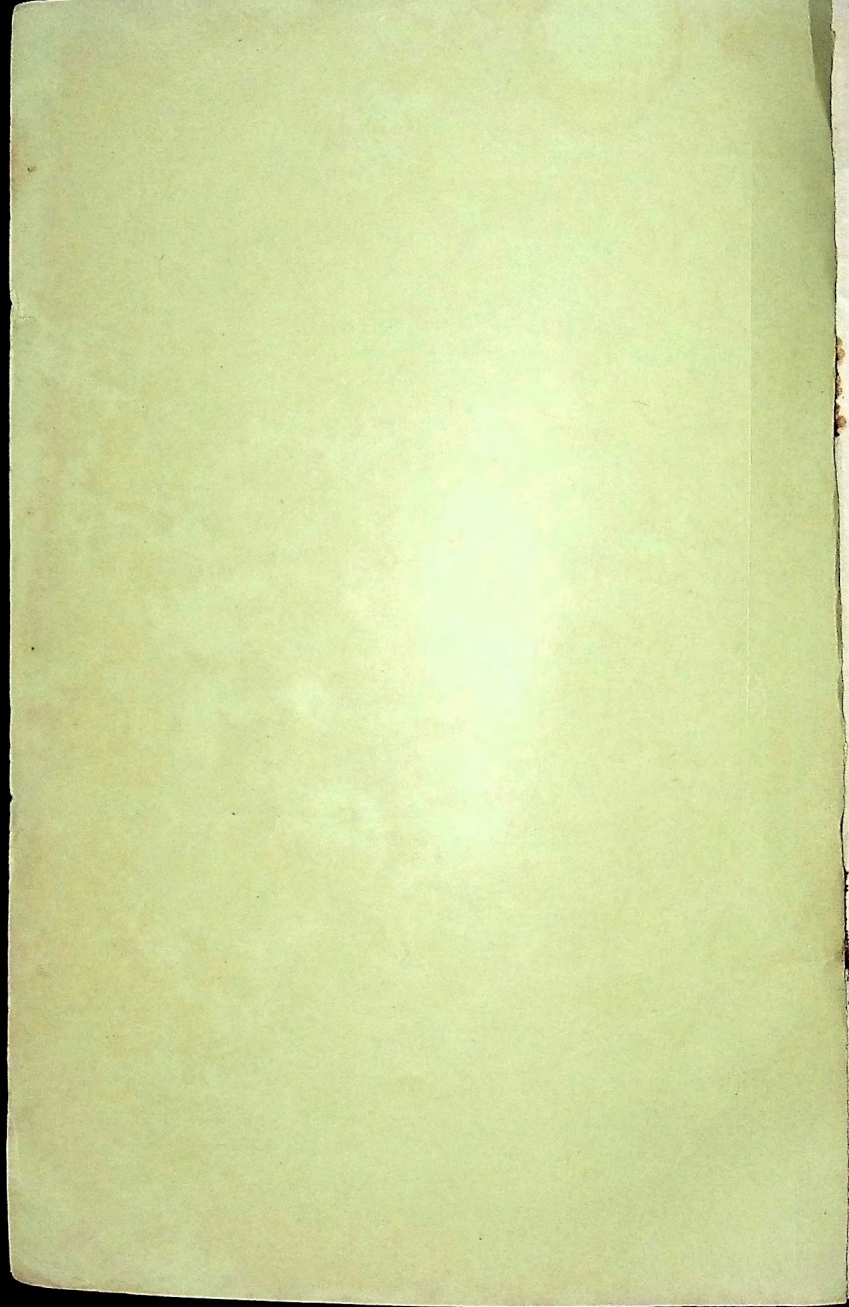

ANNUAL REPORT  
OF THE  
TOWN OFFICERS  
OF THE  
Town of Scarborough  
MAINE  
FOR THE YEAR ENDING FEBRUARY 9TH  
1915

THE STREETER PRESS  
SACO, ME.



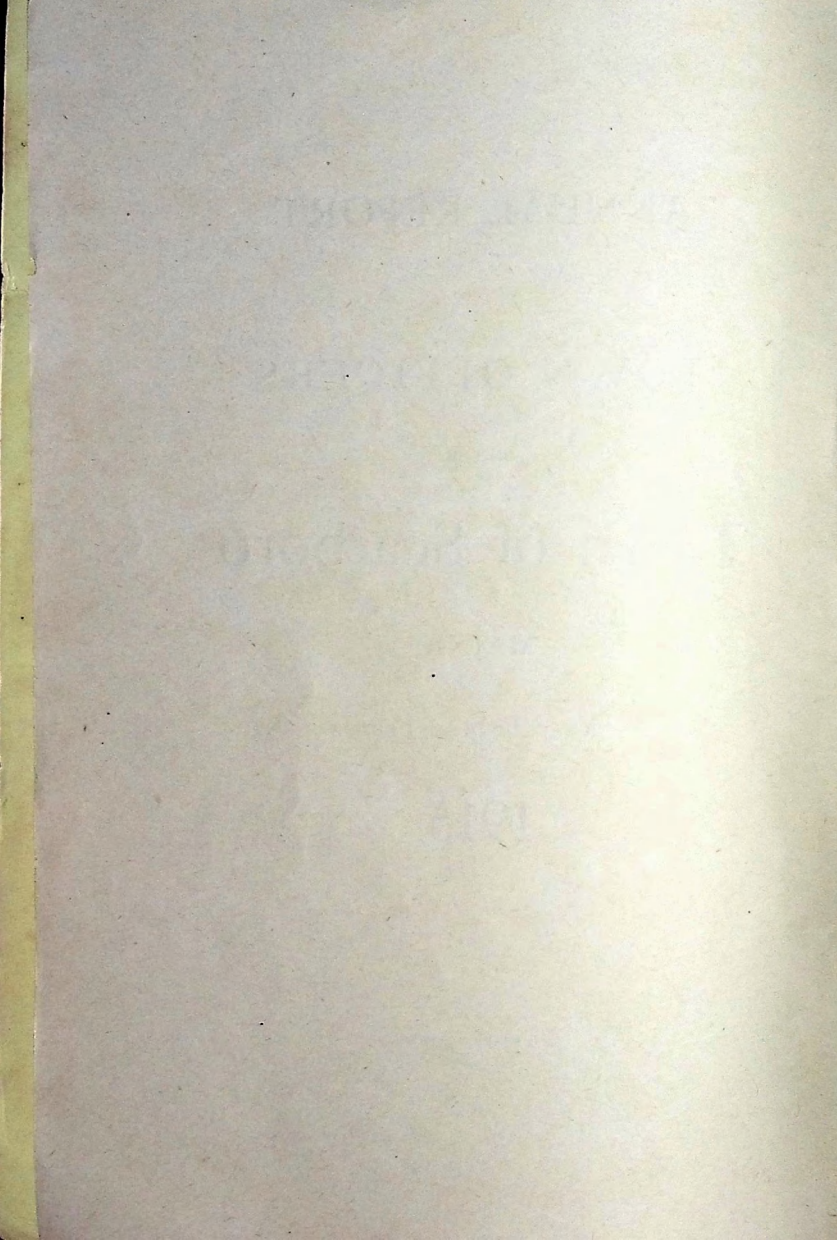



# OFFICERS OF SCARBORO, 1914

---

MODERATOR

B. F. WENTWORTH

TOWN CLERK

E. S. OLIVER

SELECTMEN, ASSESSORS AND OVERSEERS OF POOR-

R. E. HUDSON

M. L. MILLIKEN

F. E. MOULTON

COLLECTOR

WILLIAM G. SHERMAN

TREASURER

WILLIAM H. GRAFFAM

SUPERINTENDING SCHOOL COMMITTEE

R. W. SEAVEY

G. A. JOHNSON

F. E. MOULTON

SUPERINTENDENT OF SCHOOLS

F. H. B. HEALD

ROAD COMMISSIONER

ALVIN F. MOULTON

TOWN AGENT

J. M. LIBBY

TRUANT OFFICER

WM. W. ORMSBY

AUDITOR

B. F. WENTWORTH

## CONSTABLES

WM. G. SHERMAN	GEORGE W. STANFORD
DANIEL C. LIBBY	JOHN F. BRYANT
HERBERT C. SNOW	OSNIVILLE WARD
HENRY C. MUNSEY	JOHN E. McPHEE
HOWARD A. KNIGHT	MEEVILLE LOTHROP
GEORGE FREDERICKS	ALBERT STEVENS

## BOARD OF HEALTH

B. FRANK SEAVEY	M. I. MILLIKEN
B. F. WENTWORTH,	M. D.

## TRUSTEES OF DUNSTAN CEMETERY

E. L. WATERHOUSE	H. L. PILLSBURY
JOHN C. JOHNSON	

## SURVEYORS OF WOOD, BARK AND LUMBER

JOHN M. LIBBY	LEWIS L. HARMON
HOWARD M. CARTER	WM. D. BOWLEY

## WEIGHERS OF HAY, STRAW, PRODUCE, ETC.

FRED M. NEWCOMB	J. HAROLD NEWCOMB
SMITH W. CARTER	

## FENCE VIEWERS AND FIELD DRIVERS

WM. W. ORMSBY	J. F. STOREY
---------------	--------------

## SEALER OF WEIGHTS AND MEASURES

HOWARD A. KNIGHT

## POLICE AT PROUT'S NECK

JOHN F. BRYANT

## BALLOT CLERKS

A. K. P. MESERVE	H. B. SNOW
B. T. LIBBY	

## ELECTION CLERKS

ALLEN E. LIBBY	J. HAROLD NEWCOMB
----------------	-------------------

## Selectmen's Report

---

### VALUATION OF THE TOWN FOR 1914

Real Estate, resident	\$819,143 00
Real Estate, non-resident	637,223 00
	<hr/>
Total Real Estate	\$1,456,366 00
Personal Estate, resident	\$146,634 00
Personal Estate, non-resident	76,175 00
	<hr/>
Total Personal Estate	\$ 222,809 00
	<hr/>
Total Valuation of Town	\$1,679,175 00
Number of Polls taxed	505
Number of Polls not taxed	63
	<hr/>
Total number of Polls	568

Rate of taxation, \$16 per \$1,000.

Amount assessed on each Poll, \$3.00.

Total amount assessed on Polls, \$1,515.00.

#### Personal Property—Live Stock:

463 Horses	\$43,065 00
6 Colts 2 to 3 years old	575 00
8 Colts under 2 years old	435 00
807 Cows	22,750 00
20 Oxen	1,450 00
26 Three-year-olds	1,215 00
154 Two-year-olds	3,930 00
169 One-year-olds	2,825 00



4 Sheep	10 00
99 Swine	1,454 00

Total amount	<u>\$77,709 00</u>
--------------	--------------------

## All other kinds of personal property :

Bank Stock	\$ 7,100 00
Money at interest	42,500 00
Stock in trade	5,350 00
Small Boats	1,700 00
Logs and Lumber	29,200 00
Wood and Bark	700 00
Carriages	325 00
Automobiles	14,500 00
Musical Instruments	5,475 00
Furniture	5,700 00
Machinery	500 00
Other property	32,550 00

Total amount	<u>\$145,100 00</u>
--------------	---------------------

" " Live Stock	<u>77,709 00</u>
----------------	------------------

Total Personal Property	\$222,809 00
-------------------------	--------------

MONEY RAISED AND ASSESSED BY VOTE OF  
THE TOWN FOR THE YEAR 1914

For Support of Common Schools	\$1,000 00
Schoolhouse supplies and repairs	1,000 00
School Books	350 00
Appliances	150 00
Support of Poor	600 00
Support of Highways	3,000 00
Support of Bridges	1,000 00
Browntail Moths	1,200 00
Officers' Salaries	1,800 00
Contingent expenses	600 00

Hydrants at Pine Point	180 00
Support of High School	1,300 00
Police at Prout's Neck	200 00
Memorial purposes	50 00
State Aid Road No. 1	1,000 00
State Aid Road No. 2	864 00
Electric Lights at Dunstan	108 00
Fire Escape for Oak Hill School Bldg.	100 00
Specials for Roads	1,000 00
Spraying Outfit	1,500 00
Fencing Monument lot	100 00
Breaking Roads	500 00
Electric Lights at Black Point	500 00
	<hr/>
	\$18,102 00
Town Tax	\$18,102 00
State Tax	7,593 13
County Tax	2,107 92
Overlay	578 75
Supplemental Tax	28 36
Browntail Moth Tax	80 88
	<hr/>
Amount committed to Collector	\$28,491 04

### FREE HIGH SCHOOL

Balance from 1913	\$ 292 63
Appropriation for 1914	1,300 00
Received from State	500 00
	<hr/>
	\$2,092 63
Paid F. D. Wish, Jr.	\$ 513 55
Ella K. Litchfield	504 00
G. Charles Marsden	475 00

Ellen Snow	\$252 00
Dr. Albion	10 00
	<hr/>
Total expended for High School	\$1,754 55
Balance unexpended	\$ 338 08

## COMMON SCHOOLS

Balance from 1913	\$1,205 40
Appropriation for 1914	1,000 00
Rec'd from State for support of Common Schools	4,460 76
Rec'd for car tickets	176 32
	<hr/>
	\$6,842 48

Paid Mary E. Hudson	\$360 00
Esther Libby	360 00
Mabel F. Storey	350 00
Susie A. Pillsbury	274 00
Carrie S. Leavitt	360 00
Fannie G. Huff	180 00
Lena M. Sherman	360 00
Pearl E. Higgins	276 00
Jennette M. Harmon	360 00
Mabel G. Leslie	180 00
Virginia C. Fogg	250 00
Lida E. Libby	390 00
Alice May Briggs	56 00
I. R. Gregor	30 00
Bertha M. Newcomb	180 00
Susie E. Mitchell	170 00
Town of Gorham	99 15
“ of Old Orchard	4 00
Helen M. Doll-y	95 40



George H. Moulton (Transport'n)	\$282 60
Albert E. Wright	10 00
Fred Sommer	16 00
Cum'b County Power & Light Co.	303 34
Hazel Johnson	170 00
Lida E. Libby	2 75

---

\$5,124 24

## SCHOOL JANITORS, 1913

Paid B. T. Libby	\$215 60
Children N. Scarboro School	3 00
Lettie A. Meserve	5 00
Arthur Rice	3 00
Chester O. Sommer	3 00
Lawrence Merry	3 00
Susie A. Pillsbury	3 00
Elmer L. G. Rounds	3 00
F. A. Snow	3 00
Virginia C. Fogg	6 00
Joshua J. Libby	9 00
Jennette M. Harmon	9 00
Clement Seavey	3 00
Florence E. Beckwith	3 00
Ruth L. Bragdon	3 00
Whittier S. I. L. M.	3 00
Fannie G. Huff	3 00
Franklin Meserve	2 00
Edwin C Temm	4 00
Hazel L. Johnson	3 00

---

\$289 60

## FUEL ACCOUNT

Paid Chas. O. Libby	\$ 40 95
W. E. Seavey	54 50
R. W. Seavey	30 00
T. A. Libby	3 50
J. D. Milliken	13 00
G. A. Johnson	37 00
J. H. Gatchell	14 00
J. S. Larrabee	6 00
Atlantic Grain Co.	163 17
Benj. A. Baker	10 00
Sarah L. McKenney	25 00
Milliken & Snow	45 00
E. B. Carter	14 00
I. E. Leavitt	6 00
J. M. Pillsbury	22 00
Atlantic Grain Co.	13 78
A. C. Roberts	8 00
J. M. Pillsbury	12 00
	<hr/>
	\$517 90

## SUMMARY

Teaching Common Schools and Conveyance	\$5,124 24
Janitor Account	289 60
Fuel Account	517 90
	<hr/>
	\$5,931 74
Balance unexpended Feb. 9, 1915	\$910 74

## SCHOOL BOOK ACCOUNT

DR.

To Appropriation	\$350 00
------------------	----------

CR.

By Orders drawn in favor of

Ginn & Co.	\$118 88
American Book Co.	22 32
Loring Short & Harmon	3 60
Allyn & Bacon	3 90
Silver Burditt & Co.	12 29
C. C. Birchard	8 36
Edw. E. Babb & Co.	3 88
Ginn & Co.	91 02
Loring, Short & Harmon	60
American Book Co.	38 47
D. C. Heath & Co.	29 06
Educational Pub. Co.	2 09
Silver Burditt & Co.	2 15
	<hr/>
	\$336 62

Balance unexpended	<hr/> \$13 38
--------------------	---------------

## APPLIANCE ACCOUNT

To Appropriation	\$150 00
------------------	----------

CR.

By orders drawn in favor of

Shaw's Business College	\$ 3 75
L. L. Marshall & Co.	3 00
H. H. Hays & Sons	2 54
Ginn & Co.	19 13
American Book Co.	95
Loring, Short & Harmon	17 21
Plummers Ins. Agency	105 00



Cumb. County Power & Light Co.	\$10 90
J. L. Hammett Co.	1 30
Loring, Short & Harmon	4 80

---

 \$168 58

Overdrawn

---

 \$18 58

## SCHOOL SUPPLIES AND REPAIRS

DR.

To Balance from 1913	\$ 228 50
Appropriation for 1914	1,000 00
	<hr/>
	\$1,228 50

CR.

By Orders drawn in favor of

I. W. Snow	\$ 2 00
Lawrence Merry	75
Otis M. Leary	10 00
Roger A. Bennett	143 53
Alfred Swinborn	14 75
G. A. Johnson	17 20
Frank L. Gustia	16 23
Ada F. Higgins	5 00
L. L. Skillings	3 00
Readsboro Chair Co.	55 80
Mrs. T. C. Libby	7 50
J. C. Haynes	2 00
P. J. Storey	6 00
Earl R. Leary	150 00
S. H. & A. R. Doten	36 07
Edwards & Walker	1 60
Charles S. Chase Co.	6 05
A. K. Jenkins	4 62
G. H. Pillsbury	49 23

J. M. Pillsbury and others	\$141 36
Christina Sorenson	20 04
Rufus Deering Co.	39 97
James A. Leavitt & Son	20 85
Talbot, Brooks & Ayer	2 36
Herman H. Seavey	15 00
Samuel Newcomb	8 00
Ellen Williams	4 00
Edith M. Berry	6 00
H. L. Pillsbury	69 25
York & Jackson Co.	6 40
Roscoe S. Davis Co.	6 00
Herbert Green	1 50
C. O. McLellan	49 67
Oren Hooper's Sons	2 50
P. E. Woodman	6 85
C. M. Emery	10 00
Milliken & Snow	3 10
T. F. Foss & Sons	95
Porteous, Mitchell & Braun	4 00
R. W. Seavey and others	46 00
W. A. Mitchell	4 50
A. Swinborn	3 00
George W. Knight	27 21
O. E. Sherman	17 85
Eugene H. Libby	6 20
Wm. H. Graffam	2 38
Roger Bennett	23 19
F. E. Moulton	11 60
F. M. Newcomb & Son	9 70
G. A. Johnson	2 50
	<hr/>
	\$1,103 22
Balance unexpended	\$ 125 28

## FIRE ESCAPE, OAK HILL SCHOOL BUILDING—SPECIAL

Dr.

To Appropriation	\$100 00
------------------	----------

Cr.

By Megquier & Jones	80 00
---------------------	-------

Balance unexpended	<u>\$ 20 00</u>
--------------------	-----------------

## CONTINGENT EXPENSE ACCOUNT

Dr.

To Appropriation	\$600 00
------------------	----------

Rec. from State, damage by dogs	41 40
---------------------------------	-------

" Geo. E. Gilman Estate	19 00
-------------------------	-------

" M. E. Moulton, License	2 00
--------------------------	------

	<u>\$562 40</u>
--	-----------------

Cr.

By Orders drawn in favor of

John A. Snow	\$ 22 28
--------------	----------

Henry D. Washburn	105 60
-------------------	--------

E. S. Oliver	40
--------------	----

A. H. Skillings	4 50
-----------------	------

Loring, Short & Harmon	49 07
------------------------	-------

T. A. Libby	1 50
-------------	------

Plummer's Insurance Agency	67 50
----------------------------	-------

George W. Stanford	7 46
--------------------	------

James L. Plowman	3 00
------------------	------

Mark L. Milliken	8 75
------------------	------

E. L. Waterhouse	3 50
------------------	------

R. E. Hudson	4 60
--------------	------

John M. Libby	4 96
---------------	------

Wm. J. Robinson	4 60
-----------------	------



E. S. Oliver	4 84
R. E. Hudson	2 00
N. Louvitt	3 00
E. Waterhouse	4 00
G. W. Todd & Co.	35 00
Badger Fire Extinguisher Co.	10 72
Weston Snow	4 00
Rev. Alexander, Hamilton	2 75
C. E. Thompson, M. D.	50
Alpheus H. Skillings	15 00
Charles E. Libby	8 00
C. O. Libby	8 00
P. E. Woodman	3 00
Milliken & Snow	3 00
A. Skillings	3 42
A. F. Moulton, legal services	40 25
Wm. H. Graffam	16 79
Quarantine expense George Cook family, orders drawn as follows:	
Miss Alice Stark	\$13 83
B. F. Wentworth, M. D.	29 00
G. W. Knight	69 08
Cumb. County Power & Light Co.	7 00
B. F. Wentworth, M. D., Board of Health	29 50
	<hr/> 148 41
F. E. Moulton	7 40
M. L. Milliken	5 00
Loring, Short & Harmon	2 45
E. S. Oliver	<hr/> 22 90
	<hr/> \$638 15
Balance	<hr/> \$ 24 25

## OFFICERS' SALARIES FOR YEAR 1914

Appropriation	Cr.	\$1,800 00
By orders drawn in favor of		
Geo. W. Knight, services as Auditor		\$ 5 00
H. L. Pillsbury, services as Sealer of Weights and Measures		10 00
E. S. Oliver, bal. of Salary as Selectman 1913.		51 00
E. C. Milliken, bal. of salary as Selectman 1913		26 00
B. F. Wentworth, M. D., services as Moderator		5 00
Herbert C. Snow, services as Constable		10 00
F. E. Moulton, bal. of salary as Selectman 1913		42 00
Wm. G. Sherman, services as Collector 1913		120 34
R. E. Hudson, Salary in part as Selectman, Assessor, and Overseer of Poor		76 00
M. L. Milliken, salary in part as Selectman, Assessor and Overseer of Poor		82 00
F. E. Moulton, salary in part as Selectman, Assessor and Overseer of Poor		100 00
Wm. W. Ormsby, services in part as Truant Officer		8 00
A. K. P. Meserve, services as Ballot Clerk		2 50
H. B. Snow, services as Ballot Clerk		2 50

Allen E. Libby, services as Election Clerk	\$2 50
J. Harold Newcomb, services as Election Clerk	2 50
Wm. W. Ormsby, services in part as Truant Officer	4 00
R. E. Hudson, salary in part as Selectman, Assessor and Overseer of Poor	30 00
M. L. Milliken, salary in part as Selectman, Assessor and Overseer of Poor	45 00
F. H. B. Heald, salary in part as Sup't of Schools	100 00
F. E. Moulton, salary in part as Selectman, Assessor and Overseer of Poor	60 00
Wm. G. Sherman, services as Constable	32 00
B. T. Libby, services as Ballot Clerk	2 50
M. L. Milliken, salary in part as Selectman, Assessor and Overseer of Poor	76 00
Wm. W. Ormsby, services in part as Truant Officer	9 00
R. E. Hudson, salary in part as Selectman, Assessor and Overseer of Poor	91 50
Wm. G. Sherman, services in part as Collector in 1914	200 00
Wm. W. Ormsby, services as Field Driver	2 50



Wm. W. Ormsby, services in part as Truant Officer	\$7 00
F. E. Moulton, salary in part as Selectman, Assessor and Over- seer of Poor	105 00
P. E. Woodman, prior bill as Con- stable	15 00
F. H. B. Heald, salary in part as Supt. of Schools	100 00
B. F. Wentworth, M. D., services on Board of Health, in part	27 25
A. K. P. Meserve, services as Ballot Clerk	2 50
H. B. Snow, services as Ballot Clerk	2 50
J. Harold Newcomb, services as Election Clerk	2 50
Allen E. Libby, services as Elec- tion Clerk	2 50
W. W. Ormsby, services as Tru- ant Officer, in part	6 00
Wm. H. Graffam, services as Treasurer for 1914	100 00
Wm. G. Sherman, salary in part as Collector for 1914	200 00
F. E. Moulton, salary in part as Selectman, Assessor and Over- seer of Poor	52 00
M. L. Milliken, salary in part as Selectman, Assessor and Over- seer of Poor	62 00
R. E. Hudson, salary in part as Selectman, Assessor and Over- seer of Poor	50 00

E. S. Oliver, services as Town Clerk for 1914	\$25 00
J. M. Libby, services as Town Agent for 1914	10 00
	<hr/>
	\$,1967 09
Overdrawn	<hr/>
	\$ 167 09

## POOR AT TOWN FARM

## DR.

To Appropriation	\$600 00
Rec'd of A. F. Moulton, burial expense of George Morse	65 00
Rec'd of South Portland for board of Mrs. Foye	38 85
Rec'd of Charles Fogg for Horatio Libby buildings	100 00
Rec'd of South Portland	5 82
	<hr/>
	\$809 67

## CR.

By Orders drawn in favor of	
Charles H. Pike, board of poor at farm	\$91 60
Charles H. Pike, board of tramps 1913	5 25
M. L. Milliken	4 05
James G. Moulton, care of Horatio Libby	3 00
Rev. Roy Kimball, services burial of Horatio Libby	3 00
Gregory Bimson, opening grave for Horatio Libby	4 00

Earl R. Leary, labor on town farm buildings	\$6 75
H. L. Pillsbury, opening grave for William Maxwell	4 00
F. C. Bradbury, funeral expense of Horatio Libby	29 50
A. A. Thurston, lumber for bui'd- ings	1 16
W H. Graffam	8 45
Charles H. Pike, board of tramps 1914	10 75

---

 \$171 51

## POOR OFF TOWN FARM

F. M. Newcomb & Son, supplies furnished Horatio Libby	\$36 27
Percy H. Boothby, care Robert Wilcox	7 00
Benj. F. Wentworth, M. D.	10 00
Samuel Newcomb, care of William Bragdon	52 50
John R. Boothby, care of Robert Wilcox	7 50
Samuel Newcomb, care of William Bragdon	8 00
Eugene Libby, care of William Maxwell	26 00
Mary A. Waterhouse, supplies for William Maxwell	9 73
B. F. Wentworth, M. D.	24 00
B. F. Wentworth, M. D.	7 50
Pamelia E. Blethen, care of Rob- ert Wilcox	14 00



F. C. Bradbury, funeral expense		
of William Maxwell	\$25 50	
O. G. Lombard	65 00	
B. F. Wentworth, M. D.	30 00	
City of Portland	22 50	
City of Saco	24 40	
M. L. Milliken	5 00	
Samuel Newcomb	3 83	
G. W. Knight, supplies for Robert		
Wilcox	10 28	
Robert Wilcox	5 00	
O. E. Sherman, supplies for Wm.		
Bragdon and Mrs. Tripp	83 38	
Robert Wilcox	10 00	
Mrs. Hattie Newcomb, care of		
Mrs. Tripp	10 00	
Samuel Newcomb, care of William		
Bragdon	7 00	
Mrs. Amanda Bickford, care of		
Mrs. Tripp	25 00	
B. F. Wentworth, M. D.	54 00	
Poor off Farm		\$583 39
Poor at Farm		171 51
		<u>\$754 90</u>
Available	\$809 67	
Total expense of Poor	754 90	
Balance unexpended		\$ 54 77

## HIGHWAYS—REGULAR APPROPRIATION

ALVIN F. MOULTON, COMMISSIONER

DR.

To Appropriation for 1914	\$3,000 00
Rec'd of Saco & Biddeford Water Co.	12 83
	<hr/>
	\$3,012 83

CR.

By Orders drawn as per bills:

W. L. Prout	\$232 85
Asa Beckwith	147 05
Wm. Beckwith	73 00
I. E. Willey	50 75
Chas. E. Libby, gravel \$36.75;	
labor \$28.35	66 10
F. M. Newcomb	1 95
V. T. Shaw	3 65
Freedom Libby	85
Mitchel Bros.	32 40
Seth Roberts	4 05
Wm. Nugent	1 80
E. S. Higgins, gravel \$1.25; la-	
bor \$5.15	6 40
J. S. Larrabee	12 15
William Bowden	46 80
Frank Chase	12 60
Seth McDermott	10 80
F. P. Libby	10 00
Fred Libby	4 60
A. C. Roberts	4 05
H. C. Lund	8 10
Benj. N. Newcomb	9 90
H. P. Jenkins	6 75

Edward Murphy	\$45 00
H. P. Nelson	4 55
J. A. Harmon	4 05
Joseph Cook	1 80
George Stanford, \$19.80, \$12.15	31 95
Joseph Lafoni	13 15
Ivory Kilborn	5 40
Henry Sylvester	8 40
Wm. McKay	3 60
Frank Sommers	5 40
M. Priski	5 40
N. C. Harmon	12 25
George Bearce	1 00
Gordon Beckwith	13 60
F. M. Newcomb & Son	2 25
Everett Emmons	12 15
Walter Larrabee	8 10
Clifford Libby	1 80
Edmund S. Murphy	1 50
Alvin F. Moulton	31 10
F. N. Dow	7 00
George Pooler	6 00
E. H. Libby	10 12
J. C. Deering	10 12
Carrol Phillips	10 12
L. Neilson	1 95
Wm. Gretz	1 80
C. Pooler	3 60
P. Pooler	12 00
A. Skilling	2 19
<hr/>	
	\$1,023 95
J. S. Pillsbury	\$254 95
G. H. Libby	40 60



Peter Wibe	\$	70
A. F. Moulton, gravel \$6.60; labor \$138.51		145 11
H. A. Moulton		61 63
Wm. Taylor		7 20
E. Corey & Co.		2 18
Ralph Larey		13 60
O. F. Milliken		2 00
Chas. Milliken		90
G. H. Merrill		3 60
Henry Morrison		36 80
Liberty Fenderson		3 20
Thomas Morrison		24 00
Irving Leavitt		117 60
J. D. Milliken		8 00
H. L. Ebberson		2 25
Addison Laughton		12 60
Cullen S. Leavitt		5 40
Ambrose Lothrop		9 71
L. E. Gilman		5 40
Joseph Lothrop		2 00
Fred Burnham		14 40
W. H. Seavey		52 50
J. C. Johnson		5 10
A. Leavitt		3 60
Will Moulton		1 80
Fred Tucker		16 80
John A. Snow		2 40
J. C. Wentworth		28 10
Freeman Snow		2 40
H. Worcester		8 90
Charles T. Seavey		42 30
Carl Wibe		6 30
Walter Seavey		9 90

Ralph Higgios	\$ 6 30
Wm. E. Seavey	8 00
Isaac Seavey	5 40
J. H. Leavitt	7 20
L. C. Leavitt	6 90
George Merrill	8 70
Martin Stowell	3 60
Walter Jordan	1 80

---

\$1,001 83

C. F. Hanson	\$144 60
Arthur Meserve	51 25
J. H. Tompkins	20 00
A. H. P. Meserve	8 50
C. E. Libby	10 30
E. B. Carter, gravel	8 30
Edw. York	16 20
J. F. Allen	1 80
E. Tapley	9 00
Ralph Deering	23 00
Sarah Meserve, gravel	18 00
Charles Berry	18 00
Block Powder Co.	3 60
J. M. Burnham	8 00
S. B. Carter	86 18
Harry Libby	13 50
Chas. Logan	29 70
H. M. Carter	4 25
Henry Bragdon	19 80
E. G. Robinson	7 20
Edgar Girouard	1 80
J. F. Storey, prior bill	14 80
A. F. Moulton	4 30

---

\$522 03

E. H. Libby, material \$7.00; la-	
bor \$84.73	\$ 91 73
Theodore Deering	4 03
Carrol Phillips	24 18
James C. Deering	53 23
John M. Libby	17 10
Charles Esterbrook	5 70
Harry B. Libby	16 20
—— Westenberg, gravel	1 34
George Douglass	3 60
Edw. Meserve	80
Andrew Jensen	1 35
Arthur Skillings	21 21
Henry Higgins	1 00
Percy Pooler	1 00
Chas. Meserve	3 60
Perley Meserve	3 60
O. K. Merry	8 10
J. M. Pillsbury	3 60
A. H. Goudy	8 10
Raymond McKenney, gravel	
\$13.05; labor \$14.75	27 80
Fred Harris	3 60
Murray Pooler	1 60
James Green	6 60
Grover Green	3 20
Robert Green	1 40
George Stewart, clay \$10.00; labor	
\$1.35	11 35
C. B. McKenney, clay	4 00

---

 \$329 02



## SUMMARY

Available		\$3,0 2 83
W. L. Prout and others	\$1,023 95	
J. S. Pillsbury and others	1,001 83	
Hanson, Carter and Libby	851 10	
		<hr/>
		\$2,876 88
		<hr/>
Balance unexpended		\$ 135 95

## BRIDGES

DR.

To Appropriation	\$1,000 00
------------------	------------

CR.

By orders drawn in favor of	
Chase & Co.	\$ 9 30
W. L. Prout	44 70
Gordon Beckwith	12 00
Eleizer Meserve	1 00
J. Scott Pillsbury	30 10
Chas. S. Burnham	50
Ralph Higgins	1 80
H, A. Worcester	1 80
Duane Merrill	3 60
Berger Man'f. Co.	243 20
E. H. Libby	4 20
Harry B. Libby	1 80
Harmon Libby	1 80
Chas. E. Libby	1 80
Raymond McKenney	1 95
Edward Meserve	1 40
Chas. Esterbrook	1 40
J. M. Libby	1 40
L. A. Reed & Son	31 00

Wm. Beckwith	\$ 18 00	
Wm. Bowden	11 80	
F. M. Newcomb & Son	3 10	
Asa Beckwith	7 70	
Berlin Mills Co.	133 04	
Alvin F. Moulton	57 66	
Waldo A. Ricker	54 00	
Edw. Murphy	6 80	
Seth McDermott	5 40	
V. T. Shaw	1 50	
Fred Barrows	16 00	
Henry Morrison	4 00	
R. H. Libby	8 00	
J. C. Deering	8 00	
Arthur Skillings	1 80	
Percy Pooler	3 60	
Theodore Deering	3 60	
Frank Chase	3 60	
Benj. N. Newcomb	1 35	
H. C. Lund	25	
Portland Stoneware Co.	10 80	
Saleme Patnande	7 95	
George A. Sherwood	8 10	
George H. Libby	4 50	
S. B. Carter	13 55	
Total expenditures on bridges		\$788 85
Balance unexpended		\$211 15

## BREAKING ROADS

DR.

To appropriation

\$500 00

CR.

By orders drawn in favor of

N. C. Harmon	\$ 19 75
Roscoe Skillings	5 40
Wm. Meserve	11 70
Herbert Skillings	9 90
Winnie Skillings	5 40
Leo Waldron	10 00
Leon Harmon	9 90
Elmer Harmon	24 30
George Libby	22 28
Henry Burnham	20 25
Henry Plummer	8 10
George Meserve	1 80
Philip Meserve	4 50
Peter Doucette	12 15
W. Simansky	4 05
P. Nutter	6 30
L. Richardson	1 80
Isaac Willey	1 80
Edw. Meserve	3 60
Harry Jenkins	1 80
Wm. Bowley	1 80
Reginald Shaw	90
Joseph Laponte	4 05
Everett Emmons	14 85
J. Harold Newcomb	5 40
Ray Harmon	10 80
Chas. O. Libby	1 00
Ralph Libby	1 80



John Meserve	\$ 4 50
E. G. Meserve	3 60
Ernest Libby	1 00
Ray Libby	2 25
Marion Libby	1 00
Chas. Simonsky	4 05
Joseph Larrabee	2 03
Elmer Tibbetts	90
Chas. Williams	1 80
Leon C. Leavitt	45 50
I. E. Leavitt	10 10
A. G. Lothrop	3 80
H. A. Lothrop	2 80
M. E. Lothrop	2 80
F. A. Snow	4 60
G. F. Seavey	1 80
Fred Burnham	3 60
H. J. Leavitt	2 80
C. S. Leavitt	2 80
Joe Holt	1 80
Henry Libby	2 20
E. M. Richardson	1 55
H. C. Lund	80
James W. Green	9 00
Grover Green	4 00
L. T. Waterhouse	4 00
B. A. Baker	4 50
E. S. Baker	2. 60
John Patten	2 20
J. C. Haines	1 50
E. Dudley	1 70
Frank Rogers	1 90
John Barker	1 30
George Edwards	1 30

Thomas Magortey	\$ 1 10
Will Merrill	1 50
Arch. Merrill	1 10
Raymond Collins	1 10
Walter Jordan	1 10
William Green	40
George Skillings	50
Eugene Harding	30
Thomas D. Morrison	10 00
A. F. Moulton	2 00
Liberty Fenderson	2 80
Fred Lund	2 80
Henry Morrison	2 80
Samuel Rice	1 50
J. D. Milliken	20 05
Dana Kenney	3 80
Justus Libby	2 85
Henry Milliken	4 60
John Libby	1 00
Edw. Richardson	1 20
S. B. Carter	21 80
H. M. Carter	9 50
Charles Rice	1 00
A. K. P. Meserve	5 50
Arthur Meserve	5 50
Charles Logan	7 00
Jordan Tompkins	2 25
B. N. Newcomb	17 00
E. F. Mitchell	10 90
C. C. Mitchell	12 25
L. J. Lund	15 00
Henry Sylvester	8 00
Ivory Kilborn	7 20
G. W. Stanford	3 40

Joseph Fenley	\$ 5 00
Joseph Lofani	8 00
C. C. Libby	5 40
W. A. Mitchell	4 05
N. C. Meserve	8 00
W. S. Meserve	8 00
Fred Meserve	3 60
Chester Meserve	1 80
Charles Meserve	3 60
Wendall Meserve	3 60
N. H. H. Meserve	1 80
Charles Esterbrook	1 50
A. C. Roberts	11 60
Seth Roberts	5 80
P. H. Nugent	2 70
W. S. Laidlaw	5 20
Wm. Nugent	2 70
J. O. Libby	3 60
D. O. Plummer	1 90
E. Chenney	4 00
O. F. Milliken	7 10
H. P. Nelson	4 20
Salime Patnande	2 60
Wilfred Patnande	2 40
C. H. Raymond	6 80
George H. Moulton	2 35
Chas. Skillings	1 80
Arthur Skillings	2 80
Everett Skillings	2 80
Milton Skillings	1 80
John Doucette	1 00
James Gill	40
Theodore Deering	3 00
Carrol Phillips	4 05



Albion McKenney	\$ 1 60
James Deering	13 60
N. C. Merry	7 20
C. A. Libby & Son	12 80
Leonard S. Brown	3 36
R. E. Hudson	2 00
George A. Sherwood	6 75
C. F. Hanson	12 00
P. S. Storey	14 40
W. L. Prout	14 40
Asa Beckwith	3 80
Wm. Beckwith	5 80
Gordon Beckwith	6 60
Albert Jenkins	1 80
E. M. Sylvester	3 20
H. C. Lund	13 50
A. H. Goudy	7 09
F. E. Moulton	3 00
R. L. Deering	3 00
J. F. Allen	1 00
C. B. McKenney	6 20
Eugene H. Libby	8 90
L. H. Richardson	3 60

Total expenditure for Breaking Roads	<u>\$846 81</u>
--------------------------------------	-----------------

Overdrawn	<u>\$346 81</u>
-----------	-----------------

## STATE ROAD NO. 1

Dr.

To Appropriation	\$1,000 00
Received from State	512 96
	<u>\$1,512 96</u>

Cr.

## By orders drawn in favor of

W. L. Prout	\$152 60
J. A. Harmon	8 10
H. P. Nelson	8 10
Asa Beckwith	59 80
William Beckwith	64 60
William Bowden	9 00
Edw. Murphy	22 60
Joseph Cook	2 60
Frank Chase	1 80
Charles E. Libby, gravel	25 90
Ira C. Foss	75 15
Gordon Beckwith	72 00
Charles Chase Co., cement	11 30
E. S. Higgins	24 30
B. N. Newcomb	87 30
Seth McDermott	46 00
Eleizer Meserve	49 60
Charles E. Williams	27 00
Winfield Skillings	25 20
Joseph Fenley	37 00
Daniel Meserve	16 20
L. H. Richardson	7 20
Jerome Rumery Co.	3 90
Joseph Laponte	4 00
V. T. Shaw	2 10
W. D. Bowley, clay	5 20
Joseph L. Foss, gravel	153 60
F. M. Newcomb	32 40
S. Pedersen	12 15
I. Kilborn	35 20
F. M. Newcomb & Son	25 56
Clifford Googins	32 40

F. P. Libby	\$ 22 71
Edw. Meserve	8 20
H. Ebberson	60
Walter Larrabee	16 20
John Meserve	9 00
Ai Plummer	10 80
Freedom Libby	6 00
Standard Oil Company	285 12
	<hr/>
	\$1,498 49
Balance unexpended	\$ 14 47

## STATE AID ROAD NO. 2

DR.

To Appropriation	\$ 864 00
Amount Received from State	579 70
	<hr/>
	\$1,443 70

CR.

By orders drawn in favor of

Alvin F. Moulton	\$216 75
F. M. Doughty	85 50
Mills Bros.	27 00
J. H. Leavitt, gravel	233 40
J. Scott Pillsbury	81 00
Irving Leavitt	72 00
Daniel Merrill	54 00
Fred Barrows	65 25
B. A. Baker	40 50
George Merrill	6 00
J. M. Burnham	23 75
J. D. Villiken	9 00
Edwin Seavey	72 00
George H. Libby	32 00



George Fenderson	\$ 29 00
J. C. Johnson	32 00
Fred J. Tucker	28 00
Henry Bragdon	28 00
James Kenney	22 00
James Shorey	28 00
Walter Bailey	8 00
J. R. Mayo	14 00
David Ward	34 00
Howard Sawyer	23 00
F. N. Dow	72 00
James Libby	10 00
Ira Cash	18 00
Wesley Cash	14 00
Lester Cash	14 00
D. W. McKenney	8 00
Demon Royal	20 00

Total expenditure	<u>\$1,420 15</u>
-------------------	-------------------

Balance	\$ 23 55
---------	----------

## STATE ROAD REPAIRS

Dr.

No Appropriation	
Received from State	\$143 90

Cr.

By orders drawn in favor of	
W. L. Prout and others	\$ 23 40
J. Scott Pillsbury and others	114 45
J. L. Plowman	6 05
State Treasurer	<u>143 46</u>

\$287 36

Overdrawn	\$143 46
-----------	----------

Special Appropriation for Roads and Sidewalks \$1000 00  
proportioned by the Selectmen as follows:

## COUNTY ROAD—SPECIAL

DR.

To appropriation

\$150 00

CR.

By orders drawn in favor of

George Sherwood	\$ 16 20
O. K. Merry	16 20
A. H. Goudy	16 20
Harry B. Libby	16 20
John M. Libby	12 15
Frank Allen	4 05
Albert McLellan	20 25
Fred Burnell	4 05
Chas. Esterbrook	5 40
Albion Ahlquist	6 20
Harmon Libby	5 40
Edgar Bennett	7 20
Wilfred Patnande	7 00
Percy Pooler	3 60
John A. Libby	1 80
Winfield Scott	7 20
E. H. Libby	5 40
M. Pooler	3 60

---

 \$158 10

Overdrawn

---

 \$ 8 10

## WESTBROOK ROAD—SPECIAL

DR.

To amount apportioned

\$150 00

CR.

By orders drawn in favor of

George Sherwood	\$ 14 40
O. K. Merry	8 10
A. H. Goudy	12 15
Harry B. Libby	10 35
John M. Libby	10 35
Frank Allen	6 30
Albert McLellan	28 35
Fred Burnell	14 40
F. E. Briggs	3 60
Eugene H. Libby	5 40
Edgar Bennett	6 40
Albion Ahlquist	4 60
Winfield Scott	4 60
Wilfred Patnande	4 60
Percy Pooler	6 40
Harmon Libby	6 40
Chas. Esterbrook	3 60
M. Pooler	6 40

---

 \$156 40

Overdrawn

---

 \$ 6 40

## MUSSEY ROAD—SPECIAL

DR.

To Amount apportioned by Selectmen

\$150 00

CR.

By orders drawn in favor of

Eugene H. Libby	\$ 9 90
James C. Deering	16 20



George Stewart	\$ 19 13
Carrol Phillips	8 10
Percy Pooler	9 80
James Green	8 10
Murry Pooler	14 30
Chas. Z. Libby	5 20
Raymond McKenney	8 10
L. Neilsen	3 40
Arthur Neilsen	3 60
Wm. Gretz	3 60
George Gretz	3 20
Clarence Hall	2 80
Wm. Larey	3 60
Grover Green	3 60
Robert Green	3 60
Edw. Harris	3 60
L. H. Dunkly	4 40
Fred Harris	3 60
	<hr/>
	\$137 83
Balance	\$ 12 17

# SCOTTOW'S HILL—SPECIAL

DR.

To Amount apportioned by Selectmen \$150 00

CR.

By orders drawn in favor of

A. F. Moulton	\$ 52 00
J. S. Pillsbury	34 60
T. N. Dow	4 00
George H. Libby	7 20
David Ward	6 30
Harry Worster	1 80

John Moses	\$ 4 50
James Kenney	3 60
Conrad Nelson	3 60
James Shorey	3 60
Fred Tucker	3 60
H. B. Manchester	10 00
D. Royal	1 80
J. C. Johnson	5 40
Irving Leavitt	6 00
O. F. Milliken	2 00

---

\$150 00

## PLEASANT HILL ROAD—SPECIAL

DR.

To Amount apportioned

\$125 00

CR.

By orders drawn in favor of

W. L. Prout	\$ 20 25
I. E. Willey	20 25
C. C. Mitchell	24 30
H. C. Lund	7 20
Asa Beckwith	18 50
Wm. Beckwith	9 00
Wm. Bowden	9 00
F. P. Libby	8 00
Albert Jenkins	4 40
Frank Chase	9 00
Seth McDermott	5 60

---

\$135 50

Overdrawn

---

\$ 10 50

## PEARL STREET—SPECIAL

	DR.	
To Amount apportioned		\$40 00

	CR.	
By orders drawn in favor of		

W. L. Prout	\$ 6 30	
Asa Beckwith	2 80	
Wm. Beckwith	2 80	
Wm. Bowden	2 60	
Edw. Murphy	2 80	
Chase & Co.	4 05	
	<hr/>	\$21 35
Balance		<hr/> \$18 65

## BROAD TURN ROAD—SPECIAL

	DR.	
To Amount apportioned		\$150 00

	CR.	
By orders drawn in favor of		

Arthur Meserve	\$38 80	
C. E. Libby	36 30	
Edward York	10 80	
E. Tapley	9 00	
J. F. Allen	3 60	
Chas. F. Hanson	22 10	
Sarah E. Meserve, gravel	29 40	
	<hr/>	\$150 00



## DUNSTAN SIDEWALK—SPECIAL

	DR.	
To Amount apportioned		\$50 00
	CR.	
By orders drawn in favor of		
J. S. Pillsbury		\$19 60
Fred Tucker		3 60
Fred Burnham		4 50
George H. Libby		5 40
Will Moulton		2 70
Clinton Higgins		90
H. A. Moulton		2 00
I. E. Leavitt		10 00
A. F. Moulton		5 20
		<hr/>
		\$53 90
Overdrawn		<hr/>
		\$3 90

## BLUE POINT SIDEWALK—SPECIAL

	DR.	
To Amount apportioned		\$50 00
	CR.	
By orders drawn in favor of		
J. S. Pillsbury		\$14 00
George H. Libby		6 30
Fred Burnham		5 40
Will Moulton		1 80
Fred Tucker		5 40
John A. Snow, gravel		5 20
A. A. Loughton		5 40
I. E. Leavitt		4 00
Ambrose Lothrop		1 80
		<hr/>
		\$49 30
Balance		<hr/>
		\$ 70

## BROWNTAIL MOTH ACCOUNT

## DR.

To Appropriation for 1914	\$1,200 00
Rec'd from owners of property for gathering nests	80 88
Total	<u>\$1,280 88</u>

## CR.

By orders drawn in favor of	
W. D. Bowley	\$156 75
J. H. Tucker	65 50
Ralph Libby	34 50
Carl Tucker	102 00
J. Rokouski	84 75
J. R. Shaw	50 25
P. H. Nugent	6 00
V. T. Shaw	1 00
W. H. Snow	70 50
Clifton Bryant	45 85
Walter Jordan	48 85
Perley Berry	36 85
Fred Googins	39 85
Leland Merrill	51 19
Raymond Leary	52 02
Burton Scammon	5 34
Ralph Higgins	41 40
Clinton Higgins	1 80
Alfred Milliken	4 50
George W. Knight	8 75
O. J. Moulton	71 50
George Thibau	43 50
George Mittsman	31 50
Ernest Harmon	46 00
Lawrence Harmon	44 50

George Pillsbury	\$ 52 50
P. H. Storey	31 50
Elton Gatchell	55 50
W. Dyer	15 00
Leroy Meserve	51 00
N. C. Merry	37 50
F. B. Moulton	37 60
Ralph Deering	34 50
Albert Collins	5 00
Charles Meserve	9 00
Otis M. Leary	90
Edw. C. Milliken	1 65
W. W. McKenney	1 00
	<hr/>
	\$1,477 30
Overdrawn	\$ 196 42

## SPRAYING ACCOUNT

Dr.

To Appropriation	\$1,500 00
Rec'd from individuals for spraying	\$ 57 18
	<hr/>
	\$1,557 18

Cr.

By orders drawn in favor of

Bryson & Welch	\$ 22 00
H. A. Moulton and others, spraying	138 65
H. M. Carter and others, spraying	144 90
Brackett, Shaw & Lunt Co	909 00
Frost Insecticide Co. "Arsenate of Lead"	67 00
Henry R. Dennett, "Arsenate of Lead"	80 00



M. L. Milliken, freight paid	\$ 90
Burr Printing Co.	7 50
	<hr/>
	\$1,369 95
Balance	<hr/>
	\$ 187 23

## SUBDUING FIRES

J. C. Johnson	\$ 5 60
Harry F. Libby	4 40
Otis Leary	4 20
Russell Moulton	6 80
E. M. Richardson	6 00
H. A. Moulton	15 90
J. L. Libby	3 40
Chas. L. Pooler	2 60
Fred J. Tucker	2 40
P. H. Nugent	2 00
Arthur S. Hudson	10 80
J. B. Leary	2 00
W. W. Ormsby	5 00
Charles Bowley	2 00
Charles Champaine	4 40
Henry Champaine	8 00
N. C. Merry	7 20
J. B. Leary and others	21 20
Herbert Greene	8 00
Ernest J. Libby	4 00
F. P. Libby	12 80
Benj. T. Libby	7 00
Fred A. Libby	12 00
Henry Rose	10 00
T. A. Libby	14 20
Peter Olesen	6 80
Edgar Bennett	4 50

Raymond Sargent	\$ 3 40
H. A. Moulton	6 80
Andrew J. Westman	3 60
Chas. Whitney	3 60
R. E. Leary	2 00
Liberty Fenderson	14 00
E. B. Carter and others	19 10
Arthur Burnham	3 20
J. O. Libby	12 80
L. A. Reed & Son	24 40
N. H. H. Meserve	8 60
George A. Sherwood	3 80
Fred Tripp	4 00
H. M. Milliken	6 80
A. H. Milliken	4 00
Martin Anderson	3 84
P. H. Storey	3 00
O. E. Sherman	10 21
J. D. Milliken	6 50
W. L. Prout	20 40
W. L. Prout, supplies	8 95
Ivory Kilborn	6 80
Frank Sommers	1 80
John Melcher	3 60
Al Plummer	1 80
Charles E. Libby	3 60
Clifford Libby	1 80
Harold Maloney	7 20
Eben Libby	1 80
John Legrow	1 80
C. C. Libby	3 60
H. C. Sylvester	3 60
H. P. Jenkins	2 80
George Meserve	1 80

F. M. Newcomb & Son	\$ 9 44
Gordon Beckwith	9 20
Seth McDermott	11 00
Clifton Berry	7 00
S. Warren	2 80
E. Cunningham	8 60
L. Lapointe	6 80
A. L. Haines	2 00
Howard Shaw	3 80
William Bowley	3 60
L. Burns	1 80
Edw. Murphy	11 80
Asa Beckwith	10 20
Wm. Beckwith	9 60
Samuel Libby	1 00
Fred Skillins	1 00
Winfred Skillings	7 20
J. S. Larrabee	3 60
Alfred O. Hern	9 60
Plaisted Nutter	4 00
Robert Nutter	6 00
Chester Donald	4 00
Edw. Skillings	4 00
Eleizer Meserve	4 00
F. K. Deland	2 80
Chester Sweeney	2 80
Edw. Corey	2 80
Neils Johnson	2 80
Eugene Durgin	7 20
Wm. Bowden	9 80
Fred Libby	8 00
C. E. Prout	5 00
George H. Leonard	6 40
Henry Burnham	1 80



E. W. Emmons	\$ 2 25
J. H. Newcomb	1 80
Henry Plummer	8 40
George Libby	3 60
Chester Fogg	3 60
Edw. Fogg	3 60
Clarence Clark	6 40
Irving Connolly	3 20
N. C. Harmon	2 80
Elva Harmon	2 80
E. E. Tibbetts	5 00
H. P. Nelson	5 00
Edw. Meserve	5 80
Wm. Meserve	60
Herbert Skillings	5 00
Peter Nelson	5 00
Roscoe Skillings	8 40
Joseph Rokouski	1 80
Melville Bates	6 60
Gregory Bimson	3 60
George Meserve	2 80
Geo. Stanford	15 00
Wm. Bowley	1 00
W. E. Ewing	20 00
Alvin Roberts	3 00
Chas. Bowley	2 80
W. J. Robinson	15 00
B. N. Newcomb	80
Eleizer Meserve	80
Joseph Fenley	80
Stanley Warren	80
Fred Tucker	90
Fred Burnham	90
Will Moulton	90

A. F. Moulton	\$ 2 00
Thos. D. Morrison	5 60
Harry Worster	9 60
W. H. Seavey	3 20
Chas. T. Seavey	6 40
Charles Pike	7 80
C. W. Scott	10 40
Eddie Jones	9 60
Ralph Higgins	14 20
Clinton Higgins	7 00
J. G. Moulton	11 80
Arthur Thomson	5 40
John Morris	3 00
Leland Merrill	40
Duane Merrill	40
Albert Dupree	4 40
George Scamman and men	3 20
Lewis Moulton	3 40
Weston Snow	3 00
R. E. Hudson	12 00
Eugene Sparrow	6 00
Andrew Sorenson	4 20
William Nugent	7 20
J. S. Pillsbury	2 00
Irving E. Leavitt	2 00
Lloyd Libby	60
Joseph Sherman	1 00
Chas. McLellan	14 00
Ralph Winship	9 80
Edw. A. Meserve	4 05
Walter Meserve	4 05
Joseph Lambert	8 00
Arthur Lemey	8 00
Willard Bickford	2 00

Chas. Burnell	\$ 1 00
Fred Burnell	4 05
Fred Huff	1 60
Clifford Libby	1 60
Leroy Meserve	1 00
Robert Meserve	1 00
Harmon Libby	7 40
Harry Libby	2 25
Herman Tripp	4 60
Grover Green	7 40
Robert Green	3 40
Raymond Butler	9 00
Frank Tapley	15 20
Charles E. Moulton	16 40
Newell Merry	3 60
J. M. Libby	8 00
Charles Esterbrook	16 00
Samuel Newcomb	17 20
Charles Meserve	16 00
Charles Libby	2 20
Percy Pooler	3 00
George W. Pooler	3 00
Lewis L. Harmon	3 00
Ernest Harmon	1 00
George Mittsman	1 00
C. O. McLellan	1 25
Fred Libby	1 00
Roscoe Tripp	6 80
Connelia Tripp	4 00
Lavon Thomas	1 50
James Willis	9 45
F. E. Moulton	13 89
O. E. Sherman	10 21
L. T. Waterhouse	7 00



Eugene H. Libby	\$ 2 00
Howard Carter	16 00
H. H. Hays & Sons	8 55
I. W. Snow	3 00
Wilfred Patnande	3 00
Winfield Scott	3 00
Albert McLellan	2 05
Ishmael McLellan	2 05
A. C. Ahlquist	2 70
Frank A. Allen	2 05
Total expenditure	<u>\$1,194 49</u>

ELECTRIC LIGHTS AT DUNSTAN AND  
PROUT'S NECK

DR.

To Appropriation for Dunstan	\$108 00
"    "    Prout's Neck	500 00
	<u>\$608 00</u>

CR.

By orders drawn in favor of	
Cumb. County Power & Light Co.	\$432 00
Balance	<u>\$176 00</u>

ELECTRIC LIGHTS AT PINE POINT

No Appropriation

CR.

By orders drawn in favor of	
Cumb. County Power & Light Co.	\$186 85

At the last annual Town Meeting the Town voted these lights, but failed to raise money for same; but after careful consideration we deemed it advisable to locate these lights and pay for same.

## RENTAL OF HYDRANTS

	DR.	
To Appropriation		\$180 00
	CR.	
By orders drawn in favor of Biddeford & Saco Water Co.		\$110 00

## FENCING SOLDIERS' MONUMENT LOT

	DR.	
To Appropriation		\$100 00
Rec'd from Treasurer Scarboro Monument Association		10 14
		<hr/> \$110 14

	CR.	
By orders drawn in favor of Alfred Swinborn		\$140 00
		<hr/>
Overdrawn		\$ 29 86

## FOR MEMORIAL DAY PURPOSES

	DR.	
To Appropriation		\$50 00
	CR.	
By order drawn in favor of A. A. Merrill		\$50 00

## FOR POLICE AT PROUT'S NECK

	DR.	
To Appropriation		\$200 00
	CR.	
By orders drawn in favor of John F. Bryant		\$207 40
		<hr/>
Overdrawn		\$ 7 40

## ARABELLA LIBBY FUND ACCOUNT

DR.

Due from Town, balance on 1914	\$ 5 50
"    "    Interest on fund	4 50
	<hr/>
	\$10 00

CR.

By paid W. W. Ormsby, care of lot	\$ 4 00
	<hr/>
Balance unexpended	\$ 6 00

## LUCY SWEETSIR FUND ACCOUNT

DR.

Due from Town, balance on 1914	\$4 50
"    "    Interest on fund	4 50
	<hr/>
	\$9 00

CR.

By paid Mrs. E. L. Rounds, care of lot	\$4 50
	<hr/>
Balance unexpended	\$4 50

## DANIEL L. SNOW FUND ACCOUNT

DR.

Due from Town, Interest on fund	\$4 50
---------------------------------	--------

CR.

By paid H. L. Pillsbury, care of lot	
1913	\$4 00
H. L. Pillsbury, care of lot	
1914	4 00
	<hr/>
	\$8 00
Overdrawn	<hr/>
	\$3 50



## DUNSTAN CEMETERY ACCOUNT

Dr.

To Balance due from 1914	\$109 84
Rec'd from sale of lots	37 00
Rec'd from sale of grass	10 00
	<hr/>
	\$156 84

Cr.

By Paid J. Scott Pillsbury	\$ 2 25
H. L. Pillsbury for labor and material	36 13
G. W. Knight, sundries	4 32
H. L. Pillsbury for grading	10 00
	<hr/>
	\$ 52 70
Balance	<hr/>
	\$104 14

## INVENTORY OF TOWN PROPERTY

Town Farm	\$ 2,500 00
Town Hall and lot	2,000 00
Schoolhouses and lots	12,000 00
School Books	1,000 00
Road Machines	450 00
Three Snow-rollers	300 00
Five Gravel pits	300 00
Weights and Measures	50 00
Fire Apparatus	300 00
Street lights at Higgins Beach	100 00
Sprayers	900 00
	<hr/>
	\$19,900 00

## INVENTORY AT TOWN FARM

One pig  
 Six tons of hay  
 One fire extinguisher, chains, forks and other farm implements

## HOUSEHOLD FURNITURE AND PROVISIONS

Four bushels of beans  
 Two-thirds barrel of flour  
 Forty bushels of potatoes, and an ordinary supply of provisions

At present we have one inmate at the Town Farm:  
 Charles P. Clancy

## SUMMARY OF ACCOUNTS

## ASSETS

Due from Geo. W. Knight, Collector		
from 1903 to 1910	\$	55 47
“ Percy E. Woodman, Collector for 1911-12		328 48
“ Wm. G. Sherman, Collector for 1913-14		182 20
“ State, damage by dogs		137 50
“ State, acct. Jos. O'Brien		61 00
“ Black Point Cemetery Corporation		24 00
“ Sale of lots, Dunstan Cemetery		114 00
“ Wm. G. Graffam, Treas.		5,856 59
		<hr/>
		\$6,759 24

## LIABILITIES

Estimated bills outstanding	\$ 100 00
Balance due Common Schools	910 74
"    High School	338 08
"    Dunstan Cemetery	114 14
"    Town	<u>5,296 28</u>

\$6,759 24

In summing up our accounts due from the State for High School, we wish to state that there is no balance due us as the 1914 report shows, as it was paid when due our Town and the State holds vouchers for same

F. E. MOULTON

M. L. MILLIKEN

R. E. HUDSON

Selectmen of Scarboro.

Scarboro, February 9, 1915.



## Treasurer's Report

---

DR.

Balance in the treasury Feb. 1st, 1914	\$6,920 42
Received from	
Mary E. Gibson for tax deed	4 00
A. Jensen, tax deed, 1912	16 14
Haley tax deed	11 07
Chas. F. Foster, tax deed, 1913	14 87
Caroline Meserve, lot in cemetery	10 00
Caleb B. Collins, lot in cemetery	10 00
State, dog license for 1913, refunded	165 25
J. W. Tompkins, lot in cemetery	7 00
Ida F. Stewert, lot in cemetery,	5 00
First National Bank, temporary loan	5,000 00
M. E. Moulton, auctioneer's license	2 00
Chas. W. Fogg, for the Horatio Libby house	100 00
Treasurer of South Portland	5 82
State, for killing hens by dogs	41 40
Albert Collins, spraying trees	8 03
Joseph C. Snow, spraying trees	1 96
F. H. B. Heald, tickets sold	176 32
Fred E. Moulton, fees of witnesses in Gilman trial	19 00
Annie H. Moulton, spraying trees,	5 25
E. S. Oliver, town clerk, dog li- censes, 1914	228 60

Interest on bank deposits	\$ 52 95
James B. Leary, spraying trees	1 65
W. F. Townsend, lot in cemetery	5 00
Ralph W. Lary, spraying trees	1 55
H. M. Carter, arsenate of lead	12 40
Mrs. B. F. Milliken, spraying trees	2 23
H. P. Gould tax deeds, 1911-12	34 44
South Portland, board of Mrs. Foye	38 85
Saco and Biddeford Water Co.	12 83
State, common school fund, 1914	2435 24
State, school and mill fund, 1914	1929 45
State, R. R. and telegraph tax, 1914	96 07
State, improvements of roads	1092 66
State, Free High school	500 00
Aug. F. Moulton, burial expense of G. H. Mor e	65 00
J. C. Johnson, grass in cemetery, 1914	10 00
Addie E. Koler, balance monument fund	10 14
Fred E. Moulton, spraying trees	15 00
M. L. Milliken, spraying trees	2 00
State, highway department	143 90
Miss Almira Collins, care of lots of Elisha Collins and John B. Merrill	200 00
Wm. G. Sherman, collector taxes of 1914	28,352 56
P. E. Woodman, tax of 1911-12	27 34
John M. Pillsbury, spraying trees	4 63
Ralph W. Pillsbury, spraying trees	2 48
W. G. Sherman, collector on tax bills of 1913	171 46
State on improvement of roads, 1908	317 25
G. W. Knight on tax bills	6 20
	<hr/>
	\$48,294 81

CR.

By payment of town orders	\$26,897 36
State tax 1914	7,593 13
County tax, 1914	2,107 92
Notes at bank	5,000 00
Interest on notes	103 33
W. G. Sherman, 11 tax deeds	209 64
State treasurer, dog licenses, 1914, in full	228 00
W. G. Sherman, abatements, 1913	86 96
W. G. Sherman, abatements, 1914	205 68
G. W. Knight, abatements	6 20

---

 \$42,438 22

Balance in treasury                   \$ 5,856 59

---

 \$48,294 81

I have on file 42 resident tax deeds, amounting to \$918 80, and 32 non-resident tax deeds, amounting to \$430 85.

W. H. GRAFFAM, Treasurer.

Scarboro, Feb. 9th, 1915.



## DUNSTAN CEMETERY ACCOUNT

DR.

Balance in treasury Feb. 14, 1914	\$109 84
Received from Caleb B. Collins, one lot	10 00
Caroline Meserve, one lot	10 00
J. W. Tompkins, one-half lot	7 00
Ida F. Stewert, one-half lot	5 00
W. F. Townsend, one lot	5 00
J. C. Johnson, grass for 1914	10 00

---

 \$156 84

CR.

Paid J. S. Pillsbury, hauling cement	\$ 2 25
H. L. Pillsbury, labor and material	36 13
Geo. W. Knight, supplies for cemetery	4 32
H. L. Pillsbury, for grading lot	10 00

---

 \$ 52 70

Balance in treasury

---

 \$104 14

---

 \$156 84

Due for 8 lots sold, \$14 00

W. H. GRAFFAM, Treas.

Scarboro, Feb. 9th, 1915.

### **Auditor's Report**

---

I have examined the accounts of the several Town Officers for the year ending Feb. 9, 1915, and find them correct. As shown by this report, all orders drawn during the year have been paid, showing a balance in the treasury of \$5,856.59.

BENJ. F. WENTWORTH, M. D., Auditor.  
Scarboro, Feb. 9, 1915.

### **Town Agent's Report**

---

Suit was brought against the Town of Scarboro during the past year by the Administrator of the estate of the late George E. Gilman, on a claim for labor and screened gravel furnished the Town for road work in the year 1910. The case was heard before Judge Connolly at the May term of Court and a decision was rendered in favor of the Town. There are no other cases pending before the courts at the present time.

Respectfully,

JOHN M. LIBBY, Town Agent.

Scarboro, Feb. 12, 1915.



## Collector's Report

---

1913

Balance uncollected Feb. 13, 1914	\$215 18
Paid Wm. H. Graffam, Treas.	171 46
	<hr/>
Balance uncollected	\$ 43 72

1914

Commitment of State, County and Town tax	\$28,491 04
Paid Wm. H. Graffam, Treas.	28,352 36
	<hr/>
Balance uncollected	\$138 48
Total uncollected 1913-14	\$182 20

WILLIAM G. SHERMAN  
Collector 1913-1914.

Scarboro, Feb. 9, 1915,

### DELINQUENT TAX PAYERS—1913

Daniel Bragdon	\$ 3 00
Edward Green	3 00
James P. Haynes	3 00
Andrew Jensen	7 68
Benj. G. Kimball	8 95
John E. Libby	3 00
Joseph Mansfield	3 12
Frank Murry	1 70

Frank Murry, Jr.	\$ 1 27
Frank Sargent	3 00
Edward C. Skillings	3 00
Frank P. Waterhouse	3 00
	<hr/>
	\$43 72

William G. Sherman

Collector 1913

Scarboro, Feb. 9, 1915.

## DELINQUENT TAX PAYERS—1914

David A' Hern	\$ 3 00
Al Brewer	3 00
John A. Bragdon	4 12
Abram Faulkner	3 00
Edward Green	3 00
Morris Green	3 00
James P. Haynes	3 00
Walter Higgins	3 00
Andrew Jensen	13 00
Albert K. Jenkins	5 80
Benj. G. Kimball	8 52
Clinton C. Libby	3 00
Asa J. Libby	3 40
Herbert Melcher	3 00
Edward Meserve	3 80
James G. Moulton	3 00
Frank Murry	4 60
Herbert McKenney	1 60
Frank Murry, Jr.	1 20
Hans Peter Nelson	3 96
Martinus Nelson	3 00
Charles L. Pooler	3 00
Raymond S. Pooler	3 00

Abial J. Seavey	\$ 3 00
Simansky Bros.	19 60
Edward C. Skillings	3 00
George A. Stewart	8 44
Henry Temm	5 00
Arthur J. Thompson	3 64
Frank P. Waterhouse	3 80
Charles E. Williams	3 00
	<hr/>
	\$138 48

William G. Sherman  
Collector 1914.

Scarboro, Feb. 9, 1915.



## List of Abatements 1914

---

Abatements to George W. Knight, Collector 1903 to 1910  
inclusive:

Seavey, Harris R., 1909	\$3 20
Tucker, Dermont, 1910	3 00
	<hr/> \$6 20

Abatements to Wm. G. Sherman, Collector 1913:

S. T. Newcomb, inability	\$ 3 00
Andrew Nickerson, out of town	3 00
Pythian Association, voted to abate by town	51 00
J. Frank Sherman, inability	3 00
Nelson Sylvester, out of town	3 00
Charles L. Sanborn, taxed twice	1 70
Walter Weymouth, out of town	3 00
Ruth Libby, error in assessing	85
Simon H. Libby, inability	3 00
Mrs. Carrie Dyer, taxed twice	68
Rebecca Grant, taxed twice	85
John Higgins Heirs, marsh	1 02
Joseph Tibbetts, inability	5 95
J. B. Thornton Heirs, taxed twice	2 04
F. L. Staples, taxed twice	1 87
D. F. Tucker, inability	3 00
	<hr/> \$86 96

## Abatements to William G. Sherman, Collector for 1914:

I. W. Pillsbury, age limit	\$ 3 00
Hans Carlson, inability	3 00
Albert Winship, out of town	3 00
Thomas Scott, age limit	3 00
Charles L. Samborn, taxed twice	1 60
Cyrus B. McKenney, over-valuation	2 40
Samuel Carstensen, private way	10 00
A. G. Reed, age limit	3 00
William Peterson, watering place	5 00
C. L. Homer, paid in Germantown, Pa.	3 00
Marshall H. Rich, soldier	3 00
Samuel Newcomb, public watering place	5 00
Unknown owners	1 60
Henry Howard, age limit	3 00
John C. Tasker, age limit	3 00
James Nelson, taxed twice	3 20
Wm. F. Snow, paid in Portland	3 00
Hamlet Brick Co., error	3 20
Susan Guerdron, taxed twice	80
Mrs. Lena Robie, over-valuation	4 80
Eben S. Libby, private way	10 00
Frank Davis, paid in Portland	3 00
S. Patnande, Jr., paid in Biddeford	3 00
Sebago Lumber Co., error in assessing	1 60
Isaac L. Baker, error in assessing	6 40
Nancy M. Libby Heirs, marsh	64
Henry Lee, Jr., paid in Portland	9 60
Elizabeth Meserve, private way	8 00
Addie Tripp, inability	9 20
E. Blanchard Pillsbury, over-valuation	2 40
C. P. Milliken, disability	3 00
Henry F. Snow, age limit	3 00
P. E. Collins, motor boat	80

James F. Small, age limit	\$ 3 00
W. A. Mitchell, watering place	5 00
Henry R. Libby Heirs	8 00
Eugene H. Libby, private way	10 00
J. M. Libby, error	80
W. I. McKenney, over valued	1 60
F. L. Patnande, paid in Saco	3 00
Granville Moulton Sons, watering place	5 00
F. E. Winship, private way	10 00
A. H. Dyer, out of town	3 00
Mrs. Carrie Dyer, taxed twice	64
George Erwin, out of town	3 00
Rebecca Grant, taxed twice	80
Earl Hunnewell, inability	1 76
John Higgins Heirs, marsh	96
Ruth Libby, error in assess'ng	80
Emily J. McDermott, inability	3 20
James Miller, out of town	3 00
Edgar E. Miller, out of town	3 00
Joseph Tibbetts, inability	5 60
J. B. Thornton Heirs, taxed twice	1 92
Geo. E. Douglass, over valuation	1 60
F. L. Staples, taxed twice	1 76
	<hr/>
	\$ 205 68
Abatements to George W. Knight, collector	\$6 20
Abatements to William G. Sherman, collector, 1913	\$ 86 96
Abatements to William G. Sherman, collector, 1914	\$205 68



## Collector's Report

---

To Balance uncollected	\$355 82
Paid W. H. Graffam, Treasurer	27 34
Balance uncollected	<u>\$328 48</u>

P. E. WOODMAN

Collector 1911-12.

Scarboro, Me., Feb. 9th, 1915.

### DELINQUENT TAX PAYERS

Ardes, Solomon and Benj. Press	1911	\$ 6 96
Cummings, Edgar E.	"	3 00
Hall, Clarence B.	1911-12	10 74
Killbourne, Ivory	1911-12	3 68
Laidlaw, Thomas H.	1911	3 00
Leavitt, A. B.	1911-12	6 00
Libby, Clinton C.	"	6 00
Libby, Ferdinand P.	"	7 35
Libby, John E.	"	6 83
Libby, Asa J.	1911	3 00
Libby, Horace A.	"	4 26
Meserve, Perley C.	1911-12	4 06
Meserve, Seth	"	6 00
Moulton, James G.	"	6 00
Plummer, Burnham A.	"	6 00
Pooler, Chas. L.	"	6 00
Pooler, Raymond S.	1911	6 90
Seavey, H. Harris	"	6 60

Shaw, Reginald	1911-12	\$ 6 00
Skillings, Howard S.	1911	3 00
Swan, John A.	1911-12	6 00
Temm, J. Henry	1911	3 72
Tripp, Fred	1911-12	6 00
Turner, S. A.	"	3 14
Wescott, John	"	6 00
Allen, Alexander	1912	13
Beckwith, Gordon	"	3 00
Biglow, Wayland	"	3 00
Bragdon, Daniel	"	3 00
Butler, Walter F.	"	3 34
Carlsen, Sylver J.	"	3 00
Chandler, J. J.	"	3 00
Deering, Andrew	"	40
Dyer, Carrie E.	"	54
Gratz, Grover C.	"	3 54
Greene, W. A.	"	3 00
Grant, Mrs. Rebecca	"	68
Harmon, Ernest D.	"	3 00
Harmon, Leroy C.	"	13 06
Higgins, John, Heirs	"	80
Higgins, Frank	"	27
Lary, Isabella	"	68
Lary, J. M.	"	3 00
Lary, Charles C.	"	3 00
Libby, Mrs. Ruth	"	67
Libby, W. A.	"	3 00
Libby, J. Edward	"	5 02
Libby, Harrison J.	"	3 00
Lofain, Gussipee	"	4 54
Lund, Fred J.	"	1 34
McKenney, Earl	"	3 68
McKenney, Frank E.	"	1 01

McKenney, Raymond	1912	\$ 3 00
Mains, J. L.	"	3 00
Meserve, J. Alonzo	"	3 00
Meserve, Chas. Emery	"	3 00
Milliken, Benjamin, Heirs	"	34
Moulton, Sarah J.	"	2 68
Moulton, H. A. and R. S.	"	4 44
Moulton, Granville (guardian)	"	2 21
Munsey, H. C.	"	3 00
Mickelson, Harold C.	"	3 00
Moses, Frank, Heirs	"	68
Murray, Frank	"	1 34
Murray, Frank, Jr.	"	1 01
Nelson, Martinus	"	4 01
Nelson, Edwin L.	"	3 68
Nickelson, Andrew	"	3 00
Nelson, James	"	2 68
O'Connell, P.	"	2 68
Oliver, Fred S.	"	67
Phillips, Carrol W.	"	3 00
Peterson, Peter C.	"	3 00
Thompson, Chas. W.	"	3 00
Tucker, Dermont	"	4 34
Thompson, Ross and Merriam	"	1 34
Thornton, Jas. B., Heirs	"	1 61
Waterhouse, Frank P.	"	3 00
Winship, Ralph O.	"	3 00
Winship, Albert L.	"	3 00
White, C. H.	"	3 00

---

 \$328 48

B. F. WENTWORTH, M. D.

Auditor



## Collector's Report

---

Balance uncollected Feb. 14, 1914	\$61 67
Paid W. H. Graffam, Treasurer	6 20
	<hr/>
Balance uncollected	\$55 47

### DELINQUENT TAX PAYERS

Hall, Clarence B., 1907-10	\$22 23
Moulton, James G., 1907-09	9 00
Tripp, Fred, 1908-10	6 65
Jensen, Andrew, 1909 Bal.	4 12
Stewart, Geo. A., 1909 Bal.	2 32
Gilman, George E. Est., 1910 Bal.	5 15
Libby, Ferdinand B., 1910	3 00
Plummer, Burnham A., 1910	3 00
	<hr/>
	\$55 47

George W. Knight  
Collector for 1903 to 1910 incl.

Scarboro, Feb. 9, 1915.

## School Report

---

### TO THE CITIZENS OF SCARBORO:

At your last town meeting, you showed your interest in the schools by granting to us an appropriation adequate to continue the progressive movement started during the previous year. At this time, permit an explanation of a few educational principles which have constantly influenced us in all our work during the past year.

Our general aim this year has been to deal with the pupils as individuals rather than as members of a certain grade. In other words, we have paid especial attention to the facilities of accomplishment of each pupil rather than to his classification by years or grades.

### COMMON SCHOOLS

In furtherance of the above aim, and according to recommendations made last year, we have been able to separate the pupils in two of our schools into grammar and primary departments. This makes three of our schools in which this is possible at the present time. By so doing, we are able to place our teachers so as to take advantage of each teacher's adaptability for teaching either the very young or older pupils. As we stated last year, there is not one teacher in a hundred capable of handling both groups to the best advantage.

In the primary department it has thus been possible to adopt the most satisfactory method of combining the

amount of play necessary for interest and health with an amount of work increasing as the pupil is fitted for it.

In the grammar department, the teacher has been able to devote her entire energy to the particular needs of grammar school work, unhindered by the many details which arise from the care of small children.

In all the common schools, emphasis has been placed upon the importance of learning carefully the fundamentals as the only secure basis for any future work.

### HIGH SCHOOL

In the high school, the advancement for the year has been entirely satisfactory. As in the other schools, our aim has been to assist the individual,—even though in some cases he may not be fully prepared for the advanced work. Owing to our small number, our equipment, and the amount of attention to each pupil, we believe that our boys and girls can be given more thorough intensive training than in some of the larger neighboring schools with their more extensive courses. Our advancement during the year has been such as to attract favorable attention even outside of our town.

### SCARBORO HIGH SCHOOL CURRICULUM

#### FIRST YEAR

Required:	Commercial Arith.	English
Elective:	Physical Geography I	Latin
	Ancient History	

#### SECOND YEAR

Required:	Algebra	English
Elective:	Bookkeeping	Latin
	Zoology & Botany I	French
	English History III	



## THIRD YEAR

Required:	Geometry	English
Elective:	Typewriting	Latin
	Chemistry II	French
	Med. & Mod. Hist. III	

## FOURTH YEAR

Required:	U. S. History	English
Elective:	General Business	Latin
	Physics II	French
	Advanced Math.	

NOTE: In addition to the required courses each student must select two from the elective list. Courses marked with numerals are offered alternately with the course of their respective number. In each of the above courses the student recites five times a week. The entire school is given a music lesson once a week. School activities:—School paper, drama, base ball and basket ball.

## RECOMMENDATIONS

Recognizing the great importance of an early mastery of the mechanical principles of writing, I most earnestly recommend the Palmer Method of Business Writing, as one fitted in every way to meet the needs of our teachers and pupils. Although the progress of the pupil will not be as rapid as in the simple copying method, in the end the pupil learns to write in the free and easy way, essential to a good penman. Although the Palmer Company furnish complete instructions to teachers, I believe the importance of this branch of education demands the services of an expert writing teacher.

Realizing the advantages that are derived from the professional teaching of singing in Dunstan and Oak Hill schools, I hope some way will be found, whereby this great privilege can be extended to every scholar in town. It is of the utmost importance that our young people learn

correctly the underlying principles of vocal culture, at the earliest possible moment.

In agreement with your school Committee, I recommend the following appropriation for the ensuing year:

For support of common schools	\$1,000
For support of high school	1,300
For supplies and repairs (all schools)	1,200
For books (all schools)	350
For ins., apparatus, appliances and power	200

At this time, I consider it fitting, to especially thank the members of the School committee for their loyal support, cooperation and careful consideration of the many problems brought to their attention during the past year.

In closing, I wish to express my appreciation to citizens and each one of our fifteen teachers, for the hearty and cordial support which has been given me, in my efforts to be of service to the schools of Scarborough.

Respectfully submitted,

F. H. B. HEALD,  
Superintendent.

### SCHOOL TICKETS

F. H. B. Heald in acct. with Town of Scarborough:

8,500 tickets at $3\frac{1}{2}$ c each	\$283 34
500 tickets at 5c each	25 00
<u>9,000</u>	<u>\$308 34</u>

CR.

5,289 tickets sold to high and grammar school scholars \$176 30

Scottow Hill District:

650 tickets at $3\frac{1}{2}$ c each, from Apr. 8	
to June 8, 1914	21 66 $\frac{2}{3}$
1,390 tickets at $3\frac{1}{2}$ c each, from Sept.	
6, 1914, to Feb. 4, 1915	46 33 $\frac{1}{2}$

416 tickets at 5c each, from Sept. 6, 1914, to Feb. 4, 1915	20 80
James and David Wright:	
166 tickets at $3\frac{1}{2}$ c each, from April 4 to June 8, 1914	5 $53\frac{1}{2}$
257 tickets at $3\frac{1}{2}$ c each, from Sept. 6, 1914, to Feb. 4, 1915	8 $56\frac{2}{3}$
84 tickets at 5c each, from Sept. 6, 1914, to Feb. 4, 1915	4 20
Tickets on hand Feb. 4, 1915:	
455 tickets at $3\frac{1}{2}$ c each, high school Prin. holds for distribution	15 $16\frac{2}{3}$
293 tickets at $3\frac{1}{2}$ c each, Miss L. E. Libby holds for distribution	9 $76\frac{2}{3}$
<hr/> 9,000	<hr/> \$308 34



## School Statistics

LOCATION	SUMMER TERM	Number Registered	Average Attendance	Length in Weeks	Wages per Week
Beech Hill	Mabel G. Leslie	14	12	12	\$10 00
Beech Ridge	Mabel F. Storey	33	29	12	10 00
Black Point	Susie A. Pillsbury	37	29.75	12	11 00
	Virginia C. Fogg	}	Assistants during Term		10 00
	Alice Briggs				
	Ida McGregor				
Blue Point	Carrie S. Leavitt	34	30	12	10 00
Broad Turn	Fanine G. Huff	11	9	12	10 00
Dunstan	Pearl E. Higgins	22	19	12	10 00
Libby School	Esther E. Libby	38	35	12	10 00
North Scarboro	Lena M. Sherman	20	18	12	10 00
Oak Hill Grammar	Lida E. Libby	38	35	12	10 00
Oak Hill Primary	Mary E. Hudson	28	26	12	10 00
Pine Point	Jennette M. Harmon	24	18	12	10 00
High School	Fred D. Wish, Jr.	41	37	12	27 77
	Ella K. Litchfield				14 00
	FALL TERM				
Beech Hill	Virginia C. Fogg	14	12	11	10 00
Beech Ridge Gram'r	Mabel F. Storey	19	17	10	10 00
Beech Ridge Primary	Susie E. Mitchell	20	18	10	10 00
Black Point Grammar	Bertha M. Newcomb	13	11	11	10 00
Black Point Primary	Susie A. Pillsbury	18	17	11	10 00
Blue Point	Carrie S. Leavitt	35	33	11	10 00
Dunstan	Jennette M. Harmon	28	23 +	11	10 00
Libby School	Esther E. Libby	39	33 1/2	11	10 00
North Scarboro	Lena M. Sherman	19	16 +	11	10 00
Oak Hill Grammar	Lida E. Libby	39	37	11	10 00
Oak Hill Primary	Mary E. Hudson	38	35	11	10 00
Pine Point	Hazel L. Johnson	27	22	10	10 00
	G. Charles Marsden				26 39
High School	Ella K. Litchfield	40	36 +	11	14 00
	Ellen Snow				14 00

Winter term of all schools still in session.

## GENERAL STATISTICS

Scarboro, Inc. 1658.

Population of Town (U. S. Census, 1900)	1,865
Population of Town (U. S. Census, 1910)	1,910
Population between ages of 5 and 21 (school census, 1912)	498
Population between ages of 5 and 21 (school census 1913)	532
Population between ages of 5 and 21 (school census, 1914)	546
Number registered in common schools, Spring '13,	309
Number registered in common schools, Spring '14,	340
Number registered in high school, Spring '13,	28
Number registered in high school Spring '14,	41
Number registered in union school, Spring '14	4
Number attending outside common schools	15
Number attending outside high schools	*22
Number attending normal school	*2
Number attending commercial colleges	2
Number attending colleges	2

\*Included in above Emma F. Wentworth, Gorham Normal; Dwight L. Libby, Biddeford High; Elva Gilman, Pennell Institute; Hazel L. Johnson, Westbrook Seminary, and Lucian T. Libby, Hebron Academy, are graduates of Scarboro High.

This fall, Dwight L. Libby entered Bowdoin, Lucian T. Libby, Maine State and Elva Gilman, Middlebury College. Raymond E. Leary, Scarboro High '14, Gray's Business College.

## Town Clerk's Report

---

### BIRTHS

1914

- Feb. 19 To C. M. and Annie P. Milliken, a daughter,  
Mildred May.
- Mar. 6 To Ira W. and Mary Snow, a daughter, Mary  
Ruth.
- Mar. 14 To William and Rosie Simansky, a daughter,  
Edith Helen
- Mar. 26 To Edgar A. and Mary M. Miller, a daughter,  
Mary Margaret.
- Apr. 2 To Perley E. and Nellie M. Collins, a daugh-  
ter, Marion E.
- Apr. 5 To Edward T. and Josephine Scott, a son,  
Edward R.
- Apr. 7 To De'mar D. and Dora L. Shaw, a daughter,  
Margaret Carver.
- Apr. 21 To Weston H. and Bessie G. Snow, a son,  
Daniel Weston.
- May 2 To Walter S. and Elizabeth M. Higgins, a son,  
Edward Wilcox.
- May 12 To C. B. and Maud S. McKenney, a daughter,  
Dorothy Irene.
- June 1 To Roscoe G. and Emma E. Tripp, a daugh-  
ter, Cornelia Elizabeth.
- June 25 To Bert R. and Arivella F. Melcher, a son,  
Harry Albert
- June 29 To Martinus J. and Martine M. Nielsen, a  
daughter, Dagmar Emilie.



- Aug. 1 To Gordon J. and Alvina B. Beckwith, a daughter, Dorothy Louise.
- Aug. 3 To George L. and Mary Cook, a daughter.
- Aug. 4 To William F. and Minerva Townsend, a son.
- Aug. 11 To Niels Peter and Elsie Marie Olsen, a daughter, Helen Elizabeth.
- Aug. 19 To William and Esther M. Peterson, a son, William Irving.
- Aug. 23 To E. Arthur and Jennie F. Reed, a son, Willis Anthony.
- Aug. 27. To Eugene and Edith M. Durgin, a son, Francis Wilber.
- Aug. 30 To David W. and Florence M. Farris, a son, Oakly Libby.
- Sept. 10 To Irving E. and Carrie Leavitt, a son, Robert Collins.
- Sept. 14 To George W. and Eva B. Stanford, a daughter, Charlotte May.
- Sept. 15 To Henry S. and Alice M. Plummer, a son, Preston Dudley.
- Sept. 18 To Joseph and Alice Boucher, a daughter, Marie Emma Bertha.
- Sept. 20 To Peter C. and Mattie Petersen, a daughter, Evelyn Astrid.
- Oct. 7 To Herbert S. and Ethel E. Waterhouse, a son, Robert Earl.
- Oct. 11 To Edwin H. and Irma E. Meserve, a daughter, Geneva Ernese.
- Oct. 17 To Howard M. and Inis M. Lothrop, a daughter, Inis Nathalie.
- Nov. 6 To Orville M. and Ada E. Googins, a son, Irving Frederick.

- Nov. 12 To Edward F. and Mabel R. Mitchell, a son,  
Frank Edward.
- Nov. 22 To Clifford B. and Fannie E. Higgins, a son.
- Nov. 26 To Edwin J. and Lillian M. Robinson, a  
daughter, Elina M.
- Dec. 1 To Charles C. and Bertha A. Turner, a daugh-  
ter, Ada Beatrice.
- Dec. 12 To Lloyd A. and Violet Dorothea Turner, a  
daughter, Audray Kathleen.
- Dec. 25 To Guy H. and Nellie W. Pillsbury, a daugh-  
ter, Flossie Mildred.
- Dec. 29 To B. Frank and Hattie F. Seavey, a daugh-  
ter, Polly Elizabeth.
- 1915
- Jan. 13 To John H. and Lena M. Snow, a daughter,  
Hazel Theresa.
- Jan. 21 To Walter S. and Bertha V. Jellerson, a daugh-  
ter, Dorothy Corinne.
- Jan. 26 To Stephen A. and Cora M. Lyons, a daugh-  
ter, Annie E.
- Feb. 5 To George E. and Christina Douglass, a son.

## MARRIAGES

1914

- Feb. 12 In Scarboro, by Rev. Samuel J. Smith, Rich-  
ard H. Fastnatch of Portland and Seina I.  
Nelson of South Portland.
- Feb. 27 In Saco, by Rev. L. J. Bamberg, Charles W.  
Thompson of Waterboro and Annie M. Gupstill  
of Scarboro.

- Apr. 1 In Portland, by Rev. A. G. Pettengill, Thomas Earle Laidlaw of Scarboro and Florence V. Hasey of Portland.
- June 2 In Scarboro, by Rev. Rensel H. Colby, William Ansel Libby of Scarboro and Bessie Mae Ackley of Kennebunk.
- June 16 In South Portland, by George Johnson, Maximilian R. L. Brennan of Scarboro and Nora Claire Mulkern of Cape Elizabeth.
- June 24 In Veazie, by Rev. Warren J. Moulton, Rensel Harold Colby, of Scarboro and Ida McPhetres of Veazie.
- July 14 In Scarboro, by Rev. Rensel H. Colby, Albert S. Stevens and Charlotte Hannah Googins, both of Scarboro.
- July 25 In Scarboro, by Rev. F. Gardiner, William Justice Lee of Jacksonville, Fla. and Frances Vaughn Merrick of Philadelphia.
- Aug. 4 In Scarboro, by Rev. Hiram Mains, Melville A. Gawthrop and Esther M. Ray, both of Scarboro.
- Aug. 23 In Hollis, by Rev. F. E. Freese, James H. Sterling of Scarboro and Elizabeth J. Robinson, of Saco.
- Aug. 29 In Portland, by Rev. H. L. McCann, Harry Ernest Steves of Scarboro and Florence Bertha Hagley of Portland.
- Sept. 5 In Portland, by Rev. George R. Stair, Percy Moulton Scammon of Scarboro and Blanche Deronin Teele of Portland.
- Sept. 28 In Kennebunkport, by Rev. John M. Chambers, Cecil Raymond Merrill and Edna Josie Williams, both of Scarboro.



- Oct. 7 In Scarboro, by Rev. Rensel H. Colby, Fred Raymond Prosser of Arlington, Mass. and Lena Burbank Libby of Scarboro.
- Oct. 28 In Gorham, by Rev. E. C. Harmon, Orion M. Thompson of Westbrook and Lena M. Green of Scarboro.
- Oct. 28 In Scarboro, by Rev. Alexander Hamilton, Perley Eugene Berry and Lena Elizabeth Hart, both of Scarboro.
- Nov. 15 In Scarboro, by Rev. Rensel H. Colby, Myron Everett Moulton and Bertha May Seavey, both of Scarboro.
- Nov. 26 In Scarboro, by Rev. Herbert C. Small, Neil M. Dow of Saco and Marion Harriet Milliken of Scarboro.
- Dec. 23 In Scarboro, by Rev. Roy E. Kimball, Thomas Ross West of Saco and Stella May Elizabeth Higgins of Scarboro.
- 1915
- Jan. 6 In Barrington, R. I., by Rev. John E. Blake, Robert Rishworth Jordan of Scarboro and Harriet Augusta Houghton of Providence, R. I.
- Jan. 9. In Portland, by Howard R. Ives, Frank X. Jannelle and Margaret L. Brown, both of Scarboro.
- Jan. 14 In Biddeford, by Rev. J. M. Watham, Royal L. Snow and Mattie A. Staples, both of Scarboro.

## DEATHS

1913

- Dec. 4 In Boston, Mass., Harriet M. McLaughlin, aged 75 years, 9 months, 12 days.

1914

- Feb. 25 In Scarboro, Lizzie A. Deering, aged 61 years, 12 days.
- Mar. 3 In Auburn, Levi P. Strout, aged 78 years, 3 days.
- Apr. 1 In Scarboro, Agnes M. Mitchell, aged 39 years, 4 months.
- Apr. 6 In Scarboro, Henry S. Jones, aged 71 years, 11 months, 10 days.
- Apr. 27 In Scarboro, Edward L. Scott, aged 21 days.
- Apr. 28 In Scarboro, Ina A. Mewer, aged 17 years, 11 months, 6 days.
- Apr. 30 In Scarboro, Adelaide P. Wright, aged 31 years, 7 months, 16 days.
- May 3 In Scarboro, Annie Pearl Milliken, aged 19 years, 1 month, 23 days.
- May 14 In Lynn, Mass., William H. McLaughlin, aged 62 years, 6 months, 18 days.
- May 15 In Scarboro, Jarvis William Bond, aged 67 years, 15 days.
- May 25 In Scarboro, John M. Allen, aged 80 years, 11 months, 10 days.
- May 28 In Scarboro, Horatio Libby, aged 78 years, 4 months, 21 days.
- May 29 In Scarboro, William Maxwell, aged 87 years.
- July 4 In Scarboro, Martha E. Bettes, aged 69 years, 8 months.

- Aug. 4 In Scarboro, Minerva Townsend, aged 40 years,  
1 month, 25 days.
- Aug. 8 In Scarboro, Infant son of William F. and Min-  
erva Townsend, aged 5 days.
- Sept. 7 In Scarboro, Mildred G. Lapierre, aged 5  
months, 23 days.
- Sept. 11 In Portland, Loren Glendon Rockwood, aged  
4 months, 3 days.
- Sept. 23 In Scarboro, Daniel P. Seavey, aged 68 years,  
2 months, 5 days.
- Sept. 25 In Detroit, Mich., Sarah Susan Larrabee, aged  
66 years, 7 months, 22 days.
- Oct. 3 In Scarboro, Addison Buck, aged 73 years, 10  
months, 18 days.
- Oct. 11 In Scarboro, Austin W. Leavitt, aged 60 years,  
3 months, 24 days.
- Oct. 20 In Scarboro, Abbie Mills, aged 24 years.
- Oct. 21 In Scarboro, Alice Josephine Ward, aged 64  
years, 11 months, 20 days.
- Oct. 21 In Scarboro, Alfred Anderson, aged 9 years, 2  
months, 13 days.
- Oct. 30 In Scarboro, Napoleon B. Lane, aged 69 years,  
1 month, 21 days.
- Nov. 6 In Scarboro, Mary Frances Libby, aged 86 years,  
4 months, 18 days.
- Nov. 26 In Portland, Eugene Foye, aged 64 years.
- 1915
- Jan. 1 In Scarboro, Henry M. Fuller, aged 54 years, 5  
months, 4 days.



- Jan. 2 In Portland, Nellie M. Bryant, aged 54 years, 2 months, 11 days.
- Jan. 8 In Scarboro, Hiram Berry, aged 71 years, 8 months.
- Jan. 24 In Scarboro, Isabelle Leary, aged 63 years.
- Jan. 26 In Scarboro, Sarah J. Milliken, aged 80 years, 6 days.

### Dog Licenses

---

Total number of dogs licensed during the  
year 1914, not including kennel:

158 males at \$1.00	\$158 00
12 females at \$5.00	60 00

---

**\$218 00**

1 kennel at \$10	10 00
------------------	-------

---

Total amount paid to Treasurer	\$228 00
--------------------------------	----------

Respectfully submitted,

E. S. OLIVER, Town Clerk.

## Warrant for Town Meeting, 1915

---

*To William G. Sherman, a Constable in the Town of Scarborough, in the County of Cumberland,* GREETING:

In the name of the State of Maine, you are hereby required to notify and warn the inhabitants of said town of Scarborough, qualified by law to vote in town affairs, to meet at the Town House, in said Town, on the first (1st) day of March, A. D. 1915, at ten (10) o'clock in the forenoon, to act on the following articles, to wit:

1. To choose a Moderator to preside at said meeting.
2. To choose a Clerk, Selectmen, Assessors, Overseers of the Poor, Collector, Treasurer, one member of the School Board, Fire Ward, and all other necessary town officers for the ensuing year.
3. To see if the town will accept and adopt the reports of the several town officers.
4. To see if the town will grant and raise such sums of money as may be necessary for the maintenance and support of schools, schoolhouse repairs and supplies, text books, school appliances, the poor, repair of roads and bridges, for spraying trees, rental of hydrants at Pine Point, and to defray all other town charges.



5. To see what sum of money the town will vote to raise for the support of the Free High School for the ensuing year.

6. To see if the town will vote the sum of twenty-two hundred thirty-five and 12-100 dollars (\$2,235.12) to reimburse the treasury for the following accounts overdrawn 1914: Subduing fires, eleven hundred ninety-four and 49-100 dollars (\$1,194.49); lights at Pine Point, one hundred eighty-six and 85-100 dollars (\$186.85); State Highway, one hundred forty-three and 46-100 dollars (\$133.46); Browntail Moth Account, one hundred ninety-six and 42-100 dollars (\$196.42); Breaking Roads, three hundred forty-six and 81-100 dollars (\$346.81); Officers' Salaries, one hundred sixty-seven and 9-100 dollars (\$167.09).

7. To see if the town will vote "yes" or "no", on the question of appropriating and raising the money necessary to entitle the town to State aid, as provided in Section 20, Chapter 130, Public Laws of 1913.

8. To see if the town will appropriate and raise the sum of \$864.00 for the improvement of the section of State aid road designated as No. 2, as outlined in the report of the State Highway Commission, in addition to the amounts regularly raised for the care of ways, highways and bridges; the above amount being the maximum which the town is allowed to raise under the provisions of Section 19, Chapter 130, Public Laws of 1913.

9. To see whether the town will vote to raise money, and what sum, for the maintenance of State and State aid highways during the ensuing year, within the limits of the town, under the provisions of Sections 9 and 18 of Chapter 130, of the Public Laws of 1913.

10. To see if the town will vote to raise and appropriate the sum of one thousand dollars (\$1,000.00) for the repair of Black Point road.

11. To see what sum of money the town will vote to raise for the purpose of oiling the road from Prout's Neck to the Boston & Maine R. R. Western Division.

12. To see if the town will authorize the Selectmen to appoint one or three Road Commissioners for the ensuing year.

13. To see if the town will vote a sum of money to straighten and repair the highway leading from Buxton line toward Dunstan, near Mrs. Sarah Meserve's gravel pit. By request.

14. To see if the town will vote a sum of money to be expended on the road leading from North Scarboro to the Westbrook line. By request.

15. To see if the town will vote a sum of money for repair of road leading from corner of Pleasant Hill road toward South Portland line, known as the Bog road. By request.

16. To see if the town will vote a sum of money for repair of highway leading from Black Point road near Shaw's store to the foot of Leonard's Hill, so called. By request.

17. To see if the the town will vote a sum of money to be expended on the Portland road at North Scarboro. between the residence of A. G. Reed and the Red Brook bridge on said road. By request.

18. To see if the town will vote to raise and appro-

prorate the sum of three hundred dollars (\$300.00) for road work at Higgins Beach.

19. To see if the town will vote a sum of money to purchase and remove a knoll near George Pooler's residence on the Gorham road. By request.

20. To see if the town will accept the road as laid out by the Selectmen at Pine Point and raise money for the same.

21. To see if the town will accept as town ways the following proposed streets as shown on a certain plan of Higgins Beach, so called, in the Town of Scarboro, recorded in the Cumberland County Registry of Deeds, Plan Book 12, page 81, viz: Greenwood Avenue, Bay View Avenue, Houghton Street, Pearl Street, Ashton Street, so called on said recorded plan, and approved by the Selectmen.

22. To see if the town will vote a sum of money for repairs on the old highway leading to the land of Hans Peter Nelson.

23. To see if the town will vote to build a fireproof vault and selectmen's room at the Town Hall and raise a sum of money for same. By request.

24. To see what compensation the town will vote for labor on highway.

25. To see if the town will vote to install twelve electric street lights at Blue Point Village, so called, in said Scarboro, between the house of C. S. Leavitt and the Western Division of the Boston & Maine Railroad, and raise money for the same. On petition of L. C. Leavitt and nineteen others.



26. To see if the town will vote to raise the sum of five hundred and fifty dollars (\$550.00) for electric lights on Black Point Road.

27. To see if the town will vote a sum of money for electric street lights at Pine Point.

28. To see if the town will vote a sum of money for electric street lights at Dunstan.

29. To see if the town will vote to raise and appropriate the sum of two hundred dollars (\$200.00) for street lights and lighting at Higgins Beach.

30. To see if the town will vote to authorize the Selectmen to make a five year contract with the Cumberland County Power & Light Co. and the York County Power & Light Co. for lights at Black Point, Dunstan, Pine Point and Blue Point. By request.

31. To see if the town will grant the High School and the Scarboro Athletic Association the use of the Town Hall for the ensuing year.

32. To see if the town will vote to raise a sum of money for decorating soldiers' graves and memorial purposes.

33. To see if the town will accept the various sums of money paid it for perpetual care and maintenance of Dunstan Cemetery, namely: The sum of one hundred dollars, bequeathed said town under the last will and testament of Daniel L. Snow, late of Biddeford, Me., deceased. Also the sum of two hundred dollars paid said town by Miss Almira Collins. Also the sum of one hundred dollars from Taylor S. Dodge.

34. To see if the town will accept the bequest of

Sarah H. Larrabee, late of Scarboro, of the sum of two hundred dollars to be properly invested and the income therefrom to be expended in the preservation and care of two lots in the burying ground at Black Point Cemetery, namely, the Alvin B. Larrabee lot and the Dr. Seth L. Larrabee lot.

35. To see if the town will vote to authorize the municipal officers to hire money if the same becomes necessary.

36. To see what compensation the town will vote its Collector for his services for the ensuing year.

37. To see what compensation the town will vote its Treasurer for the ensuing year. }

38. To see if the town will vote a sum of money for breaking roads.

39. To see if the town will vote a sum of money to repair Town Farm buildings.

40. To see if the town will vote to furnish a police officer at Prout's Neck and raise a sum of money for same.

The Selectmen hereby give notice that they will be in session at the Town House on the 25th, 26th and 27th days of February, 1915, from (10) ten o'clock a. m. to (4) four o'clock p. m. for the purpose of correcting the check list.

Given under our hands at Scarboro, this 13th day of February, A. D. 1915.

F. E. MOULTON  
M. L. MILLIKEN  
R. E. HUDSON

Selectmen of Scarboro.





