

Summertime in the Belgrades



... Serving the Central Maine Lakes & Kennebec River Corridor

— A Cider Mill Press Publication —

VOLUME 15, NUMBER 1

Summer of 2013: It's Good To Be In Maine

by Esther J. Perne



BIG bubbles on the dock at Castle Island Camps!!!

It's good to be in Maine, good to feel the summer unfolding, to watch the patchwork greening of the countryside and bluing of the lakes, to enjoy the homecoming qualities of this unique season and to look forward to the sameness and the saneness of local summertime traditions.

Summer among the lakes and along the waterways, within the communities and throughout the byways is a promise – a promise of familiar sights and sounds, of familiar people and places and of renewed opportunities to take part in old and familiar activities and events. It also, so far, is a promise that, in spite of growth and change and the creep of construction outward from Maine's towns and cities, the quality of getaway, of peacefulness,

of sanctuary among the lakes, fields and woodlands remains.

A Maine summer, an inland lakes summer, a Belgrades or everywhere-in-the-region summer still means that yes, it is possible to go back – back to a place and back to a time where small rewards abound and quality of location is measured in uncomplicated distractions: a V of geese flying north, the call of the loon, warm sunshine flickering through scented pines, the lapping of waves against shore or dock, warm conversations at local gathering places and the community of spectatorship at ball games, parades, concerts, art shows, lawn sales, cookouts, playgrounds and all the many activities and outlets of the area.

In so many ways summer is a return to child-

hood, to past memories of bare feet and tousled hair when paddles and fish poles were the key to endless adventures; to present echoes of happy childish voices rippling out from discoveries and activities that are fun, safe, secure; and to future visions that the succeeding generations will learn the lore and love the lure of the lakes and of all the natural beauty and attractions of Maine.

Just as summer in this region provides a renewed appreciation of nature, bursting forth in countryside or town, it provides a renewed appreciation of community and of human migration and perseverance.

It's good to see the year-round folk emerging

Continued on page 2

Mid-Maine Marine Inc.
885 Kennedy Memorial Drive, Oakland, ME 04963
1/2 Mile West of Exit 127 off I-95 • 1-800-649-2628
www.midmainmarine.com

Welcome Back!

**See inventory,
Used boats,
Get quotes online**

**Pontoon Boat Packages
to
CELEBRATE Summer 2013**

*Wings Hill
Inn & Restaurant*

Gourmet Dining
Culinary Institute Chefs
Casually Elegant Accommodations
Attentive Service

BELGRADE LAKES
www.wingshillinn.com
207-495-2400

CIRCA 1800

**Paddleboards Sales & Rentals
Thule Car Racks (Installed)**
#1 INDEPENDENT OLD TOWN DEALER IN THE WORLD

Old Town

DEMO POND

Kayaks and Canoes

KAYAK & CANOE RENTALS
Great Selection of Paddles and Life Jackets
Belgrade Lakes and Stream Group Tours
Outlet Prices
• Old Town • Necky • Ocean Kayak

100's in Stock

**BELGRADE
CANOE & KAYAK**
Route 27 North, 9 Miles from Augusta Civic Center
495-2005



Continued from page 1

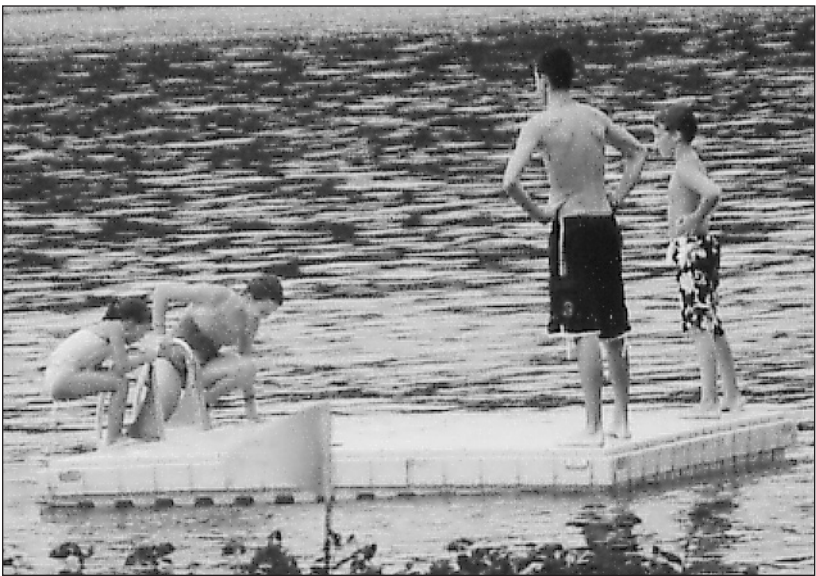

from their winter lives, raking, planting, strolling along sidewalks and roadsides. It's good to have the summer folk return home to where for so many their hearts and loyalties lie. And it's good to see the tourists arrive with their dream-come-true appreciation of the region.

It's even good to see the development, the change, the new buildings and intersections and traffic lights which signal more jobs, better health care, more opportunities for economic growth and more really good reasons to ramp up the care of the lakes, the preservation of undeveloped lands and the support of the small business owners in local communities.

Best of all, a Maine summer, a lakes summer, a Belgrades summer doesn't end. Many are the times a special warm summertime memory will surface comfortingly when one is far away in location or life. Many, too, are the memories that prompt those who have passed briefly through this area to return to visit, vacation, invest.

Ah summer! It's good to return to the traditions, to go back to the familiar hopes and haunts, good to relive the memories and make new ones...

It's good to be in Maine.



**Beauty.
Quality.
Integrity.**
GAGNE
HARDSCAPE & MASONRY CENTERS
Ask for it
by name.

8 Convenient Locations
Now offering our own line of durable
Maine made products featuring...

- Lifetime Warranty
- Traditional & Vintage Finishes
- 2 - 5pc Patterns
- Mix & Match Shape, Color, & Size

68 years of
knowledge &
experience etched
in stone

RETAINING WALL BLOCK | COBBLESTONE | SLATE | INTERLOCKING PAVERS | CLAY BRICKS | POSTS | GRANITE STEPS | FIREPITS | CONCRETE BLOCKS

BELGRADE | AUBURN | WESTBROOK | SACO | KITTERY | NAPLES | TOPSHAM | HOLDEN | 1-800-339-3313 | www.gagneandson.com



committed to women...

Inland Women's Health Care has two locations and seven providers ready to deliver superior OB/GYN care — from helping to welcome a new addition to your family at Inland's Birthing Center to well-woman checkups and state-of-the-art digital mammography at Inland Hospital. We also offer minimally invasive surgical procedures for treatment of heavy bleeding and urinary incontinence. Call either of our locations to find a provider who is just right for you!

Where *YOU* come first!

180 Kennedy Memorial Drive • Suite 204 • 207-872-5529
325E Kennedy Memorial Drive • 207-873-5665

Hamlin's Marine

Scout BOATS
The Power of Innovation

YAMAHA

• PONTOON BOATS • FISHING BOATS • SKI BOATS • RUNABOUTS • CRUISERS

Two Locations! Financing Available

www.hamlinsmarine.com

290 West River Road,
Waterville • 207-872-5660

581 Main Road North,
Hampden • 207-907-4385

Inland Women's Health Care
A Department of Inland Hospital
EMHS MEMBER

**BEST HOSPITALS
for Patient Experience
Obstetrics
2013**

www.inlandhospital.org

TOGETHER We're Stronger



Table of Contents

It's Good To Be In Maine..... 1-2

Table of Contents..... 3

Welcome from "Summertime"..... 3

Civil War Skirmishes at Norlands..... 4

Pets: On the Road Again..... 5

Directory: Great Outings, Great Visits 6-7

Calendar of Events: There's Always Something To Do..... 8

Fiber Frolic: Fabulous Family Fairground Outing..... 9

National Trails Day: Local Celebrations..... 9

Paddle for Pine Tree Camp on the Beautiful Kennebec..... 10

Upcoming: Awesome Activities Coming Up..... 10

Katy's Column: A New Season is A Good Season..... 11

Belgrades Watershed Map..... 12-13

Notebook: Town by Town What's Up..... 14

Art Exhibit at L.C. Bates: Our Glacial Surroundings..... 15

Luckiest Boy Is A Lakes Boy..... 16

Fishing with local guide Mike Guarino..... 17

Accommodations: Stay for a While..... 18

Day Camps for Kids..... 18

Dining: Where Shall We Eat Out?..... 19

The Small Garden Guide: Testing Before Planting..... 19

Business Directory: The Best in the Area..... 20-21

Conservation Too: Let the Conservation Begin..... 22

Loon Ridge: Rebuilding a Lodging Legacy..... 23

Welcome Letter



Welcome to the summer of 2013, to the woods and waterways of the Belgrades and central Maine, to the gentle days and star-filled nights, to the nesting birds and the call of the loon, to the historic downtowns, the crowded celebrations and the quiet countryside.

Even as the world around us is changing in ways large and small – in weather and economics, in construction and electronics, in turbulence and tempo, there is still in this region a quality of tranquility and changelessness to be discovered and enjoyed.

“Summertime in the Belgrades” is part of that changelessness. Of course, “Summertime” is filled with observations and suggestions about what is new and different and bigger and better, but the paper also presents the good old-fashioned basics of the season, where events endure and thrive for decades, where businesses are run by third and fourth generations, and where patrons return to the welcome familiar year after year.

Even before summer is launched there is a feeling of respite (ok, relief) from winter and of promise to the new summer season. It’s that promise that Summertime delivers, the promise of exciting parades and celebrations, of quiet family times and reflection, of too many activities and enrichment programs to possibly attend and the promise that when readers turn the pages of “Summertime in the Belgrades” they will become part of the traditions and values unique to this area.

“Summertime’s” coverage again this season will include a range of timely events, history, the arts, the concerns and the accomplishments of the region, and it will include “Summertime’s” popular columns: Guide Mike Guarino’s fishing secrets, Dr. Eleanor Sabeau’s pet care advice, the Kennebec County Soil & Water District’s articles on conservation, the Friends of Cobbossee Watershed’s updates and reports, and the overview of projects sponsored by the Belgrade Lakes Association and the Belgrade Regional Conservation Alliance. Most importantly, news and views will be shared by author Katy Perry who at age 93 represents the “new” older population - vital and ambitious and very independent.

“Summertime” is possible thanks to our loyal advertisers, who provide the goods and services, the long hours and late nights, the helpful information and the sincere smiles that make this region such a welcome place for visitors, vacationers, residents and for you who are reading this first issue of the season.

Here’s to 2013. May this be a banner summer!

Esther and Erle
Michael, Gregor
Corey and Ethan

Summertime in the Belgrades

--A Cider Mill Press Publication--
PO Box 290, Belgrade Lakes, ME 04918
Editor: Esther J. Perne, 207-495-3777 • ebelnews@earthlink.net
Advertising Director: Erle Morse, 207-495-3777 • ebelnews@earthlink.net
Layout Design: Michael Breault, 207-578-0226 • mo.breault@gmail.com
Webmaster : Gregor Smith • gregor@roadrunner.com
www.sumbelnews.com

This publication is copyrighted ©MMXIII, Cider Mill Press Publications, All Rights Reserved.

Lakeside Landscape

Landscape Design and Installation
Come check our Retail Center

9AM-3:30PM Monday-Wednesday-Friday

- Planting (Trees, Shrubs)
- Mulch
- Walkways and Patios
- Erosion Mulch
- Retaining Walls
- Loam
- Natural Stonewalls
- Stone and Gravel
- Maintenance & Mowing
- Gravel
- Delivery available!!

Near junction of Routes 8 & 11

Phone: 207-465-3039
Cell: 207-831- 7053
E-mail:lakesidelandscape1@yahoo.com

13 Station Rd.
PO Box 407
Belgrade, ME 04917

NORTH BAY ESTATES

ROUTE 8 • NORTH BELGRADE

~ FOR SALE ~

Custom Built Homes
by Craig's Carpentry
1 & 2 acre lots
with lake views from
Great Pond overlook

Craig Alexander
cell (207) 649-3749 • crgsnbe@yahoo.com

TRAILSIDE Performance

Augusta Rd., Winslow, ME
207-873-2366

EASTERN TOWNSHIPS DOCKS

Boat Lifts Set Up and Delivery Available

Winslow, Maine

Special Pricing on Boat Storage and Shrink Wrapping Service

Huge Inventory of Trailers

Full Line of Husqvarna Power Equipment

Mission Trailers

Utility • ATV
Motorcycle • Cargo



Legacies

4th Rally for Norlands: Civil War Reenactment June 8 and 9



The fourth "Rally for Norlands," remembering the activities of the Civil War in the Spring of 1863, will take place at the Washburn-Norlands Living History Center, Maine's oldest living history farm and museum, in Livermore on June 8 and 9. Organized by the 3rd Maine Company A and 15th Alabama Company G, the reenactment weekend will include living history exhibits and demonstrations, wagon rides, a Victorian fashion show, an organ concert and sermon in the 1828 Meeting House, a scavenger hunt, campfire cooking, musket firing, a pig roast and bean supper and a gala contra dance featuring The Racket Factory

Close to 200 living historians will be encamped on the grounds for the weekend, interpreting Confederate and Union Infantry,

scrimmaging with replica weaponry, and staging a battle each day in the fields of the Norlands, where 445 acres surround the historic Washburn mansion, gothic library, meeting house, cape house, sap-house, and one-room schoolhouse.

Gates open at 9 am daily. Admission is \$9 per adult, \$6 for children under age 12. A discounted weekend pass is \$16 for adults, \$10 for children under age 12. Tickets for the pig roast are \$13, \$7 for children under age 6. For advance admission or supper tickets call 897-4366. Admission to the contra dance is free.

Norlands is located off Route 4 in Livermore and is approximately 45 minutes from Belgrade/Augusta. For more information visit www.norlands.org

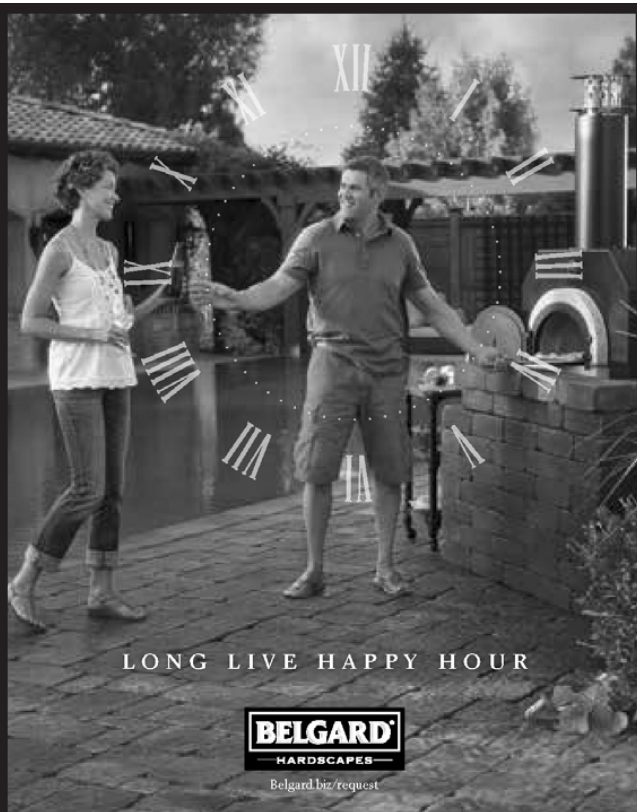
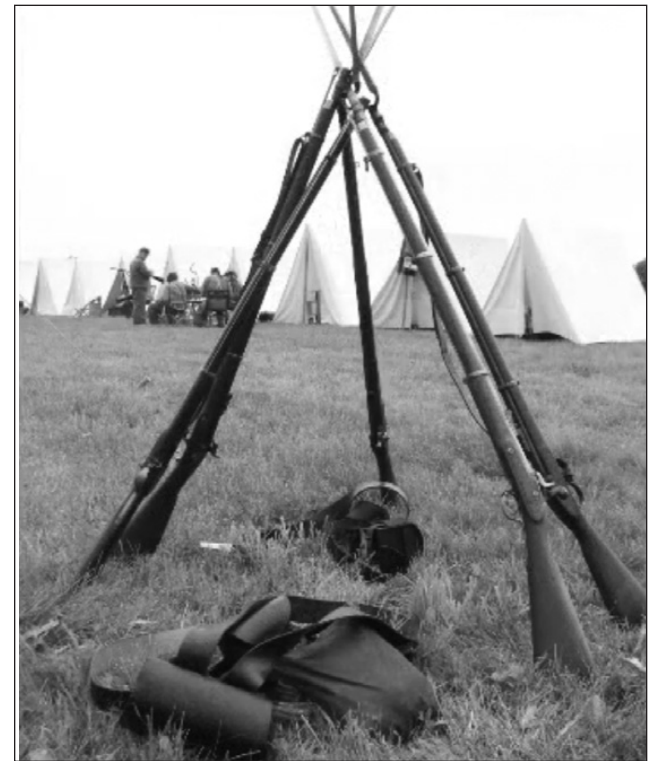

CONTACT
YOUR
LOCAL
BELGARD
HARDCAPES
DEALER
and get
started
today!

Lowest Prices on Old Town Canoes & Kayaks!
Prices up to 25% off, Blems also available

FREE
Charcoal with
purchase of
Green
Egg Cooker



SOMERSET STONE CENTER

1078 KMD, Oakland • 465-9800 • www.somersetstonecenter.com

Tree spirits
winery & distillery

Award winning wines and spirits made from local apples, pears and maple syrup. Look for us on the Maine Wine Trail.

152 Fairfield Street, Oakland, ME 04963
www.treespiritsofmaine.com



Pet World

On the Road Again...

Now that Memorial day has been and gone, a lot of people are hitting the road to explore new places or to visit old familiar ones for the summer. Many of us enjoy bringing our pets along on the adventure, but there are several things to consider when you're packing up the car with your dog or cat as well. Not only should we pack the necessities such as enough of their usual food, treats, bottled water, bowls, toys, poop bags and a crate or leash, we also need to consider the challenges of being on the road and keeping your pet safe once you've arrived.

Safe and effective car restraints are now available for animals that can protect them in case of an accident. It's also safer to have your pets restrained instead of allowing them to jump all over the driver or move beneath her feet while she is driving. Seatbelts that fit like a harness, secured beds that have a tether and crates that can be secured are all good options.

Some of the restraints, such as a seatbelt harness, are also handy when walking or taking your pet outside the car so they do not get scared and run away, resulting in loss of or injury to your friend. Many pets are carefully identified by tags on their collar and/or by a microchip under their skin which can be scanned by shelters all over North America to help find owners when a pet is lost. Check with your vet about having your pet microchipped if you're traveling any distance. It may save his or her life. If your

pet has a microchip already, make sure the information (such as your cell phone number) on record with the provider is up to date.

It's really important to keep your pet restrained at all times when in strange places. Even though your dog or cat may be well behaved and responsive at home, different environments may lead to bolting or unexpected behavior. If your pet is on a leash or in a crate, you will have control. If he is off leash, there is no way to prevent him from running away or approaching other animals who may not be so friendly or trustworthy. This includes places like the groomers and the vets, too. Not all animals are as friendly as your own and appearances can be deceiving.

It's important to stock up on any medications your pet may be taking before leaving. Also pack some basic first aid supplies for your pet in case of a sting or an injury. At the least, your kit should include bandaging material such as Vet wrap, clean towels, a blanket, safety scissors (for trimming hair), tweezers, nail clippers, paper towels, hydrogen peroxide, saline eye flush, triple antibiotic ointment, cortisone cream, zip lock baggies (for ice) and possibly an antihistamine like Benadryl, which may be recommended by your vet or an emergency vet after a phone call.

With the help of the Internet, it's easy to find

the location and the hours of local veterinarians in the towns where you will be traveling to. Emergency clinics that are open 24/7 are also available in many places. It's a good idea to check out the location of the ones in the area that you will be visiting or passing through. If your pet has a chronic condition, you may even want to check with one of the local vets before leaving to check whether they might see a visiting or summer client.

Some pets are seasoned travelers and are happy to curl up in the backseat for the entire trip. Others find the moving car a little more stressful. There are pet medications and products that can make the trip more enjoyable for your pet (and you) if your pet is one who normally does not travel well and ends up being anxious or nauseous. If your pet gets carsick, food should be given after you arrive, not before you leave. Pheromone products, such as Adaptil for dogs or Feliway for cats, come in a spray, towelet or collars which can ease the stress of the trip for your friends. It may be worth trying some of these products in a shorter "test" trip before heading out for real.

.....Continued next week!

Pet World, is a bi-weekly column by Dr. Eleanor Sabeau. She can be reached at Lakeside Veterinary Clinic lakevets@roadrunner.com or by phone at 465-7387

TheSource for all your home lending needs.



Todd LaPlante • Mortgage Loan Officer
NMLS#407682 • 621-4920 x 2315
tlaplante@mainestatecu.org



Heather Ryan • Senior Loan Officer
NMLS#407596 • 621-4920 x 2323
hryan@mainestatecu.org

For over 76 years we have provided Maine people with home lending services that feature great service and low rates. We offer a wide variety of mortgage options and we look forward to helping you find the best loan to meet your needs.

With our expanded membership eligibility, it's never been easier to join. Call us today.

- **FIXED RATE 15 & 30 YEAR MORTGAGES**
- **HOME EQUITY LOANS**
- **SECOND MORTGAGES**
- **REFINANCING**



200 Capitol Street, Augusta • 162 Hospital Street, Augusta • 81 Grove Street, Waterville



Calendar Directory

TOWN BY TOWN...

GREAT VISITS, AWESOME OUTINGS – INCLUDING ART, MUSIC, CULTURE, HISTORY, RECREATION, FARMERS' MARKETS, TRAILS, SCENIC SITES AND MORE...

AUGUSTA

- Arboretum, 6 miles of year round walking trails open dawn to dusk, Visitor Center open Mon-Fri 9 am-4 pm, **Viles Arboretum**, 626-7989, vilesarboretum.org, 153 Hospital St.
- **Farmers' Market at the Arboretum**, indoors, Friday 1-5 pm

Capitol Complex, 230 State Street

- **Maine State House**, Hall of Flags, House and Senate Rooms, Klir Beck dioramas, Mon-Fri 8 am-5 pm, book tours at Maine State Museum, walk-ins welcome 9 am-1 pm, 287-5600, www.maine.gov
- **Art in the Capitol**, Maine Arts Commission monthly self-guided exhibits in State House hallways (Mon-Fri 8 am-5 pm), Blaine House (call for times), and Maine Arts Commission Office (8:30am-4:30 pm), 287-6746, mainearts.maine.gov
- **Governor's Mansion**, 1830 Blaine House, Tue-Thu 2-4 pm, 287-2121, www.blainehouse.org
- **Maine State Museum**, Tue-Fri 9 am-5 pm, Sat 10 am-4 pm, \$2 adults, \$1 ages 6-18, 287-2301, www.maineastatemuseum.org
- **Maine State Library**, Mon-Sat opens 9 am, 287-5600, www.maine.gov/msl/

Riverfront/Downtown/Water Street

- **Old Fort Western**, 1754 fort, house, store, 1-4 pm daily, admission \$6, 4-14 years \$4, 626-2385, www.oldfortwestern.org Cony St.
- **Riverfront Park**, boat launch, Greenway Trail, playground, eastside Kennebec River
- **Kennebec River Rail Trailhead**, Maine State Housing Authority parking lot, 623-8162, www.krrt.org, Water St.
- **Museum in the Streets**, walking/history tour, www.augustamaine.gov, downtown.
- **Farmers' Market at Mill Park**, Tues 2-6 pm, 626-2305, www.farmersmarketmillpark.org/, North Water St.
- **Farmers' Market at Turnpike Mall**, 549-5112, Wed and Sat 10 am-1 pm, Western Ave.

University of Maine at Augusta, University Drive

- **Danforth Gallery**, Jewett Hall, art exhibits, UMA-1234, www.uma.edu
- **Holocaust and Human Rights Center of Maine**, Michael Klahr Center, Mon-Fri 8 am-4 pm, 621-3530, www.hhrc.uma.edu
- **UMA Fitness Trail**, 2 miles of wooded trails, near Civic Center

BELGRADE LAKES

- **Great Pond Mailboat**, 215-7520, Mon-Sat, 10 am, Post Office, Main St.
- **Spring Gallery**, cast bronze display at MLRC, 495-3113, www.springgallerymaine.com, 171 Main St.
- **The Belgrade Community Center for All Seasons**, swimming, gym, playground, picnic area, rec programs, library, 495-3481, www.belgrademaine.com 1 Center Dr.
- **Union Church Coffee House**, check for schedule, 7:30 pm, \$5, 495-3599, www.unionchurchmaine.org, Main St.
- **Belgrade Historical Society**, monthly meetings, 465-7924
- **Farmers' Market**, Sun 8 am-1 pm, Thu 2-6 pm, 465-7058, www.belgradelakesfarmersmarket.org, Main St.
- **Peninsula Park on Long Pond**, picnic tables, Main St.
- **Maine Lakes Resource Center**, 512-5150, www.mainelakesresourcecenter.org, 171 Main St.

FAIRFIELD

- **Fairfield Historical Society**, 1890 Cotton-Smith History House, Tue 9 am-12 noon, 1-4 pm, 453-2998, www.fairfieldmehistoricalociety.net, 42 High St.
- **Farmers' Market**, 948-5724, Wed 2-6 pm, Sat 9:30 am-1:30 pm, Nazarene Church parking lot, 81 Main St.

FARMINGTON

- **Farmington Historical Society**, 778-2835, Wed and Sat, 11 am-2 pm, July-August, 118 Academy St.
- **Nordica Homestead Museum**, opera singer Lillian Nordica costumes, jewelry, mementos, 778-2042, Tue-Sat 10 am-12 n and 1-5 pm, Sun 1-5 pm, www.lilliannordica.com, 116 Nordica Lane, Holley Rd.
- **Contra Dance**, 491-9928, www.starleft.org 2nd Sat of the month, all welcome, 6:30-7:30 pm family dance, 8-11 pm regular dance, admission, Grange Hall, Bridge St, Rt 43, West Farmington
- **University of Maine campus and Arboretum**, four walking tours with informal guide pamphlet to campus trees, 581-1541, www.umaine.edu/arboretum/, downtown
- **Farmers' Market**, 778-6602, Fri 9 am-2 pm, Better Living Center parking lot, Front St; Saturday 8 am-12 noon, Main St.
- **Meetinghouse Park and Gazebo**, weekly concerts throughout summer, downtown
- **Fairgrounds**, events throughout summer, Franklin County Fair in Sept, High St.

Gardiner

- **Artdogs and Circling the Square Fine Art Press**, 1-5 pm Fri, 10 am-4 pm Sat, 582-2108, www.theartdogs.com, 275-277, Water St.
- **Johnson Hall Performing Arts Center**, 582-7144, www.johnsonhall.org 280 Water St.
- **Monkitree**, art exhibits, Tues-Fri 10 am-6 pm, Sat 12-6 pm, 512-4679, 263 Water St.
- **Farmers' Market**, 582-3100, www.gardinerfarmersmarket.org, Wed 2-6 pm, rain or shine, The Common
- **Kennebec River Rail Trail**, 623-8162, www.krrt.org, access near Gardiner/Randolph Bridge, 6.5 miles to Augusta
- **Waterfront Park**, picnicking, events throughout summer,

Kennebec River

- **The Center for Maine Craft**, 9 am-6 pm daily, 588-0021, www.maineecrafts.org, West Gardiner Service Plaza, Route 126 off Routes 95 and 295

GREENE

- **Araxine Wilkins Sawyer Memorial**, free entertainment programs, monthly - Fri 2 and 7 pm, 946-5311, www.sawyer-foundation.com, 371 Sawyer Rd, off Rt 202

HALLOWELL

- **Harlow Gallery**, Kennebec Valley Art Association, 622-3813, www.harlowgallery.org Wed- Sat, open 12 pm, 160 Water St.
- **Gaslight Theater**, 626-3698, www.gaslighttheater.org City Hall, 1 Winthrop St.
- **Museum in the Streets**, history/walking tour, www.historichallowell.org, downtown
- **Farmers' Market**, 622-1350, Sun 3-6 pm, Water St.
- **Vaughn Woods**, 166 acre park/trails, Middle St.
- **Kennebec River Rail Trail**, www.krrt.org, to Augusta, Farmingdale/Gardiner, Water St.
- **Waterfront Park**, weekly summer concerts, Tues 7 pm, North Water St.

HINCKLEY

- **L.C. Bates Museum** at Good Will-Hinckley School, early 20th century natural history and cultural exhibits, nature trails and camps, adults \$3, up to 17 years \$1, 238-4250, www.gwh.org Wed-Sat 10 am-4:30 pm, Sun 1-4:30 pm, Rt 201

KINGFIELD

- **Reinhart Gallery Art Center**, 266-8458, 245 Main St, www.ianreinholdt.com/gallery.html
- **Ski Museum of Maine**, by appointment, 265-2023, 256 Main St, www.skimuseumofmaine.org
- **Stadler Gallery**, 265-5025, 12-4 pm daily or by appointment. 225 Main St, www.stadlergallery.com
- **Stanley Museum**, 265-2729, www.stanleymuseum.org, memorabilia/displays on photographs, violins and Stanley Steamers, Tue-Sun 1-4 pm, 40 School St.

LIVERMORE

- **Washburn-Norlands Living History Center**, 18th-19th century mansion/farmstead/schoolhouse, library, chapel, 897-4366, www.norlands.org, admission, living history tours Tue and Thu 1-4 pm, 290 Norlands Rd.

MADISON

- **Lakewood Theater**, Maine's Summer Theater, Young Performers Camp, 474-7176, www.lakewoodtheater.org, Rt 201
- **Skowhegan School of Painting and Sculpture**, 474-9345, www.skowheganart.org, summer evening artists lecture series, East Madison Rd.

MONMOUTH

- **Monmouth Museum**, local and regional Maine history, Wed-Sun 1-4 pm, 933-2287, www.monmouthmuseuminc.org, 751 Main St.



Elliot B. Thayer, PLS, PE
Andrew Dunbar, PLS, LPE, LSE

PROFESSIONALS WITH
LONGSTANDING TIES TO THE
BELGRADE LAKES REGION

17 Hasson Street
Farmingdale, ME 04344
582-7762
www.thayereng.com

G & L CONTRACTING

New Construction, Additions, Renovations

Dock Installation and Construction

Fully Insured, Experienced

info@gandlcontractingmaine.com
gandlcontractingmaine.com

207-495-9009

PAUL HANNA'S PLUMBING



207-495-3805

New Homes and Remodels ~ Camps
Water and Sewer Pumps ~ Water Filtration

Paul Hanna, Licensed Master Plumber



• **The Theater At Monmouth**, The Shakespeare Theater of Maine, Cumston Hall, 933-9999, www.theateratmonmouth.org, Main St.

MOUNT VERNON

- **D.E.W Animal Kingdom, Zoo**, 293-2837, www.dewanimalkingdom.com, Tue-Sun 10 am-5 pm, \$10, 918 Pond Rd, Rt 41
- **Villages Market**, farmers/crafters, Sat 10 am-2 pm (start 6/29), next to Flying Pond Store, sharihamilton@gmail.com, Rt 41

NEW PORTLAND

- **Nowetah's American Indian Museum and Craft Shop**, 628-4981, daily 10 am-5 pm, free, 628-4981, 2 Colegrove Rd, Rt 27, www.nowetahs.webs.com/
- **Wire Bridge**, 1864, probably only wire suspension bridge in U.S., off Rt 27

NEW SHARON

- **Farmers' Market**, Sat 9 am-1 pm, Douin's Market, 491-9025, 150 Mercer Rd, Rt 2

NORRIDGEWOCK

- **Norridgewock Historical Society Museum**, 1838 building, Sat 10 am-3 pm, 634-5032, www.norridgewock.com, Mercer Rd, Rt 2
- **Oosoola Park**, picnic area, great playground, boat launch, on Kennebec River, Rt 8

OAKLAND

- **Macartney House Museum**, Oakland Area Historical Society, 465-7549, Wed 1:30-4:30 pm, 1815 home with antique furnishings and Oakland artifacts, 25 Main St.

READFIELD

- **Readfield Historical Society and Museum** in 1823 school-house, 685-4662, www.readfieldhistorical.org, Thu and Sat 10 am-2 pm or by appointment, Rt 17, Readfield Depot

ROME

- **Mt. Philip Grange**, suppers 3rd Sat of month, 4:30-6 pm, all you can eat beans, cornbread, rolls, chop suey, pies, Rts 135/225
- **Trails: Mount Philip** on Rt 225; **The Mountain** on Rt 27; **French's Mountain** and **Kennebec Highlands**, Watson Pond Rd; 495-6039, www.belgradelakes.org, maps available at BRCA, Belgrade Lakes

SIDNEY

- **New England Music Camp**, concerts free and open to the public, famous Bowl-in-the-Pines on Lake Messalonskee, 465-3025, www.nemusiccamp.com, Rt 23
- **Sidney Historical Society**, 547-3142, <http://www.rootsweb>
- **Silver Spur Riding Club**, horse shows, www.silverspurmaine.com/, River Rd/Rt 104

SKOWHEGAN

- **Margaret Chase Smith Library**, residence, home, museum

exhibits, 474-7133, www.mcslibrary.org, free, Mon-Fri 10 am-4 pm. 54 Norridgewock Ave.

- **History House Museum**, 1800s local history and culture, 474-6632, www.skowhegan.com/historyhouse, Tue-Fri 1-5 pm, Elm St.
- **Fairgrounds**, weekly horse shows/competitions at covered arena, Skowhegan State Fair in Aug, 474-3621, Madison Ave.
- **Farmers' Market**, Wed 3-6 pm, Sat 9 am-1 pm, weekly entertainment, 938-3906, Somerset Gristmill parking lot, downtown

SMITHFIELD

- **Fairview Grange** suppers, 362-2791, every Wed in summer, 5 pm, Village Rd, Rt 8
- **Sunbeam Roller Rink**, Wed, Fri, Sat 7-10 pm, 362-4951, 830 Village Rd, Rt 8
- **Sunset Camps**, public beach, 362-2611, www.sunsetcamps.com, Village Rd, Rt 8

UNITY

- **Unity College Centre for the Performing Arts**, folk genre music, 568-3147, www.unitymaine.org, 42 Depot St.

WATERVILLE

- **Aqua City Actor's Theatre (ACAT)**, 873-7000, www.acattheatre.org. Waterville Opera House Studio Theater, Main St.
- **Museum in the Streets**, downtown history/walking tour, www.the.museum.in.the.streets.com/waterville.htm
- **Two Cent Bridge**, historic foot bridge over Kennebec River, Head of Falls park/events area, Front St.
- **Colby College Museum of Art**, 859-5600, www.colby.edu/museum/ Tues-Sat 10 am-4:30 pm, Sun 12-4:30 pm, free, Colby College Campus, Mayflower Hill
- **Thomas College Art Gallery**, 180 West River Rd.
- **Waterville Historical Society Redington Museum**, 1814 home, pharmacy, 872-9439, www.redingtonmuseum.org. Tue-Sat tours at 10 and 11 am, 1 and 2 pm, 62 Silver St.
- **Waterville Opera House**, 873-7000, www.operahouse.com, 93 Main St.
- **Farmers' Market**, Thu 2-6 pm, 680-2055, www.watervillefarmersmarket.org. The Concourse parking lot.

WAYNE

- **Farmers' Market**, 873-7000, <http://waynefarmersmarket.weekly.com>, Sat 9 am-noon, Town Green, next to Post Office, Main St.

WILTON

- **Wilton Farm & Home Museum**, 645-2091, 645-4578, www.wiltonmaine.org, Sat 1-4 pm or by appointment, Canal St.

WINTHROP

- **Norcross Park**, playground, picnic site, boat launch on Maranacook Lake, downtown.
- **Farmers' Market**, 395-4244, www.camarkets.com, Tue and Sat 9 am-1 pm, parking lot, downtown,



ASSOCIATIONS/GROUPS

THE BELGRADES...

- **East Pond Association**, Smithfield/Oakland, www.eastpond.org
- **North Pond Association**, Smithfield/Rome/Mercer, www.northpond.net
- **McGrath Pond/Salmon Lake Association (MP/SL)**, Belgrade/Oakland, RR 2, Box 2800, Belgrade, 04917, 465-3983, www.salmonlake.org
- **Great/Long Ponds: Belgrade Lakes Association (BLA)**, Belgrade/Rome/Mount Vernon, PO Box 551, 171 Main Street, Belgrade Lakes, 04918, 512-5150, www.belgradelakesassociation.com
- **Friends of Messalonskee Lake Watershed**, Oakland/Belgrade/Sidney, PO Box 532, Oakland, 04963, 547-3710, www.snowpond.org
- **Belgrade Regional Conservation Alliance and BRCA Conservation Corps**, PO Box 250, 171 Main Street, Belgrade Lakes, 04918, 495-6039, www.belgradelakes.org
- **Belgrade Lakes Region Business Group (BLRBG)**, PO Box 596, Belgrade Lakes, 04918, 495-3700, www.belgradelakesmaine.com
- **Maine Lakes Resource Center/Docks to Doorways**, PO Box 431, 171 Main Street, Belgrade Lakes, 04918, 495-3617, 620-6029, www.minelakesresourcecenter.org

BEYOND...

- **Maine Congress of Lake Associations (COLA)**, PO Box 426, 171 Main Street, Belgrade, 04917, 1-855-463-2652, www.mainecola.org
- **Friends of the Cobbossee Watershed**, PO Box 5003, Augusta, 04332-5003, 621-4100, www.watershedfriends.com
- **Franklin County Soil & Water Conservation District**, 107 Park St, Farmington, 04938, 778-4279, www.franklin-cswcd.org
- **Kennebec County Soil & Water Conservation District**, 21 Enterprise Dr, Augusta, 04330, 622-7847, ext. 3, www.kcswcd.org
- **Kennebec Land Trust (KLT)**, PO Box 261, 134 Main St, Winthrop, 04364, 377-2848, www.tkltr.org
- **Kennebec Messalonskee Trails**, PO Box 2388, Waterville, 04903, 873-6443, www.KMTrails.org
- **Kennebec River Rail Trail**, PO Box 2195, Augusta, 04338, 623-8162, www.krrt.org
- **30 Mile River Watershed Association (30 MRWA)**, Kimball Pond in Vienna to the Androscoggin River, PO Box 132, Mt Vernon, 04352, 670-7298, www.30mileriver.org
- **Parker Pond Association**, Mount Vernon/Vienna. www.parkerpond.org
- **Central Maine chapter of the New England Mountain Bike Association (CeMeNEMBA)**, 441-6227, www.cemenemba.org



Additions/Updates/Corrections: Please contact Summertime in the Belgrades with any changes to this Directory.



622-6353

Cut to order
in lengths from 14" to 23"

Green Certified Wood, Seasoned, & Ash
Cut, Split & Delivered

853 Civic Center Drive, Augusta, ME 04330



BELGRADE BOAT STORAGE

FREE LAKESIDE BOAT PICKUP & DELIVERY

DARE TO COMPARE
Best Prices on Inside, Outside Boat Storage.
Shrinkwrapping & Winterization

Craig Pooler
Cell 207-314-3287 • Office 207-495-3421
Email: cpooler1@myfairpoint.net
www.BelgradeBoatStorage.com

WATCHES • DIAMONDS
EXPERT WATCH REPAIR • STONESETTING • GOLDSMITHING

Larsen's Jewelry
SERVING YOU SINCE 1962



57 MAIN STREET
WATERVILLE, MAINE 04901

MARK A. LARSEN

207-872-6301
1-800-697-1874



— Calendar —

Wednesday 5/29 through Saturday 6/1 – “Bingo: The Winning Musical,” comedy, 474-7176, Lakewood Theater, Route 201, Madison.

Friday 5/31 – Chaos to Quiet: Deconstructing Complexity, an exhibition featuring the landscape art of John Carnes, May 31-June 27, Opening reception 6/14, 5-9 pm, 512-4679, Monkietree, 263 Water Street, Gardiner.

Friday 5/31 through Sunday 6/2 - “Blithe Spirit,” by Noel Coward, performed by ACAT, Aqua City Actor's Theater, Studio Theater, 873-7000, Waterville Opera House, 93 Main Street, downtown Waterville.

Friday 5/31 – 2013 - Relay For Life of Franklin County, an overnight event that joins communities in the fight against cancer; friends, families, schools, businesses and organizations walk around the track, camp, enjoy entertainment, activities and a Luminaria ceremony while raising money for the American Cancer Society, 6 pm-8 am, 1-800-ACS-2345, www.relayforlife.org, Franklin County Fairgrounds, Farmington.

Saturday 6/1 and Sunday 6/2 – Free Family Fishing Days; any person (except those whose license has been suspended or revoked) may fish without a license, all other laws and regulations apply, 287-8000, mefishwildlife.com, Maine Department of Inland Fisheries and Wildlife.

Saturday 6/1 and Sunday 6/2 – Spring Classic Horse Show, free and open to the public, concessions available, covered arena, 474-2947, Fairgrounds, Route 201 north, Skowhegan.

Saturday 6/1– Plant Sale, 9 am-2 pm, Old South First Congregational Church, Main Street, Farmington.

Saturday 6/1 – Yard Sale to benefit the Summer Camp program at the Maine Children's Home for Little Wanderers, 9 am-2 pm, Silver Street, Waterville.

Saturday 6/1 – 17th Annual Paddle for Pine Tree Camp in Rome, Paddle with a Purpose, raise pledges to benefit campers with disabilities, 7-mile, two-hour paddle on the Kennebec River, Solon to North Anson, family-oriented, appropriate for all ages, skill levels and abilities, followed by a celebratory barbecue and free time, \$100 minimum pledge, www.pine-treesociety.org, 443-3341 ext. 5914, start at Evergreen Campground, Solon.

Saturday 6/1 and Sunday 6/2 – 2013 Maine Fiber Frolic, great family outing, sheep, llamas, alpacas, goats, rabbits, fleece/fiber products, sheep and alpaca shearing, shows, drills, demonstrations, parade, children's area, Dan Grady's “Marvelous Marionette Medley” (Saturday 10 am, 12 and 2 pm), educational presentations and much more (new! doll-making workshop), food concessions available, picnic tables, most exhibits under cover, 9 am-4 pm, adults \$5, seniors \$2, children under 12 free, www.fiberfrolic.com, Windsor Fairgrounds, Route 32, Windsor.

Saturday 6/1 – Morning Bird Walk to celebrate National Trails Day, 8-9:30 am, on the beautiful trails on the Good Will-Hinckley campus with a museum expert; Bug Walk at 1 pm for families and children, all events free and open to the public 238-4250, L.C. Bates Museum, Route 201, Hinckley.

Saturday 6/1 – Winslow land acquisition site viewing and public input of East Kennebec Trail possibilities to celebrate National Trails Day, 9:30 am-12 pm, sponsored by Kennebec Messalonskee Trails, 592-0004, gather at Winslow Elementary School, Benton Avenue, Winslow.

Saturday 6/1 – National Trails Day celebration, games, hike, mountain bikes available, scavenger hunt, refreshments, Rivers Edge Bike Park and River Walk Trail, 10 am-12 pm, sponsored by Skowhegan Parks and Recreation Department, www.skowhegan.org, 474-6901, Joyce Street, Skowhegan.

Monday 6/3 – Golf Classic, Mid-Maine Chamber of Commerce, 11 am shotgun start, 873-3315, Waterville Country Club, Country Club Drive, Oakland.

873-3315, Waterville Country Club, Country Club Drive, Oakland.

Wednesday 6/5 – Mid-Maine Global Forum guest speaker U.S. Ambassador to Vietnam, Raymond F. Burghardt, 11:45 am, www.mid-maingroupforum.wordpress.com, The Center, Water St, Waterville.

Thursday 6/6 through Sunday 6/9 – “Self-Help,” comedy, 474-7176, Lakewood Theater, Route 201, Madison.

Thursday 6/6 – Learn about bats field trip: how they fit into the ecology of Maine's forest, where they go in winter, how they navigate in the dark, with Aaron Svedlow and Trevor Peterson, sponsored by Kennebec Land Trust, 6:30-8 pm, 377-2848, Hutchinson Pond Conservation Area, Manchester.

Thursday, 6/6 - Hallowell residents Bob McIntire and Gail Wippelhauser visited the Galapagos Islands for a 16-day excursion earlier this year. They will share slides and stories of their experiences on this once-in-a-lifetime adventure. Don't miss it! Refreshments will follow this free presentation. Hubbard Free Library, 115 Second Street, Hallowell, 622-6582. Sponsored by the Friends of Hubbard Free Library.

Friday 6/7 – Winthrop PTA 5K run/walk, prizes for age group winners, 6 pm, pre-register for \$17 at www.active.com, \$25 on race day, Winthrop Grade School, Highland Avenue, Winthrop.

Friday 6/7 and Saturday 6/8 – Exhibition Opening for artist Dan DesRaspe, 4-7 pm Friday, 11 am-3 pm Saturday, 778-9105, Sugarwood Gallery, 248 Broadway, Farmington.

Friday 6/7 – Exhibition of collage and book arts, Opening 5-8 pm, exhibition runs through June 29, 622-3813, Harlow Gallery, Kennebec Valley Art Association, 160 Water Street, Hallowell.

Friday 6/7 through Sunday 6/9 – “Blithe Spirit,” by Noel Coward, performed by ACAT,

Aqua City Actor's Theater, Studio Theater, 873-7000, Waterville Opera House, 93 Main Street, downtown Waterville.

Saturday 6/8 and Sunday 6/9 – Found Object Construction workshop with Michael Burbank, review assemblage art history and learn techniques, 10 am-1 pm, \$70 members or \$80 non – required in advance, sign up at kvaa@harlow-gallery.org or 622-3813, Vaughan Homestead, Middle Street, Hallowell.

Saturday 6/8 – Trip to Alna and Wiscasset, includes train ride, visit to two historic New England houses and lunch, Kennebec Historical Society, 622-7718, 107 Winthrop Street, Augusta.

Saturday 6/8 – Insects Explored, discover the lives of butterflies, grasshoppers, lady bugs, and spittle bugs, rain or shine event, 1 pm, 238-4250, L.C. Bates Museum, Route 201, Hinckley.

Saturday 6/8 – Union Coffee House presents Simons & Goodwin, exciting folk duo, delightful harmonies, guitar accompaniment, 7 pm, contribution – includes great refreshments, 7 pm, Union Church, 67 Main Street, Belgrade Lakes.

Saturday 6/8 – Contra Dance, all welcome; 6:30-7:30 pm family dance with sit-in band; 8-10:30 pm regular dance with band and caller, 491-9928, Farmington Grange, Bridge Street, Route 43, West Farmington.

Wednesday 6/12 – ANC Trek and Wildflower Identification with Tracy Weber of Kennebec Land Trust, free, 622-2419, 623-1805, 9:30 am meet at VO-TEC greenhouse, Augusta Nature Education Center, Augusta.

Wednesday 6/12 through Saturday 6/15 – “Self-Help,” comedy, 474-7176, Lakewood Theatre, Route 201, Madison.

Friday 6/14 through Sunday 6/16 – Maine Horse Association 34th Annual Downeast Horse, open to the public, covered arena, free admission, 474-2947, starts Friday 6 pm, Skowhegan Fairgrounds, Madison Ave, Skowhegan.



MAINE~LY ELDER CARE

“Caring for the ones who cared for us”



In - Home Nursing • Personal Care Services • Homemakers
• Emergency Response Systems • Transportation Services

STATE REGISTERED PERSONAL CARE
AND HOMEMAKER AGENCY

465-3249

28 Center St., Oakland, Me 04963

www.Maine-lyElderCare.com

denise@Maine-lyElderCare.com

DAY'S REAL ESTATE

“The Waterfront Specialists” **207-495-3111**

262 Augusta Road (Route 27) • Belgrade Lakes, Maine 04918 • 888-495-3111

Web: www.daysrealestate.com • e-mail: daysrealestate@roadrunner.com



EAST POND~2 cottages on the shore! Spectacular views on this quiet cove. Property offers great potential for renovation. 4 season access. **\$157,000**



GREAT POND~Western exposure, sunsets, sandy beach and level, open space. Well maintained 2 BR cottage with 4 season access. **\$379,900**



LONG POND~Lakefront 4 season 3 BR home with full walkout basement, 465' +/- shorefront as well as 300' shared beach nearby. **\$393,000**



The 2013 Fiber Frolic:



For families the Frolic is a perfect outing. The animals are soft and cuddly-looking and in many cases touchable. The barns are open to visitors. The demonstrations are interesting – and educational. The displays of wool, felt and yarn just might have a sign that says “ok to handle.” There’s a lot of space for romping. And, since most of the exhibitors represent small family farms, what could be a better event for the whole family to attend.

The 2013 Maine Fiber Frolic at the Windsor Fairgrounds on Saturday and Sunday, June 1 and 2, 9 am-4 pm, is a celebration of fiber, fiber animals and fiber arts and it includes many animal barns, a barn full of fleeces for sale, demo areas and many handcraft exhibits.

For the children Dan Grady will present his “Marvelous Marionette Medley” on Saturday at 10 am, 12 noon and 2 pm. And there will be food concessions all day.

Admission is \$5 for adults, \$2 for seniors, children under 12 free. Windsor Fairgrounds offers plenty of parking, plenty of buildings to get out of the rain (the event is rain or shine) and, if there is rain, plenty of puddles for children to jump through. For more information visit www.fiberfrolic.com

National Trails Day, June 1: A Celebration of Local Trails



Skowhegan's River Walk Trail.

THEATER AT MONMOUTH SEASON 44 | JUNE 22-SEPTEMBER 29



THE KNIGHT OF THE BURNING PESTLE
by Francis Beaumont

TAMING OF THE SHREW
by William Shakespeare

OUR TOWN
by Thornton Wilder

THE YEAR OF MAGICAL THINKING
by Joan Didion

THE VELVETEEN RABBIT
Margery Williams' classic
adapted by Dawn McAndrews

PATIENCE
by Gilbert & Sullivan

**THEATER
AT
MONMOUTH**

MONMOUTH, ME
207.933.9999
THEATERATMONMOUTH.ORG

**When you
leave your
vacation
home, please
leave your
unopened,
unexpired
foodstuffs
for the Food
Pantry!**

Drop Off

Locations:

**Belgrade Post
Office • Belgrade
Lakes Post Office
• Belgrade
Community Center
for All Seasons
• Belgrade Town
Office**

National Trails Day, America's largest trail celebration, always the first Saturday in June, helps “kick off” summer, highlight local trails and trail groups and initiate that rewarding personal interest in walking and hiking. Everyone is welcome to join the following gatherings on National Trails Day 2013:

In the Waterville/Winslow area, Kennebec Messalonskee Trails, plans to open the recently acquired 45-acre land donation (from Madison Paper Company) and access donation (from Hydro Kennebec) along the Kennebec River in Winslow to the public for viewing and visioning. The plan for the new land is to build 8 miles of paved trails making a continuous path from the Rotary Centennial Trail in Benton south to Winslow. From Winslow the trails will go over the Two Cent Bridge, through Waterville and to the Quarry Road Recreation Area. Take part in the new trail plans on June 1, 9:30 am-12 noon. Gather at the Winslow Elementary School on Benton Avenue where the group will walk down the Scale House Road to the trail area. For more information visit www.kmtrails.org or call 592-0004.

In Skowhegan, the Skowhegan Parks & Recreation Department is sponsoring a National Trails Day Celebration at the Rivers Edge Bike Park and the River Walk Trail from 10 am-12 noon. Activities will include hiking, using the outdoor physical fitness equipment, mountain biking (bikes will be available),

a scavenger hunt and refreshments. Meet at the bike park on Joyce Street. For more information visit www.skowhegan.org; RSVP at skowrecl@skowhegan.org or call 474-6901.

In Hinckley, the L.C. Bates Museum is holding three themed nature walks to celebrate National Trails Day: a Bird Walk at 8 am, a Trails of Good Will-Hinckley at 10 am and a family and children's Insect Walk at 1 pm. All events are free and open to the public and will be accompanied by a museum guide. Dress for the outdoors; bring binoculars. For the Bird Walk, beginners and advanced birders are welcome; in the event of rain, the Bird Walk will be held inside in the Audubon Gallery. The museum will be open from 10 am to 4:30 pm. For more information visit www.gwh.org/lcbates; RSVP at lcbates@gwh.org or 238-4250.

In Augusta, the Children's Discovery Museum is sponsoring a Run to Play 5K on the Kennebec River Rail Trail. This event is a fund-raiser for the museum but it ties in with trail awareness. The race starts at the YMCA field in Augusta, continues down the Kennebec River Rail Trail and ends back at the YMCA. Run, jog or walk; all ages are welcome. Registration time is 8-8:45 am; Kids Fun Run starts at 8:30 am, 5K start time is 9 am. Registration is \$25 for the 5K; \$5 for the Kids Run. To register visit www.childrensdiscovery-museum.org or call 622-2209.

Maine Lakes Resource Center

Making Conservation a Tradition

"Check out the website www.mainelakesresourcecenter.org to see what June activities you can enjoy at the Maine Lakes Resource Center. It is updated weekly"

June 20 at 2PM, you can attend a demonstration and talk by the reknown Chewonki Foundation about a Zero Waste World come and learn along with others.

www.mainelakesresourcecenter.org





The 1830 House on Long Pond

Country Store,
Handmade Gifts,
Custom Home and Camp Signs
A New Belgrade Lakes Coloring Book
Featuring images circa 1830 \$5.95

Rhonda Barnes Adlam

495-3277

134 Main Street, Belgrade Lakes Village

Boat – Automobile – RV Enclosed Storage

Winter Storage for Summer Vehicles

Reasonable Rates! Boats stored on your trailer!
Real Protection from Winter Storms and Sun Damage
Pontoon Boats and Large RV's – **No Problem!**

www.belgradelakesmarine.com



New customers reserve now – limited openings available.

Belgrade Lakes Marine & Storage, Inc.

366 Augusta Road (Route 27) Belgrade **207-495-2378**

David J. Auclair
www.auclaircycle.com

**AUCLAIR
CYCLE & SKI**

64-66 BANGOR ST. AUGUSTA, ME 04330
623-4351 / 800-734-7171 • Fast Professional Service
Bicycles • Skateboards • Roof Racks • Rentals

PIERCE'S GREENHOUSES

Opening May 1

SPRING HOURS
Sunday thru Saturday
9AM-5PM



407 BELGRADE ROAD
OAKLAND, MAINE 04963
207-465-7788
pierce231@gmail.com

Annuals
Perennials
Vegetable Seedlings
Herb Seedlings
Soil and Compost
Containers made to order
Hanging Baskets

True love needs a true jeweler.

L. TARDIF JEWELER
62 Main Street Waterville, Me.

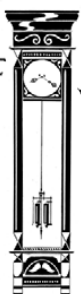

Tues - Sat

est. 1935

9 - 5

— Activities & Outings —

Paddle for Pine Tree Camp



On Saturday, June 1, the 17th Annual Paddle for Pine Tree Camp Classic will take place on the Kennebec River. Maine's premier paddling event, the Paddle for Pine Tree Camp attracts hundreds of participants and raises thousands of dollars that help send more than 650 Maine children and adults with physical and/or developmental disabilities to the barrier-free, lakeside world of Pine Tree Camp.

Since 1945, the camp has welcomed all who could benefit from its programming and no one has been turned away. Proceeds from the paddle event will help ensure that this Open Door Policy continues.

On June 1, Paddlers will enjoy a 2-hour paddle on the Kennebec from the Evergreen Campground in Solon to Anson and a celebratory barbecue. The event is family-oriented, and appropriate for ages, skill levels and abilities. For more information visit www.pinetreesociety.org or call 443-3341.



— Upcoming —

JUNE

- The first Mt. Philip Grange monthly bean supper of the season will be on Saturday, June 15, 4:30-6 pm. Tickets are \$7 all you can eat, under 5 free, family of 4 or more \$20. Routes 27/225, Rome. (Go early and enjoy a short hike on French's Mountain or a longer one on Mt. Philip.)
- The 15th Annual Garden Party sponsored by the Hospice Volunteers Waterville Area will be held on Saturday, June 15 at Fieldstone Gardens in Vassalboro, 10 am-3 pm. Party includes workshops, music, local artisans, garden tours, children's activities, and lunches. Preregister at www.hvwa.org/events-calendar or 873-3615
- "The Changing Nature of the Maine Woods" by visiting author, Drew Barton, sponsored by the Belgrade Region Conservation Alliance, will be held at 7 pm on Tuesday, June 18 at the Maine Lakes Resource Center in Belgrade Lakes.
- Maine's side paddle steam boats will be presented by George Barrett, sponsored by the Kennebec Historical Society at 6:30 pm on Wednesday, June 19 at Christ Church, Gardiner. 622-7718
- The 40th Blistered Fingers Family Bluegrass Music Festival is scheduled for June 20-23 at the Litchfield Fairgrounds. Festivities include a dozen great bands, a giant tent, room for children to romp, food, friendliness, camping areas. www.blisteredfingers.com, 873-6539
- The 17th annual festival of the Maine Antique Tractor Club will take place at the Farmington Fairgrounds on June 22-24. Activities include a tractor pull, parade, crafters, demos, large display of antique tractors. 778-4215
- The 5th Annual Rail Trail Half Marathon, Half Marathon Relay and 5K are scheduled for Sunday, June 23. Starting at the Old Fort Western parking lot

starting 7:30 am. For registration and rates call 622-9009

- Friends of the Maine State Museum Golf Tournament to benefit the Maine State Museum will be held on Thursday, June 27 at Natanis Golf Course in Vassalboro. \$100 per golfer includes cart and greens fees, lunch and hors d'oeuvres. Register at 10 am, scramble format. Reception only \$20. To register call 287-2304.
- Kingfield POPS 2013, the 11th Anniversary outdoor performance of the Bangor Symphony Orchestra, is scheduled for Saturday, June 29 at the Kennedy Farm in Kingfield. www.kingfield-pops.com, 265-7677
- The Opening of the exhibit The Civil War in Maine at the Maine State Museum and free admission day on Saturday, June 29.

JULY

- The 10th Annual "Friends on the 4th" 5K, sponsored by the Friends of the Cobbossee Watershed will take place in Winthrop along Lake Maranacook on Thursday, July 4. 621-4100, www.watershed-friends.com
- The 18th Annual Kennebec Valley Chamber of Commerce Golf Tournament to benefit the Kennebec Leadership Institute will be held on Monday, July 8 at the Augusta Country Club. 623-4559
- The Maine International Film Festival, featuring 50 filmmakers and over 100 films, will be held on July 12-21 in Waterville. Miff.org
- The Colby College Museum of Art in Waterville will celebrate its reopening and inaugurate the Alford-Lunder Family Pavilion on Saturday, July 13 with seven exhibits, food, music, free guided tours. 859-5600
- Farmington will be the site of the Western Maine Storytelling Festival, July 19-21, wmsfestival.org for ticket prices.



THE FRAMEMAKERS
For Extraordinary Custom Framing

Andrew Wyeth Reproductions
Conservation-framed and ready to hang
\$49.95!

46 Main Street • Downtown Waterville
207-872-8927 • www.theframemakers.com

Quality custom framing is not as expensive as you may think.

Come in for a free estimate!

Our award-winning staff will help you find the right combination for any budget.

Quality Custom Framing with an Emphasis on Excellent Customer Service & Quick Turnaround!

CHILDREN'S
BOOK CELLAR

BOOKS, PUZZLES, TOYS, GAMES

A store for children of all ages, the young and the young at heart.

Open Monday 12 to 5 • Tues. – Sat. 9 to 5
52 Main St. Waterville 872-4543

DAVID STEVENS

Excavation & Septic Systems

LOAM GRAVEL SAND

465-3815
Cell: 314-0314

P.O. Box 146 • Belgrade, Maine 04917
DEP Certified Erosion and Sedimentation Control Practices

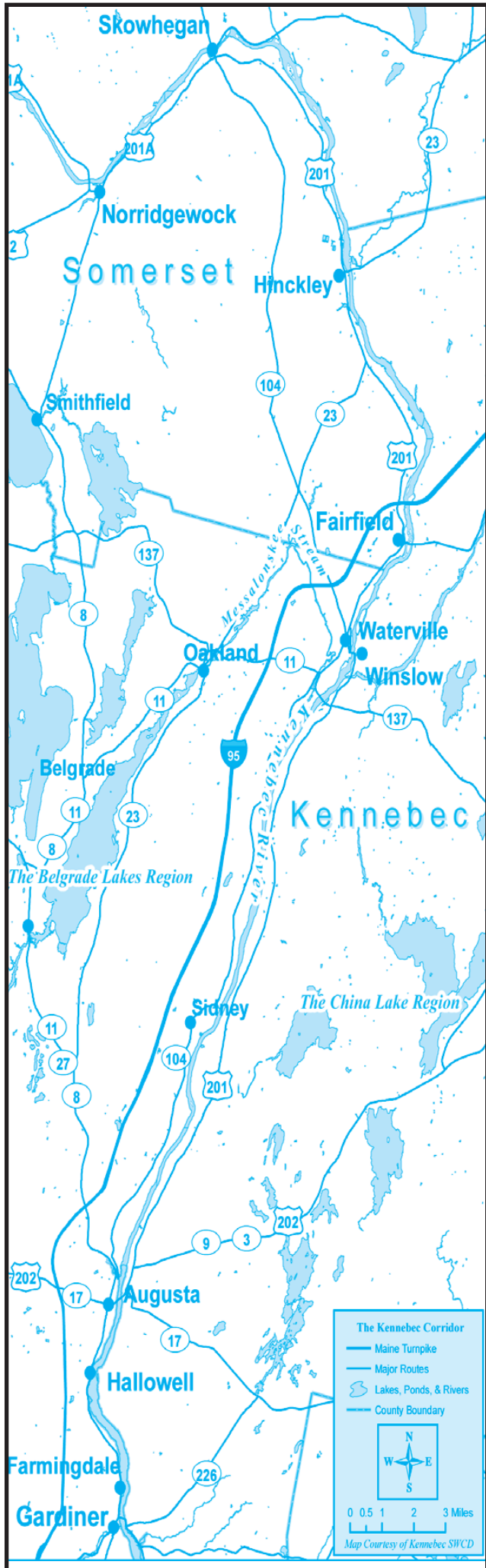

Contact Summertime with ads and event information.
207-495-3777 • ebelnews@earthlink.net
www.sumbelnews.com

—Katy's Column— A New Season...Always A Good One!

Wow! Summertime is already here – well, not really – but there is a lot to celebrate because “Summertime in the Belgrades” is back in print! This weekly summer publication – available at local outlets – is waiting for you. The talented publishers have gleaned writers, business people and illustrators once again to get the paper under way. Who benefits? You, the reader, of course.

You can check the local news on paper, radio and TV but it is far easier, seems to me, to pick up the free, weekly pages during the summer that give you and family a quick glance at positive bits of “info,” time and dates of local fun events and a bit of summer sunshine as you decide to stay put this year and enjoy the beauty of the amazing state of Maine.

For visitors to the State summer news media are especially helpful. Guests in our state, some of whom recognize the variety of beautiful areas here far more than natives, will savor the items this publication provides.

Fortunate am I to be asked to offer a weekly column for you. This gives me an exciting opportunity not only to capture your attention to READ but to ask a special favor. You may live near by or far away but I dare say each of you have an idea, an item or some thought that you sense is worth telling. It may be Grandma’s 100th birthday, a re-visit by the family who alerted you to the fire spurting from your chimney – and saved your home – or a wisp of town history... or whatever. If such is the case I would enjoy a telephone call (626-3242) from you and see if, together, we can arrange a “telling” of the event.

Believe me, this is not meant to enhance my efforts to write a story but simply to capture a memory that today may not be so unusual but 50 years from now could startle the reader. History is made daily and put on paper – a simple way to maintain it! So, get with the summer sunshine, find a local spot that offers the paper and keep up with the local doings! I’ll welcome your call.

Katy Perry is an author, news commentator, all around interesting lady, enthusiast about most things Maine and a very vibrant nonagenarian who writes a weekly column for Summertime in the Belgrades and who makes the weekly rounds delivering Summertime in her hometown Hallowell. And she welcomes your call about story ideas!

Liz Fontaine

CMG inc

Print, Mail & More!
207 592 5990 liz@colorstorminc.com

- Printing
- Envelopes
- Post Cards
- Newsletters
- Brochures
- Invitations

BELGRADE REGIONAL HEALTH CENTER

Providing quality care to the greater Belgrade area since 1977.

**New Patients Welcome
Call us today!**

4 Clement Way, Belgrade
Just 2 miles south of Belgrade
Lakes center on Rt. 27!
BelgradeCHC.org
(207) 495-3323

Any Madden, MD

Just here for the summer, or new to the area? Looking for a vet? Maybe we can help

Lakeside VETERINARY CLINIC

www.lakevets.com
Hours 7:30 to 5:00
Monday thru Friday
8:00 to 12:00 Saturday

Dr. Eleanor C. Sabeau

88 Libby Hill Rd • Oakland, Maine 04963
(207) 465-PETS (7387) (207) 465-VETS (8387)

Call or visit us at the head of Snow Pond in Oakland (Rt. 23)!

LakeHouse Renovations

Design • Build

Traditional Style Camps, Cottages and Lakefront Homes
207.242.3663
www.lakehousedesignbuild.com

Barbara's Antiques & Collectibles Group Shoppe

Multi Dealer Shop Unique Variety of Antiques and Collectibles
3 Miles North of Skowhegan on Route 201
414 Lakewood Rd., Madison
Open Mon to Sat 10-5 Sun 12-4
474-2550

Mosquito Season Is Here!
Take Back Your Property

MAINE MOSQUITO & PEST SERVICES

- Offering effective 100% all natural solutions
- Also offering tick control solutions to protect your family from lyme disease carrying ticks
- Enjoy the Evening sitting on your deck.

Office in Portland, Maine 207-797-0498
Office in Augusta, Maine 207-622-6600
www.mainepestservices.com





Lynch

LANDSCAPING INC.
FOR THOSE WHO DESIRE QUALITY

207-474-2420

Design - Install - Maintain

Designing landscapes to beautify your property and protect your natural resource - *Installing* landscapes in a manner that promotes sustainability and prevents erosion - *Maintaining* landscapes so your investment lasts a lifetime



**Licensed, Certified & Accredited
For All Your Landscaping Needs**

www.lynchlandscaping.com



Belgrade Vacation Rentals

CAMP & COTTAGE RENTALS
We've moved to Belgrade Lakes!

Contact Us Today! **(207) 495-4011**
www.BelgradeVacationRentals.com

Own A Property? We Will Rent it for You!



RAILROAD SQUARE CINEMA

Showing the Best of World and American Cinema

17 Railroad Square, Waterville, Maine, 04901
24-hour movie info:
207-873-6526
www.railroadsquarecinema.com



**Home of the
Maine International
Film Festival
(July 12 - 21, 2013)
www.MIFF.org**

Presented by Modern Art Foundry



SPRING GALLERY

Online Exhibition:
<http://stores.ebay.com/Modern-Art-Foundry-Spring-Gallery>
Gift shop bronze available locally at:
Maine Lakes Resource Center, Belgrade, ME
Sugarwood Gallery, Farmington, ME
www.springgallerymaine.com



ST. MICHAEL SCHOOL

56 Sewall Street • Augusta • (207) 623-3491 • smsmaine.org

Currently Accepting Enrollments for Pre-K Through Grade 8

St. Michael School is a robust Catholic school offering a quality, faith-filled education to grades Pre-K through grade 8. Our students' lives are molded and transformed through strong academics, excellent sports and activities programs, and a commitment to community service. We welcome both Catholic and non-Catholic students.

Where Futures Begin!

WE OFFER:

- Maine State Certified Faculty and Staff
- Music, Chorus, Art and Physical Education
- Title I Reading and Speech Services
- Full Day Kindergarten and Full Day Pre-K
- Excellent Lunch and Extended Day Programs
- Study of French for Grades PK - 8
- Intramural Sports and Healthy Activities
- Strong Athletics Program
- Science Fair and Environmental Projects
- Children's Stage Adventure
- Adventure Club for Grades 6 - 8
- Community Service Projects
- Civic Oration, Math Team, DAR Essay Contest, Spelling and Geography Bee



MAINE EYE CARE ASSOCIATES

"Serving Maine Since 1922"



James R. Putnam, M.D. Steve R. Witkin, M.D. André J. Witkin, M.D.



Helen Bell-Neceveski, O.D. Lorie Lepley Parks, O.D.

325A Kennedy Memorial Drive
Waterville, Maine 04901
873-2731
(800) 660-3403
www.MaineEyeCare.com

- Comprehensive Eye Exams
- Eyewear Center
- State of the art Cataract Surgery
- Glaucoma
- Retinal Diseases
- Laser Surgery
- Oculoplastic Diseases

Ambulatory Surgery Center

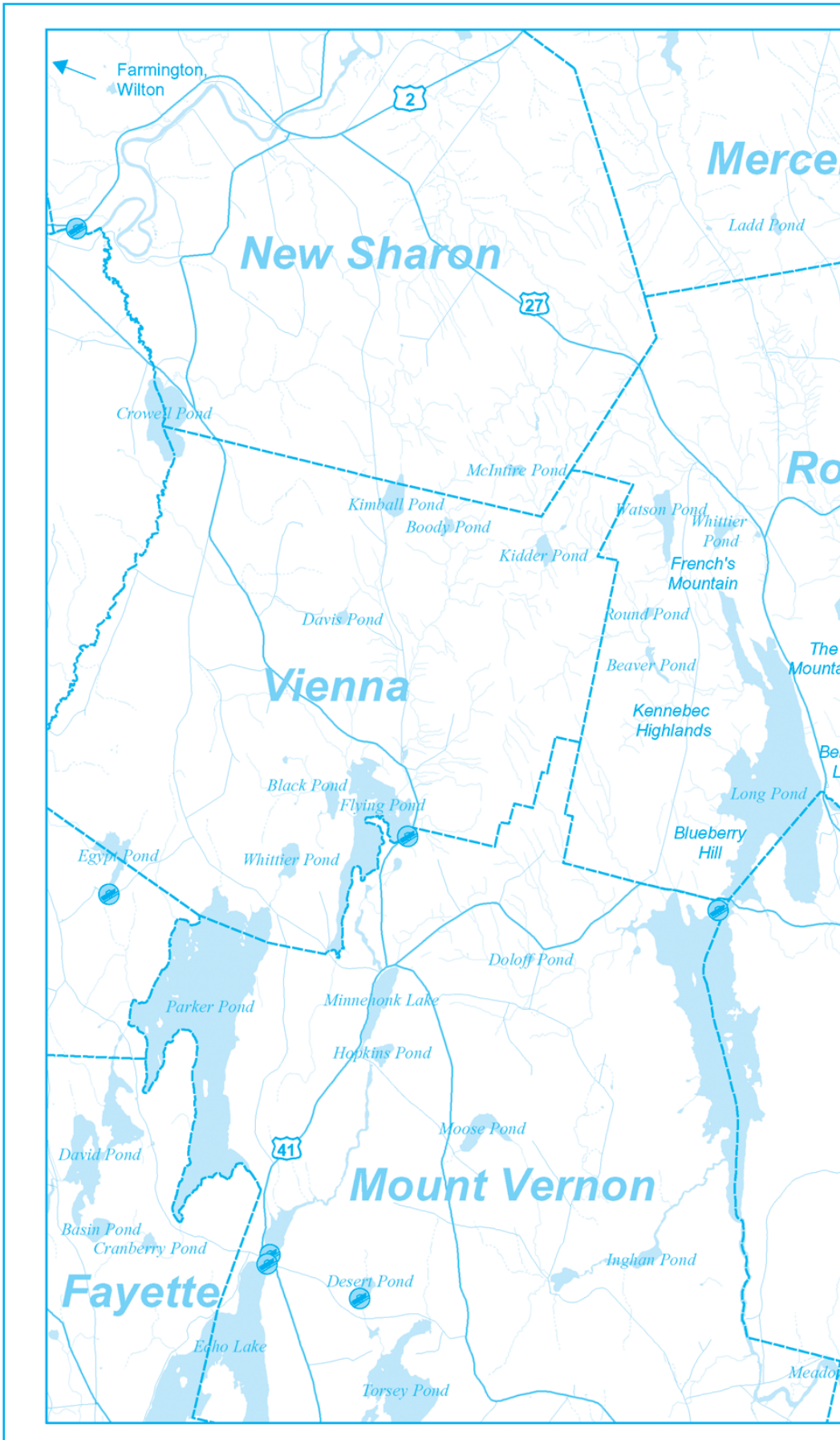

RIVERSIDE FARM

RESTAURANT & WINE MARKET

Restaurant Hours:
Brunch
Sundays - 10am-2pm
Lunch
Tuesdays - Saturdays - 11am-3pm
Dinner
Thursdays -- Saturday - 5:30pm-8:30pm

Wine Market Hours:
Tuesdays - Fridays - 10am-6pm
Saturday - 10am-4pm
291 Fairfield Street
Oakland, ME 04963
For reservations call 207-465-4439

RiversideFarmMarket.com

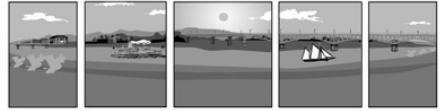

RIVERFRONT BARBEQUE & GRILLE

WORLD CLASS BARBEQUE

SEAFOOD, PASTA, & VEGETARIAN ENTREES

207.622.8899

300 WATER STREET, AUGUSTA, MAINE

WWW.RIVERFRONTBBQ.COM

FULL SERVICE DINING * CATERING * BULK TAKE OUT



The
Gin Mill
Augusta, Maine

*Augusta's finest upscale lounge featuring
fine wine, martinis, and over 100 brands
of beer from Germany to Japan*

**Thursday thru Saturday 3:00pm until Midnight,
Above the Riverfront Barbeque & Grille
at 300 Water Street
207.620.9200**

Lakepoint REAL ESTATE

"Put The Team to Work For You"

207.495.3700

GAIL RIZZO 207-242-8119
gail@gailrizzo.com



PAT DONAHUE 207-730-2331
pldcamp@msn.com



LONG POND, ROME:

Pvt 3BR/3BA w/western exposure. Custom kit w/granite counter tops, dining area, LR w/wood

stove, 2 screened-in porches, two docks, overlooks Kennebec Highlands all on 1.1 acres **MLS# 1093048 \$634,200**



GREAT POND STREAM, BELGRADE: 2 BR cottage on Great Pond Stream outlet. Walk to Belgrade Lakes Village. LR, kit, dock, nice

views of the village, deck overlooking water, sunny and open yard. **MLS# 1088903 \$229,000**



BELGRADE: 3BR/2BA, dining room, den, LR w/brick fireplace, wood floors, country kitchen, pantry, 1st floor bedroom,

deck, out buildings. Also could be used as a commercial property. **MLS#1069492 \$185,000**



McGRATH POND, BELGRADE: Three Story yr-round featuring 4BR/2 BA, custom kitchen w/granite counter tops, LR w/gas fire-

place, screen porch, open deck, fam rm, pvt 1.59 acres and 115' waterfrontage. **MLS# 1089352 \$549,000**

221 Main Street, Belgrade Lakes, Maine 04918

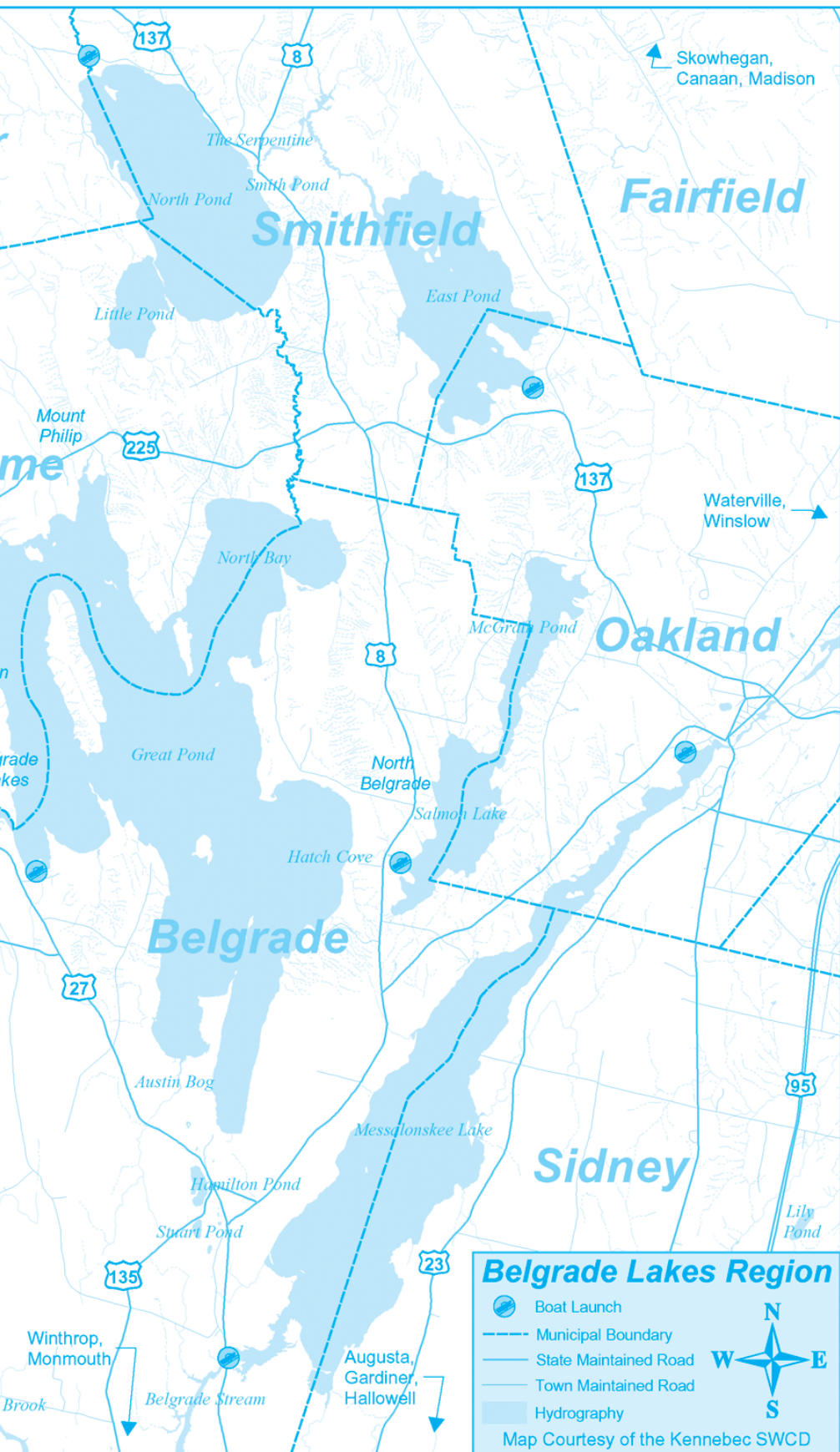

**21 Bay Street
Winslow**

LOBSTER TRAP and STEAKHOUSE

872-0529

*Savor the taste of
Maine while relaxing
on our deck overlooking
the Kennebec River!*



Here's A Sampling From Our Menu
Our "Famous" Lobster Stew
Jumbo Lobsters • Locally Hand-Cut Steaks • Fresh
Crabmeat Rolls
Shrimp Cocktail • Lobster Roll • Fried Clams • Fresh
Scallops & Steamed Clams •
Chef's Specialties Featured Daily
Surf & Turf Specials • Maine Crafted Ales

11 AM - 9 PM
OFF RT 95 TAKE
WATERVILLE/OAKLAND
EXIT 127 FOLLOW
RT 137 BUSINESS TO
WINSLOW
TAKE RIGHT
AFTER THE BRIDGE
WE'RE ON THE RIGHT

What's your reason to call All Season?

**Standing Seam
Metal Roofing
Garages
Home Additions
Sun Rooms**



**Kitchen & Bath
Remodeling
Garages
Siding and
Windows**

Call 1-800-464-3039

www.all-season.com

ShoreStation

The original since 1959

Why Shore Station?
Docks & Boat Lifts
Dependable, Rugged,

Docks = Stability
A-frame stance handles
a 6,000lb boat

Accessories Galore

Easy installation



Brown Dock Services www.browndockservices.com

George: 495.2600 Jason: 316.7514

Display Docks & Lifts at Great Pond Marina

Village Storage Building Main St. Belgrade Lakes

Clark Marine

We have supplies, paint, toys & More!

**Get Your Boat
Ready Now!**



Manchester-Monmouth-Belgrade **207-622-7011**
funonthewaterstartshere.com "Service is our Business"



Day's Store

182 Main Street PO Box 277 Belgrade Lakes, ME 04918 207-495-2205

**FRESH MEATS • LOBSTERS • BAKERY •
PIZZAS • SANDWICHES • ATM • AGENCY LIQUOR**

**LAKESIDE
SCOOPS**

Featuring



CONES SUNDAES

On Long Pond behind Day's Store



— Notebook —

Augusta

• Get ready for Whatever! The Whatever Family Festival and Day in Capitol Park, sponsored by the Kennebec Valley Chamber of Commerce, June 19-July 4, 2013 will have more than 85 entertainment and sports offerings, most of them free. There are still opportunities for sponsors and chamber members to volunteer. The Free Family Fun day, June 29, needs about 100 extra people to help decorating, traffic detail, bounce assistance and character help, parking, safety and relief. 623-4559

Gardiner

• Free electronic waste collection event! The Gardiner and Hallowell Rotary Clubs are sponsoring a collection on Saturday, June 8, from 9 am to 2 pm, at the Ice Vault, 203 Whitten Road. 458-2906, 588-8108

Hallowell

• Watercolor classes! Kay Morris, a local watercolor painter, will be conducting a four-session watercolor class at the Harlow Gallery on Monday and Tuesday, June 17 and 18 and June 24 and 25 from 2-4 pm. Emphasis will be on painting the three elements of still life – glass, shiny metal and cloth. Sessions will include monochromatic watercolor and full palette watercolor. This is not an advanced class, but some experience helpful. Cost of \$80 for members, \$95 for non, must be paid in full before the first session. Among Morris' many awards, her watercolors have

been selected three times for the Old Hallowell poster. 622-3813

Monmouth

• A Season For Lovers! The Theater at Monmouth 2013 will showcase plays of love and marriage and all the ups and downs that love entails. The season opens on Saturday evening, June 22 with the children's show "The Velveteen Rabbit," the heart-warming story of a toy rabbit who yearns for the day a young boy will choose him so that he can become real. The show is scheduled through August 15. Other 2013 plays include "The Knight of the Burning Pestle," "The Taming of the Shrew," "Our Town" and "The Year of Magical Thinking." For times, prices and special events, call 933-9999

Mount Vernon

• New market! The Villages Market for Mount Vernon and Vienna will be held every Saturday, 10 am-2 pm, in the field next to Flying Pond Store, Route 41, starting June 29 for 11 weeks. Initially over 10 vendors will offer a range of vegetables, meats, baked goods, preserves, crafts, pottery and more. There will be a drop-off for sellers with small quantities of produce. Additional vendors may join – email sharihamilton@gmail.com

Skowhegan

• Swim! Bike! Run! The Lake George/Somerset Sports & Fitness Sprint Triathlon, with a 1-mile swim, 15-mile bike ride and 3.5-mile out and back run, will be held September 15. Sign up before July 1 for \$5 for sin-

gle/\$80 for 2-person or 3-person team; before August 1 \$60/\$100; before September 1 \$70/\$120; before September 15 \$80/\$140. The race begins at Lake George Regional Park on the Skowhegan/Canaan line. For registration information email kcoughlin@rfgh.net or call 474-2224.

Waterville

• A monthly grief support group for persons experiencing the loss of a friend, loved one, or other significant loss, will be held at Hospice Volunteers of Waterville, 304 Main Street on the second Monday evening of each month, 6-7:30 pm, starting June 10. A power point presentation on grief and loss will be shown, and there will be a time for sharing. There is no charge to attend. HVWA is community-funded and funded through proceeds from the sale of used furniture, household goods and items donated to the on-site resale shop. Grief workshops can also be scheduled for workplaces and in communities. For more information or to enroll in the grief support group or support groups for parents, widows/widowers, children, or survivors of suicide call 873-3615.

• A premier movie event! On Thursday, May 30 at 7 pm the Waterville Public Library will host a premier of a series of films by students at the Mid-Maine Technical Center. The films will highlight just how much of a true asset the newly renovated library is to the community. Some of the films will also focus on the library's unique architecture as well as its history. This one of a kind event is free and open to the public. Delicious refreshments will be served. There will also be library tours. 872-5433.



LOCAL PEOPLE LOCAL DECISIONS LOCAL IMPACT



People around Central Maine take pride in things that are "their own." At Kennebec Savings Bank, we feel the same because we live, work and play here, too.

If you want to know your local banker, to have decisions made by people you can trust, we invite you to join the many in Central Maine who are proud to say "That's my Bank!"

Kennebec Savings Bank

Augusta 622-5801 Waterville 872-5563 Winthrop 377-5801 Gardiner 588-5801

www.kennebecsavings.com



UNION COFFEEHOUSE



Featuring Maine's Favorite Folksinging Duo

Simons & Goodwin

*Great Songs, Great Harmonies,
Great Guitar Playing, Great Fun!
Plus Open Mic Hour*

Saturday, June 8th - 7:00 PM

Union Church - Route 27 in Downtown Belgrade Lakes
Refreshments \$5.00 Donation at the Door



MICHAEL BREAU

Creative solutions for all your Mac needs

Macintosh and iOS support, based in Western Maine, working onsite throughout Maine

If you have Macs, iOS devices, software or network problems, websites you'd like built, or any ideas you would like to implement using Macintosh computers, give me a call and we can discuss if I can help...



207-578-0226 • www.michaelbreault.net



Expressions

Gift of the Glacier: The Maine Landscape

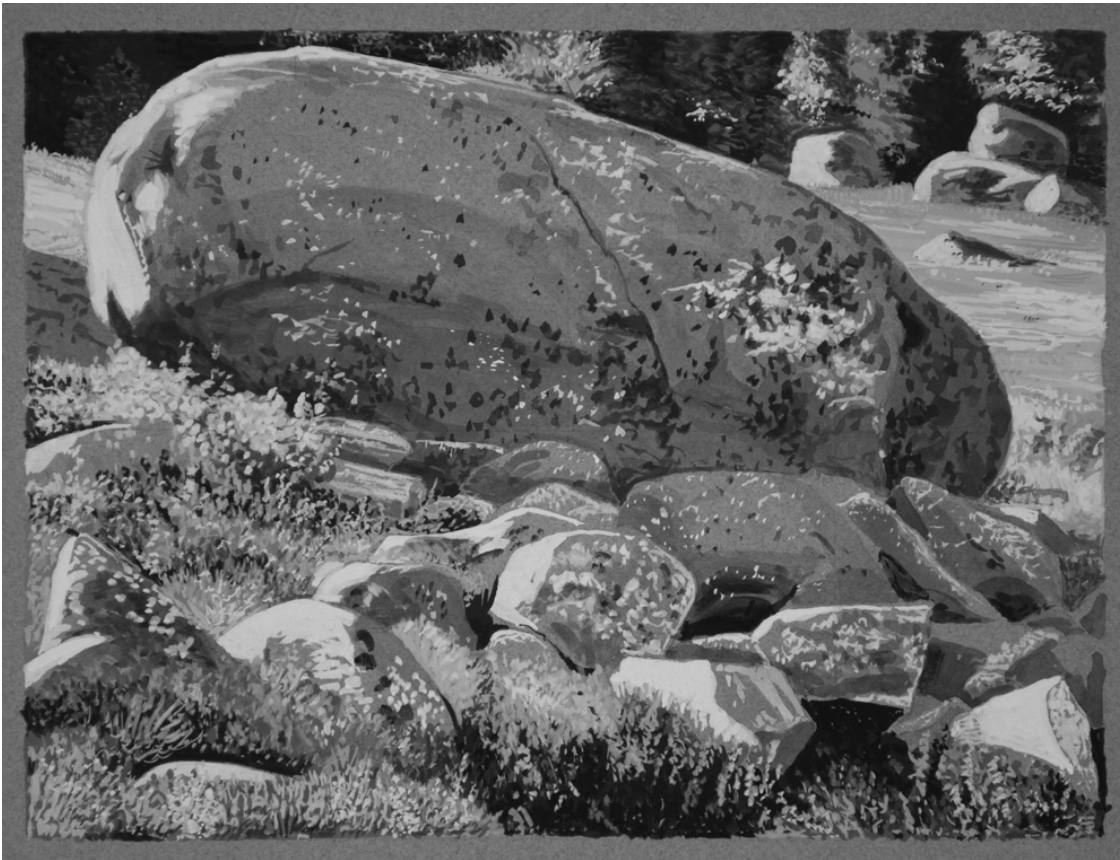

The L.C. Bates Museum's summer art exhibition, "Gift of the Glacier: The Maine Landscape," is a celebration of Maine's great beauty by depicting the state's landscape and geology that document the work of the glaciers. The rounded hilltops, rocky slopes and glacial lakes of Maine not only provide a beautiful place to live, but lend themselves to compelling works of art.

Featuring the works of 23 artists, the "Gift of the Glacier" presents museum visitors with a unique look at how artists interpret a striking landscape created in the Ice Age by a vast slow-moving glacier.

The artists' works include observations of the landscape that illustrate signs of glacial movement and remains, such as eskers, rounded hills, rocky slopes, erratics and glacial scratch marks and portray varied landscapes from blueberry barrens to stonewalled fields to mountains to glacial lakes and ponds.

The show is the result of a collaborative effort between the L.C. Bates Museum staff and two Colby College students, Kayla Lewkowicz '14 and Veronica L. Vesnaver '15, who helped curate the exhibition under the supervision of Professor Veronique Plesch. The exhibition was made possible by grant support from the Maine Community Foundation Expansion Arts Fund.

The L.C. Bates Museum, which offers children's and family art workshops on Wednesday afternoons at 1



pm from June 26 to August 21, will integrate the "Gift of the Glacier" exhibit with these programs by scheduling sessions to be presented by artists in the exhibition. The museum will also present related programming, including talks and exhibition tours. On Sunday, June 30 from 2-4 pm there will be a free public reception for the artists that will include a talk by one of the participating artists, John Woolsey.

The "Gift of the Glacier: The Maine Landscape" will be open for viewing Wednesday through Saturday, 10 am-4:30 pm and Sunday from 1-4:30 pm until October 15, 2013. For more information about the L.C. Bates Museum's summer exhibition and programming, contact lcbates@gwh.org or 238-4250.

377-2121
75 Main Street,
Winthrop ME 04364

Cobbossee Lake - Easy Year round living on one of Maine's premier bass fishing lakes. Level lawn area to the waters edge, full length deck, close to paved road for good winter access. Fully year round, 4 bedrooms, 2 baths, large kitchen w/cook stove & garage! **\$314,159**

Lovejoy Pond - Wildlife surrounds this charming Contemporary on Lovejoy Pond, Cathedral ceilings, each bedroom with bath, beautiful wood floors, full basement, screened in porch and deck, wood stove and fully appliance kitchen. Separate huge two plus car garage w/storage! **\$275,000**

www.coldwellbankerthomas.com info@coldwellbankerthomas.com

Quality Used Books
8,000 Gently Used,
Hand Picked, Eclectic
and Popular Books
605 Wings Mill Road
Mount Vernon - 620-2392
hosehead51@roadrunner.com
Open 12 - 5:30 every day
except Mon. & Tues.

The Artisan's Barn
163 North Road
Readfield, Maine 04355
207-685-9787
www.theartisansbarn.com
Thurs/Fri 11 to 5 PM
Sat 10 AM to 4 PM
Open May-December

**THIRTY-SIX
GREAT REASONS**
MAINE'S ONLY 36-HOLE
PUBLIC GOLF COURSE
THE LARGEST GOLF FACILITY
NORTH OF BOSTON
Championship Golf, Full Pro Shop,
Driving Range, & Modern Clubhouse.
Groups Welcome

Natanis
GOLF COURSE
Webber Pond Road,
Vassalboro, ME • 207-622-3561

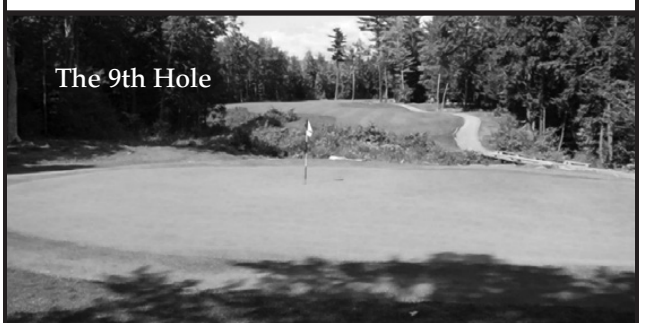

Fieldstone Gardens Inc.
Your Maine Source For Hardy Perennials!™
www.FieldstoneGardens.com

30 years of hardy, top quality
Maine-Grown perennials.

www.FieldstoneGardens.com

CSS Cayer
Security Services, Inc.
RESIDENTIAL COMMERCIAL FINANCIAL
Protect what matters most.
CCTV
Fire Alarms
Burglary Alarms
Alarm Monitoring
Low Temperature Alarms
Emergency Response Units
(For the Elderly/Disabled) 208 College Avenue, Waterville

CALL TODAY
To secure your
home, camp,
or business.
453-9177
www.cayersecurity.com

Peppers Garden & Grill
357A Main Street, Winthrop
377-8877

Tuesday	Wednesday	Thursday	Fri. & Sat.
Two-fer Menu	Pizza Night	Surf & Turf Night	Prime Rib & Specials
Hours: Tues.-Thurs. 11:30-8:30, Fri. & Sat. 11:30-9 Banquet facility for up to 30			



—The Luckiest Boy—

It was a fairly normal day, I suppose, probably June something in about 1953. I was fiddling along the shoreline of the stream behind my parent's house and behind other owners as well. Main Street in the Lakes was kind of all one then; no one paid much attention to property lines, unless a feud got started over something like a tree or a water line. It was expected or maybe condoned that little kids of 5 years more or less could and would wander about fishing along the shoreline and exploring everything along the way. They all knew whose kid I was and kept half an eye open in the event my youth got me into trouble. The old saying it takes a village to raise a child was true then and should be now as far as I'm concerned. That day I had meandered farther than any previous outing and new adventures opened up with every few steps.

The boathouse I was approaching looked like an old grey mountain. The new June grass was knee high and showing a lightly used path coming down from the house to the opening in the back of the boathouse. It seemed odd, and scary; there was no door, just a black opening. I stood there with fish rod in hand (a stick with string and a rusty small hook) that old man Lee Law had given me earlier in the summer. Lee worked for my Dad tending the boat rentals down by the dam; he always helped all us kids out with learning how to fish and what to use for bait and tactics.

Little by little curiosity was winning over fear and I drew closer to the dark hole, hoping the old man that lived in the house wouldn't see me. I knew he lived there, as I had seen him from a distance mowing the lawn part way down to the boathouse, including the path. He always wore "old man" t-shirts, the kind with straps only on the shoulders. I had also seen him sit in the old lawn chair in the backyard, smoking a cigarette like my Dad did, and drinking something the men call Narry Gansett or sometimes they said Nasty Gansett, and laughed. He sweat like crazy when he mowed and I was a little scared of him.

He didn't seem to be around when I stole a couple of secret looks over my shoulder, however. I tumbled over a large metal chunky thing with big pulleys and went down into the high grass face first and hard. After reconnoitering, the black hole remained the target and I crept on. Oh, I later learned the metal chunky thing was a make and brake engine, called a "one lunger" that powered things like sawmills and boat lifts. The big pulley drove a flat belt. I can tell you now that much or

Born and Raised in Belgrade Lakes in the 1950s and 60s

by Rod Johnson



Chapter I: The Boathouse

most of the boards that built the older homes on main street were sawn with a big rotary blade turned by a one lunger.

My first steps over the threshold into the dark interior of the boathouse made my toes curl. So much to see, fear, like and question. Had it not been for the fact that I was looking out through two huge openings into the stream, I probably would have turned and high tailed it for home. The two boat stalls were empty and as my eyes adjusted to the lack of direct sunlight, everything seemed at least okay, if not friendly.

The fear had subsided if not evaporated and without conscious thought the fish line went in the water, dried on worm and all, testing to see if any redfins were there. They were a type of perch that we kids called a cross between white and yellow perch. They tasted the same as either and in later years we never bothered to differentiate, just cooked them up with the others. In those days sun fish or sunnies were ever present, ready to steal bait. They were considered not good to eat; we treated them like pests and tossed them back in the pond. I think old man Lee Law had told us they were not worth bothering with.

It wasn't long before I noticed a small corner closet of sorts with a jammed open door. A metal object that I already knew was an outboard motor was leaning precariously against the interior wall. The redfish got off easy after that as fishing took a hind row seat and I was led to the closet, gawking

at the motor, with dreams and excitement about its use and potential dancing in my head.

Whether 30 seconds or 5 minutes passed, I do not know, but out of the blue came a raspy, heavy voice that said: "WHAT ARE YOU DOING IN HERE, SON?" My worst fears nearly cauterized me in place. I slowly looked up to see the old man with the white strap t-shirt just inside the doorway. I must have stuttered a little but I heard myself meekly saying, "I'm fishing,"

What he then said shocked me beyond words, "DO YOU LIKE THAT OUTBOARD MOTOR?"

I said, "Yes sir" and he said simply "If you can get it running it's yours to use." With that he turned and walked out the door hole and headed back up to the house.

As I stood there happily stunned, he turned back to me and yelled something like: "You'd better head home; your Mom is looking all over town for you."

After that Old Bill Pulsifer was my newest friend. Sometime during the next decade, the men in town tore that boathouse down, along with many others. The pilings, or cribs as we call them, are still visible just under water on the South side of the new MLRC docks. Young Bill Pulsifer lives there today with his wife Marie. He's about the age his Dad was when he essentially gave me that motor, and he's just as nice a man.

Don't miss the next installment called— you got it, The Outboard Motor.



NATIVE NOTIONS
ECOLOGICAL LANDSCAPES
NATIVENOTIONSLANDSCAPES.COM
(207) 314-9538

Lakesmart Certified Contractor

- Patios, Walkways, Retaining Walls
- Permeable Pavers • Raingardens
- Buffer Plantings • Wildflower Fields

Join us...and help protect our lakes!

Belgrade Lakes Association
137 Main Street, Belgrade Lakes, Maine 04918
207-512-5150 • www.belgradelakesassociation.org

Mainely
Molding & Restoration
General Contractor
Eric Lancaster
207-634-2821

Jacking/Leveling Decks
Sill Repair Painting
Posts & Pads Siding

and more...
with over 30 years experience

Call Us For Boat Tops, Covers & Interiors

Keep You and
Your Boat Clean
& Dry

Protect the Interior
Repairs & Alterations
Welcome!

Pontoon Boats 100!

WATERVILLE UPHOLSTERY & CANVAS
(Waterville Auto Top)

1 1/2 Miles West Exit 127, I-95, KMD, Oakland
465 - 7847



Fishing

Bass and Birds

by Mike Guarino



Jack McCarthy from Boston with a nice Long Pond smallmouth caught on May 18.



Darrell Pardy with his first of two spring turkeys taken on May 13, 2013.

Welcome back to another fun filled year of playing in the Belgrade Lakes Region. As I sit here typing away, my mind is full of daydreams and wonders what adventures are in store this summer. I wonder what giant fish will be caught this year and by whom. It's always hard to predict but brown trout is definitely a species that will produce a few monsters this summer, and of course there will be lots of giant pike caught too. I wonder if the state record pike will be caught this year. It's certainly possible someone will catch one bigger than the current 31.2 pound record. That record has stood since 1998. Rumor has it that the black crappie record was broken this past winter on one of the Belgrade Lakes. That's not surprising because crappie numbers are exploding along with white and yellow perch. The ice fishing for white perch this winter was the best we've ever experienced, so get the chowder pots ready because the perch fishing is going to be awesome this spring.

Wild turkeys and smallmouth bass have been dominating the local outdoor scene during the last few weeks. Turkey hunters have reported seeing birds on a daily basis and the birds are decoying and coming to call with regularity. As the season winds down (the last day is June 1), hunters will see more bachelor groups of mature Toms together. The later part of the season can be difficult

because the birds are educated, but this is a great time of year to find the biggest Toms. On one of our successful hunts this spring, Darrell had four jakes come into our decoy spread. I was doing the calling and he was set up in a blind overlooking the back end of a field. I called the birds into the decoys, but Darrell couldn't shoot because the birds were so close together. They put on quite a show, gobbling like crazy and fighting with the decoy and each other. Finally they separated enough and one shot later it was time to fire up the grill. Darrell was fortunate this year because he got two birds on back to back trips. The State of Maine allows hunters to purchase a bonus turkey tag so you can take two male birds in the spring.

In addition to the sweet sound of gobbling birds and falling asleep to a chorus of singing peepers, there's one more sure sign of spring – bedded smallmouth bass! The smallies started making their nests about 3 weeks ago, which is a little bit earlier than usual. The water warmed up quickly because we had very little rain in late April and early May. It's so much fun watching the bass work their nests and protect them from predators like bluegills and crayfish. We've been catching quite a few female bass off the deeper sides of the beds and for the most part we try and leave the

bedded fish alone (although it's hard to pass up sight fishing for bedded smallies). One fun way to catch bedded fish is on a fly rod rigged with a small popper. Because this is visual fishing, it's great practice for a beginner and a fun way to shake off the winter rust for avid fly casters. During this time of year, it's vital that anglers diligently practice catch and release and put the bass back on their beds to protect the future of the fishery. This is a stressful time of year for the bass and they need us to be as gentle as possible. It's important that we try not to drop the fish on the deck of the boat and try to avoid "over-fighting" the fish. Have fun catching them, but try and get them back into the water in a timely manner so the fish doesn't get too stressed out.

As another season begins, don't forget to send in your photos and I'll try and get them in the paper. We all love seeing those big fish! I'm really hoping to find some time to perch fish this week. I have a craving for a fish fry! Tight lines.

Mike Guarino can be contacted at 465-4333
www.mainewildernesstours.com



Let us take the hassle out of boating!
 Daily, 3-Day, and
 Weekly Rentals Available

Rentals • Sales • Service

www.belgradeboatshop.com

485-6953

769 Oakland Rd.,
 Belgrade ME



Bear Spring Camps



- Waterfront cottages
- Home-style meals
- Bass, pike, and brown-trout fishing
- Boats, motors, docks
- Sandy beach
- 3.5 hours from Boston
- May-September

on Great Pond in the
Belgrade Lakes Region
www.bearspringcamps.com
 207-397-2341



Maine Wilderness Tours Belgrade Lakes, Maine 207-465-4333

Complete packages for fishing and family vacations
 Cottage Rentals, Boat Rentals and Guide Services.
 Guided Fishing for trout, pike, bass and striped bass
 Canoeing and kayak trips
 Drift boat or remote pond fly fishing for brown, rainbow
 or brook trout.
 Private lakeside cottages available!

www.mainewildernesstours.com

WOODEN BOATS KEPT AFLOAT Restoration of small wooden and wood canvas Boats and Canoes

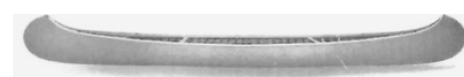

KIMBALL POND BOAT BARN

VIENNA, ME
 207-578-0876

kpboatbarn@yahoo.com • <http://boatbarn.wcha.org>



The Village Meddler

Open 6 Days
9am-6pm
Sundays
12pm-6pm
Closed Tuesday

Gifts • Handcrafts

Lake Shore Drive • Belgrade Lakes
495-7707

ALDEN CAMPS
Est. 1911

3 Alden Camps Cove
Oakland, Me 04963
(207-465-7703)

- Lobster Bakes on Friday nights by Reservation
- Lakeside Cottages • Boats & Motors
- Full American Plan
- Dining on the Porch by reservation Saturday through Wednesday

E-mail: info@aldencamps.com • Website: www.aldecamps.com

Why Pay More?

LARGEST SELECTION OF

Beer • Wine
Soda & Liquor

Over 1600 Wines
Great Selection of
Distributor Close-Out Wines
Over 400 Beers including
All Microbrews
Full Selection of Liquor
Debit & Credit Cards accepted

JOKAS' DISCOUNT BEVERAGES

Central Maine's Largest Redemption Center
873-6228 • 52 Front Street • Waterville

The Village Inn
Belgrade Lakes, Maine

Open for Dinner Seven Days A Week 5pm-9pm
Join us at The Tavern At The Village Inn
Lower Level - Open Every Day at 4 pm

Reservations Encouraged
(207) 495-3553
www.villageinnducks.com
"Where Memories Last a Lifetime"

Call 495-3777
to advertise in
Summertime in the Belgrades

Brightside
WOODEN BOAT SERVICES

Boat rentals in Belgrade Lakes.
Classic power, sail and paddle
by the day or week.
Restoration, brokerage and
consultation services also available.

778-1706 cell, 495-3680 home,
brightsidewoodenboat@gmail.com
www.brightsidewoodenboat.com
21 Hulin Rd., Belgrade Lakes, Maine 04918

Accommodations

Alden Camps, American Plan cottages, boat rentals, 3 Alden Camps Cove, Oakland, 465-7703, www.aldecamps.com

Among the Lakes Bed & Breakfast, Rt 8, North Belgrade, 465-4900, www.amongthelakes.com

Bear Spring Camps, 60 Jamaica Point Rd., Rome, 397-2341, www.bearspringcamps.com

Belgrade Cottages, 9 Bass Lane, Belgrade, 495-9217, www.belgradecottages.com

Belgrade Vacation Rentals, 81 Main St, Belgrade Lakes, 495-4011, www.belgradevacationrentals.com

Castle Island Camps, American Plan, Castle Island Rd, Belgrade Lakes, 495-3312, www.castleislandcamps.com

The Village Inn, 1 & 2 bedroom suites, Rt 27, Belgrade Lakes Village, 495-3553, www.villageinnducks.com

Whisperwood Cottages, American Plan, boat rentals, 103 Taylor Woods Rd, Belgrade, 465-3983, www.whisperwoodlodge.com

Wings Hill Inn, Rt 27, Belgrade Lakes, 495-2400, 866-495-2400, www.wingshillinn.com

Camps, Camps, Camps

Augusta

- It's All About Fun at the Children's Discovery Museum! 2013 Summer Camps will include 8 weeks of creativity and learning:
 - Building/Lego, ages 6-8, June 25-29
 - Explore the Ocean, ages 4-5, July 8-12
 - All About Dinosaurs, ages 6-8, July 15-19
 - Crazy Art, ages 4-5, July 22-26
 - Pirate, Ahoy Matey, ages 6-8, July 29-August 2
 - Music & Movement, ages 4-5, August 5-9
 - Science Discovery, ages 6-8, August 12-16
 - Princesses & Knights, ages 4-5, August 19-23
- All camps 9 am-noon; rates \$100 for members, \$115, for non-members. 622-2209

Belgrade

- Camp Golden Pond 2013, day camp for Kindergarten-Grade 6, 8-week session starts June 24-28 at Belgrade Community Center for All Seasons. Hours are 8 am-4 pm, before and after care available. Rates \$85 for residents; \$135 nonresidents; \$20 and \$30 per day drop-ins. Weekly special themes and a field trips.
- The pool is open to the public Thursdays for swim lessons. No pre-registration is necessary; fee \$5 per class. 495-3481

Farmington

- Sandy River Players Summer Youth Music Camp, "Seussical Jr." for ages 8-14 begins on June 24. Performances are July 12, 13 and 14. Cost is \$165. srp.summERMUSIC@gmail.com

Gardiner

- Summer Shenanigans, the Visual & Performing Arts Day Camp for kids going into grades K-9, at Johnson Hall Performing Arts Center will offer 4 sessions in June and July.
 - Session 1, June 24-28, grades K-1, 9 am-noon.
 - Session 2, July 8-12, grades 2-4, 9 am-4 pm
 - Session 3, July 15-19, grades 4-6, 9 am-4 pm
 - Session 4, July 22-26, grades 7-9, 9 am-4 pm
- Campers learn visual and performing arts, do activities at the library, waterfront and park, and present a show on Friday for parents and friends. Fee \$115 for Session 1, \$198 for Sessions 2, 3 and 4. 582-7144

Hinckley

- L.C. Bates Museum offers camps on the following dates:
 - Nature Camp #1, June 17-21, 9 am-noon
 - Nature Camp #2, June 24-28, 9 am-noon
 - Art Camp, June 24-28, 1-4 pm
 - History Camp, July 8-10, 9 am-noon
 - Touring Space Camp, July 29-August 2, 9 am-noon
 - Nature Camp #3, August 5-9, 9 am-noon
- Pre-registration required. Each week \$50, \$95 for both weeks. Ages 7-12, includes outside activities. Bring your own snacks. 238-4250

Madison/Lakewood

- Lakewood Theatre Camp 2013 (474-7176) offers 3 sessions:
 - "Captain Bree and Her Lady Pirates," July 1-5, 8-12; age 13 and up, performances 7/13, 7/20, 10 am
 - "The Rockin' Tale of Snow White," 7/15-19, 7/22-26; age 9 and up, performances 7/27, 10 am, 12:30 pm
 - "The Jungle Book," 7/29-8/2, 8/5-9, age 9 and up, performances 8/10, 10 am, 12:30 pm

Maranacook/ Readfield

- Maranacook Adult Education in Readfield (RSU 38) Summer 2013:
 - Maranacook Track Experiences, ages 6-15, June 17-August 10
 - Boys' Black Bear Basketball Camp, grades 4-8, June 17-20
 - Lady Black Bears Girls Basketball, grades 4-8, July 8-11
 - Gymnastics Girls & Boys, age 5 & up, July 22-26
 - Boys & Girls Soccer, Grades 4-8, August 5-8
 - Little Kickers Soccer, ages 5-8, August 12-15
 - Field Hockey Camp, to be announced
- For details or to register, visit <http://maranacook.maineadulted.org>, email adulted@maranacook.org or call 685-4923, x 1065.

Maranacook/ Readfield

- Waterville Opera House and Missola Children's Theatre Summer Theater Camp:
 - "Rapunzel," July 29-August 3
 - "Robinson Crusoe," August 5-10
 - "The Princes and the Pea," August 12-17
- Camps for grades 1 through 8 in the fall, 9:30 am-4 pm, Saturday performances at 2 pm. 873-7000.

AMONG THE LAKES
BED & BREAKFAST

www.amongthelakes.com
Route 8, Belgrade

- Quiet, Quality Accommodations
- Friendly, Heartwarming Home
- Delicious, Hot Country Breakfast
- Air-Conditioned and Heated Rooms
- Lake Access on Great Pond
- Open Year Round

465-4900

CASTLE ISLAND CAMPS

Boats, Bait, Tackle, Gas, Kayaks

Boats, Daily or Weekly

495-3312
Rentals for Long Pond Only



Dining

Augusta

• **Riverfront Barbeque & Grille and Gin Mill Lounge**, 300 Water St., Augusta. 622-8899, www.riverfrontbbq.com

Belgrade

• **Belgrade Lakes Golf Club**, lunch/snacks, West Rd, Belgrade Lakes, 495-4653, www.belgradelakesgolf.com
 • **Pete's Pig**, 81 Main St., Belgrade Lakes Village, 495-4095, www.petespig.com
 • **The Village Inn**, Rte. 27, Belgrade Lakes Village, 495-3553, www.villageinnnducks.com
 • **Whisperwood**, Salmon Lake/McGrath Pond, 103 Taylor Woods Rd, Belgrade, open to the public by reservation only, 465-3983, www.whisperwoodlodge.com
 • **Wings Hill Inn and Restaurant**, Rt. 27, Belgrade Lakes Village, 495-2400 or 800-495-2400, www.wingshillinn.com

Fairfield

• **Cacciatores**, 29 Main St, Fairfield, 872-9700, www.cacciatores.com

Oakland

• **Alden Camps**, Lunch or dinner by reservations, Sat. - Wed., space permitting. 3 Alden Camps Cove, Oakland. 465-7703. www.aldencamps.com
 • **Riverside Farm Market & Cafe**, 291 Fairfield St, Oakland, 465-4439. www.riversidefarmmarket.com

Winslow

• **Lobster Trap & Steakhouse**, 21 Bay St, Winslow. 872-0529. www.lobstertrap-seafood.com

Winthrop

• **Peppers Garden & Grill**, 357A Main St, Winthrop. 377-8877

The Small Garden Guide

Soil Issues and Answers

Some questions: How to keep soils from eroding and becoming a water quality issue? How to provide needed nutrients? How to improve the soils?

Some answers:

- Have your soils tested. The University of Maine at Orono provides basic soil tests for \$15/soil sample. The results will provide an overview of what soil practices and soil amenities may be useful in gardening priorities.
- Do not plant invasive plants. Focus on native or "native friendly" plants. The Maine Extension Service has resources. Non-native plants frequently have different soils needs and may modify your current soil conditions to better match their "non-native" needs.
- Select plants that work together and improve the soils they are planted in. Some plants host bacteria on their roots that convert atmospheric nitrogen into plant available nitrogen. Some types actually use their roots to convert nitrogen in the air into a form that can be used by plants. This is one of the benefits of legumes – members of the pea family that are used in agriculture as a means to build soil health.
- Select plants that adapt to Maine conditions of shallow topsoil and



Plowing with horses at the Norlands.

layers of harder clay-like soils. Some legumes, like the red-bud, have root systems that deeply pierce the soil and generate pathways for soil critters and water to permeate to a lower depth and help keep other plants hydrated even in dry weather conditions.

- Work with Maine's weather and unique forces of nature (and short season) that require hardy plants that mature more quickly.
- For more suggestions contact The Maine Extension Service, University of Maine at Orono, Maine Soil Testing Service at 1-800-287-8957.

Excerpted from the Kennebec & Somerset County Soil & Water Conservation Districts newsletter, thoughts and ideas section, January 2012

Call 495-3777
to advertise in
Summertime in the
Belgrades

Maple Leaf Self Storage

Belgrade Me - 3.3 mi off Rte 27 on Route 135
495-2191

Various size units
Owners live on site



Boat / Auto Storage
By foot or unit



Brown House Appliance
71 Francis St.,
Waterville, Maine 04901
207-873-4777
brownhouseappliance.com



Pete's Pig Southern Barbeque

Try Our New
Specialty
Sandwiches

Stop by the location nearest you

Waterville Belgrade Lakes
500 Kennedy Mem. Dr. 81 Main Street
(207) 465-5682 (207) 495-4095

www.petespig.com

WHISPERWOOD LODGE & COTTAGES Fishing Boat Rentals on Salmon Lake & McGrath Pond

Located on the South end of Salmon Lake in North Belgrade

All boats shown on our website

Now open to the Public for Dining by reservation only. 465-3983

Breakfast 8:am - 9:am, Dinner served at 5:pm
Daily menu listed on our website
Boat docking available for Lake Residents

www.whisperwoodlodge.com

Ballard Meats & Seafood

Custom Cut Meats



- Retail
- Wholesale
- Smoking



1-800-564-6328 • 622-9764

Myrtle St., Manchester, Maine

Belgrade Cottages Guide Service

Guided Fishing Trips

Sunset Cruises

Wildlife and Scenic Lake Tours

Canoe and Kayak Rentals

Bob Richter 207-314-8469

Great Pond - Belgrade



Cacciatores

"An Italian Steakhouse"

Waterville's Best Dining Experience

Now Serving

PRIME RIB

Fridays and Saturdays

OPEN EVERYDAY

LUNCH AND DINNER

Serving Fine Wine & Cordials
Senior Discounts Everyday

Delicious Italian Food
Made with the Freshest Ingredient
Fresh Steaks, Seafood,
Pasta, and Salads
Gluten-Free Pasta Available!



29 Main Street • Fairfield
872-9700 (Reservations Accepted)
www.Cacciatores.com

CHARLES S. PIERCE BOOKSELLER

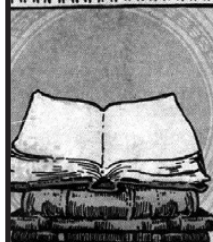

11 Lakeshore Drive
Belgrade Lakes, ME
(Behind Sunset Grille)

207-495-3465

757-635-1098

cpierce@tcc.edu



Belgrade's certified organic
community farm & farmstand
Open 7 days a week 9-6pm

Summer csa shares available
Includes mushrooms and dairy
Flowers, herbs, greens and veggies
Come visit our horse and oxen powered farm
Where children and veggies grow

Rt. 27 Belgrade, Maine • 207.495.2593
www.winterberryfarmstand.com



-Business Directory-

ACCOMMODATIONS

See page 18

ADVENTURE

Belgrade Canoe & Kayak, Route 27, Belgrade, 495-2005, www.kayakandcanoe.com

Belgrade Cottages Guide Service, fishing, lake tours, canoe/kayak trips and rentals. 9 Bass Lane, Belgrade, 495-9217, 242-9958, 314-8469, www.belgradecottages.com

Maine Wilderness Tours, fishing, canoeing/kayaking, lobster picnic, bird watching, 7 Croquet Lane, Belgrade, 465-4333, www.MaineWildernessTours.com

ANTIQUES

Barbara’s Antique & Collectibles Group Shoppe, Rt 201, 414 Lakewood Rd, Madison, 474-2550, 474-8357

APPLIANCES

Brown House Appliances, 71 Francis St, Waterville, 873-4777, www.brownhouseproperties.com

BANKING

Kennebec Savings Bank, 150 State St, Augusta, 622-5801, www.kennebecsavings.com

Maine State Credit Union, 200 Capitol St, Augusta, 623-1851, www.maine.statecu.org

Skowhegan Savings Bank, 940 Augusta Rd, Belgrade, 1-800-303-9511, www.skowsavings.com

BEVERAGES

Jokas’ Discount Beverage, 52 Front St, Waterville, 873-6228, www.jokas.net

Tree Spirits, 152 Fairfield St, Oakland, 861-2723, www.treespiritsofmaine.com

BICYCLES

Auclair Cycle & Ski, 64 Bangor St, Augusta, 623-4351, www.auclaircycle.com

BOATS

(Besides the categories immediately following, see Canoes and Kayaks, Docks, and Boat Repair.)

BOAT COVERS

Waterville Upholstery & Canvas, 1042 Kennedy Memorial Dr, Oakland, 465-7847

BOAT LIFTS

Hammond Lumber Company, Auburn, Bangor, Belgrade, Boothbay Harbor, Brunswick, Damariscotta, Fairfield, Farmington, Greenville, Pemiquire, Portland, Skowhegan, 866-HAMMOND, www.hammondlumber.com

BOAT MOORINGS

Great Pond Marina, 25 Marina Dr, Rt 27, Belgrade Lakes, 495-2213, www.greatpondmarina.com

BOAT RENTALS

Belgrade Canoe & Kayak, Rt 27, Belgrade, 495-2005, www.kayakandcanoe.com

Castle Island Camps, Castle Island Rd, Belgrade Lakes, 495-3312, www.castleislandcamps.com

Great Pond Marina, 25 Marina Dr , Rt 27, Belgrade Lakes, 495-2213, www.greatpondmarina.com

Whisperwood Cottages, 103 Taylor Woods Rd, Belgrade, 465-3983, www.whisperwoodlodge.com

BOAT REPAIR

Belgrade Boat Shop, 769 Oakland Rd, Belgrade, 465-9720, 485-6953

Brightside Wooden Boat Services, 21 Hulin Rd, Belgrade Lakes, 495-3680, 778-1706, www.brightsidewoodenboat.com

BOAT SALES AND SERVICES

Belgrade Canoe & Kayak, Rt 27, Belgrade, 495-2005, www.kayakandcanoe.com

Clark Marine, 57 Puddledock Rd, Manchester, 622-7011, mail@clarkmarine.biz, funonthewaterstartshere.com

Hamlin’s Marine, 290 West River Road, Waterville, 872-5660, www.hamlinsmarine.com

Mid-Maine Marine and RV, 885 Kennedy Memorial Drive, Oakland, 465-2146, www.midmainemarine.com

Trailside Performance, 797 Augusta Rd (Rt 201), Winslow, 873-2366, www.trailsideperformance.com

BOAT STORAGE

Belgrade Boat Storage, 41 Pinkham’s Cove Rd, Rt 27, Belgrade, 495-3421, 314-3287, www.belgradeboatstorage.com

Belgrade Lakes Marine and Storage, Inc, 366 Augusta Rd, Belgrade, 495-2378, www.belgradelakesmarine.com

Clark Marine, 57 Puddledock Road, Manchester, 622-7011; and Rt 202, Monmouth, mail@clarkmarine.biz, funonthewater-startshere.com

Great Pond Marina, 25 Marina Dr, Rt 27, Belgrade Lakes, 495-2213, www.greatpondmarina.com

Hamlin’s Marine, 290 West River Rd, Waterville, 872-5660, www.hamlinsmarine.com

Kennebec Boat Repair, 907 Oakland Road, Belgrade, 465-9012, www.KennebecBoatRepair.com

Maple Leaf Self Storage, 688 Manchester Rd, Rt 135, Belgrade, 495-2191, 441-5529

Mid-Maine Marine and RV, 885 Kennedy Memorial Dr, Oakland, 465-2146, www.midmainemarine.com

Trailside Performance, 797 Augusta Rd, Rt 201, Winslow, 873-2366, www.trailsideperformance.com

BOOKS

Charles S. Pierce Bookseller, 11 Lakeshore Dr, Belgrade Lakes, 495-3465

Children’s Book Cellar, 52 Main St, Waterville, 872-4543, kidsbookseller@verizon.net

The People’s Book Shop, 605 Wings Mill Road, Mount Vernon/Belgrade line, 620-2392

BOTTLE AND CAN REDEMPTION

Jokas’ Discount Beverages, 52 Front St, Waterville, 873-6228, www.jokas.net

BUILDERS

(See also Kitchens, Plumbing, and Excavating)

All Season Home Improvement Co., 1-800-464-3039, www.all-season.com

Craig’s Carpentry/North Bay Estates, Rt 8, North Belgrade, Craig Alexander, 649-3749

G&L Contracting, 116 Lakeshore Dr, Belgrade Lakes, 495-9009, info@gandlcontractingmaine.com, gandlcontractingmaine.com

LakeHouse Renovations, 242-3663, www.lakehousedesignbuild.com

Mainly Molding & Restoration, 449 Wilder Hill Rd, Norridgewock, 634-2821, www.mainlymolding.com

BUILDING MATERIALS

Gagne and Son, 28 Old Rt 27, Belgrade, 495-3313, www.gagneandson.com

Hammond Lumber Company, Auburn, Bangor, Belgrade, Brunswick, Fairfield, Farmington, Greenville, Portland, Skowhegan, 866-HAMMOND, www.hammondlumber.com

CANOES AND KAYAKS

Belgrade Canoe & Kayak, sales and rentals, Route 27, Belgrade, 495-2005, www.kayakandcanoe.com

Belgrade Cottages Guide Service, trips and rentals. 9 Bass Lane, Belgrade, 314-8469, www.belgradecottages.com

Kimball Pond Boat Barn, wood-canvas canoe restoration, 23 Day Road, Vienna, 249-2814, 578-0876

Somerset Stone Center, sales, 1078 Kennedy Memorial Drive, Oakland, 465-9800, www.somersetstonecenter.com

CLOTHING

New Balance Factory Outlet, 12 Walnut St, Skowhegan, 474-6231, www.newbalance.com, nbfactorystore.com

COMPUTER CONSULTANTS

Macintosh Solutions Consultant, Michael Breault, 24 Welch Rd, Wilton, 645-5083, cell 578-0226, m.o.breault@michaelbreault.net, www.michaelbreault.net

DINING

(See Dining Directory on page 19)

DOCKS

G&L Contracting, 116 Lakeshore Dr, Belgrade Lakes, 495-9009, info@gandlcontractingmaine.com, gandlcontractingmaine.com

Hammond Lumber Company, Auburn, Bangor, Belgrade, Boothbay Harbor, Brunswick, Damariscotta, Fairfield, Farmington, Greenville, Pemaquid, Portland, Skowhegan, 866-HAMMOND, www.hammondlumber.com

Trailside Performance, 797 Augusta Rd, Rt 201, Winslow, 873-2366, www.trailsideperformance.com

ELDER CARE

Maine-ly Elder Care, 28 Center St, Oakland, 465-3249, www.maine-lyeldercare.com

ENGINEERING

Thayer Engineering, septic design, storm water mitigation, permitting, 17 Hasson St, Farmingdale, 582-7762,

EXCAVATING

Belgrade Boat Storage, 41 Pinkham’s Cove Rd, Belgrade, 495-3421, 314-3287, www.boatstorage.com

David Stevens, P.O.Box 146, Belgrade, 465-3815, cell 314-0314

EYE CARE

Maine Eye Care Associates, 325 E. Kennedy Memorial Dr, Waterville, 873-2731, www.MaineEyeCare.com

FARMSTANDS

Riverside Farm Market & Cafe, 291 Fairfield St, Oakland,



465-4439, www.riversidefarmmarket.com
Winterberry Farm, 538 Augusta Rd, Rt 27, Belgrade,
495-2593, www.winterberryfarmstand.com

FINANCIAL PLANNING
Golden Pond Wealth Management, 129 Silver St,
Waterville, 873-2200, www.goldenpondwealth.com

FIREWOOD
J & M Logging, Inc. 853 Civic Center Dr., Augusta, 622-6353

FLOORING
Hammond Lumber Company, Auburn, Bangor, Belgrade,
Boothbay, Brunswick, Damariscotta, Fairfield, Farmington,
Greenville, Pemaquid, Portland, Skowhegan, 866-HAM-
MOND, www.hammondlumber.com

FLOWERS AND PLANTS
Pierce's Greenhouse, 407 Belgrade Rd, Oakland, 465-7788

GALLERIES
Artisan's Barn, 163 North Rd, Readfield. 685-9787,
www.theartisansbarn.com
Spring Gallery, bronze castings: Online Exhibition and at
MLRC, Belgrade Lakes, 495-3113,
www.springgallerymaine.com

GIFTS
Day's General Store, 180 Main St, Rt 27, Belgrade Lakes,
495-2205, www.go2days.com
The 1830 House on Long Pond, 134 Main St, Belgrade Lakes
Village, 495-3277
The Village Peddler Gift Shop, Lake Shore Dr, Belgrade
Lakes, 495-7707

GOLF
Natanis Golf Course, 735 Webber Pond Rd, Vassalboro,
622-3561, www.natanisgc.com

GROCERIES
Day's General Store, 180 Main St, Rt 27, Belgrade Lakes,
495-2205, www.go2days.com

HEALTH CENTERS
Belgrade Regional Health Center, 4 Clement Way, Belgrade
Lakes, 495-3323, www.healthreachchc.org
Inland Hospital, The Clinic at Walmart, walk-in health care,
80 Waterville Commons Dr, Waterville, 680-2110, 861-3000,
www.inlandhospital.org

ICE CREAM
Day's General Store, 180 Main St, Rt 27, Belgrade Lakes,
495-2205, www.go2days.com

JEWELRY
Larsen's Jewelers, 57 Main St, Waterville, 872-6301,
800-697-1874, www.larsensjewelers.com
L.Tardif Jeweler, 62 Main St, Waterville, 872-7542,
800-834-3638

KITCHENS
Hammond Lumber Company, Auburn, Bangor, Belgrade,
Boothbay, Brunswick, Damariscotta, Fairfield, Farmington,
Greenville, Pemaquid, Portland, Skowhegan,
866-HAMMOND, www.hammondlumber.com

LAKE ASSOCIATIONS & RESOURCES
Belgrade Lakes Association (BLA), Long Pond and Great
Pond, PO Box 551, 137 Main St, Belgrade Lakes, 512-5150,
www.belgradelakesassociation.com
Maine Lakes Resource Center, PO Box 431, 137 Main St,
Belgrade Lakes, 495-3617, 620-6029,
www.mainelakesresourcecenter.org

LANDSCAPING
Fieldstone Gardens, 55 Quaker Lane, Vassalboro, 877-3526,
www.fieldstonegardens.com
G&L Contracting, 116 Lakeshore Dr, Belgrade Lakes,
495-9009, info@gandlcontractingmaine.com,
gandlcontractingmaine.com
Lakeside Landscape, 13 Station Rd, Belgrade, 465-3039,
831-7053, 632-1086, lakesidelandscape1@yahoo.com
Lynch Landscaping, Skowhegan, 474-2420,
lynchlandscaping.com
Native Notions, 213 West Rd, Belgrade, 495-6040, 314-9538,
nativenotions@hotmail.com, www.nativenotionslandscape.com

MEATS
Ballard Meats & Seafood, Myrtle St, Manchester, 622-9764,
1-800-564-6328

MOVIE THEATERS
Railroad Square Cinema, call for titles and times, 17
Railroad Square, Waterville, 873-6526,
www.railroadsquarecinema.com

PEST CONTROL
Maine Mosquito & Pest Services, 797-0498, 622-6600,
www.mainepestservices.com

PHYSICAL THERAPY
Dockside Physical Therapy, 47 Main St, Belgrade Lakes,
495-3195, 512-2544, Fax 512-2545

PIANO LESSONS
Diane Gorman, Gorman3366@roadrunner.com, 906
Manchester Rd, Belgrade, 495-3222

PICTURE FRAMING
The Framemakers, 46 Main St, Waterville, 872-8927,
www.theframemakers.com

PLUMBING
Paul Hanna's Plumbing, Belgrade Lakes, 495-3805

PRINT, MAIL & MORE
Color Storm, Inc, Main St, Belgrade Lakes, 592-5990

REAL ESTATE DEVELOPMENTS
North Bay Estates, Belgrade, 649-3749, crgsnbe@yahoo.com

REAL ESTATE
Coldwell Banker Thomas Agency, 75 Main St, Winthrop,
377-2121, www.coldwellbankerthomas.com
Day's Real Estate, 262 Augusta Rd, Rt 27, Belgrade Lakes,
495-3111, 1-888-495-3111, www.daysrealestate.com
Lakepoint Real Estate, 221 Main St, Belgrade Lakes,
495-3700, www.belgradelakepoint.com
Rizzo Mattson Realtors, 219 Capitol St, Aigista. 622-9000.
800 894-7979, www.rizzomattson.com
Sprague & Curtis Real Estate, 75 Western Ave, Augusta,
623-1123, www.spragueandcurtis.com

RESERVATIONS
See page 20

RESTAURANTS
(See Dining Directory on page 21)

RETIREMENT COMMUNITIES
Granite Hill Estates, 60 Balsam Dr, Hallowell, 626-7786,
1-888-321-1119, www.granitehillestates.com

SCHOOLS
St. Michael School, grades pre-K through 8, 56 Sewell St,
Augusta, 623-3491, www.smsmaine.org

SEAFOOD
Ballard Meats & Seafood, 55 Myrtle St, Manchester,
622-9764, 1-800-564-6328
Lobster Trap & Steakhouse, 15 Bay St, Winslow, 872-0529,
www.lobstertrap-seafood.com

SECURITY SYSTEMS
Cayer Security Services, Inc, 208 College Ave, Waterville,
453-9177, www.cayersecurity.com

SELF STORAGE
Maple Leaf Self Storage, 688 Manchester Rd., Rt 135,
Belgrade, 495-2191

SHOES AND SNEAKERS
New Balance Factory Outlet, 12 Walnut St, Skowhegan,
1-877-623-7867, www.newbalance.com

SPAS
Belgrade Lakes Wellness Center and Day Spa, 495-2560,
www.belgradelakesdayspa.com

STONEWORK
Gagne and Son, 28 Old Rt 27, Belgrade, 495-3313,
1-800-339-3313, www.gagneandson.com
Somerset Stone Center, 1078 Kennedy Memorial Drive,
Oakland, 465-9800, www.somersetstonecenter.com

STOVES
Somerset Stone Center, 1078 Kennedy Memorial Drive,
Oakland, 465-9800, www.somersetstonecenter.com

THEATER
The Theater at Monmouth, Cumston Hall, off Rt 135,
Monmouth, 933-9999, www.theateratmonmouth.org

VETERINARY SERVICES
Lakeside Veterinary Clinic, 88 Libby Hill Rd, Oakland,
465-7387, 465-8387, www.lakevets.com

WINDOWS
Hammond Lumber Company, Auburn, Bangor, Belgrade,
Boothbay, Brunswick, Damariscotta, Fairfield, Farmington,
Greenville, Pemaquid, Portland and Skowhegan,
1-866-HAMMOND, www.hammondlumber.com
Windows Plus, 5 Cushman Rd, Winslow, 872-8776,
www.windowsplus.me 

Advertising in
Summertime in the Belgrades
really works! Call 207-495-3777
for rates and information.



-Conservation Too-

Let the Conservation Begin

And so we start the 2013 conservation season. Welcome to both new and past readers. The Kennebec District is primarily concerned with Non Point Source or NPS pollution throughout Kennebec County. Our column tends to focus on the measures we can take to protect one of the most important and, possibly one of the most valuable assets here in Maine, the water quality of our lakes, ponds and streams. How important are those assets to you?

Non-point source pollution means just what its name implies. It comes from many sources instead of a single spot. So... it's the rain and snow runoff from roofs, parking areas and roadways. It includes the runoff from your yard or a farmer's field. NPS at all of those sites add up and have a cumulative effect on our lakes.

This field season the Kennebec Soil & Water Conservation District will be starting a new 319 Non Point Source [NPS] Grant in the Togus Pond area. We will work with the Togus Pond Association and the City of Augusta. NPS 319's are funded by the Federal Environmental Protection Agency and the Maine State Dept. of Environmental Protection [DEP]. They usually last for two years. Another 319 has been funded in the Parker Pond watershed in western Kennebec County. We will be working on that one with the 30 Mile River Watershed



Road runoff. (BLA image)

Association. We will provide technical assistance to the China Regional Lakes Alliance [CRLA] and the Belgrade Regional Lakes Association [BRCA] and their local efforts helping landowners protect those watersheds and their water quality. Add to that our work with the new LakeSmart project being coordinated by the Maine COLA [Congress of Lake Associations] and we have a busy field season ahead.

Much like last year, much of our conservation work will focus on gravel road work. There is increased recognition that gravel road erosion is a major source of sediment into our lakes and that sediment carries phosphorus. Gravel roads and improving the way those gravel roads function is an excellent way to help protect water quality. Given all the use those roads get during the summer an improved road both costs less money over time and makes for a much better "mud sea-

son". We focus on gravel road maintenance plans as a means to provide landowners a better understanding of how their road impacts water quality and how to manage its maintenance to minimize that impact. A good Road Maintenance Plan also provides the landowners with information to better budget the resources they devote to their shared roadway. Those resources not only include the dues paid by landowners, but the volunteer work to maintain it. A better maintained road can also save an individual's specific property from damage caused by stormwater leaving the roadway and damaging the individual's property. It is important for people to better understand how the road "works". Given the Road Maintenance Plans written in the past few years feedback is good. People appreciate the advantage of having a long range plan to protect the investment they have already made in their gravel road access.

...And with the improved attention to long term maintenance they can expect better long term water quality. Definitely a "win, win" situation.

Remember, there is a lot to do in order to protect water quality.



Articles contributed by the Kennebec County Soil & Water Conservation District in Augusta For information about any of our conservation projects please contact Dale Finseth at 622-7847, x 3 or check our website at www.kcsxcd.org



BELGRADE REGIONAL HEALTH CENTER

4 Clement Way, Belgrade, ME 04917 • (207) 495-3323 • www.BelgradeCHC.org
Health Care Providers: Amy Madden, MD • Megan O'Brien, FNP • Jessica Hopkins, LCSW • Tammy Gannaway Kerr, FNP
Practice Manager: Wendi Wainer

Summer 2013

Dear Belgrade Community:

Welcome to the beautiful Belgrade Lakes Region. We at the Belgrade Regional Health Center hope you enjoy your stay and enjoy good health during your visit. We look forward to the return of our summer residents, as well as visitors to the area.

In case you do have a health concern while visiting, we are available to treat acute problems, as well as chronic health conditions. Please call us for an appointment at 495-3323. We will see you as soon as possible at the health center. Our appointment hours are Monday through Friday, 8 a.m. to 12:30 p.m. and 1:30 p.m. to 4:30 p.m., and Tuesday evening from 5 to 7 p.m..

If you have a major medical emergency such as chest pain, a severe breathing problem, cardiac condition, or major trauma, please call 911 or go to the nearest emergency room.

If you have a minor health condition such as poison ivy, a fish hook, laceration, etc, please try to call before arriving at the health center. We accept patients on a walk-in basis, but you will be asked to wait until our regularly scheduled patients are seen. If you call ahead, we can give you a scheduled appointment and likely reduce your wait.

We are located at 4 Clement Way, just off Route 27, 3 miles north of the intersection of Routes 27 and 135. We look forward to seeing you for any of your healthcare concerns. For more information call 495-3323 or visit www.BelgradeCHC.org.

Sincerely,

Amy Madden, MD
Megan O'Brien, FNP
Jessica Hopkins, LCW
Tammy Gannaway Kerr, FNP
Wendi Wainer, Practice Manager



A proud member of HealthReach Community Health Centers

Sprague & Curtis Real Estate

spragueandcurtis.com

6 2 3 . 1 1 2 3

75 Western Ave. • Augusta, ME



WEST GARDNER - HORSESHOE POND
-Wonderful Waterfront property on pretty Horseshoe Pond w/nice water views! 2BR Cottage comes fully furnished, well built & maintained. Open kitchen & LR, lrg front deck, gas stove, beach area for swimming or boat launching. Dock included. COME SEE!
#1025880 \$159,900.



BELGRADE - GREAT POND - Gorgeous sunsets, fabulous water views, prestigious Great Pond. 3 season cottage at water's edge. Wonderful, simple, carefree lake condo community, tennis courts. 3BR, 2BA, well maintained. Gas fireplace, oversize garage, dock, storage. Lots to enjoy!
#1090068 \$299,900



CHINA - CHINA LAKE - Beautiful setting, loaded w/features! 4.5BA, 4BR, over 4,000SF, mahogany kitchen w/granite, grand LR w/cathedral ceilings & stone chimney, lots of glass, HUGE deck, central air, 3C grg, 2.24 +/- acres, office, MANY UPDATES. Elegant & special. #1083804 \$549,900



WINTHROP - COBBOSSEE LAKE - Immaculate lakefront condo w/beautiful views of Cobbossee lake. 2BR and 2 BA. Like new condition. Brick fireplace in living room, screened in porch, 1 car garage and deck. Move right in!! #1073658 \$245,000



SIDNEY - KENNEBEC RIVER - Carefully restored & updated 4BR, 3BA 18th Century Farm house w/barn, outbuildings, 49 +/- acres of fields & woodland along w/ over 500 feet of Kennebec River frontage is complete & perfect for the passionate gardener, gentleman farmer or nature lover. #1081379 \$399,900



SIDNEY - MESSALONSKEE LAKE - Gorgeous well built 3 BR, 2.5 BA Chalet Contemporary, beautiful east shore lot, sunsets. Open, vaulted LR w/stone FP, beams, cherry kitchen w/granite, 1st flr master suite, HW floors, rec room, huge deck, 2.98 +/- acres. Lots of glass, special. #1067697 \$695,000



WHITEFIELD - CLARK MEADOW BROOK - A rare opportunity to own this charming Dutch Colonial on 80 acres! Frontage on Clark Meadow Brook to Clary Lake. Sunny 3 BR, 1BA wood floors throughout, wonderful year round sun porch, LR fireplace & screened porch. Nice gravel road-travel the back acreage. #1080366 \$299,000



WAYNE - BERRY POND - 40 +/- acres-A nature paradise! Gorgeous 2,800SF, 3BR, 3.5BA Contemporary Cape. Wonderful features, prvt setting. 30x40 heated bldg & 30x40 Barn. Custom designed & built, woods trails, lots of wildlife. Extra land, buildings available. #1090029 \$449,000



WINTHROP - COBBOSSEE LAKE - Spectacular Lakefront home, Circa 1904 & beautifully remodeled/updated for today's living, yet retains tremendous charm! On 1.5 +/- acres of prime waterfront land! Charming kitchen w/pantry, LR w/fieldstone FP, library, MBR suite w/FP & so much more. #1072124 \$895,000



Business

Loon Ridge: Rebuilding A Lodging Legacy

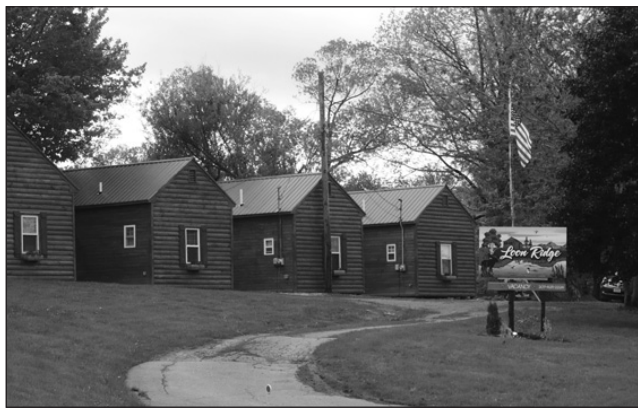

The new Loon Ridge cabins.....



...have replaced the old Hayden and Abenakis camp cabins

The changes going on at Belgrade’s historic overnight fishing camps on Route 27 near the bridge across Belgrade Stream have been attracting attention for over a year now as the compact cottages overlooking the water have been carefully rebuilt, the grounds cleared, landscaping added, and a new Loon Ridge sign put in place.

There also have been more and more vehicles, many belonging to out-of-state guests, parked beside “The Cottages Between Two Waters” (Messalonskee Lake and Belgrade Stream).

What’s inside these neat buildings with their new raised roofs, rustic brown siding, flowerboxes, touches of sporting décor, picnic tables and grills?

The answer is an amazing mix of nostalgia and modern amenities perfectly laid out for a restful vacation for couples, families, and yes, fishermen. Each cottage has a full kitchen area, a flat screen TV, a comfortable bathroom, an electric fireplace and one or two

bedrooms with queen size beds, and bunks or daybeds to accommodate the younger set. Each cottage also has large windows offering views of the Belgrade Stream, the docks, the swimming area and especially the loons, geese and other wildlife that frequent the surroundings.

In keeping with an historic past, each cottage is decorated to match its name. The Pinecone, The Angler, The Whitetail, The Moose, The Loon, The Mallard and The Bear are filled with antiques, old prints, sports equipment, decoys, tin ware, baskets, mounts and other memorabilia that match the theme.

The family responsible for the modernization and preservation behind Loon Ridge are Sherwood and Laurie Booker, Shannon, Lindsey and Chris, whose Brown House Properties rental business has been established in Waterville for three decades and whose Brown House Appliances in Waterville sells items that are gently used.

With seven cottages remodeled and three to go, plus

the main house and a building that used to be a diner, the Bookers are thoroughly immersed in their Loon Ridge project. They also love the property and stay there “every minute we can,” And, they love to piece together the history.

Formerly Abenakis All Season Camps, and before that Hayden’s Camps, this beautiful piece of property is believed to have once been a stage coach stop back in the early 1800s. Later it was a short walk from the train station. It’s also rumored that Ted Williams stayed at the camp sometime in the mid-1900s.

“So many people stop in or toot and say ‘Hey, nice job,’” says Laurie.

“We’re a local family trying to bring some integrity to the area,” points out Sherwood. “We want people to come here for generations.”

Rebuilding a lodging legacy...



SAVE MONEY WITH A BI-WEEKLY MORTGAGE

Ever wonder why most banks won't offer you a bi-weekly mortgage – even though it can save you thousands? It's because bi-weekly mortgages are tougher for banks to sell. **At Skowhegan Savings – we don't do that,** we never sell your loans. We customize mortgages to fit your needs, including bi-weekly payment plans that shorten your loan period and reduce the amount you pay in interest.

That's Skowhegan Savings.



Skowhegan Savings

Straight Talk. Fair Deals.

Pick your own term and select a bi-weekly mortgage –

.25%

rate reduction

when payments are made from a Skowhegan Savings account.

Other rates and terms available.

SkowheganSavings.com **800.303.9511** **FDIC** 

BELGRADE | BINGHAM | DEXTER | FAIRFIELD | JACKMAN | MADISON | NORRIDGEWOCK | PITTSFIELD | SKOWHEGAN



Golden Pond Wealth Management

129 Silver Street
Waterville, ME 04901
(207-873-2200)



Should your investment portfolio leave Wall Street and move to Golden Pond?

Maybe it's time to invest where the “owners are in the store”, and our profits are invested back into the local community.

Since 1996, a locally-owned firm whose advisors are affiliated with LPL Financial, the nation's #1 Independent broker/dealer. As reported by Financial Planning magazine, June 1996–2012, based on total revenue.

www.goldenpondwealth.com

Securities offered through LPL Financial



24-Hour Delivery and Setup!

Contact us for a **FREE SHORELINE ASSESSMENT**

We have 48 ShoreMaster installation crews available statewide for delivery and installation* of ShoreMaster docks and boat lifts within 24 hours if necessary.

*Installation extra charge - Call for details.

LARGEST SHOREMASTER DISTRIBUTOR in the COUNTRY



MAINTENANCE-FREE ALUMINUM PRODUCTS

Factory Direct Savings
Lightweight & Durable
Dock Furniture

Standing Docks
Wheel-A-Docks
Floating Docks

Free Delivery to Most Areas
Boat Lifts, Gangways
Swim Rafts - Ladders

Call today for a 52-page Product Planning Guide & Price List or visit us online at www.hammondlumber.com/shoremaster

Toll-free
1-866-HAMMOND

Hammond Lumber Company

AUBURN • BANGOR • BELGRADE
BOOTHBAY HARBOR • BRUNSWICK
DAMARISCOTTA • FAIRFIELD
FARMINGTON • GREENVILLE
PEMAQUID • PORTLAND • SKOWHEGAN

Lakepoint REAL ESTATE

207.495.3700

221 Main St.,
Belgrade Lakes, ME 04918

www.belgradelakepoint.com



OAKLAND: Spacious 1820s home w/many updates! New Plumbing, electrical, beams, insulation & some windows. Large attached barn, 4BRs, LR, FR, Master BR on 1st floor. Some rooms still need work. **MLS# 1088164 \$140,000**



LONG POND, BELGRADE: Great price with beautiful waterfront, 3 bedrooms, 2 baths, Metal Roof, Hard Maple flooring throughout, interior recently repainted. **MLS# 1080065 \$395,000**



LOVEJOY POND, FAYETTE: Year-round on pristine Lovejoy Pond. Cute-as-a-button, energy efficient on a safe and shallow cove. Private natural setting. Boat and swim at the association beach. **MLS# 1089585 \$297,000**



PARKER POND, MT. VERNON: 200' frontage. Post/Beam with 3BR/2BA, open concept hearth w/woodstove, oversized windows, 2 sliding glass doors exit to lge deck/screen porch overlooking water.. **MLS# 1083720 \$499,900**



SALMON POND, OAKLAND: Spectacular home 160' w/sandy bottom & lg dock system. 9 rooms including 4BR/3BA, sunny gourmet kitchen. 48 ft deck 5 car gar w/finished bonus room. **MLS#1080493 \$595,000**



LONG POND ACCESS, ROME: Tracy Cove 3 bedroom, 2.5 baths Cape, living room, dining room, eat-in kitchen, family room, sun room, porch, att 2 car garage and det 2 car garage w/wood shop. **MLS#1085748 \$429,000**

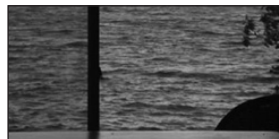

NORTH POND, SMITHFIELD: Sweet cottage w/open flr plan, lots of windows for beautiful views of the lake. Large kitchen, sunroom, dock, permanent deck overhanging the water, sandy beach area for swimming. **MLS#1085506 \$199,900**



NORTH POND, SMITHFIELD: Quaint 2 BR lakeside cottage with many recent improvements. Comes fully furnished, incl 2 car garage. Flat lot with unobstructed views of the water & distant mountains.. **MLS#1089739 \$219,000**



LONG POND, ROME: 2BR + loft cottage. Beautiful views from your deck! Walk to Belgrade Lakes Village. Boat mooring, shared dock and beautiful beach area offering sunset views with western exposure. **MLS#1090468 \$149,000**



Exceeded 90th
Percentile in Holleran's
2011 National
Resident Satisfaction
Survey!



Stop and smell the roses.

Summer is full of flowers at Granite Hill Estates, Kennebec Valley's premiere continuing care retirement community, a member of the MaineGeneral Health family.

- spacious apartments & cozy cottages in a gorgeous setting with easy access to the hills and lakes of central Maine
- an extensive library
- an indoor swimming pool
- a fully equipped fitness center with a full schedule of fitness classes
- outstanding amenities and services

Enjoy independent living in a beautiful country setting.

Call 207-626-7786 or toll free 1-888-321-1119 today to schedule a tour or visit our website at granitehillestates.com.



GRANITE HILL ESTATES
Retire your way. Today.

PICK THREE. SAVE TWENTY.



Take 20% OFF

any three items with this ad

Shoes (sizes 2A-6E), athletic apparel and accessories for the whole family!

*Valid with this coupon only, through September 30, 2013

*Only valid at the New Balance Factory Store
All shoes **FACTORY SECONDS/DISCONTINUED** styles. Discounts off factory store prices.
Cannot apply to prior sales, sale prices, or other offers. One coupon per purchase.

SKOWHEGAN, ME
12 Walnut St.
1-877-623-7867



achieve new balance™

OXFORD, ME
19 Industrial Drive
1-877-623-7867

For first quality merchandise, call 1800.253.SHOE.
Sorry, above offers not valid at dealer stores.

