

210	
<u>210</u>	75
4,201	135
330	<u>40</u>
3	
<u>990</u>	195
	<u>125</u>
	260

Geo Smith
Conductor

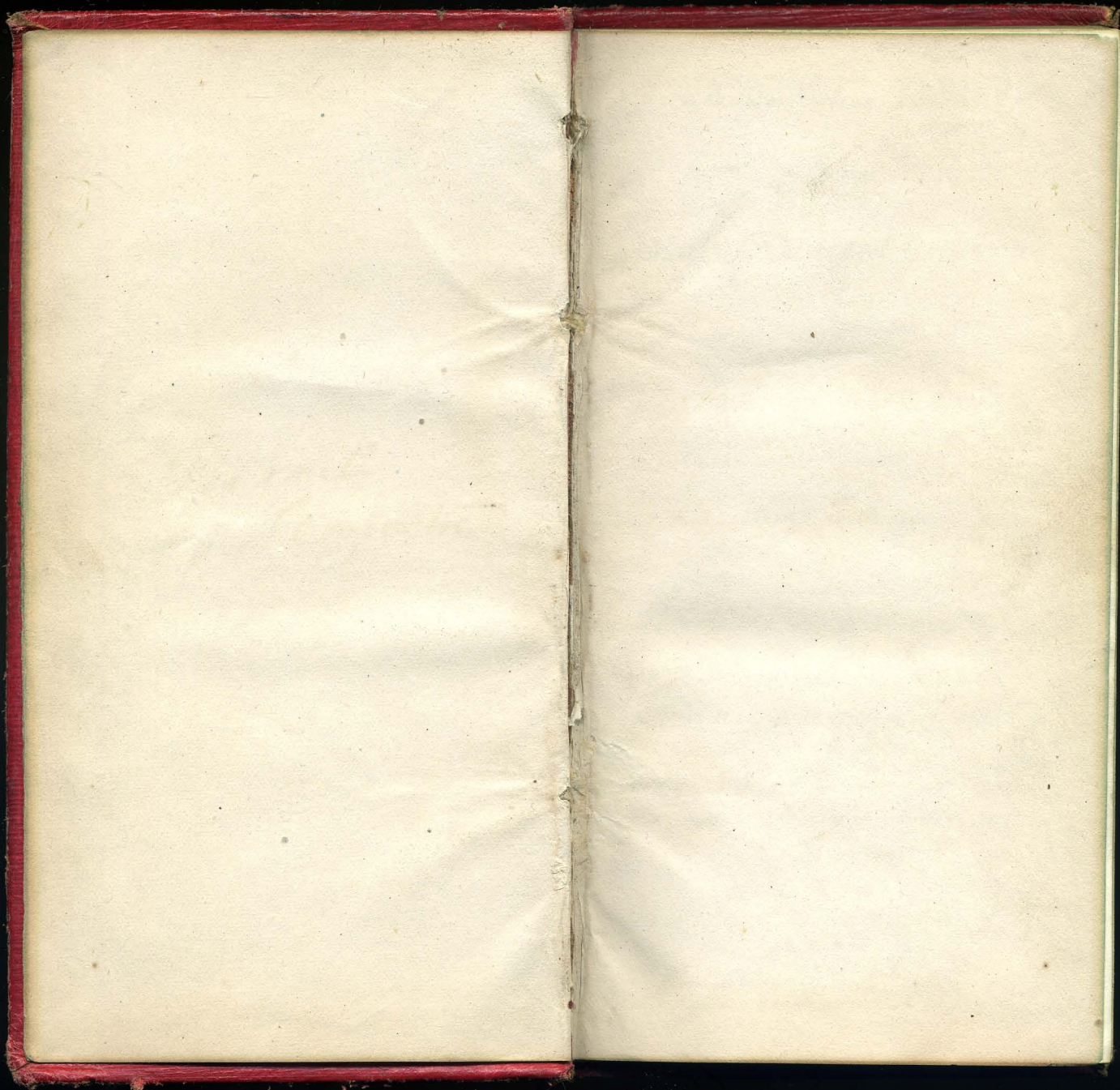

PASSENGER TARIFF

OF THE

Maine Central Railroad

And Branches;

With Distances between all Stations,

TAKING EFFECT

July 1, 1873.

ANSON P. MORRILL, Prest.

CHAS. F. HATCH, Gen'l Manager.

L. L. LINCOLN, Supt.

J. M. Clapp, Gen'l Ticket Agent.

No. 3. New Series.

Instructions to Conductors.

—:o:—

Conductors will, in collecting fares on trains, give passengers an **Excess Ticket**, which is furnished from this Office and redeemable at any Ticket Office of the Company for the amount of Excess charged, 25 cents.

Conductors will make a Report of their **Excess Ticket Sales** and send (together with the Stubs, Free Passes, and collections of Tickets,) to the General Ticket Agent, at Augusta.

The distances given in this Tariff are to be taken as the standard in the use of all Mileage Tickets, and all fractions of a mile to be counted a full mile.

Agents or Conductors are not allowed to exchange or redeem any Ticket or Coupon issued by any other line to points on or beyond this road.

Conductors will collect fare from all persons not presenting Tickets or other evidence of being entitled to their passage, and no credit will be given to persons whose Season, Package or Mileage tickets have expired or have been left at their homes.

All Tickets must be cancelled by the Punch when first presented, and if left in the hands of the passengers, must be punched as often as once in twenty-five miles.

Mileage and Commutation Tickets are only good for the use of the person named on the ticket, and are not transferable under any circumstances. If presented by any other person, Conductors will take them up and collect fare; and will also collect fare from persons not having their tickets with them. A number must be punched out each trip.

Children between 4 and 12 years of age, half fare.

J. M. Clapp.

Gen'l Ticket Agent.

Stations and Nos.

Portland	36
Woodford's	36½
Westbrook	37
West Falmouth	38
Cumberland Junction	39
Yarmouth Junction	40
Freeport	41
Oak Hill	42
Brunswick	43
Harding's	43½
Bath	44
Topsham	45
Bowdoinham	47
Harward's Road	48
Richmond	49
Camp Ground Station (Dresden)	
South Gardiner	51
Gardiner	52
Farmingdale	
Hallowell	53
Augusta	54
Seven Mile Brook	55
Vassalboro'	56
Winslow	57
Waterville Bridge	
Benton	
Clinton	91
Burnham	92
Unity	B 5
Thorndike	B 4
Brooks	B 3
City Point	B 2
Belfast	B 1
Pittsfield	93
Detroit	94
Dexter	95 B
Corinna	95 A
Newport	95
East Newport	96

Stations and Nos. (Continued.)

Etna	97
Carmel	98
Hermion Pond.....	99
Hermion Centre.....	
Bangor.....	100
Walnut Hill (North Yarmouth).....	75
Perley's (Grav).....	76
Chandler's (New Gloucester).....	77
Danville Junction.....	78x
Auburn	79
Lewiston.....	80
Greene.....	81
Leeds	82
Monmouth	83
Winthrop	84
Readfield.....	85
Belgrade	86
No. Belgrade.....	87
West Waterville.....	88
Waterville.....	58
Kendall's Mills.....	59
Somerset Mills.....	68
Pishon's Ferry.....	69
Skowhegan	71
Farmington	A 1
East Wilton.....	A 2
Wilton.....	A 3
North Jay.....	A 4
Jay Bridge.....	A 5
Livermore Falls.....	A 6
East Livermore.....	A 7
Strickland's Ferry	A 8
North Leeds.....	A 9
Leeds Centre.....	A 10
Curtis' Corner	A 11
Leeds Junction	A 12
Sabattis.....	A 13
Crowley's.....	A 14
Lewiston.....	A 15
Lisbon.....	A 16
Lisbon Falls.....	A 17

BOSTON

9

Miles.	TO	Station Fare.
113	Westbrook.....	3.00
117	West Falmouth.....	3.00
120	Cumberland	3.00
124	Yarmouth	3.00
130	Freeport.....	3.00
138	Brunswick.....	3.25
148	Bath	3.35
139	Topsham	3.52
146	Bowdoinham	3.35
154	Richmond	3.50
159	South Gardiner	3.75
164	Gardiner	3.85
169	Hallowell.....	3.95
171	Augusta	4.00
178	Seven Mile Brook.....	4.35
183	Vassalboro'	4.60
188	Winslow	4.90
189	Waterville.....	5.00
192	Kendall's Mills.....	5.10
195	Somerset Mills.....	5.20
200	Pishon's Ferry.....	5.30
208	Skowhegan	5.75
166	Boothbay	3.65
123	Walnut Hill.....	3.00
129	Perley's	3.00
133	Chandler's	3.00
138	Danville Junction.....	3.10
144	Auburn or }	3.40
	Lewiston }	
151	Greene	3.70
155	Leeds	3.80
158	Monmouth.....	3.85
164	Winthrop.....	3.90
170	Readfield	4.00
178	Belgrade.....	4.25
182	North Belgrade.....	4.45
186	West Waterville	4.70
198	Clinton.....	5.25
203	Burnham	5.50
211	Unity	5.60
215	Thorndike	5.65
225	Brooks	5.70
235	City Point.....	5.75

BOSTON

Miles.	TO	Station Fare.
238	Belfast	5.75
210	Pittsfield	5.65
214	Detroit	5.70
243	Dover and } Foxcroft	6.00
231	Dexter	5.75
224	Corinna	5.70
217	Newport	5.70
220	East Newport	5.75
226	Etna	5.80
229	Carmel	5.85
234	Hermon Pond	5.90
246	Bangor	6.00
290	Moosehead L. (return) Mt. Kineo H. Mt. Kineo House to Boston	15.00 8.50
—	Mt. Desert, via Bangor	8.00

BOSTON

Miles.	TO	Station Fare.
254½	Orono	6.25
258½	Oldtown	6.40
277	Passadumkeag	7.35
291	Lincoln	7.90
301	Winn	8.40
304	Mattawamkeag	8.50
312	Kingman	8.75
360	Vanceboro'	9.00
366	McAdam Junction	9.00
405½	Fredericton Junction	9.00
451	St. John	9.00
427½	Fredericton	9.00
414	Boulton or } Woodstock }	9.00
409	St. Andrews	9.00
401	St. Stephen (Calais)	9.00
540	Moncton	11.20
557	Shediac	11.20
559	Pt. DuChene	11.20
	Summerside	13.10
	Charlottetown	14.50
589	Amherst	12.30
666	Truro	14.00
718	Pictou	14.50
727	Halifax, all Rail	14.00
	“ Rail & St'r from St. John ..	13.50
	New Glasgow	14.50
	Antigonisch	16.25
	Guysboro'	18.50
	Strait of Canso	18.50
	Sydney, C. B.	24.00

BOSTON

Miles.	TO	Station Fare.
201	Farmington	5.50
196	East Wilton.....	5.35
193½	Wilton	5.25
190	North Jay	5.15
186	Jay Bridge.....	5.05
184	Livermore Falls.....	5.00
179	East Livermore	4.75
176½	Strickland's Ferry.....	4.60
174	North Leeds.....	4.45
171½	Leeds Centre	4.25
169	Curtis' Corner	4.10
157	Sabattis	3.50
152	Crowley's	3.40
149½	Lisbon	3.40
146	Lisbon Falls.....	3.40
161	Wiscasset	3.75
168	Newcastle and Damariscotta.....	4.00
170	Damariscotta Mills.....	4.10
180	Waldoboro'	4.25
187	Warren.....	4.50
195	Thomaston	4.50
199	Rockland	4.50
	Boothbay, via Str. from Wiscasset during winter season.....	4.50
	Boothbay, via Steamer from Bath during summer.....	3.75

PORTLAND or WOODFORD'S 13

Miles.	TO	Station Fare.	Excess or Car Fare.
3	Woodford's10	.35
4	Westbrook10	.35
8	West Falmouth.....	.30	.55
12	Cumberland40	.65
16	Yarmouth45	.70
22	Freeport80	1.05
26	Oak Hill	1.00	1.25
30	Brunswick.....	1.25	1.50
34	Harding's	1.40	
39	Bath	1.50	
31	Topsham	1.35	1.60
38	Bowdoinham	1.50	1.75
41	Harward's Road	1.70	1.95
46	Richmond	1.85	2.10
49	Camp Ground Station....	1.90	2.15
51	South Gardiner	2.00	2.25
56	Gardiner	2.10	2.35
61	Hallowell	2.20	2.45
63	Augusta.....	2.25	2.50
70	Seven Mile Brook.....	2.60	2.85
75	Vassalboro'.....	2.85	3.10
80	Winslow	3.15	3.40
81	Waterville	3.25	3.50
84	Kendall's Mills.....	3.35	3.60
87	Somerset Mills	3.40	3.65
92	Pishon's Ferry.....	3.55	3.80
100	Skowhegan	4.00	4.25
15	Walnut Hill55	
21	Perley's (Gray).....	.80	
	Gray Corner.....	1.00	
	do. Return.....	1.50	*
25	Chandler's (New Glou'ter)..	1.00	
30	Danville Junction	1.10	
36	Auburn and Lewiston via Danville.....	1.10	
49	Lewiston, via Brunswick..	1.40	
43	Greene	1.70	
47	Leeds	1.80	
50	Monmouth	1.90	
56	Winthrop.....	2.00	
62	Readfield	2.25	
70	Belgrade	2.50	
74	North Belgrade	2.70	
78	West Waterville.....	2.95	

Conductors will not issue Tickets to points marked *

14 PORTLAND or WOODFORD'S

Miles.	TO	Station Fare.	Excess or Car Fare.
90	Clinton.....	3.50	
95	Burnham.....	3.75	
103	Unity.....	4.15	
107	Thorndike.....	4.30	
117	Brooks.....	4.40	
127	City Point.....	4.50	
130	Belfast.....	4.50	
102	Pittsfield.....	4.00	
107	Detroit.....	4.10	
135	Dover, Stage from Dexter..	5.00	*
180	Moosehead L. & return, Mt. Kineo H.	12.00	*
180	Mt. Kineo House to Portl'nd	7.00	*
123	Dexter.....	4.50	
116	Corinna.....	4.15	
109	Newport.....	4.25	
112	East Newport.....	4.35	
118	Etna.....	4.50	
122	Carmel.....	4.50	
126	Hermion Pond.....	4.50	
136	Bangor.....	4.50	
	Mt. Desert, via Bangor....	6.00	*
	West Falmouth (Return)...	45	*
	Cumberland " ..	60	*
	Yarmouth " ..	65	*
	Freeport " ..	1.20	*
	Brunswick " ..	2.00	*
	Bath " ..	2.25	*
	Lewiston " ..		*

Conductors will not issue Tickets to points marked *

PORTLAND or WOODFORD'S 15

Miles.	TO	Station Fare.	Excess or Car Fare.
93	Farmington.....	3.50	
88	East Wilton.....	3.35	
86	Wilton.....	3.25	
82	North Jay.....	3.15	
78	Jay Bridge.....	3.00	
76	Livermore Falls.....	2.90	
71	East Livermore.....	2.75	
69	Strickland's Ferry.....	2.60	
66	North Leeds.....	2.45	
63	Leeds Centre.....	2.25	
61	Curtis' Corner.....	2.10	
56	Leeds' Junction.....	1.80	
49	Sabattis.....	1.50	
44	Crowley's.....	1.40	
41	Lisbon.....	1.40	
38	Lisbon Falls.....	1.40	
50	Wiscasset.....	1.75	
57	Newcastle & Damariscotta.	2.00	
59	Damariscotta Mills.....	2.10	
69	Waldoboro'.....	2.25	
76	Warren.....	2.50	
84	Thomaston.....	2.50	
88	Rockland.....	2.50	
	Bristol, via Stage		
	from Damariscotta.....	2.75	*
	Boothbay, via Steamer		
	from Wiscasset (winter)	2.40	*
57	Boothbay, via Steamer		
	from Bath (summer)...	1.75	*

Conductors will not issue Tickets to points marked *

16 **PORTLAND or WOODFORD'S**

Miles.	TO	Station Fare.	Excess or Car Fare.
146½	Orono.....	4.75	
150¾	Oldtown.....	4.90	
169	Passadumkeag.....	5.85	
183	Lincoln.....	6.40	
193	Winn.....	6.90	
196	Mattawamkeag.....	7.00	
204	Kingman.....	7.25	
252	Vanceboro'.....	7.50	
258	McAdam Junction.....	7.50	
297½	Fredericton Junction.....	7.50	
343	St. John.....	7.50	
319½	Fredericton.....	7.50	
306	Houlton or Woodstock....	7.50	
301	St. Andrews.....	7.50	
293	St. Stephen, (Calais).....	7.50	
	Moncton.....	9.70	
	Shediac.....	9.70	
	Pt. Du Chene.....	9.70	
	Summerside.....	11.60	
	Charlottetown.....	13.00	
	Amherst.....	10.80	
	Truro.....	12.50	
	Halifax, all Rail.....	12.50	
	" Rail and Steamer..	12.00	
	Pictou.....	13.00	
	New Glasgow.....	13.00	
	Antigonish.....	14.75	
	Guy'sboro'.....	17.00	
	Strait of Canso.....	17.00	
	Sidney, C. B.....	22.50	

WESTBROOK

17

Miles.	TO	Station Fare.	Excess or Car Fare.
4	West Falmouth.....	.25	.50
8	Cumberland.....	.35	.60
12	Yarmouth.....	.40	.65
18	Freeport.....	.75	1.00
22	Oak Hill.....	.95	1.20
26	Brunswick.....	1.25	1.50
30	Harding's.....	1.40	
35	Bath.....	1.50	
27	Topsham.....	1.35	1.60
34	Bowdoinham.....	1.50	1.75
37	Harvard's Road.....	1.70	1.95
42	Richmond.....	1.85	2.10
45	Camp Ground Station....	1.90	2.15
47	South Gardiner.....	2.00	2.25
52	Gardiner.....	2.10	2.35
57	Hallowell.....	2.20	2.45
59	Augusta.....	2.25	2.50
66	Seven Mile Brook.....	2.60	2.85
71	Vassalboro'.....	2.85	3.10
76	Winslow.....	3.15	3.40
77	Waterville.....	3.25	3.50
80	Kendall's Mills.....	3.35	3.60
83	Somerset Mills.....	3.40	3.65
88	Pishon's Ferry.....	3.55	3.80
96	Skowhegan.....	4.00	4.25
11	Walnut Hill.....	.55	
17	Perley's (Gray).....	.80	
21	Chandler's (New Glou'ter)..	1.00	
26	Danville Junction.....	1.10	
32	Auburn and Lewiston via Danville.....	1.10	
45	Lewiston, via Brunswick...	1.40	
39	Greene.....	1.70	
43	Leeds.....	1.80	
46	Monmouth.....	1.90	
52	Winthrop.....	2.00	
58	Readfield.....	2.25	
66	Belgrade.....	2.50	
70	North Belgrade.....	2.70	
74	West Waterville.....	2.95	
88	Clinton.....	3.50	
93	Burnham.....	3.75	
101	Unity.....	4.15	

WESTBROOK

Miles.	TO	Station Fare.	Excess or Car Fare.
105	Thorndike	4.30	
115	Brooks	4.40	
125	City Point	4.50	
128	Belfast	4.50	
100	Pittsfield	4.00	
105	Detroit	4.10	
121	Dexter	4.50	
114	Corinna	4.15	
107	Newport	4.25	
110	East Newport	4.35	
115	Etna	4.50	
119	Carmel	4.50	
124	Hermon Pond	4.50	
132	Bangor	4.50	
339	St. John	8.00	
302	Houlton	8.00	
289	St. Stephen	8.00	
19	Saco or Biddeford70	*
27	Kennebunk	1.05	*
32	Wells	1.30	*
38	North Berwick	1.40	*
42	South Berwick Junct.	1.55	*
56	Kittery or Portsmouth	1.80	*

Conductors will not issue Tickets to points marked *

WESTBROOK

Miles.	TO	Station Fare.	Excess or Car Fare.
89	Farmington	3.50	
84	East Wilton	3.35	
82	Wilton	3.25	
78	North Jay	3.15	
74	Jay Bridge	3.00	
72	Livermore Falls	2.90	
67	East Livermore	2.75	
65	Strickland's Ferry	2.60	
62	North Leeds	2.45	
59	Leeds Centre	2.25	
57	Curtis' Corner	2.10	
45	Sabattis	1.50	
40	Crowley's	1.40	
38	Lisbon	1.40	
34	Lisbon Falls	1.40	
46	Wiscasset	1.75	
53	Damariscotta	2.00	
65	Waldoboro'	2.25	
72	Warren	2.50	
80	Thomaston	2.50	
84	Rockland	2.50	

WEST FALMOUTH

Miles.	TO	Station Fare.	Excess or Car Fare.
4	Cumberland25	.50
8	Yarmouth35	.60
14	Freeport70	.95
18	Oak Hill85	1.10
22	Brunswick	1.15	1.40
26	Harding's	1.30	
31	Bath	1.40	
23	Topsham	1.25	1.50
30	Bowdoinham	1.40	1.65
33	Harward's Road	1.60	1.85
38	Richmond	1.75	2.00
41	Camp Ground Station	1.80	2.05
43	South Gardiner	1.90	2.15
48	Gardiner	2.00	2.25
53	Hallowell	2.10	2.35
55	Augusta	2.15	2.40
62	Seven Mile Brook	2.50	2.75
67	Vassalboro'	2.75	3.00
72	Winslow	3.05	3.30
73	Waterville	3.15	3.40
76	Kendall's Mills	3.25	3.50
79	Somerset Mills	3.30	3.55
84	Pishon's Ferry	3.45	3.70
92	Skowhegan	3.90	4.15
7	Walnut Hill45	
13	Perley's (Gray)75	
17	Chandler's (New Glou'ter)90	
22	Danville Junction	1.00	
28	Auburn and Lewiston via Danville Junct.	1.05	
41	Lewiston, via Brunswick ..	1.40	
35	Greene	1.60	
39	Leeds	1.70	
42	Monmouth	1.80	
48	Winthrop	1.90	
54	Readfield	2.15	
62	Belgrade	2.40	
66	North Belgrade	2.60	
70	West Waterville	2.85	

WEST FALMOUTH

Miles.	TO	Station Fare.	Excess or Car Fare.
84	Clinton	3.40	
89	Burnham	3.65	
97	Unity	4.05	
101	Thorndike	4.20	
111	Brooks	4.30	
121	City Point	4.40	
124	Belfast	4.40	
96	Pittsfield	3.90	
101	Detroit	4.00	
117	Dexter	4.40	
110	Corinna	4.05	
103	Newport	4.15	
106	East Newport	4.25	
111	Etna	4.40	
115	Carmel	4.40	
120	Hermon Pond	4.40	
128	Bangor	4.40	
335	St. John	8.00	
298	Houlton	8.00	
285	St. Stephen	8.00	
23	Saco or Biddeford85	*
31	Kennebunk	1.20	*
36	Wells	1.45	*
42	North Berwick	1.55	*
46	South Berwick Junct.	1.70	*
60	Kittery or Portsmouth	1.95	*

Conductors will not issue Tickets to points marked *

WEST FALMOUTH

Miles.	TO	Station Fare.	Excess or Car Fare.
85	Farmington.....	3.50	
80	East Wilton.....	3.35	
78	Wilton.....	3.25	
74	North Jay.....	3.15	
70	Jay Bridge.....	3.00	
68	Livermore Falls.....	2.90	
63	East Livermore.....	2.75	
61	Strickland's Ferry.....	2.60	
58	North Leeds.....	2.45	
55	Leeds Centre.....	2.25	
53	Curtis' Corner.....	2.10	
41	Sabattis.....	1.50	
36	Crowley's.....	1.40	
33	Lisbon.....	1.40	
30	Lisbon Falls.....	1.40	
42	Wiscasset.....	1.75	
49	Damariscotta.....	2.00	
61	Waldoboro'.....	2.25	
68	Warren.....	2.50	
76	Thomaston.....	2.50	
80	Rockland.....	2.50	

CUMBERLAND

Miles.	TO	Station Fare.	Excess or Car Fare.
4	Yarmouth.....	.25	.50
10	Freeport.....	.55	.80
14	Oak Hill.....	.75	1.00
18	Brunswick.....	1.00	1.25
22	Harding's.....	1.20	
27	Bath.....	1.30	
19	Topsham.....	1.10	1.35
26	Bowdoinham.....	1.30	1.55
29	Harward's Road.....	1.45	1.70
34	Richmond.....	1.70	1.95
37	Camp Ground Station.....	1.80	2.05
39	South Gardiner.....	1.90	2.15
44	Gardiner.....	2.05	2.30
49	Hallowell.....	2.10	2.35
51	Augusta.....	2.15	2.40
58	Seven Mile Brook.....	2.50	2.75
63	Vassalboro'.....	2.75	3.00
68	Winslow.....	3.25	3.50
69	Waterville.....	3.35	3.60
72	Kendall's Mills.....	3.45	3.70
75	Somerset Mills.....	3.50	3.75
80	Pishon's Ferry.....	3.65	3.90
88	Skowhegan.....	3.75	4.00
3	Walnut Hill.....	.25	.50
9	Perley's.....	.50	.75
13	Chandler's.....	.70	.95
18	Danville Junction.....	.90	1.15
24	Auburn and Lewiston via Danville Junct....	.95	1.20
37	Lewiston via Brunswick...	1.40	
31	Greene.....	1.50	1.75
35	Leeds.....	1.60	1.85
38	Monmouth.....	1.70	1.95
44	Winthrop.....	1.80	2.05
50	Readfield.....	2.05	2.30
58	Belgrade.....	2.30	2.55
62	North Belgrade.....	2.50	2.75
66	West Waterville.....	2.75	3.00
80	Clinton.....	3.30	3.55
85	Burnham.....	3.55	3.80
93	Unity.....	3.95	4.20
97	Thorndike.....	4.10	4.35
107	Brooks.....	4.20	4.45

CUMBERLAND

Miles.	TO	Station Fare.	Excess or Car Fare.
117	City Point	4.30	4.55
120	Belfast	4.30	4.55
92	Pittsfield	3.80	4.05
97	Detroit	3.90	4.15
113	Dexter	4.30	4.55
106	Corinna	4.10	4.35
99	Newport	4.05	4.30
102	East Newport	4.15	4.40
107	Etna	4.30	4.55
111	Carmel	4.30	4.55
116	Hermon Pond	4.30	4.55
124	Bangor	4.30	4.55
331	St. John	8.00	
294	Houlton	8.00	
281	St. Stephen	8.00	
26	Saco or Biddeford95	*
34	Kennebunk	1.30	*
39	Wells	1.55	*
45	North Berwick	1.65	*
49	South Berwick Junct.	1.80	*
63	Kittery or Portsmouth	2.05	*
82	Farmington	3.50	
76	East Wilton	3.35	
74	Wilton	3.25	
70	North Jay	3.15	
66	Jay Bridge	3.00	
64	Livermore Falls	2.90	
59	East Livermore	2.75	
56	Strickland's Ferry	2.60	
54	North Leeds	2.45	
52	Leeds Centre	2.25	
49	Curtis' Corner	2.10	
37	Sabattis	1.50	
32	Crowley's	1.40	
30	Lisbon	1.40	
26	Lisbon Falls	1.40	
38	Wiscasset	1.75	
45	Damariscotta	2.00	
57	Waldoboro'	2.25	
64	Warren	2.50	
72	Thomaston	2.50	
76	Rockland	2.50	

YARMOUTH JUNCTION

Miles.	TO	Station Fare.	Excess or Car Fare.
6	Freeport35	.60
10	Oak Hill55	.80
14	Brunswick85	1.10
18	Harding's	1.10	
23	Bath	1.15	
15	Topsham95	1.20
22	Bowdoinham	1.15	1.40
26	Harward's Road	1.35	1.60
30	Richmond	1.55	1.80
33	Camp Ground Station	1.65	1.90
35	South Gardiner	1.75	2.00
40	Gardiner	1.90	2.15
45	Ballowell	2.00	2.25
47	Augusta	2.10	2.35
54	Seven Mile Brook	2.40	2.65
59	Vassalboro'	2.65	2.90
64	Winslow	3.00	3.25
65	Waterville	3.10	3.35
68	Kendall's Mills	3.20	3.45
71	Somerset Mills	3.30	3.55
76	Pishon's Ferry	3.55	3.80
84	Skowhegan	3.65	3.90
7	Walnut Hill25	
13	Perley's (Gray)50	
17	Chandler's (New Glou'ter) ..	.65	
22	Danville Junction75	
33	Auburn or Lewiston via Brunswick	1.15	
35	Greene	1.80	
40	Leeds, via Bruns. or Danville	1.60	
43	Monmouth	1.85	
49	Winthrop	2.10	
55	Readfield	2.35	
63	Belgrade	2.65	
67	North Belgrade	2.90	
71	West Waterville	3.15	
76	Clinton	3.30	
81	Burnham	3.55	
89	Unity	3.95	
93	Thorndike	4.10	
103	Brooks	4.20	
113	City Point	4.30	
116	Belfast	4.30	

YARMOUTH JUNCTION

Miles.	TO	Station Fare.	Excess or Car Fare.
83	Pittsfield.....	3.80	
93	Detroit.....	3.90	
109	Dexter.....	4.50	
102	Corinna.....	4.10	
95	Newport.....	4.05	
98	East Newport.....	4.15	
103	Etna.....	4.30	
107	Carmel.....	4.30	
112	Heron Pond.....	4.30	
120	Bangor.....	4.30	
329	St. John.....	8.00	
290	Houlton.....	8.00	
277	St. Stephen.....	8.00	
30	Saco or Biddeford.....	1.00	*
38	Kennebunk.....	1.35	*
43	Wells.....	1.60	*
49	North Berwick.....	1.70	*
53	South Berwick.....	1.85	*
67	Kittery or Portsmouth.....	2.10	*
77	Farmington.....	3.25	
72	East Wilton.....	3.10	
70	Wilton.....	3.00	
66	North Jay.....	2.90	
62	Jay Bridge.....	2.80	
60	Livermore Falls.....	2.70	
55	East Livermore.....	2.50	
52	Strickland's Ferry.....	2.40	
50	North Leeds.....	2.30	
48	Leeds Centre.....	2.20	
45	Curtis' Corner.....	2.00	
33	Sabattis.....	1.35	
28	Crowley's.....	1.15	
26	Lisbon.....	1.10	
22	Lisbon Falls.....	1.00	
34	Wiscasset.....	1.65	
41	Damariscotta.....	2.15	
53	Waldoboro'.....	2.65	
60	Warren.....	3.10	
68	Thomaston.....	3.15	
72	Rockland.....	3.15	

Conductors will not issue Tickets to points marked *

FREEPORT

Miles.	TO	Station Fare.	Excess or Car Fare.
4	Oak Hill.....	.25	.50
8	Brunswick.....	.45	.70
12	Harding's.....	.60	
17	Bah.....	.70	
9	Topsham.....	.55	.80
16	Bowdoinham.....	.75	1.00
19	Harvard's Road.....	1.00	1.25
24	Richmond.....	1.20	1.45
27	Camp Ground Station.....	1.45	1.70
29	South Gardiner.....	1.65	1.90
34	Gardiner.....	1.80	2.05
39	Hallowell.....	1.90	2.15
41	Augusta.....	2.00	2.25
48	Seven Mile Brook.....	2.30	2.55
53	Vassalboro'.....	2.55	2.80
58	Winslow.....	2.80	3.05
59	Waterville.....	2.90	3.15
62	Kendall's Mills.....	3.00	3.25
65	Somerset Mills.....	3.15	3.40
70	Pishon's Ferry.....	3.40	3.65
78	Skowhegan.....	3.55	3.80
13	Walnut Hill.....	.90	
19	Perley's (Gray).....	1.20	
23	Chandler's (New Glou'ter).....	1.35	
28	Danville Junction.....	1.45	
27	Lewiston, via Brunswick..	1.10	
48	Greene.....	1.75	
44	Leeds, via Brunswick.....	1.55	
47	Monmouth.....	1.80	
53	Winthrop.....	2.05	
59	Readfield.....	2.30	
67	Belgrade.....	2.60	
71	North Belgrade.....	2.85	
75	West Waterville.....	3.10	
68	Clinton.....	3.20	
73	Burnham.....	3.45	
81	Unity.....	3.85	
85	Thorndike.....	4.00	
95	Brooks.....	4.10	
105	City Point.....	4.30	
108	Belfast.....	4.30	

FREEPORT

Miles.	TO	Station Fare.	Excess or Car Fare.
80	Pittsfield.....	3.70	
83	Detroit.....	3.85	
101	Dexter.....	4.50	
94	Corinna.....	4.15	
87	Newport.....	3.95	
90	East Newport.....	4.05	
96	Etna.....	4.15	
100	Carmel.....	4.20	
104	Hermon Pond.....	4.30	
114	Bangor.....	4.30	
321	St. John.....	8.00	
284	Houlton.....	8.00	
271	St. Stephen.....	8.00	
36	Saco or Biddeford.....	1.35	*
44	Kennebunk.....	1.70	*
49	Wells.....	1.95	*
55	North Berwick.....	2.05	*
59	South Berwick.....	2.20	*
73	Kittery or Portsmouth.....	2.45	*
71	Farmington.....	3.10	
66	East Wilton.....	2.95	
64	Wilton.....	2.85	
60	North Jay.....	2.75	
56	Jay Bridge.....	2.65	
54	Livermore Falls.....	2.55	
49	East Livermore.....	2.35	
46	Strickland's Ferry.....	2.20	
44	North Leeds.....	2.10	
42	Leeds Centre.....	2.05	
39	Curtis' Corner.....	1.95	
27	Sabattis.....	1.25	
22	Crowley's.....	1.10	
20	Lisbon.....	.95	
16	Lisbon Falls.....	.80	
28	Wiscasset.....	1.20	
35	Damariscotta.....	1.70	
47	Waldoboro'.....	2.20	
54	Warren.....	2.65	
62	Thomaston.....	2.70	
66	Rockland.....	2.70	

Conductors will not issue Tickets to points marked *

OAK HILL

Miles.	TO	Station Fare.	Excess or Car Fare.
4	Brunswick.....	.25	.50
8	Harding's.....	.45	
13	Bath.....	.55	
5	Topsham.....	.35	.60
12	Bowdoinham.....	.60	.85
15	Harward's Road.....	.80	1.05
20	Richmond.....	1.00	1.25
23	Camp Ground Station.....	1.25	1.50
25	South Gardiner.....	1.45	1.70
30	Gardiner.....	1.60	1.85
35	Hallowell.....	1.85	2.10
37	Augusta.....	1.95	2.20
44	Seven Mile Brook.....	2.20	2.45
49	Vassalboro'.....	2.45	2.70
54	Winslow.....	2.70	2.95
55	Waterville.....	2.80	3.05
58	Kendall's Mills.....	2.90	3.15
61	Somerset Mills.....	3.05	3.30
66	Pishon's Ferry.....	3.35	3.60
74	Skowhegan.....	3.45	3.70

BRUNSWICK

Miles.	TO	Station Fare.	Excess or Car Fare.
4	Harding's.....	.20	.45
9	Bath35	.60
1	Topsham10	.35
8	Bowdoinham45	.70
12	Harward's Road.....	.55	.80
16	Richmond75	1.00
19	Camp Ground Station.....	.90	1.15
21	South Gardiner.....	1.05	1.30
26	Gardiner.....	1.25	1.50
31	Hallowell	1.40	1.65
33	Augusta.....	1.50	1.60
40	Seven Mile Brook.....	1.85	2.10
45	Vassalboro'	2.10	2.35
50	Winslow	2.35	2.60
51	Waterville.....	2.40	2.65
54	Kendall's Mills.....	2.50	2.75
57	Somerset Mills.....	2.65	2.90
62	Pishon's Ferry.....	2.95	3.20
70	Skowhegan	3.35	3.60
21	Walnut Hill.....	1.05	
27	Perley's (Gray).....	1.30	
31	Chandler's (New Glout'er).....	1.35	
36	Danville	1.10	
19	Lewiston80	1.05
35	Greene	1.40	
31	Leeds	1.20	1.45
34	Monmouth.....	1.45	
40	Winthrop	1.70	
46	Readfield	1.95	
54	Belgrade	2.25	
58	North Belgrade.....	2.50	
62	West Waterville	2.75	
60	Clinton	2.75	
65	Burnham.....	3.00	
73	Unity.....	3.40	
77	Thorn'dike	3.55	
87	Brooks.....	4.00	
97	City Point	4.25	
100	Belfast	4.25	

BRUNSWICK

Miles.	TO	Station Fare.	Excess or Car Fare.
72	Pittsfield	3.30	
75	Detroit	3.55	
93	Dexter	4.50	
86	Corinna	4.15	
79	Newport	3.75	
82	East Newport.....	3.85	
88	Etna	3.95	
92	Carmel	4.10	
96	Hermon Pond.....	4.20	
106	Bangor	4.25	
313	St. John.....	8.00	
276	Houlton	8.00	
263	St. Stephen	8.00	
44	Saco or Biddeford.....	1.80	*
52	Kennebunk.....	2.15	*
57	Wells.....	2.40	*
63	North Berwick.....	2.50	*
67	South Berwick.....	2.65	*
81	Kittery or Portsmouth	2.90	*
20	Wiscasset85	
27	Damariscotta.....	1.35	
39	Waldoboro'.....	1.85	
46	Warren.....	2.20	
54	Thomaston.....	2.35	
58	Rockland	2.35	
	Boothbay and Return.....	1.50	*
	Squirrel Island do.	1.50	*
	Mt. Kineo and Return.....	12.00	*

Conductors will not issue Tickets to points marked *

HARDING'S

Miles.	TO	Station Fare.	Excess or Car Fare.
5	Bath.. ..	.20	.45
5	Topsham.. ..	.40	
12	Bowdoinham.. ..	.50	
16	Harward's Road.. ..	.65	
21	Richmond.. ..	.75	
24	Camp Ground Station.95	
26	South Gardiner.. ..	1.05	
31	Gardiner.. ..	1.25	
36	Hallowell.. ..	1.40	
38	Augusta.. ..	1.50	
45	Seven Mile Brook.. ..	1.85	
50	Vassalboro'	2.10	
55	Winslow.. ..	2.35	
56	Waterville	2.40	
59	Kendall's Mills	2.50	
62	Somerset Mills.. ..	2.65	
67	Pishou's Ferry	2.95	
75	Skowhegan	3.35	

BATH

Miles.	TO	Station Fare.	Excess or Car Fare.
10	Topsham40	
16	Bowdoinham50	
20	Harward's Road.. ..	.65	
25	Richmond75	
28	Camp Ground Station.95	
30	South Gardiner.. ..	1.05	
35	Gardiner	1.25	
40	Hallowell.. ..	1.40	
42	Augusta.. ..	1.50	
49	Seven Mile Brook.. ..	1.85	
54	Vassalboro'	2.10	
59	Winslow.. ..	2.35	
60	Waterville.. ..	2.40	
63	Kendall's Mills.. ..	2.50	
66	Somerset Mills.. ..	2.65	
71	Pishou's Ferry	2.95	
79	Skowhegan	3.35	
80	Walnut Hill.. ..	1.40	
86	Perley's (Gray)	1.65	
40	Chandler's (New Glou.) ...	1.70	
45	Danville Junct.	1.45	
28	Lewiston	1.00	1.25
44	Greene	1.65	
40	Leeds	1.45	1.70
43	Monmouth	1.70	
49	Winthrop	1.95	
55	Readfield	2.10	
63	Belgrade	2.50	
67	North Belgrade	2.75	
71	West Waterville	3.00	
70	Clinton	2.75	
75	Burnham	3.00	
83	Unity	3.40	
87	Thorndike	3.55	
97	Brooks	4.00	
107	City Point	4.25	
110	Belfast	4.25	

BATH

Miles.	TO	Station Fare.	Excess or Car Fare.
82	Pittsfield.....	3.30	
85	Detroit	2.55	
103	Dexter.....	4.50	
96	Corinna.....	4.15	
89	Newport	3.75	
92	East Newport	3.85	
98	Etna	3.95	
102	Carmel	4.10	
106	Hermon Pond	4.20	
116	Bangor	4.25	
322	St. John.....	8.00	
285	Houlton.....	8.00	
272	St. Stephen (Calais)	8.00	
53	Saco or Biddeford.....	2.05	*
61	Kennebunk	2.40	*
66	Wells.....	2.65	*
72	North Berwick.....	2.75	*
76	South Berwick.....	2.90	*
99	Kittery or Portsmouth.....	3.15	*
82	Farmington	3.00	
76	East Wilton.....	2.85	
73	Wilton	2.75	
69	North Jay	2.65	
65	Jay Bridge.....	2.55	
62	Livermore Falls.....	2.30	
57	East Livermore	2.20	
54	Strickland's Ferry.....	2.10	
51	North Leeds	2.00	
48	Leeds Centre.....	1.90	
45	Curtis' Corner	1.80	
33	Sabattis	1.10	
28	Crowley's90	1.15
20	Lisbon75	1.00
17	Lisbon Falls60	.85
	Mt Kineo and Return	12.00	*

Conductors will not issue Tickets to points marked *

TOPSHAM

Miles.	TO	Station Fare.	Excess or Car Fare.
7	Bowdoinham.....	.40	.65
11	Harward's Road.....	.65	.90
15	Richmond.....	.70	.95
18	Camp Ground Station.....	.90	1.15
20	South Gardiner.....	1.00	1.25
25	Gardiner	1.20	1.45
30	Hallowell.....	1.30	1.55
32	Augusta	1.45	1.70
39	Seven Mile Brook.....	1.80	2.05
44	Vassalboro'.....	2.05	2.30
49	Winslow	2.30	2.55
50	Waterville.....	2.35	2.60
53	Kendall's Mills.....	2.45	2.70
56	Somerset Mills.....	2.60	2.85
61	Pishon's Ferry.....	2.90	3.15
69	Skowhegan.....	3.30	3.55
59	Clinton	2.70	
64	Burnham	2.95	
72	Unity.....	3.35	
76	Thorndike.....	3.50	
86	Brooks	3.95	
96	City Point	4.20	
99	Belfast	4.20	
71	Pittsfield.....	3.25	
74	Detroit.....	3.50	
92	Dexter	4.45	
85	Corinna.....	4.10	
78	Newport.....	3.70	
81	East Newport.....	3.80	
87	Etna	3.90	
91	Carmel.....	4.05	
95	Hermon Pond.....	4.15	
105	Bangor	4.20	
45	Saco or Biddeford.....	1.90	*
53	Kennebunk	2.25	*
58	Wells.....	2.50	*
64	North Berwick.....	2.60	*
68	South Berwick.....	2.75	*
82	Kittery or Portsmouth.....	3.00	*

Conductors will not issue Tickets to points marked *

BOWDOINHAM

Miles.	TO	Station Fare.	Excess or Car Fare.
4	Harward's Road25	.50
8	Richmond45	.70
11	Camp Ground Station.....	.70	.95
13	South Gardiner80	1.05
18	Gardiner95	1.20
23	Hallowell	1.15	1.40
25	Augusta	1.25	1.50
32	Seven Mile Brook	1.60	1.85
37	Vassalboro'	1.85	2.10
42	Winslow	2.10	2.35
43	Waterville	2.15	2.40
46	Kendall's Mills	2.25	2.50
49	Somerset Mills	2.40	2.65
54	Pishon's Ferry	2.80	3.05
62	Skowhegan	3.20	3.45
	Boothbay and Return.....	1.50	*
	Squirrel Island do.	1.50	*
29	Walnut Hill.... via Cumb.	1.40	
35	Perley's (Gray) do.	1.65	
39	Chandler's (New Glou) do.	1.85	
44	Danville Junction.. do.	2.10	
45	Lewiston	1.25	
38	Greene	1.55	
34	Leeds	1.75	
37	Monmouth	2.00	
43	Winthrop	2.25	
49	Readfield	2.50	
57	Belgrade	2.80	
61	North Belgrade	3.05	
65	West Waterville	3.30	
52	Clinton	2.50	
57	Burnham	2.75	
65	Unity	3.15	
69	Thorndike	3.30	
79	Brooks	3.75	
89	City Point	4.00	
92	Belfast	4.00	
64	Pittsfield	3.05	
67	Detroit	3.30	
85	Dexter	4.25	

Conductors will not issue Tickets to points marked *

BOWDOINHAM

Miles.	TO	Station Fare.	Excess or Car Fare.
78	Corinna	4.00	
71	Newport	3.50	
74	East Newport	3.65	
80	Etna	3.75	
84	Carmel	4.00	
88	Hermou Pond	4.05	
98	Bangor	4.10	
305	St. John	8.00	
268	Houlton	8.00	
255	St. Stephen (Calais)	8.00	
52	Saco or Biddeford	2.05	*
60	Kennebunk	2.40	*
65	Wells	2.65	*
71	North Berwick	2.75	*
75	South Berwick	2.90	*
89	Kittery or Portsmouth	3.15	*
72	Farmington	3.00	
66	East Wilton	2.90	
64	Wilton	2.85	
60	North Jay	2.80	
56	Jay Bridge	2.75	
54	Livermore Falls	2.65	
49	East Livermore	2.55	
46	Strickland's Ferry	2.40	
44	North Leeds	2.35	
42	Leeds Centre	2.25	
38	Curtis' Corner	2.05	
34	Leeds Junction	1.65	
27	Sabattis	1.35	
22	Crowley's	1.15	
27	Lewiston	1.25	
19	Lisbon95	
16	Lisbon Falls85	
28	Wiscasset	1.00	
35	Damariscotta	1.50	
47	Waldoboro'	2.00	
54	Warren	2.45	
62	Thomaston	2.50	
66	Rockland	2.50	

Conductors will not issue Tickets to points marked *

HARWARD'S

Miles.	TO	Station Fare.	Excess of Car Fare.
4	Richmond.....	.25	.50
7	Camp Ground Station.....	.50	.75
9	South Gardiner.....	.55	.80
14	Gardiner.....	.75	1.00
19	Hallowell.....	.95	1.20
21	Augusta.....	1.05	1.30
28	Seven Mile Brook.....	1.40	1.65
33	Vassalboro'.....	1.65	1.90
38	Winslow.....	1.90	2.15
39	Waterville.....	2.00	2.25
42	Kendall's Mills.....	2.10	2.35
45	Somerset Mills.....	2.25	2.50
50	Pishon's Ferry.....	2.55	2.80
58	Skowhegan.....	2.95	3.20

RICHMOND

Miles.	TO	Station Fare.	Excess of Car Fare.
3	Camp Ground Station.....	.25	.50
5	South Gardiner.....	.30	.55
10	Gardiner.....	.50	.75
15	Hallowell.....	.65	.90
17	Augusta.....	.75	1.00
24	Seven Mile Brook.....	1.10	1.35
29	Vassalboro'.....	1.35	1.60
34	Winslow.....	1.60	1.85
35	Waterville.....	1.65	1.90
38	Kendall's Mills.....	1.75	2.00
41	Somerset Mills.....	1.95	2.20
46	Pishon's Ferry.....	2.25	2.50
54	Skowhegan.....	2.70	2.95
	Boothbay and Return.....	1.75	*
	Squirrel Island do.	1.75	*
	Mt. Kinco and Return.....	11.00	*
37	Walnut Hill, ... via Cumb.	1.80	
43	Perley's (Gray)..... do.	2.10	
47	Chandler's (New Glou) do.	2.25	
52	Danville..... do.	2.20	
53	Lewiston.....	1.30	
46	Greene.....	1.65	
42	Leeds.....	1.85	
45	Monmouth.....	2.10	
51	Winthrop.....	2.35	
57	Readfield.....	2.60	
58	Belgrade, via Waterville...	2.45	
54	North Belgrade... do.	2.20	
50	West Waterville do.	1.95	
44	Clinton.....	2.00	
49	Burnham.....	2.25	
59	Unity.....	2.65	
61	Thorndike.....	2.80	
71	Brooks.....	3.25	
81	City Point.....	3.75	
84	Belfast.....	3.75	
56	Pittsfield.....	2.55	
59	Detroit.....	2.80	
77	Dexter.....	3.75	

Conductors will not issue Tickets to points marked *

RICHMOND

Miles.	TO	Station Fare.	Excess or Car Fare.
70	Corinna	3.50	
63	Newport	3.00	
66	East Newport	3.55	
72	Etna	3.65	
76	Carmel	3.75	
80	Hermon Pond	3.75	
90	Bangor	3.75	
297	St. John	8.00	
260	Houlton	8.00	
247	St. Stephen (Calais)	8.00	
60	Saco or Biddeford	2.40	*
68	Kennebunk	2.75	*
73	Wells	3.00	*
79	North Berwick	3.10	*
83	South Berwick	3.25	*
97	Kittery or Portsmouth	3.50	*
80	Farmington	3.00	
74	East Wilton	3.00	
72	Wilton	2.95	
68	North Jay	2.90	
64	Jay Bridge	2.85	
62	Livermore Falls	2.75	
57	East Livermore	2.65	
54	Strickland's Ferry	2.50	
52	North Leeds	2.45	
50	Leeds Centre	2.35	
46	Curtis' Corner	2.15	
42	Leeds Junction	1.90	
35	Sabattis	1.50	
30	Crowley's	1.30	
35	Lewiston	1.30	
27	Lisbon	1.25	
24	Lisbon Falls	1.15	
36	Wiscasset	1.25	
43	Damariscotta	1.75	
55	Waldoboro'	2.25	
62	Warren	2.70	
70	Thomaston	2.75	
74	Rockland	2.75	

Conductors will not issue Tickets to points marked *

CAMP GROUND STATION

Miles.	TO	Station Fare.	Excess or Car Fare.
12	South Gardiner25	.50
7	Gardiner40	.65
	“ and Ret. (ice t'k't)75	*
12	Hallowell55	.80
	“ and Ret. (ice t'k't)	1.00	*
14	Augusta65	.90
	“ and Ret. (ice t'k't)	1.10	*
21	Seven Mile Brook	1.00	1.25
26	Vassalboro'	1.25	1.50
31	Winslow	1.50	1.75
32	Waterville	1.55	1.80
35	Kendall's Mills	1.65	1.90
38	Somerset Mills	1.80	2.05
43	Pishon's Ferry	2.10	2.35
51	Skowhegan	2.50	2.75

Conductors will not issue Tickets to points marked *

SOUTH GARDINER

Miles.	TO	Station Fare.	Excess or Car Fare.
5	Gardiner25	.50
10	Hallowell45	.70
12	Augusta55	.80
19	Seven Mile Brook.....	.85	1.10
24	Vassalboro'	1.10	1.35
29	Winslow	1.25	1.60
30	Waterville.....	1.40	1.65
33	Kendall's Mills	1.50	1.75
36	Somerset Mills.....	1.65	1.90
41	Pishon's Ferry.....	1.95	2.20
49	Skowhegan.....	2.35	2.60
41	Clinton.....	1.85	
46	Burnham.....	2.10	
54	Unity	2.40	
58	Thorndike.....	2.55	
68	Brooks	3.00	
78	City Point.....	3.50	
81	Belfast	3.50	
53	Pittsfield	2.40	
58	Detroit.....	2.65	
74	Dexter	3.65	
67	Corinna	3.40	
60	Newport	2.85	
63	East Newport.....	3.25	
68	Etna	3.35	
70	Carmel	3.50	
77	Hermion Pond	3.50	
85	Bangor.....	3.50	

SOUTH GARDINER

Miles.	TO	Station Fare.	Excess or Car Fare.
65	Saco or Biddeford.....	2.55	*
73	Kennebunk.....	2.90	*
78	Wells.....	3.15	*
84	North Berwick.....	3.25	*
88	South Berwick.....	3.40	*
102	Kittery or Portsmouth	3.65	*
85	Farmington	3.00	
79	East Wilton	3.00	
77	Wilton	2.85	
73	North Jay.....	2.80	
69	Jay Bridge	2.75	
67	Livermore Falls	2.65	
62	East Livermore.....	2.55	
59	Strickland's Ferry	2.40	
57	North Leeds.....	2.35	
55	Leeds Centre	2.25	
51	Curtis' Corner.....	2.10	
47	Leeds Junction	2.00	
40	Sabattis	1.60	
35	Crowley's	1.40	
40	Lewiston.....	1.40	
32	Lisbon	1.40	
29	Lisbon Falls.....	1.40	

Conductors will not issue Tickets to points marked *

GARDINER

Miles.	TO	Station Fare.	Excess or Car Fare.
5	Hallowell.....	.20	.45
	“ and Return.....	.35	*
7	Augusta.....	.25	.50
	“ and Return.....	.40	*
14	Seven Mile Brook.....	.60	.85
19	Vassalboro'.....	.85	1.10
24	Winslow.....	1.15	1.40
25	Waterville.....	1.25	1.50
28	Kendall's Mills.....	1.35	1.60
31	Somerset Mills.....	1.45	1.70
36	Pishon's Ferry.....	1.70	1.95
44	Skowhegan.....	2.10	2.35
	Boothbay and Return.....	2.25	*
	Squirrel Island do.	2.25	*
	Mt. Kineo and Return.....	10.50	*
47	Walnut Hill,.... via Cumb.	2.15	
53	Perley's (Gray) do.	2.45	
57	Chandler's (New Glou) do.	2.60	
62	Danville Junction.. do.	2.85	
34	Clinton.....	1.60	
39	Burnham.....	1.85	
47	Unity.....	2.25	
51	Thorndike.....	2.40	
61	Brooks.....	2.85	
71	City Point.....	3.25	
74	Belfast.....	3.25	
46	Pittsfield.....	2.15	
51	Detroit.....	2.40	
67	Dexter.....	3.35	
60	Corinna.....	3.10	
53	Newport.....	2.60	
56	East Newport.....	2.85	
62	Etna.....	3.10	
66	Carmel.....	3.25	
70	Hermon Pond.....	3.25	
80	Bangor.....	3.25	
287	St. John.....	8.00	
250	Houlton.....	8.00	
237	St. Stephen (Calais).....	8.00	

Conductors will not issue Tickets to points marked *

GARDINER

Miles.	TO	Station Fare.	Excess or Car Fare.
70	Saco or Biddeford.....	2.65	*
78	Kennebunk.....	3.00	*
83	Wells.....	3.25	*
89	North Berwick.....	3.35	*
93	South Berwick.....	3.50	*
97	Kittery or Portsmouth.....	3.75	*
90	Farmington.....	3.00	
84	East Wilton.....	3.00	
82	Wilton.....	2.95	
78	North Jay.....	2.90	
74	Jay Bridge.....	2.85	
72	Livermore Falls.....	2.75	
67	East Livermore.....	2.65	
64	Strickland's Ferry.....	2.50	
62	North Leeds.....	2.45	
60	Leeds Centre.....	2.35	
56	Curtis' Corner.....	2.20	
52	Leeds Junction.....	2.10	
45	Sabattis.....	1.70	
40	Crowley's.....	1.40	
45	Lewiston.....	1.40	
38	Lisbon.....	1.40	
34	Lisbon Falls.....	1.40	
46	Wiscasset.....	1.75	
53	Damariscotta.....	2.25	
65	Waldoboro'.....	2.75	
72	Warren.....	3.10	
80	Thomaston.....	3.25	
84	Rockland.....	3.25	

Conductors will not issue Tickets to points marked *

HALLOWELL

Miles.	TO	Station Fare.	Excess or Car Fare.
2	Augusta.....	.10	.35
9	Seven Mile Brook.....	.45	.70
14	Vassalboro'.....	.70	.95
19	Winslow.....	1.00	1.25
20	Waterville.....	1.10	1.35
23	Kendall's Mills.....	1.20	1.45
26	Somerset Mills.....	1.30	1.55
31	Pishon's Ferry.....	1.55	1.80
39	Skowhegan.....	1.95	2.20
	Boothbay and Return	2.25	*
	Squirrel Island do.	2.25	*
	Mt Kineo and Return	10.25	*
52	Walnut Hill,.... via Cumb.	2.20	
58	Perley's (Gray)..... do.	2.50	
62	Chandler's (NewGlou)do.	2.65	
67	Danville..... do.	2.70	
29	Clinton.....	1.45	
34	Burnham.....	1.70	
42	Unity.....	2.10	
46	Thorndike.....	2.25	
56	Brooks.....	2.70	
66	City Point.....	3.10	
69	Belfast.....	3.10	
41	Pittsfield.....	2.00	
44	Detroit.....	2.25	
62	Dexter.....	3.20	
55	Corinna.....	2.95	
48	Newport.....	2.45	
51	East Newport.....	2.70	
57	Etna.....	2.95	
61	Carmel.....	3.10	
65	Hermon Pond.....	3.10	
75	Bangor.....	3.10	
282	St. John.....	8.00	
245	Houlton.....	8.00	
232	St. Stephen (Calais).....	8.00	

Conductors will not issue Tickets to points marked *

HALLOWELL

Miles.	TO	Station Fare.	Excess or Car Fare.
75	Saco or Biddeford.....	2.75	*
83	Kennebunk.....	3.10	*
88	Wells.....	3.35	*
94	North Berwick.....	3.45	*
98	South Berwick.....	3.60	*
102	Kittery or Portsmouth	3.85	*
95	Farmington.....	3.00	
89	East Wilton.....	3.00	
87	Wilton.....	3.00	
83	North Jay.....	2.95	
79	Jay Bridge.....	2.95	
77	Livermore Falls.....	2.85	
72	East Livermore.....	2.75	
69	Strickland's Ferry.....	2.60	
67	North Leeds.....	2.55	
65	Leeds Centre.....	2.45	
61	Curtis' Corner.....	2.30	
57	Leeds Junction.....	2.20	
50	Sabattis.....	1.80	
45	Crowley's.....	1.50	
50	Lewiston.....	1.50	
43	Lisbon.....	1.50	
39	Lisbon Falls.....	1.50	
51	Wiscasset.....	1.90	
58	Damariscotta.....	2.40	
70	Waldoboro'.....	2.90	
77	Warren.....	3.25	
85	Thomaston.....	3.40	
89	Rockland.....	3.40	

Conductors will not issue Tickets to points marked *

AUGUSTA

Miles.	TO	Station Fare.	Excess or Car Fare.
7	Seven Mile Brook.....	.35	.60
12	Vassalboro'60	.85
17	Winslow90	1.15
18	Waterville	1.00	1.25
21	Kendall's Mills.....	1.10	1.35
24	Somerset Mills.....	1.20	1.45
29	Pishon's Ferry.....	1.45	1.70
37	Skowhegan	1.85	2.10
	Boothbay and Return.....	2.25	*
	Squirrel Island do.	2.25	*
	Mt. Kineo and Return.....	10.00	*
54	Walnut Hill....via Cumb.	2.25	
60	Perley's (Gray).... do.	2.55	
64	Chandler's (New Glou) do.	2.70	
69	Danville..... do.	2.75	
27	Clinton.....	1.35	
32	Burnham.....	1.60	
40	Unity.....	2.00	
44	Thorndike.....	2.15	
54	Brooks	2.60	
64	City Point.....	3.00	
67	Belfast	3.00	
39	Pittsfield.....	1.90	
44	Detroit	2.15	
60	Dexter.....	3.00	
53	Corinna	2.85	
46	Newport	2.35	
49	East Newport	2.60	
55	Etna	2.85	
59	Carmel	3.00	
63	Hermon Pond	3.00	
73	Bangor	3.00	

Conductors will not issue Tickets to points marked *

AUGUSTA

Miles.	TO	Station Fare.	Excess or Car Fare.
81	Crono.....	3.35	
86	Oldtown	3.50	
86	Milford.....	3.50	
100	Olamon	4.25	
104	Passadumkeag.....	4.40	
109	Enfield.....	4.60	
118	Lincoln	5.00	
129	Winn	5.50	
131	Mattawamkeag	5.60	
280	St. John.....	8.00	
243	Houlton	8.00	
230	St. Stephen (Calais)	8.00	
77	Saco or Biddeford.....	2.80	*
85	Kennebunk	3.15	*
90	Wells	3.40	*
96	North Berwick.. ..	3.50	*
100	South Berwick.....	3.65	*
104	Kittery or Portsmouth.....	3.90	*
97	Farmington.	3.00	
91	East Wilton.....	3.00	
89	Wilton	3.00	
85	North Jay	3.00	
81	Jay Bridge.....	3.00	
79	Livermore Falls.....	2.90	
74	East Livermore.....	2.80	
71	Strickland's Ferry.....	2.65	
69	North Leeds	2.60	
67	Leeds Centre.....	2.50	
63	Curtis' Corner.....	2.35	
59	Leeds Junction	2.25	
52	Sabattis.....	1.85	
47	Crowley's.....	1.50	
52	Lewiston	1.50	
45	Lisbon.....	1.50	
41	Lisbon Falls.....	1.50	
53	Wiscasset.....	2.00	
60	Damariscotta	2.50	
72	Waldoboro'	3.00	
79	Warren.....	3.35	
87	Thomaston	3.50	
91	Rockland.....	3.50	

Conductors will not issue Tickets to points marked *

SEVEN MILE BROOK

Miles.	TO	Station Fare.	Excess or Car Fare.
5	Vassalboro'.....	.25	.50
8	Winslow50	.75
9	Waterville.....	.60	.85
12	Kendall's Mills75	1.00
15	Somerset Mills.....	.85	1.10
20	Pishon's Ferry.....	1.10	1.35
28	Skowhegan.....	1.50	1.75
20	Clinton.....	1.00	
25	Burnham.....	1.25	
33	Unity	1.65	
37	Thorndike.....	1.80	
47	Brooks	2.25	
57	City Point.....	2.70	
60	Belfast	2.80	
32	Pittsfield	1.55	
37	Detroit.....	1.80	
53	Dexter	2.75	
46	Corinna	2.40	
39	Newport	2.00	
42	East Newport.....	2.25	
48	Etna	2.50	
52	Carmel	2.75	
56	Hermon Pond	2.90	
66	Bangor.....	3.25	
84	Saco or Biddeford.....	3.15	*
92	Kennebunk.....	3.50	*
97	Wells.....	3.75	*
103	North Berwick.....	3.85	*
107	South Berwick.....	4.00	*
111	Kittery or Portsmouth	4.25	*
104	Farmington	3.25	
98	East Wilton	3.25	
96	Wilton	3.25	
92	North Jay.....	3.15	
88	Jay Bridge	3.05	
86	Livermore Falls	3.00	
81	East Livermore.....	2.90	
78	Strickland's Ferry	2.80	
76	North Leeds	2.70	
74	Leeds Centre	2.60	
70	Curtis' Corner.....	2.50	

Conductors will not issue Tickets to points marked *

SEVEN MILE BROOK

Miles.	TO	Station Fare.	Excess or Car Fare.
66	Leeds Junction	2.50	
59	Sabattis	2.45	
54	Crowley's	2.25	
59	Lewiston.....	2.25	
52	Lisbon	2.25	
48	Lisbon Falls.....	2.25	

VASSALBORO'

TO

Miles.	TO	Station Fare.	Excess or Car Fare.
5	Winslow25	.50
6	Waterville35	.60
9	Kendall's Mills.....	.50	.75
12	Somerset Mills.....	.55	.80
17	Pishon's Ferry.....	.85	1.10
25	Skowhegan	1.25	1.50
	Boothbay and Return.....	2.85	*
	Squirrel Island do.	2.85	*
66	Walnut Hill, ... via Cumb.	2.85	
72	Perley's (Gray) do.	3.15	
76	Chandler's (New Glou) do.	3.30	
15	Clinton.....	.70	
20	Burnham95	
28	Unity.....	1.35	
32	Thorndike.....	1.50	
42	Brooks	1.95	
52	City Point	2.45	
55	Belfast	2.60	
27	Pittsfield.....	1.25	
32	Detroit	1.55	
48	Dexter	2.45	
41	Corinna.....	2.10	
34	Newport.....	1.70	
37	East Newport.....	2.00	
43	Etna	2.20	
47	Carmel.....	2.45	
51	Hermon Pond.....	2.60	
61	Bangor.....	2.95	

Conductors will not issue Tickets to points marked *

VASSALBORO'

Miles.	TO	Station Fare.	Excess or Car Fare.
268	St. John.....	8.00	
231	Houlton.....	8.00	
218	St. Stephen (Calais).....	8.00	
89	Saco or Biddeford.....	3.40	*
97	Kennebunk.....	3.75	*
102	Wells.....	4.00	*
108	North Berwick.....	4.10	*
112	South Berwick.....	4.25	*
116	Kittery or Portsmouth....	4.50	*
109	Farmington.....	3.50	
103	East Wilton.....	3.50	
101	Wilton.....	3.50	
97	North Jay.....	3.40	
93	Jay Bridge.....	3.30	
91	Livermore Falls.....	3.25	
86	East Livermore.....	3.15	
83	Strickland's Ferry.....	3.05	
79	North Leeds.....	2.95	
71	Leeds Centre.....	2.85	
75	Curtis' Corner.....	2.75	
64	Leeds Junction.....	2.65	
64	Sabattis.....	2.35	
59	Crowley's.....	2.30	
64	Lewiston.....	2.30	
57	Lisbon.....	2.30	
53	Lisbon Falls.....	2.30	
65	Wiscasset.....	2.60	
72	Damariscotta.....	3.10	
84	Waldoboro'.....	3.60	
91	Warren.....	3.95	
99	Thomaston.....	4.10	
103	Rockland.....	4.10	

Conductors will not issue Tickets to points marked *

WINSLOW

Miles.	TO	Station Fare.	Excess or Car Fare.
1	Waterville.....	.10	.35
4	Kendall's Mills.....	.20	.45
7	Somerset Mills.....	.35	.60
12	Pishon's Ferry.....	.65	.90
20	Skowhegan.....	.95	1.20
10	Clinton.....	.45	
15	Burnham.....	.70	
23	Unity.....	1.10	
27	Thorndike.....	1.25	
37	Brooks.....	1.70	
47	City Point.....	2.20	
50	Belfast.....	2.35	
22	Pittsfield.....	1.00	
25	Detroit.....	1.15	
43	Dexter.....	2.20	
36	Coriuna.....	1.80	
29	Newport.....	1.40	
32	East Newport.....	1.60	
38	Etna.....	1.90	
42	Carmel.....	2.10	
46	Hermon Pond.....	2.25	
56	Bangor.....	2.50	
	St. John.....	8.00	
	Houlton.....	8.00	
	St. Stephen (Calais).....	8.00	
94	Saco or Biddeford.....	3.70	*
102	Kennebunk.....	4.05	*
107	Wells.....	4.30	*
113	North Berwick.....	4.40	*
117	South Berwick.....	4.55	*
121	Kittery or Portsmouth....	4.80	*
104	Farmington.....	3.75	
108	East Wilton.....	3.60	
106	Wilton.....	3.50	
102	North Jay.....	3.40	
98	Jay Bridge.....	3.30	
96	Livermore Falls.....	3.15	
91	East Livermore.....	2.95	
88	Strickland's Ferry.....	2.80	
86	North Leeds.....	2.70	
84	Leeds Centre.....	2.60	
80	Curtis' Corner.....	2.50	

Conductors will not issue Tickets to points marked *

WINSLOW

Miles.	TO	Station Fare.	Excess or Car Fare.
76	Leeds Junction	2.45	
69	Sabattis	2.40	
64	Crowley's	2.35	
69	Lewiston	2.35	
62	Lisbon	2.35	
58	Lisbon Falls	2.35	
70	Wiscasset	2.90	
77	Damariscotta	3.40	
89	Waldoboro'	3.90	
96	Warren	4.25	
104	Thomaston	4.40	
108	Rockland	4.40	

WATERVILLE

TO

3	Kendall's Mills10	.35
6	Somerset Mills20	.45
11	Pishon's Ferry55	.80
19	Skowhegan90	1.15
	Mt. Kineo and Return	9.50	*
	Boothbay and Return	3.25	*
	Squirrel Island do.	3.25	*
70	Walnut Hill	3.25	3.50
64	Perley's	3.00	3.25
60	Chandler's	2.85	3.10
56	Danville Junction	2.65	2.90
49	Auburn or Lewiston via Dan. Junct..	2.35	2.60
70	Lewiston, via Brunswick..	2.35	
42	Greene	2.05	2.30
38	Leeds	1.85	2.10
35	Monmouth	1.60	1.85
29	Winthrop	1.35	1.60
23	Readfield	1.10	1.35
15	Belgrade80	1.05
11	North Belgrade55	.80
7	West Waterville30	.55

Conductors will not issue Tickets to points marked *

WATERVILLE

Miles.	TO	Station Fare.	Excess or Car Fare.
8	Clinton35	.60
13	Burnham60	.85
21	Unity	1.00	
25	Thorndike	1.15	
35	Brooks	1.60	
45	City Point	2.10	
48	Belfast	2.25	
20	Pittsfield90	1.15
23	Detroit	1.15	1.40
41	Dexter	2.05	2.30
34	Corinna	1.70	1.95
27	Newport	1.30	1.55
30	East Newport	1.55	1.80
36	Etna	1.80	2.05
40	Carmel	2.00	2.25
44	Hermes Pond	2.15	2.40
54	Bangor	2.50	2.75
62	Orono	2.85	
67	Oldtown	3.00	
85	Passadumkeag	3.90	
99	Lincoln	4.50	
112	Mattawamkeag	5.10	
262	St. John	8.00	
225	Houlton	8.00	
212	St. Stephen (Calais)	8.00	
95	Saco or Biddeford	3.80	*
103	Kennebunk	4.15	*
108	Wells	4.40	*
114	North Berwick	4.50	*
118	South Berwick	4.65	*
132	Kittery or Portsmouth	4.90	*
76	Farmington	3.65	
70	East Wilton	3.50	
68	Wilton	3.40	
64	North Jay	3.30	
60	Jay Bridge	3.20	
58	Livermore Falls	3.05	
53	East Livermore	2.85	
50	Strickland's Ferry	2.70	
47	North Leeds	2.60	
44	Leeds Centre	2.50	

Conductors will not issue Tickets to points marked *

WATERVILLE

Miles.	TO	Station Fare.	Excess or Car Fare.
42	Curtis' Corner.....	2.45	
45	Sabattis	2.40	
50	Crowley's	2.35	
53	Lisbon.....	2.35	
56	Lisbon Falls.....	2.35	
71	Wiscasset.....	2.95	
78	Damariscotta	3.45	
90	Waldoboro'.....	3.95	
97	Warren.....	4.35	
95	Thomaston	4.50	
109	Rockland.....	4.50	

KENDALL'S MILLS

TO

3	Somerset Mills.....	.15	.40
8	Pishon's Ferry.....	.45	.70
16	Skowhegan80	1.05
	Boothbay and Return	3.35	*
	Squirrel Island do.	3.35	*
73	Walnut Hill.....	3.35	3.60
67	Perley's (Gray).....	3.10	3.35
63	Chandler's (New Glou.)	2.95	3.20
59	Danville Junction.....	2.75	3.00
52	Auburn or Lewiston.....		
	via Danville Junction.	2.45	2.70
73	Lewiston, via Brunswick..	2.45	
45	Greene	2.15	2.40
41	Leeds.....	1.95	2.20
38	Monmouth	1.70	1.95
32	Winthrop.....	1.45	1.70
26	Readfield	1.20	1.45
18	Belgrade90	1.15
14	North Belgrade.....	.65	.90
10	West Waterville.....	.40	.65
6	Clinton25	.50
11	Burnham50	.75
19	Unity.....	.90	
23	Thorndike	1.05	
33	Brooks.....	1.50	

Conductors will not issue Tickets to points marked *

KENDALL'S MILLS

Miles.	TO	Station Fare.	Excess or Car Fare.
43	City Point.....	2.00	
46	Belfast	2.15	
18	Pittsfield.....	.80	1.05
21	Detroit	1.05	1.30
39	Dexter	2.00	2.25
32	Corinna	1.65	1.90
25	Newport	1.25	1.50
28	East Newport	1.50	1.75
34	Etna	1.75	2.00
38	Carmel	2.00	2.25
42	Hermon Pond	2.15	2.40
52	Bangor	2.50	2.75
60	Crono.....	2.85	
65	Oldtown	3.00	
83	Passadumkeag.....	3.90	
97	Lincoln	4.50	
110	Mattawamkeag	5.10	
260	St. John.....	8.00	
223	Houlton	8.00	
210	St. Stephen (Calais)	8.00	
98	Saco or Biddeford.....	3.90	*
106	Kennebunk	4.25	*
111	Wells.....	4.50	*
117	North Berwick	4.60	*
121	South Berwick	4.75	*
135	Kittery or Portsmouth.....	5.00	*
79	Farmington	3.70	
73	East Wilton.....	3.55	
71	Wilton	3.45	
67	North Jay	3.35	
63	Jay Bridge.....	3.25	
61	Livermore Falls.....	3.10	
56	East Livermore.....	2.90	
53	Strickland's Ferry.....	2.75	
50	North Leeds	2.65	
47	Leeds Centre.....	2.55	
45	Curtis' Corner.....	2.50	
52	Sabattis	2.45	
57	Crowley's.....	2.45	
60	Lisbon.....	2.45	
63	Lisbon Falls.....	2.45	

Conductors will not issue Tickets to points marked *

KENDALL'S MILLS

Miles.	TO	Station Fare.	Excess or Car Fare.
74	Wiscasset.....	3.00	.12
81	Damariscotta.....	3.50	.12
93	Waldoboro'.....	4.00	.12
100	Warren.....	4.40	.12
108	Thomaston.....	4.50	.12
112	Rockland.....	4.50	.12

SOMERSET MILLS

Miles.	TO	Station Fare.	Excess or Car Fare.
5	Pishon's Ferry.....	.25	.50
13	Skowhegan.....	.65	.90
	Boothbay and Return.....	3.50	*
	Squirrel Island do.	3.50	*
76	Walnut Hill.....	3.50	.12
70	Perley's (Gray).....	3.25	.12
66	Chandler's (New Glou.)....	3.10	.12
62	Danville Junction.....	2.90	.12
55	Auburn or Lewiston.....		
	via Danville Junction..	2.50	.12
76	Lewiston, via Brunswick..	2.50	.12
48	Greene.....	2.30	.12
44	Leeds.....	2.10	.12
41	Monmouth.....	1.85	.12
35	Winthrop.....	1.60	.12
29	Readfield.....	1.35	.12
21	Belgrade.....	1.05	.12
17	North Belgrade.....	.80	.12
13	West Waterville.....	.55	.12
9	Clinton.....	.40	.12
14	Burnham.....	.65	.12
22	Unity.....	1.05	.12
26	Thorndike.....	1.20	.12
36	Brooks.....	1.65	.12
46	City Point.....	2.15	.12
49	Belfast.....	2.30	.12

Conductors will not issue Tickets to points marked *

SOMERSET MILLS

Miles.	TO	Station Fare.	Excess or Car Fare.
21	Pittsfield.....	.95	
24	Detroit.....	1.20	
42	Dexter.....	2.15	
35	Corinna.....	1.80	
28	Newport.....	1.40	
31	East Newport.....	1.65	
37	Etna.....	1.90	
41	Carmel.....	2.15	
45	Hermon Pond.....	2.30	
55	Bangor.....	2.65	
101	Saco or Biddeford.....	3.95	*
109	Kennebunk.....	4.30	*
114	Wells.....	4.55	*
120	North Berwick.....	4.65	*
124	South Berwick.....	4.80	*
138	Kittery or Portsmouth....	5.05	*
82	Farmington.....	3.80	
76	East Wilton.....	3.70	
74	Wilton.....	3.65	
70	North Jay.....	3.60	
66	Jay Bridge.....	3.55	
64	Livermore Falls.....	3.50	
59	East Livermore.....	3.45	
56	Strickland's Ferry.....	3.40	
53	North Leeds.....	3.35	
50	Leeds Centre.....	3.25	
48	Curtis' Corner.....	3.15	
55	Sabattis.....	3.10	
60	Crowley's.....	2.90	
63	Lisbon.....	2.90	
66	Lisbon Falls.....	2.90	
77	Wiscasset.....	3.45	
84	Damariscotta.....	3.95	
96	Waldoboro'.....	4.45	
103	Warren.....	4.85	
111	Thomaston.....	4.95	
115	Rockland.....	4.95	

Conductors will not issue Tickets to points marked *

PISHON'S FERRY

Miles.	TO	Station Fare.	Excess or Car Fare.
8	Skowhegan40	.65
	Boothbay and Return.....	4.00	*
	Squirrel Island do.	4.00	*
81	Walnut Hill	3.80	
75	Perley's (Gray)	3.60	
71	Chandler's (New Glou.)...	3.50	
66	Danville Junction.....	3.20	
59	Auburn or Lewiston via Danville Junct..	2.90	
81	Lewiston, via Brunswick..	2.90	
52	Greene	2.60	
48	Leeds	2.40	
45	Monmouth	2.15	
39	Winthrop	1.90	
33	Readfield	1.65	
25	Belgrade	1.35	
21	North Belgrade	1.10	
17	West Waterville85	
14	Clinton70	
19	Burnham95	
27	Unity	1.35	
31	Thorndike.....	1.50	
41	Brooks	1.95	
51	City Point	2.45	
54	Belfast	2.60	
26	Pittsfield.....	1.25	
29	Detroit	1.50	
47	Dexter	2.45	
40	Corinna.....	2.10	
23	Newport.....	1.70	
36	East Newport.....	1.95	
42	Etna	2.20	
46	Carmel.....	2.45	
50	Hermon Pond.....	2.60	
60	Bangor.....	2.95	
263	St. John.....	8.00	
226	Houlton	8.00	
213	St. Stephen (Calais)	8.00	

Conductors will not issue Tickets to points marked *

PISHON'S FERRY

Miles.	TO	Station Fare.	Excess or Car Fare.
106	Saco or Biddeford.....	4.10	*
114	Kennecunk	4.45	*
119	Wells	4.70	*
125	North Berwick.....	4.80	*
129	South Berwick.....	4.95	*
143	Kittery or Portsmouth.....	5.20	*
87	Farmington.....	3.90	
81	East Wilton	3.80	
79	Wilton.....	3.75	
75	North Jay.....	3.70	
71	Jay Bridge.....	3.65	
69	Livermore Falls.....	3.60	
64	East Livermore.....	3.55	
61	Strickland's Ferry.....	3.50	
58	North Leeds.....	3.45	
55	Leeds Centre	3.35	
53	Curtis' Corner	3.25	
60	Sabattis	3.10	
65	Crowley's	2.90	
68	Lisbon	2.90	
71	Lisbon Falls.....	2.90	
82	Wiscasset.....	3.70	
89	Damariscotta	4.20	
101	Waldoboro'.....	4.70	
108	Warren.....	5.10	
116	Thomaston	5.20	
120	Rockland.....	5.20	

Conductors will not issue Tickets to points marked *

SKOWHEGAN

Miles.	TO	Station Fare.	Excess or Car Fare.
	Boothbay and Return.....	4.40	*
	Squirrel Island do.	4.40	*
89	Walnut Hill.....	4.05	
83	Perley's (Gray).....	3.95	
79	Chandler's (New Glou.)...	3.85	
74	Danville Junction.....	3.55	
67	Auburn or Lewiston via Danville Junct..	3.25	
89	Lewiston, via Brunswick..	3.25	
60	Greene.....	2.95	
56	Leeds.....	2.75	
53	Monmouth.....	2.50	
47	Winthrop.....	2.25	
41	Readfield.....	2.00	
33	Belgrade.....	1.70	
29	North Belgrade.....	1.45	
25	West Waterville.....	1.20	
22	Clinton.....	1.05	
27	Burnham.....	1.30	
35	Unity.....	1.70	
39	Thorndike.....	1.85	
49	Brooks.....	2.30	
59	City Point.....	2.80	
62	Belfast.....	2.95	
34	Pittsfield.....	1.60	
37	Detroit.....	1.85	
55	Dexter.....	2.80	
48	Corinna.....	2.45	
41	Newport.....	2.05	
44	East Newport.....	2.30	
50	Etna.....	2.55	
54	Carmel.....	2.80	
58	Heron Pond.....	2.95	
68	Bangor.....	3.30	
271	St. John.....	8.00	
234	Houlton.....	8.00	
221	St. Stephen (Calais).....	8.00	

Conductors will not issue Tickets to points marked *

SKOWHEGAN

Miles.	TO	Station Fare.	Excess or Car Fare.
114	Saco or Biddeford.....	4.55	*
122	Kennebunk.....	4.90	*
127	Wells.....	5.15	*
133	North Berwick.....	5.25	*
137	South Berwick.....	5.40	*
151	Kittery or Portsmouth....	5.65	*
95	Farmington.....	4.00	
89	East Wilton.....	3.90	
87	Wilton.....	3.85	
83	North Jay.....	3.80	
79	Jay Bridge.....	3.75	
77	Livermore Falls.....	3.70	
72	East Livermore.....	3.65	
69	Strickland's Ferry.....	3.60	
66	North Leeds.....	3.55	
63	Leeds Centre.....	3.45	
61	Curtis' Corner.....	3.40	
68	Sabattis.....	3.35	
73	Crowley's.....	3.25	
76	Lisbon.....	3.25	
79	Lisbon Falls.....	3.25	
90	Wiscasset.....	4.00	
97	Damariscotta.....	4.50	
109	Waldoboro'.....	5.00	
116	Warren.....	5.40	
124	Thomaston.....	5.50	
128	Rockland.....	5.50	

Conductors will not issue Tickets to points marked *

WALNUT HILL

Miles.	TO	Station Fare.	Excess or Car Fare.
6	Perley's (Gray).....	.25	.50
10	Chandler's (New Glou.)...	.40	.65
15	Danville Junction.....	.60	.85
21	Auburn or Lewiston.....	.90	1.15
28	Greene.....	1.20	1.45
32	Leeds.....	1.40	1.65
35	Monmouth.....	1.65	1.90
41	Winthrop.....	1.90	2.15
47	Readfield.....	2.15	2.40
55	Belgrade.....	2.45	2.70
59	North Belgrade.....	2.70	2.95
63	West Waterville.....	2.95	3.20
70	Waterville.....	3.25	3.50
73	Kendall's Mills.....	3.35	3.60
79	Clinton.....	3.60	3.85
84	Burnham.....	3.70	3.95
91	Unity.....	4.00	
96	Thorndike.....	4.15	
106	Brooks.....	4.25	
116	City Point.....	4.35	
119	Belfast.....	4.35	
91	Pittsfield.....	3.85	4.10
94	Detroit.....	3.95	4.20
112	Dexter.....	4.35	4.60
105	Corinna.....	4.00	4.25
98	Newport.....	4.10	4.35
101	East Newport.....	4.20	4.45
107	Etna.....	4.35	4.60
111	Carmel.....	4.35	4.60
115	Hermon Pond.....	4.35	4.60
125	Bangor.....	4.35	4.60
133	Orono.....	4.60	
138	Oldtown.....	4.85	
170	Lincoln.....	6.35	
183	Mattawamkeag.....	6.85	
29	Saco or Biddeford.....	1.10	*
37	Kennebunk.....	1.45	*
42	Wells.....	1.70	*
48	North Berwick.....	1.80	*
52	South Berwick.....	1.95	*
66	Kittery or Portsmouth....	2.20	*

Conductors will not issue Tickets to points marked *

WALNUT HILL

Miles.	TO	Station Fare.	Excess or Car Fare.
70	Farmington.....	3.20	
64	East Wilton.....	3.05	
62	Wilton.....	2.95	
58	North Jay.....	2.85	
54	Jay Bridge.....	2.75	
52	Livermore Falls.....	2.60	
47	East Livermore.....	2.40	
44	Strickland's Ferry.....	2.25	
41	North Leeds.....	2.15	
38	Leeds Centre.....	2.00	
36	Curtis' Corner.....	1.80	
39	Sabattis.....	1.80	
44	Crowley's.....	1.90	
47	Lisbon.....	2.00	
50	Lisbon Falls.....	2.20	
	Wiscasset.....		
	Damariscotta.....		
	Waldoboro'.....		
	Warren.....		
	Thomaston.....		
	Rockland.....		

PERLEY'S

TO

4	Chandler's (New Glou.)...	.15	.40
9	Danville Junction.....	.35	.60
15	Auburn or Lewiston.....	.65	.90
22	Greene.....	.95	1.20
26	Leeds.....	1.15	1.40
29	Monmouth.....	1.40	1.65
35	Winthrop.....	1.65	1.90
41	Readfield.....	1.90	2.15
49	Belgrade.....	2.20	2.45
53	North Belgrade.....	2.45	2.70
57	West Waterville.....	2.70	2.95
64	Waterville.....	3.00	3.25
67	Kendall's Mills.....	3.10	3.35
73	Clinton.....	3.35	3.60
78	Burnham.....	3.60	3.85
85	Unity.....	3.90	
90	Thorndike.....	4.05	

PERLEY'S

Miles.	TO	Station Fare.	Excess or Car Fare.
100	Brooks.....	4.15	
110	City Point.....	4.25	
113	Belfast.....	4.25	
85	Pittsfield.....	3.75	4.00
88	Detroit.....	3.85	4.10
106	Dexter.....	4.25	4.50
99	Corinna.....	3.90	4.15
92	Newport.....	4.00	4.25
95	East Newport.....	4.10	4.35
101	Etna.....	4.25	4.50
105	Carmel.....	4.25	4.50
109	Hermon Pond.....	4.25	4.50
119	Bangor.....	4.25	4.50
	Orono.....	4.60	
	Oldtown.....	4.75	
	Lincoln.....	6.25	
	Mattawamkeag.....	6.85	
35	Saco or Biddeford.....	1.35	*
43	Kennebunk.....	1.70	*
48	Wells.....	1.95	*
54	North Berwick.....	2.05	*
58	South Berwick.....	2.20	*
72	Kittery or Portsmouth.....	2.45	*
64	Farmington.....	2.95	
58	East Wilton.....	2.80	
56	Wilton.....	2.70	
52	North Jay.....	2.60	
48	Jay Bridge.....	2.50	
46	Livermore Falls.....	2.35	
41	East Livermore.....	2.15	
38	Strickland's Ferry.....	2.00	
35	North Leeds.....	1.90	
32	Leeds Centre.....	1.75	
30	Curtis' Corner.....	1.55	
33	Sabattis.....	1.55	
38	Crowley's.....	1.65	
41	Lisbon.....	1.75	
44	Lisbon Falls.....	1.95	

Conductors will not issue Tickets to points marked *

CHANDLER'S

Miles.	TO	Station Fare.	Excess or Car Fare.
5	Danville Junction.....	.25	.50
11	Auburn or Lewiston.....	.55	.80
18	Greene.....	.80	1.05
22	Leeds.....	1.05	1.30
25	Monmouth.....	1.25	1.50
31	Winthrop.....	1.50	1.75
37	Readfield.....	1.75	2.00
45	Belgrade.....	2.05	2.30
49	North Belgrade.....	2.30	2.55
53	West Waterville.....	2.55	2.80
60	Waterville.....	2.85	3.10
63	Kendall's Mills.....	2.95	3.20
69	Clinton.....	3.20	3.45
74	Burnham.....	3.45	3.70
82	Unity.....	3.85	
86	Thorndike.....	4.00	
96	Brooks.....	4.10	
106	City Point.....	4.20	
109	Belfast.....	4.20	
81	Pittsfield.....	3.65	3.90
84	Detroit.....	3.75	4.00
102	Dexter.....	4.15	4.40
95	Corinna.....	3.80	4.05
88	Newport.....	3.90	4.15
91	East Newport.....	4.00	4.25
97	Etna.....	4.25	4.50
101	Carmel.....	4.25	4.50
105	Hermon Pond.....	4.25	4.50
115	Bangor.....	4.25	4.50
	Orono.....	4.60	
	Oldtown.....	4.75	
	Lincoln.....	6.25	
	Mattawamkeag.....	6.85	
	St. John.....	8.00	
	Houlton.....	8.00	
	St. Stephen (Calais).....	8.00	

Miles.	TO	Station Fare.	Excess or Car Fare.
39	Saco or Biddeford.....	1.55	*
47	Kennebunk.....	1.90	*
52	Wells.....	2.15	*
58	North Berwick.....	2.25	*
62	South Berwick.....	2.40	*
76	Kittery or Portsmouth.....	2.65	*
60	Farmington.....	2.85	
54	East Wilton.....	2.70	
52	Wilton.....	2.60	
48	North Jay.....	2.50	
44	Jay Bridge.....	2.40	
42	Livermore Falls.....	2.25	
37	East Livermore.....	2.05	
34	Strickland's Ferry.....	1.90	
31	North Leeds.....	1.80	
28	Leeds Centre.....	1.65	
26	Curtis' Corner.....	1.45	
29	Sabattis.....	1.45	
34	Crowley's.....	1.55	
37	Lisbon.....	1.65	
40	Lisbon Falls.....	1.85	

DANVILLE JUNCTION

TO

6	Auburn or Lewiston.....	.30	.55
14	Greene.....	.60	.85
18	Leeds Junc't.....	.80	1.05
21	Monmouth.....	1.05	1.30
27	Winthrop.....	1.30	1.55
33	Readfield.....	1.55	1.80
41	Belgrade.....	1.85	2.10
45	North Belgrade.....	2.10	2.35
49	West Waterville.....	2.35	2.60
56	Waterville.....	2.65	2.90
59	Kendall's Mills.....	2.75	3.00
65	Clinton.....	3.00	3.25
70	Burnham.....	3.25	3.50
78	Unity.....	3.65	
82	Thorndike.....	3.80	

Conductors will not issue Tickets to points marked *

* Points marked with asterisk are not served by this line.

DANVILLE JUNCTION

Miles.	TO	Station Fare.	Excess or Car Fare.
92	Brooks.....	4.25	
102	City Point.....	4.30	
105	Belfast.....	4.30	
77	Pittsfield.....	3.45	3.70
80	Detroit.....	3.65	3.90
98	Dexter.....	4.50	4.75
91	Corinna.....	4.15	4.40
84	Newport.....	3.75	4.00
87	East Newport.....	3.85	4.10
93	Etna.....	3.95	4.20
97	Carmel.....	4.05	4.30
101	Hermon Pond.....	4.20	4.45
110	Bangor.....	4.25	4.50
	Orono.....	4.60	
	Oldtown.....	4.75	
	Passadumkeag.....	5.65	
	Lincoln.....	6.25	
	Mattawamkeag.....	6.85	
	St. John.....	8.00	
	Houlton.....	8.00	
	St. Stephen (Calais).....	8.00	
44	Saco or Biddeford.....	1.65	*
52	Kennebunk.....	2.00	*
57	Wells.....	2.25	*
63	North Berwick.....	2.35	*
67	South Berwick.....	2.50	*
81	Kittery or Portsmouth.....	2.75	*
55	Farmington.....	2.60	
49	East Wilton.....	2.45	
47	Wilton.....	2.35	
43	North Jay.....	2.25	
39	Jay Bridge.....	2.15	
37	Livermore Falls.....	2.00	
32	East Livermore.....	1.80	
29	Strickland's Ferry.....	1.65	
26	North Leeds.....	1.55	
23	Leeds Centre.....	1.40	
21	Curtis' Corner.....	1.20	
24	Sabattis.....	1.20	
29	Crowley's.....	1.30	
32	Lisbon.....	1.40	
35	Lisbon Falls.....	1.60	

Conductors will not issue Tickets to points marked *

AUBURN or LEWISTON

Miles.	TO	Station Fare.	Excess or Car Fare.
7	Greene30	.55
11	Leeds Junct.50	.75
14	Monmouth75	1.00
20	Winthrop	1.00	1.25
26	Readfield	1.25	1.50
34	Belgrade	1.55	1.80
38	North Belgrade	1.80	2.05
42	West Waterville	2.05	2.30
49	Waterville	2.35	2.60
52	Kendall's Mills	2.45	2.70
58	Clinton	2.70	2.95
63	Burnham	2.95	3.20
71	Unity	3.35	
75	Thorndike	3.50	
85	Brooks	3.95	
95	City Point	4.25	
98	Belfast	4.25	
70	Pittsfield	3.20	3.45
73	Detroit	3.40	3.65
91	Dexter	3.30	4.55
84	Corinna	3.95	4.20
77	Newport	3.55	3.80
80	East Newport	3.65	3.90
86	Etna	3.75	4.00
90	Carmel	3.85	4.10
94	Heron Pond	3.95	4.20
104	Bangor	4.00	4.25
	Orono	4.35	
	Oldtown	4.50	
	Passadumkeag	5.40	
	Lincoln	6.00	
	Mattawamkeag	6.60	
	St. John	8.00	
	Houlton	8.00	
	St. Stephen (Calais)	8.00	
50	Saco or Biddeford	1.65	*
58	Kennebunk	2.00	*
63	Wells	2.25	*
69	North Berwick	2.35	*
73	South Berwick	2.50	*
87	Kittery or Portsmouth	2.75	*

Conductors will not issue Tickets to points marked *

AUBURN or LEWISTON

Miles.	TO	Station Fare.	Excess or Car Fare.
49	Farmington	2.10	
43	East Wilton	2.05	
41	Wilton	1.95	
37	North Jay	1.80	
33	Jay Bridge	1.65	
31	Livermore Falls	1.50	
26	East Livermore	1.45	
23	Strickland's Ferry	1.35	
20	North Leeds	1.25	
17	Leeds Centre	1.10	
15	Curtis' Corner90	

GREENE

TO

4	Leeds Junct.20	.45
7	Monmouth45	.70
13	Winthrop70	.95
19	Readfield95	1.20
27	Belgrade	1.25	1.50
31	North Belgrade	1.50	1.75
35	West Waterville	1.75	2.00
42	Waterville	2.05	2.30
45	Kendall's Mills	2.15	2.40
51	Clinton	2.40	2.65
56	Burnham	2.65	2.90
64	Unity	3.05	
68	Thorndike	3.20	
78	Brooks	3.65	
88	City Point	4.10	
91	Belfast	4.15	
63	Pittsfield	2.95	3.20
66	Detroit	3.15	3.40
84	Dexter	4.00	4.25
77	Corinna	3.65	3.90
70	Newport	3.25	3.50
75	East Newport	3.35	3.60
79	Etna	3.45	3.70
83	Carmel	3.55	3.80
87	Heron Pond	3.75	4.00
97	Bangor	3.80	4.05

GREENE

Miles.	TO	Station Fare.	Excess or Car Fare.
57	Saco or Biddeford.....	2.25	*
65	Kennebunk.....	2.60	*
70	Wells	2.85	*
76	North Berwick.....	2.95	*
80	South Berwick.....	3.10	*
94	Kittery or Portsmouth.....	3.35	*
42	Farmington	2.00	
36	East Wilton	1.85	
34	Wilton	1.75	
30	North Jay.....	1.65	
26	Jay Bridge	1.55	
24	Livermore Falls	1.40	
19	East Livermore.....	1.20	
16	Strickland's Ferry	1.05	
13	North Leeds95	
10	Leeds Centre.....	.80	
8	Curtis' Corner.....	.60	
11	Sabattis60	
16	Crowley's70	
19	Lisbon	1.00	
22	Lisbon Falls	1.40	

LEEDS JUNCTION

TO

3	Monmouth25	.50
9	Winthrop50	.75
15	Readfield.....	.75	1.00
23	Belgrade	1.05	1.30
27	North Belgrade.....	1.30	1.55
31	West Waterville	1.55	1.80
38	Waterville.....	1.85	2.10
41	Kendall's Mills.....	1.95	2.20
47	Clinton.....	2.20	2.45
52	Burnham.....	2.45	2.70
60	Unity	2.85	
64	Thorndike.....	3.00	
74	Brooks	3.45	
84	City Point.....	3.95	
87	Belfast	4.10	

Conductors will not issue Tickets to points marked *

LEEDS JUNCTION

Miles.	TO	Station Fare.	Excess or Car Fare.
59	Pittsfield.....	2.75	3.00
62	Detroit.....	2.95	3.20
80	Dexter	3.80	4.05
73	Corinna.....	3.45	3.70
66	Newport	3.05	3.30
69	East Newport	3.25	3.50
75	Etna	3.35	3.60
79	Carmel	3.45	3.70
83	Hermon Pond	3.65	3.90
93	Bangor	3.70	3.95
	St. John.....	8.00	
	Houlton	8.00	
	St. Stephen (Calais)	8.00	
61	Saco or Biddeford.....	2.35	*
69	Kennebunk.....	2.70	*
74	Wells	2.95	*
80	North Berwick.....	3.05	*
84	South Berwick.....	3.20	*
98	Kittery or Portsmouth.....	3.45	*

MONMOUTH

TO

6	Winthrop25	.50
12	Readfield.....	.50	.75
20	Belgrade80	1.05
24	North Belgrade	1.05	1.30
28	West Waterville.....	1.30	1.55
35	Waterville.....	1.60	1.85
38	Kendall's Mills	1.70	1.95
44	Clinton.....	1.95	2.20
49	Burnham.....	2.20	2.45
57	Unity	2.60	
61	Thorndike	2.75	
71	Brooks.....	3.20	
81	City Point.....	3.70	
84	Belfast	3.85	

Conductors will not issue Tickets to points marked *

Miles.	TO	Station Fare.	Excess or Car Fare.
56	Pittsfield.....	2.50	2.75
59	Detroit.....	2.70	2.95
77	Dexter.....	3.65	3.90
70	Corinna.....	3.30	3.55
63	Newport.....	2.90	3.15
66	East Newport.....	3.05	3.30
72	Etna.....	3.25	3.50
76	Carmel.....	3.35	3.60
80	Hermon Pond.....	3.55	3.80
90	Bangor.....	3.60	3.85
	St. John.....	8.00	
	Houlton.....	8.00	
	St. Stephen (Calais).....	8.00	
64	Saco or Biddeford.....	2.45	*
72	Kennebunk.....	2.80	*
77	Wells.....	3.05	*
83	North Berwick.....	3.15	*
87	South Berwick.....	3.30	*
101	Kittery or Portsmouth....	3.55	*
41	Farmington.....	2.05	
35	East Wilton.....	1.90	
33	Wilton.....	1.80	
29	North Jay.....	1.70	
25	Jay Bridge.....	1.60	
23	Livermore Falls.....	1.45	
18	East Livermore.....	1.25	
15	Strickland's Ferry.....	1.10	
12	North Leeds.....	1.00	
9	Leeds Centre.....	.85	
7	Curtis' Corner.....	.65	
14	Sabattis.....	.65	
19	Crowley's.....	.75	
22	Lisbon.....	.85	
25	Lisbon Falls.....	1.05	

Conductors will not issue Tickets to points marked *

Miles.	TO	Station Fare.	Excess or Car Fare.
6	Readfield.....	.25	.50
14	Belgrade.....	.55	.80
18	North Belgrade.....	.80	1.05
22	West Waterville.....	1.05	1.30
29	Waterville.....	1.35	1.60
32	Kendall's Mills.....	1.45	1.70
38	Clinton.....	1.70	1.95
43	Burnham.....	1.95	2.20
51	Unity.....	2.35	
55	Thorndike.....	2.50	
65	Brooks.....	2.95	
75	City Point.....	3.45	
78	Belfast.....	3.60	
50	Pittsfield.....	2.25	2.50
53	Detroit.....	2.45	2.70
71	Dexter.....	3.40	3.65
64	Corinna.....	3.05	3.30
57	Newport.....	2.65	2.90
60	East Newport.....	2.80	3.05
66	Etna.....	3.00	3.25
70	Carmel.....	3.20	3.45
74	Hermon Pond.....	3.35	3.60
84	Bangor.....	3.50	3.75
	St. John.....	8.00	
	Houlton.....	8.00	
	St. Stephen (Calais).....	8.00	
70	Saco or Biddeford.....	2.65	*
78	Kennebunk.....	2.90	*
83	Wells.....	3.15	*
89	North Berwick.....	3.25	*
93	South Berwick.....	3.40	*
107	Kittery or Portsmouth....	3.65	*
47	Farmington.....	2.30	
41	East Wilton.....	2.15	
39	Wilton.....	2.05	
35	North Jay.....	1.95	
31	Jay Bridge.....	1.85	
29	Livermore Falls.....	1.70	

Conductors will not issue Tickets to points marked *

WINTHROP

Miles.	TO	Station Fare.	Excess or Car Fare.
24	East Livermore.....	1.50	
21	Strickland's Ferry.....	1.35	
18	North Leeds.....	1.25	
15	Leeds Centre.....	1.10	
13	Curtis' Corner.....	.90	
20	Sabattis.....	.90	
25	Crowley's.....	1.00	
28	Lisbon.....	1.10	
31	Lisbon Falls.....	1.30	

READFIELD

TO

8	Belgrade.....	.30	.55
12	North Belgrade.....	.55	.80
16	West Waterville.....	.80	1.05
23	Waterville.....	1.10	1.35
26	Kendall's Mills.....	1.20	1.45
32	Clinton.....	1.45	1.70
37	Burnham.....	1.70	1.95
45	Unity.....	2.10	
49	Thorndike.....	2.25	
59	Brooks.....	2.70	
69	City Point.....	3.20	
72	Belfast.....	3.35	
44	Pittsfield.....	2.00	2.25
47	Detroit.....	2.20	2.45
65	Dexter.....	3.15	3.40
58	Corinna.....	2.80	3.05
51	Newport.....	2.40	2.65
54	East Newport.....	2.55	2.80
60	Etna.....	2.75	3.00
64	Carmel.....	2.95	3.20
68	Hermon Pond.....	3.10	3.35
78	Bangor.....	3.40	3.65
	St. John.....	8.00	
	Houlton.....	8.00	
	St. Stephen (Calais).....	8.00	

READFIELD

Miles.	TO	Station Fare.	Excess or Car Fare.
76	Saco or Biddeford.....	2.80	*
84	Kennebunk.....	3.15	*
89	Wells.....	3.40	*
95	North Berwick.....	3.50	*
99	South Berwick.....	3.65	*
113	Kittery or Portsmouth.....	3.90	*
53	Farmington.....	2.55	
47	East Wilton.....	2.40	
45	Wilton.....	2.30	
41	North Jay.....	2.20	
37	Jay Bridge.....	2.10	
35	Livermore Falls.....	1.95	
30	East Livermore.....	1.75	
27	Strickland's Ferry.....	1.60	
24	North Leeds.....	1.50	
21	Leeds Centre.....	1.35	
19	Curtis' Corner.....	1.15	
26	Sabattis.....	1.15	
31	Crowley's.....	1.25	
34	Lisbon.....	1.35	
37	Lisbon Falls.....	1.55	

BELGRADE

TO

4	North Belgrade.....	.25	.50
8	West Waterville.....	.50	.75
15	Waterville.....	.80	1.05
18	Kendall's Mills.....	.90	1.15
24	Clinton.....	1.15	1.40
29	Burnham.....	1.40	1.65
37	Unity.....	1.80	
41	Thorndike.....	1.95	
51	Brooks.....	2.40	
61	City Point.....	2.90	
64	Belfast.....	3.05	

Conductors will not issue Tickets to points marked *

BELGRADE

Mile.	TO	Station Fare.	Excess or Car Fare.
36	Pittsfield.....	1.70	1.95
39	Detroit.....	1.90	2.15
57	Dexter.....	2.85	3.10
50	Corinna.....	2.50	2.75
43	Newport.....	2.10	2.35
46	East Newport.....	2.25	2.50
52	Etna.....	2.45	2.70
56	Carmel.....	2.70	2.95
60	Hermon Pond.....	2.80	3.05
70	Bangor.....	3.10	3.35
	St. John.....	8.00	
	Houlton.....	8.00	
	St. Stephen (Calais).....	8.00	
84	Saco or Biddeford.....	3.05	*
92	Kennebunk.....	3.40	*
97	Wells.....	3.65	*
103	North Berwick.....	3.75	*
107	South Berwick.....	3.90	*
121	Kittery or Portsmouth.....	4.15	*
61	Farmington.....	2.85	
55	East Wilton.....	2.70	
53	Wilton.....	2.60	
49	North Jay.....	2.50	
45	Jay Bridge.....	2.40	
43	Livermore Falls.....	2.25	
38	East Livermore.....	2.05	
35	Strickland's Ferry.....	1.90	
32	North Leeds.....	1.80	
29	Leeds Centre.....	1.65	
27	Curtis' Corner.....	1.45	
34	Sabattis.....	1.45	
39	Crowley's.....	1.55	
42	Lisbon.....	1.65	
45	Lisbon Falls.....	1.85	

Conductors will not issue Tickets to points marked *

01.1	01.1
01.2	01.2
01.3	01.3
01.4	01.4
01.5	01.5
01.6	01.6
01.7	01.7
01.8	01.8
01.9	01.9

* Conductors will not issue Tickets to points marked *

NORTH BELGRADE

Mile.	TO	Station Fare.	Excess or Car Fare.
4	West Waterville.....	.25	.50
11	Waterville.....	.55	.80
14	Kendall's Mills.....	.65	.90
20	Clinton.....	.90	1.15
25	Burnham.....	1.15	1.40
33	Unity.....	1.55	
37	Thorndike.....	1.70	
47	Brooks.....	2.15	
57	City Point.....	2.65	
60	Belfast.....	2.80	
32	Pittsfield.....	1.45	1.70
35	Detroit.....	1.70	1.95
53	Dexter.....	2.60	2.85
46	Corinna.....	2.25	2.50
39	Newport.....	1.85	2.10
42	East Newport.....	2.05	2.30
48	Etna.....	2.25	2.50
52	Carmel.....	2.50	2.75
56	Hermon Pond.....	2.60	2.85
66	Bangor.....	2.90	3.15
88	Saco or Biddeford.....	3.25	*
96	Kennebunk.....	3.60	*
101	Wells.....	3.85	*
107	North Berwick.....	3.95	*
111	South Berwick.....	4.10	*
125	Kittery or Portsmouth.....	4.35	*
65	Farmington.....	3.10	
59	East Wilton.....	2.95	
57	Wilton.....	2.85	
53	North Jay.....	2.75	
49	Jay Bridge.....	2.65	
47	Livermore Falls.....	2.50	
42	East Livermore.....	2.30	
39	Strickland's Ferry.....	2.15	
36	North Leeds.....	2.05	
33	Leeds Centre.....	1.90	
31	Curtis' Corner.....	1.70	
38	Sabattis.....	1.70	
43	Crowley's.....	1.80	
48	Lisbon.....	1.90	
49	Lisbon Falls.....	2.10	

Conductors will not issue Tickets to points marked *

WEST WATERVILLE

Miles.	TO	Station Fare.	Excess or Car Fare.
7	Waterville.....	.30	.55
10	Kendall's Mills40	.65
15	Clinton.....	.65	.90
20	Burnham.....	1.90	1.15
28	Unity	1.30	
32	Thorndike.....	1.45	
42	Brooks	1.90	
52	City Point.....	2.40	
55	Belfast.....	2.55	
27	Pittsfield	1.20	1.45
30	Detroit.....	1.45	1.70
48	Dexter	2.35	2.60
41	Corinna	2.00	2.25
34	Newport	1.60	1.85
37	East Newport	1.85	2.10
43	Etna	2.05	2.30
47	Carmel.....	2.30	2.55
51	Hermion Pond	2.45	2.70
61	Bangor.....	2.80	8.05
	St. John.....	8.00	
	Houlton.....	8.00	
	St. Stephen (Calais).....	8.00	
92	Saco or Biddeford	3.50	*
100	Kennebunk	3.85	*
105	Wells	4.10	*
111	North Berwick	4.20	*
115	South Berwick.....	4.35	*
129	Kittery or Portsmouth	4.60	*
69	Farmington	3.35	
63	East Wilton.....	3.20	
61	Wilton	3.10	
57	North Jay	3.00	
53	Jay Bridge.....	2.90	
51	Livermore Falls.....	2.75	
46	East Livermore	2.55	
43	Strickland's Ferry.....	2.40	
40	North Leeds	2.30	
37	Leeds Centre.....	2.15	
35	Curtis' Corner	1.95	
42	Sabattis.....	1.95	
47	Crowley's	2.05	
50	Lisbon	2.15	
53	Lisbon Falls.....	2.35	

Conductors will not issue Tickets to points marked *

CLINTON

Miles.	TO	Station Fare.	Excess or Car Fare.
7	Burnham.....	.25	.50
15	Unity40	.65
19	Thorndike.....	.55	.80
29	Brooks	1.00	1.25
39	City Point.....	1.50	1.75
42	Belfast.....	1.65	1.90
14	Pittsfield55	.80
17	Detroit.....	.80	1.05
33	Dexter	1.75	2.00
26	Corinna	1.40	1.65
19	Newport	1.00	1.25
22	East Newport	1.25	1.50
28	Etna	1.50	1.75
32	Carmel.....	1.70	1.95
36	Hermion Pond	1.90	2.15
46	Bangor.....	2.25	2.50
	and Return		
	St. John.....	8.00	
	Houlton.....	8.00	
	St. Stephen (Calais).....	8.00	
107	Saco or Biddeford	4.05	*
115	Kennebunk	4.40	*
120	Wells	4.65	*
126	North Berwick	4.75	*
130	South Berwick.....	4.90	*
144	Kittery or Portsmouth	5.15	*
84	Farmington	4.00	
78	East Wilton.....	3.85	
76	Wilton	3.75	
72	North Jay	3.65	
68	Jay Bridge.....	3.55	
66	Livermore Falls.....	3.40	
61	East Livermore	3.25	
58	Strickland's Ferry.....	3.05	
55	North Leeds	2.95	
52	Leeds Centre.....	2.80	
50	Curtis' Corner	2.60	
57	Sabattis.....	2.60	
62	Crowley's	2.70	
65	Lisbon	2.80	
68	Lisbon Falls.....	3.00	

Conductors will not issue Tickets to points marked *

BURNHAM

Miles.	TO	Station Fare.	Excess or Car Fare.
8	Unity.....	.40	.65
12	Thorndike.....	.55	.80
22	Brooks.....	1.00	1.25
32	City Point.....	1.50	1.75
35	Belfast.....	1.65	1.90
7	Pittsfield.....	.30	.55
10	Detroit.....	.55	.80
28	Dexter.....	1.50	1.75
21	Corinna.....	1.15	1.40
14	Newport.....	.75	1.00
17	East Newport.....	1.00	1.25
23	Etna.....	1.25	1.50
27	Carmel.....	1.45	1.70
31	Hermon Pond.....	1.65	1.90
41	Bangor.....	2.00	2.25
	and Return.....		
	St. John.....	8.00	
	Houlton.....	8.00	
	St. Stephen (Calais).....	8.00	
114	Saco or Biddeford.....	4.30	*
122	Kennebunk.....	4.65	*
127	Wells.....	4.90	*
133	North Berwick.....	5.00	*
137	South Berwick.....	5.15	*
151	Kittery or Portsmouth.....	5.40	*
91	Farmington.....	4.25	
85	East Wilton.....	4.10	
83	Wilton.....	4.00	
79	North Jay.....	3.90	
75	Jay Bridge.....	3.80	
73	Livermore Falls.....	3.65	
68	East Livermore.....	3.45	
65	Strickland's Ferry.....	3.30	
62	North Leeds.....	3.20	
59	Leeds Centre.....	3.05	
57	Curtis' Corner.....	2.85	
64	Sabattis.....	2.85	
69	Crowley's.....	2.95	
72	Lisbon.....	2.95	
75	Lisbon Falls.....	3.15	

Conductors will not issue Tickets to points marked *

UNITY

Miles.	TO	Station Fare.	Excess or Car Fare.
4	Thorndike.....	.20	.45
14	Brooks.....	.65	.90
24	City Point.....	1.10	1.35
27	Belfast.....	1.25	1.50
15	Pittsfield.....	.70	
18	Detroit.....	.95	
36	Dexter.....	1.90	
29	Corinna.....	1.55	
22	Newport.....	1.15	
25	East Newport.....	1.40	
31	Etna.....	1.65	
35	Carmel.....	1.85	
39	Hermon Pond.....	2.05	
49	Bangor.....	2.40	
	St. John.....	8.00	
	Houlton.....	8.00	
	St. Stephen (Calais).....	8.00	
122	Saco or Biddeford.....	4.70	*
130	Kennebunk.....	5.00	*
135	Wells.....	5.25	*
142	North Berwick.....	5.35	*
145	South Berwick.....	5.45	*
159	Kittery or Portsmouth.....	5.50	*
93	Farmington.....	4.40	
93	East Wilton.....	4.25	
91	Wilton.....	4.15	
87	North Jay.....	4.05	
83	Jay Bridge.....	3.95	
81	Livermore Falls.....	3.80	
76	East Livermore.....	3.60	
73	Strickland's Ferry.....	3.45	
70	North Leeds.....	3.35	
67	Leeds Centre.....	3.20	
65	Curtis' Corner.....	3.00	
72	Sabattis.....	3.00	
77	Crowley's.....	3.10	
80	Lisbon.....	3.20	
83	Lisbon Falls.....	3.40	

Conductors will not issue Tickets to points marked *

* Not a point of origin or destination for the route.

THORNDIKE

Miles.	TO	Station Fare.	Excess or Car Fare.
10	Brooks50	.75
20	City Point.....	.95	1.20
23	Belfast	1.10	1.35
19	Pittsfield85	
22	Detroit.....	1.10	
40	Dexter	2.05	
33	Corinna	1.70	
26	Newport	1.30	
29	East Newport.....	1.55	
35	Etna	1.80	
39	Carmel	2.00	
43	Hermon Pond	2 20	
53	Bangor.....	2.55	
	St. John.....	8.00	
	Houlton.....	8.00	
	St. Stephen (Calais).....	8.00	
126	Saco or Biddeford.....	4.85	*
134	Kennebunk.....	5.15	*
139	Wells.....	5.30	*
146	North Berwick	5.45	*
149	South Berwick.....	5.50	*
163	Kittery or Portsmouth.....	5.60	*
103	Farmington	4.55	
97	East Wilton	4.40	
95	Wilton	4.30	
91	North Jay.....	4.20	
87	Jay Bridge	4.10	
85	Livermore Falls	3.95	
80	East Livermore	3.75	
77	Strickland's Ferry	3.60	
74	North Leeds.....	3.50	
71	Leeds Centre.....	3.35	
69	Curtis' Corner	3.15	
76	Sabattis	3.15	
81	Crowley's	3.25	
84	Lisbon	3.35	
87	Lisbon Falls	3.55	

Conductors will not issue Tickets to points marked *

BROOKS

Miles.	TO	Station Fare.	Excess or Car Fare.
10	City Point50	.75
13	Belfast65	.90
29	Pittsfield.....	1.30	
32	Detroit	1.55	
50	Dexter	2.50	
43	Corinna.....	2.15	
36	Newport.....	1.75	
39	East Newport.....	2.00	
45	Etna	2.25	
49	Carmel.....	2.45	
53	Hermon Pond.....	2.65	
63	Bangor.....	2.65	
	St. John.....	8.00	
	Houlton.....	8.00	
	St. Stephen (Calais)	8.00	
136	Saco or Biddeford.....	4.95	*
144	Kennebunk.....	5.20	*
149	Wells	5.35	*
156	North Berwick	5.45	*
159	South Berwick.....	5.55	*
173	Kittery or Portsmouth.....	5.65	*
113	Farmington	5.00	
107	East Wilton	4.85	
105	Wilton	4.75	
101	North Jay.....	4.65	
97	Jay Bridge	4.55	
95	Livermore Falls	4.40	
90	East Livermore.....	4.20	
87	Strickland's Ferry	4.05	
84	North Leeds.....	3.95	
81	Leeds Centre.....	3.80	
79	Curtis' Corner.....	3.60	
86	Sabattis	3.60	
91	Crowley's	3.70	
94	Lisbon	3.80	
97	Lisbon Falls.....	4.00	

Conductors will not issue Tickets to points marked *

* Indicates points or stations where the fare is not through

CITY POINT

Miles.	TO	Station Fare.	Excess or Car Fare.
3	Belfast15	.40
39	Pittsfield.....	1.80	
42	Detroit.....	2.05	
60	Dexter.....	3.00	
53	Corinna	2.65	
46	Newport	2.25	
49	East Newport.....	2.50	
55	Etna	2.60	
59	Carmel.....	2.70	
63	Hermon Pond.	2.75	
73	Bangor.....	2.75	
	St. John.....	8.00	
	Houlton	8.00	
	St. Stephen (Calais)	8.00	
146	Saco or Biddeford.....	5.00	*
154	Kennebunk.....	5.25	*
159	Wells.....	5.40	*
166	North Berwick.....	5.50	*
169	South Berwick.....	5.60	*
183	Kittery or Portsmouth....	5.70	*
123	Farmington.....	5.50	
117	East Wilton.....	5.35	
115	Wilton	5.25	
111	North Jay.....	5.15	
107	Jay Bridge.....	5.05	
105	Livermore Falls.....	4.90	
100	East Livermore.....	4.70	
97	Strickland's Ferry.....	4.55	
94	North Leeds.....	4.45	
91	Leeds Centre.....	4.30	
89	Curtis' Corner.....	4.10	
96	Sabattis.....	4.10	
101	Crowley's.....	4.25	
104	Lisbon.....	4.35	
107	Lisbon Falls.....	4.55	

Conductors will not issue Tickets to points marked *

BELFAST

Miles.	TO	Station Fare.	Excess or Car Fare.
42	Pittsfield.....	1.95	
45	Detroit.....	2.00	
63	Dexter.....	3.15	
56	Corinna	2.80	
49	Newport	2.40	
52	East Newport.....	2.50	
58	Etna	2.60	
62	Carmel.....	2.70	
66	Hermon Pond.....	2.75	
76	Bangor.....	2.75	
	St. John.....	8.00	
	Houlton	8.00	
	St. Stephen (Calais)	8.00	
149	Saco or Biddeford.....	5.00	*
157	Kennebunk.....	5.25	*
162	Wells	5.40	*
169	North Berwick.....	5.50	*
172	South Berwick.....	5.60	*
186	Kittery or Portsmouth....	5.70	*
126	Farmington	5.65	
120	East Wilton	5.50	
118	Wilton	5.40	
114	North Jay.....	5.30	
110	Jay Bridge.....	5.20	
108	Livermore Falls.....	5.05	
103	East Livermore..	4.85	
100	Strickland's Ferry	4.70	
97	North Leeds.....	4.60	
94	Leeds Centre.....	4.45	
92	Curtis' Corner.....	4.25	
99	Sabattis	4.25	
104	Crowley'.....	4.40	
107	Lisbon	4.50	
110	Lisbon Falls.....	4.70	

Conductors will not issue Tickets to points marked *

PITTSFIELD

Miles.	TO	Station Fare.	Excess or Car Fare.
3	Detroit25	.50
21	Dexter	1.20	1.45
14	Corinna85	1.10
7	Newport45	.70
10	East Newport70	.95
16	Etna95	1.20
20	Carmel	1.15	1.40
24	Hermon Pond	1.35	1.60
34	Bangor	1.70	1.95
	" and Return		
	Orono	2.05	
	Oldtown	2.20	
	Passadumkeag	3.10	
	Lincoln	3.70	
	Mattawamkeag	4.30	
	St. John	7.70	
	Houlton	7.70	
	St. Stephen (Calais)	7.70	
121	Saco or Biddeford	4.55	*
129	Kennebunk	4.90	*
134	Wells	5.15	*
140	North Berwick	5.25	*
144	South Berwick	5.40	*
158	Kittery or Portsmouth	5.60	*
98	Farmington	4.55	
92	East Wilton	4.40	
90	Wilton	4.30	
86	North Jay	4.20	
82	Jay Bridge	4.10	
80	Livernore Falls	3.95	
75	East Livernore	3.75	
72	Strickland's Ferry	3.60	
69	North Leeds	3.50	
66	Leeds Centre	3.35	
63	Curtis' Corner	3.15	
70	Sabattis	3.15	
76	Crowley's	3.25	
79	Lisbon	3.35	
82	Lisbon Falls	3.55	

Conductors will not issue Tickets to points marked *

DETROIT

Miles.	TO	Station Fare.	Excess or Car Fare.
18	Dexter95	1.20
11	Corinna60	.85
4	Newport20	.45
7	East Newport45	.70
13	Etna70	.95
17	Carmel90	1.15
21	Hermon Pond	1.10	1.35
31	Bangor	1.45	1.70
	" and Return		
	St. John		
	Houlton		
	St. Stephen (Calais)		
124	Saco or Biddeford	4.65	*
132	Kennebunk	5.00	*
137	Wells	5.25	*
143	North Berwick	5.35	*
147	South Berwick	5.50	*
161	Kittery or Portsmouth	5.65	*
101	Farmington	4.75	
95	East Wilton	4.60	
93	Wilton	4.50	
89	North Jay	4.40	
85	Jay Bridge	4.30	
83	Livernore Falls	4.15	
78	East Livernore	3.95	
75	Strickland's Ferry	3.80	
72	North Leeds	3.70	
69	Leeds Centre	3.55	
66	Curtis' Corner	3.35	
73	Sabattis	3.35	
79	Crowley's	3.45	
82	Lisbon	3.55	
85	Lisbon Falls	3.75	

Conductors will not issue Tickets to points marked *

DEXTER

Miles.	TO	Station Fare.	Excess or Car Fare.
17	Corinna40	.65
14	Newport75	1.00
17	East Newport	1.00	1.25
23	Etna	1.25	1.50
27	Carmel	1.45	1.70
31	Hermon Pond	1.65	1.90
41	Bangor	2.00	2.25
	" and Return.....		
	Orono	2.35	
	Oldtown	2.50	
	Passadumkeag	3.40	
	Lincoln	4.00	
	Mattawamkeag	4.60	
	St. John	8.00	
	Houlton	8.00	
	St. Stephen (Calais).....	8.00	
142	Saco or Biddeford.....	5.55	*
150	Kennebunk	5.60	*
155	Wells	5.60	*
161	North Berwick	5.60	*
165	South Berwick	5.65	*
179	Kittery or Portsmouth....	5.70	*
119	Farmington	5.35	
113	East Wilton	5.20	
111	Wilton	5.10	
107	North Jay	5.00	
103	Jay Bridge	4.90	
101	Livermore Falls	4.75	
96	East Livermore	4.55	
93	Strickland's Ferry	4.40	
90	North Leeds	4.30	
87	Leeds Centre	4.15	
84	Curtis' Corner	3.95	
91	Sabattis	3.95	
97	Crowley's	4.05	
100	Lisbon	4.15	
103	Lisbon Falls	4.35	

Conductors will not issue Tickets to points marked *

CORINNA

Miles.	TO	Station Fare.	Excess or Car Fare.
37	Newport40	.65
70	East Newport65	.90
16	Etna90	1.15
20	Carmel	1.10	1.35
24	Hermon Pond	1.30	1.55
34	Bangor	1.65	1.90
	" and Return.....		
	St. John		
	Houlton		
	St. Stephen (Calais)		
135	Saco or Biddeford	5.20	*
143	Kennebunk	5.50	*
148	Wells	5.50	*
154	North Berwick	5.50	*
158	South Berwick	5.55	*
172	Kittery or Portsmouth....	5.60	*
112	Farmington	5.25	
106	East Wilton	5.10	
104	Wilton	5.00	
100	North Jay	4.90	
96	Jay Bridge	4.80	
94	Livermore Falls	4.65	
89	East Livermore	4.45	
86	Strickland's Ferry	4.30	
83	North Leeds	4.20	
80	Leeds Centre	4.05	
77	Curtis' Corner	3.85	
84	Sabattis	3.85	
90	Crowley's	3.95	
93	Lisbon	4.05	
96	Lisbon Falls	4.25	

Conductors will not issue Tickets to points marked *

* Station where no ticket is issued for the route

Miles.	TO	Station Fare.	Excess or Car Fare.
3	East Newport.....	.25	.50
9	Etna.....	.50	.75
13	Carmel.....	.70	.95
17	Hermon Pond.....	.90	1.15
27	Bangor.....	1.25	1.50
	“ and Return.....		
	Orono.....	4.60	*
	Oldtown.....	1.75	*
	Passadumkeag.....	2.65	*
	Lincoln.....	3.25	*
	Mattawamkeag.....	3.85	*
	St. John.....	7.25	*
	Houlton.....	7.25	*
	St. Stephen (Calais).....	7.25	*
128	Saco or Biddeford.....	4.80	*
136	Kennebunk.....	5.15	*
141	Wells.....	5.40	*
147	North Berwick.....	5.55	*
151	South Berwick.....	5.60	*
165	Kittery or Portsmouth.....	5.65	*
105	Farmington.....	4.85	*
99	East Wilton.....	4.70	*
97	Wilton.....	4.60	*
93	North Jay.....	4.50	*
89	Jay Bridge.....	4.40	*
87	Livermore Falls.....	4.25	*
82	East Livermore.....	4.05	*
79	Strickland's Ferry.....	3.90	*
76	North Leeds.....	3.80	*
73	Leeds Centre.....	3.65	*
70	Curtis' Corner.....	3.45	*
77	Sabattis.....	3.45	*
83	Crowley's.....	3.55	*
86	Lisbon.....	3.65	*
89	Lisbon Falls.....	3.85	*

Conductors will not issue Tickets to points marked *

Miles.	TO	Station Fare.	Excess or Car Fare.
9	Etna.....	.25	.50
10	Carmel.....	.50	.75
14	Hermon Pond.....	.65	.90
24	Bangor.....	1.00	1.25
	“ and Return.....		
131	Saco or Biddeford.....	4.90	*
139	Kennebunk.....	5.25	*
144	Wells.....	5.50	*
150	North Berwick.....	5.60	*
154	South Berwick.....	5.65	*
168	Kittery or Portsmouth.....	5.70	*
108	Farmington.....	5.05	*
102	East Wilton.....	4.90	*
100	Wilton.....	4.80	*
96	North Jay.....	4.70	*
92	Jay Bridge.....	4.60	*
90	Livermore Falls.....	4.45	*
85	East Livermore.....	4.25	*
82	Strickland's Ferry.....	4.10	*
79	North Leeds.....	4.00	*
76	Leeds Centre.....	3.85	*
73	Curtis' Corner.....	3.65	*
80	Sabattis.....	3.65	*
86	Crowley.....	3.75	*
89	Lisbon.....	3.85	*
92	Lisbon Falls.....	4.05	*

ETNA

TO

4	Carmel.....	.25	.50
8	Hermon Pond.....	.45	.70
18	Bangor.....	.80	1.05
	“ and Return.....		
137	Saco or Biddeford.....	5.05	*
145	Kennebunk.....	5.40	*
150	Wells.....	5.65	*
156	North Berwick.....	5.65	*
160	South Berwick.....	5.70	*
174	Kittery or Portsmouth.....	5.75	*

Conductors will not issue Tickets to points marked *

ETNA

Miles.	TO	Station Fare.	Excess or Car Fare.
114	Farmington	5.15	.08
108	East Wilton	5.00	.08
106	Wilton	4.90	.08
102	North Jay	4.80	.08
98	Jay Bridge	4.70	.08
96	Livermore Falls	4.55	.08
91	East Livermore	4.35	.08
88	Strickland's Ferry	4.20	
85	North Leeds	4.10	
82	Leeds Centre	3.95	
79	Curtis' Corner	3.75	
86	Sabattis	3.75	
92	Crowley's	3.85	.01
95	Lisbon	3.95	
98	Lisbon Falls	4.15	

CARMEL

Miles.	TO	Station Fare.	Excess or Car Fare.
4	Hermon Pond25	.50
14	Bangor65	.90
	and Return		
141	Saco or Biddeford	5.05	.10*
149	Kennebunk	5.40	.08*
154	Wells	5.65	.08*
160	North Berwick	5.70	.08*
164	South Berwick	5.75	.08*
178	Kittery or Portsmouth	5.80	.08*
118	Farmington	5.25	.10
112	East Wilton	5.10	.00*
110	Wilton	5.00	.00*
106	North Jay	4.90	.00*
102	Jay Bridge	4.80	
100	Livermore Falls	4.65	
95	East Livermore	4.45	
92	Strickland's Ferry	4.30	

Conductors will not issue Tickets to points marked *

CARMEL

Miles.	TO	Station Fare.	Excess or Car Fare.
89	North Leeds	4.20	
86	Leeds Centre	4.05	
83	Curtis' Corner	3.85	
90	Sabattis	3.85	
96	Crowley's	3.95	
99	Lisbon	4.05	
102	Lisbon Falls	4.35	

HERMON POND

Miles.	TO	Station Fare.	Excess or Car Fare.
10	Bangor45	.70
	and Return		
145	Saco or Biddeford	5.05	*
153	Kennebunk	5.40	*
158	Wells	5.65	*
164	North Berwick	5.75	*
168	South Berwick	5.80	*
182	Kittery or Portsmouth	5.85	*
122	Farmington	5.45	
116	East Wilton	5.30	
114	Wilton	5.20	
110	North Jay	5.10	
106	Jay Bridge	5.00	
104	Livermore Falls	4.85	
99	East Livermore	4.65	
96	Strickland's Ferry	4.50	
93	North Leeds	4.40	
90	Leeds Centre	4.25	
87	Curtis' Corner	4.05	
94	Sabattis	4.05	
100	Crowley's	4.15	
103	Lisbon	4.25	
106	Lisbon Falls	4.45	

Conductors will not issue Tickets to points marked *

BANGOR

Miles.	TO	Station Fare.	Excess or Car Fare.
5	Heron Centre.....	.25	.50
155	Saco or Biddeford.....	5.05	*
163	Kennebunk.....	5.40	*
168	Wells.....	5.65	*
174	North Berwick.....	5.75	*
178	South Berwick.....	5.90	*
192	Kittery or Portsmouth....	5.90	*
132	Farmington.....	5.50	
126	East Wilton.....	5.35	
124	Wilton.....	5.25	
120	North Jay.....	5.15	
116	Jay Bridge.....	5.05	
114	Livermore Falls.....	4.90	
109	East Livermore.....	4.70	
106	Strickland's Ferry.....	4.55	
103	North Leeds.....	4.45	
100	Leeds Centre.....	4.30	
97	Curtis Corner.....	4.10	
104	Sabattis.....	4.10	
110	Crowley's.....	4.20	
113	Lisbon.....	4.30	
116	Lisbon Falls.....	4.50	

Conductors will not issue Tickets to points marked *

FARMINGTON

Miles.	TO	Station Fare.	Excess or Car Fare.
	St. John.....	9.00	
	Houlton.....	9.00	
	St. Stephen (Calais).....	9.00	
	Saco or Biddeford.....	4.05	*
	Kennebunk.....	4.40	*
	Wells.....	4.65	*
	North Berwick.....	4.75	*
	South Berwick.....	4.90	*
	Kittery or Portsmouth....	5.15	*
6	East Wilton.....	.20	.45
8	Wilton.....	.35	.60
12	North Jay.....	.50	.75
16	Jay Bridge.....	.65	.90
18	Livermore Falls.....	.75	1.00
23	East Livermore.....	.95	1.20
26	Strickland's Ferry.....	1.10	1.35
29	North Leeds.....	1.20	1.45
32	Leeds Centre.....	1.30	1.55
34	Curtis' Corner.....	1.40	1.65
38	Leeds.....	1.80	2.05
45	Sabattis.....	2.05	2.30
50	Crowley's.....	2.10	2.35
55	Lewiston.....	2.10	2.35
53	Lisbon.....	2.25	2.50
56	Lisbon Falls.....	2.40	2.65
64	Brunswick.....	2.75	3.00

EAST WILTON

TO

	Saco or Biddeford.....	3.90	*
	Kennebunk.....	4.25	*
	Wells.....	4.50	*
	North Berwick.....	4.60	*
	South Berwick.....	4.75	*
	Kittery or Portsmouth....	5.00	*
2	Wilton.....	.15	.40
6	North Jay.....	.30	.55
10	Jay Bridge.....	.55	.80

Conductors will not issue Tickets to points marked *

EAST WILTON

Miles.	TO	Station Fare.	Excess or Car Fare.
12	Livermore Falls65	.90
17	East Livermore85	1.10
20	Strickland's Ferry	1.00	1.25
23	North Leeds	1.10	1.35
26	Leeds Centre	1.15	1.40
28	Curtis' Corner	1.25	1.50
32	Leeds Crossing	1.65	1.90
39	Sabattis	2.00	2.25
44	Crowley's	2.05	2.30
49	Lewiston	2.05	2.30
47	Lisbon	2.10	2.35
50	Lisbon Falls	2.25	2.50
58	Brunswick	2.60	2.85

WILTON

TO

	Saco or Biddeford	3.80	*
	Kennebunk	4.15	*
	Wells	4.40	*
	North Berwick	4.50	*
	South Berwick	4.65	*
	Kittery or Portsmouth	4.90	*
4	North Jay20	.45
8	Jay Bridge40	.65
10	Livermore Falls55	.80
15	East Livermore75	1.00
18	Strickland's Ferry85	1.10
21	North Leeds	1.00	1.25
24	Leeds Centre	1.05	1.30
26	Curtis Corner	1.15	1.40
30	Leeds	1.55	1.80
37	Sabattis	1.90	2.15
42	Crowley's	1.95	2.20
47	Lewiston	1.95	2.20
45	Lisbon	2.00	2.25
48	Lisbon Falls	2.15	2.40
56	Brunswick	2.50	2.75

Conductors will not issue Tickets to points marked *

NORTH JAY

Miles.	TO	Station Fare.	Excess or Car Fare.
01.1	Saco or Biddeford	3.70	*
01.1	Kennebunk	4.05	*
02.1	Wells	4.30	*
03.1	North Berwick	4.40	*
04.1	South Berwick	4.55	*
05.1	Kittery or Portsmouth	4.80	*
06.1	Jay Bridge20	.45
06.6	Livermore Falls35	.60
07.1	East Livermore55	.80
07.4	Strickland's Ferry75	1.00
07.7	North Leeds90	1.15
08.0	Leeds Centre	1.00	1.25
08.2	Curtis' Corner	1.05	1.30
08.6	Leeds	1.45	1.70
08.8	Sabattis	1.80	2.05
08.8	Crowley's	1.80	2.05
09.3	Lewiston	1.80	2.05
09.7	Lisbon	1.95	2.20
09.7	Lisbon Falls	2.05	2.30
10.2	Brunswick	2.40	2.65

JAY BRIDGE

TO

01.1	Saco or Biddeford	3.55	*
01.1	Kennebunk	3.90	*
02.1	Wells	4.15	*
03.1	North Berwick	4.25	*
03.1	South Berwick	4.40	*
03.1	Kittery or Portsmouth	4.65	*
03.2	Livermore Falls15	.40
03.7	East Livermore35	.60
04.0	Strickland's Ferry50	.75
04.3	North Leeds65	.90
04.6	Leeds Centre75	1.00
04.8	Curtis' Corner95	1.20
05.2	Leeds	1.35	1.60
05.2	Sabattis	1.60	1.85

Conductors will not issue Tickets to points marked *

JAY BRIDGE

Miles.	TO	Station Fare.	Excess or Car Fare.
37	Crowley's	1.65	1.90
39	Lewiston	1.65	1.90
37	Lisbon	1.85	2.10
40	Lisbon Falls	1.95	2.20
48	Brunswick	2.30	2.55

LIVERMORE FALLS

TO

	Saco or Biddeford.....	3.45	*
	Kennebunk	3.80	*
	Wells	4.05	*
	North Berwick	4.15	*
	South Berwick	4.30	*
	Kittery or Portsmouth	4.55	*
5	East Livermore20	.45
8	Strickland's Ferry35	.60
11	North Leeds50	.75
14	Leeds Centre60	.85
16	Curtis' Corner80	1.05
20	Leeds	1.20	1.45
27	Sabattis	1.50	1.75
32	Crowley's	1.50	1.75
37	Lewiston	1.50	1.75
35	Lisbon	1.65	1.90
38	Lisbon Falls	1.80	2.05
46	Brunswick	2.20	2.45

EAST LIVERMORE

TO

	Saco or Biddeford.....	3.30	*
	Kennebunk	3.65	*
	Wells	3.90	*
	North Berwick	4.00	*
	South Berwick	4.15	*
	Kittery or Portsmouth	4.40	*

Conductors will not issue Tickets to points marked *

EAST LIVERMORE

Miles.	TO	Station Fare.	Excess or Car Fare.
00.3	Strickland's Ferry15	.40
00.6	North Leeds30	.55
01.9	Leeds Centre45	.70
02.11	Curtis' Corner55	.80
02.15	Leeds	1.00	1.25
22	Sabattis	1.40	1.65
27	Crowley's	1.45	1.70
32	Lewiston	1.45	1.70
30	Lisbon	1.55	1.80
33	Lisbon Falls	1.60	1.85
41	Brunswick	2.00	2.25

STRICKLAND'S FERRY

TO

	Saco or Biddeford.....	3.15	*
	Kennebunk	3.50	*
	Wells	3.75	*
	North Berwick	3.85	*
	South Berwick	4.00	*
	Kittery or Portsmouth	4.25	*
3	North Leeds15	.40
6	Leeds Centre30	.55
8	Curtis' Corner40	.65
12	Leeds85	1.10
19	Sabattis	1.25	1.50
24	Crowley's	1.35	1.60
29	Lewiston	1.35	1.60
27	Lisbon	1.45	1.70
30	Lisbon Falls	1.50	1.75
38	Brunswick	1.90	2.15

Conductors will not issue Tickets to points marked *

NORTH LEEDS

Miles.	TO	Station Fare.	Excess or Car Fare.
	Saco or Biddeford.....	3.00	*
	Kennebunk.....	3.35	*
	Wells.....	3.60	*
	North Berwick.....	3.70	*
	South Berwick.....	3.85	*
	Kittery or Portsmouth....	4.10	*
3	Leeds Centre.....	.15	.40
5	Curtis' Corner.....	.30	.55
9	Leeds.....	.75	1.00
16	Sabattis.....	1.10	1.35
21	Crowley's.....	1.25	1.50
26	Lewiston.....	1.25	1.50
24	Lisbon.....	1.30	1.55
27	Lisbon Falls.....	1.40	1.65
35	Brunswick.....	1.80	2.05

LEEDS CENTRE

TO

	Saco or Biddeford.....	2.65	*
	Kennebunk.....	3.00	*
	Wells.....	3.25	*
	North Berwick.....	3.35	*
	South Berwick.....	3.50	*
	Kittery or Portsmouth....	3.75	*
2	Curtis' Corner.....	.20	.45
6	Leeds.....	.60	.85
13	Sabattis.....	.95	1.20
18	Crowley's.....	1.10	1.35
23	Lewiston.....	1.10	1.35
24	Lisbon.....	1.10	1.35
21	Lisbon Falls.....	1.30	1.55
32	Brunswick.....	1.70	1.95

Conductors will not issue Tickets to points marked *

* Conductors will not issue Tickets to points marked *

CURTIS' CORNER

Miles.	TO	Station Fare.	Excess or Car Fare.
	Saco or Biddeford.....	2.65	*
	Kennebunk.....	3.00	*
	Wells.....	3.25	*
	North Berwick.....	3.35	*
	South Berwick.....	3.50	*
	Kittery or Portsmouth....	3.75	*
4	Leeds.....	.40	.65
11	Sabattis.....	.80	1.05
16	Crowley's.....	.90	1.15
21	Lewiston.....	.90	1.15
19	Lisbon.....	.95	1.20
22	Lisbon Falls.....	1.15	1.40
30	Brunswick.....	1.55	1.80

LEEDS

TO

7	Sabattis.....	.40	.65
12	Crowley's.....	.50	.75
17	Lewiston.....	.50	.75
15	Lisbon.....	.60	.85
18	Lisbon Falls.....	.80	1.05
26	Brunswick.....	1.20	1.45

SABATTIS

TO

	Saco or Biddeford.....	2.05	*
	Kennebunk.....	2.40	*
	Wells.....	2.65	*
	North Berwick.....	2.75	*
	South Berwick.....	2.90	*
	Kittery or Portsmouth....	3.15	*
5	Crowley's.....	.20	.45
10	Lewiston.....	.35	.60
8	Lisbon.....	.35	.60
11	Lisbon Falls.....	.50	.75
19	Brunswick.....	.90	1.15

Conductors will not issue Tickets to points marked *

CROWLEY'S

Miles.	TO	Station Fare.	Excess or Car Fare.
	Saco or Biddeford.....	1.95	*
	Kennebunk	2.30	*
	Wells	2.55	*
	North Berwick	2.65	*
	South Berwick	2.80	*
	Kittery or Portsmouth	3.05	*
2	Lewiston20	.45
3	Lisbon15	.40
6	Lisbon Falls.....	.30	.55
14	Brunswick.....	.70	.95

LEWISTON

TO

	Saco or Biddeford.....	1.95	*
	Kennebunk	2.30	*
	Wells	2.55	*
	North Berwick	2.65	*
	South Berwick	2.80	*
	Kittery or Portsmouth....	3.05	*
8	Lisbon30	.55
11	Lisbon Falls.....	.40	.65
19	Brunswick80	1.05
	Boothbay and Return	2.25	*
	Squirrel Island do.	2.25	*
39	Wiscasset	1.50	
46	Damariscotta	2.00	
58	Waldoboro'	2.50	
65	Warren.....	2.85	
73	Thomaston	3.00	
77	Rockland.....	3.00	

Conductors will not issue Tickets to points marked *

LISBON

Miles.	TO	Station Fare.	Excess or Car Fare.
	Saco or Biddeford.....	1.95	*
	Kennebunk	2.30	*
	Wells	2.55	*
	North Berwick	2.65	*
	South Berwick	2.80	*
	Kittery or Portsmouth	3.05	*
3	Lisbon Falls.....	.15	.40
14	Brunswick.....	.50	.75
	Boothbay and Return	2.25	*
	Squirrel Island do.	2.25	*
31	Wiscasset	1.25	
38	Damariscotta	1.75	
50	Waldoboro'	2.25	
57	Warren	2.60	
65	Thomaston.....	2.75	
69	Rockland	2.75	

LISBON FALLS

TO

8	Brunswick40	.65
	Boothbay and Return	2.25	*
	Squirrel Island do.	2.25	*
28	Wiscasset	1.10	
35	Damariscotta	1.60	
47	Waldoboro'	2.10	
54	Warren.....	2.45	
62	Thomaston	2.60	
66	Rockland.....	2.60	

Conductors will not issue Tickets to points marked *

* Bottom station of elevator used for the above points

$$\begin{array}{r}
 5^m \\
 26^m \\
 \hline
 2,40
 \end{array}$$

$$\begin{array}{r}
 235' \\
 237' \\
 \hline
 2,6'0
 \end{array}$$

$$\begin{array}{r}
 360 \\
 20 \\
 \hline
 380
 \end{array}$$

