

No.	GRANTOR	GRANTEE	INSTRUMENT	DATE	RECORD	CUST. NO.	REMARKS
1	Charles Wyman	M.C.R.R.	Deed	Sept. 13, 1870	Cumberland Co. Oct. 26, 1870, Book 381, Page 218	14	
2	John & Miranda Clough	"	"	Sept. 13, 1870	" Oct. 26, 1870 " 381 " 218	15	
3	Fred R. Blanchard	"	"	Sept. 13, 1870	" Oct. 26, 1870 " 381 " 168	16	
4	Asaph Buxton	"	"	Oct. 16, 1870	" Oct. 26, 1870 " 381 " 220	17	
5	Andrew R. Baston	"	"	Sept. 23, 1870	" Oct. 26, 1870 " 381 " 175	18	
6	M.C.R.R. Co.	Maurice L. Boucher et al.	Q.C. Deed	Dec. 9, 1885			
7	M.C.R.R. Co.	Silas K. Baker	Q.C.	Mar. 14, 1887			
8	"	Chester R. Verrill	"	Feb. 27, 1890			
9	"	Val Hella Country Club	"	July 14, 1965			

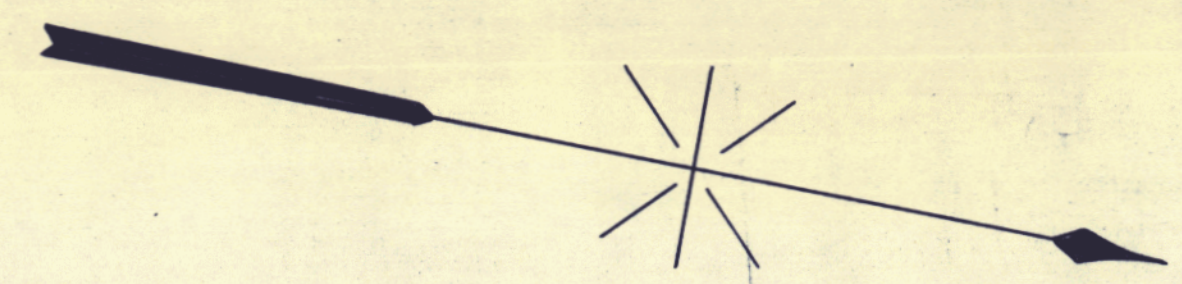

CUMBERLAND ME.



Sheet No. 5.2 of seventy-two primary sheets and seven supplemental sheets of the Maine Central Railroad from survey station 307+80 to survey station 360+60 Main Line, Portland Division, Royal Junction to Waterville.

P. M. Huber
Chief Engineer

RIGHT-OF-WAY AND TRACK MAP
MAINE CENTRAL R. R.
Operated by the
MAINE CENTRAL RAILROAD COMPANY
STATION 307+80 TO STATION 360+60
Scale: 1" = 100' JUNE 30, 1916
OFFICE OF CHIEF ENGINEER
PORTLAND, MAINE

V.2
S.2

No.	GRANTOR	GRANTEE	INSTRUMENT	DATE	RECORD	QUST. NO.	REMARKS
1	Elizabeth L. Drowne	M.C.R.R.	Deed	Sept. 30, 1870	Cumberland Co. Oct. 26, 1870, Book 381 Page 217	13	
2	Charles Wyman	"	"	Sept. 13, 1870	" Oct. 26, 1870 " 381 " 218	14	
3	M.C.R.R. Co.	Maurice L. & Dorothy B. Boucher	Q.O. Deed	Dec. 9, 1955			
4	M.C.R.R. Co.	Inhabitants Town of Cumberland	"	Oct. 25, 1956			

CUMBERLAND ME.



Sheet No. S.1 of seventy-two primary sheets and seven supplemental sheets of the Maine Central Railroad from survey station 255+00 to survey station 307+80 Main Line, Portland Division, Royal Junction to Waterville.

J. S. Miller
Chief Engineer

RIGHT-OF-WAY AND TRACK MAP
MAINE CENTRAL R.R.
Operated by the
MAINE CENTRAL RAILROAD COMPANY
STATION 255+00 TO STATION 307+80
Scale: 1" = 100' JUNE 30, 1916
OFFICE OF CHIEF ENGINEER
PORTLAND, MAINE.

V2.
S.1