

TOWN OF OLD ORCHARD BEACH



Old Orchard Beach Inn 2000

FOR REFERENCE

Do Not Take From This Room

F.Y. 2000 ANNUAL REPORT

Libby Memorial Library
Old Orchard Beach, Maine

◆ Dedication ◆



Maureen M. O'Leary

An annual Town Report is one of a community's most important historical documents. It is with great pleasure and appreciation that the Town Council, on behalf of its citizens, dedicates the final Town Report of the twentieth century to one of its most dedicated public servants of the century, Town Clerk MAUREEN MAY MOKARZEL O'LEARY, who retired November, 2000.

Maureen, who is also known as "MO" to many citizens and close friends, and as "MIMI" to her nieces and nephews, served the Town of Old Orchard Beach and the citizens of the State of Maine for more than a quarter of the twentieth century.

She was one of thirty six births registered in the town in 1939. She was the third child of George S. and Kathleen Dorgan Mokarzel. Her father was a native of Beirut, Lebanon and her mother was born in Ireland. Maureen grew up in Old Orchard Beach when it was a "small village" and its citizens were an "extended family", when everyone was known by their first name in this "year-round community". She was educated in the local system and graduated from Old Orchard Beach High School in the Class of 1957, which had thirty seven students.

Maureen started serving the public as a young girl. While in junior high school, high school and college, she owned and operated Maureen's Gift Shop and later the Boston Fruit Store in the family block located on Old Orchard Street, now the location of the Belle Buoy Restaurant.

When she left the University of Maine in Orono, she worked for a major bank in Boston as an Executive Administrator's Assistant. She returned to Maine a few years later and worked as a traveling Clerk of Courts for the State of Maine District Court system. In 1979 she commenced her longtime service to the citizens of Old Orchard Beach as an employee in the Town's Tax Collector's Office. In 1981, upon the retirement of her predecessor, Barbara E. Lord, Maureen was the third woman to be elected by the voters to serve in the position of Town Clerk in a four way race with three other women. The first woman elected was Barbara Lord's predecessor, Esther Snow Crowley, who

succeeded Fred I. Luce. Since the Incorporation of the Town in 1883, Mr. Luce was the only person to serve in the elected position longer than Maureen. He served for twenty nine years. Maureen was then reelected to the position until the final year of the century when she announced her retirement at the end of her term in November, 2000.

Maureen is known to have kept her youthful virtues in serving as Town Clerk. The local High School yearbook, Oceana 1957, described Maureen as an "agreeable personality, hard worker, and always coming up with great ideas for the benefit of the Class".

In the 1982 Town Report, after her first term as Town Clerk, Maureen reported that "the position of Town Clerk is challenging and enjoyable".

Throughout her tenure as Town Clerk, Maureen greeted the citizens as "Honey" and "Dear". These terms of endearment will remain as her trademark, a part of the legacy she gave to the citizens while conducting Town Business. She was available at any hour to serve the people's needs, whether people needed hunting, fishing, or marriage licenses and other requests required of the office. She was not one to back away from controversies or pressures brought on by other elected officials or politicians. She knew her job well and fulfilled her obligations. She placed her faith and dedication in the voters who elected her year after year. She was challenged in her post the last two elections of her service and each time was victorious by wide margins.

She leaves as a model of dedication to public service for all future elected Town Clerks. She strongly believes that the position and responsibilities of the Town Clerk should be left to the voters to elect the official to serve in that capacity and not as an appointment of other elected or appointed officials.

Outside of her professional work, Maureen is also a gourmet cook. She thrives on cooking and sharing the recipes of her hereditary Middle East and Irish dishes as many of her former ballot clerks and coworkers, family and friends can attest.

Maureen and her husband, Anthony, a native of Ireland, never had children. However, they undertook the family responsibility of rearing their teenage niece and nephew, Kathleen and Michael Geyer, following the death of their parents, Maureen's sister, Beverly and her husband, Thomas.

To Maureen we say THANK YOU for the many years of public service and dedication to "your town and its citizens" as we close the books on the Twentieth Century.

(Special thanks to Roger & Mary Tousignant for writing the dedication)

TABLE OF CONTENTS

Town Council.....	1
1999-00 Town Officials.....	3
Town Manager's Report.....	6
Town Clerk's Report.....	9
Pictures of Town Hall Department Heads.....	14
Registrar's Report	15
Treasurer's Report	16
Planning Department Report.....	17
Inspections Office	18
Assessor's Office	18
Report of the Police Department.....	19
Report of the Fire/Rescue Department	22
Report of the Recreation Department.....	24
Report of the Public Works Department.....	27
Report of the Wastewater Treatment Department	28
Beach Cleaners' Report	29
Conservation Commission Report	30
Historical Society Report.....	31
Edith Belle Libby Memorial Library.....	32
Report School Department	34
Reports Special Education Annual Report.....	42
Curriculum Coordinator Annual Report.....	44
Adult Education Report	45
Unpaid Real Estate Taxes.....	46
Unpaid Personal Property Taxes.....	52
Letter from State Senator	56
Letter from State Representative.....	57
Table of Contents to Auditor's Financial Report Auditor's Report	58
Auditor's Report.....	59

Report of the

◆ **TOWN COUNCIL CHAIRMAN**

Greetings to all! It is truly an honor and a privilege to present you the annual report that marks the beginning of a new millennium!

What a year this has been for the Council. It has been a year that Council has met an average of once a week, all for the best interest of our community! I must say that despite the presence of adversity, we, as your Council, have demonstrated that a difference of opinion on an issue is healthy. We have, if nothing else, shown that we can disagree on an issue with professionalism and respect for one another, and for that Councilor Weinstein, Councilor Gardner, Councilor Raye and Councilor Kline, I cannot thank you enough. Your efforts and commitment to your community are truly commendable.

I must confess that the timing of me serving you as the Chair was far from perfect. Just prior to my selection as Chair I had announced a recent promotion. I felt this was the result of working an average of ten hours a day, putting forth that extra effort. Recognizing the window of opportunities that remained open before me, I continued to maintain this strong work ethic in my professional career. This again resulted with a promotional reward and the temporary title of Postmaster at the Kennebunk Post Office. Needless to say, the hours or workload did not diminish. I would like to take this opportunity to say I still put my best effort forward for you my fellow Councilors as well as you, my fellow members of the community. It certainly was not intentional or personal if something was delayed or a phone call not returned.

To avoid being repetitive or redundant to the Town Manager's remarks, I will keep my comments generalized and not focused on specific issues. I can honestly say that we, as your Council, have been fiscally responsible, committed to capital improvements, infrastructure repair, and committed to the education of our children as demonstrated through the budgetary process. I can proudly say that the ratio of debt service to total general fund expenditures has declined significantly during my last two years on Council, and is projected to do the same this year as well. More simply said, we as a community are fiscally sound, and are currently maintaining one of the highest possible bond ratings that a community can attain. I think a word of praise to all School Board members, Department Heads and the entire Staff for their role in helping us achieve this is appropriate; Good job folks, may the trend continue!

This year this Council put forth a vigorous recruiting campaign for members of our community to serve on a board or committee. The response was overwhelmingly positive. It is with great gratitude that I acknowledge those who served on the Planning Board, Zoning Board of Appeals, Finance Committee, Memorial Park Advisory Committee, Recreation Committee, Saco Bay Planning Committee, Community Development Block Grant Committee, Conservation Committee, P.E.T.S. Committee, members of the Library Board of Directors and the members of the Historical Society. Again, a "THANK YOU" is not enough for the countless hours you donate and devote to making this a better place for us to live.

In closing, I would again like to express my gratitude to you, my fellow members of our community, for affording me the opportunity to serve you for the last nineteen years, sixteen as a call fireman, two as your Councilor and most recently, one as your Council Chairman. It is without doubt the future holds many unanswered questions. However, I am still eager and proud to serve in the capacity as your Councilor during the remainder of my current term. Lastly I would like to thank my wife Diane for being so supportive and understanding during this endeavor of mine.

Respectfully submitted,

Shawn E. O'Neill, Chairman

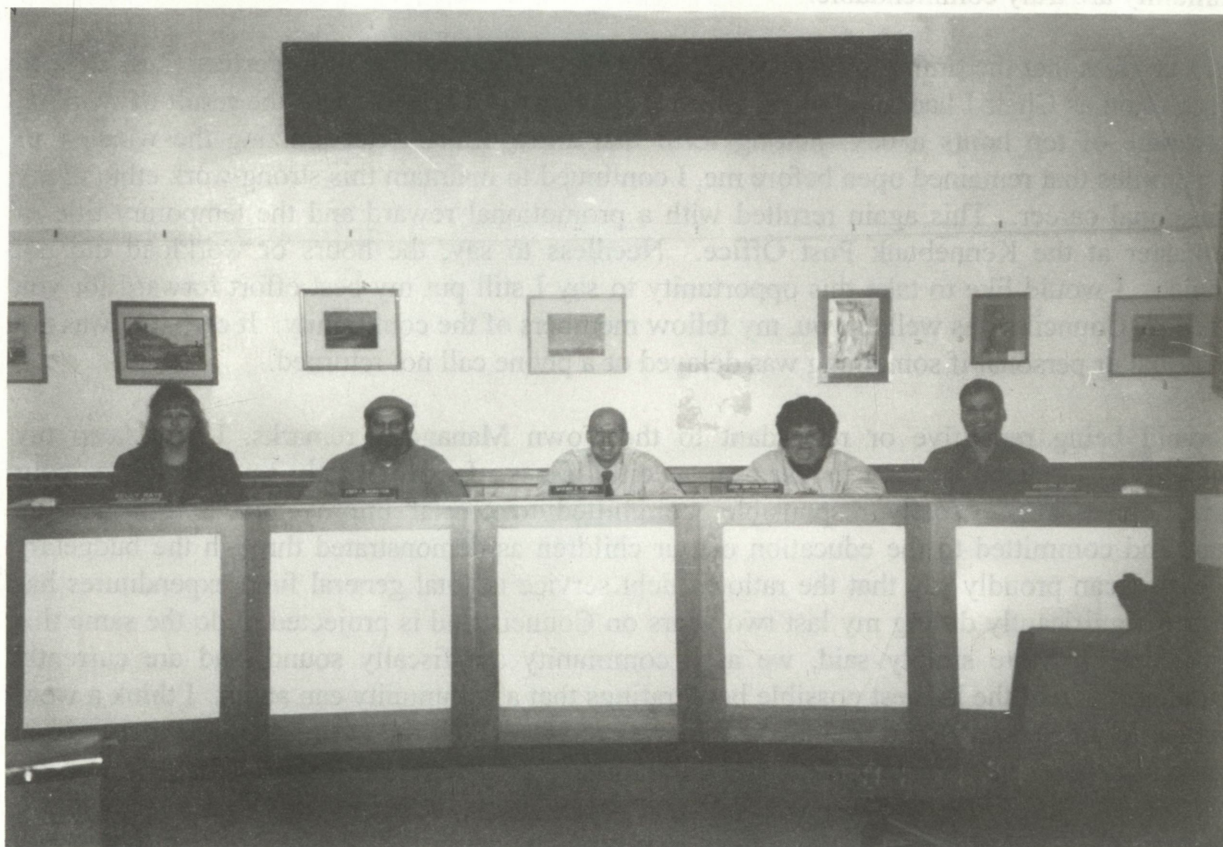

Kelly Raye, Vice-Chair Eber Weinstein, Chairman Shawn O'Neill, Sonia Gardner and Joseph Kline

TOWN OF OLD ORCHARD BEACH

1999-2000 TOWN OFFICIALS

COUNCIL PERSONS

Shawn E. O'Neill, Chairman

Eber K. Weinstein, Vice-Chair
Sonia Simpson Gardner

Joseph Kline
Kelly J. Raye

Town Manager
Town Clerk
Deputy Town Clerk
Assessor
Lister/Appraiser
Assessing Technician
Finance Director/Treasurer
Deputy Treasurer
Administrative Assistant
Police Chief
Fire Chief
Building Inspector/C.E.O.
Assistant Building Inspector/C.E.O.
Director of Planning
Planning Administrative Assistant
Tax Collector
Tax Clerks

Richard E. Haberman
Maureen M. O'Leary
Jeff Thompson
Peter Cook
William Healey
Barbara DiModica
Curtis Koehler, III
Margaret C. Smith
Nan Leveris
Dana M. Kelley
John Glass
James Nagle
Jodine LoPresti Adams
Tad Redway
April Wernig
Deborah M. Mulherin
Patricia Blake

General Assistance Director
Town Counsel
Superintendent of Waste Water Treatment Plant
Director of Public Works
Secretary to Town Council
Lifeguard Captain
Animal Control Officer
Duties of License Inspector
Electrical Inspector
Assistant Electrical Inspector
Registrar of Voters
Recreation Director
Maintenance Supervisor
Superintendent of Schools
School Board Members

Patricia Saunders
Patricia Saunders
Bernstein, Shur, Sawyer & Nelson
Roger Goodwin
Timothy Braun
Terry Turcotte
James Bergeron
Bruce Savoy
Peter Cook
Reny Remillard
William Southwick
Aline Fontaine
Rick Towle
Marc Picard
Jay Bartner
Stephen Bergeron
Sharon Inkpen
Cheryl A. Rague
Roger M. Reny
Peter Warren

Planning Board

Robert LoPresti, Chairman
Stephen Huot
Nicholas Vorias
Arthur MacDonald
Wesley A. Hurst
Michael Tousignant, Alternate
Francis Tate, Alternate

Planning Board Secretary

April Wernig

Architectural Review Committee

Brian Kendall, Chairman
Cyndi Bolduc
Gail Domin
Katy Gannon-Janelle
Robert LoPresti
Mireille Willette, Alternate

Zoning Board of Appeals

Mark Bureau, Chairman
Alice Langdon
Alex Pockriss
Laurie Manchester
William Murphy
Patricia Kessler
Darryl Chandler, Alternate
Michael Mezoian, Alternate

Zoning Board of Appeals Secretary

Jodine LoPresti Adams

Recreation Committee

Donna Stearns
Keith Babin
Alfred Doane
Mary Beth Robillard

Conservation Commission

Parker Van Hoogenstyn/Chairman
Robert Hills
Virginia Noyes
Sandra Kroot
Dan Fowler

Memorial Park Advisory Committee

Parker Van Hoogenstyn, Chairman
Andrea Berlin
George Hartley
John Hanusek, Sr.
Robert Pettengill
Eileen Payette
Lisa Goudreau

Finance Committee

Norma Baker, Chairwoman
Kristine Hyberts
Dave Goyet
Brian McDermott
Robert Quinn
Paul Rousseau, Alternate
Roxanne Frenette, Alternate

CDBG Committee

David Sears
Tim Perrigo
Dan Fowler
Lisa Mullen
William Mullen

Report of the

◆ TOWN MANAGER

I want to first give thanks to the Town Council and Citizens of Old Orchard Beach for the opportunity to have served you this past year as your Town Manager. I want to also thank the loyal and dedicated employees that make up my professional and working staff. While it is always a pleasure for a Town Manager to take an opportunity to review a year of professional success, it is with the full knowledge that any success gained is through the combined efforts of employees, management, Council and community leaders. In political circles it is often said that Presidents probably get too much praise for good things that happen during their tenure and too much blame for failure. I am not sure that statement could not also be given to Town Managers. Again, I want to thank all for their contribution to what I believe was a very successful year.

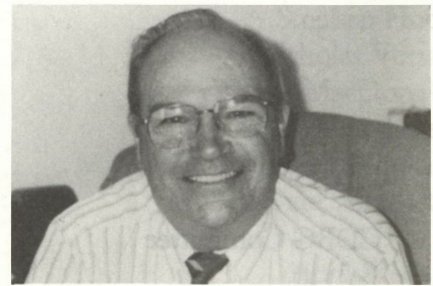

Richard Haberman, Town Manager

We began the year in search of a new fire truck and solutions to our need for a wastewater clarifier. Both items were placed out to bid. Initial bids on the fire truck had resulted in one bid of over \$650,000. We refined the specifications. Second bid efforts resulted in three bids with the successful bidder pricing the truck at \$535,000. We later decided to self finance the truck saving an additional \$50-100,000 depending on the number of years. For many years the wastewater treatment plant had been operating with back up systems for all things but the clarifier. Since a failure in this plant would result in the discharge of less than fully treated water into the ocean, it was very important that the plant have a new clarifier added to the system so the older clarifier could be used as a back up. In November the fire truck and wastewater clarifier were voted on by the community in a referendum and were both approved by overwhelming numbers.

One problem that plagued Town Hall was unreliable Internet and e-mail service. This was one of four items established as a priority by the Council when I was first hired. During the year with the cooperation of Mr. Tom McLaughlin we were able to obtain the services of a local resident and student, Mr. Norman Delage, who developed a website at oobmaine.com. This site is still under construction, but when fully developed is anticipated to be a source of meeting agendas for the Council and all Boards and commissions, minutes of past meetings, and other important information. The ultimate goal will be to create a "virtual Town Hall." This will allow residents to do virtually all things over the Internet that they can do when they visit Town Hall, greatly expanding the service offerings to the community.

Among the tasks set as a priority by Council was the development of a performance based pay plan. The first task was to develop a proper classification system including accurate job descriptions for all positions under the pay plan. The classification program groups the various employees according to their relative job descriptions with the goal of providing equal pay for equal work. The second task is to establish goals and measures for the evaluation of performance and to develop a performance based method for future salary increase recommendations from the Town Manager to the Town Council. The classification program has been completed and the performance system is currently being accomplished.

The development of a comprehensive Solid Waste Program was a priority set by the Council. This program was presented to the Town Council for adoption in March 2000. Among the many elements were:

1. Expansion of the Town's composting operations.
2. Creation of a Town Sanitation Department manned by Town Employees for better management of solid waste generated in the Town.
3. Establishment of an Enterprise fund within the town budget to attribute all cost and revenues related to Solid Waste. This will provide the Council and residents a better means to assess the total cost of this item and better manage these costs.
4. Focus on maximizing solid waste reduction methods through use of a pay as you throw system.
5. Establishment of a total goal of 70% reduction in solid waste sent to MERC through a combined use of current technologies and resources available to the Town.

With the Solid Waste Program were problems associated with maintenance and cleanup of the Downtown Business District during the busy Summer season. My first day on the job dealt with this issue. After a series of meetings with the old MDD Committee we were able to, with the approval of the Town Council, hire a private contractor to provide the necessary services. In the second season we were able to add to the services provided, the dumping of barrels on the beach, which was formerly done by Public Works employees on overtime. The Town was able to save substantial money through this process and the Public Works Department was able to provide expanded construction activities this past Summer. As a result, more sidewalks and street overlays were accomplished than in past years by Town employees, again, a good trade to benefit the entire community. Now, after completion of the second season under this program, I believe all will agree this has been a highly successful program.

The Town Council has already met with members of the City Council of the City of Saco. The goal is to expand the compost facility to benefit both communities. This expansion may also provide alternatives related to our overall Solid Waste Program.

Another item that came forward in the public agenda was a better way to deal with issues related to Animal Control. Besides amending the current Ordinances, the Town was able to hire a full time animal control officer who also provides enforcement services for the Code Enforcement Officer, and reopen the OOB Animal Shelter through the efforts of the Animal Control Officer, the Town's Public Works Department, and Ms. Mary Dolan, President of PETS, a private nonprofit body consisting of volunteers within the community. The reopening of the shelter would not have been possible were it not for the volunteer efforts of the membership of PETS.

It quickly came to my attention that there was a perceived "anti business" attitude in the Town Hall. I have frequently heard this voiced in a variety of meetings in my eighteen month tenure. Given my twenty-five year tenure in the Private Sector before moving over to the Public Sector, I found that to be unacceptable. While I do not believe that the business community should dominate a Town, neither do I believe that it should be ignored. A healthy community is

one where business and residential issues are in balance. Thus, with the cooperation of Mr. Bud Harmon, Executive Director of the OOB Chamber of Commerce, a Town Manager's Business Advisory Committee was formed. We meet monthly to discuss issues facing the community with a goal of making recommendations of the Chamber and Town Council on policy initiatives that will serve the community, improving relations, and planning for long term growth and economic development.

Shortly before I was hired the Town Council essentially overhauled the business license process transferring duties to Town Staff. While the process has gone through revisions over the past eighteen months, the Code Enforcement Officer has been able to develop a process that will better ensure adherence to Town Ordinances, regular reinspection of businesses to ensure compliance with current Health and Safety regulations, coordination of the efforts of the Fire Department, Police Department, and Code Enforcement Officer to monitor business activities in OOB. This program has been modified each of the two seasons that the process has been in the hands of Town Staff and it is expected that new applications before the Town Council in 2001 will have all pertinent information for an informed decision.

Among the other items that have been successfully negotiated is the acceptance of 51 acres of wooded land on Portland Avenue as a gift to the Town from Janice Milliken Andrews. This land is to be set aside as a primitive public park with access by all to enjoy the natural beauty of this parcel of land. The other item was a successful contract with Poland Springs to provide wastewater services for water they use in cleaning bottles associated with bottling operations. The contract sets strict limits on the quality of water we receive and the revenue has been used for improvements on Temple Avenue and Manor St. without requiring use of tax funds. This has already proved to be a good public-private partnership that will benefit both parties.

All in all, it has been a successful year. The combination of some of the above mentioned programs allowed the Town Manager to present to the Town Council a Budget that contained a \$0.25 reduction of the current tax rate. Thus, while other communities have been increasing their annual tax rate, the Town was able to go in an opposite direction.

Respectfully submitted,

Richard E. Haberman, MPA
Town Manager

ANNUAL REPORT OF THE TOWN CLERK YEAR ENDING JUNE 30, 2000

Maureen Mokarzel O'Leary, Town Clerk
Jeffrey Thompson, Jr. Deputy Town Clerk
A. Arlene LeBreton, Assistant Deputy Town Clerk
Thomas R. Lee, Sr., Elections Warden

OATHS ADMINISTERED AND RECORDED	219
DOG LICENSES ISSUED AND RECORDED	513
RESIDENT HUNTING & FISHING LICENSES ISSUED	718
NON-RESIDENT HUNTING & FISHING LICENSES ISSUED	33
DUCK STAMPS--45 MUZZLE LOAD LICENSES--53	
PHEASANT STAMPS--3	

VITAL RECORDS FILED

JULY 1, 1999 TO JUNE 30, 2000

	<u>99/00</u>	<u>98/99</u>	<u>97/98</u>
BIRTHS	100	102	98
MARRIAGES	137	123	129
DEATHS	86	67	82

DEATHS

JULY 1, 1999 TO JUNE 30, 2000

PLACE OF DEATH

RECORDED

DATE OF DEATH

NAME

AGE

(Maine unless
Otherwise noted)

1999

July 5	Elizabeth E. Thompson	87	Biddeford
July 10	Pauline B. Randall	77	Scarborough
July 12	Anna Young	85	Biddeford
July 17	Arthur Leroy Hall	70	Old Orchard Beach
July 18	Caroline Albano	59	Old Orchard Beach
July 24	Ralph Lee Woods	87	Biddeford
August 4	Carl Wilfred Mosher	68	Old Orchard Beach
August 6	Natalie Marion Berger	90	Old Orchard Beach
August 12	Randi Dunn	38	Old Orchard Beach
August 18	Evelyn A. Saunders	87	Biddeford
August 21	Bernice Theresa Terlalis	84	Biddeford
August 28	Thomas F. Cockerille	91	Biddeford
August 28 (found)	Kenneth Robert Lang, Jr.	41	Old Orchard Beach
September 7	Hartwell B. Fleming	80	Scarborough
September 8	Janet Eleanor Johansen	61	Old Orchard Beach
September 8	Grace E. McCarthy	88	Portland
September 23	Priscilla B. Skilling	94	Scarborough
September 29	Marguerite Florence Armstrong	87	Biddeford

September 30	Edith Pearl Gamash	83	Biddeford
October 3	Gwendolyn M. Mitchell	62	Old Orchard Beach
October 17	Rose Marin	80	Old Orchard Beach
October 18	Louise Dalton Saeger	69	Portland
October 19	Rodney R. Wyman	45	Portland
October 30	Bertha Moore	83	Old Orchard Beach
November 10	Janet M. Johnson	66	Portland
November 13	Donald J. Wilson	72	Kennebunk
November 21	James F. Summa	72	Old Orchard Beach
November 30	Faith Louise Fernald	87	Biddeford
December 12	Brandy Marie Butterfield	21	Portland
December 12	Alan Wendell Coker	82	Yarmouth
December 15 (found)	Bruce A. Taliento	48	Old Orchard Beach
December 29	Marguerita Noella Angelosante	77	Portland
2000			
January 1	Winifred L. Clegg	68	Biddeford
January 2	Lucille A. DesRoberts	84	Biddeford
January 2	Eliane Regina Fortier	77	Biddeford
January 4	Norville J. Britton	84	Biddeford
January 5	Jean E. Dow	92	Scarborough
January 5	Joseph R. Gagne	85	Biddeford
January 6	John C. Horton Jr.	66	Biddeford
January 7	Alexander Droggitis	80	Biddeford
January 7	Renald A. Melancon	72	Old Orchard Beach
January 9	George C. Hanusek	69	Portland
January 9	Rose L. Herling	83	Kennebunk
January 12	Mary Ellen Stroumbas	62	Portland
January 16	Edith Osgood Stephenson	90	Portland
January 18	Prescott Lockwood Verrill	81	Biddeford
January 22	Chester Jorden Littlefield	86	Biddeford
January 25	Edward Emerson Cummings	86	Scarborough
January 25	Raymond John Paquette	58	Biddeford
January 31	Kerry M. Pope	47	Portland
February 1	J. Bramwell Tripp	90	Old Orchard Beach
February 6	Albert R. Phillips	87	Biddeford
February 7	Robert Emery Baggs, Sr.	84	Portland
February 7	Ralph A. Bissonnette	88	Old Orchard Beach
February 8	Frederick D. Knight, Jr.	52	Togus
February 9	May L. O'Reilly	91	Kennebunk
February 16	Edwina Nielsen	83	Biddeford
February 23	James Lee Casadevall, Jr.	54	Portland
February 24	William Henry Crowley, Jr.	54	Biddeford
February 26	Janette Gerrish	69	Biddeford
February 26	Muriel L. Phillips	66	Portland
February 27	Beatrice A. Petrillo	91	Biddeford

March 5	Howard A. Burpee, Jr.	74	Old Orchard Beach
March 13	Velma Eva Gerry	95	Westbrook
March 15	Clark C. McElvein	85	Scarborough
March 19	Stephen E. Graney	56	Old Orchard Beach
March 28	Gladys C. LaFreniere	67	Portland
April 5	Nellie G. Bixby	92	Biddeford
April 6	Daniel Ralph Guarino	79	Biddeford
April 11	Augusta W. Ginsberg	97	Portland
April 11	Theresa Regina Turransky	83	Portland
April 12	Lorraine Aline Loranger	81	Old Orchard Beach
April 13	Clinton Fleming	85	Biddeford
April 15	Vera A. Telford	89	Portland
April 19	Marguerite A. Comeau	81	Biddeford
April 22	Elfriede Kratzenberg	90	Biddeford
May 3	Normand J. Gendron	84	Kennebunk
May 8	Dorothy Provencher	81	Biddeford
May 12	Alexis McKenzie Melancon	2 days	Portland
May 13	Doris A. Labbe	78	Saco
May 21	Muriel Shevenell	74	Old Orchard Beach
May 25	Albert J. Angelosante, Jr.	74	Portland
May 25	Lucienne R. LeBlanc	80	Scarborough
May 30	Irene Mary Burrows	88	Saco
May 31	Richard L. Morse	73	West Scarborough
June 15	Christina B. Sheehan	58	Old Orchard Beach

TO THE CITIZENS OF OLD ORCHARD BEACH:

The Office of the Town Clerk is once again more than happy to give you the report of the past year.

Amendments that were made to various Ordinances are: the License Ordinance, the Ordinance to Regulate the Control of Solid Waste, the Ordinance to Govern the Use of Watertoys and Non-motorized Watertoys on the Town Beach, the General Assistance Ordinance, the Zoning Ordinance and the Traffic Ordinance. An Emergency Ordinance regarding trucks was passed which was in effect only for the 60 day period in order to give time to the Planning Board to work on an amendment to the Zoning Ordinance.

Elections numbered three this past year: November 2, 1999 brought forth 3,246 voters for the State Referendum, the Municipal and the Special Municipal Election. The voters approved the spending of up to \$550,000 for a new ladder truck for the fire department and \$1,200, 000 for construction improvements at the Waste Water Treatment Plant. The State's second Presidential Preference Primary Election was held on March 7, 2000 with 450 persons voting. One hundred thirty-six persons voted at the State Primary Election which was held on June 13, 2000. Of those 136 votes, 20 of them were voted by the ballot clerks! For the first time in the history of Old Orchard Beach, I used voting machines on a trial basis at the June Primary. They worked very well and I purchased them with Council approving the funding. The following are those who

have served as Ballot Clerks in all the elections since my election in December of 1981. An asterisk after the name of the ballot clerk denotes that they are now deceased, but not forgotten.

Glenna Ahearn, Marion Ahearn, Carolyn Allen, Jana Angelosante, Theo Arsenault, Emile Aube, Marilyn Aube, Norma Baker, Roy Baker, Ruth Baker, Carol Bancroft, Daniel Bancroft, Daniel Barbano, Nancy Barbano, Edrice Bates, Herschel Bates, Connie Bean, Patricia Beaudoin, Leatetia Beaulieu*, Barbara Begin, Cecile Beland, Antoinette Bill, Alice Blake, Patricia Blake, Wendy Blake, Barbara Blanchette, Audra Blaney, Gail Blaney, Annette Blow, Joel Blow, Lisa Boisvert, Michael Boisvert, Laura Bolduc, Bernadette Bouchard, Claire Boutot, Jennifer Bradbury, Phyllis Burckess, Ralph Burckess, Howard Burpee*, Elizabeth Cabot, Patrick Caporino*, Carol Carlisle, Barbara Carter, Wesley Carter, Ellen Clark, Amy Clemens, Dorothy Clemens, Pauline Cockerille, Thomas Cockerille*, Dennis Coffey, Alan Coker*, Marion Coker, Bella Collins, Carmen Cook, Dorothy Cook, William Corcoran, Gloria Corey*, Ivy Corliss, Robert Corliss, Alexis Cote, Jackie Cote, Ellen Couri, Robert Couri, Helen Crowley, Timothy Crowley*, Jean Cullinan, Elizabeth Curry, Herbert Cushing, Rita Dancoes, Stacy Danton, Olga Dayton, Alice DeCosta, Elaine Degrace*, Jessica Demers, Lois Devine, Arthur Dickson, Joyce Dikeman*, Barbara DiModica, Richard Doe*, Shirley Doe*, Janet Doherty, Dawna Dolloff, Harry Dowd*, Walter Dowling, Dorothea Dube*, Robin Dube, Elizabeth Dunkerley, Amelia Dupre, Frieda Earle, MacCormack Economy, Antonio Eramo, Beatrice Eramo, Dorothy Fairbanks, Mary Fenton, Joan Finlay, Katy Gannon-Janelle, Beverly Geyer*, Laura Gilbert, Beth Gilman, Paula Girard, Sharen Girard, Ruth Goforth, Sylena Googins, Simone Goulet, Urbain Goulet, Debra Guarino, Jeanne Guerin, Michelle Gustin, Arlene Hanson, Gertrude Hanusek, John Hanusek, Faye Harding, Carole Harrison, George Hartley, Kathleen Hartley, Helen Harvey, Dorothea Haskell, Jacqueline Hayes, Yvette Herlihy, Emma Herrick, Alfred Hills, Josephine Hills, Hazel Hirst, Michelle Holmes, Thomas Howard, Nancy Jackman, Jillian Jakeman, Pierre Janelle, Simonne Janelle, Marie Jastrzebski, Paul Jastrzebski, Alice Jenkins, Edward Jurberg, Cynthia Kerr, Alice Kierstead, Lena Knight, Theresa Kozloff, Carolyn LaChance, Karol Ladakakos, Paul Ladakakos (Father and Son), Priscilla Lamb, Rachel Lamb, Alice Langdon, Lawrence LaPierre, John LaPointe, Jo-anne LaPointe, Janet Lavenbein, Michael Lavenbein, Karen Leary, Cora Lebeau, Arlene LeBreton, Irene Lee, Henry Lemire, Pauline Lemire, Karen Lemoine, Everedeke Lemos, Mary Leonard, Jerome LePelletier, Sandra Lewis, Ann Loranger, Nahdia Lorden, Michelle Magaudda, Patricia Magaudda, Donald Maheu, Geraldine Maheu, Lori Manchester, Frank Manduca, T. Bernard Marchant, Kathleen Geyer Marchitello, Annette Markot, Eunice Marquis, David Marshall, John Marshall, Lillian Marshall*, Stephanie Marshall, Bethena Matteau, Freida McAllister*, Sheila McCallum, Kim McLaughlin, Ruth McLeod, Deborah McNally, Eileen McNally, Robert McNally, Linda McPherson, Marilyn Miller, Millette Paulette, Illuminade Milliken, Anita Mokarzel, Missy Mokarzel, Horace Moody, Jean Mooers, Francis Mooney*, Leatrice Morin, Doris Murphy, Lorraine Murphy, Susanne Nickerson, Rita Noel, Jacqueline Northway, Lawrence O'Brien, Katherine Oakes, Lori Owen, Karen Patry, Debra Pelkey, Muriel Perreault, Janice Perry, Barbara Peters, Diane Petersen, Mary Pettengill, Dean Plante, Jerome Plante, Ann Pomroy, Katherine Poulin, Paula Pouravelis, Cheri Provencher, Margaret Quinn, Alan Carter Radley, Jessica Radley, MaryJane Radley*, Pamela Radley, Kelly Raye, Julie Raymond, Elizabeth Regan*, Louise Reid, Dorothy Remillard, Georgia Remillard, Anita Reny, Theresa Rivard, Susan Roberge*, Florence Rowell, Maureen Ruoss, Martha Sanborn, Patricia Saunders, Nancy Schlatterer*, David Sears, Merv Sedlar, Marion Shaw, Mary Shaw, Yvonne Shaw, Charles Shorey, George Shorey, Patricia Shorey, Eileen Skillin, Frances Smith, Gordon Smith*, Helen Smith*, Joan Smith, Linda Smith, Lena Snyder, Donald Sparks, Nancy Sparks, Beverly Spear, Kay Spear, Robert Spear, Antonia Spirounias, Giselle Sullivan, Irene Sylvain, Robert Sylvain, Thomas Tofani, Marie Toulouse, Gertrude Tousignant*, Mary Tousignant, Roger Tousignant, Cecile Travers, John Travers, Anne Tripp*, Steve Tripp, Gertrude Valade, Marie Vallee, Claire Verreault, Paul Verreault, Judy Verrier, Jeanne

Violette, Annette Vir, Norman Vir*, Rhoda Walker*, Robert Walker, Carolyn Wells, M. Jean Wells, Theodore Wells*, Velma Williams, Kathleen Williamson, Paul Winsor, Joseph Wood, Lorraine Wyman, Betty York, Chester Zuczek, Sandra Zuczek.

Elections are a stressful part of the work of the Town Clerk and each of these Ballot Clerks performed their duties with dedication, loyalty and integrity. Old Orchard Beach being of a political nature, had many recounts in local elections and proof of their work is that the result of any election was never overturned. Kudos and Bravo to these dedicated citizens.

I thank the School, Police and Public Work Departments for the extra special care that they gave to me in my years as Town Clerk. No matter what I asked of them, they did oblige, always attempting to take the pressure away and make my job a little easier. Many thanks for everything to each of you.

Thank you to the Board of Voter Registration for their cooperation to the office of Town clerk during elections. Registrar Aline Fontaine, and members Tony Bill, Ed Jurberg, Elaine Fletcher, Alice Langdon, Willie St. Pierre.

Deputies Jeff Thompson and Arlene LeBreton, deserve much recognition for the work that they did for me and our Town. They were there whenever I needed them. Pat Beaudoin, Pam Blake, Pat Magaudda, Elaine DeGrace*, Emile Aube, Beth Gilman Susan Roberge* and my sister Bev Geyer* served as Deputy Town Clerks as well. I was the first person in the Town to open evening hours to serve the citizens, opening every Wednesday not until 6:00 P. M. but until 9:00 P. M. Bev worked with me every Wednesday evening until her death in 1991. And I might add, not on the payroll. Tom Lee, Sr. has been my Election Warden for all of my 19 years, doing his job with sincerity and integrity. Love to Deputies and Warden Lee.

Herschel Bates was the Licensing Inspector prior to my year of being elected and in 1982 until 1998 he and I worked well together, collecting many thousands of dollars in license fees each year. Not one license fee ever went unpaid in all of those years. Hersch used to even go onto the beach to collect the money(!) but the licensees looked forward to his visit.

When first elected in 1981, Jerome G. Plante was the Town Manager until 1989. I thank him for those years of working with him. He always respected the Office of Town Clerk and he recognized the fact that it was an elected position.

I have announced that I will not seek re-election this year. How do I close my last Town Report to you? What can I say? How can I tell you what is in my heart? Words can never express what I feel for you. The love, support, care and confidence that you have given me all through the years is a treasure that I will savor for the rest of my life.

CITIZENS OF OLD ORCHARD BEACH, I SHALL NEVER FORGET YOU. GOD BLESS YOU AND THANK YOU.

Sincerely,
Maureen Mokarzel O'Leary, Town Clerk

TOWN HALL DEPARTMENT HEADS



Curt Koehler, Finance Director



Deborah Mulherin, Tax Collector

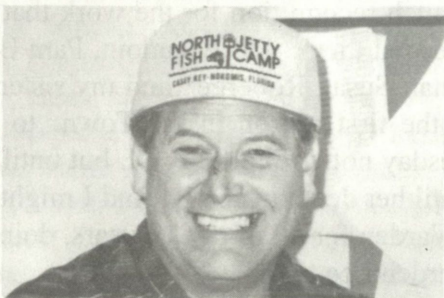

Peter Cook, Assessor



Rick Towle, Recreation Director

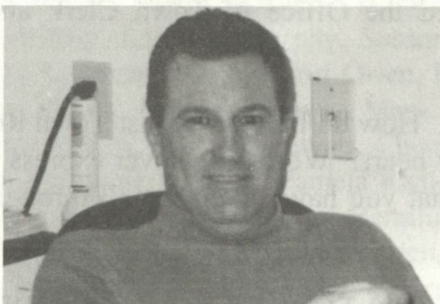

Jim Nagle, C.E.O./Building Inspector

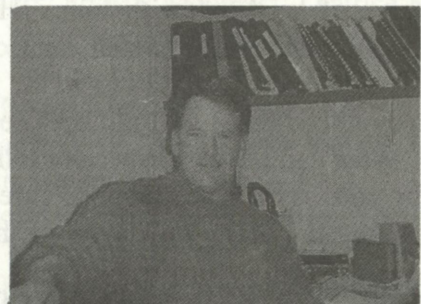

Tad Redway, Planning Director

Report of the

◆ REGISTRAR

We prepared for three elections during this fiscal year, principally the November 2, 1999 election, as there was a very large turnout of voters due to the very important issues on the municipal ballot. We had 7,112 registered voters at that time, and we had 1,242 on the inactive list.

I appreciate all the friendly, helpful participation from everyone at Town Hall and the Police Department. I would like to show a special appreciation for my deputies who worked very hard to prepare for these elections. It's because of people like this that I enjoy my job immensely.

The following are the statistics for the fiscal year ending June 30, 2000:

New Registrations	537
Removed Registrations	145
Deceased Voters – removed	85
Voters to inactive list	1,242
Changes of name or address	308

Respectfully submitted,

Aline Fontaine, Registrar

In February 2000, April was named as the Planning Assistant to take a position with the Town of... Although the Town has had a very effective and capable Planning Assistant, we offer our best wishes and success to April in her new career.

Respectfully submitted,

Paul Harty, Director of Planning

Report of the

◆ TREASURER

As I write this report, I am approaching ten months of service in Town Hall, almost a full cycle. It has been mostly enjoyable, often hectic and occasionally frustrating to experience what makes this Town function.

But, it is certainly gratifying to me to be able to make an impact on the Town that is my home and that I have known all my life as a summer resident and, for the past 6+ years, a permanent resident. So, I thank my predecessor, the Town Manager and the Town Council for having faith in my ability to handle this job.

The year ended June 30, 2000 was another success story for the finances of Old Orchard Beach. Tax revenues, State Revenue Sharing, investments and even our parking meters combined to give us once again an increase of \$600,000 above the revenue estimates. On the expenditure side, the Department Heads are to be commended for keeping close control of the operating budget. Although several Departments were slightly overspent, others were underspent, leaving us with a small remainder of available operating funds.

These positive numbers combined to leave a healthy surplus above the Fund Balance Policy requirement that has mostly been designated by the Town Council for much-needed Capital Improvement projects and to help in our conversion of the solid waste system to a full recycling program. This will create savings for all of us by not having to borrow money to take care of these needs.

My office has already completed a review of all Town payroll and benefits and we are currently updating our unwieldy vendor list. One of our top priorities over the next year is to strive for efficiency in all things. Outdated procedures are being overhauled, compliance with laws and regulations is being scrutinized and cooperation with all Departments is expanding with cheerful interaction and more regular financial reporting for fiscal responsibility.

I continue to be assisted as Deputy Treasurer by Peg Smith, whose years of dedication and accumulated knowledge are much appreciated by a newcomer. I thank her for helping me to get my feet wet without sinking completely.

Although as a support unit, our office does not perform day to day service functions for the general public, anyone is welcome to stop by with questions about the Town's finances.

Respectfully submitted,

A. Curtis Koehler III
Treasurer/Finance Director

Report of the

◆ DEPARTMENT OF PLANNING

The building boom of the last two years continued unabated in the past fiscal year. Development applications issued by the Planning Board, Architectural Review Committee, or the Planning Department remained nearly constant with FY '99 while development activity in some categories such as Downtown Design Review decreased. A summary of all permitting activity handled by the Department in the past twelve months is tabulated below:

Summary of Land Use Decisions Planning Board & Planning Department

<i>Application</i>	<i>Approved</i>	<i>Denied</i>	<i>Pending</i>
Conditional Use Permits	4	0	1
Site Plan Permits- Administrative	10		2
Site Plan Permits- Plenary	13	1	3
Subdivision	7	0	2
Design Review- Administrative	15	0	0
Design Review- Plenary	2	0	0
Private Way Permits	5	1	2
Zoning Change Request	2	0	1
Total	58	2	11

In addition to the project review, the Department has been continuing in its mission to improve the economic stability and the quality of life in Old Orchard Beach. Specific projects that were successfully completed in 1999 and 2000 include the following:

- Developed a new wireless telecommunications tower and facility ordinance that enables the community to attract cellular and digital service to the town without sacrificing the visual quality and safety of the community's neighborhoods.
- Completion of the \$ 400,000 Highland Avenue / Campground sewer, storm drains, road, and sidewalk reconstruction project which eliminated chronic sewer plugs, backflows, drainage failures, and dangerous road conditions on Maplewood, Oakland, and Highland Avenues.
- Completion of the groundbreaking Saco Bay Plan - the first comprehensive beach management plan in the State of Maine prepared by representatives from Scarborough, Saco, and Old Orchard Beach. Many thanks to the Old Orchard Beach delegation -Jerry Plante, Dick Kessler, Diane Fenton, and April Wernig - for their tireless efforts and superb work.
- Continued working with the Eastern Trail Alliance and the 13 other communities in the association to build the proposed Portsmouth to South Portland off and on-road bicycle and hiking trail through Old Orchard Beach.

In February 2000, April Wernig left the Town's service as the Planning Assistant to take a position with the Town of Needham, Massachusetts as the Assistant Planner. Although the Town has lost a very effective and capable Planning Assistant, we offer our best wishes and success to April in her new career.

Respectfully submitted,
Tad Redway, Director of Planning

Report of the**◆ INSPECTIONS OFFICE**

The following is a summary of the permit activity from July 1, 1999 to June 30, 2000:

Building permits issued	380
Construction value	\$9,348,945.00
Building permit fees collected	\$20,341.52
New Construction	68
Sewer Impact fees collected	\$94,400.00
Zoning Board of Appeals	25
Plumbing Permits	\$9,007.00
Electrical Permits	\$1,238.05

This fiscal year ending June 30, 2000 has proven to be an extremely busy year. New construction has increased significantly and building permits for small repairs and additions has also increased.

Respectfully submitted by,

James A. Nagle, C.E.O.

Report of the**◆ ASSESSOR**

Total Value of Taxable Real Estate	\$531,735,300
Total Value of Taxable Personal Property	\$17,620,800
Total Commitment to Tax Collector	\$12,854,932
Total Value of Exempt Property	\$34,239,600

The tax rate for F.Y.'01 is .02340

William Healey, Jr. left his position as appraiser for the Town in August 2000 to become the Assessor of the Town of Cumberland. We wish him the best. Bill will be missed.

Respectfully submitted,

Peter H. Cook, CMA
Chief Assessor

Report of the

◆ POLICE DEPARTMENT

In the fall of 1999, Sgt. Vincent Mattia began his duties as School Resource Officer. This position which was unanimously approved by the Town Council, serves several purposes. First and foremost, it provides students with a direct contact with law enforcement which we hope will create a lasting trust between the student and the Police Department that will endure throughout their educational experience and beyond. The resource officer is also responsible for developing and presenting instructive programs that teach students at all levels about the dangers of drugs and alcohol. Officer Mattia is also available for counseling or helping any student that may be at risk or who is currently experiencing problems. We have initiated an emergency response procedure for all of the schools and Sgt. Mattia is responsible for ensuring that periodic drills are held and that any deficiencies are corrected. There are many other duties and responsibilities that Sgt. Mattia is responsible for but I do not have the space available here to explain them all. We will constantly be evaluating and improving on this position and hope to provide what we consider to be a valuable service to the students and teachers as well. The resource officer position is something that we have advocated for some time now and I am grateful to last year's Council for having the foresight to recognize the value of this position and providing the funding.

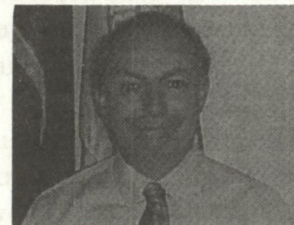

Chief Dana Kelley

Detective Sgt. Keith Babin continues to dedicate himself to the students at the high school and, along with all of his other responsibilities, still finds time to participate along with Sgt. Mattia in many school activities. We are fortunate to have two officers who are as dedicated to the youth of the community as these.

Also this year through federal grants and municipal dollars, we have equipped our cruisers with lap top computers and will be purchasing new software that will enable the officers to do reports from their vehicles, the objective being to keep the officers on the road and visible. Officers will also be receiving dispatch calls directly over the computer, which will speed up response time and help to eliminate any possible miscommunication of a call. We have joined a consortium of area police departments in southern York County that have received grants for much of this equipment. It is hoped that this technology will enable us to share information with other departments that otherwise would not be readily available to patrol officers.

Several new officers and dispatchers have been hired this year. They are: Patrolman Timothy Curran and Patrolman Jeff Reagan; Dispatchers Paul Jensen, Becky Ruel, Michael Gordon and Andrew Frechette. Officer Peter Schimek has resigned and has accepted a patrolman's position with the Biddeford Police Department.

Further, this has been the first full year with a full-time animal control position. ACO Bruce Savoy along with many volunteers from the PETS Committee have built an addition onto the

existing animal shelter creating a facility that now enables us to house animals there as opposed to contracting with the Kennebunk Animal Shelter. It will now be possible to release impounded animals from our facility at a lower cost to the taxpayer and without the inconvenience of traveling to Kennebunk. The ACO has also been assigned to handle some code enforcement issues as well. This department has worked very closely with the code enforcement department over the last year and I believe that together we have been able to address some of the quality of life issues that effect all of us in this community.

This department is made up of dedicated professionals who subscribe to our long-standing philosophy that we are here to serve you in any capacity twenty-four hours a day seven-days a week. We want you to know that we will always do our best to provide you with a service that ensures the safety and well being of all of our citizens and we look forward to working with you, the citizens, as partners to make Old Orchard Beach a safe and enjoyable place to live.

Respectfully submitted,

Dana Kelley, Police Chief



Public Safety Complex

Old Orchard Beach
Department of Public Safety

POLICE STATISTICS (1999-2000)		Jul-99	Aug-99	Sep-99	Oct-99	Nov-99	Dec-99	Jan-00	Feb-00	Mar-00	Apr-00	May-00	Jun-00	Total
Category														
Arrests (Adults)		154	127	51	46	34	44	37	30	39	70	73	108	813
Arrests (Juveniles)		38	34	11	14	3	5	7	9	14	16	14	14	179
Murder/Manslaughter		0	0	0	0	0	0	0	0	0	0	0	0	0
Arson		2	0	0	0	0	1	0	1	0	0	1	0	5
Rape		2	2	1	0	0	1	0	1	3	2	2	2	16
Robbery(Armed)		2	1	0	1	0	0	0	0	0	0	0	0	4
Burglary(Residential)		8	7	5	0	12	28	7	5	6	3	4	5	90
Burglary(Vehicle)		6	5	5	0	5	1	1	2	7	3	0	2	37
Theft		61	73	33	30	19	15	19	13	16	23	23	40	365
Vehicle Theft		3	2	6	4	0	5	5	1	1	4	4	2	37
Simple Assault		54	32	24	11	5	2	8	5	7	13	14	21	196
Domestic Assault		12	2	9	5	5	2	6	5	5	5	13	16	85
Family Fights		32	30	12	9	17	9	6	16	8	9	7	13	168
Disorderly Conduct		120	95	45	36	21	14	12	16	22	26	29	80	516
Criminal Mischief		58	38	31	30	26	76	45	19	31	31	35	46	466
Harassment		25	21	18	11	13	12	20	9	20	7	11	18	185
Noise Complaints		89	48	47	19	25	29	28	9	9	21	38	85	447
Liquor Violations		80	51	21	5	0	6	7	4	18	16	14	54	276
Parking Complaints		72	60	23	9	12	13	15	33	13	19	41	39	349
Alarms (Bank, Residential,		24	33	41	19	30	34	31	16	35	31	35	42	371
Fire Alarms		13	6	7	10	6	10	12	7	4	6	4	8	93
Ambulance Calls		221	170	136	79	83	96	123	77	96	117	103	157	1458
Traffic Accidents		53	37	20	14	16	14	18	18	12	11	27	32	272
Hit & Run Accidents		11	3	3	2	3	3	2	3	5	0	5	7	47
Drunk Driver Arrests		8	17	7	5	4	5	2	4	5	5	4	8	74
Traffic Citations		136	151	53	29	34	29	27	31	40	42	59	115	746
Traffic Warnings		563	601	248	243	181	215	132	149	222	226	335	549	3664
Animal Calls		49	49	45	45	33	52	39	44	39	60	86	109	650
Lifeguard Calls		218	148	0	0	0	0	0	0	0	0	1	78	445
Business Checks		18	94	958	1828	1698	1931	1769	1625	1872	1841	1572	1140	16346
Residential Checks		0	27	7	18	69	8	10	58	15	14	0	2	228
Other Calls for Service		1073	1011	587	603	412	427	461	426	485	436	661	713	7295
Total Calls for Service		3205	2975	2454	3125	2766	3087	2849	2636	3049	3057	3215	3505	35923

Report of the

◆ FIRE/RESCUE/LIFEGUARD DEPARTMENTS

Fiscal Year July 1, 1999 through June 31, 2000 continued to provide positive changes for the Fire/Rescue Department. Union negotiations and Council actions finalized our goal of reducing weekly work hours to forty-two (42) for our full-time staff effective with the 2000-2001 budget year. The addition of three (3) more Paramedic Firefighters increased our ability to provide ambulance coverage on a twenty-four (24) hour, seven (7) day a week rotation.

In November of 1999, the Town citizenry voted at a special referendum election to allow the purchase of a new Tower Fire Truck from Central State Fire Apparatus. This new apparatus will enhance our fire suppression capabilities and provide the opportunity for us to retire our 1975 American LaFrance ladder truck after twenty-five (25) years of faithful service. Delivery is expected in September, 2000.

New equipment such as an Amkus rescue tool, Quaker fire gear, Maine Forestry donated equipment, and individual SCBA masks for many of our personnel are other major additions to our department inventory.

Our seasonal lifeguard staff under the direction of Captain James Bergeron made another summer beach season a safe and enjoyable one for our "beach goers".

A positive attitude and sincere dedication from our full-time call force, part-time rescue, and lifeguard personnel continues to produce maximum efforts to serve our Town citizens and seasonal visitors.

Respectfully submitted,

John A. Glass, Fire Chief

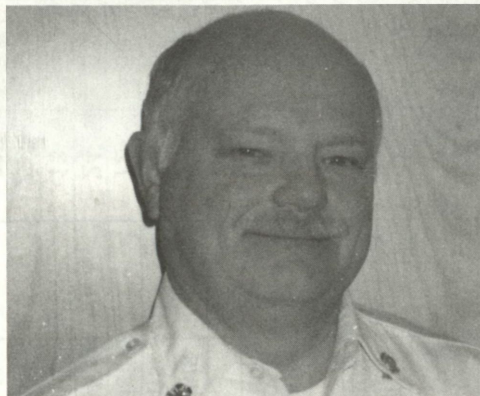

Fire Chief John Glass

OLD ORCHARD BEACH
FIRE DEPARTMENT
REPORT FOR FISCAL YEAR 2000

NFIRS CODE #		Jul.	Aug.	Sep.	Oct.	Nov.	Dec.	Jan.	Feb.	Mar.	Apr.	May	Jun.	TOTAL
100	TRAFFIC ACCIDENT	9	8	2	4	5	1	4	4	3	4	9	8	61
101	LIFELINE ALARM	0	1	1	0	0	1	0	0	0	0	0	0	3
11	STRUCTURE FIRE	1	1	4	0	0	0	0	1	1	1	0	1	10
12	OUTSIDE OF STRUCTURE FIRE	0	0	2	0	0	1	0	0	0	0	2	1	6
13	VEHICLE FIRE	3	1	4	1	1	0	1	1	1	1	1	1	16
14	TREES, GRASS, BRUSH FIRE	5	3	0	0	0	1	0	0	0	2	2	4	17
15	REFUSE FIRE	0	1	0	0	0	1	0	0	0	0	1	0	3
16	EXPLOSION NO AFTER FIRE	0	0	0	0	0	0	0	0	0	0	0	0	0
17	OUTSIDE SPILL, LEAK WITH ENSUING FIRE	0	0	0	0	0	0	0	0	0	0	0	0	0
19	FIRE, EXPLOSION NOT CLASSIFIED ABOVE	0	0	0	0	0	0	0	0	0	0	0	0	0
21	STEAM RUPTURE	0	0	0	0	0	0	0	0	0	0	0	0	0
22	AIR, GAS RUPTURE	0	0	1	0	0	0	0	0	0	0	0	0	1
29	OVERPRESSURE RUPTURE NOT CLASSIFIED ABOVE	0	0	0	0	0	0	0	0	0	0	0	0	0
30	OCEAN / (BOAT)	0	2	2	0	0	0	0	0	0	0	1	0	5
32	EMERGENCY MEDICAL CALL	185	152	110	80	65	78	98	60	83	91	79	136	1217
33	LOCK-IN	0	0	0	0	0	0	0	0	0	0	0	0	0
34	SEARCH	0	0	0	0	0	0	0	0	0	0	0	0	0
35	EXTRICATION	0	0	0	0	0	0	0	0	0	0	0	0	0
39	RESCUE CALL NOT CLASSIFIED	0	1	0	0	0	0	1	0	0	0	3	0	5
41	SPILL LEAK WITH NO IGNITION	1	3	3	2	0	1	0	0	0	1	1	5	17
42	EXPLOSIVE, BOMB REMOVAL	0	0	0	0	0	0	0	0	0	0	0	0	0
43	EXCESSIVE HEAT	0	0	0	0	0	1	0	0	0	0	0	0	1
44	POWER LINE DOWN	1	3	2	2	4	0	0	4	4	0	0	1	21
45	ARCING SHORTED ELECTRICAL EQUIPMENT	4	4	3	0	2	1	2	0	2	0	0	2	20
46	AIRCRAFT STANDBY	0	0	0	0	0	0	0	0	0	0	0	0	0
47	CHEMICAL EMERGENCY	0	0	0	0	0	0	0	0	0	0	0	0	0
48	CABLE / TELEPHONE WIRE DOWN	0	0	0	0	0	0	0	0	1	2	0	0	3
49	HAZARDOUS CONDITION, STANDBY NOT CLASSIFIED	0	3	0	0	0	0	0	0	0	0	0	0	3
51	LOCK OUT	1	2	0	5	2	2	1	3	3	2	1	1	23
52	WATER EVACUATION (LAND FLOODING SITUATIONS)	0	0	0	0	0	0	1	0	0	0	0	0	1
53	SMOKE, ODOR REMOVAL	1	1	2	2	1	1	0	0	0	0	0	0	8
54	ANIMAL; RESCUE	0	0	0	0	0	0	0	0	0	0	1	0	1
55	ASSIST POLICE	1	1	0	0	1	1	1	1	2	2	0	0	10
56	UNAUTHORIZED BURNING	0	0	1	1	0	0	2	0	1	4	1	4	14
57	FIRE DEPARTMENT MUTUAL AID, COVER	1	1	3	0	1	1	1	2	0	1	1	1	13
58	FIRE PREVENTION DETAIL	1	1	4	8	0	1	0	5	2	7	4	1	34
59	SERVICE CALL, NOT CLASSIFIED ABOVE	5	6	0	1	9	2	4	3	1	1	5	0	37
61	SMOKE SCARE	3	5	4	0	1	2	0	0	0	1	0	0	16
62	WRONG LOCATION	1	0	0	0	0	0	0	0	0	0	0	0	1
63	CONTROLLED BURNING	0	1	2	0	1	2	1	0	1	0	1	1	10
64	VICINITY ALARM	0	0	0	0	0	0	0	0	0	0	2	0	2
65	STEAM, OTHER GAS MISTAKEN FOR SMOKE	0	0	0	0	0	0	0	0	0	0	0	0	0
66	FIREWORKS DETAIL	5	3	0	0	0	0	0	0	3	1	3	0	15
67	SPRINKLER ALARM SOUNDING	0	0	0	0	0	0	1	1	0	0	0	0	2
69	GOOD INTENT CALL	0	0	0	0	0	0	1	0	0	0	0	2	3
71	MALICIOUS, MISCHIEVOUS FALSE CALL	3	1	1	0	0	0	1	4	0	7	0	1	18
72	BOMB SCARE, NO BOMB	0	0	0	0	0	0	0	0	1	0	0	0	1
73	SYSTEM MALFUNCTION	7	7	5	12	7	7	0	1	0	1	11	6	64
74	UNINTENTIONAL FIRE CALL	3	0	0	0	2	1	10	0	0	0	0	0	16
75	MUTUAL AID RESCUE TO SACO	2	1	0	1	3	3	0	1	0	1	0	3	15
76	MUTUAL AID RESCUE TO BIDDEFORD	1	0	1	0	0	0	4	0	0	1	0	2	9
77	MUTUAL AID RESCUE TO OTHER	0	0	0	0	0	1	0	25	16	1	0	1	44
79	FALSE CALL, NOT CLASSIFIED	0	0	1	0	0	0	0	1	1	0	0	0	3
80	INSPECTION	1	21	5	16	12	14	0	1	2	10	23	22	127
81	WATER PROBLEM	1	2	1	2	1	3	0	4	1	1	0	1	17
82	TREE DOWN	1	0	0	0	0	0	5	1	3	0	0	2	12
83	CARBON MONOXIDE PROBLEM	0	0	0	1	0	0	0	0	0	0	0	0	1
84	SMOKE, CARBON MONOXIDE, DETECTOR MALF.	1	2	3	0	2	5	2	0	0	2	0	4	21
85	ODOR OF BURNING WIRES	0	1	2	0	0	0	2	0	0	0	0	0	5
86	FURNACE PROBLEM (FLOODED, BACKFIRE)	0	1	0	1	2	2	0	0	3	0	1	0	10
87	ODOR OF PROPANE - NATURAL GAS	2	2	1	0	1	1	1	1	0	0	0	0	9
88	APPLIANCE PROBLEM / FIRE, CONFINED TO APPL.	2	1	4	1	2	1	3	0	0	1	3	0	18
89	NON-EMERGENCY ASSISTANCE	6	6	2	4	4	3	4	0	1	6	2	1	39
99	TYPE OF SITUATION FOUND NOT CLASSIFIED	1	0	1	0	0	0	3	0	0	0	0	1	6

2034

Report of the

◆ RECREATION DEPARTMENT

Positive changes have been made towards a healthy and fiscally sound future within this budget year. A new approach to administration, promotion, accounting, and programming has allowed an explosion of growth to take place in a year where we started out in debt and had an unexpected loss of leadership. Each of these factors individually could have been disastrous. A combination of the two was quite a challenge to overcome before this year was completed. I looked at these circumstances as an opportunity to learn my new position and decided to meet that challenge with enthusiasm and vigor.

- Our community has a wealth of potential for providing some of the best recreational experiences in all of New England. Outdoor recreation nationally is growing by leaps and bounds. We are currently not on the list of top ten Beaches to visit in our nation as listed by research groups and the National Parks and Recreation Association. We would benefit greatly from researching why those beaches are listed ahead of us. I believe the three major areas which could soon change this are:
 1. The proposed community center on Milliken Street
 2. Developing the 51 acres of land on Portland Avenue into a passive recreation facility
 3. Memorial Park becoming a family center for cultural events
- The entire community can benefit from all three of these efforts. Residually the business community can count on greater numbers of families in summer seasons due to more activities available for their entire family. We would be wise to take steps to improve our standing in comparison to similar beach communities.
- Fiscally the department is sound at this point in time. We incurred a debt of greater than \$13,000.00 early in the year. This was erased through fees and fundraising during the year. There is no longer a debt in either the general fund ledger or the restricted fund ledger. We are now in position to make growth occur for the upcoming year.
- Our programs now include a full range of activities. Children can participate in football, basketball, cheerleading, soccer, tennis, swimming lessons, horseback riding, gymnastics, vacation field trips, and summer camps. Summer camp increased 89% from past years due to many scholarships from the business community. The camp is also now meeting all Maine State Guidelines for a childcare facility of 50 or greater children. This qualifies us for greater grants and acceptance of children into the program from homes in need of assisted childcare. The following numbers may help indicate how well this year finished up:

Program Year	98/99	99/00	Program Year	98/99	99/00
1. Girls Basketball	15	41	9. Tennis	4	115
2. Boys Basketball	28	64	10. Adult volleyball	0	21
3. Soccer	unknown	Unknown	11. Adult Softball	80	135
4. Football	21	51	12. Adult Walk Jog	20	8
5. Summer Camp	68	128	13. Adult Aerobics	5	35
6. Cheerleading	0	42	14. Teen Basketball	12	34
7. Soccer Camp	8	55	15. Teen Summer Grant	35	50
8. Football Camp	0	51	16. Vacation Activities	45	184

- Expansion of adult programming has made a great deal of impact on the community. We frequently have failed to meet the demand for adult activities in the past. We now provide the following adult co-ed activities: volleyball, A.S.A. certified softball league, Cardio-fitness, and trips to local events. All have improved the quality of life for our residents. We still need to improve upon these areas and continue to offer more quality programs in the future.
 - Senior programming is the area we can improve the most in during the 2000-2001 fiscal year. We lack any programs that are strong enough to hang our hats on at this point. We have a demand but it will require some more research and cooperation with outside groups to accomplish this goal.
 - Promotion of programs has changed towards direct contact of parents, proper signage, and target marketing to save resources. Marketing this department on a limited budget was a unique challenge. The public is now being informed in several ways which are directly related to increased numbers of participation.
1. Direct contact with parents has resulted in an increase of participation. Parents many times did not receive notices from their children when sent home through the schools. I believed this could be changed simply by conducting surveys in the schools, to gather the names of interested parties, and then mail the information directly to their parents. Our parents like this system much better. In the end it also costs less per customer than sending the same notice several times for inconsistent results.
 2. In my educational experience two factors told of many business failures and successes. Location and advertising play a major part of all business success. Our signage was poorly located, not maintained well, and too small. I have been working with other departments including the Adult-ed., PTO's, Police, Fire, Rescue, and Schools to improve signage for us all. I believe the signage project that will be presented to Council in July presents our best opportunity to help increase our effective communication to all citizens by all these departments. These departments all budgeted to make the improvement for 2000-2001.
 3. Targeting the specific group who will need the information for a program has helped increase participation. Inserting into the Courier newspaper, using free listings in the Portland Press, and Journal all helped us in 1999-2000. The brochures inserted into the Courier allowed information to be distributed evenly and cost effectively at about .08 cents per unit. I would like to use this method four times a year to help the department continue to grow.
 4. Accounting for the increased revenues meant a complete overhaul of our system. Acquiring the services of our current Finance Director was one of the biggest blessings this department has experienced. Mr. Koehler helped develop a system to track revenues and expenses in a manner which provide accurate and much more timely information. This made our recreation department more productive administratively. We are currently still improving this process for better service to our community.

The community will see the following happen during this upcoming year:

1. Milliken Street phase 1 of development with athletic fields being the priority.
2. A design presented to Council for a passive recreation facility on the 51 acres donated to our town in 1999-2000.

3. Atlantic Avenue Courts developed into a first rate outdoor court for basketball.
4. Memorial Park tennis courts improved with windscreens and practice boards.
5. Increased adult and senior programming including trips abroad.
6. Travel soccer, cheerleading, and softball added to our programs for children.

The Department of Recreation will seek to become a resource that touches every person in Old Orchard Beach during 2000-2001 through superior customer service and quality beyond expectation. Volunteers are a priceless asset in our community and we found better ways to reward their efforts this past year. Our business community rediscovered how much this department can help them indirectly. The support of other departments is increasing greatly. Our Town Manager, Mr. Haberman, has been very supportive in many ways during this first year. Without the effort of our entire community this would not have been a successful year. Many would characterize this year as a troubled time in the history of OOB Recreation. Instead, I feel it has been one of the few times this department can point out how much the community can accomplish when it comes together.

Respectfully submitted,

Rick Towle, Recreation Director

Report of the

♦ **PUBLIC WORKS DEPARTMENT**

The Department of Public Works enjoyed another busy year performing its normal duties of maintenance throughout Town.

Our ability to perform our work is enhanced with the delivery of two major items of equipment. Our new front end loader features a quick disconnect assembly that allows the tractor to use accessories for unique applications. We now have a plow assembly in addition to the usual bucket. The plow has proven to be exceptionally capable of scraping built up ice down to the pavement in very close areas. This has been a tremendous aid in those areas that do not have good drainage and tend to build up ice. We look in the future to obtain additional assemblies that will make this loader more useful without having to make large equipment purchases.

Our medium duty dump truck was not delivered until after this winter so we did not have it available for plowing and sanding. We anticipate that it will perform hard service in some of the tight roads and turns that have caused us difficulty in the past. The size and setup of this truck was cause of some interest at the statewide D.P.W. Rodeo held in Skowhegan this summer. It is of intermediate size and very versatile. Departments from other towns have contacted our truck vendor and indicated interest in our concept and design. In this issue our Department appears to be leading the way with original thinking in its applications. We will be depending on getting a long service life from this rugged truck.

In addition to our usual responsibilities of maintaining our sanitary sewers, drainage, roadways and beach maintenance we are very involved with supporting other departments and agencies in town. This past year we performed the site work at the recently opened animal shelter. Our heavy equipment removed the concrete entry at the Jameson School. The recreation department is committed to improving our parks and playgrounds and we were able to support this effort at the Atlantic Avenue basketball court and the Veterans' Memorial Park. There were times when the demand for our services taxed our ability to address tasks in a timely manner. This is especially evident during the spring when everyone is pressed and anxious to have all preparations completed in time for the summer season. We've made every effort to increase the level of service we are able to provide to the taxpayers and still meet the many demands by other departments.

This year I will be asking the taxpayers to consider a capital investment in our facilities. The garage is a thirty year old metal sided building that is well past its service life and in serious need of renovation. We've been forced to store winter road salt in one of our maintenance bays to the detriment of building and equipment. I've asked contractors to develop preliminary estimates for renovating the garage and construction of a salt/sand barn. The projected cost is considerable by Old Orchard Beach standards. As discussion and debate about this issue approaches, I invite anyone from town to view this facility to assist in their judgment about the necessity of the proposed improvements.

The coming year promises an increased level of activity with several capital projects either underway or in the planning stage. Taxpayers can look forward to better roadways and drainage. With the continued support of Council, I hope all will notice a general improvement in the infrastructure.

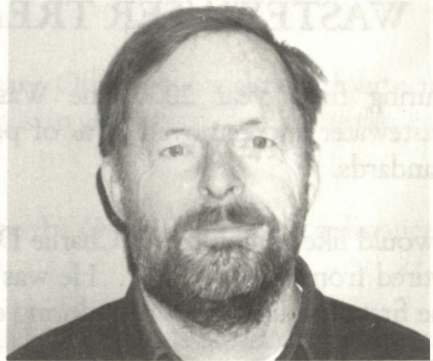

Tim Bruan, Public Works Director

Respectfully submitted,
Timothy B. Braun
Director, Public Works

Report of the

♦ WASTEWATER TREATMENT PLANT

During fiscal year 2000, the Wastewater Treatment Plant processed 470 million gallons of wastewater and removed 96% of pollutants far exceeding the 85% required by State and Federal standards.

I would like to commend Charlie Davis for his outstanding service to the Town. Charlie recently retired from the W.W.T.P. He was a dedicated and skilled mechanic for 14 years who was always the first to volunteer to help during emergency situations anytime day or night.

The W.W.T.P. staff has nearly completed the East Grand Pump Station upgrade. When complete the station will be totally refurbished and will have double the capacity.

This year we were very fortunate to win a wastewater disposal contract with Poland Spring Bottling Company. This contract will generate about \$300,000 in revenue for the Town over the next two years.

The Compost Facility continues to dispose of Old Orchard Beach and Saco sludge in a way that is safe and beneficial to the environment. Our sludge disposal costs are still the lowest of any community in the state.

Our future goals are to oversee the construction of the new secondary clarifier and to develop a long term sludge disposal plan.

I would like to thank the Town Council and the Town Manager for all of their support and for providing the resources we need to protect the beach and the environment.

Respectfully submitted,

Roger Goodwin, Superintendent

Respectfully submitted,
Timothy B. Brown
Director, Public Works

Report of the

◆ BEACH CLEANERS

Statistically, there are few if any changes in our operation this year. Our crew consists of fourteen people including myself. There have been two or three changes in personnel due to health or change of employment.

The area covered remains the same – from the Scarborough line to the Ocean Park line – a distance of roughly two and one half miles.

There are about sixty barrels employed along this stretch of beach. The barrels enable our crew to have a depository for the waste they gather as well as provide a receptacle for the beach visitors. Many people will dispose of their waste if containers are conveniently located. Of course, there are those who do not.

The general litter found along the beach consists of forty-five or more various items that we have catalogued. The waste consists of gum wrappers to broken beach chairs in size and from pampers to dead fish in another category. Then there are some hazardous pieces such as broken glass, boards with nails that some times float in although there are pieces from the land side, fire works, sparkles that have handles which can penetrate a foot(bare).

One alarming note is the dying out of our dune grass. I have read that this is caused by a grass disease. Many areas are dying out – not from being trampled, but inside well fenced areas.

I cannot close without paying tribute to the people who constitute the beach cleaning crew. They are reliable, they know what needs to be done, and they are doing it. I cannot add more. It has not always been that way.

When I go to work in the morning and see the beach littered and look again before leaving for home and see a clean sandy beach stretching out before me, I am pleased.

Mr. Adam Copeland, who has been handling the barrels and dumping them, has been very cooperative and he, himself, has been doing a good job as far as my contact with him has been concerned.

Respectfully submitted,

George Shorey, Supervisor

P.S. It should be noted that our budget was for \$15,500 and we were able to accomplish our mission for \$13,509.

Report of the

◆ CONSERVATION COMMISSION

The Conservation Commission is concerned with the following subjects: Dune Grass Preservation and Tidal Gates and Salt Marsh Preservation, The Eastern Trail Alliance Project, and Veteran's Memorial Park Planning.

DUNE GRASS PRESERVATION. This April volunteers have planted dune grass in five areas off West Grand Ave. The Sandpiper Ave. plot has already been killed by spreading sea grape plants. This type of invasion seems to be widespread. Experts from the state don't seem to have remedies. Fertilization may be the solution. Fencing is another consideration and signage prohibiting walking in the dunes. We have the signs but the frontal dune fencing has been eliminated in many places by Public Works. Commissioners are told that the five year program is over but conservation of dunes must continue to preserve Old Orchard Beach, our most vital town asset. This difference of commitment must be addressed.

TIDAL GATES AND DRAINAGE IN SALT MARSHES. The tidal gates situation at New Salt Road has progressed to the point where pressure from the D.E.P. has caused the Town to wedge open the gates to let some salt water in and some fresh water out. This action has minimal affect not changing marshes back to salt ones. Invasive fresh water plants are choking the marshes reducing their storage capacity thereby causing flooding. The solution is fluctuating tidal gates that can be adjusted to high and low tides. One tidal gate with installation costs \$50,000. What can be done? The answer suggested by the E. C. Jordan Engineering report in 1982 was to dig another drainage canal down Clover St. to relieve flooding. This job would be very expensive. The fluctuating tidal gate would be the best solution.

EASTERN TRAIL ALLIANCE. Much time has been spent on the Eastern Trail Alliance, a non-profit organization dedicated to reviving the old eastern trail railroad corridor as a hiking and biking trail. Four Town meetings have been held to allow Town's from Eliot to South Portland to learn about the trail and offer their suggestions. The engineering study has been completed by a private company hired by the Maine Department of Transportation. A temporary trail has been marked using roads where usable trail sections aren't available. Recently, a ceremony was held in each Town from Key West, Florida to Calais, Maine as water carried by bikers and walkers was exchanged. Now, fund raising is needed to finish the job. The Eastern Trail Alliance is part of the East Coast Greenway, a hiking and biking trail that extends from Key West to Canada with extra trails such as Cape Cod, MA.

VETERANS MEMORIAL PARK. The committee met three times with little action because of conflicting goals. The Recreation Director has developed plans of his own for removing fencing and one tree, and adding trees by the tennis court. The committee wanted time to digest these plans. The veterans have added more plantings and want new trees along the borders of the park. Action hasn't been taken as yet.

Respectfully submitted,
Parker VanHooenstyn, Chairman

Report of the

◆ HISTORICAL SOCIETY

The Old Orchard Beach Historical Society a.k.a. The Harmon Museum, is again glad to report another successful season with over two hundred visitors and a great turnout at our 2000 Summer Series lectures. We had four guest speakers at the Town Hall Auditorium this summer. All were well received.

The new research room at the Harmon Museum is picking up a lot of interest as expected. We urge all people interested to visit our museum and step back in time for awhile. There is no admission charge. Stop in some rainy afternoon to see all of our summer displays. Our able and knowledgeable curators will show our great displays and answer any questions you have.

Again we would like to thank all our volunteers and officers. A special thanks to Shirley Gibbons, our able president and Priscilla Gallant for all their many hours spent re-cataloguing our entire collection. Our membership is still strong with well over one hundred members. We would also like to thank the Town Council and Town Manager for their support.

Respectfully submitted,

Daniel E. Blaney
Trustee

President: Shirley Gibbons

Vice President: John Haskell

Secretary: Dorothea Spencer

Treasurer: Shirley Gibbons

Trustees: Daniel E. Blaney

Charles Milliken

Charles Davis

Report of the

◆ EDITH BELLE LIBBY MEMORIAL LIBRARY ◆

There have been some significant changes in Library personnel and staffing in the last year. In August of 1999, at the end of another successful Summer Reading Program, members and staff of the Libby Library said a reluctant farewell to Louise Capizzo, who had been in charge of juvenile services at the Library for four years. In September we welcomed a new Children's Librarian, Andrea Terry, who has already succeeded in bringing her own style and much enthusiasm to the position. We are pleased to report that the Library has finally been able to upgrade our part-time circulation librarian, Crystal Wilder, to the full-time position of Assistant Director. Although Crystal has been a valued member of our library family for some time, her experience and dedication have already proved to be of great additional benefit to the organization in her new position. Our long-time bookkeeper, Elinor Smith, retired at the end of December, but before leaving graciously spent several weeks training her replacement, Evelyn Strother. This has made it possible for Evelyn to provide a seamless change over with a minimum of confusion and disruption. 'Miss Ellie' will continue to serve as Treasurer for the Board of Trustees, which has added four new members, including Lois Benway, Shirley Mullen, Marjorie Garon and Jeff Thompson. This brings the total number of members to twelve.

Other changes and improvements to the Library include replacement of the entire roof on both sections of the building, and the addition of a walk from the street end of the new parking lot to the front door. The Libby Library now offers two internet connections for public access, as well as a public workstation for word processing, and has added a computer for basic operations including word processing and games in the children's room. A monthly calendar of events available at the checkout desk outlines the various programs and events offered for young and old alike throughout the year. Please come in and take a look at what is here, from audio books to the world wide web; pre-school crafts to classic book discussions; this is *your* library -- we urge you to make use of it.

Respectfully submitted,

Eileen McNally, Director

COLLECTION STATISTICS

LIBRARY HOLDINGS	6/99	23,301
WITHDRAWN	- ALL MATERIAL, ADULT & JUVENILE	
	LOST, OUT-DATED OR DAMAGED	500
ADDED BY GIFT & PURCHASE - BOOKS, VIDEOS & AUDIO		
	ADULT	345
	JUVENILE	911
LIBRARY HOLDINGS	6/2000	23,932

THE LIBRARY COLLECTION ALSO INCLUDES: CD/ROM APPLICATIONS FOR IN-HOUSE USE; 4 DAILY NEWSPAPERS, 4 WEEKLY NEWSPAPERS, AND MANY OTHER PERIODICAL PUBLICATIONS FOR ADULTS AND CHILDREN.

CIRCULATION STATISTICS

BOOKS - NON-FICTION ADULT- 3086	JUVENILE-2014	TOTAL	5,100
FICTION ADULT-10805	JUVENILE-7122	TOTAL	17,927
VIDEOS ADULT- 2856	JUVENILE-1896	TOTAL	4,752
AUDIO BOOKS			594
TEMPORARY ITEMS (ILL, TRAVELLING COLLECTIONS, ETC.)			483
PERIODICALS			4,091
TOTAL			32,947
PROGRAM ATTENDANCE			1,372
AVERAGE MONTHLY TRAFFIC			1,524
MUSEUM PASS ISSUED (SIX PEOPLE PER PASS)			33

LIBBY MEMORIAL LIBRARY OLD ORCHARD BEACH FREE PUBLIC LIBRARY FINANCIAL STATISTICS F/Y 1999-2000

BEGINNING BALANCE	\$1,626.63
LAST PAYMENT 98/99	1,293.75
TOWN APPROPRIATION	\$101,273.43
FOR MEDICAL INS.	9,925.57
MONEY MKT. INTEREST	259.86
FINES & POSTCARDS	1,784.95
COPIES & INTERLIBRARY LOAN FEES	539.55
PAYMENTS LOST/DAMAGED LIBRARY MATERIALS	200.89
REPLACEMENT/NON-RESIDENT CARDS	963.00
DONATIONS	1,859.65
FLOPPY DISKS	12.00
MISC. (RAFFLE, READING GROUP, GIFTS)	111.00
TOTAL INCOME 1999-2000	\$119,850.28
DISBURSEMENTS:	
WAGES-WORKER'S COMP. - BENEFITS	\$62,117.16
PAYROLL TAXES & INS.	10,916.06
BOOKS, MAGAZINES & NEWSPAPERS	13,124.28
VIDEOS & AUDIO TAPES	1,054.04
SUPPLIES	3,822.04
IMPROVEMENTS	2,176.59
UTILITIES	5,511.81
SECURITY SYSTEM	1,349.16
REPAIRS & MAINTENANCE	1,232.51
OFFICE OPERATING EXPENSES	3,241.24
COMPUTER SYSTEM	7,462.74
LIBRARY PROGRAMS & ADMINISTRATION	1,915.90
MEMBERSHIPS/WORKSHOPS/CLASSES	225.00
UNPAID BILLS DUE - BOOKS, ETC.	3,500.00
TOTAL EXPENSES	\$117,648.53
ENDING BALANCE	\$2,201.75

Report of the Treasurer, Elinor F. Smith
Old Orchard Beach Free Public Library Association
Board of Trustees

Report of the

◆ SUPERINTENDENT OF SCHOOLS

The 1999-2000 school year was both exciting and productive. As we now enter the 21st century, I am pleased to report that the Old Orchard Beach Schools are well positioned to meet the new challenges that we will now face. Preparing our children for the ever changing world and job market has become a primary focus for our staff.

A major district initiative has been the alignment of the Maine Learning Results with our K-12 curriculum. The entire faculty has been extremely involved in this process and we have been very pleased with our progress to date. Another primary district focus has been the integration of interdisciplinary units across and between grade levels. More than ever, we are attempting to provide our students with real life and meaningful experiences.

Teaching research and communication skills is also an essential ingredient in our overall educational program. The integration of library skills into every segment of our curriculum is now becoming the standard. With the evolution of the Internet our students are quickly becoming citizens of the world and must acquire the necessary skills to be technologically literate. We presently have over 300 computers in our schools thanks to our federally funded E.L.M. Grant. Every classroom, library and computer lab is now hooked up to the Internet on a high speed cable as our district's network easily is able to handle the increasingly high volume of activity. Computer use is now a mainstream activity throughout the district.

Safety in our schools continues to be our number one priority. Working closely with the local police we have delicately planned and implemented school safety drills. Our policies and procedures remain current and our staff's proactive stance on safety issues has become part of everyone's daily routine. Officer Mattia, through a federally funded program, is now working in our schools on a full-time basis. As part of our safety program, this summer we will be installing cameras to view playground activity and monitors at high volume traffic areas in the schools.

After losing our Gifted and Talented Program in the early 90's for budgetary reasons, this year the foundation for our new Skylights Program was established. We're all very excited to again be able to provide our accelerated students with instructional activities that will meet their individual needs.

The 1999-2000 school year also saw the birth of our district's choral program. Under the leadership of Jason Cassidy we are now able to compliment our exemplary band program with an array of vocal opportunities for our student body. It was truly a marvel to see how involved our students became almost overnight in this new program.

As you read the following reports, I am confident that you will see the excitement and enthusiasm radiated throughout our schools. Please join us as we strive to prepare all of the citizens of Old Orchard Beach for the ever changing demands of our emerging global society. I am confident that if we all work together, we can create a rich, meaningful and supportive learning environment for our children.

Respectfully submitted,
Jay Bartner, Superintendent

Report of the

♦ JAMESON SCHOOL

Jameson School began the school year in September 1999 with 361 students and ended the year in June with 363 students. From June of 1999 to June of 2000 however, 66 students moved in to our school and a total of 64 students transferred to other communities. This transient population is a typical representation of the student body that we work with each year.

Due to an exceptionally large kindergarten class this year (117 students in the fall), it was necessary to eliminate our pre k program for the year in order to create an additional kindergarten classroom.

We were fortunate this year to have an additional first grade teacher under the federal Class Size Reduction Act. This position changed expected class sizes of 20/21 to 15/16 students in the fall. As a result, classroom teachers were able to spend more individual time with students throughout the year and the need for supportive services for first grade was significantly reduced.

During staff development sessions throughout the year, we concentrated on learning more about differentiating instruction for our students, and worked on improving our instruction and assessment in the areas of reading and writing.

We appreciate the donation of two iMac computers and supportive hardware to our school this year from the Saco and Biddeford Savings Institution. The students have enjoyed using them throughout the year. The bank has always been very supportive of our schools.

An exciting improvement to our school during the past year was the addition of two new rooms that will be used as special education rooms. The new spaces were just completed this spring. They will help to relieve the congestion in areas designated for small group instruction. We look forward to moving into them this fall.

This year we have welcomed Vinnie Mattia as our School Resource Officer, provided by a grant to the OOB police department. Vinnie has been helpful in working with our students on a number of safety issues. He has visited classrooms to talk with students about seat belt safety, safety with dogs and arranged for instruction in bicycle safety. Vinnie and other members of the police department fingerprinted all kindergarten students for identification purposes. He was helpful in developing and practicing procedures for safety lock down drills with staff and students.

Our school library was very fortunate this year to be automated using the Winnebago system. This has made our circulation of over 10,000 books each year much easier and more efficient. The library has provided several special events and programs for students this year including a book fair, pajamarama nights, a Dragon Reading Club and a new summer reading program. Nadean Record, our school librarian, received a grant from the Maine Arts Commission that was used to bring children's author/illustrator Kevin Hawkes, as well as Gretchen Berg and Paul Sarvis, creative movement specialists, to Jameson for a combined residency this spring. This was a wonderful experience for our students.

Cheryl Rague continues to coordinate our volunteer program at Jameson. Last fall, Cheryl was honored with a Maine's 100 Award. This award is presented annually by the Governor's Office to

no more than 100 individuals or organizations that have demonstrated outstanding volunteer efforts and have contributed to the betterment of their community. Cheryl's dedication and hard work have organized 80 volunteers who have donated over 3,400 hours to working with Jameson staff and students this year.

The Jameson PTO has been active throughout the year with fundraisers that have provided for a variety of enrichment programs for our students. During the school year, members organized a pumpkin sale, a fall fundraiser, a Christmas craft fair, a backwards day dinner and a spring fling pizza night. As a result of their fund raising efforts, the PTO was able to sponsor the Maine State Ballet and Mr. and Mrs. Fish for our students. The PTO also contributes to our artist in residence program and sponsored an Audubon Society outreach program for our first grade students and a third grade field trip to a Portland Symphony Youth Concert at Merrill Auditorium. We appreciate the hard work of this organization throughout the year and invite other parents to become active members.

After school time continues to be a favorite time for students to participate in enrichment activities of all kinds. Our Kaleidoscope Program, under the direction of Maria Ellery, offered classes throughout the year on anything from beginner basketball to jewelry making. After school violin lessons helped interested students to refine their musical skills through individual and small group lessons with Margaret Hopkins. The Jameson Singers chorus, under the direction of Rita Smith, was popular with approximately 40 students in grades 1-3. The YMCA after school program enrolled approximately 35 students this year.

We truly appreciate the help of others in supporting the children in our school. Their support and assistance has helped us to provide a quality educational experience for our students.

Respectfully submitted,

Pamela Mullen, Principal

Report of the LORANGER MIDDLE SCHOOL

It was a great year at LMS, and many exciting and positive educational endeavors occurred for our students. With the many spelling bees, student exhibitions, plays, athletic games, vocal and musical performances as well as daily and major units of study, our students had a very enriching year. Some of our new programs and highlights are listed below.

S.T.A.R. Program – The middle school started at S.T.A.R. program (Safe, Tolerant, Aware, Respectful) this year. The goal was to improve school climate and to acknowledge students participating in safe, tolerant, aware or respectful behaviors. The program committee met throughout the year planning and getting this program coordinated. During the fourth quarter we kicked off the program with a guest speaker for a school-wide assembly followed by a review of the program's goals and expectations with the students. Students showing STAR behavior would earn a yellow star from any adult in the building, and as they earn additional stars they would earn special privileges and awards. Hopefully, this program will continue in future years.

Skylight Program – After being dropped from our curriculum for a number of years, the middle school once again started a Gifted and Talented program during the 1999/00 school year. The G/T program is being called the Skylight Program and it is directed by Peggy Marchand. Ms. Marchand comes to the middle school learners. The emphasis of the program is to enrich the accelerated learners and provide services for those who need it in this area. On a national average, approximately 5% of the student population qualifies for services in this area. We hope to have this program making great strides in the education of our students who qualify.

School Wide Safety Drills – For the first time ever, the middle school planned and practiced school-wide safety drills for our students and faculty at school. The purpose of these drills is to make our school as safe as possible in case there is ever a need to isolate or lock down a portion or all of our school. With the ever-increasing safety issues occurring across the country, we felt it would be prudent to have our students and staff knowledgeable of these types of drills and to have them practice them during a time of little or no stress to reinforce the drill and its purpose. As you know, we have practiced fire safety evacuation drills for many years, and these new safety lock down drills will become a part of our efforts to keep the students of OOB safe while at school.

Teacher of the Year – During the 1999/00 school year, we are proud to announce that George Shabo, our music and band teacher at the middle school was nominated for Teacher of the Year. He is a terrific teacher who works very well with all levels of students, is a respected member of our faculty, and is a good role model and valued member of our community as well. Mr. Shabo's dedication, hard work and student-centered style made him the perfect choice for us in this process. He has made it through the first two rounds of this process, and is half way there in becoming teacher of the year. He has been through the interview with the State's committee, he has been observed at school during his day to day efforts, and has been part of the exhibition stage in Augusta and finally is now presenting his professional portfolio for review over the summer months. We wish him well in this process, and look forward to the final results.

Respectfully submitted,

Mike Pulsifer, Principal

Report of the HIGH SCHOOL

The Old Orchard Beach High School enrollment began in September, 1999 at 390 students and ended at 358.

In many ways it seemed that school never shut down for the '99 summer. In June, Bill Marshall, Chuck Greer, Carolyn McMenemy, Caroline Sample and I attended an assessment workshop. The focus of this workshop was to learn more about various assessment practices and to develop a template that all of our teachers will use this year to develop their own performance assessment. This team effort was outstanding as it gave us a head start to this year's staff development focus on assessment. All of our staff development days and early release days were devoted to improvements we could make in our assessment practices through the ELM Take 1 course. This work will continue this summer as Jane Kerry, Kathy Camire, Martha Curtis, Stephanie Babin and I will take the ELM Take 2 course to continue in our commitment to improving assessment practices.

We continued to build on positive experiences and had a great start to the school year. The highlight of September was our Open House held on the 23rd. Although only one hundred and twenty parents were in attendance we had a lot of positive comments. The format of the evening was to have parents follow their child's schedule. During the 2 ½ hour event, parents got to meet teachers and find out what the expectations of each class were and in general, content of the class. Prior to following student schedules, Mr. Matthews addressed the parents on the school's major initiatives for the school year. Earlier that same evening the Junior Class held a spaghetti supper fundraiser that was well attended. The high school hasn't had an Open House for many years and this was a nice start to reestablishing that tradition.

The Regional Fine Arts Program started up again and this year we had fifteen students participating in Writing, Music, Studio Theater, Dance and Sculpture. Sculpture was offered during the second semester. This was an increase of student participation on the part of Old Orchard Beach students in this outstanding program. Music Composition and Sculpture have been added to the overall program to make Regional Fine Arts stronger. Our participating students attended once every two weeks to Biddeford to take part in this program.

The Parent Network Group held its first meeting in September. The group was also represented at the Old Orchard Beach High School Open House. Communication between parents, the school, the Old Orchard Beach Police Department and the Department of Corrections continues to be strong. The HELP team for at-risk students met regularly and has welcomed Detective Keith Babin as a new member.

In October the marching band participated in the Sanford High School Band Show. For the first time they were competing in a new division - Open Class, which is made up of the best marching bands in the state (Westbrook, South Portland, Biddeford). They also participated in the Westbrook High School Band Show.

In September a local composer, Barry Morse, gave a clinic to our music theory and band class students. He was commissioned to write a concert band work for us that represents and portrays the Town of Old Orchard Beach.

Our Sophomore Awareness and DAT testing for freshmen were held together in October. By holding both activities together we were able to minimize the overall interruptions to our regular routine. This was the twelfth year we have offered our Sophomore Awareness Program. With the consistent leadership of Jackie Tselikis and Jack Trull the program continued to develop leadership within the class, provide opportunities for teamwork and share information with students concerning a variety of social issues that our young people face today. All of this presented in a way to help develop young strong minds to make educated decisions about their future. Enhancing this approach, Interactive Theater students performed improvising scenes dealing with substance abuse, peer pressure, eating disorders and diversity issues. In likewise fashion, the DAT's provided an insight for staff and students to learn more about specific interests and career planning for their future. Both activities are worthwhile and we continue to look at the best way to serve our students' needs while providing a well rounded education.

Homecoming, traditionally, has been a great success. This year was no exception. Students enjoyed the various spirit days and a fairly large percentage of the student body participated. Homecoming dance recorded the largest attendance in recent history. Everyone enjoyed this social highlight of the season.

In senior guidance class, we focused on SAT test preparation and college selection. The new CHOICES 2000 program has been installed and is getting a great deal of use. Seniors are also using the internet to register for the SAT, research colleges, visit college websites, which often offer a visual tour of the campus, and request materials. Students can now file college applications through the internet.

The week leading up to Thanksgiving Day was a combination of Parent/Teacher conferences and teacher workshop days. Our workshops this year have had one central theme of assessment practices. To help us in this venture, Kathy Lee and Denise Stearns have presented the ELM course to our staff. We have been blessed with the computer technology from the ELM grant and now our participation in the ELM course will give us an opportunity to learn another practical application of this technology.

In between workshop sessions our staff practiced a school lock-down drill along with members of the Old Orchard Beach Public Safety Department. It was a good practice session as it helped to answer many questions about our procedures in case of an emergency.

A health mentorship program is in place to allow Mr. Trull's Advanced Health Class, once a semester, to teach a 40 minute health class to 5th graders. Subjects taught included Exercise and Nutrition, Smoking and Emergency Situations.

We have conducted curriculum area meetings with a specific emphasis on Master Schedule building. These meetings were productive in terms of reviewing the pros and cons of this year's Master Schedule and looking to meet the needs of our students for the next academic year. Our new MacSchool program has built into the software a conflict matrix for Master Schedule building.

Old Orchard Beach held its Honors Evening in March. Honor plaques and certificates were awarded and new members were inducted. This event was followed by a Chorus and Band Concert.

The band played a world premiere piece "Old Orchard Beach Memontos". This work was commissioned by the Old Orchard Beach High School Concert Band. Mr. Barry Morse, a native of Westbrook, is the composer. During the evening, art work was also exhibited depicting Old Orchard Beach, past and present.

Foreign Language Week was held again during the month of March. We followed up on the tremendous success of last year's effort. Mr. Paradis and Mrs. Gagnon did many cultural activities in their classroom while Sandra Lewis provided meals with many ethnic backgrounds. It was again a successful week.

Drama Coach Kathy Camire lead a group of fourteen students, among whom were five crew members, in a one-act comedy play entitled "Sunday Dinner". The students competed in the Southern Maine Drama Festival hosted by Wells High School on March 10th and 11th. While they didn't win, they were well received by the audience with senior Julie LoPesti winning All-Cast. The addition of five crew members yielded excellent results and were extremely important to the process. The cast performed before the student body at Old Orchard Beach High School on March 21st. The comedy was performed for an appreciative full house.

An air quality team, funded through a grant, was formed consisting of Jackie Tselikis, Kathy Camire, Marc Paradis, Jack Trull and Margaret LaPointe. They met with representatives of the American Red Cross and a building engineer expert. The group met and discussed air quality problems, a building tour was conducted and a follow-up meeting was held about the building. Several recommendations were developed from the tour.

The high school staff completed their ELM course in-service training. We have several of Old Orchard Beach High School's Take 1s up and published. To see them, go to the ELM site <http://www.elm.maine.edu> and click on Teacher Developed Assessments. Then click on Take 1 and you'll see a list. Twenty-five Old Orchard Beach High School teachers have published works on this site which reflects the quality work done this year through the ELM course.

On April 12th we had our 8th grade parent evening at Old Orchard Beach High School. We had a change in format this year that we hope was more personal and also did a better job of getting information to parents and students. We had a general session for all who were in attendance in our cafeteria. That was followed with split sessions of school tours conducted by Department Coordinators and a scheduling workshop presented by Mr. Matthews and Donna Godfrey.

Our prom was held at the Dunegrass Country Club again this year on Saturday, May 20th. This year approximately 170 students attended the prom and this is the highest number of students ever attending. We are excited to continue this new tradition and holding the prom locally continues to give this community an increased sense of pride.

A Jazz Night was held at the High School in April in the Cafetorium. Our special guest for the evening was the Thornton Academy Jazz Choir. Also performing were the Loranger Middle School Jazz Band, the High School Jazz Choir, the High School Jazz Combo, and the High School Jazz Big Band. The performance was well attended and well received.

Also in April, the High School Concert Band participated in a festival held at Scarborough High School. They performed a 20 minute program and were graded by three college band directors,

receiving grades of all "A"s and "B"s. The performance was followed by a clinic given to our students by Dr. Malcolm Rowell of the University of Massachusetts – Amherst.

The high school had several outstanding special events in May and June. The school sponsored talent show was done for the first time in five years and was held on Friday, May 12th. Ms. Marilyn Goodnite and Nick LaCasse were the primary organizers. They did a wonderful job pulling together a very diverse fourteen act talent show that lasted three hours. Mr. and Mrs. Leary videotaped the entire show for the students, who greatly appreciated their efforts. The students enjoyed the opportunity to perform for their community.

The students in Michael Angelosante's Problems of Democracy class were enriched by the broad range of life experience represented in the following guest speakers that visited their class during fourth quarter:

Peter Warren	Human Resource Director, Pollack Jewelers, School Board
Michael Carrier	Resource Officer, Thornton Academy, Saco Police Officer
Keith Babin	Old Orchard Beach Police Officer
Vincent Mattia	Old Orchard Beach Police Officer
Timothy DeLuca	Old Orchard Beach Police Officer
Cheryl Doane	U.S. Immigration and Naturalization
Stephanie Anderson	District Attorney for Cumberland County
David LeMoine	Old Orchard Beach Attorney, State Representative
Rust Gaines	Navy Seal, Vietnam Veteran
Stephen Leary	Rehabilitation Executive, School Board Member
Roger Belanger	Vietnam Veteran
Sandra Pedersen	Director, Volunteers of America
Bill Nemitzc	Columnist for Portland press Herald
Barbara McAllister	Democratic Party leader in York County
Harold Shepard	Minister – separation of church and state
Brian Kendall	AIDS/HIV awareness
Allison Roy	Sexual Response Unit – Portland
Susan Casey	HALO Director
Terry Davis	Biddeford Police Detective
Roger Stevens	Orchard Beach Public Works and Infrastructure
Rick Matthews	Principal, Old Orchard Beach High School
	Meet the Press on school issues.

This year, Ms. Twombly distributed the Old Orchard Beach Booster Club Sandy Seagull scholarships and several other scholarship forms to all seniors in P.O.D. classes. We had the largest number of applicants ever to the Old Orchard Beach scholarships. The scholarship committee met on May 11th to review the applications and award scholarships.

Graduation 2000 was held at the Pavilion and again was successful. The facility continues to enhance this memorable event for our seniors and their families. The Class of 2000 gave a wonderful gift to the school of a new sound system for our stadium.

We have much to be thankful for as this academic year was successful, safe, and happy.

Respectfully submitted,
Eric A. Matthews, Principal

Report of SPECIAL EDUCATION

The Special Education Department of the Old Orchard Beach Schools is responsible for providing an appropriate education for all students with disabilities in accordance with Federal and State laws. The State of Maine defines the following disability categories to which schools must be responsive:

Autism	Deafness
Other Health Impairment	Emotional Disability
Specific Learning Disability	Traumatic Brain Injury
Speech & Language Impairment	Hearing Impairment
Orthopedic Impairment	Mental Retardation
Deaf-Blindness	Multiple Disabilities
Visual Impairment including blindness	

The school is responsible for developing an individual educational plan on at least an annual basis for each student with a disability. This plan is developed in a Pupil Evaluation Team meeting which is attended by the Student's parents, classroom teacher, special education teacher and a school administrator. Parental consent is required before any student can be evaluated or receive services through the special education department.

One hundred and ninety-six students received special education and supportive services in the Old Orchard Beach schools. The special education teachers who provide services to our students are as follows:

Jameson School

Darlene Boissonnault
Bill Mullen
Robyn Nelsen

Loranger Middle School

Jane Allen
Ed Bogh
Rande Cassidy
Mary Feigenbaum
Barbara Roberge

High School

Maureen Holland
Jack Thompson
Emily Taliento

In addition, speech and language therapy is provided to eligible students in grades K-12 by Deborah Maksut, Maureen Butler, Paula Pelczar and Sandra Welzel. Lisa Kurtz and Molly Arnold provide occupational therapy, and Nancy Valcourt is our physical therapist. Dr. Linda Naaman is the consulting psychologist who provides evaluation and consultation for our special education students. A total of 13 students were placed in special programs outside of our public schools in order to receive appropriate special education programs. The following represents the number of students placed in these special programs:

Sweetser Children's Services - 4
Biddeford High School - 1
Saco Island School - 6
Baxter School for the Deaf - 1
R.E.A.L. School - 1

The Old Orchard Beach schools also provide Title I services to students grades K-8 who could benefit from remediation in reading and in math. Title I personnel provide these services through the direction of classroom teachers to approximately 100 students. Our Title I personnel are as follows:

Jameson School

Marcia Foote
Kristine Maturo (1/2 time)
Stephanie Hill ½ time)

Loranger Middle School

Carol Nale
Diane Hibbard (1/2 time)
Pat Howe

For the first time in many years, the Old Orchard Beach school system was able to hire a teacher to serve students who are gifted and talented. Mrs. Peggy Marchand joined our staff in October and developed what is now known as the Skylight Program. Mrs. Marchand serves students within their regular classrooms and/or on a pull-out basis. She has developed procedures for identifying students who are advanced learners, and she provides impressive professional development workshops for our faculty.

The Old Orchard Beach School Department is the recipient of supportive funds from the Federal Government under the following:

1. Local Entitlement, P.L. 101-476 IDEA	\$ 94,248.00
2. Title I, Part A, Improving America's Schools Act	\$169,281.00
TOTAL	\$263,529.00

Respectfully submitted,

Donna M. Ford
Director of Special Education

Report of the **CURRICULUM COORDINATOR**

The Old Orchard Beach School District has entered the millennium with a comprehensive vision of where it is going and what it would like students to know and be able to do. Within the district our staff promotes the mission statement and guiding principles developed by the School Improvement Team several years ago. These statements provide, for all of us within the district, a guide when making decisions or planning for the future.

This was year four of the five year Electronic Learning Marketplace (ELM) grant in which OOB is one of the three main partners. The focus for this year has been on further development and refinement of the ELM website www.elm.maine.edu. The high school staff took the ELM assessment development course and OOB now has thirty-three teachers who have published assessments at the ELM website. The staff in OOB has worked closely with the Southern Maine Partnership and the Department of Engineering at USM to develop the course to research information about Comprehensive Assessment Systems (CAS) and provide resources for parents and other community members about standards-based education. As we move into year five, our focus will shift to sustainability and long-range implementation of the excellent work that has been accomplished over the past four years.

All school districts in the State of Maine must develop a Comprehensive Assessment System (CAS) which documents what students know and can do in relation to the Maine Learning Results and locally developed Learning Results. According to the Learning Results legislation, the components of this system must be in place by 2002. In OOB, we have developed or implemented the following: an annual writing assessment scored by our teachers; a beginning and end of year computerized mathematics assessment (STAR math) done in grades 4-8; Developmental Reading Assessment done at least twice a year in grades 1-2; specific grade level beginning and end of year assessments done in grades K-3; Problem of the Week assessments for grades 4-8; science portfolios in grade 8; mid-terms and finals in grades 9-12; and performance assessments in various classes in grades 9-12. Also included in our CAS are the Maine Educational Assessment (MEA), the statewide assessment administered in the fall and spring and the Terra Nova, a standardized test, given in grades 3, 6, and 9. We analyze the results of these assessments and use the information to make appropriate revisions in our curriculum and instruction.

Old Orchard Beach teachers have worked with me to align the curriculum work done over the past eight years with the Maine Learning Results. An added step that our teachers wanted was specific grade level benchmarks so that each grade level knows for what they are responsible and accountable. During the summer of 2000, we published grade level Learning Results notebooks which included the grade level benchmarks assessments currently in place, portfolio information sent to the next grade level and miscellaneous information teachers would find informative.

The Old Orchard Beach School Department has a website www.oob.k12.me.us. A website development team worked on the site during the summer of 1999 and fine tuned some of the information during 1999-00. Improvements and/or additions will be made regularly. Please take some time to browse the site and offer suggestions on what you would like to see there and what would be informative for you.

Old Orchard Beach has a dedicated teaching staff who continue to work diligently to provide the best education possible for the children in our town. It is a pleasure to work with this staff to meet the needs of our students.

Respectfully submitted,

Kathleen Lee, Curriculum Coordinator

Report of

OLD ORCHARD BEACH/SACO ADULT EDUCATION

The joint Adult Education program of Old Orchard Beach/Saco had an enrollment of 1900, up 43% from last year. We offered 150 workshops and classes in basic skills, personal interest, vocational skills and high school completion. The joint agreement between the two towns was resigned for an additional two years.

The Adult Education program continues to run both day and evening classes. The daytime classes are held primarily at the Learning Center in Saco. The evening classes are held in both Old Orchard Beach and Saco at a variety of sights. We began offering a limited selection of weekend classes and hope to continue this trend. This year we offered a 10-week training program for TANF recipients. This program helped students acquire job readiness skills and basic skills to prepare them for customer service positions.

The adult education program received a Maine Family Literacy Incentive Grant. These funds were used to develop a family literacy resource center at the Fairfield School in Saco. The grant funded a part-time family literacy coordinator who developed materials for the Family Literacy Resource Center and provided parent and teacher support for literacy activities. We hope to continue these efforts in the upcoming school year.

The high school library at Old Orchard Beach was opened one evening a week during the school year to provide a career center to the community. A job specialist, hired through Adult Education, provided workshops and resources to the community on job hunting and job search skills.

A committee was convened by the Adult Education program to look at the increasing number of 16-20 year old students who are entering adult education. The Drop Out Prevention Committee is researching alternative education programs that could be developed in our region. The committee has been meeting for one year and will begin developing an action plan next year.

Respectfully submitted,

Sharon Ultsch, Director

**Report of the
TAX COLLECTOR**

I would like to take this opportunity to thank Patricia "Pam" Blake for her many years of dedicated service. As most of you already know, Pam retired May 24, 2000. She will be greatly missed by all of us and I am sure by all of you!!! I would also like to acknowledge Patricia Saunders and Terry Turcotte for their excellent work. Many thanks to both of you.

Respectfully submitted,

Deborah M. Mulherin, Tax Collector

**OUTSTANDING 2000 REAL ESTATE TAXES
AS OF 6/30/2000**

ALLEN, HELEN D	146 PORTLAND AVE	590.57
ALLEN, JEANNIE	144 PORTLAND AVE	818.77
ALLEN, KENNETH R	148 PORTLAND AVE	588.10
ALLEN, KENNETH R 2/3 INT	PORTLAND AVE	79.63
ANDREWS, NANCY F	26 WEYMOUTH AVE	2644.79
ARGENGRIGHT, JEAN C & RONALD J	46 SACO AVE	7817.80
AVCO INC	4 OLD ORCHARD ST	14311.29
AYOTTE, RENALD & JO	47 OLD SALT RD	1067.80
BALTES, BONNIE	6 GOOSEFARE DR	446.72
BARR, DAVID A & ROBERTA	83 TEMPLE AVE	2510.35
BAYLEY, ELIZABETH G	219 E GRAND AVE	1705.17
BEAN, MARY	4 OLD ORCHARD RD	1247.87
BEDELL, ORMAND W & PATRICIA	56 SMITHWHEEL RD	1387.22
BEGIN, HEATHER & DEBRA L	9 BOISVERT ST	2740.65
BENOIT, ALLAN L	6 TEMPLE AVE	1407.89
BIARRITZ INC	78 E GRAND AVE	4813.56
BLAKE, WENDY	16 PINE AVE	1466.63
BLOW, BRUCE WAIN	77 SMITHWHEEL RD	945.97
BLOW, CHESTER & RODNEY D ½ EA	67 SMITHWHEEL RD	906.07
BLOW, KENNETH C	138 PORTLAND AVE	1866.97
BOLDUC, CHRISTOPHER S	26 ORCHARD HILL TER	67.02
BOLDUC, DAVID A	10 JEANNETTE AVE	1655.64
BONITZ, RAYMOND	39 GOOSEFARE DR	285.50
BONVILLE, JERE V	30 SUMMIT ST	1291.03
BOUTET, BARBARA	1 LONG COVE DR	827.21
BOUTET, BARBARA	10 LONG COVE DR	820.27
BOUTET, BARBARA	4 OAKMONT DR	797.94
BRESSETTE, ALBERT	10 WESTLAND AVE	456.69
BROUSSEAU, SUZANNE	7 MICHAUD AVE	2521.78
BUONOPANE, ANGELO & DAVID	10 UNION AVE	3837.34

CAIAZZO, JOHN	9-11 ST JOHN ST	1489.96
CAOUEITE, CLAUDE N & HARRIET	6 CENTRAL & OCEAN AVE	2196.35
CARON, TIMOTHY M & NELSON KELLY	39 MAYFLOWER DR	617.86
CASIDA, JEROLD W & PALMIERI N	63 RYEFIELD DR	374.59
CHEHEBAR, SELIM & ESTHER	3 FRANCIS ST	889.26
CHRISTOPHER, DAVID B	38 MAINE AVE	926.04
CIAMPI, LUCILLE D	61 E GRAND AVE	1392.22
CLEMONS, CHRISTOPHER A	44 W OLD ORCHARD AVE	268.55
CLIFFORD, MARY	101 SEAVIEW AVE	918.78
CLOUTIER, ANNE M	2 BAYBERRY DR	456.64
COLE, JAMES P	47 OLD SALT RD	1238.44
COLUMBO ENTERPRISES INC	1-3 CASCADE RD	2860.08
CONNORS, ROBERT J	1 WEDGEWOOD AVE	224.40
COPP, RAYMOND H	14 SMITH AVE	1996.44
COPP, RAYMOND H	1 BAY AVE	2433.97
CORTON, JAMES H	82 CASCADE RD	1502.87
COUTU, DENISE F & PIERRE	4-108 MILLIKEN MILLS RD	2513.33
CREST MOTEL PARTNERS	35 E GRAND AVE	14443.25
CROMWELL, GEORGE W II	90 UNION AVE	2999.00
CUMMINGS, E EMERSON	123 PORTLAND AVE	887.86
CUSTEAU, ALPHONSE C & IDA	DOGWOOD ST	96.99
CUSTOM BUILT HOMES OF ME INC	2 WILD DUNES WAY	1087.64
CYR, HELEN	10 GOODWIN AVE	1299.95
CYR, LANCE & DONNA	6 MAYFLOWER DR	660.52
DAIGLE, BRENDA	10 BEECHPLUM DR	596.04
DANTON, FRANCES	7 MILLIKEN ST	2497.96
DANTON, FRANCES & KERR, CONSTANCE	CORTLAND ST	786.81
DARLING, FRANKIE A & DIANE L	PROSPECT ST	80.62
DAVIS, ROBERT Y	5 MYRTLE AVE	1794.04
DAVIS, W & HART, MAUREEN ETAL	35 WALNUT ST	268.13
DECATA, JOHN & CRYSTAL	1 SCHOPPEE DR	908.06
DEERING, DAVID N & DIANE B	13 MAPLEWOOD AVE	1084.66
DESMOND, IONA E	21 COTTAGE AVE	407.03
DICKINSON, CHARLES F	1 BIRCH LA	491.87
DIKOS, DEMETRIOS	18 SMITHWHEEL RD	258.96
DION, CAROL	16 IVY LA	821.92
DOUGLASS, BARBARA & NETTIE B	DOGWOOD ST	96.99
DOYER, KRISTY I	31 E GRAND AVE	3213.29
DUDEVOIR, TERRY W	4 SIXTEENTH ST	1151.13
DUGAN, EILEEN D TRUSTEE	25 TENTH ST	712.36
DUMONT, LINDA	4 WATSON DR	223.48
DUNCKLEY, KENNETH J & BERNADETTE	HEMLOCK ST	96.99
DURRELL, DAVID P	2 RYEFIELD DR	806.87
ELLERY, RAYMOND L & CAROLE P	93 UNION AVE	2254.40
EMERY, VINCENT E & JULIA	14 MCARTHUR AVE	1004.65
FANARAS, WILLIAM L & CLAUDIA J	146 W GRAND AVE	951.38

FELLOWS, PAMELA L	21 UNION AVE	2482.10
FENTON, IRENE K	VETERANS SQ	2193.52
FLANIGAN, BASIL S & MARY J	31 E GRAND AVE	1746.50
FLEAGLE, RACHEL C	205 E GRAND AVE	1321.94
FORTIER, PRISCILLA L TR	47 ADELAIDE RD	1483.49
FOSS, THOMAS G	214 TEMPLE AVE	1800.98
FOSTER, CHARLES W & ETHEL	JUNIPER ST	96.99
FROST, WILLIAM	49 RYEFIELD AVE	307.82
GALLAGHER, CHRISTOPHER P	22 CEDAR AVE	446.85
GERVAIS, BRUCE & GRACE JT	16 POND VIEW RD	2682.50
GILHOLM, DIANE	18 RYEFIELD DR	176.37
GORDON, RAYMOND C	1 CLEAVES ST	2820.89
GOWER, MICHAEL	7 GOOSEFARE DR	374.79
GRANT, KAREN	25 SMITHWHEEL RD	1581.73
GUERIN, ARTHUR R & JEANNE P JT	32 GARDEN ST	1053.07
HALL, JAMES K	19 DEERISLE DR	645.17
HAMMOND, STEPHEN A & MARTHA M	57 OLD SALT RD	1584.12
HANKINS, MISS CLARA MAY	ASPEN ST	96.99
HARDING, KATHRYN R	39 FOOTE ST	729.47
HAYES, EDWARD S	20 IVY AVE	1315.34
HEADLEY, HOLLAND & CHARLENE JT	189 E GRAND AVE	378.16
HERTZ, IRVING C	13 WINTERGREEN ST	758.32
HERWOOD, JAMES A & JOLINE A JT	23 OCEAN AVE	1865.48
HIRST, IRVING M JR & CAROLINE M	19 OLYMPIA AVE	4502.56
HIRST, IRVING R JR	17 OLYMPIA AVE	707.16
HOGAN, GEORGE W SR & FAITH	126 W GRAND AVE	3248.05
HORGAN, MICHAEL J	1 BAYBERRY DR	298.90
HORWOOD, WILLIAM BURDEN	13 THIRTEENTH ST	1089.13
HUNTER, JANET C	32 LAKE AVE	1125.48
HURON, HELEN	ALDER ST	96.99
HURON, JOHN & HELEN	ALDER ST	96.99
ISMIAL BADR SOUROUT	1 WALNUT ST	1767.76
J BOUTET INC	3 ROSS RD	3790.71
JEZ, YVETTE L	41 SUMMIT ST	639.11
JOHNSON, CHRISTOPHER & MAJOR L	4 BAYBERRY DR	607.94
JOHNSON, GLORIA	13 WILSON DR	116.20
JOHNSON, JOHN R	116 PORTLAND AVE	1666.06
KACZMARSKI, FRANK	54 SUMMIT ST	1190.81
KAEPPPEL, SAMUEL H & LINDA	210 E GRAND AVE	1887.80
KEARNEY, JOHN J	129 W GRAND AVE	741.88
KEENE, JULIETTE ET ALS	19 FERN AVE	1488.46
KENDALL, DONNA MAIE & JOHN R JT	9 CASCADE RD	629.98
KERAGHAN, KEVIN J	40 CEDAR AVE	2577.33
KERR, HUGH & RITA L JT	17-21 WASHINGTON AVE	1521.05
KIERSTEAD, GARY & STODDARD	31 MAYFLOWER DR	357.42
KILEY, LAURIE	5 MAYFLOWER DR	364.87

KROOT, SANDRA L	61 ATLANTIC AVE	1456.71
L & D ASSOCIATES	8-128 E EMERSON CUMMINGS B	340.49
L & D ASSOCIATES	0-140 E EMERSON CUMMINGS B	331.05
LABOCA CORP	34 WASHINGTON AVE	1309.87
LAFRANCE, SANDRA M & MICHAEL A	34 OLD SALT RD	1565.84
LANTAGNE, JAMES & ANN	42 GOOSEFARE DR	283.01
LANZILLO, WALTER	183A SACO AVE	389.85
LAPLANTE, MADELINE	5 NORWAY AVE	814.01
LARRIVEE, SHAWN	9 STAGECOACH DR	692.27
LAUBER, JOSEPH L	JUNIPER ST	96.99
LEBRUN, TERRY PHILLIPS	60 ATLANTIC AVE	1444.31
LEROY, MICHAEL C & CYNTHIA P	47 RANDALL AVE	54.98
LIBBY, DONALD	6 WILSON DR	235.89
LINDBERGH'S LANDING TRUST	39 W GRAND AVE	3729.20
LOCALS INC	8 WEST GRAND AVE	6470.47
LUMB, WILLIAM B	78 OCEAN AVE	1633.80
LUSCOMBE, JAMES & JENNIFER	84 RYEFIELD DR	672.43
MAESTRE, TONI I	64 SACO AVE	766.79
MAINE URBAN PROPERTIES INC	177 E GRAND AVE	1637.78
MAINE URBAN PROPERTIES INC	177 E GRAND AVE	1851.09
MALLEY, WALTER & ELAINE	19 PINECONE DR	131.54
MARTELL, BARBARA & KENNEDY C	37 RANDALL AVE	934.03
MARTIN, BRENT	17 GOOSEFARE DR	356.43
MAZZAFERRO, MICHAEL V	39 SMITHWHEEL RD	669.93
MCAULIFFE, MICHAEL	19 RYEFIELD DR	647.63
MCGAREY, RICHARD JR	203 SACO AVE	1800.00
MCINTYRE, RONALD & JEROSKI M	39 HIGHLAND AVE	640.88
MCVICAR, BARBARA J	3 WATSON DR	593.06
MOLINA, TIMOTHY & MARY E	85 ATLANTIC AVE	1661.60
MOORE, JEFFREY L	207 E GRAND AVE	1635.84
MORRIS, MARY JANE	151 PORTLAND AVE	1241.21
MOSSERI, ALAN J & JACQUELINE	38 STAPLES ST	2311.92
MOUTSATSOS, DONNA N	42 CENTRAL PARK AVE	615.19
MOUTSATSON, DONNA N	4 CAMDEN AVE	338.59
MUNDI, RUSSELL P	191 E GRAND AVE	2112.52
MURDOCK, JUDITH A	60 HIGHLAND AVE	2014.28
MURPHY, BARRY L	43 SMITHWHEEL RD	988.07
MURPHY, JOANN C	16 CASTINE DR	1025.96
MURRAY, ANTHONY & JULIE	6 BROUSSEAU DR	237.84
NASON, JERRY C & MARY LOU	35 SEAVIEW AVE	1277.63
NICKERSON, SUSAN	17 SMITHWHEEL RD	2162.93
NOILES, PAUL R & ALICE R	2 ARBUTUS AVE	608.67
NOILES, PAUL R & ALICE R	23 WASHINGTON AVE	832.57
OBRIEN, TIMOTHY & TAMMY	37 GOOSEFARE DR	327.66
OCEAN PIZZA INC	4 OCEAN PARK RD	1756.76
OCEANSIDE LOUNGE TRUST	39 W GRAND AVE	5696.61

OCONNOR, VIOLA R & DANIS JOYCE	70 CENTRAL PARK AVE	969.63
OREILLY, MAY E	45 SUMMIT ST	1443.81
OUELLETE, FRED & VICKI	3 VERRIER DR	40.70
PENIAS, LILY & MOSSERI	29 OLD ORCHARD ST	3144.54
PERKINS, ALFRED DAVID	18-24 MILLIKEN MILLS RD	1438.85
PERKINS, DAVID	ALONG B&M RAILROAD	452.68
PHILLIPS, ROBERT H & MURIEL	83 CASCADE RD	1977.58
PINE RIDGE REALTY CORP	6 WILD DUNES WAY	812.83
PLANTE, JEROME G & PATRICIA	114 ROSS RD	2942.44
PLOWMAN, STEVEN E	135 PORTLAND AVE	632.41
POLLEY, STEVEN & PAMELA H	34 HIGHLAND AVE	1457.21
POTVIN, RONA N	17 OCEAN PARK RD	2921.16
PROVOST, WILLIAM G & MARY A JT	131 TEMPLE AVE	759.44
QUINN, IRENE G TRUSTEE OF GARB	31 E GRAND AVE	3423.62
RASSIAS, ANGELO & CAROLYN	21 ST JOHN ST	89.46
RAY, KENNETH	LUCETTE AVE	115.35
RAY VAC REAL ESTATE INC	36 W GRAND AVE	13776.54
REAL MANAGEMENT CORP	211 SACO AVE	5135.54
REAL MANAGEMENT CORP	213 SACO AVE	3075.87
RELYEA, HAROLD F HEIRS	JUNIPER ST	96.99
REMILLARD, RICHARD & JEAN	7 CASTLE ROCK DR	317.07
RHEAUME, JONATHAN	1 DATE ST	1354.53
RICE, DEAN L	8 WINTERGREEN ST	2142.79
RICHARD, RAYMOND E	DOGWOOD ST	96.99
RIOUX, DENIS E & DAPHNE	2 CLEAVES & E SURF ST	6191.88
RIOUX, DENIS E & DAPHNE C JT	29 UNION AVE	1272.67
ROGERS, PAUL	2 HIDE A WAY RD	1334.41
ROHR, EDWARD	1 MAYFLOWER DR	538.49
ROLLINS, RICHARD	70 WASHINGTON AVE	613.84
SARGENT, ROGER D	11 LAKE AVE	1208.18
SCHAFER, RAYMOND & BENITA	1 WILSON DR	568.26
SCOTT, BEVERLY A	19 HILLSIDE AVE	781.13
SHAW, RICHARD M & YVONNE P	29 TEMPLE AVE	2960.29
SHELTRA, CLAUDETTE	E GRAND & ROUSSIN	671.15
SHELTRA, CLAUDETTE	SURF & WALNUT ST	2810.42
SHELTRA, CLAUDETTE	1 ROUSSIN ST	8522.44
SHELTRA, CLAUDETTE	215 E GRAND AVE	1132.97
SHEPARD, ANNE E	161 SACO AVE	1178.92
SIMPSON, ALFRED T	25 NINTH ST	780.78
SKILLEN, EILEEN	25 BEECHPLUM DR	759.24
SMALL, RALPH L & CONSTANCE C JT	19 HEATH ST	3383.43
SMITH, DANIEL B	DOGWOOD ST	352.47
SMITH, TIMOTHY J & KATHERINE	2 WHISPERING PINES DR	2519.86
SNELL, WAYNE R & SHIRLEY	2 FERNALD ST	723.77
SNOW, MICHAEL R & LAURIE J JT	194 SACO AVE	2260.34
SNYDER, LENA	6 GOODWIN AVE	1612.48

SOONG, LIN HSIN & NOAN TSENG	57 E GRAND AVE	3803.62
SOUSA, JOSE & MARIE	10 EDEN LN	38.14
SPEAR, ROBERT & KAY	32 W OLD ORCHARD ST	1632.31
SPIROUNIAS, ANONIA	16 ATLANTIC AVE	1682.43
SPIROUNIAS, CHARLES J & STEVE	181 SACO AVE	4913.80
SPIROUNIAS, CHARLES J A & ANTONIA G	90 FIRST ST	2560.46
ST MICHEL, LORRAINE R	12 OLD ORCHARD RD	1310.38
ST PETER, STEVEN D & KIM	17 GOODWIN AVE	1128.79
ST PIERRE, ALLEN	3 STAGECOACH DR	662.51
STEWART, CLARENCE	69 SACO AVE	1538.57
STROUMBAS, PETER A JR	PORTLAND AVE	531.05
STROUT, BEULAH J	6 PROSPECT ST	2201.81
SULLIVAN, KEVIN B & GISELLE	12 HEATH ST	7865.89
SWETT, ROBERT A & JAN	59 CENTRAL PARK AVE	1658.12
SYSUN, JOANNE H	9 GOOSEFARE DR	667.47
TARBOX, CARL H & CONSTANCE	175 PORTLAND AVE	2262.24
THOMPSON, ELLEN L	6 LAWN AVE	1665.06
TIBBETTS HC, LORRAINE & ALAN	15 ROSEDALE AVE	2015.79
TIERNEY, BRIAN & JACKLYN JT	20 SEACLIFF AVE	1729.55
TIFFANY VILLAGE INC & ROBINSON	7 SUMMIT ST	3351.19
TURNER, HERVEY R & TINA M JT	28 SMITHWHEEL RD	1611.49
UNKNOWN OWNER	SACO AVE	79.63
UTMAN, ROBERT T & BARBARA	37 TEMPLE AVE	1083.16
VALLIERE, GERALDINE	15 HARMON AVE	1548.48
VENTURA VENTURES	88 SACO AVE	5576.55
VIKING PROPERTY GROUP	80 W GRAND AVE	2224.45
VIRE, LOUIS P & NOELLA	2 OLD ORCHARD RD	2210.24
VIRE, PATTI	15 ROCKLAND DR	1458.69
WALRATH, MARTIN H IV	47 RANDALL AVE	1715.67
WARREN, MICHAEL	172 E GRAND AVE	3291.34
WARREN, PETER C & DIANE L	8 EASY ST	3948.95
WEINSTEIN, ALAN & CHAR & NEAL	6 SEABREEZE AVE	2999.48
WEINSTEIN, BEATRICE S	30 WAVELET ST	2716.00
WHITE, JOSEPH J & BARBARA T	16 BIRCH LA	466.55
WILLIAMS, JOHN	9 SCHOPPEE DR	349.99
WOOD, LINDA J	14 VILLAGE LN	483.92
WORTHEN, BRADFORD J	219 E GRAND AVE	1506.52

OUTSTANDING 2000 PERSONAL PROPERTY TAXES AS OF 6/30/2000

AGNEW, LEO	203.39	AMARAL, GEORGE	144.27
AMORELLA, PATRICIA	470.64	ANDREWS, NORMAN	21.29
ARAMARK SERVICES INC	16.56	ARGENBBRIGHT, JEAN C RON	309.82
AUSTIN, SCOTT	23.65	AVALLONE, DONNA	7.10
BAIRD, HELEN	104.06	BANC ONE	189.20
BARNARD, KENNETH	158.46	BARRAR, MARGARET M	44.94
BARRILE, GAIL & SAL	18.92	BEADNELL, DONNA	193.93
BECKLER, GEORGE	96.97	BEGIN, DEBRA L & HEATHER	68.59
BELEZOS, BILL	87.51	BENEDICT, JIM & CLAIRE	175.01
BERGER, NATALIE M	28.38	BERNIER, JANE & ROGER	14.19
BERRELLI, JOHN	149.00	BIRON, THERESA	222.31
BLODGETT, RICHARD	146.63	BOISVERT, LISE	23.65
BORBA, JOHN	338.20	BOSAK, JOSEPH	262.52
BOUCHARD, WAYNE	118.25	BOURAS, DIMITRI	179.74
BOUTWELL, DONALD & ALICE	156.09	BRAGA, ELIA	75.68
BRANNELLY, MATT & LINDA	397.32	BRISBOIS, GERARD & MARILYN	47.30
BROCK, DONALD	113.52	BRONZO, DANIEL	23.65
BROUSSEAU, MARIO	33.11	BROWN, JOHN	321.64
BRUNO, PAM & MIKE	333.47	BURGESS, RICHARD JR	21.29
BURNS, JOSEPH	248.33	BURNS, THOMAS	163.19
BURNS, WILLIAM L	257.79	BYRNES, THOMAS & KATHLEEN	44.94
CABRAL, OLGA & JOHN	35.48	CAMPANALE, JOHN	44.94
CAMPELL, DALE	82.78	CARD INVESTMENT SER	4.73
CAREY, NORMAN	75.68	CARIDEO, WILLIAM & KATHERIN	54.40
CARLIS, GEORGE & MAGGY	35.48	CARMAN, JOHN E & DORIS	132.44
CARNEY, PAUL	11.83	CARR, FRANCIS	75.68
CASTIELLO, ALEX & CAROL	402.05	CELESTE, SUSAN & BOB	68.59
CHEHEBAR, ESTHER	70.95	CHESTNUT, JIM & LINDA	435.16
CHIECO, DONALD & PAM	231.77	CHOUINARD, LINDA	89.87
CLARK, RANDALL W & NANCY	35.48	CLOUTIER PROPERTY MANAG	37.84
COBUZZI, DIANE	283.80	COCO, ORAZIO	186.84
COLEMAN, LEE	33.11	COMBITES, FRANK & MAUREEN	14.19
COMERATO, JOHN	47.30	CONNELLY, HELEN & KATHLEEN	210.49
CONNOLLY, PAUL	59.13	CONSTANTINE, RICHARD	99.33
CONTRADA, STEVEN & AMY	75.68	CONTY, STACY & ROBERT	326.37
COVE, DARREN & CATHY	73.32	COX, CARLTON & LOIS	503.75
COZZOLINO, RICHARD J	156.09	CREST MOTEL PARTNERS	662.20
CROMWELL, GEORGE W II	14.19	CUSTODIO, JAMES	160.82
DAMICO, MICHAEL	23.65	DAVENPORT, CHRISTOPHER	11.83
DEAN, MARGRET	99.33	DECOLOGERO, JOSEPH	449.35
DENNISTON, NANCY	44.94	DEVANEY, EDWARD	96.97
DEVEREAUX, ARTHUR & DOROTH	319.28	DEVLIN, DANIEL	290.90
DIBS, JOHN	1201.42	DIGHTON, PAT	130.08
DIMARE, SALVATORE	340.56	DINICOLA, EILEEN	170.28
DINIZ DERMACEUTICAL LABS	153.73	DOMENICI, PEG	80.41
DOODY, JOHN E & DONNA	37.84	DUBIN, MARCIE	269.61

DUSSAULT, PAUL	70.95	ENDERLEY, WILLIAM	47.30
FAIRBROTHER, MICHAEL	70.95	FALDETTA, MICHAEL	170.28
FALKE, ERNEST	113.52	FARRELL, GEORGE	179.74
FARRELL, RYAN	37.84	FINNERAN, MICHAEL	130.08
FISHER, JUDITH	217.58	FISHER, WILLIAM	170.28
FITZGERALD, MARY ANN	99.33	FITZPATRICK, MARK J	40.11
FLOOD, SEAN	217.58	FLYNN, WALTER	111.16
FORTIN, DONALD	163.19	FOSS, LANCE	404.42
FRANCES, PAMELA	14.19	FRANCOUR, JASON	309.82
GAGNON, JOHN	106.43	GAGNON, LEO	35.48
GALLIEN, RICHARD SR	73.32	GARCIA, JOSEPH	132.44
GARRITY, STEVE	236.50	GIAROLO, JOHN	42.57
GIGUERE, GARY	104.06	GILDEA, EDMUND	47.30
GILLIAN, WILLIAM III	56.76	GILLIAN, WILLIAM III	56.76
GIRARD, KIM	85.14	GODIN, JAY	430.43
GODIN, LUCIENNE	499.02	GODIN, PAUL	132.44
GRAHAM, FRED	31.72	GRANITE FINANCIAL INC	216.48
GREEN TREE VENDORS SER CORP	18.92	GREENLEAF, JOSEPH	340.56
GRIFFIN, CHRISTINE	106.43	GUILD, WILLIAM	70.95
HAJJAR, RICHARD	44.94	HALLE, STEPHAN	12.07
HALLORAN, AGATHA PATRICIA	35.48	HAMILTON, WILLIAM	85.14
HEBERT, CLAUDETTE	33.11	HENDERSON, SUZY	33.11
HENTZ, STEVEN	16.56	HINDLE, ROBERT	203.39
HINDLE, ROBERT	151.36	HORNTRICH, PETER	125.35
HOUSTON, BRIAN	23.65	HOWARD, RON	7.10
HURLEY, LYNNE	63.86	ISMAIL, BADR S	37.84
JACQUES, MARC	7.10	JALBERT, RENE	437.53
JAMAL, RICHARD	122.98	JANETTI, JAMES E	14.19
JENKINS, DAWN	40.21	JOHNSON, HOMER	193.93
JOHNSON, PAUL	37.84	JORDAN, SHAYNE	66.22
JULIANO, ANTHONY	44.94	KELLY, DIANA	99.33
KENNEY, JOSEPH	139.54	KERR, RITA	21.29
KMBJ CORP	366.19	KNISKERN, ROBERT	224.68
LACOMFORA, AINE	68.59	LAKE, JOHN	283.80
LANCO VENDING MACHINE CORP	42.57	LANGFORD, SIDNEY	37.84
LANGLOIS, JOHN	37.84	LANO, MICHAEL	52.03
LAPILA, FRANK	44.94	LARIVIERE, KEVIN	177.38
LAROCHE, DAVID	23.65	LEASE FINANCIAL GROUP	7.10
LEBLANC, JOHN	75.68	LEBLANC, PAUL	68.59
LEDGER, DAVID	16.56	LEGER, JAMES	33.11
LEMIEUX, DONALD	35.48	LEMIEUX, GLEN	70.95
LEMONS, EVERDEKE	208.12	LESSARD, DONALD	127.38
LEVASSEUR, SANDY	59.13	LOMBARD, DONNA	26.02
LORE, DENISE	23.65	LORETTE, WAYNE	141.90
LOYND, JOSEPH	49.67	LUCKERN, JEFF	139.54
LUCKERN, MORRIS	167.92	MACDONALD, JOANNE	11.83
MADORE, IRENE	33.11	MAESTRE, TONI	23.65
MAHONEY, JOSEPH	113.52	MANCINI, PELLEGRINO	44.94
MARA, KEVIN	146.63	MARR VIVIAN	66.22
MARTIN, AIDA	44.94	MARTIN, MICHAEL	11.83
MATHIEU, JOSEPH	177.38	MATTESON, STEWART	179.74

MATUS, JOAN	174.90	MCCALLUM, SANDRA	66.22
MCCARTHY, BARBARA	182.11	MCCLELLAN, EILEEN	248.33
MCDONALD, TERRANCE	40.21	MC GEE, THOMAS	89.87
MCGONAGLE, ALBERT	234.14	MC GRADE, THERESA	73.32
MCNAMARA, RAYMOND	338.20	MCNEIL, JOHN JR	52.03
MCNEIL, ROBERT	85.14	MENDELL, BILL	118.25
MERRILL, GLEN	68.59	MESSIER, MICHAEL	80.41
MICHAUD DIST	37.84	MICHAUD, RONALD D	37.84
MIDDLE EARTH INC	153.73	MINICHEILLO, ANTHONY	215.22
MITCHELL, CAROL	205.76	MOLINA, TIMOTHY	14.19
MONAHAN, MARY	231.77	MONTAGNE, DANIEL	411.51
MOORE, ROBERT	35.48	MORIN, ERNEST	146.63
MORRISON, LISA	35.48	MULLEN, ALBERT	35.48
NACEWICZ, EDWARD	108.79	NATIONAL PROPANE	40.21
NEIL, BRUCE	132.44	NEWCOURT LINC FINANCIAL INC	66.22
NICHOLSON, GERALD & MARY	42.57	NOONAN, BRIAN	85.14
NORTON, JEAN	96.97	OBERHIST, BARBARA	40.21
OCONNELL, CYNTHIA	175.01	OHAYON, EMILE	9.46
OLSON, CARL	75.68	OLYMPIA CORP	99.33
OMEGA CORP	193.93	OROURKE, MARTY	132.44
PARKER, FRANK	44.94	PARKS, DORA	14.19
PELOQUIN, DONALD	314.55	PILAT, GLENN & KIM	208.12
PLUZNICK, HYMAN HEIRS	132.44	POWERS, ARMAND	11.83
PYNEHON, SUSAN	85.14	QUINLAN, TIMOTHY	35.48
QUINN, IRENE	44.94	QUIRK, JOHN F	44.94
RAMONAS, JOSEPH	82.78	REPPUCCI, DAWN	409.15
REPUBLIC INDUSTRIES	2816.72	REPUCCI, RICHARD	120.62
RICHMOND, HARVEY & ANITA	141.90	RIESS, DEBORAH	163.19
RINGUETTE, LOUIS	146.63	RIOUX, DENIS	80.41
ROBERGE, GAIL	35.48	ROBERTSON, RICHARD	87.51
RODRIGUE, ROCH D	172.65	ROGERS, MIKE	146.63
ROLLINS, SUSAN	281.44	ROSSELLI, SCOTT	222.31
RUNYAN, RICHARD & HELEN	52.03	SALISBURY, WILLIAM	175.01
SALVAS, ROBERT	18.92	SANTIAGO, VICTOR	33.11
SAUCIER, LORETTA	66.22	SAWYER, ROBERT	87.51
SCARMEAS, CHRIS & JUNE	54.40	SCHNEIDER, THOMAS	132.44
SEAGRAVE, JOHN & ROXANNE	319.28	SILVERIO, ROBERT	170.28
SIMBA, MVSANGE	11.83	SKIEST, STEVE	94.60
SKIFIDAS, NICHOLAS	44.94	SMITH, CAROL & CALDWELL	59.13
SMITH, THOMAS	208.12	SMITH, WILLIAM	44.94
SOBIECH, ANNA	44.94	SOHON, YORAM	70.95
SORDILLO, ANGELO	35.48	SPACE INC	108.79
ST PETERS, KEVIN	47.30	STIRK, ESTELLE	35.48
STOCKMAR, KEITH	80.41	SUDSBURY, MICHAEL	47.30
SULLENBERGER, ROBERT	134.81	SULLIVAN, KEVIN	707.14
SWEET, CURTIS	16.56	SWIFT, ROBERT SR	33.11
TAMASUNAS, PETER	14.19	TARBOX, DAVID	54.40
TATE, ROBERT	18.92	TELAUTOGRAPH CORP	23.65
THEODORE, PHILIP	49.67	THOMAS, ARTHUR	151.36
THOMAS, DONNA	21.29	THOMPSON, LAWRENCE	47.30
TIEBOUT, JULIE	70.95	TIERNEY, BRIAN	63.86

TIMM, DOUGLAS	28.38	TRAMONTOZZI, JANICE	156.09
TRANI, JOHN JR	347.66	TRASK, DEBORAH	182.11
TREVITHICK, EARL	35.48	TRUMAN, DAVID	21.29
TSOULAS, GEORGE TRUSTEE	14.19	TUCKER, MARIE	170.28
TUELL, SHERWOOD	44.94	VADEN, DAVID	26.02
VALCOURT, DENISE	253.06	VARDINSKI, SCOTT	80.41
VAUTOUR, GARY	28.38	VENTURA VENTURES	160.82
VENTURA VENTURES	61.49	VILLINEAU, WILLIAM	70.95
VITIKOS, STRATTON	37.84	WAITKUS, MICHAEL	89.87
WALLACE, GLEN	7.10	WALSH, RICHARD	85.14
WARD, MARK	224.68	WATERS, MARTIN & CHERYL	191.57
WEATHERBEE, PATRICK	238.06	WEINSTEIN, EBER & STANLEY	70.95
WEINSTEIN, NEAL ESQ	186.84	WHEELER, ELEANOR	11.83
WHITE, ANN	118.25	WHITE, RON JANEEN	37.84
WOMARK, DONALD & BARBARA	70.95	ZENARO, LEONARD	18.92
FRABOTA, CHRIS	89.87		

Sincerely,

Peggy Ambler

Peggy Ambler

State Senator District 31

Dave

Dave

State Representative



Senator Peggy A. Pendleton

3 State House Station
Augusta, ME 04333-0003
(207) 287-1515

110 Holmes Rd.
Scarborough, ME 04074
(207) 883-5414

December, 2000

Dear Friends:

As the business of the First Regular Session of the 120th Maine Legislature gets underway, I am honored to be serving you in the Maine Senate for two more years. I urge you to contact me to share your opinions and thoughts on legislation that comes before us over the course of the next few months.

Over the past year in the 119th Legislative session, I served as Senate Chair of the State and Local Government Committee and as a member of the Marine Resources and Research & Development Committees. With these committees, I worked on a wide range of issues including protection of the Lobster Management Zone Program, promoting moral purchasing practices by the state, and creation of the Maine Patent Program for innovations.

In the last year, the Legislature continued to increase our commitment to education, increasing state aid to schools by 6% and investing over \$30 million in our University and Technical College systems to provide scholarships, improve facilities and expand access to higher education.

The Legislature passed several bills this year aimed at improving the quality of health care for Maine citizens. We created the first-in-the-nation Maine Rx program, which will use the combined purchasing power of Maine's consumers to reduce the cost of prescription drugs. We enacted a Patients' Bill of Rights to guarantee consumer access to information, provide patient choice, and ensure access to specialty care. We also invested Maine's proceeds from tobacco settlement into health-related initiatives and the Fund for a Healthy Maine.

We continued funding for two important property tax relief programs: the Homestead Exemption and the Property Tax & Rent Relief program. We ensured that the first \$6,000 of retirement income is exempt from Maine Income Tax, regardless of its source. We also repealed the so-called "snack tax," the last remnant of the tax gimmicks of the early 1990's.

As always, my door is open to municipal officials and the citizens of our district. It continues to be a privilege to serve you in the Maine Senate. If I can be of assistance or provide you with information on bills before us or on a government agency or program, I hope you will not hesitate to contact me. I can be reached at the State Capitol (287-1515), by message on the Senate toll free line (1-800-423-6900), or at home (883-5414).

Sincerely,

Peggy Pendleton
Peggy Pendleton

State Senator, District 31

56





HOUSE OF REPRESENTATIVES

2 STATE HOUSE STATION

AUGUSTA, MAINE 04333-0002

(207) 287-1400

TTY: (207) 287-4469

David G. Lemoine, Esq.

48 Date Street

Old Orchard Beach, ME 04064

Telephone: (207) 934-4146

Business: (207) 934-2170

Fax: (207) 934-2376

Dear Friends and Neighbors:

I am pleased to be writing with good news for this year's Town Report. Working through a long and difficult process, our state government accomplished much good this year for the citizens of Maine and for our Old Orchard Beach community.

The Legislature's Taxation Committee, on which I serve, had a particularly effective session. **SALES TAX REDUCTIONS:** The general sales tax rate was reduced to 5% on July 1st and the infamous sales tax on snacks will be repealed at the end of the year. **INCOME TAX RELIEF:** The income tax brackets will begin being updated to account for inflation, and all retirees will receive an income tax exemption for the first \$6000 of their public or private pension. Self-employed workers will receive a tax deduction if they pay for their own health insurance, and working families will have a state earned-income tax credit for the first time. **PROPERTY TAX RELIEF:** We restructured the municipal revenue sharing system to focus more relief on high property tax communities and gave the program a jumpstart with a substantial one-time expenditure. This will translate into a projected increase of \$23,764 for Old Orchard Beach, in addition to the fiscal year 2000 Revenue Sharing of \$940,213. The important Homestead Exemption and Business Equipment Tax Reimbursement Programs were also continued.

EDUCATION: Continuing our statewide commitment to education, we appropriated an additional \$18.5 million in general purpose aid to education, achieving a total increase in school funding of 6% in fiscal year 2000 and 6% in fiscal year 2001. Old Orchard Beach schools should receive approximately \$1,936,304 from the state in 2000-2001. **HEALTH CARE:** Serious about our commitment to health care, we expanded the Low-Cost Elderly Drug Program and enacted a first-in-the-nation measure to control the rising cost of prescription medications.

I am proud of the work that was done, and I would be happy to talk with each of you about the session. It is an honor representing the Old Orchard Beach community. I value your comments and questions, and I encourage you to contact me whenever I may be of assistance.

Sincerely,

Dave

David G. Lemoine
State Representative

TOWN OF OLD ORCHARD BEACH, MAINE**Annual Financial Report****Year ended June 30, 2000****Table of Contents**

	<u>Statement</u>	<u>Page</u>
Independent Auditor's Report		
General-purpose Financial Statements:		
Combined Balance Sheet - All Fund Types and Account Groups	1	1
Combined Statement of Revenues, Expenditures and Changes in Fund Balances - All Governmental Fund Types and Expendable Trust Funds	2	2
Statement of Revenues, Expenditures and Changes in Fund Balance - Budget and Actual - Budgetary Basis - General Fund	3	3
Statement of Revenues, Expenses and Changes in Retained Earnings (Deficit)- Proprietary Fund	4	4
Statement of Cash Flows - Proprietary Fund	5	5
Notes to General-purpose Financial Statements		6-21
	<u>Exhibit</u>	<u>Page</u>
Combining and Individual Fund and Account Group Statements:		
General Fund:		
Comparative Balance Sheet	A-1	22
Statement of Revenues, Expenditures and Changes in Fund Balance - Budget and Actual - Budgetary Basis	A-2	23-26
Special Revenue Funds:		
Combining Balance Sheet	B-1	27
Combining Statement of Revenues, Expenditures and Changes in Fund Equity	B-2	28
Capital Project Funds:		
Combining Balance Sheet	C-1	29
Combining Statement of Revenues, Expenditures and Changes in Fund Balances	C-2	30
Cumulative Statement of Revenues and Expenditures	C-3	31
Enterprise Fund - Ballpark Facility:		
Comparative Balance Sheet	D-1	32
Statement of Revenues, Expenses and Changes in Retained Earnings (Deficit)	D-2	33
Statement of Cash Flows	D-3	34
Trust Funds:		
Combining Balance Sheet	E-1	35
Combining Statement of Revenues, Expenses and Changes in Fund Equity	E-2	36
Statement of Changes in General Long-term Debt	F	37
	<u>Tables</u>	<u>Page</u>
Statistical Section:		
General Fund Revenues, Expenditures, and Changes in Fund Balances - Budgetary Basis	1	38
Property Tax Levies and Collections	2	39
Assessed and Estimated Actual Value of Taxable Property	3	40
Property Tax Rates - All Overlapping Governments	4	41
Ratio of Annual Debt Service Expenditures for General Bonded Debt to Total General Fund Expenditures	5	41
Ratio of General Bonded Debt to Assessed Value and General Bonded Debt Per Capita	6	42
Maine State Retirement - District Group - Historical Trend Information	7	43
Ten Largest Taxpayers	8	44



**Certified Public Accountants
& Business Consultants**

Independent Auditor's Report

**Town Council
Town of Old Orchard Beach, Maine:**

We have audited the accompanying general-purpose financial statements of the Town of Old Orchard Beach, Maine, as of and for the year ended June 30, 2000, as listed in the table of contents. These general-purpose financial statements are the responsibility of the Town's management. Our responsibility is to express an opinion on these general-purpose financial statements based on our audit.

We conducted our audit in accordance with generally accepted auditing standards and the standards applicable to financial audits contained in "Government Auditing Standards" issued by the Comptroller General of the United States. Those standards require that we plan and perform the audit to obtain reasonable assurance about whether the general-purpose financial statements are free of material misstatements. An audit includes examining, on a test basis, evidence supporting the amounts and disclosures in the general-purpose financial statements. An audit also includes assessing the accounting principles used and significant estimates made by management, as well as evaluating the overall general-purpose financial statement presentation. We believe that our audit provides a reasonable basis for our opinion.

In our opinion the general purpose financial statements referred to above present fairly, in all material respects, the financial position of the Town of Old Orchard Beach, Maine as of June 30, 2000, and the results of its operations and cash flows of its proprietary fund for the year then ended, in conformity with generally accepted accounting principles.

In accordance with "Government Auditing Standards", we have also issued a report dated October 3, 2000 on our consideration of the Town of Old Orchard Beach's internal control over financial reporting and our tests of its compliance with certain provisions of laws, regulations, contracts and grants.

Our audit was made for the purpose of forming an opinion on the general-purpose financial statements taken as a whole. The additional information included in Exhibits A-1 through F are presented for purposes of additional analysis and are not a required part of the general-purpose financial statements of the Town of Old Orchard Beach, Maine. Such information has been subjected to the auditing procedures applied in the audit of the general-purpose financial

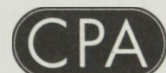

Town Council
Page 2

statements and, in our opinion, is fairly stated in all material respects in relation to the general-purpose financial statements taken as a whole. The information in Tables 1 through 8 has not been subjected to the auditing procedures applied in the audit of the general-purpose financial statements and, accordingly, we express no opinion on them.

Runym Kirsten Ouellette

October 3, 2000
South Portland, Maine

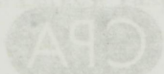

TOWN OF OLD ORCHARD BEACH, MAINE
Combined Balance Sheet
All Fund Types and Account Group
June 30, 2000
(with comparative totals for June 30, 1999)

	Governmental Fund Types				Proprietary Fund Types				Fiduciary Fund Types				Account Groups			Totals	
	General		Special		Capital		Enterprise		Trust		Agency		General Fixed Assets	Long-term Debt		2000	1999
			Revenue		Projects												
ASSETS																	
Cash and cash equivalents	\$	1,696,982	829,779	-	-	-	-	-	-	-	55,456	-	-	-	-	2,582,217	1,799,152
Investments		3,677,170	436	-	-	-	-	-	220,040	-	-	-	-	-	-	3,897,646	3,875,498
Receivables:																	
Taxes receivable		141,382	-	-	-	-	-	-	-	-	-	-	-	-	-	141,382	75,536
Tax liens		771,114	-	-	-	-	-	-	-	-	-	-	-	-	-	771,114	941,343
Accounts receivable		21,418	-	-	-	-	-	-	-	-	-	-	-	-	-	21,418	35,979
Due from other governments		56,546	166,242	-	-	-	-	-	-	-	-	-	-	-	-	222,788	677,132
Other receivables		-	-	-	39,609	-	-	-	-	-	-	-	-	-	-	39,609	39,609
Interfund loans receivable		616,383	82,818	22,331	-	-	-	-	-	-	-	-	-	-	-	721,532	862,153
Prepaid expenses		-	522,388	-	-	-	-	-	-	-	-	-	-	-	-	522,388	-
Inventory		3,721	4,474	-	-	-	-	-	-	-	-	-	-	-	-	8,195	10,508
Fixed assets (net of accumulated depreciation, where applicable)		-	-	-	-	-	514,732	-	-	-	-	-	13,015,365	-	-	13,530,097	13,043,675
Amount to be provided for capital lease		-	-	-	-	-	-	-	-	-	-	-	-	213,538	-	213,538	260,573
Amount to be provided for accrued sick leave		-	-	-	-	-	-	-	-	-	-	-	-	378,025	-	378,025	420,412
Amount to be provided for landfill closure and postclosure costs		-	-	-	-	-	-	-	-	-	-	-	-	174,000	-	174,000	180,000
Amount to be provided for retirement of long-term debt		-	-	-	-	-	-	-	-	-	-	-	-	15,710,678	-	15,710,678	16,695,515
Total assets	\$	6,984,716	1,606,137	61,940	61,940	514,732	514,732	220,040	55,456	-	-	-	13,015,365	16,476,241	-	38,934,627	38,917,085
LIABILITIES AND FUND EQUITY																	
Liabilities:																	
Accounts payable		519,253	113,871	1,721	-	-	-	-	-	-	-	-	-	-	-	634,845	668,792
Accrued expenses		690,652	52,568	-	6,574	-	-	-	-	-	-	-	-	-	-	749,794	627,717
Interfund loans payable		57,122	647,652	-	16,758	-	-	-	-	-	-	-	-	-	-	721,532	862,153
Taxes collected in advance		24,371	-	-	-	-	-	-	-	-	-	-	-	-	-	24,371	6,512
Deferred tax revenue		755,283	-	-	-	-	-	-	-	-	-	-	-	-	-	755,283	832,468
Other deferred revenue		17,394	-	-	-	-	-	-	-	-	-	-	-	-	-	17,394	38,958
Due to student groups		-	-	-	-	-	-	-	-	-	55,456	-	-	-	-	55,456	44,401
Refundable deposits		21,719	-	-	-	-	-	-	-	-	-	-	-	-	-	21,719	22,201
Accrued vacation and sick leave		140,535	-	-	-	-	-	-	-	-	-	-	-	378,025	-	518,560	555,570
Obligation under capital lease		-	-	-	-	-	-	-	-	-	-	-	-	213,538	-	213,538	260,573
Estimated liability for landfill closure and postclosure costs		-	-	-	-	-	-	-	-	-	-	-	-	174,000	-	174,000	180,000
General obligation bonds and notes payable		-	-	-	-	602,507	-	-	-	-	-	-	-	15,710,678	-	16,313,185	17,539,700
Total liabilities		2,226,329	814,091	1,721	625,839	-	-	-	55,456	-	-	-	-	16,476,241	-	20,199,677	21,639,045
Fund equity:																	
Investment in general fixed assets		-	-	-	-	-	-	-	-	-	-	-	13,015,365	-	-	13,015,365	12,511,309
Retained earnings (deficit)		-	-	-	-	(111,107)	-	-	-	-	-	-	-	-	-	(111,107)	(335,576)
Reserved fund balance		280,843	4,474	-	-	-	-	-	-	-	-	-	-	-	-	285,317	166,023
Unreserved fund balance:																	
Designated		2,244,148	-	-	-	-	-	-	-	-	-	-	-	-	-	2,244,148	1,730,586
Undesignated		2,233,396	787,572	60,219	-	-	-	220,040	-	-	-	-	-	-	-	3,301,227	3,205,698
Total fund equity		4,758,387	792,046	60,219	(111,107)	-	-	220,040	-	-	-	-	13,015,365	-	-	18,734,950	17,278,040
Total liabilities and fund equity	\$	6,984,716	1,606,137	61,940	514,732	514,732	220,040	55,456	-	-	-	-	13,015,365	16,476,241	-	38,934,627	38,917,085

See accompanying notes to general purpose financial statements.

TOWN OF OLD ORCHARD BEACH, MAINE
Combined Statement of Revenues, Expenditures, and Changes in Fund Balances
All Governmental Fund Types and Expendable Trust Funds

Year ended June 30, 2000
(with comparative totals for the year ended June 30, 1999)

	Governmental Fund Types			Fiduciary Fund Types		Totals	
	General	Special Revenue	Capital Projects	Trust	(Memorandum Only)	2000	1999
Revenues:							
Taxes	\$ 13,272,020	-	106,984	-	-	13,379,004	13,087,069
Licenses and permits	199,398	60,346	-	-	-	259,744	217,442
Intergovernmental	4,374,608	1,168,711	-	-	-	5,543,319	5,257,011
Investment income	284,785	39,261	526	7,036	-	331,608	310,032
Other revenues	368,800	657,678	-	22,018	-	1,048,496	1,116,140
Total revenues	18,499,611	1,925,996	107,510	29,054	-	20,562,171	19,987,694
Expenditures:							
Current:							
General government	827,762	-	-	-	-	827,762	851,250
Public works	595,624	-	-	-	-	595,624	546,817
Sanitation	1,228,623	-	-	-	-	1,228,623	1,174,603
Public safety	2,254,987	-	-	-	-	2,254,987	2,179,117
Parks and recreation	54,812	118,333	-	-	-	173,145	119,418
Health and welfare	43,477	300,450	-	-	-	343,927	317,806
Education	8,903,650	1,277,528	-	-	-	10,181,178	9,817,012
Intergovernmental	230,025	-	-	-	-	230,025	237,770
Unclassified	1,179,149	1,312	-	10,233	-	1,190,694	1,099,541
Debt service	1,577,472	135,649	264,409	-	-	1,977,530	1,836,608
Capital outlays	535,167	-	1,317	-	-	536,484	428,600
Total expenditures	17,430,748	1,833,272	265,726	10,233	-	19,539,979	18,608,542
Excess (deficiency) of revenues over (under) expenditures	1,068,863	92,724	(158,216)	18,821	-	1,022,192	1,379,152
Other financing sources (uses):							
Operating transfers - in	204,000	117,500	115,029	-	-	436,529	285,500
Operating transfers - out	(522,529)	(204,000)	-	-	-	(726,529)	(575,500)
Utilization of prior year designated	-	-	-	-	-	-	(196,694)
Total other financing sources (uses)	(318,529)	(86,500)	115,029	-	-	(290,000)	(486,694)
Excess (deficiency) of revenues and other sources over (under) expenditures and other uses	750,334	6,224	(43,187)	18,821	-	732,192	892,458
Fund balances, beginning of year	4,008,053	785,822	103,406	201,219	-	5,098,500	4,209,849
Fund balances, end of year	\$ 4,758,387	792,046	60,219	220,040	-	5,830,692	5,102,307

See accompanying notes to general purpose financial statements.

TOWN OF OLD ORCHARD BEACH, MAINE
Statement of Revenues, Expenditures, and Changes in Fund Balance -
Budget and Actual - Budgetary Basis
General Fund
Year ended June 30, 2000

	Budget	Actual	Variance favorable (unfavorable)
Revenues:			
Taxes	\$ 12,962,559	13,272,020	309,461
Licenses and permits	178,000	199,398	21,398
Intergovernmental	3,175,364	3,451,608	276,244
Investment income	225,000	284,785	59,785
Other revenues	305,500	368,800	63,300
Total revenues	16,846,423	17,576,611	730,188
Expenditures:			
Current:			
General government	864,944	827,762	37,182
Public works	672,471	595,624	76,847
Sanitation	1,193,842	1,228,623	(34,781)
Public safety	2,287,866	2,254,987	32,879
Parks and recreation	57,705	54,812	2,893
Health and welfare	47,696	43,477	4,219
Education	7,934,269	7,928,408	5,861
Intergovernmental	230,025	230,025	-
Unclassified	1,209,866	1,179,149	30,717
Debt service	1,577,472	1,577,472	-
Capital outlays	1,052,812	535,167	517,645
Total expenditures	17,128,968	16,455,506	673,462
Excess (deficiency) of revenues over (under) expenditures	(282,545)	1,121,105	1,403,650
Other financing sources (uses):			
Budgeted use of surplus	210,000	-	(210,000)
Operating transfers - in	124,000	204,000	80,000
Operating transfers - out	(327,500)	(522,529)	(195,029)
Utilization of prior year designated	276,045	-	(276,045)
Total other financing uses	282,545	(318,529)	(601,074)
Excess of revenues and other financing sources over expenditures and other financing uses	-	802,576	802,576
Reconciliation to GAAP (Statement 2):			
Less: Prior year encumbrances		(155,515)	
Less: Increase in school summer salaries		(58,849)	
Add: Current year encumbrances		162,122	
Excess of revenues and other financing sources over expenditures and other uses - GAAP basis		750,334	
Fund balance, beginning of year		4,008,053	
Fund balance, end of year	\$	4,758,387	

See accompanying notes to general purpose financial statements.

TOWN OF OLD ORCHARD BEACH, MAINE
Statement of Revenues, Expenses, and Changes in Retained Earnings (Deficit)
Proprietary Fund
Years ended June 30, 2000 and 1999

	2000	1999
Operating revenues:		
Other income	\$ 500	-
Total operating revenues	500	-
Operating expenses:		
Utilities and building maintenance	75	564
Depreciation	17,634	17,634
Total operating expenses	17,709	18,198
Operating income	(17,209)	(18,198)
Nonoperating expenses:		
Interest expense	(48,322)	(64,825)
Total nonoperating expenses	(48,322)	(64,825)
Loss before operating transfers	(65,531)	(83,023)
Other financing sources:		
Operating transfers - in	290,000	290,000
Total other financing sources	290,000	290,000
Net income	224,469	206,977
Retained earnings (deficit), beginning of year	(335,576)	(542,553)
Retained earnings (deficit), end of year	\$ (111,107)	(335,576)

See accompanying notes to general purpose financial statements.

TOWN OF OLD ORCHARD BEACH, MAINE

Statement of Cash Flows

Proprietary Fund

Years ended June 30, 2000 and 1999

	2000	1999
Cash flows from operating activities:		
Cash received from operating revenues	500	-
Cash payments for operating expenses	(75)	(564)
Net cash provided by (used in) operating activities	425	(564)
Cash flows from noncapital financing activities:		
Operating transfers from other funds	290,000	290,000
Interfund transactions with General Fund	(425)	564
Net cash provided by noncapital financing activities	289,575	290,564
Cash flows from capital and related financing activities:		
Principal paid on long-term debt	(241,678)	(219,324)
Interest paid on long-term debt	(48,322)	(70,676)
Net cash used in capital and related financing activities	(290,000)	(290,000)
Net increase in cash	-	-
Cash, beginning of year	-	-
Cash, end of year	\$ -	\$ -
Reconciliation of operating income to net cash provided by operating activities:		
Operating income	(17,209)	(18,198)
Adjustments to reconcile operating income to net cash provided by operating activities:		
Depreciation	17,634	17,634
Changes in assets and liabilities:		
Net cash provided by (used in) operating activities	\$ 425	(564)

See accompanying notes to general purpose financial statements.

TOWN OF OLD ORCHARD BEACH, MAINE
Notes to General Purpose Financial Statements

THE REPORTING ENTITY AND ITS SERVICES

The Town of Old Orchard Beach, Maine was incorporated in 1883 and is located in southeastern Maine, 12 miles south of Portland. A popular summer resort with 7 miles of sandy beaches, the Town encompasses 7.8 square miles. Its year round population of approximately 8,000 expands to 100,000 during the summer. The Town has operated under a Council-Manager form of government since 1950.

The Town provides the full range of municipal services contemplated by State statutes. These include public safety, public works, sanitation, health and welfare services, parks and recreation, education, planning, zoning and general administrative services.

This report includes all funds and account groups of the Town. An analysis of certain criteria was made to determine if other governmental units should be included in this report. In evaluating how to define the reporting entity, for financial reporting purposes, management has considered all potential component units. The criterion used defines the reporting entity as the primary government and those component units for which the primary government is financially accountable. Financial accountability is defined as appointment of a voting majority of the component unit's board, and either a) the ability to impose will by the primary government, or b) the possibility that the component unit will provide a financial benefit to or impose a financial burden on the primary government. Application of this criterion and determination of type of presentation involves considering whether the activity benefits the government and/or its citizens, or whether the activity is conducted within the geographic boundaries of the government and is generally available to its citizens. Based upon the application of these criteria, the following is a brief review of each potential component unit addressed in defining the government's reporting entity.

Libby Memorial Library - The Library provides library services and is not considered to be a component unit because it is a separate legal organization whose board is not controlled by officials of the Town. The only activity that flows through the Town's financial records is the Town's yearly appropriation to the Library. All other financial activity of the Libby Memorial Library has not been reported in the Town's general purpose financial statements.

Biddeford-Saco-Old Orchard Beach Transit Committee - The Town is member of the Biddeford-Saco-Old Orchard Beach Transit Committee, which is a jointly governed organization. The Committee operates a public mass transit passenger bus service within and between the three municipalities under a voluntary interlocal agreement. The Town of Old Orchard Beach's contribution to the committee for the year ended June 30, 2000 was \$45,000. The Transit Committee does not meet the definition of a component unit or a joint venture because there is no ongoing financial interest or responsibility by the participating governments.

SUMMARY OF SIGNIFICANT ACCOUNTING POLICIES

Except as described below, the accounting policies of the Town of Old Orchard Beach, Maine conform to generally accepted accounting principles as applicable to governmental units. The following is a summary of the more significant of such policies:

A. Basis of Presentation

The accounts of the Town are organized on the basis of funds and account groups, each of which is considered a separate accounting entity. The operations of each fund are accounted for with a separate set of self-balancing accounts that comprise its assets, liabilities, reserves, fund equity/retained earnings, revenues

TOWN OF OLD ORCHARD BEACH, MAINE
Notes to General-purpose Financial Statements, Continued

SUMMARY OF SIGNIFICANT ACCOUNTING POLICIES, CONTINUED

and expenditures. Government resources are allocated to and accounted for in individual funds based upon the purpose for which they are to be spent and the means by which spending activities are controlled. The various funds and account groups are reported by type in the general-purpose financial statements. Amounts in the "totals - memorandum only" columns in the preceding financial statements represent a summation of the combined financial statement line items of the fund types and account groups, and are presented only for analytical purposes. The summation includes fund types and account groups that use different bases of accounting and interfund transactions that have not been eliminated. Consequently, amounts shown in the "totals - memorandum only" columns are not comparable to a consolidation and do not represent the total resources available, or the revenues and expenditures/expenses of the Town. The Town uses the following fund categories, fund types and account groups:

GOVERNMENTAL FUND TYPES

Governmental Funds are those through which most governmental functions of the Town are financed. The acquisition, use and balances of the Town's expendable financial resources and the related liabilities (except those that would be accounted for in proprietary funds) are accounted for through governmental funds. The measurement focus is upon determination of changes in financial position, rather than upon net income determination. The following are the Town's Governmental Fund Types:

General Fund - this fund accounts for all financial transactions except those required to be accounted for in another fund.

Special Revenue Funds - Special Revenue Funds are used to account for the proceeds of specific revenue sources (other than special assessments, expendable trust, or major capital projects) requiring separate accounting because of legal or regulatory provisions or administrative action.

Capital Project Funds - Capital Project Funds are used to account for financial resources segregated for the acquisition or construction of major capital facilities other than those financed by proprietary funds and trust funds.

PROPRIETARY FUND TYPE

The Proprietary Fund is used to account for the Town's ongoing activities that are similar to those often found in the private sector. The measurement focus is upon determination of net income. The following is the Town's Proprietary Fund Type:

Enterprise Fund - this fund is established to account for operations that are financed and operated in a manner similar to private business enterprises where the intent is that the costs of providing services on a continuing basis be financed or recovered primarily through user charges.

FIDUCIARY FUND TYPES

Trust Funds account for assets held by the Town in a trustee capacity. All are Expendable Trust Funds and are accounted for in essentially the same manner as governmental funds.

Agency Funds are used to account for assets that the government holds on behalf of others as their agent.

TOWN OF OLD ORCHARD BEACH, MAINE
Notes to General-purpose Financial Statements, Continued

SUMMARY OF SIGNIFICANT ACCOUNTING POLICIES, CONTINUED

ACCOUNT GROUPS

Account groups are used to establish accounting control and accountability for the Town's general fixed assets and general long-term debt.

General Fixed Assets Account Group - this account group is maintained to account for the fixed assets of the Town, other than those accounted for in the proprietary funds.

General Long-term Debt Account Group - this account group is established to account for the Town's long-term debt, other than debt accounted for in the proprietary funds.

B. Basis of Accounting

The accounting and reporting treatment applied to a fund is determined by its measurement focus. All governmental funds and expendable trust funds are accounted for on a spending or "financial flow" measurement focus. This means that only current assets and current liabilities are generally included on their balance sheets. Their reported fund balance (net current assets) is considered a measure of "available spendable resources". Governmental fund operating statements present increases (revenues and other financing sources) and decreases (expenditures and other financing uses) in net current assets. Accordingly, they are said to present a summary of sources and uses of "available spendable resources" during a period.

Basis of accounting refers to when revenues and expenditures or expenses are recognized in the accounts and reported in the financial statements. Basis of accounting relates to the timing of the measurements made, regardless of the measurement focus applied.

All Governmental Funds and Expendable Trust Funds are accounted for using the modified accrual basis of accounting. Their revenues are recognized when they become measurable and available as net current assets. Revenues are recognized (recorded) in the accounting period in which they become susceptible to accrual, that is, when they become both measurable and available to finance expenditures of the current fiscal period. Available means collectible within the current period or soon enough thereafter to be used to pay liabilities of the current period. This contrasts with the method used by private-sector entities, where revenues are recorded when they are earned.

In applying the susceptible to accrual concept to intergovernmental revenues, the legal and contractual requirements of the numerous individual programs are used as guidance. There are essentially two types of intergovernmental revenues currently being received by the Town:

- Monies must be spent for the specific purpose, or project, before any amount will be paid to the Town. These revenues are recognized based upon the expenditures recorded.
- Monies are virtually unrestricted as to purpose, and are usually revocable only for failure to comply with prescribed compliance requirements. These resources are reflected as revenues at the time of receipt, or earlier, if the susceptible to accrual criteria are met.

Licenses and permits, charges for services, fines and forfeits, and miscellaneous revenues (except Investment earnings) are recorded as revenues when received in cash because they are generally not measurable until actually received. Expenditures are generally recognized under the modified accrual basis

TOWN OF OLD ORCHARD BEACH, MAINE
Notes to General-purpose Financial Statements, Continued

SUMMARY OF SIGNIFICANT ACCOUNTING POLICIES, CONTINUED

of accounting when the related fund liability is incurred. Exceptions to the general rule include: principal and interest on long-term debt which is recognized when due; and prepaid expenses, which are not generally recorded.

C. Investments

Investments are stated at fair value.

D. Inventory

Inventory consists of vehicle fuel, food and supplies and is valued at the lower of cost (first-in, first-out basis) or market, and is offset with a reserved fund balance for inventories. Inventories include the value of the U.S. Department of Agriculture commodities donated to the School Lunch Program.

E. Fixed Assets

The Town maintains a general fixed asset group of accounts. Expenditures for property and equipment are charged to departmental operations or to capital improvement projects whenever such items are purchased and the value is also recorded in the general fixed asset account group.

Real property and equipment owned by the Proprietary Funds are stated at the lower of cost to acquire or construct the asset or net realizable value. Routine maintenance and repairs are charged against income. Expenditures that materially increase values, change capacities or extend useful lives are capitalized. The Town depreciates the sports stadium facility over 30 years and various improvements to the building over 10 years.

F. Vacation and Sick Leave

Under terms of personnel policies and union contracts, vacation and sick leave are granted in varying amounts according to length of service. In some cases, employees are entitled to payment for unused vacation and a percentage of sick leave upon termination or retirement.

At June 30, 2000, the accumulated vacation cost was \$140,535 and is accrued on the General Fund balance sheet. Accumulated vested sick leave was \$378,025 and is disclosed in the general long-term debt account group because it is not expected to be liquidated with expendable available resources.

G. Encumbrances

Encumbrance accounting, under which purchase orders, contracts and other commitments for the expenditures of funds are recorded in order to reserve that portion of the applicable appropriations, is employed in the governmental funds. Encumbrances do not constitute expenditures or liabilities, except that they are included as expenditures for budgetary purposes (Statement 3).

H. Interfund Transactions

During the course of normal operations, the Town has several transactions between funds including expenditures and transfers of resources to provide services. These transactions are reported as operating transfers.

TOWN OF OLD ORCHARD BEACH, MAINE
Notes to General-purpose Financial Statements, Continued

STEWARDSHIP, COMPLIANCE AND ACCOUNTABILITY

A. Budgetary Information

A budget is formally adopted for the General Fund each year through the passage of the Town budget and is prepared on a basis consistent with generally accepted accounting principles with the exception that encumbrances are treated as expenditures for budgetary purposes. The Town's other funds do not have legally adopted budgets but have adopted budgets through formal authorizations by the Town Council, School Committee and through grant agreements.

In the General Fund, the level of control (level at which expenditures may not exceed budget) is the Department. The gross appropriation for each department shall not be exceeded except by consent of the Town Council. The Town Council may, by resolution, transfer an unencumbered appropriation balance or portion thereof including surplus between the general accounts.

For the School Department, the level of control is also the Department. Generally, all unexpended School budgetary accounts lapse to the School Department's fund balance at the close of the fiscal year. Once adopted, the budget can be amended by the School Committee, but only through transfers between expenditure accounts.

B. Budgetary vs. GAAP Basis of Accounting

As required by generally accepted accounting principles (GAAP), the Town has recorded a revenue and expenditure for Maine State Retirement contributions made by the State of Maine on behalf of the Old Orchard Beach School Department. These amounts have not been budgeted in the General Fund and result in a difference in reporting on a budgetary basis of accounting vs. reporting under generally accepted accounting principles of \$923,000. These amounts have been included as an intergovernmental revenue and an education expenditure in the General fund on Statement 2 (GAAP basis). There is no effect on the fund balance at the end of the year.

Additionally, the School Department compensates its teachers under a contract for services rendered between the months of September and June. However, compensation is remitted over a twelve-month period, September through August. At June 30, 2000, the balance on such contracts amounted to approximately \$566,642 and is fully accrued and reflected in the financial statements.

C. Excess of Expenditures Over Appropriations

For the year ended June 30, 2000, expenditures exceeded appropriations in the following departments:

Legal	\$ 1,169
Assessor	1,626
Code enforcement	21,511
Town Hall maintenance	4,386
Compost facility	23,438
Solid waste	2,929
Fire department	6,575
Hydrant rental	85
Treatment plant	10,046

TOWN OF OLD ORCHARD BEACH, MAINE
Notes to General-purpose Financial Statements, Continued

STEWARDSHIP, COMPLIANCE AND ACCOUNTABILITY, CONTINUED

Rescue unit	\$ 13,419
Lifeguards	14,624
Animal Control	2,217
Public Safety Complex	1,624
Historical Society	6,115
Tax abatements & write-offs	14,344
Planning: Zoning and Registration Boards	310

D. Deficit Fund Equity

At June 30, 2000 the special revenue fund Municipal Development District has a deficit fund balance of \$34,661, which will be funded by taxes in the subsequent year.

The enterprise fund retained deficit of \$111,107 will be written off if and when the Ballpark is sold. Effectively, the debt remaining after the sale, if any, will become part of the long-term debt account group to be funded by future appropriations.

DEPOSITS AND INVESTMENTS

The Town's policy is to invest all available funds at the highest possible rates, in conformance with legal and administrative guidelines, while avoiding unreasonable risk. The funds are invested in liquid investments with maturities planned to coincide with the Town's cash needs during the year.

A. Deposits

Town policy is that deposits can only be made in financial institutions insured by the FDIC and that funds over the \$100,000 insurance limit be collateralized or placed in other financial institutions.

The Town's deposits are categorized as follows to give an indication of the level of risk assumed by the Town at year end: Category 1 includes deposits covered by federal depository insurance or by collateral held by the Town or by the Town's agent in the Town's name; category 2 includes uninsured deposits covered by collateral held by the pledging financial institution's trust department or agent in the Town's name; category 3 includes uninsured and uncollateralized deposits.

At June 30, 2000 cash and cash equivalents consisted of:

	Carrying amount	Bank balance	Category		
			1	2	3
Checking and savings accounts	\$ 231,927	537,970	266,462	271,508	-
Certificates of deposit	2,350,290	2,350,290	2,098,985	251,305	-
Total	\$ 2,582,217	2,888,260	2,365,447	522,813	-

TOWN OF OLD ORCHARD BEACH, MAINE
Notes to General-purpose Financial Statements, Continued

DEPOSITS AND INVESTMENTS, CONTINUED

B. Investments

Maine statutes authorize the Town to invest in obligations of the U. S. Treasury and U. S. agencies, repurchase agreements and certain corporate stocks and bonds. Generally, the Town invests such excess funds in a cash management repurchase agreement account.

Investments are classified into three categories. Category 1 includes investments which are insured or registered or for which the securities are held by the Town or its agent in the Town's name. Category 2 includes uninsured and unregistered investments held by the financial institution's trust department or agent in the Town's name. Category 3 includes uninsured and unregistered investments for which the securities are held by the financial institution's trust department or agent, but not in the Town's name.

At June 30, 2000 investments consisted of the following:

	Carrying amount (market)	Category		
		1	2	3
Mutual Funds (1)	\$ 1,475,627			
Maine Class Trust investment pool (1)	872,283			
Government Agency securities	1,400,533	-	1,400,533	-
Corporate stocks	149,203	149,203	-	-
Total	\$ 3,897,646	149,203	1,400,533	-

- (1) Certain investments are not required to be classified in any of the three above categories because they are not evidenced by securities that exist in physical or book entry form.

PROPERTY TAX

Property taxes for the current year were committed on July 7, 1999 on the assessed value listed as of the previous April 1 for all real and personal property located in the Town. All real property taxes were due in two installments, 50% on August 17, 1999 and 50% on February 15, 2000. All personal property taxes were due in full on August 17, 1999. Interest at the rate of 10% per annum was charged on any amounts remaining unpaid after these respective due dates. Assessed values are periodically established by the Town's Assessor at 100% of assumed market value. A revaluation was completed for the list of April 1, 1990 with annual reviews being conducted since that date. The assessed value was 100% of the estimated market value and 98% of the 2000 state valuation of \$533,700,000.

The Town is permitted by the laws of the State of Maine to levy taxes up to 105% of its net budgeted expenditures for the related fiscal period. The amount raised in excess of 100% is referred to as overlay, and amounted to \$77,277 for the year ended June 30, 2000.

Tax liens are placed on real property within twelve months following the tax commitment date if taxes are delinquent. The Town has the authority to foreclose on property eighteen months after the filing of the lien if the tax liens and associated costs remain unpaid.

TOWN OF OLD ORCHARD BEACH, MAINE
Notes to General-purpose Financial Statements, Continued

PROPERTY TAX, CONTINUED

Property taxes levied during the year were recorded as receivables at the time the levy was made. The receivables collected during the year and in the first sixty days following the end of the fiscal year have been recorded as revenues. The remaining receivables have been recorded as deferred revenues.

The following summarizes the 2000 and 1999 levy:

	<u>2000</u>	<u>1999</u>
Valuation:		
Land	\$ 202,519,200	201,721,200
Buildings	304,060,100	297,448,200
Personal property	15,989,927	15,024,348
Less - Exemptions	14,116,300	12,932,200
Total assessed valuation	\$ 508,452,927	501,261,548
Total assessed valuation	508,452,927	501,261,548
Tax rate (per \$1,000)	23.65	23.65
Commitment	12,024,912	11,854,836
Supplemental taxes assessed	6,389	12,409
	12,031,301	11,867,245
Less - collections and abatements	11,578,169	11,399,713
Receivable at end of year	\$ 453,132	467,532
Consisting of:		
Taxes	42,782	-
Liens	410,350	467,532
Receivable at end of year	\$ 453,132	467,532
Collection rate	96.23%	96.06%

TOWN OF OLD ORCHARD BEACH, MAINE
Notes to General-purpose Financial Statements, Continued

REVISED BUDGET

The revised budget presented for the General Fund in the Statement of Revenues, Expenditures and Changes in Fund Balance – Budgetary Basis (Statement 3), includes various adjustments as follows:

	Revenues	Expenditures	Other financing sources and (uses)
1999-2000 budget as originally adopted	\$ 17,341,816	(17,551,816)	210,000
Designated carry forward balances:			
Various capital improvements	-	(276,045)	276,045
Interfund budgeting:			
Ballpark fund	-	290,000	(290,000)
TIF property taxes	(106,984)	106,984	-
Downtown TIF fund	(264,409)	264,409	-
Rescue equipment fund	(124,000)	-	124,000
School Adult Education fund	-	37,500	(37,500)
	<u>\$ 16,846,423</u>	<u>(17,128,968)</u>	<u>282,545</u>

INTERFUND BALANCES

Individual interfund receivables and payables (due from/to other funds) at June 30, 2000, were as follows:

	Interfund receivables	Interfund payables
General Fund	\$ 616,383	57,122
Special revenue funds:		
Rescue reserve	-	494,884
Sewer reserve	-	51,734
Municipal development district fund	-	34,661
Recreation	30,277	-
Beautification	2,393	-
Playground equipment	1,422	-
School special revenue	48,025	66,373
Conservation tree grant fund	701	-
Total special revenue funds	82,818	647,652
Capital project funds:		
Downtown TIF District	19,805	-
Landfill closure fund	2,526	-
Total capital project funds	22,331	-
Enterprise funds:		
Ballpark facility	-	16,758
Total	\$ 721,532	721,532

TOWN OF OLD ORCHARD BEACH, MAINE
Notes to General-purpose Financial Statements, Continued

LONG-TERM DEBT

The following is a summary of long-term debt transactions of the Town for the year ended June 30, 2000:

	General long-term debt	Proprietary Fund	Total
Long-term debt payable at June 30, 1999	\$ 16,695,515	844,185	17,539,700
Debt issued	-	-	-
Debt retired	984,838	241,677	1,226,515
Long-term debt payable at June 30, 2000	\$ 15,710,677	602,508	16,313,185

Long-term debt payable at June 30, 2000 is comprised of the following:

	Interest rate	Final maturity date	Balance end of year
General long-term debt:			
1986 Capital improvement bond	Varies	2006	\$ 420,000
1989 Capital improvement bond	Varies	2009	400,000
1990 General obligation bond	Varies	2000	108,700
1990 School general obligation bond	Varies	2000	46,300
1992 General obligation bond	Varies	2012	6,055,000
1996 Sewer improvement bond	4.875%	2024	2,975,677
1998 General obligation refunding bond	Varies	2018	5,705,000
Total general long-term debt			15,710,677
Proprietary Fund:			
1987 general obligation security	Varies	2002	602,508
Total general obligation debt			\$ 16,313,185

The Town is in compliance with all significant limitations and restrictions contained in the various bond indentures.

TOWN OF OLD ORCHARD BEACH, MAINE
Notes to General-purpose Financial Statements, Continued

LONG-TERM DEBT, CONTINUED

The annual requirements to amortize all debt outstanding as of June 30, 2000 are as follows. Such amounts exclude overlapping debt requirements but include school debt requirements to be reimbursed by the State of Maine.

Year ended June 30,	General long-term debt		Proprietary funds		Total
	Principal	Interest	Principal	Interest	
2001	\$ 962,999	851,115	275,619	34,381	2,124,114
2002	836,314	799,603	293,626	16,374	1,945,917
2003	869,790	751,256	33,262	1,138	1,655,446
2004	958,436	699,376	-	-	1,657,812
2005	1,002,260	643,581	-	-	1,645,841
2006-2010	5,575,507	2,302,835	-	-	7,878,342
2011-2015	3,723,277	764,474	-	-	4,487,751
2016-2020	1,025,380	327,532	-	-	1,352,912
2021-2024	756,715	94,333	-	-	851,048
	\$ 15,710,678	7,234,105	602,507	51,893	23,599,183

TOWN OF OLD ORCHARD BEACH, MAINE
Notes to General-purpose Financial Statements, Continued

CAPITAL LEASE

The School Department has entered into a lease agreement as lessee for financing the acquisition of energy, environmental control and lighting systems. This lease agreement qualifies as a capital lease, and therefore, has been recorded in the Town of Old Orchard Beach's long-term debt group of accounts at the present value of the future minimum lease payments as of the date of their inception. Capital lease expenditures for the year ending June 30, 2000 amounted to \$47,035.

The following is a schedule of the future minimum lease payments under the capital lease, and the present value of the net minimum lease payments at June 30, 2000:

Fiscal year ending
June 30,

2001	\$ 48,681
2002	50,385
2003	52,148
2004	53,973
<u>2005 and thereafter</u>	<u>55,862</u>
Total minimum lease payments	261,049
<u>Less amount representing interest</u>	<u>47,511</u>
<u>Present value of future minimum lease payments</u>	<u>\$ 213,538</u>

STATUTORY DEBT LIMIT

In accordance with Maine law, no municipality shall incur debt for specified purposes in excess of certain percentages of State valuation of such municipality. At June 30, 2000, the Town was in compliance with these limitations.

STATE REIMBURSEMENT FOR DEBT SERVICE EXPENDITURES

The State of Maine currently reimburses the Town for a portion of financing costs of school buildings and school bus purchases. Continuation of such reimbursements is dependent upon continued appropriations by the State legislature.

TOWN OF OLD ORCHARD BEACH, MAINE
Notes to General-purpose Financial Statements, Continued

RESERVED/DESIGNATED FUND BALANCES

At June 30, 2000 portions of fund balance were reserved and designated for future periods as follows:

	General Fund	Special Revenue Funds
Reserved:		
Education:		
Special education tuition	\$ 95,000	-
MSMA unemployment fund	10,000	-
System support recertification	10,000	-
Encumbrances	162,122	-
School lunch inventory	-	4,474
Town inventory	3,721	-
Total	\$ 280,843	4,474

	General Fund
Unreserved - designated:	
Wastewater clarifier	\$ 700,000
East Grand Avenue - Harrisburg to Walnut	245,128
Public Safety building improvements	144,019
Solid waste subsidy - old system	139,500
Cascade Road project	115,000
Dirigo Drive project	110,000
Solid waste subsidy - new system	105,421
Solid waste trucks & containers	100,000
Sewer projects	94,004
Economic development	71,365
Tarring projects	68,812
CDBG grant - local match	64,986
Police cruiser purchase & equipment	44,000
General capital improvement projects	43,175
Treatment plant equipment	30,733
Town Hall improvements	29,459
Pump station alarms	28,021
Public Works building improvements	19,575
Town Hall computer upgrade & training	11,350
General Assistance for trash bags	10,000
Public Works signage	9,884
Sidewalk repairs	8,513
Public Works truck body	8,000
Memorial Park	7,093
Disaster relief fund - FEMA	6,591
Communications - computer upgrades	6,171
GIS System	6,000
Fuel tank replacement	5,000

TOWN OF OLD ORCHARD BEACH, MAINE
Notes to General-purpose Financial Statements, Continued

RESERVED/DESIGNATED FUND BALANCES, CONTINUED

Pay plan study - Town Hall	\$ 2,473
Public Safety building signs	2,000
Police block grant Town match	1,933
Public Works Dept. vehicles	1,352
Tri-Community camera reserve	1,079
Animal Control vehicle & equipment	989
Police in-car cameras	798
Public Safety - technical upgrades	550
Flower donation	530
WWTP employee clothing allowance	350
Rescue equipment	294
Total	\$ 2,244,148

CONTINGENT LIABILITIES

The Town has been named as defendant in several lawsuits. The ultimate liability to the Town, if any, has not been determined.

LANDFILL CLOSURE AND POSTCLOSURE CARE COSTS

Under existing state law, Maine communities are required to close existing landfills under a state approved plan and perform certain maintenance and monitoring functions at the landfill site for thirty years after closure. The Town presently has two landfills that have been closed under an approved plan and one additional landfill whose closure was completed during fiscal year 1998. The only additional costs that remain are postclosure care costs on all three of the landfills. The estimated total postclosure care costs are \$174,000, which would include two mowings of each site during the year and well monitoring. This amount has been accrued on the general long-term debt account group and is being amortized over 30 years, as it is not expected that any of these costs will be funded with current financial resources. The actual cost of postclosure care may be higher due to inflation, changes in technology, engineering estimates, or changes in landfill laws and regulations.

MAINE STATE RETIREMENT SYSTEM (MSRS) - CONSOLIDATED RETIREMENT PENSION PLAN

Description of the Plan - The Town contributes to the Maine State Retirement System Consolidated Plan, a cost sharing multiple-employer retirement system established by the Maine State legislature. The Maine State Retirement System provides retirement and disability benefits, annual cost-of-living adjustments, and death benefits to plan members and beneficiaries. The authority to establish and amend benefit provisions rests with the State Legislature. The Maine State Retirement System issues a publicly available financial report that includes financial statements and required supplementary information for the Consolidated Plan. That report may be obtained by writing to Maine State Retirement, 46 State House Station, Augusta, Maine 04333-0046 or by calling 1-800-451-9800.

Funding Policy - Plan members are required to contribute 6.5% of their annual covered salary and the Town is required to contribute an actuarially determined rate. The current rate is .41% of annual covered payroll.

TOWN OF OLD ORCHARD BEACH, MAINE
Notes to General-purpose Financial Statements, Continued

MAINE STATE RETIREMENT SYSTEM (MSRS) - CONSOLIDATED RETIREMENT PENSION PLAN, CONTINUED

The contribution rates of plan members and the Town are established and may be amended by the Maine State Retirement Board of Trustees. The Town's contributions to the Maine State Retirement System Consolidated Plan for the year ended June 30, 2000 were \$2,280.

Teacher Group - All school teachers, plus other qualified educators, participate in the Maine State Retirement System's teacher group. The teacher's group is a cost-sharing plan with a special funding situation, established by the Maine State legislature. The Maine State Retirement System provides retirement and disability benefits, annual cost-of-living adjustments, and death benefits to plan members and beneficiaries. The authority to establish and amend benefit provisions rests with the State Legislature. The Maine State Retirement System issues a publicly available financial report that includes financial statements and required supplementary information for the Teacher's Group. That report may be obtained by writing to Maine State Retirement System, 46 State House Station, Augusta, Maine 04333-0046 or by calling 1-800-451-9800.

Funding Policy - Plan members are required to contribute 7.65% of their compensation to the retirement system. The same statute requires the State of Maine Department of Education to contribute the employer contribution, which amounts to \$923,000 (19.12%) for the fiscal year 2000. This amount has been reported as an intergovernmental revenue and education expenditure in the GAAP basis financial statements (Statement 2). There is no contribution required by the School except for federally funded teachers, for which the School contributed 19.12% of their compensation. This cost is charged to the applicable grant.

457 RETIREMENT PLAN

The Town offers all its employees a deferred compensation plan created in accordance with Internal Revenue (IRC) Section 457. The plan permits participating employees to defer a portion of their salary until future years. The deferred compensation is not available to employees until termination, retirement, death or unforeseeable emergency.

Assets of the plan are placed in trust for the exclusive benefit of participants and their beneficiaries. Accordingly, the assets and the liability for the compensation deferred by plan participants, including earnings on plan assets, were removed from the Town's general-purpose financial statements.

RISK MANAGEMENT

The Town is exposed to various risks of loss related to torts; theft of, damage to and destruction of assets, errors and omissions; and natural disasters for which the Town either carries commercial insurance, participates in a public entity risk pool, or is effectively self-insured. Currently, the Town participates in several public entity and self-insured risk pools sponsored by the Maine Municipal Association.

Based on the coverage provided by the pools, as well as coverage provided by commercial insurance purchased, the Town is not aware of any material actual or potential claim liabilities which should be recorded at June 30, 2000.

TOWN OF OLD ORCHARD BEACH, MAINE
Notes to General-purpose Financial Statements, Continued

GENERAL FIXED ASSETS

The following is a summary of the components of general fixed assets at June 30, 2000:

	<u>Land</u>	<u>Buildings</u>	<u>Furniture and equipment</u>	<u>Vehicles</u>	<u>Total</u>
Police Department	\$ 63,727	163,868	226,680	174,895	629,170
Waste Water Trtmt. Plant	146,866	1,321,797	2,015,464	139,894	3,624,021
School Department	1,165,324	2,476,314	872,942	245,103	4,759,683
Public Works	62,217	26,664	624,803	706,266	1,419,950
Fire/Rescue	-	-	268,190	1,070,594	1,338,784
Town Hall	72,611	734,177	144,125	-	950,913
Compost/Transfer Facility	152,275	-	-	-	152,275
Comfort Station	26,708	113,861	-	-	140,569
Total	\$ 1,689,728	4,836,681	4,152,204	2,336,752	13,015,365

During the year ended June 30, 1999, the Town developed historical fixed asset records. Historical costs have been estimated when actual costs were not available.

TOWN OF OLD ORCHARD BEACH, MAINE

General Fund

Comparative Balance Sheet

June 30, 2000 and 1999

	2000	1999
ASSETS		
Cash and cash equivalents	\$ 1,696,982	965,918
Investments	3,677,170	3,681,354
Receivables:		
Taxes receivable	141,382	75,536
Tax liens	771,114	941,343
Accounts receivable	21,418	35,979
Due from State of Maine	56,546	110,955
Inventory	3,721	5,702
Interfund loans receivable	616,383	542,471
Total assets	\$ 6,984,716	6,359,258
LIABILITIES AND FUND EQUITY		
Liabilities:		
Accounts payable and payroll withholdings	519,253	428,394
Accrued expenses	690,652	606,790
Accrued vacation and sick leave	140,535	135,158
Interfund loans payable	57,122	319,682
Taxes collected in advance	24,371	6,512
Deferred tax revenue	755,283	832,468
Other deferred revenue	17,394	-
Refundable deposits	21,719	22,201
Total liabilities	2,226,329	2,351,205
Fund equity:		
Reserved	280,843	161,217
Unreserved:		
Designated	2,244,148	1,730,586
Undesignated	2,233,396	2,116,250
Total fund equity	4,758,387	4,008,053
Total liabilities and fund equity	\$ 6,984,716	6,359,258

TOWN OF OLD ORCHARD BEACH, MAINE
General Fund
Statement of Revenues, Expenditures and Changes in Fund Balance
Budget and Actual - Budgetary Basis
Year ended June 30, 2000

(with comparative actual amounts for the year ended June 30, 1999)

	2000		Variance favorable (unfavorable)	1999 Actual
	Budget	Actual		
Revenues:				
Taxes:				
Property taxes	\$ 11,948,543	12,049,914	101,371	11,760,261
Less TIF financing	(106,984)	(106,984)	-	-
Change in deferred property tax revenue	-	77,185	77,185	92,258
Excise taxes	961,000	1,106,171	145,171	950,573
Interest and costs on taxes	135,000	113,919	(21,081)	152,011
Contributions in lieu of taxes	25,000	31,815	6,815	24,982
Total taxes	12,962,559	13,272,020	309,461	12,980,085
Licenses, permits and fees:				
Licenses	75,000	69,810	(5,190)	81,330
Building, plumbing and electrical permits	14,000	30,087	16,087	21,132
Town Clerk fees	6,500	7,956	1,456	6,241
Town vehicle registration fees	25,000	29,854	4,854	28,474
Sewer permits	31,500	31,500	-	31,234
Sewer user fees	2,000	4,274	2,274	2,687
Other	24,000	25,917	1,917	31,844
Total licenses, permits and fees	178,000	199,398	21,398	202,942
Intergovernmental:				
State Revenue Sharing	745,000	942,789	197,789	790,132
State education subsidies	1,936,830	1,995,126	58,296	1,844,664
Homestead exemption	291,534	286,035	(5,499)	267,338
M.D.O.T. block grant	80,000	74,658	(5,342)	61,344
Human services reimbursement	12,000	8,131	(3,869)	7,252
Community billings--compost facility	95,000	124,628	29,628	122,855
Other federal revenue	-	13,248	13,248	181
Other state revenue	15,000	6,993	(8,007)	10,830
Total intergovernmental	3,175,364	3,451,608	276,244	3,104,596
Investment income	225,000	284,785	59,785	240,533
Other revenues:				
Parking and comfort station fees	50,000	54,819	4,819	63,551
Cable television franchise	40,000	44,605	4,605	41,829
School Department	75,000	76,793	1,793	127,883
Sale of town owned property	-	-	-	4,747
Parking meters and fines	125,000	167,443	42,443	159,209
Legal settlement	-	2,000	2,000	45,000
Miscellaneous	15,500	23,140	7,640	36,266
Total other revenues	305,500	368,800	63,300	478,485
Total revenues	16,846,423	17,576,611	730,188	17,006,641

TOWN OF OLD ORCHARD BEACH, MAINE
General Fund
Statement of Revenues, Expenditures and Changes in Fund Balance
Budget and Actual - Budgetary Basis, Continued

	2000		Variance favorable (unfavorable)	1999 Actual
	Budget	Actual		
Expenditures:				
Current:				
General governmental:				
Town Council	\$ 31,162	29,599	1,563	28,843
Administration	165,927	163,417	2,510	160,063
Legal	65,000	66,169	(1,169)	67,411
Building maintenance	49,154	53,540	(4,386)	48,437
Contingency	61,229	10,539	50,690	73,960
Tax collector	64,602	63,933	669	59,399
Finance Director/Treasurer	84,767	82,776	1,991	89,651
Assessor	106,611	108,237	(1,626)	106,947
Town Clerk	53,539	52,846	693	53,957
Planning	84,285	77,000	7,285	74,060
Code enforcement	89,943	111,454	(21,511)	85,115
Elections	8,725	8,252	473	3,407
Total general government	864,944	827,762	37,182	851,250
Public works:				
General	620,721	551,153	69,568	503,499
Snow and ice removal	32,500	26,893	5,607	26,565
Beach cleaning	19,250	17,578	1,672	16,753
Total public works	672,471	595,624	76,847	546,817
Sanitation:				
Comfort station	3,000	1,367	1,633	1,834
Compost facility	141,005	164,443	(23,438)	151,345
Treatment plant	487,337	497,384	(10,047)	479,672
Solid waste	562,500	565,429	(2,929)	541,752
Total sanitation	1,193,842	1,228,623	(34,781)	1,174,603
Public safety:				
Communication center	241,259	224,696	16,563	205,344
Fire department	387,232	393,807	(6,575)	372,594
Police department	935,090	920,715	14,375	891,974
Parking enforcement	19,880	19,514	366	12,227
Rescue unit	216,975	230,394	(13,419)	214,935
Animal control	41,000	43,217	(2,217)	11,629
Public safety complex	32,650	34,274	(1,624)	46,670
Street lights	232,000	191,881	40,119	236,058
Hydrants	105,000	105,085	(85)	104,929
Lifeguards	76,780	91,404	(14,624)	82,757
Total public safety	2,287,866	2,254,987	32,879	2,179,117
Parks and recreation:				
Conservation Commission	2,250	747	1,503	1,685
Parking lot	18,500	17,629	871	22,561
Recreation	36,955	36,436	519	33,543
Total parks and recreation	57,705	54,812	2,893	57,789

TOWN OF OLD ORCHARD BEACH, MAINE
General Fund
Statement of Revenues, Expenditures, and Changes in Fund Balance
Budget and Actual - Budgetary Basis, Continued

	2000		Variance favorable (unfavorable)	1999 Actual
	Budget	Actual		
Expenditures, continued:				
Current, continued:				
Health and welfare:				
General assistance	47,696	43,477	4,219	36,470
Total health and welfare	47,696	43,477	4,219	36,470
Education	7,934,269	7,928,408	5,861	7,621,277
Intergovernmental - county tax	230,025	230,025	-	237,770
Unclassified:				
Employee benefits and insurances	957,700	927,214	30,486	851,424
Memorial Library	111,199	111,199	-	98,000
Planning, Zoning and Registration Boards	14,417	14,727	(310)	8,710
Donations to provider agencies	15,550	21,665	(6,115)	9,181
Transit Committee subsidy	45,000	45,000	-	45,000
Abatements, write offs and overlay	45,000	59,344	(14,344)	24,899
Miscellaneous	21,000	-	21,000	-
Total unclassified	1,209,866	1,179,149	30,717	1,037,214
Debt service:				
Principal	938,538	938,538	-	900,524
Interest	638,934	638,934	-	787,974
Total debt service	1,577,472	1,577,472	-	1,688,498
Capital outlays:				
Parking meter upgrades	15,000	15,000	-	-
Public safety - ATV	4,000	3,695	305	-
Dirigo Drive project	110,000	-	110,000	-
Rescue breathing apparatus	5,000	4,800	200	-
Waste Water clarifier	200,000	-	200,000	-
Town Hall building repairs	3,000	-	3,000	-
Libby Library capital improvements	5,000	5,000	-	-
Tax software upgrade	5,700	-	5,700	-
Public Works truck body	8,000	-	8,000	-
Police cruiser	44,000	-	44,000	-
Paving projects	40,000	32,999	7,001	-
Police computer upgrades	16,000	16,000	-	-
Public works - Loader reserve	20,000	20,000	-	-
Public Works - building improvements	12,000	424	11,576	-
Tri-community sewer camera	9,000	7,920	1,080	26,273
Sewer repairs	30,000	149	29,851	-
Animal Control vehicle	10,000	9,011	989	-
Public Works plow truck reserve	40,000	40,000	-	-
Police cruiser equipment	12,500	11,979	521	-
Fire Dept. computer upgrades	8,500	8,240	260	-
Police in-car cameras	15,000	14,202	798	-
Public Safety - Sealing of building	10,000	1,795	8,205	-
Police radar unit purchase	4,000	3,597	403	-
Public Safety - Building improvements	100,000	43,712	56,288	18,901
Waste Water alarm upgrades	20,000	-	20,000	-
Police Consortium grant town match	14,684	14,450	234	-
Police in-car radios	3,600	3,492	108	-
Expenditures from designated fund balance	269,045	269,045	-	196,694
Expenditures from undesignated fund balance	7,000	7,000	-	-
Other improvements & equipment	11,783	2,657	9,126	312,722
Total capital outlays	1,052,812	535,167	517,645	554,590
Total expenditures	17,128,968	16,455,506	673,462	15,985,395

TOWN OF OLD ORCHARD BEACH, MAINE
General Fund
Statement of Revenues, Expenditures, and Changes in Fund Balance
Budget and Actual - Budgetary Basis, Continued

	2000		Variance favorable (unfavorable)	1999 Actual
	Budget	Actual		
Excess (deficiency) of revenues over (under) expenditures	\$ (282,545)	1,121,105	1,403,650	1,021,246
Other financing sources (uses):				
Budgeted use of surplus	210,000	-	(210,000)	-
Operating transfers - in	124,000	204,000	80,000	50,000
Operating transfers - out	(327,500)	(522,529)	(195,029)	(525,500)
Utilization of prior year fund balance	276,045	-	(276,045)	-
Total other financing sources (uses)	282,545	(318,529)	(601,074)	(475,500)
Excess of revenues and other financing sources over expenditures and other financing uses	-	802,576	802,576	545,746
Reconciliation to GAAP (Statement 2):				
Less: Prior year encumbrances		(155,515)		(108,916)
Decrease (increase) in school summer salaries		(58,849)		5,756
Add: Current year encumbrances		162,122		155,515
Excess of revenues and other financing sources over expenditures and other uses - GAAP basis		750,334		598,101
Fund balance, beginning of year		4,008,053		3,409,952
Fund balance, end of year	\$	4,758,387		4,008,053

TOWN OF OLD ORCHARD BEACH, MAINE
Special Revenue Funds
Combining Balance Sheet
June 30, 2000
(with comparative totals for June 30, 1999)

	School Categorical Funds	School Lunch Fund	Adult Education Fund	Beautifi- cation Committee	Sewer Reserve Escrow	Rescue Equipment Fund	Recreation Fund	Conservation			Totals
								Tree Grant Fund	Municipal Development District	Playground Equipment Fund	
ASSETS											
Cash and cash equivalents	\$ 22,471	67,401	30,608	-	258,411	450,888	-	-	-	-	829,779
Investments	436	-	-	-	-	-	-	-	-	-	436
Accounts receivable	100,047	-	59,822	-	-	-	747	-	-	-	160,616
Due from other governments	-	5,626	-	-	-	-	-	-	-	-	5,626
Prepaid expenses	-	-	-	-	-	522,388	-	-	-	-	522,388
Inventory	-	4,474	-	-	-	-	-	-	-	-	4,474
Interfund loans receivable	48,025	-	-	2,393	-	-	30,277	701	-	1,422	82,818
Total assets	\$ 170,979	77,501	90,430	2,393	258,411	973,276	31,024	701	-	1,422	1,606,137
LIABILITIES AND FUND EQUITY											
Liabilities:											
Accounts payable	103,848	-	1,719	-	4,999	-	2,205	-	-	1,100	113,871
Accrued wages	30,234	-	22,334	-	-	-	-	-	-	-	52,568
Deferred revenue	-	-	-	-	-	-	-	-	-	-	-
Interfund loans payable	-	-	66,373	-	51,734	494,884	-	-	34,661	-	647,652
Total liabilities	134,082	-	90,426	-	56,733	494,884	2,205	-	34,661	1,100	814,091
Fund equity:											
Reserved for inventory	-	4,474	-	-	-	-	-	-	-	-	4,474
Unreserved:											
Undesignated	36,897	73,027	4	2,393	201,678	478,392	28,819	701	(34,661)	322	787,572
Total fund equity	36,897	77,501	4	2,393	201,678	478,392	28,819	701	(34,661)	322	792,046
Total liabilities and fund equity	\$ 170,979	77,501	90,430	2,393	258,411	973,276	31,024	701	-	1,422	1,606,137
											1,330,967

TOWN OF OLD ORCHARD BEACH, MAINE
Special Revenue Funds
Combining Statement of Revenues, Expenditures and Changes in Fund Equity
Year ended June 30, 2000
(with comparative totals for the year ended June 30, 1999)

	School Categorical Funds	School Lunch Fund	Adult Education Fund	Beautifi- cation Committee	Sewer Reserve Escrow	Rescue Equipment Fund	Recreation Fund	Conservation Tree Grant	Municipal Development District	Playground Equipment Fund	Totals	
											2000	1999
Revenues:												
Licenses and permits:												
Sewer ordinance fees	-	-	-	-	60,346	-	-	-	-	-	60,346	14,500
Total licenses and permits	-	-	-	-	60,346	-	-	-	-	-	60,346	14,500
Intergovernmental:												
Federal grants and commodities	947,278	141,213	32,336	-	-	-	-	-	-	-	1,120,827	1,212,565
State grants	-	-	47,884	-	-	-	-	-	-	-	47,884	45,892
Total intergovernmental	947,278	141,213	80,220	-	-	-	-	-	-	-	1,168,711	1,258,457
Investment income	-	-	-	-	12,915	26,346	-	-	-	-	39,261	50,714
Other revenues:												
Comfort station	-	-	-	-	-	-	-	-	-	-	-	21,967
Rescue unit call fees	-	-	-	-	-	151,887	-	-	-	-	151,887	179,128
School lunch sales	-	170,100	-	-	-	-	-	-	-	-	170,100	143,673
Recreation program	-	-	-	-	-	-	133,284	-	-	-	133,284	53,795
Other	100,108	1,361	85,287	-	-	-	-	-	15,651	-	202,407	178,474
Total other revenues	100,108	171,461	85,287	-	-	151,887	133,284	-	15,651	-	657,678	577,037
Total revenues	1,047,386	312,674	165,507	-	73,261	178,233	133,284	-	15,651	-	1,925,996	1,900,708
Expenditures:												
Health and welfare	-	300,450	-	-	-	-	-	-	-	-	300,450	281,336
Education	1,059,325	-	218,203	-	-	-	-	-	-	-	1,277,528	1,354,132
Recreation	-	-	-	-	-	-	117,233	-	-	1,100	118,333	61,629
Unclassified	-	-	-	-	-	1,312	-	-	-	-	1,312	51,777
Capital outlay	-	-	-	-	83,649	-	-	-	52,000	-	135,649	-
Total expenditures	1,059,325	300,450	218,203	-	83,649	1,312	117,233	-	52,000	1,100	1,833,272	1,748,874
Excess (deficiency) of revenues over (under) expenditures	(11,939)	12,224	(52,696)	-	(10,388)	176,921	16,051	-	(36,349)	(1,100)	92,724	151,834
Other financing sources (uses):												
Operating transfers - in	-	-	37,500	-	-	80,000	-	-	-	-	117,500	35,500
Operating transfers - out	-	-	-	-	-	(204,000)	-	-	-	-	(204,000)	(50,000)
Total other financing sources (uses)	-	-	37,500	-	-	(124,000)	-	-	-	-	(86,500)	(14,500)
Excess (deficiency) of revenues and other sources over (under) expenditures and other uses	(11,939)	12,224	(15,196)	-	(10,388)	52,921	16,051	-	(36,349)	(1,100)	6,224	137,334
Fund equity, beginning of year	48,836	65,277	15,200	2,393	212,066	425,471	12,768	701	1,688	1,422	785,822	650,761
Fund equity, end of year	36,897	77,501	4	2,393	201,678	478,392	28,819	701	(34,661)	322	792,046	788,095

TOWN OF OLD ORCHARD BEACH, MAINE

Capital Project Funds

Combining Balance Sheet

June 30, 2000

(with comparative totals for June 30, 1999)

	Downtown	East Grand	Landfill	CDBG	Storm Disaster	Totals
	TIF	Avenue	Closure	Highland Ave.	Fund	2000 1999
ASSETS						
Cash and cash equivalents	\$ -	-	-	-	-	- 16,616
Accounts receivable	35,700	3,909	-	-	-	- 39,609
Interfund loans receivable	19,805	-	2,526	-	-	- 22,331
Due from Federal government	-	-	-	-	-	- 56,675
Total assets	\$ 55,505	3,909	2,526	-	-	61,940 379,531

**LIABILITIES AND
FUND EQUITY**

Liabilities:

Accounts payable	-	-	1,721	-	-	1,721 141,135
Retainage payable	-	-	-	-	-	- 1,721
Interfund loans payable	-	-	-	-	-	- 133,269
Total liabilities	-	-	1,721	-	-	1,721 276,125

Fund equity:

Unreserved:

Undesignated	55,505	3,909	805	-	-	60,219 103,406
Total fund equity	55,505	3,909	805	-	-	60,219 103,406

Total liabilities**and fund equity**

\$ 55,505	3,909	2,526	-	-	61,940	379,531
------------------	--------------	--------------	----------	----------	---------------	----------------

TOWN OF OLD ORCHARD BEACH, MAINE
Capital Project Funds
Combining Statement of Revenues, Expenditures and Changes in Fund Balances
Year ended June 30, 2000
(with comparative totals for the year ended June 30, 1999)

	Downtown TIF	East Grand Avenue	Landfill Closure	CDBG Highland Ave.	Storm Disaster Fund	Totals
						2000 1999
Revenues:						
Property taxes	\$ 106,984	-	-	-	-	106,984 106,984
Investment income	-	-	526	-	-	738 526
Other revenues	-	-	-	-	-	53,390 53,390
Total revenues	106,984	-	526	-	-	107,510 161,112
Expenditures:						
Capital improvements:						
Engineering costs	-	-	-	-	-	23,100 -
Consultant costs	-	-	-	-	-	30 -
Construction costs	-	1,317	-	-	-	1,317 20,052
Equipment and associated costs	-	-	-	-	-	9,139 -
Miscellaneous	-	-	-	-	-	18,383 -
Debt service	264,409	-	-	-	-	264,409 148,110
Total expenditures	264,409	1,317	-	-	-	265,726 218,814
Excess (deficiency) of revenues over (under) expenditures	(157,425)	(1,317)	526	-	-	(158,216) (57,702)
Other financing sources (uses):						
Operating transfers - in	-	53,051	-	50,914	11,064	115,029 200,000
Operating transfers - out	-	-	-	-	-	- -
Total other financing sources (uses)	-	53,051	-	50,914	11,064	115,029 200,000
Excess (deficiency) of revenues and other sources over (under) expenditures	(157,425)	51,734	526	50,914	11,064	(43,187) 142,298
Fund balances (deficit), beginning	212,930	(47,825)	279	(50,914)	(11,064)	103,406 (38,892)
Fund balances, ending	\$ 55,505	3,909	805	-	-	60,219 103,406

TOWN OF OLD ORCHARD BEACH, MAINE
Capital Project Funds
Cumulative Statement of Revenues and Expenditures
Beginning of project to June 30, 2000

	Downtown TIF	East Grand Avenue	Landfill Closure	CDBG Highland Ave.	Storm Disaster Fund
Revenues:					
Property taxes	\$ 1,137,518	-	-	-	-
Grant proceeds	628,115	-	186,681	-	965,965
Investment income	121,511	-	3,624	-	-
Sewer reimbursements	-	17,101	-	-	-
Other revenues	140,431	7,193	150	-	12,620
Total revenues	2,027,575	24,294	190,455	-	978,585
Expenditures:					
Capital improvements:					
Engineering costs	360,124	7,289	2,282	23,100	198,171
Consultant costs	-	-	18,900	-	-
Construction costs	3,762,086	260,770	122,513	18,636	701,792
Equipment and associated expenses	-	-	41,631	9,139	4,850
Town labor and equipment	-	-	61,231	-	-
Miscellaneous	292,293	5,377	4,746	39	124,836
Debt service	1,925,684	-	-	-	-
Total expenditures	6,340,187	273,436	251,303	50,914	1,029,649
Deficiency of revenues under expenditures	(4,312,612)	(249,142)	(60,848)	(50,914)	(51,064)
Other financing sources:					
Operating transfers - in	968,117	253,051	61,653	50,914	51,064
Proceeds of general obligation bonds	3,400,000	-	-	-	-
Total other financing sources	4,368,117	253,051	61,653	50,914	51,064
Cumulative excess of revenues and other sources over expenditures	\$ 55,505	3,909	805	-	-

TOWN OF OLD ORCHARD BEACH, MAINE

Enterprise Fund - Ballpark Facility

Comparative Balance Sheet

June 30, 2000 and 1999

	2000	1999
ASSETS		
Interfund loans receivable	\$ -	-
Total assets	-	-
Property, plant and equipment:		
Fixed assets	993,250	993,250
Accumulated depreciation	(478,518)	(460,884)
Net property, plant and equipment	514,732	532,366
Total assets	\$ 514,732	532,366
LIABILITIES AND FUND EQUITY		
Liabilities:		
Current portion of long-term debt	275,619	243,259
Interfund loans payable	16,758	17,183
Accrued interest	6,574	6,574
Total liabilities	298,951	267,016
Long-term liabilities:		
General obligation notes payable (less current portion)	326,888	600,926
Total long-term liabilities	326,888	600,926
Fund equity:		
Retained earnings (deficit)	(111,107)	(335,576)
Total fund equity	(111,107)	(335,576)
Total liabilities and fund equity	\$ 514,732	532,366

TOWN OF OLD ORCHARD BEACH, MAINE
Enterprise Fund - Ballpark Facility
Statement of Revenues, Expenses and Changes in Retained Earnings (Deficit)
Years ended June 30, 2000 and 1999

	2000	1999
Operating revenues:		
Other revenues	\$ 500	-
Total operating revenues	500	-
Operating expenses:		
Utilities and building maintenance	75	564
Depreciation	17,634	17,634
Total operating expenses	17,709	18,198
Operating income (loss)	(17,209)	(18,198)
Nonoperating revenues (expenses):		
Interest expense	(48,322)	(64,825)
Total nonoperating expense	(48,322)	(64,825)
Loss before operating transfers	(65,531)	(83,023)
Other financing sources:		
Operating transfers - in	290,000	290,000
Total other financing sources	290,000	290,000
Net income	224,469	206,977
Retained earnings (deficit), beginning of year	(335,576)	(542,553)
Retained earnings (deficit), end of year	\$ (111,107)	(335,576)

TOWN OF OLD ORCHARD BEACH, MAINE

Enterprise Fund - Ballpark Facility

Statement of Cash Flows

Years ended June 30, 2000 and 1999

	2000	1999
Cash flows from operating activities:		
Cash received from operating revenues	\$ 500	-
Cash payments for operating expenses	(75)	(564)
Net cash provided by (used in) operating activities	425	(564)
Cash flows from noncapital financing activities:		
Operating transfers from other funds	290,000	290,000
Interfund transactions with General Fund	(425)	564
Net cash provided by noncapital financing activities	289,575	290,564
Cash flows from capital and related financing activities:		
Principal paid on long-term debt	(241,678)	(219,324)
Interest paid on long-term debt	(48,322)	(70,676)
Net cash used in capital and related financing activities	(290,000)	(290,000)
Net increase in cash	-	-
Cash, beginning of year	-	-
Cash, end of year	\$ -	-
Reconciliation of operating income to net cash provided by operating activities:		
Operating income	(17,209)	(18,198)
Adjustments to reconcile operating income to net cash provided by operating activities:		
Depreciation	17,634	17,634
Net cash provided by (used in) operating activities	\$ 425	(564)

TOWN OF OLD ORCHARD BEACH, MAINE

Trust Funds
Combining Balance Sheet

June 30, 2000

(with comparative totals for June 30, 1999)

	Ralph Perreault Scholarship	W. Warren Harmon Scholarship	George Grover Golf Fund	Ola Brownrigg Scholarship	Harold Mullen Scholarship	Centennial Scholarship	Susan Powers Scholarship	Alumni Scholarship	William Murphy Scholarship
ASSETS									
Cash and cash equivalents	\$ -	-	-	-	-	-	-	-	-
Investments	101,754	28,061	2,119	7,654	11,633	1,628	3,558	14,066	6,160
Total assets	\$ 101,754	28,061	2,119	7,654	11,633	1,628	3,558	14,066	6,160

FUND EQUITY

Fund equity:

Unreserved:

Principal

Unexpended income

Total fund equity

Total fund equity

Total fund equity

Total fund equity

Total fund equity

Total fund equity

Total fund equity

Total fund equity

Total fund equity

Total fund equity

Total fund equity

Total fund equity

Total fund equity

Total fund equity

Total fund equity

Total fund equity

Total fund equity

Total fund equity

Total fund equity

Total fund equity

Total fund equity

Total fund equity

Total fund equity

Total fund equity

Total fund equity

Total fund equity

Total fund equity

Total fund equity

	Gladys Tarbox Scholarship	Melanie Cook Scholarship	Gilbert cBay Musi Scholarship	John Trull Scholarship	David Jordan Scholarship	Brandy Butterfield Scholarship	E. Emerson Cummings Scholarship	Totals
ASSETS								
Cash and cash equivalents	\$ -	-	-	-	-	-	-	-
Investments	14,418	7,742	5,590	2,068	7,042	4,751	1,796	8,609
Total assets	\$ 14,418	7,742	5,590	2,068	7,042	4,751	1,796	202,753

FUND EQUITY

Fund equity:

Unreserved:

Principal

Unexpended income

Total fund equity

Total fund equity

Total fund equity

Total fund equity

Total fund equity

Total fund equity

Total fund equity

Total fund equity

TOWN OF OLD ORCHARD BEACH, MAINE

Trust Funds

Combining Statement of Revenues, Expenditures and Changes in Fund Equity

Year ended June 30, 2000

	Fund balances beginning of year		Total	Investment income	Unrealized gains and losses	Contributions and other receipts	Expenditures	Fund balances end of year	
	Principal	Unexpended income						Principal	Unexpended income
George C. Grover Golf	\$ 1,426	523	1,949	474	(304)	-	-	1,426	693
Ralph Perreault Scholarship	62,691	38,863	101,554	7,009	(1,450)	-	-	62,691	39,063
W. Warren Harmon Kiwanis Scholarship	30,180	824	31,004	1,756	(2,825)	-	-	30,180	(2,119)
William & Robert Murphy Scholarship	6,210	928	7,138	976	(1,254)	-	-	6,210	(50)
Gilbert C. "Sonny" McBay Scholarship	3,916	1,433	5,349	1,028	(787)	-	-	3,916	1,674
Ola Brownrigg Scholarship	6,664	96	6,760	1,292	(942)	944	-	6,664	990
Gladys Tarbox Scholarship	1,980	12,692	14,672	1,955	(2,209)	-	-	1,980	12,438
Harold E. & Shirley M. Mullen Scholarship	9,903	1,528	11,431	1,267	(1,065)	1,000	-	9,903	1,730
Centennial Scholarship	2,899	(673)	2,226	182	(729)	249	-	2,899	(1,271)
Susan Powers Memorial Scholarship	1,009	420	1,429	2,405	(76)	-	-	1,009	2,549
Melanie Cook Scholarship	7,228	340	7,568	1,160	(1,130)	544	-	7,228	514
John Trull Scholarship	-	-	-	114	(131)	2,085	-	-	(17)
David Jordan Scholarship	-	-	-	309	588	6,145	-	-	897
Brandy Butterfield Scholarship	-	-	-	56	(560)	5,255	-	-	(504)
E. Emerson Cummings Scholarship	-	-	-	33	(17)	1,780	-	-	16
Alumni Scholarship	6,903	3,236	10,139	1,028	(1,117)	4,016	-	6,903	7,163
Totals	\$ 141,009	60,210	201,219	21,044	(14,008)	22,018	10,233	156,274	63,766
									220,040

TOWN OF OLD ORCHARD BEACH, MAINE
Statement of Changes in General Long-term Debt
Year ended June 30, 2000

	Interest rate	Final maturity date	Annual principal payments	Amounts authorized	Issued previous years	Retired previous years	Balance beginning of year	Current Period		Balance end of year
								Issued	Retired	
General Obligation Bonds										
Town issues:										
1986 Capital improvement bond	8.6 - 9.75%	2006	70,000	1,410,000	1,410,000	920,000	490,000	-	70,000	420,000
1989 Capital improvement bond	Var.	2009	160,000	1,840,000	1,840,000	1,320,000	520,000	-	120,000	400,000
1990 General obligation bond	Var.	2000	Various	1,019,000	1,019,000	801,600	217,400	-	108,700	108,700
1992 General obligation - refunding bond	Var.	2012	Various	8,145,000	8,145,000	1,750,000	6,395,000	-	340,000	6,055,000
1996 Sewer bond	4.875%	2024	Various	3,217,500	3,217,500	176,984	3,040,516	-	64,838	2,975,678
1998 General obligation - refunding bond	Var.	2018	Various	5,975,000	5,975,000	35,000	5,940,000	-	235,000	5,705,000
School issues:										
1990 General obligation bond	Var.	2000	Various	1,521,000	1,521,000	1,428,400	92,600	-	46,300	46,300
Total general obligation bonds							16,695,516	-	984,838	15,710,678
Total long-term debt			\$	23,127,500	6,431,984	16,695,516	-	984,838	15,710,678	

Table 1

TOWN OF OLD ORCHARD BEACH, MAINE
Revenues, Expenditures, and Changes in Fund Balances -
General Fund - Budgetary Basis
Last Ten Fiscal Years

	1991	1992	1993	1994	1995	1996	1997	1998	1999	2000
Revenues:										
Property taxes	\$ 11,576,172	11,813,600	11,927,522	11,946,778	12,024,132	11,735,061	12,001,791	11,967,648	11,852,519	12,020,115
Other taxes	910,802	904,462	940,410	901,261	937,558	960,770	1,038,803	1,064,228	1,127,566	1,251,905
Licenses and permits	125,869	127,739	129,699	137,009	165,529	144,731	195,379	189,224	202,942	199,398
Intergovernmental revenues	1,616,716	1,464,739	1,408,239	1,474,329	1,645,681	1,936,953	1,947,444	2,413,806	3,104,596	3,451,608
Investment income	170,275	183,187	106,242	92,104	182,654	161,832	156,419	207,376	240,533	284,785
Other revenues	148,127	294,310	256,050	275,529	241,704	252,408	322,061	369,790	478,485	368,800
Total revenues	14,547,961	14,788,037	14,768,162	14,827,010	15,197,258	15,191,755	15,661,897	16,212,072	17,006,641	17,576,611
Expenditures:										
General governments	633,512	709,557	647,681	673,678	750,073	790,041	732,252	748,502	851,250	827,762
Public works	428,733	533,906	502,629	518,187	718,181	588,441	533,390	431,559	546,817	595,624
Sanitation	1,013,661	1,095,157	979,030	1,015,333	1,091,739	1,149,930	1,088,353	1,089,096	1,174,603	1,228,623
Public safety	1,647,946	1,651,589	1,709,829	1,803,707	1,898,771	1,943,906	1,919,953	1,992,483	2,179,117	2,254,987
Parks and recreation	34,137	33,679	31,106	50,169	42,951	42,788	41,596	46,076	57,789	54,812
Health and welfare	231,452	124,446	83,580	68,689	58,070	61,004	66,065	50,725	36,470	43,477
Debt service (excluding education)	2,087,595	2,113,143	1,805,606	1,779,664	1,752,675	1,687,604	1,608,443	1,768,122	1,688,498	1,577,472
Education	5,828,766	6,100,617	6,187,249	6,265,438	6,511,989	6,662,624	6,760,092	7,065,356	7,568,922	7,980,650
Employee benefits and insurance	901,815	934,585	909,571	956,037	975,364	920,670	870,559	873,280	851,424	927,214
Capital outlays	242,694	277,893	476,525	904,071	123,616	216,481	308,430	246,690	357,896	535,167
Unclassified	514,321	399,568	420,102	423,121	413,217	446,471	533,994	410,826	423,560	481,960
Total expenditures	13,564,632	13,974,140	13,752,908	14,458,094	14,336,646	14,509,960	14,463,127	14,722,715	15,736,346	16,507,748
Other financing sources	254,167	8,175,500	54,100	70,594	32,995	49,599	67,433	163,523	50,000	204,000
Other financing uses	(24,000)	(8,128,615)	(436,006)	(284,933)	(520,732)	(1,179,418)	(593,111)	(693,543)	(722,194)	(522,529)
Excess (deficiency) of revenues and other financing sources over (under) expenditures and other financing uses	1,213,496	860,782	633,348	154,577	372,875	(448,024)	673,092	959,337	598,101	750,334
Fund balances, beginning	(282,813)	930,683	1,791,465	2,424,813	2,579,390	2,952,265	2,504,241	3,177,333	3,409,952	4,008,053
Fund balances, ending	\$ 930,683	1,791,465	2,424,813	2,579,390	2,952,265	2,504,241	3,177,333	4,136,670	4,008,053	4,758,387

TOWN OF OLD ORCHARD BEACH, MAINE
Property Tax Levies and Collections
Last Ten Fiscal Years

Year	Current tax levy	Collection		Total	Total current year collections as a percent of total tax levy	Total collections as a percent of total tax levy	Total outstanding June 30,	Percent of delinquent taxes and liens to tax levy
		Current tax levy	Delinquent tax					
1991	\$ 12,191,580	10,902,501	906,520	11,809,021	89.43%	96.86%	1,761,022	14.44%
1992	12,052,028	10,826,186	1,092,929	11,919,115	89.83%	98.89%	1,914,610	15.88%
1993	12,044,900	10,992,295	1,065,115	12,057,410	91.26%	100.10%	1,853,226	15.38%
1994	11,988,224	11,010,389	1,162,825	12,173,214	91.84%	101.54%	1,840,496	15.35%
1995	11,963,953	11,119,733	1,012,806	12,132,539	92.94%	101.20%	1,668,770	13.95%
1996	11,741,393	10,938,527	877,938	11,816,465	93.16%	100.64%	1,593,698	13.57%
1997	11,794,891	11,061,724	834,244	11,895,968	93.78%	100.86%	1,400,752	11.88%
1998	11,932,837	11,312,987	766,333	12,079,320	94.81%	101.23%	1,175,483	9.85%
1999	11,867,245	11,399,713	710,574	12,110,287	96.06%	102.05%	1,011,121	8.52%
2000	12,031,301	11,578,169	551,756	12,129,925	96.23%	100.82%	912,496	7.58%

Table 3

TOWN OF OLD ORCHARD BEACH, MAINE
Assessed and Estimated Actual Value of Taxable Property
Last Ten Fiscal Years

Year	Assessed Value			Estimated actual value	Ratio of total assessed value		State equalized valuation	Ratio of total assessed value to state equalized value
	Real	Personal	Total		to total estimated actual value	to total estimated actual value		
1991 (1)	\$ 605,064,550	12,230,660	617,295,210	617,295,210	100.00%	510,000,000	121.03%	
1992	597,819,400	12,409,000	610,228,400	610,228,400	100.00%	572,400,000	106.61%	
1993	549,185,900	11,042,000	560,227,900	560,227,900	100.00%	607,400,000	92.23%	
1994	545,427,500	11,073,500	556,501,000	530,000,950	105.00%	569,900,000	97.65%	
1995	544,373,400	11,270,200	555,643,600	529,184,381	105.00%	529,000,000	105.04%	
1996	480,466,600	11,789,400	492,256,000	460,052,336	107.00%	521,750,000	94.35%	
1997	485,725,900	12,585,500	498,311,400	483,797,476	103.00%	489,900,000	101.72%	
1998	489,690,300	14,357,200	504,047,500	471,072,430	107.00%	504,350,000	99.94%	
1999	486,237,200	15,024,348	501,261,548	511,491,376	98.00%	499,750,000	100.30%	
2000	506,579,300	15,989,927	522,569,227	533,233,905	98.00%	533,700,000	97.91%	

(1) Revaluation

Table 4

TOWN OF OLD ORCHARD BEACH, MAINE
Property Tax Rates - All Overlapping Governments
(Per \$1,000 of Assessed Value)
Last Ten Fiscal Years

Year		Total	Town	School	County	Water quality control
1991 (1)	\$	19.75	9.89	8.66	0.29	0.91
1992		19.75	9.22	9.07	0.33	1.13
1993		21.50	9.97	9.90	0.37	1.26
1994		21.50	9.69	10.06	0.43	1.32
1995		21.50	9.81	9.97	0.37	1.35
1996		23.85	10.83	11.06	0.43	1.53
1997		23.65	8.34	13.65	0.45	1.21
1998		23.65	7.81	14.19	0.47	1.18
1999		23.65	6.86	15.14	0.47	1.18
2000		23.65	10.48	11.52	0.44	1.21

(1) Revaluation

Table 5

TOWN OF OLD ORCHARD BEACH, MAINE
Ratio of Annual Debt Service Expenditures for
General Bonded Debt to Total General Fund Expenditures
Last Ten Years

Year		Principal	Interest	Total debt service	Total General Fund expenditures	Ratio of debt service to total General Fund expenditures
1991	\$	992,866	1,260,668	2,253,534	13,564,632	16.61%
1992		1,357,089	1,211,021	2,568,110	13,977,140	18.37%
1993		1,257,924	1,279,698	2,537,622	14,128,810	17.96%
1994		1,242,223	1,263,426	2,505,649	14,743,027	17.00%
1995		1,162,280	1,296,674	2,458,954	14,857,378	16.55%
1996		1,143,137	1,217,568	2,360,705	15,688,786	15.05%
1997		1,089,882	950,067	2,039,949	15,128,778	13.48%
1998		1,105,143	885,538	1,990,681	15,230,226	13.07%
1999		900,524	787,974	1,688,498	15,788,701	10.69%
2000		938,538	638,934	1,577,472	16,455,506	9.59%

Table 6

TOWN OF OLD ORCHARD BEACH, MAINE
Ratio of General Bonded Debt to Assessed Value
and General Bonded Debt Per Capita
Last Ten Fiscal Years

		Estimated population	Assessed value (in thousands)	Gross bonded debt (2)	Ratio of gross bonded debt to assessed value	Gross bonded debt per capita	Estimated average population (3)	Gross bonded debt per estimated average population
1991 (1)	\$	7,790	617,295	18,707,548	3.30%	2,401	24,457	765
1992		7,790	610,228	23,026,017	3.77%	2,956	24,457	941
1993		7,790	560,228	21,707,112	3.87%	2,787	24,457	888
1994		7,790	556,501	20,315,673	3.65%	2,608	24,457	831
1995		7,790	555,644	21,898,775	3.94%	2,811	24,457	895
1996		7,790	492,256	20,829,096	4.23%	2,674	24,457	852
1997		7,790	498,311	19,559,705	3.93%	2,511	24,457	800
1998		7,790	504,047	18,852,568	3.74%	2,420	24,457	771
1999		7,790	501,262	17,539,700	2.86%	2,252	24,457	717
2000		7,790	522,569	16,313,185	3.20%	2,094	24,457	667

(1) Revaluation

(2) Includes all long-term general obligation debt excluding accrued vacation and sick leave. Certain school debt is reimbursed by the State of Maine.

(3) Includes estimated population for twelve months plus 100,000 seasonal population for two months.

Table 7

TOWN OF OLD ORCHARD BEACH, MAINE
Maine State Retirement - District Group
Historical Trend Information (in Thousands)

Fiscal year	(1) Net assets available for benefits (at market)	(2) Pension benefit obligation/Actuarial accrued liability (post 1998)	(3) Percentage funded (1) / (2)	(4) Unfunded pension benefit obligation/Actuarial accrued liability (Post 1998) (2)-(1)	(5) Annual covered payroll	(6) Unfunded pension benefit obligation/ actuarial accrued liability (Post 1998) as a percentage of covered payroll (4) + (5)	(7) Town's contribution as a percentage of covered payroll
1990	\$ 3,042	3,539	85.96%	497	1,109	44.82%	15.20%
1991	3,376	3,840	87.92%	464	1,125	41.24%	16.00%
1992	3,726	3,828	97.34%	102	1,040	9.81%	15.04%
1993	4,258	4,116	100.00%	-	871	0.00%	14.20%
1994	4,432	4,342	100.00%	-	832	0.00%	14.31%
1995	5,197	4,500	100.00%	-	836	0.00%	13.31%
1996	5,971	4,826	100.00%	-	872	0.00%	11.91%
1997	6,834	4,874	100.00%	-	707	0.00%	9.98%
1998	7,780	5,411	100.00%	-	696	0.00%	0.35%
1999	7,571	5,487	100.00%	-	677	0.00%	0.47%

Table 8

TOWN OF OLD ORCHARD BEACH, MAINE

Ten Largest Taxpayers
Year ended June 30, 2000

Name	Type of Operation	Taxes	% of Net Tax Levy
Wild Acres T&T Park, Inc.	Tenting Park	\$ 95,503	0.81%
Central Maine Power	Utility	84,608	0.72%
Seagate Limited Partnership	Mobile Home Park	77,979	0.66%
Berger & Weinstein	Motels	71,028	0.60%
Palace Playland Associates	Amusements	62,528	0.53%
Biddeford & Saco Water Co.	Utility	57,195	0.49%
Pine Ridge Realty Corp.	Golf Course	56,576	0.48%
Pinehurst Tent & Trailer	Resort	56,291	0.48%
Birch Ridge LTD.	Apartments	53,047	0.45%
DEL Associates	Developer	47,842	0.41%

❖Town Hall Office Information❖

Hours: Monday, Wednesday, Thursday, and Friday – 8:00 a.m.-4:00 p.m.

Tuesday – 8:00 a.m. – 6:00 p.m.

Mailing Address: 1 Portland Ave., Old Orchard Beach, ME. 04064

Telephone Number: (207)934-5714 Town Clerk: (207)934-4042

❖Public Safety Information❖

Mailing Address: 136 Saco Avenue, Old Orchard Beach, ME. 04064

Telephone Number: (207)934-4911

Emergency: 911

❖Public Works Information❖

Hours: Monday – Friday – 7:00 a.m. – 3:00 p.m.

Mailing Address: 108 Smithwheel Road, Old Orchard Beach, ME. 04064

Telephone Number: (207)934-2250

(After hour emergencies, please call Police Station (207)934-4911)

❖Waste Water Treatment Plant❖

Hours: Monday – Thursday - 6:30 a.m. – 3:30 p.m.

Friday – 6:30 a.m. – 1:00 p.m.

Mailing Address: 24 Manor St., Ocean Park, ME. 04063

Telephone Number: (207)934-4416

❖Edith Belle Libby Memorial Library❖

Hours: Monday and Wednesday - 2:00 p.m.8:00 p.m.

Tuesday, Thursday, and Fri - 10:00 a.m. –5:30 p.m.

Saturday – 10:00 a.m. – 12:00 noon

Mailing Address: Staples Street, Old Orchard Beach, ME. 04064

Telephone Number: (207)934-4351

**Libby Memorial Library
Old Orchard Beach, Maine**



Staples Inn -1902