

TYPICAL ROADWAY SECTION

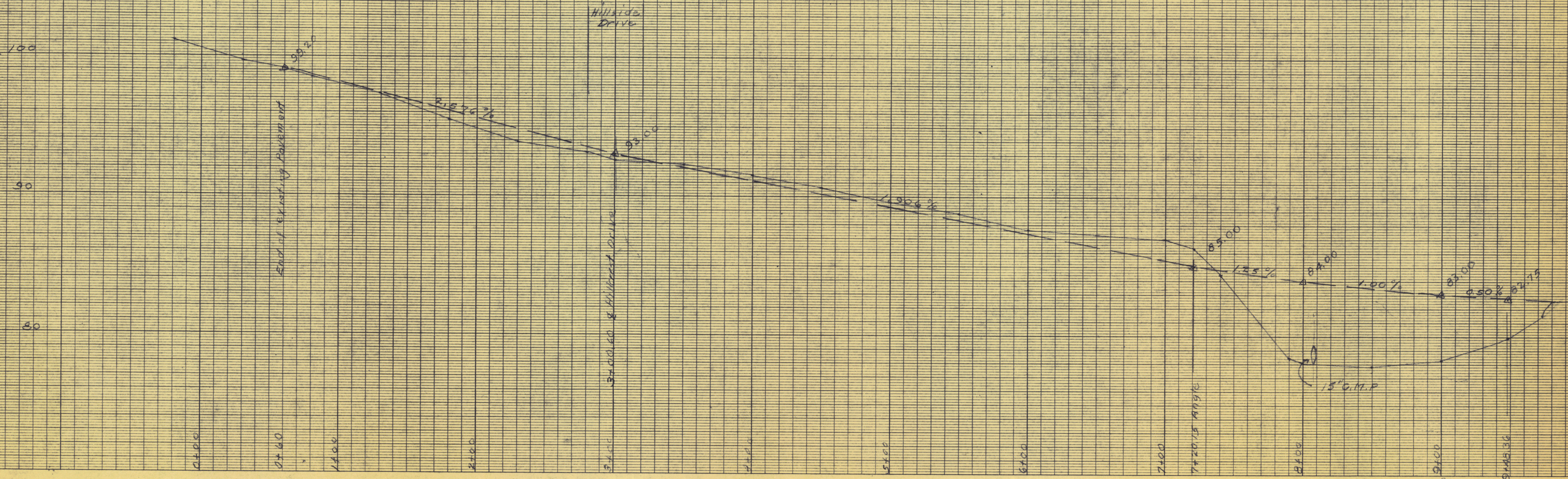

BENCHMARK (assumed)
N.E. COR. BOTTOM BLEN 3RD
#30 WOODSIDE DRIVE
ELEV. 100.00

PLAN OF PROPERTY
LOCATED IN
WOODSIDE DRIVE

MADE FOR

STANLEY H. BROWN

DATE	BOOK	PAGE	SCALE	HOR. V. =
JUN 1960	13	59	1" = 40'	1" = 40'

CARL E. EMERY
REGISTERED CIVIL ENGINEER

PLAN OF LOTS
IN
WOODSIDE ACRES
CUMBERLAND CENTER
MAINE
OWNED BY
STANLEY N. BROWN
MAY-1962 SCALE 1"=50'

Light-Water Telephone Service
in this street

STREET

MAIN

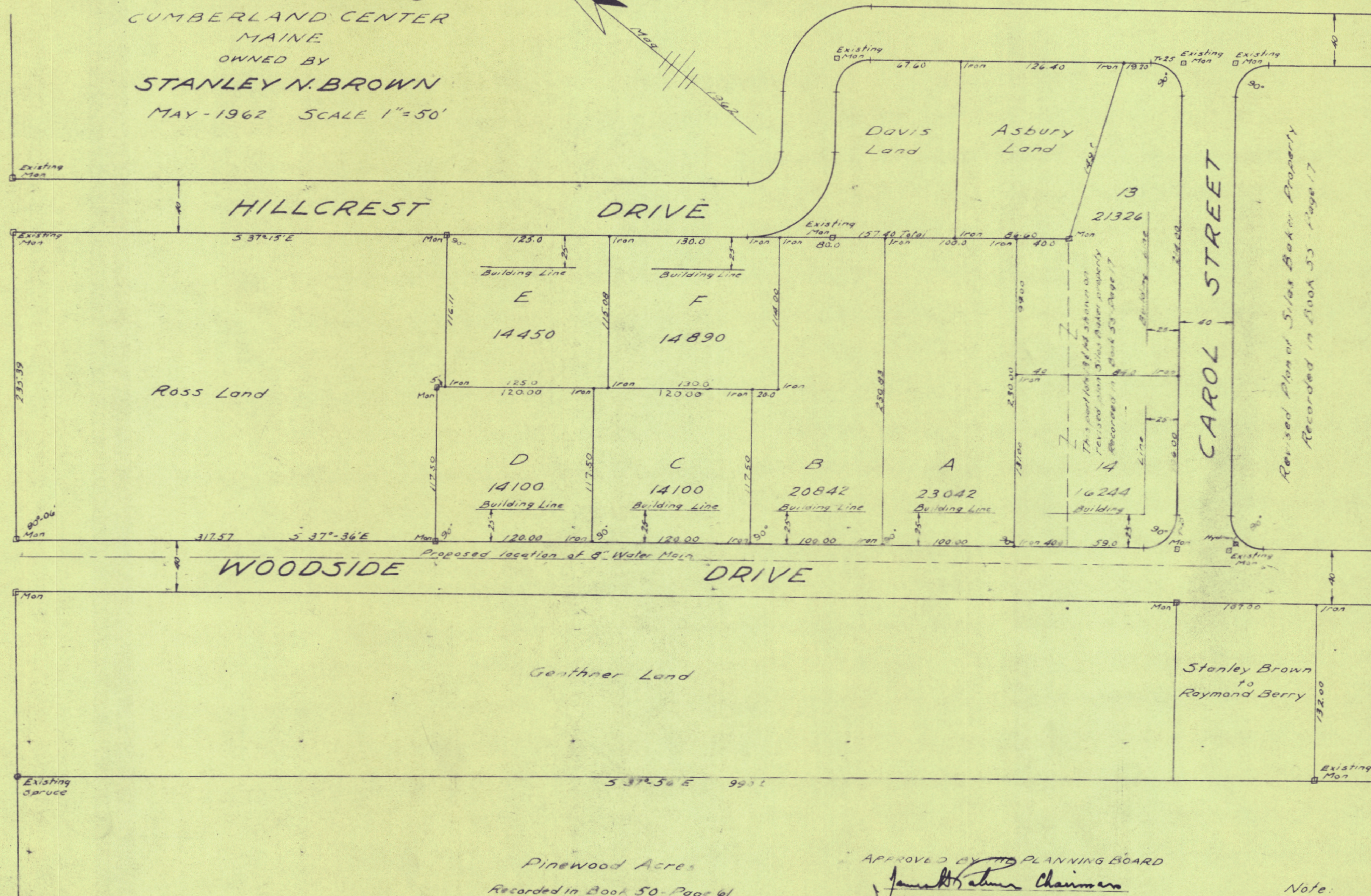

Pinewood Acres
Recorded in Book 50-Page 61

APPROVED BY THE PLANNING BOARD

Janet H. Brown Chairman
Harlan H. Brown
Oliver Farwell
Robert C. Brown
Edward Staves

DATE: 10 May, 1962.

PLAN MADE BY CARLE E. EMERY

VERRILL LAND

SECTION B

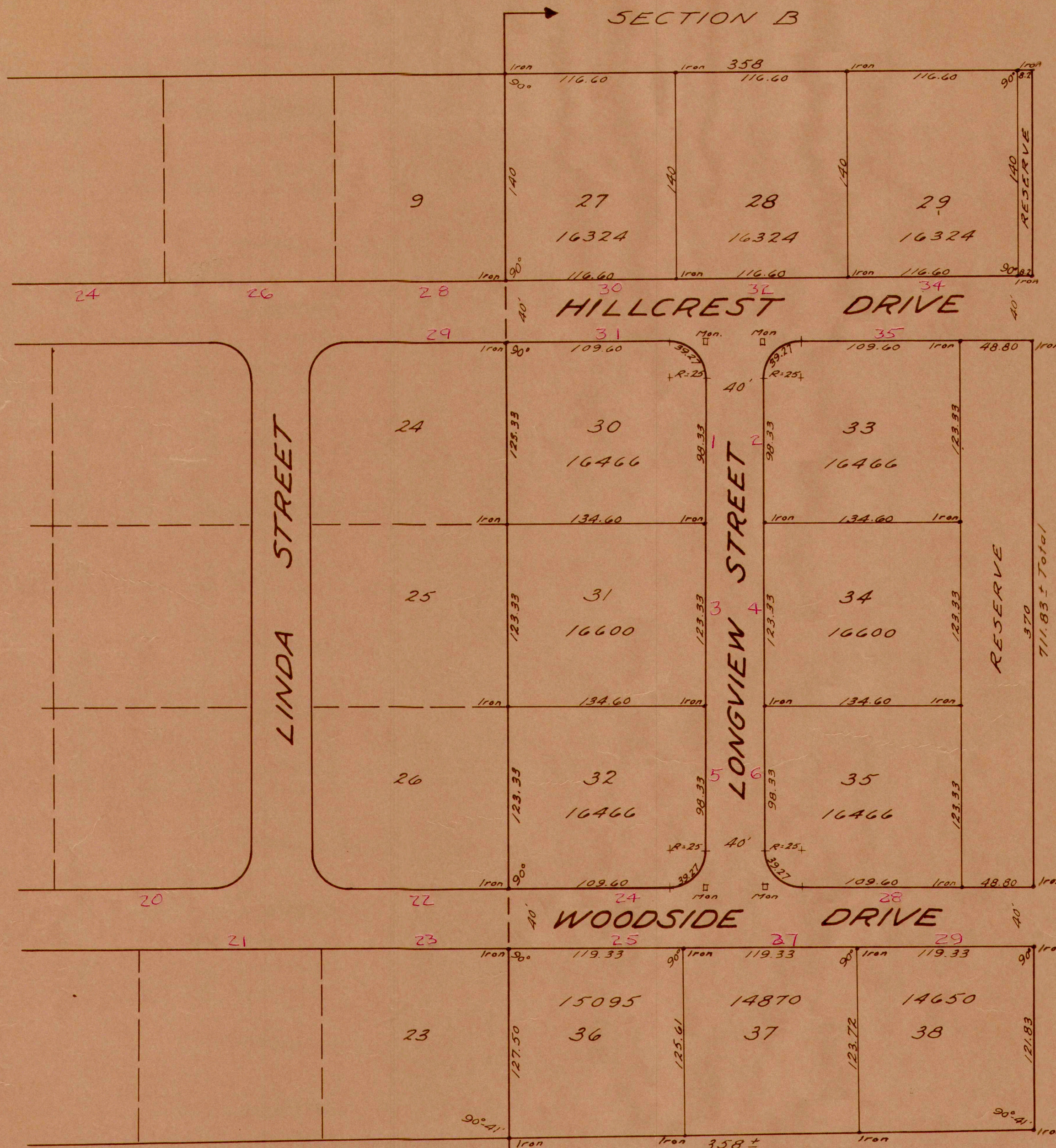

Limit of existing plan recorded in
Cumberland County Registry of Deeds
Revised Plan - Book 55 - Page 17.

SECTION B
PINEWOOD ACRES
RECORDED IN PLAN BOOK 50 - PAGE 61

PLAN OF
SILAS BAKER PROPERTY
OWNED BY
STANLEY N. BROWN
CUMBERLAND CENTER-MAINE
SECTION B
OCTOBER 24, 1961 SCALE 1"=60'

THE OUTLINE OF THIS PROPERTY
WAS SURVEYED BY KIBLER AND
STORER - YARMOUTH-MAINE.

NOTE:
SURVEY MONUMENTS SET BELOW GRADE.

APPROVED BY THE PLANNING BOARD

James H. Hahn Chairman

Harlan H. Sweetser

Queen Farwell

Gilbert S. Marks

Moore & Haves

DATE November 16, 1961

NOTE: LINDA ST. - LONGVIEW ST. - HILLCREST DRIVE & WOODSIDE DRIVE ARE DEDICATED AS PUBLIC STREETS.

PLAN MADE BY **CARL E. EMERY**

MAIN STREET

VERRILL LAND

Limit of Plan Recorded
in Book 51-Page 70

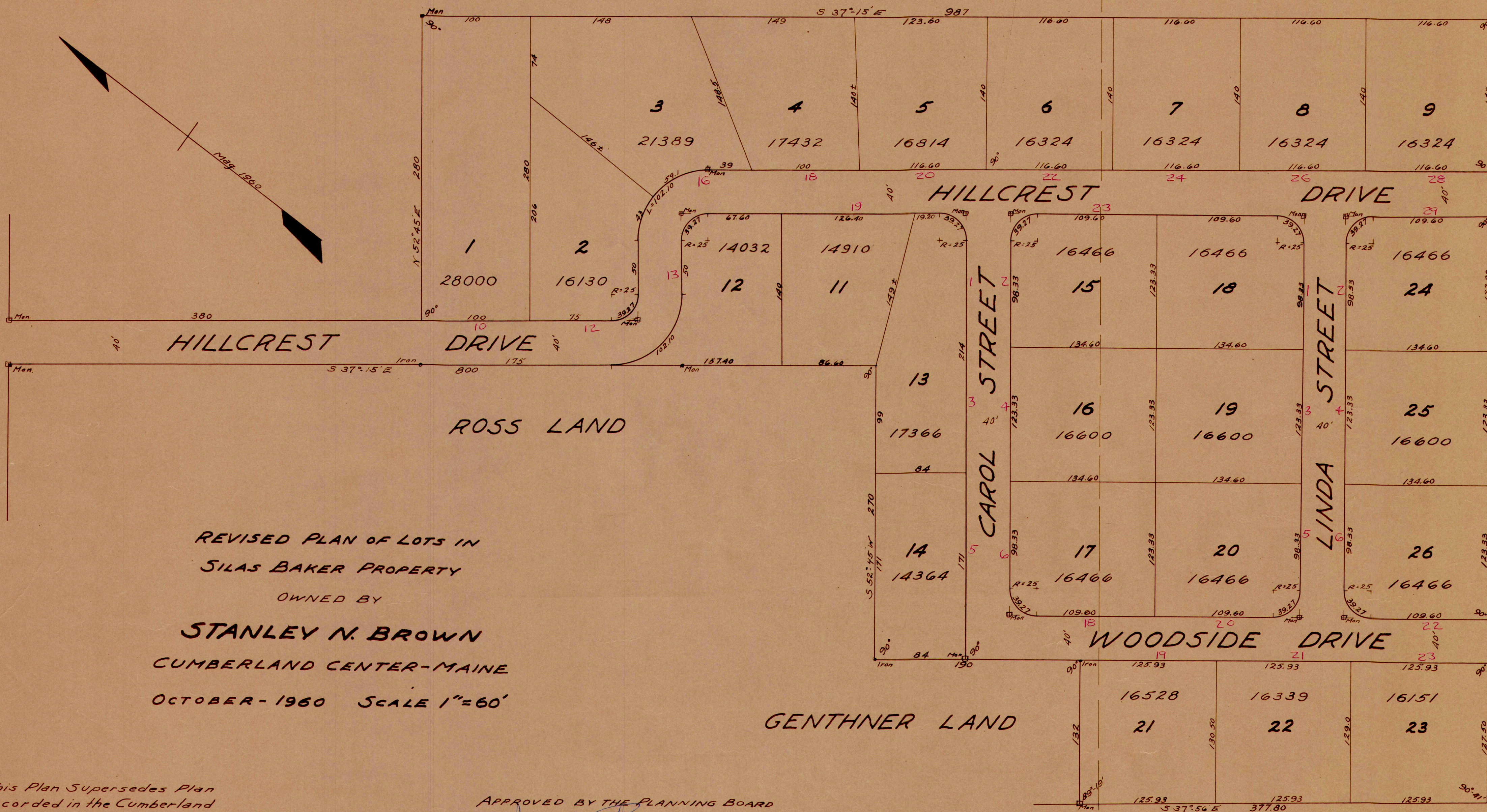

REVISED PLAN OF LOTS IN
SILAS BAKER PROPERTY

OWNED BY

STANLEY N. BROWN

CUMBERLAND CENTER-MAINE

OCTOBER-1960 SCALE 1"=60'

APPROVED BY THE PLANNING BOARD

James H. Baker Chair.

Norman H. S. S. S. S.

Frank E. Johnson

Quinn Farwell

William A. Marks

DATE: November 7, 1960

Limit of Plan Recorded
in Book 51-Page 70

FARWELL LAND

Plan Made by Carl E. Emery

Box 310

Note: This Plan Supersedes Plan
Recorded in the Cumberland
County Registry of Deeds in
Book 51-Page 70

Note: Survey Monuments Set Below Grade

The Outline of this Property was
Surveyed by Kibler & Storer
Yarmouth-Maine

VERRILL LAND

SECTION B

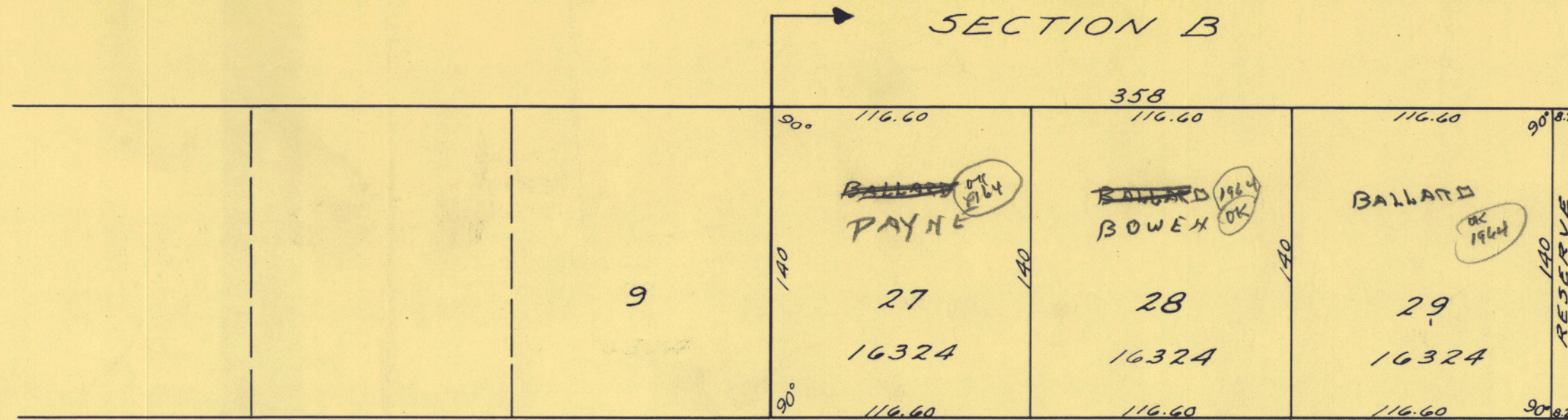

HILLCREST DRIVE

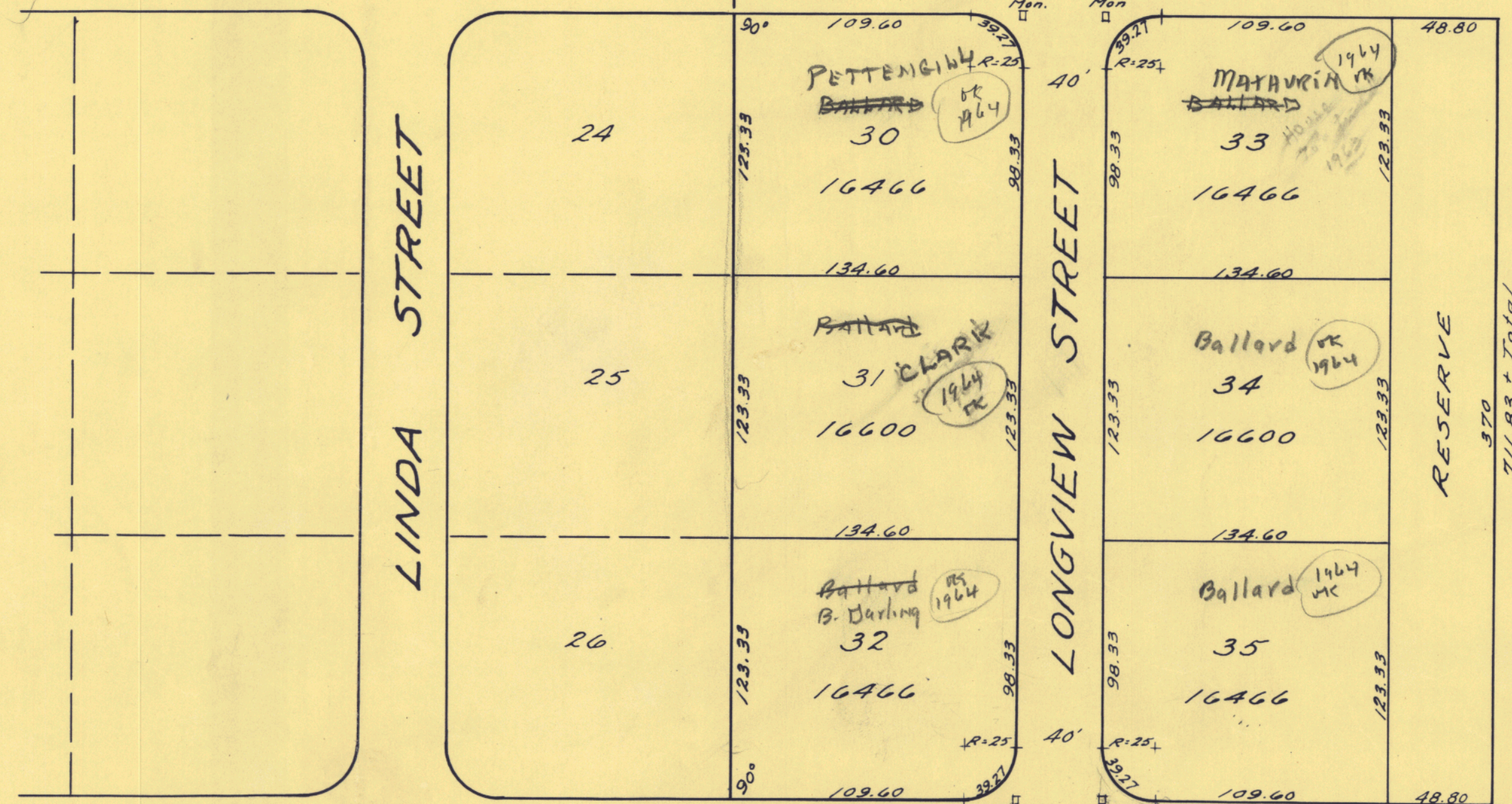

WOODSIDE DRIVE

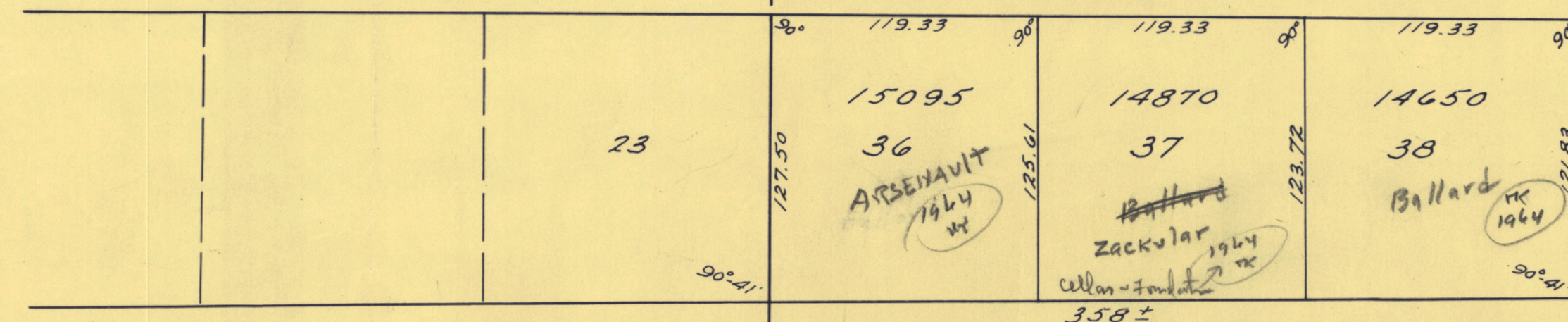

Limit of existing plan recorded in
Cumberland County Registry of Deeds.

SECTION B

FARWELL LAND

See page 9
para I

Designate lot
corners with iron

PLAN OF SILAS BAKER PROPERTY OWNED BY STANLEY N. BROWN CUMBERLAND CENTER-MAINE SECTION B

OCTOBER 24, 1961 SCALE 1"=60'

THE OUTLINE OF THIS PROPERTY
WAS SURVEYED BY KIBLER AND
STORER - YARMOUTH-MAINE.

NOTE:

SURVEY MONUMENTS SET BELOW GRADE.
Note Linda Street, Longview Street, Hillcrest Drive,
and Woodside Drive are dedicated as public streets

APPROVED BY THE PLANNING BOARD

DATE _____

PLAN MADE BY CARL E. EMERY

Box 2
HILLCREST DR

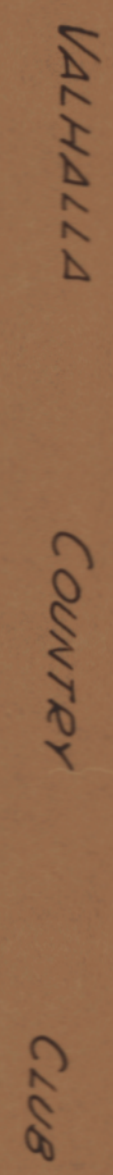

James H. Fisher, Chairman
Carroll C. Whitney
Doug Edwards
Kennard P. Strom

NOTE: HILLCREST & WOODSIDE DRIVES
ARE DEDICATED TO PUBLIC USE.

o = Denotes irons

PLAN OF PROPERTY
LOCATED IN
CUMBERLAND CENTER, MAINE
SEC C - SILAS BARKER PROPERTY

MADE FOR
HILLCREST ACRES
STANLEY N. BROWN- OWNER

DATE	BOOK	PAGE	SCALE HOR. 1" = 50'
JUNE 1966	42 43	34 0	

CARL E. EMERY
REGISTERED CIVIL ENGINEER

Box # 30

Limit of Plan Recorded
in Book 51 - Page 70

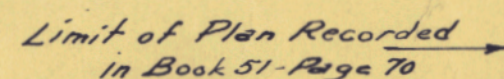

Plan Made by Carl E. Enger

formerly
VERRILL LAND

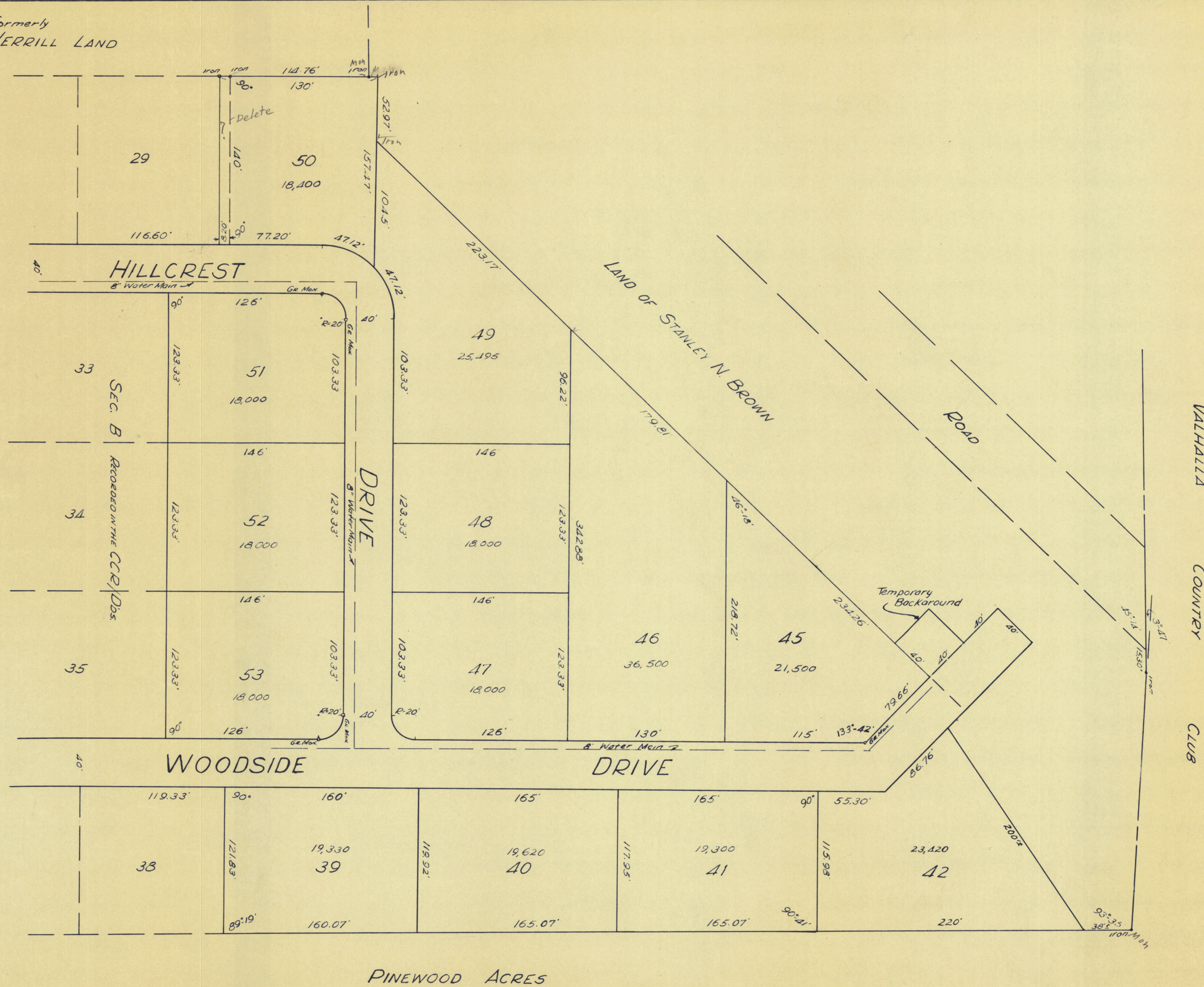

APPROVED BY THE PLANNING BOARD

DATE

NOTE: HILLCREST & WOODSIDE DRIVES
ARE DEDICATED TO PUBLIC USE.

PLAN OF PROPERTY
LOCATED IN
CUMBERLAND CENTER, MAINE
SEC. C - SILAS BARKER PROPERTY

MADE FOR
Hillcrest Acres
STANLEY N. BROWN - OWNER

DATE	BOOK	PAGE	SCALE	HOR. 1" = 50'
JUNE 1966	42	34		
	43	5		

CARL E. EMERY
REGISTERED CIVIL ENGINEER

38

VERRILL LAND

SECTION B

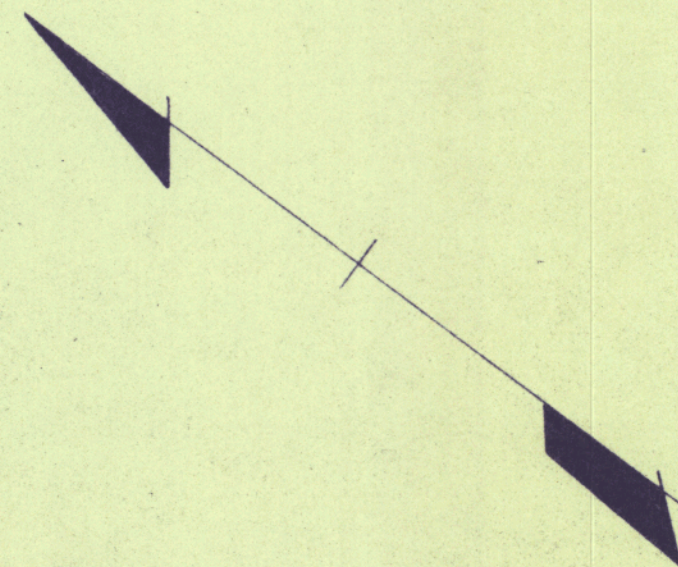
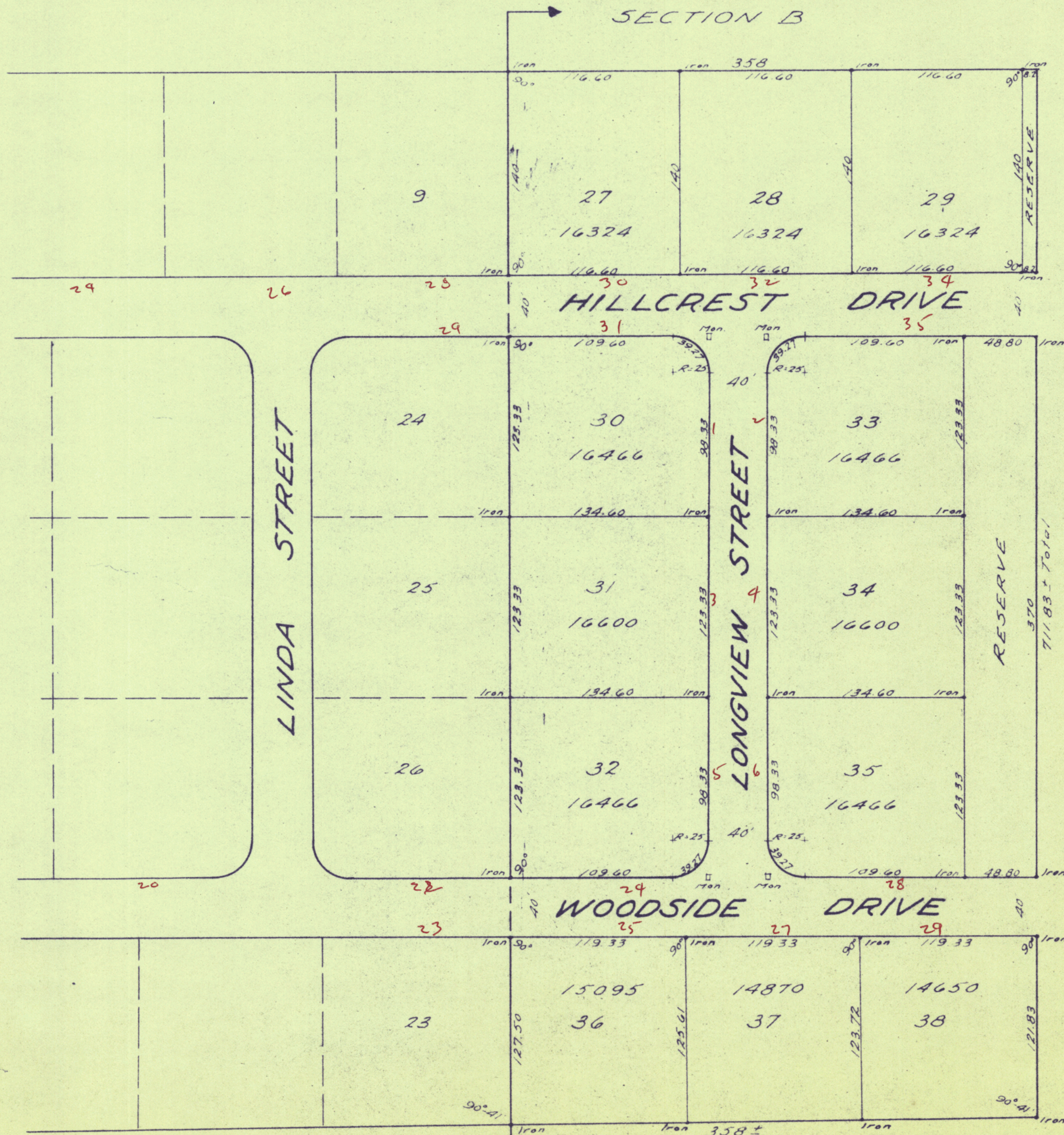

PLAN OF
SILAS BAKER PROPERTY
OWNED BY
STANLEY N. BROWN
CUMBERLAND CENTER-MAINE
SECTION B
OCTOBER 24, 1961 SCALE 1"=60'

THE OUTLINE OF THIS PROPERTY
WAS SURVEYED BY KIBLER AND
STORER - YARMOUTH-MAINE.

NOTE:
SURVEY MONUMENTS SET BELOW GRADE.

APPROVED BY THE PLANNING BOARD

James H. Babin Chairman
Harlan H. Sweetser
Queen Farwell
Robert S. Marks
Michael A. Hayes

DATE November 16, 1961

PINEWOOD ACRES
RECORDED IN PLAN BOOK 50 - PAGE 61

NOTE: LINDA ST. - LONGVIEW ST. - HILLCREST DRIVE & WOODSIDE DRIVE ARE DEDICATED AS PUBLIC STREETS

PLAN MADE BY CARL E. EMERY

VERRILL LAND

FARWELL LAND

ROSS LAND

GENTHNER LAND

BAKER LAND

HILLCREST

DEVELOPMENT PLAN

FOR

STANLEY N. BROWN

OF THE

SILAS BAKER PROPERTY

CUMBERLAND-MAINE

JUNE 10, 1959 SCALE 1"=50'

Note: Ditch grade to be 10 in. below crown of road - each side.

Excess surface water to be drained in street to future street and to dead end if necessary.

700' - Road - 1000'

Approval of Planning Board
Sig.

MAIN STREET

Existing 12" Water Main

BY
WALLACE R. STERLING-ENGINEER
CITY OF PORTLAND
PORTLAND-MAINE

official Planning Board copy
W. R. Sterling