

ANNUAL REPORT
OF
Old Orchard Beach



FOR THE YEAR ENDING

DECEMBER 31

1939

FIFTY - SEVENTH
ANNUAL REPORT
OF THE
TOWN OF
Old Orchard Beach
Maine

FOR THE YEAR ENDING DECEMBER 31

1939

TOWN OFFICERS

Selectmen, Assessors and Overseers of the Poor

JOHN W. HOPKINS

FRANK H. LIBBY

FRED I. LUCE

Moderator

W. WARREN HARMON

Clerk

FRED I. LUCE

Treasurer

HARRIET M. GOOGINS

Collector of Taxes

HAZEL M. DAVIS

Superintendent of Schools

HARRY C. HULL

Constables

WILBUR G. RUMERY

CLARENCE E. CLOUGH

Regular Police Officers

LOUIS BALKAN

ANTHONY J. FARLEY

HUBERT STANDEVEN

Trustees of Free Public Library

ALICE E. FOGG, term expires 1939

GENEVEIVE WEBB, term expires 1941

LAKE C. ABBOTT, term expires 1940

Health Officer

THOMAS B. MULLEN

Board of Health

HIRAM PARRISH

DR. A. L. JONES

Superintending School Committee

MARY D. BOWEN, 1940

JOHN E. KENNETT, 1941

C. KENNETH NORTON, 1942

Chief Engineer of the Fire Department

THEODORE H. MINGO

Road Commissioner

CLYDE W. MacDONALD

POLICE PERSONNEL

Chief

C. KENNETH NORTON

Inspector

LOUIS A. BALKAN

Patrolmen and Traffic Officers

IVAN KIMBALL

HERBERT E. GREENE

F. A. PIERCE

LEO FARRINGTON

LESTER F. CLARK

JAMES E. LOMBARD

ANTHONY J. FARLEY

GEORGE MAINVILLE

HUBERT STANDEVEN

HENRY F. GIFUN

EUGENE SULLIVAN

CHARLES E. HUOT

Matron

CHARLOTTE DOUGHTY

Special Police Officers

ALBERT ANGELOSANTE	DORIC CHANDLER
ARTHUR MITCHELL	WILLIAM H. O'BRIEN
JOHN W. HOPKINS	JOHN MACK
WARREN L. SEVERANCE	JOHN P. PETIT
GEORGE A. FARMER	OMER BILL
HOWARD GOLDMAN	LEROY BERRY
HERBERT HAGER	SAMUEL HARRISBURG
KENNETH VAN BROKLIN	MAURICE MILLER
PAUL McCOLLUM	PAUL BRILL
WEBSTER OPIE	FOREST B. RANDALL
LUDWIG GOLDSTEIN	JOSEPH E. ROGERS
ALBERT S. PETTINGILL	JOHN J. LEARY
FRANCIS LAMONTAGNE	JAMES J. LINNEY
CLINTON MARTIN	HAROLD CURTIS
JESSE J. SCRIPTER	GEORGE LETOURNEAU
EUGENE SULLIVAN	HERBERT E. GREENE
THOMAS B. MULLEN	WILFORD BELANGER, JR.
ARTHUR WARREN	HIRAM PARRISH
CHESTER W. HUNT	WILLIAM H. KENNISTON
ALFRED M. CASWELL	LOUIS WHARFF
JOHN SIMS	EVERETT LEGER
CHARLES B. LITTLEFIELD	MICHAEL J. REGAN
CECIL K. HAVEY	MILTON F. MONROE
PERCY C. CLARK	JOHN W. OLIVER
WILBUR J. TARBOX	JOHN C. LINNEY

J. NASON MILLIKEN	DANIEL J. MEEHAN
WILLIAM FRANKLIN	GEORGE MITCHELL
EDWARD RIX	H. EARLE RUMERY
LEROY E. KIMBALL	ERNEST L. HALL, JR.
HERMAN S. GERRISH	WALLACE H. PHILBROOK
WILLIAM TROTT	STANLEY R. DEMPSEY

Superintendent of Sewers

GEORGE HAYES

Life Guards

ARTHUR MAHONEY, Captain

COLEMAN ROBILLARD	JOHN E. MARSHALL
ARTHUR BAILEY	WILLIAM FIELD
GILBERT C. GARLAND	RICHARD McSWEENEY

Sealer of Weights and Measures

J. RICHMOND LORD

Measurers of Wood and Bark

JOHN B. LAROCHELLE	J. NASON MILLIKEN
A. F. ELLINGWOOD	

Town Weighers

WALTER C. LAKE	L. W. LEAVITT
JOHN B. LAROCHELLE	

"THE FINEST BEACH IN THE WORLD"

Historical Old Orchard Beach

In the summer of 1614 a sloop came around Wood Island and anchored near Googins Rock in Old Orchard. with Capt. John Smith of Jamestown, Va. Capt. Smith was very much taken with the beach and drew a sketch of Old Orchard Beach and sent it to Sir Ferdinand de Gorges in England as the most beautiful beach he had seen.

One of the earliest settlers was Thomas Rogers, who planted fruit trees and grapevines which he took from Wood Island nearby. The apple trees which he planted remained 150 years and became the "Old Orchard" from which the place takes its name. Part of this old apple orchard still remains near the old railroad. He afterwards gave this property to his son-in-law, Patrick Googins, for whom these rocks were named in 1737.

From the north, east, south and west, thousands came to enjoy themselves where the pines and salt air meet at the finest Beach in the World. Old Orchard Beach, Maine.

The twenty-sixth of June has for many years been a gala day at Old Orchard Beach, Maine. There used to exist a popular tradition that on this day the waters of the ocean were especially endowed with healing properties, that at this time they were "troubled" and "whoever stepped in was cured of whatever disease he possessed." This led thousands to flock to Old Orchard Beach to be healed. Old age came to be made young, mid-age to be strengthened, children and infants were dipped annually to insure them against disease and death. It is also said that the air at Old Orchard is charged with an invigorating element and those suffering from diseases of the throat and lungs have been benefited by even a brief sojourn in this cool and strengthening climate.

The Play Ground of the Nation

Maine's Famous Camp Meeting Ground

TOWN CLERK'S REPORT
BIRTHS RECORDED DURING THE YEAR ENDING DECEMBER 31, 1939

<i>Date of Birth</i>		<i>Child's Name</i>	<i>Place of Birth</i>
1939			
Jan. 3	Paul L. and Edna C. Sicard	Selange Ruth	Biddeford
Jan. 8	Donat Conrad Labbe	Lucille Yvonne Bernier	Biddeford
Jan. 12	Edward J. and Gertrude S. Conroy	Theresa Mary	Biddeford
Feb. 8	Rosario and Roseimere Lamb	Priscilla Diana	Old Orchard Beach
Apr. 6	Harold O. and Catherine French	Mary Elizabeth	Biddeford
Apr. 6	Charles W. and Clara E. Carter	Lillian Charlene Theresa	Old Orchard Beach
Apr. 14	Robert E. and Catherine Graves	Eleanor Frances	Biddeford
Apr. 20	Robert A. and Charlotte Clarke	Nancy Lee	Biddeford
May 5	Willis W. and Elizabeth Hersom	Richard Willis	Old Orchard Beach
May 7	William F. and Mary G. Berube	Donald Girard	Biddeford
May 12	George and Kathleen D. Mokarzel	Maureen May	Biddeford
May 19	Everett and Arlene S. Stone	Algie Eugene	Biddeford
May 26	Royal A. and Judith Letarte	William Royal	Biddeford
June 23	Charles and Yvonne D. Huot	Marie Anita Huot	Old Orchard Beach
June 28	Wyman W. and Doris B. Tucker	Albert Edward	Portland
June 29	Arnold R. and Virginia R. Blow	Ronald James	Biddeford
July 3	Philip J. and Catherine Levesque	Judith Ann	Portland
July 16	Harvey Dayton and Winifred Benway	Eleanor Margaret	Biddeford

TOWN CLERK'S REPORT
BIRTHS RECORDED DURING THE YEAR ENDING DECEMBER 31, 1939

<i>Date of Birth</i>		<i>Child's Name</i>	<i>Place of Birth</i>
July 17	Lester F. and Hazel T. Clark	Marilyn Lee	Biddeford
July 25	Zaky and Victoria J. Shabetay	Julie-Happy	Portland
Aug. 6	Robert S. and Anne D. Winslow	Robert Eugene	Biddeford
Aug. 25	Norris A. and Ruth B. Marshall	Bruce	Biddeford
Sept. 6	Charles E. and Audrey S. Tripp	Judith Ann	Portland
Sept. 18	Doric P. and Annabelle C. Chandler	Martha Ann	Biddeford
Sept. 25	John O. and Ruth S. Bragdon	Beverly Amanda	Old Orchard Beach
Oct. 3	Donald L. and Ruth G. Francis	Donald Clinton	Old Orchard Beach
Oct. 9	Robert F. and Fannie F. Townsend	Bette Marie	Old Orchard Beach
Nov. 1	Joseph E. and Eva B. Vire	Louis Phillip	Old Orchard Beach
Nov. 4	Alphonse H. and Evelyn T. Monier	Claire Cecile Jacqueline	Portland
Nov. 12	Norman L. and Dorothy B. Tripp	Mary Ellen	Lewiston
Nov. 16	Chester K. and Avilda S. Lewis	Phyllis Louise	Old Orchard Beach
Nov. 26	Napoleon and Laurentienne P. Bolduc	Irene Marie Rose	Old Orchard Beach
Dec. 28	Adalbert J. and Alma C. Gauvreau	Paul Alfred	Old Orchard Beach
Oct. 9	George A. and Alma G. Morgan	Patricia Alice	Biddeford
Dec. 22	Raymond L. and Norma B. Harvey	Donald Harvey	Biddeford
Dec. 26	Francis G. and Virginia R. Rogers	Diana Claire	Biddeford

**RECORD OF MARRIAGES DURING
THE YEAR ENDING DECEMBER 31, 1939**

February 6, 1939. In Old Orchard Beach, John LaPoint to Louise A. Adams, by Fred I. Luce, Justice of the Peace.

February 11. In Old Orchard Beach, Arthur Williford Norrad to Louise E. Tripp, by Rev. C. O. Perry.

April 6. In Old Orchard Beach, George Dumais to Ethel Simpson, by Wesley M. Mewer, Justice of the Peace.

April 8. In Saco, Lorimer Newman Lombard to Marion Lamb, by Rev. C. O. Perry.

May 13. In South Portland, Walter H. Norrad to Alice M. Peterson, by Rev. Walter H. Cass.

May 13. In Old Orchard Beach, Donald S. Smith to Mary Irene Bernier, by Fred I. Luce, Justice of the Peace.

May 24. In Augusta, John A. Hayes, Jr., to Beverly B. Smith, by Rev. Herbert E. P. Pressey.

May 27. In Old Orchard Beach, Henry Franklin Eaton to Heal L. Rider, by Wesley M. Mewer, Justice of the Peace.

June 1. In Old Orchard Beach, Wilbur F. Hardy to Alnira E. Manning, by Rev. C. O. Perry.

June 10. In Westbrook, Leo Vincent Mullen to Alexandra E. Lebel, by Rev. Adrien Casavant.

July 3. In Old Orchard Beach, Leonard Strumph to Betty Asarkof, by Morris Nathanson, Rabbi.

July 6. In Old Orchard Beach, George Carlton Stuart to Arlene Leger, by Fred I. Luce, Justice of the Peace.

July 11. In Old Orchard Beach, Raymond St. Jean to Peggy Grimwood, by Wesley M. Mewer, Justice of the Peace.

July 18. In Old Orchard Beach, George Raymond Quimby to Lillian S. Ranser, by Fred I. Luce, Justice of the Peace.

July 19. In Old Orchard Beach, Richard B. Kadler to Lela E. Lawrence, by George A. Farmer, Justice of the Peace.

July 19. In Old Orchard Beach, Herbert Harrington Parker to Jeanette Bettina Brackett, by Fred I. Luce, Justice of the Peace.

July 22. In Old Orchard Beach, George R. Harding to Christine E. Soule, by Wesley M. Mewer, Justice of the Peace.

July 24. In Old Orchard Beach, Alfred Davis to Esther Byrnes, by Fred I. Luce, Justice of the Peace.

July 25. In Old Orchard Beach, Raymond John O'Neill to Helen Rice, by Montague Young, Justice of the Peace.

July 25. In Old Orchard Beach, Richard Charles Egan to Adelaide Paula Hartt, by Rev. C. O. Perry.

July 28. In Portland, Jack Magur to Goldye Lasseur, by Rabbi Mendell Lewittes.

July 29. In Old Orchard Beach, Arthur L. McKee to Flora Blanche Goodwin, by Rev. C. O. Perry.

August 1. In Old Orchard Beach, James R. Robichaud, to Ida F. Burnham, by Rev. N. J. Pelletier.

August 3. In Old Orchard Beach, Art Biagio Chiarello to Katherine S. Gill, by Rev. Malcolm S. Garland.

August 5. In Old Orchard Beach, Henry S. B. Tremblay to Helen M. Murray, by Rev. James J. Mullen.

August 5. In Biddeford, Joseph Frank Araby to Florence Marie Girard, by Simon Spill, Justice of the Peace.

August 5. In Old Orchard Beach, Ernest F. Weidner to Ruth Virginia Osmun, by Fred I. Luce, Justice of the Peace.

August 7. In Old Orchard Beach, Stanley Senalspi to Eva Houghtaling, by Wesley M. Mewer, Justice of the Peace.

August 14. In Old Orchard Beach, Harry Antick to Edna Marie DeWolfe, by Wesley M. Mewer, Justice of the Peace.

August 14. In Old Orchard Beach, Ocean Park, Anders B. Sandquist to Phyllis W. Carroll, by Rev. Harold W. Curtis.

August 18. In Old Orchard Beach, John J. Meyers to Katherine M. Summerville, by Rev. C. O. Perry.

August 22. In Old Orchard Beach, David W. Hammerstrom to Eleanor Jacques, by Wesley M. Mewer, Justice of the Peace.

August 25. In Old Orchard Beach, Raymond Lawrence Harvey to Norma Frances Beane, by Wesley M. Mewer, Justice of the Peace.

August 27. In Old Orchard Beach, James S. Maguire to Gertrude L. Rouchou, by Rev. James J. Mullen.

September 2. In Old Orchard Beach, Frederick B. Lake, to Iva M. Beach, by Rev. C. O. Perry.

September 3. In Old Orchard Beach, G. Singer to Ruth Zatg, by Fred I. Luce, Justice of the Peace.

September 4. In Old Orchard Beach, Michael J. Michell to Alice M. Mangerall, by Rev. James J. Mullen.

September 6. In Old Orchard Beach, Jerry Peters to Ruth E. Jordan, by Montague Young, Justice of the Peace.

September 11. In Old Orchard Beach, Francis D. Emery to Mary Theresa Swencoiner, by Rev. James J. Mullen.

September 20. In Old Orchard Beach, George Earl Taylor to Gertrude Phillips, by Rev. Fred A. Groesbeck.

September 23. In Old Orchard Beach, Thornton Fuller to Ruth A. Ryan, by Fred I. Luce, Justice of the Peace.

September 23. In Lewiston, Wilfrid Mathou to Marie Sawyer, by George O. LaRochelle, Justice of the Peace.

September 25. In Old Orchard Beach, J. Raoul Loranger to Loraine St. Louis, by Rev. Rene Caouette.

October 6. In Old Orchard Beach, Andre A. Bolduc to Simone F. Melancon, by Rev. James J. Mullen.

October 7. In Old Town, Harold S. Wharff to Lena Wickett, by Rev. W. A. Terrill.

October 12. In Old Orchard Beach, Carl Russell Huntress to Mildred May Simpson, by Rev. Samuel M. Thompson.

October 15. In Old Orchard Beach, William Thomas Elwood to Margaret Dolores Lynch, by Rev. James J. Mullen.

October 16. In Old Orchard Beach, Carroll J. Curit to Mary R. Getchell, by Rev. James J. Mullen.

October 27. In Old Orchard Beach, Charles S. Macomber to Marie Delinsky, by Fred I. Luce, Justice of the Peace.

October 30. In Saco, Delord Delise to Addie E. Blow, by Rev. Herman L. Noyes.

November 5. In Old Orchard Beach, Daniel Thomas McLane to Pearl Frances Costello, by Rev. James J. Mullen.

November 9. In Biddeford, Edward I. Lord to Barbara E. Morris, by Rev. Rollin Goodfellow

December 2. In Old Orchard Beach, Gerald M. Kelley to Rosalie G. Benoit, by Rev. James J. Mullen.

December 17. In Old Orchard Beach, Richard Hamilton McKinney to Roberta Jordan Raley, by Rev. Leon A. Shearer.



RECORD OF DEATHS FOR THE YEAR ENDING DECEMBER 31, 1939

<i>Date</i>	<i>Place</i>	<i>Name</i>	<i>Age</i>	<i>Cause</i>
1939				
Jan. 6	Old Orchard Beach	Ashley L. Tarbox	41	Angina Pectoris—Coronary Occlusion
Jan. 20	Biddeford	Abbie F. Titcomb	84	Senility
Jan. 26	Portland	Carl H. Davis	42	Intra-Cranial Pressure; possible brain tumor
Feb. 1	Biddeford	Edwin F. Smith	68	Chronic Myocarditis—Acute Appendicitis
Feb. 5	Old Orchard Beach	Katherine M. Leonard	63	Cerebral Hemorrhage—Hyperpriesis
Feb. 5	Biddeford	Isaac F. Ferris	73	Congestive Heart Failure
Feb. 18	Old Orchard Beach	Irene M. Walters	68	Cardiac Decompensation—Hypertension
Feb. 20	Old Orchard Beach	Charles A. Henry	63	Arterial Sclerosis
Feb. 22	Old Orchard Beach	Eugene R. Everton	87	Myocarditis—Arterial Sclerosis
Feb. 22	Old Orchard Beach	Sydney Buchanan	65	Bronchitis—Anaemia—Broncho Pneumonia
Mar. 5	Old Orchard Beach	Clarence Cousens	68	Cancer of Head
Mar. 17	Portland	Katherine Kiouthe	64	Streptococcis Pneumonia—Sub-acute Nephritis
Mar. 18	Old Orchard Beach	Elbreidge Good	85	Cerebral Hemorrhage
Apr. 5	Biddeford	Elmer H. Harding	54	Pachymeningitis—Lobar Pneumonia
Apr. 6	Biddeford	Mary Elizabeth French	15 m	Prematurity
Apr. 24	Old Orchard Beach	Charles M. Walters	77	Valvular Disease of Heart—Acute Nephritis
Apr. 26	Old Orchard Beach	Benjamin Spofford	67	Coronary Thrombosis—Arterio Sclerosis
May 9	Biddeford	Charles Allen	68	Thrombosis—Mitral Heart
May 26	Old Orchard Beach	Arthur Verville	67	Chronic Myocarditis

June 18	Old Orchard Beach	Violet Foster	40	Carcinoma—Sub-acute Nephritis
June 26	Old Orchard Beach	John Lawrence Bright	72	Coronary Occlusion—Angina Pectoris
July 1	Biddeford	Bertha A. Foster	72	Coronary Occlusion—Angina Pectoris
July 4	Biddeford	Mary Townsend	76	Fracture of Right Femur (neck). Accidental, due to fall on stairs—Arteriosclerosis, general
July 6	Old Orchard Beach	Rose Doyle	58	Tumor of Brain
July 7	Old Orchard Beach	Nellie M. Carmen	79	Acute Dilatation
July 7	Old Orchard Beach	William B. Kendall	83	Cerebral Embolism—Artersclerosis and Myocarditis
July 19	Old Orchard Beach	Frances P. York	84	Chronic Myocarditis—Artersclerosis
July 30	Portland	Infant Prendergast		Prematurity
Aug. 1	Old Orchard Beach	William Johnston	78	Suicide by Hanging
Aug. 2	Old Orchard Beach	George W. O'Dea	74	Carcinoma of the Larynx and Neck—Intestinal obstruction
Aug. 6	Old Orchard Beach	Eva Martin	41	Sudden Death (heart attack)
Aug. 8	Old Orchard Beach	George L. Kimball	67	Myocarditis—Arteriosclerosis and Hypertension
Aug. 10	Old Orchard Beach	Sadie L. Palmer	63	Marked Secondary Anaemia Pulmonary Oedema
Aug. 12	Old Orchard Beach	Mary A. Farley	63	Rupture of Thoracic Aorta Spontaneous—Cardiac Disturbance
Sept. 2	Old Orchard Beach	Edmund P. Pingree	66	Coronary Thrombosis—Arteriosclerosis
Sept. 3	Old Orchard Beach	William Muirhead	64	Coronary Thrombosis
Sept. 13	Old Orchard Beach	Herbert C. Richardson	88	Chronic Myocarditis—Arteriosclerosis

Sept. 16	Biddeford	Jessie S. Gilpatrick	66	Cerebral Hemorrhage — Arteriosclerosis — Hypertension
Sept. 22	Biddeford	Joseph Haigh	72	Coronary Thrombosis—Arteriosclerosis
Oct. 12	Lewiston	Elizabeth Beaumont	64	Chronic Myocarditis—Prolapse of Rectum
Oct. 18	Old Orchard Beach	Mary R. Guiney	64	Coronary Occlusion—Hypertension and Sclerosis
Nov. 21	Old Orchard Beach	Olive L. Corliss	54	Carcinoma of Liver
Nov. 22	Old Orchard Beach	Mary A. Pepin	65	Carcinoma (nose and mouth)—Chronic Nephritis
Nov. 27	Biddeford	Oscar L. Gonneville	56	Coronary Thrombosis
Dec. 6	Old Orchard Beach	Frank E. Seavey	71	Cardiac Decompensation—Chronic Nephritis
Dec. 14	Old Orchard Beach	Rolliston F. Cushman	70	Coronary Thrombosis Arteriosclerosis
Dec. 29	Portland	Walter McDowell	60	Nephralithroses—Pyrlonephyetes—Uremia

ASSESSORS' REPORT

Rate per thousand for Town, County and State	\$31.50
Rate per thousand for Special Limit Tax	\$12.50
Rate for Polls, \$3.00 each.	
Valuation of Real Estate, Resident	\$2,291,685.00
Valuation of Real Estate, Non-Resident	\$1,919,915.00
	<hr/>
Total Valuation of Real Estate	\$4,211,600.00
Valuation of Personal Property, Resident	\$172,000.00
Valuation of Personal Property, Non-Resident	99,575.00
	<hr/>
Total Valuation of Personal Property	\$271,515.00
	<hr/>
Total Town Valuation	\$4,483,175.00
Valuation of Land	\$1,162,245.00
Valuation of Buildings	3,049,355.00
	<hr/>
Total	\$4,211,600.00

ASSESSMENTS

973 Polls @ \$3.00 each	\$2,919.00
Real and Personal Tax Committed to Collector	\$195,268.85
	<hr/>
Total	\$198,187.85
Stock in trade	\$ 56,075.00
Gas Pumps	6,300.00
Furniture	135,750.00
Machinery	35,150.00
Other property	36,600.00
Live Stock and poultry	1,700.00
	<hr/>
	\$271,575.00

JOHN W. HOPKINS .

Assessors

FRANK H. LIBBY

of

FRED I. LUCE

Old Orchard Beach

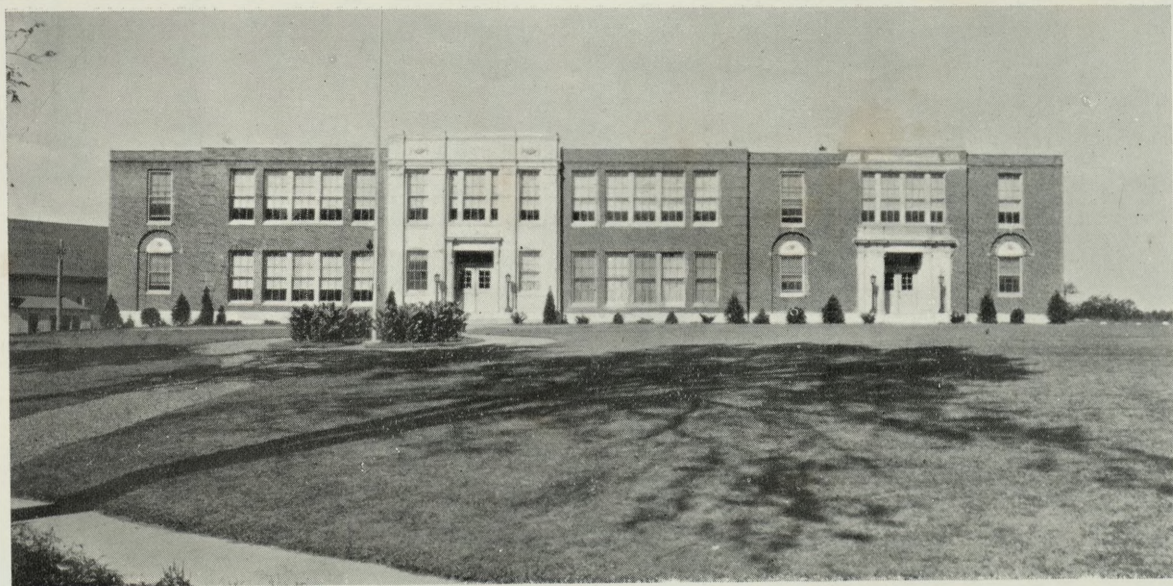

HIGH SCHOOL

SELECTMEN'S REPORT

MONEY RAISED AND ASSESSED IN 1939

State Tax	\$ 33,887.00
County Tax	8,295.62
Common Schools	9,600.00
High School	10,813.87
Text Books	500.00
School House Repairs	900.00
School Supplies	500.00
School Maintenance	2,250.00
Manual Training	1,100.00
Domestic Arts	1,000.00
School Physician and Clinic	175.00
Health Nurse	1,800.00
Highways and Snow Removal	14,000.00
Poor	6,000.00
Town Officers	5,300.00
Street Lights	10,954.85
Interest on Bonds	4,557.50
Interest on Notes	1,395.25
Public Library	1,200.00
Town Hall	3,300.00
State Aid Patrol	500.00
Town Bonds—Retirement	10,000.00
Tarvia	4,000.00
Third Class Road Maintenance	625.00
Collectors Commissions, etc.	2,000.00
Premium on Bonds	125.00
State Aid Highway	1,333.00
Seats for New High School	350.00
Repair of Special Streets	1,100.00
	<hr/>
	\$137,562.42

ADVERTISING

Received from Excise Tax	\$3,000.00
Received from Licenses	1,200.00
Refunds	77.12
	<hr/>
	\$4,277.12

Paid

John W. Queen, Advertising	\$917.00
Harry M. Frost Co., Advertising	969.54
Cumberland County Power & Light Co., Services	325.06
State of Maine Publicity Bureau, Adver- tising	175.00
Eleanor Ross, Services	160.00
Rex Sign Co., Supplies	211.32
Maine Printing Co., Printing	100.16
Postmaster, Postage	107.12
Robert Cousens, Signs	62.00
Eva L. Goodwin, Services	60.60
State Highway Commissioner, Advertising	37.00
F. Glen Harmon, Labor and Supplies	36.40
Diamond Match Co., Supplies	41.12
Maine Coast Tour Assn., Advertising	35.00
Robert G. Cousens, Signs	32.34
Community Press, Printing	29.50
Electa C. Chapin, Services	25.00
Harry L. Libby, Rental	25.00
Press Herald Co., Advertising	25.00
Portland Broadcasting System, Advertising	25.00
Tarzan Brown, Services	20.00
Clarence DeMar, Services	23.00
John A. Kelley, Services	20.00
H. A. Manning Co., Supplies	15.00
Frank McGrath, Services	21.00
Thos. Saliener, Services	15.00
Andrew Zamparelli, Services	12.00

Louis Gregory, Services	12.00	
Ethel Wight, Supplies	10.00	
J. Frank Farey & Son, Supplies	9.16	
Henry Murphy, Labor	8.00	
Fred Syrzypiers, Services	6.00	
Edw. Seinkinrory, Services	6.00	
Albert Lehoullier, Labor	6.40	
J. G. Deering & Son, Supplies	6.51	
Raymond Downs, Labor	7.50	
Henry Cerance, Services	6.00	
Max Bellevue, Labor	5.00	
D. L. Moody, Services	4.50	
Clifford Brown, Labor	4.00	
Arthur Laplante, Labor	4.00	
John D. Semple, Services	3.00	
Russell Mfg. Co., Supplies	2.63	
Kennett Hardware Co., Supplies	.85	
		<hr/>
		\$3,626.71
Unexpended		\$ 650.41

CLEANING STREETS AND BEACH

Appropriation	\$1,300.00
Paid	
Everett Pettengill, labor	\$ 272.00
Almon Tibbetts, labor	240.60
Charles H. Greene, labor	214.60
Morris Silverman, labor	200.00
F. B. Emery, labor	60.40
Augustus Dansereau, labor	48.40
Jeremiah McSweeney, labor	34.80
Harry Tarr, labor	33.00
A. H. Rollins, labor	26.40
Arthur D. Smith, labor	24.00
John Provencial, labor	20.40
James Downey, truck	19.20
John Allgrove, labor	17.00

Fred Dudevoir, Jr., labor	9.60	
Edward Gagne, labor	8.40	
Frank H. Libby, labor	7.60	
Arthur Farmer, labor	6.40	
Arnold Blow, labor	5.60	
Otto Knack, labor	4.40	
S. Dumais, labor	3.20	
Charles Hersom, labor	3.20	
A. J. King, Labor	2.40	
Clifton Tibbetts, labor	2.80	
A. LaCroix, labor	1.20	
Charles Fearon, labor	1.20	
Ralph Martin, labor	1.20	
Harry Clark, truck	1.00	
Ralph Celos, labor	.60	
Joseph Sears, labor	.60	
		<hr/>
		\$1,270.20
Unexpended		\$ 29.80

FIRE DEPARTMENT

Appropriation	\$8,300.00
Refunds	21.52
	<hr/>
	\$8,321.52

Paid

Theodore Mingo, chief	\$1,635.00
William R. Murphy, fireman	1,300.00
George Stewart, fireman	1,300.00
Henry Stewart, assistant chief	110.00
Jesse Scriptor, fireman	85.00
Harold Andrews, fireman	75.00
Omer Bille, fireman	75.00
Allen Cameron, fireman	75.00
Charles Green, fireman and labor	75.80
Otto Knack, fireman and labor	75.58
Walter Lake, fireman	75.00
Everett Leger, fireman	75.00

Albert Lehoullier, fireman	75.00
Frank Leighton, fireman	79.80
Joseph Moran, fireman	75.00
Ernest Murphy, fireman	75.00
Wendell Pettengill, fireman	78.00
Edward Poirier, fireman and labor	87.27
John Provencial, fireman and labor	75.80
Forest Randall, fireman	75.00
Edward Rix, fireman	75.00
Harold Wharff, fireman	75.00
Don Whitney, fireman	75.00
Ashley Tarbox, fireman	37.50
Louis Wharff, fireman	37.50
Maxim Motor Co., supplies	865.05
Cumberland County Power & Light Co., services	628.29
Sicard Service Station, supplies	290.00
Robert Seidel, attorney, services	100.00
A. R. Wright Co., supplies	72.42
Magrath's Garage, labor and supplies	70.86
Standard Oil Company, supplies	59.47
American LaFrance Foamite Corporation, supplies	50.77
S. O. S. Garage, labor and supplies	48.00
New England Tel. and Tel. Co., services	46.37
M. E. Hill Co., insurance	27.50
P. L. Roberts, supplies	26.35
James E. Spiers Co., supplies	24.00
Gorham Fire Equipment Co., supplies	21.64
Gamewell Co., supplies	21.00
Carpenter Master Lights, supplies	20.26
Kennett Hardware Co., supplies	16.15
H. S. Presby, supplies	15.00
C. B. Dolge Co., supplies	14.95
M. F. Bragdon Paint Co., supplies	14.30
Portland Rubber Co., supplies	13.34
Mid-Western Mfg. Co., supplies	10.29
Arthur B. Cook, supplies	8.55

E. I. Dupont Co., supplies	8.10
C. M. Rice Paper Co., supplies	7.95
E. Corey Co., supplies	6.82
Surgical Dressing Co., supplies	6.36
Edwards & Walker Co., supplies	5.47
Gilpatrick Agency, insurance	5.00
A. L. Postman, supplies	4.80
Bright Bumper Sales Co., supplies	3.50
George Elliott Co., supplies	3.50
Albert Pettengill, labor	3.00
Williams Brothers Company	3.00
Benjamin Downs, labor	2.80
Portland Barrel Co., supplies	2.50
Murray Muise Corp., supplies	2.00
Union Avenue Garage, supplies	2.00
Norris Marshall, labor	1.20
Blake Rounds Supply Co., supplies	1.02
J. E. Goold Co., supplies	1.00
Ocean News Co., supplies	.75
Fred Lapoint, supplies	.51
Boston & Maine R. R., freight	.55
Henry Murphy, labor	.40
	<hr/>
	\$8.417.04
Overdrawn	\$ 95.52

HIGHWAYS AND BRIDGES

Appropriation	\$14,000.00
Somerset Avenue	300.00
Fernald Street	300.00
Fountain Avenue	300.00
Francis Street	200.00
	<hr/>
	\$15,100.00
State of Maine Snow Removal	388.05
State of Maine Highway Commission	788.00

Merchandise Refund	96.59
Refund	
Mrs. Bowen, Boyden House	20.13
Louis Throumolos	2.88
Herman S. Gerrish	12.10
State Aid Road	154.77
Third Class Road	92.25
Biddeford and Saco Railroad Co.	260.50
Donald Morrill	25.00
	<hr/>
	\$16,940.27

Paid

Clyde McDonald, road commissioner	\$ 1,290.00
Lewis Robinson, truck	576.00
Ernest Murphy, truck	388.60
Harold Presby, truck	377.50
Carl Fenderson, truck	346.00
Arthur Blow, truck	232.50
Elsie Laroche, truck	226.50
Roy Emery, truck	220.00
William Lemieux, truck	214.00
Harry Clark, truck	205.50
Ludger Neault, truck	194.00
Robert Townsend, truck	175.50
Elliott Billings, truck	166.00
Albert Garland, truck	162.00
Omer Bille, truck	125.50
Royal Letarte, truck	90.00
James Downey, truck	73.00
Clifford Brown, truck	68.00
Raymond Downs, truck	48.00
Town of Old Orchard, truck	16.50
Miles York, truck	13.00
Max Bellevue, labor	956.25
Kennett Hardware Co., supplies	325.80
Saco Brick Co., supplies	213.95
State of Maine Highway Department	166.00
Arthur Laplante, labor	261.40

Harry E. Sait, labor and supplies	207.90
Samuel Dumais, labor	213.60
Otto Knack, labor	231.80
Eugene Guertin, labor	204.30
William McLaughlin, labor	188.60
Clifton Tibbetts, labor	170.80
Anthony Farley, labor	171.00
Frank Leighton, labor	163.00
Frank Hersom, labor	162.40
Charles Fearon, labor	161.20
Penn Rubber Co., supplies	170.00
Henry Murphy, labor	154.20
Patrick Wilkinson, labor	154.20
Augustus Dansereau, labor	139.60
Terrace McSweeney, labor	125.00
The Barrett Co., supplies	126.42
Frank Bernier, labor	117.40
Wendall Pettengill, labor	130.00
F. L. Baker, gravel	111.35
Charles Hersom, labor	111.80
Dan's Filling Station, supplies	110.65
C. C. Mewer, labor and supplies	122.53
Maine Steel, Inc., supplies	120.52
James Lombard, labor	120.30
Arthur Farmer, labor	119.40
Raymond Lapointe, Sr., labor	118.20
Albert Lehoullier, labor	104.20
Warren Loomis, labor	103.00
Francis Dudevoir, labor	103.80
Robert Berube, labor	105.60
Robert Bellevue, Jr., labor	100.20
Waterfront Garage, supplies	101.98
Wilbur Grover, labor	100.20
R. W. Willis, supplies	94.90
Clarence Dudevoir, labor	99.80
Joseph Lapointe, labor	94.40
Robert Miles, labor	87.00
Frank Blow, labor	86.00

Murray Worcester, labor	82.60
Henry Worcester, labor	88.40
Franklin McAllister, labor	77.20
Donald Morrill, supplies	75.00
Paul Sullivan, labor	75.60
Fred Dudevoir, labor	74.80
Arthur McLeod, labor	70.40
Lewis Fowler, labor	72.80
Richard Crosby, labor	74.00
Alexander Gagnon, labor	78.80
Paul Beaudoin, labor	118.40
Charles S. Chase Co., supplies	64.00
Paul Provencial, labor	67.20
John A. Snow Heirs, gravel	66.20
Henry Murphy, labor	65.60
Harper Grain Co., supplies	64.00
Raymond Lapointe, Jr., labor	61.00
Sante and Son, supplies	57.57
Albert Pettengill, Sr., labor	57.60
Thomas Murphy, labor	56.00
John Provencial, labor	51.00
Melvin Gray, labor	54.80
Frank Murphy, labor	55.40
Francis Prue, labor	53.40
Jeremiah McSweeney, labor	43.20
Morris Silverman, labor	46.20
Rudolph Letarte, labor	46.80
Harold Wharff, labor	40.95
Forest B. Randall, labor and supplies	40.45
Thomas Duhamel, labor	43.20
William Marshall, labor	36.80
Arthur Mitchell, labor	38.00
Francis Sutherland, labor	36.40
Edward Rix, labor	37.60
Wizard Plow Co., supplies	33.69
Herman Bryant, labor	32.60
Wallie Burnham, labor	32.00
Chain Link Fence Co., supplies	30.46

Edwards & Walker Co., supplies	33.39
Thomas Duhamel, labor	36.80
Paul Shorey, labor	30.00
Harry Fineberg, labor	32.20
Libby & Dow, services	32.85
Louis Wharff, labor	30.30
Carl Huntress, labor and supplies	29.70
Wallace McKee, labor	49.80
McKenney & Heard, supplies	28.61
Willis Morse, labor	29.40
E. W. Systrom Co., supplies	26.00
Jeffrey DeGrace, labor	24.00
Arthur McKee, labor	24.40
John V. McDonald, labor	36.00
Richard Marcoux, labor and supplies	26.20
John Lapointe, labor	22.20
Thomas Murphy, labor	24.00
David Marshall, labor	20.80
Herbert Marston, labor	23.00
Arthur Mitchell, labor	21.60
Charles Jensen, labor	27.20
D. C. Jewett, supplies	25.00
Walter Hayes, labor	23.60
M. E. Hill Co., insurance	23.00
Gilpatrick's Agency, insurance	23.00
Jeffrey DeGrace, labor	23.60
Fred Dudevoir, Jr., labor	25.80
Harry Tarr, labor	22.00
John Allen, labor	21.20
William Blow, labor	21.60
Shell Oil Corporation, supplies	21.32
Amos Benway, labor	21.60
Petroleum Products Co., supplies	21.00
George Shanks, labor	18.80
A. L. Tripp & Son, labor and supplies	19.50
Fay Pierce, labor	19.60
John Marshall, labor	17.60
David Marshall, labor	17.60

Wylie Hobbs, labor	16.00
Vito Minninni, Inc., supplies	16.00
Steven Huntress, labor	15.20
Knight Holt Co., supplies	14.75
Frank Libby, labor	14.60
Philip Roy, labor	16.60
Cook & Co., supplies	12.68
Theodore Manduca, labor	23.00
George Staples, labor	13.20
Clifford Brown, labor	16.60
Alonzo King, labor	14.60
A. L. LePelletier, supplies	14.00
P. Lamontagne, labor	14.30
Charles Green, labor	14.40
Charles Carter, labor	12.00
Charles Morris, labor	11.20
Miles York, labor	11.60
Henry Tibbetts, labor	12.80
George Mainville, labor	12.40
George Emery, labor	11.20
James Bridge, labor	11.60
George Freeman, labor	11.10
Carl Freeman, labor	11.00
Joseph Hersom, labor	11.20
Thornton Brown, supplies	10.88
John Marshall, labor	10.80
William Marshall, labor	10.00
Raymond Downs, labor	9.80
Ernest Guertin, labor	9.60
Robert Girard, labor	9.20
Frank Hersom, labor	9.60
W. I. Johnston, supplies	9.75
Magrath's Garage, supplies	9.77
Vulcan Steel Corporation, supplies	9.75
Alfred Dubois, labor	8.40
Charles Norton, labor	8.60
James Gibson, labor	8.20
Louis Balkan, supplies	7.50

George Dumais, labor	7.20
Fred DeGrace, labor	7.60
Walter Norrad, labor	7.20
Albert Pettengill, Jr., labor	7.00
Jeffrey Thompson, labor	7.10
Y. D. Station, supplies	7.60
Arthur Davis, labor	7.40
H. E. Green, labor and supplies	7.20
John Hayes, Jr., labor	7.20
Carlton Mooers, labor	6.80
Everett Pettengill, labor	6.40
James Bright, labor	6.00
Henry DeMeyers, labor	6.80
Richard McSweeney, labor	6.40
Robert Munroe, labor	6.20
Harry Ricker, labor and supplies	5.70
Joseph Robichaud, labor	5.60
Alexander Rollis, labor	5.20
Lovell Chandler, labor	5.60
Leo Letarte, labor	5.60
William McLaughlin, labor	5.20
C. R. L. Snow, supplies	5.00
W. B. Robinson Co., supplies and labor	4.73
George Walker, labor	4.80
Thomas Thibodeau, labor	4.80
Almon Tibbetts, Jr., labor	4.40
Napoleon Bolduc, labor	4.80
Clyde Eastman, labor	4.00
A. Leroy Berry, repairs	3.60
George Decker, labor	3.60
Thomas Emmons, labor	3.60
Leo Farrington, labor	3.20
A. F. Ellingwood, supplies	3.00
Raymond Gifun, labor	3.40
William French, labor	3.60
Joseph Girard, labor	3.20
Royal Letarte, labor	3.20
Andrew Scontras, labor	3.60

Philip Marston, labor	3.60
Wesley Mingo, labor	3.60
Edward Murphy, labor	3.60
Arthur Mitchell, Jr., labor	3.20
James McKee, labor	3.20
Arthur Loomis, labor	3.60
Harold Brown, labor	2.60
Alcide Bolduc, labor	2.40
E. Corey Co., supplies	2.13
Chester Foster, labor	2.60
Charles Law, labor	2.40
Emil Lemire, labor	2.40
Isaac Chase, labor	2.00
Robert Townsend, labor	2.80
Dr. Donald Skilling, services	2.00
Ocean Park Garage, supplies	2.72
Arthur Rollins, labor	2.80
Arthur McKee, labor	2.40
Cornelius Downs, sand	1.60
Emerson Cummings, labor	1.40
Biddeford Auto Parts, supplies	1.53
Boston & Maine R. R., freight	1.41
W. F. Allen, supplies	1.23
Henry Bishop, labor	1.73
George F. Smith, garage, supplies	1.50
John Harburger, labor	1.20
John King, labor	1.20
Robert Winslow, labor	1.20
Robert York, labor	1.20
Cote's Garage, supplies	1.00
George King, labor	1.00
R. R. Express, express	.79
L. W. Leavitt, supplies	1.18
Rex Sign Co., supplies	.50
	<hr/>
	\$16,150.27
Unexpended	\$ 790.00

LIFE GUARDS

Appropriation	\$2,000.00
---------------	------------

Paid

Arthur Mahoney, guard	\$ 221.58
Arthur Bailey, guard	198.00
William Fields, guard	198.00
Richard McSweeney, guard	198.00
Fred Robillard, guard	198.00
John Marshall, guard	192.00
Gilbert Garland, guard	168.00
Louis A. Gomez, supplies	75.07
Solomon Abisalih, Inc., supplies	17.50
Sea Shore Bath House, services	15.00
The Harris Co., supplies	9.52
Thomas Emmons, guard	6.94
Sears & Hinchliffe Co., supplies	6.75
Max Bellevue, labor	4.50
Henry Murphy, labor	3.60
Mrs. Marks, services	2.45
Arthur Laplante, labor	2.00
Charles Hersom, labor	1.60
Otto Knack, labor	1.60
Raymond Lapointe, labor	1.60
Kennett Hardware Co., supplies	1.26
Railway Express Agency, express	.69
	————— \$1,523.66
Unexpended	\$ 476.34

REPORT OF THE CHIEF OF POLICE

To the Honorable Board of Selectmen:

Gentlemen:

I herewith submit my report of the Police Department for the fiscal year ending December 31st, 1939.

Intoxication	31
Drunken Disturbance	5
Drunken Driving	4

Affray	3
Breaking and Entering	2
Assault and Battery	7
Attempted Larceny	1
Suspicion of Having Committed a Felony	3
Assault	3
Operating Without a License	4
Suspicious Person	5
Arrested for Outside Police	1
Passing a Stop Sign	2
Interfering with an Officer	1
Speeding	1
Indecent Exposure	1
Indecent Liberties	1
Petty Larceny	4
Violation of Town By-Laws	1
Disturbance	2
Assault on an Officer	1
Abandonment of Children	1
	—
Total	84

It is indeed a pleasure to report the maintenance of this department within its appropriation.

Our schedule of patrolling gave more protection to several sections which have never been patrolled before.

We are in need of police signal boxes to give more protection to the Town and would recommend that six police boxes be used for this coming summer.

I wish to thank your board for its loyalty and also to the members of the police force who gave their efforts so willing to the success of the department.

Respectfully submitted,

C. KENNETH NORTON,

Chief of Police.

POLICE DEPARTMENT

Appropriation	\$8,300.00
Received Uniforms and Badges	85.15
	<hr/>
	\$8,385.15

Paid

C. Kenneth Norton, chief	\$ 487.85
Anthony Farley, sergeant	695.82
Louis Balkan, inspector	1,159.62
Herbert Standeven, patrolman	1,114.18
Fred Letarte, patrolman	743.12
Henry Gifun, patrolman	380.39
Fay Pierce, patrolman	342.21
James E. Lombard, patrolman	339.90
George Mainville, patrolman	336.21
Louis Wharff, patrolman	323.02
Ivan Kimball, patrolman	321.36
Leo Farrington, patrolman	303.68
Herbert Green, patrolman	260.82
Lester Clark, clerk	193.28
Eugene Sullivan, patrolman	171.38
Charles E. Huot, patrolman	138.56
New England Tel. & Tel. Co., services	108.65
Charlotte Doughty, matron	73.10
C. R. Willis, supplies	35.51
Waterfront Garage, supplies	33.75
Joseph Moran, janitor	30.00
Warren H. Loomis, patrolman	25.00
Harry Sait, supplies	24.00
Samuel Harrisburg, taxi service	18.75
Goodyear Rubber Co., supplies	18.25
A. H. Benoit, supplies	18.25
Community Press, supplies	16.00
L. W. Cleveland Co., supplies	9.00
H. A. Manning Co., supplies	8.00
Edwards & Walker Co., supplies	7.28
Kennett Hardware Co., supplies	6.88

Welch Stencil Co., supplies	6.05	
Maine Printing Co., supplies	4.90	
Loring, Short & Harmon Co., supplies	4.55	
Frank Johnson, labor	4.50	
A. L. Postman, supplies	4.17	
J. R. Larochelle, supplies	4.05	
Saco Junk Co., supplies	4.00	
Postage	3.50	
Sears & Hinchliffe, supplies	3.50	
George Farmer, janitor	3.00	
Earl Rumery, patrolman	2.86	
Cumberland County Power & Light Co., services	2.75	
W. F. Allen, supplies	2.15	
Fred Clark, labor	1.80	
Western Union Tel. & Tel. Co., services	1.73	
A. W. Charbourne, labor	1.50	
Martin Typewriter Co., supplies	1.50	
Clifton Tibbetts, labor	1.40	
Ocean News Co., supplies	1.35	
Fred Foran, labor	1.00	
Kane Drug Store, supplies	1.00	
Paul's Garage, supplies	.75	
		<hr/>
		\$7,805.83
Unexpended		\$ 579.32

TRAFFIC DEPARTMENT

Paid

Pittsburg Plate Glass Co., supplies	\$ 53.05	
Burgess Fobes Co., supplies	42.26	
Cumberland County Power & Light Co., services	10.00	
		<hr/>
	\$105.31	
Overdrawn		\$105.31

POOR RELIEF

Appropriation	\$6,000.00
Received from Refunds	536.63
	<hr/>
	\$6,536.63

Paid

State of Maine, Mothers' Aid and Dependent Children	\$1,047.48
Y. D. Station, Groceries	928.33
Harriet Libby, Board	715.93
Harriet Andrews, Board	384.00
Arthur Dickson, Groceries	366.02
J. B. Larochelle, Fuel	322.34
Lillian Leavitt, Board	337.74
J. C. Merrill, Board	348.30
Saco Fuel Co., Fuel	211.58
Jesse J. Scriptor, Board	208.00
Guy B. Cushman, Board	245.90
I. G. A. Store, Groceries	249.03
Mullen Grocery Co., Groceries	242.33
Paradis Bros., Groceries	151.45
Delia Rumery, Rent	152.22
W. F. Allen, Fuel	169.92
William Blow, Board	172.00
Geo. H. Fenderson, Supplies	176.61
Dennett & Craig, Services	161.00
J. Kennett & Son, Groceries	151.84
A. F. Ellingwood, Fuel	175.65
William D. Adams, Groceries	126.50
A. H. Garland, Fuel	115.65
Green's Shoe Store, Supplies	131.09
L. W. Leavitt, Fuel	133.49
Ethel C. Kimball, Board	120.00
Oakhurst Dairy, Supplies	147.81
A. LePelletier, Supplies	113.04
F. X. Cote, Services	110.00
Mrs. George Brooks, Board	102.00

Maine General Hospital, Services	95.20
Ann O'Sullivan, Services	96.20
J. C. Penny Co., Supplies	91.05
Atlantic & Pacific Tea Co., Groceries	95.41
Benway's Market, Groceries	91.99
Edith Blades, Board	92.00
Henry Petrin, Board	90.00
Violet Ingalls, Services	70.50
Jessie McCurdy, Board	78.00
City of Portland, Poor Relief	75.15
Clement P. Wight, Rent	81.00
Dr. Donald S. Skilling, Services	62.50
Emmet Brown, Board	62.00
Trull Hospital, Services	69.00
Town of Limington, Poor Relief	60.00
William Kearney, Supplies	66.44
Arthur Oaks, Board	53.00
Mrs. Albertine Ross, Supplies	55.00
Saco Dairy Co., Supplies	50.62
Tucker's Cash Market, Groceries	53.63
Louis Aires, Rent	55.00
Percy's Pharmacy, Supplies	45.85
W. F. Emmons, Board	40.62
H. D. Freeman, Groceries	49.70
First National Stores, Groceries	42.92
Mrs. Blanche Marston, Board	31.34
Webber Hospital, Services	34.00
Cumberland County Power & Light Co., Services	35.27
Mrs. J. F. Andrews, Board	30.00
F. Carroll Kendrick, Rent	30.00
Mrs. Fred Dudevoir, Board	20.75
Biddeford & Saco Water Co., Services	29.00
Baptist Hospital, Services	24.50
Austin Pharmacy, Supplies	26.55
Alice Allaire, Board	20.00
Blanche Grady, Board	28.00
Mrs. C. Sullivan, Services	26.15

John Hancock Insurance Co., Insurance	25.00
Dr. David H. Sheehan, Services	20.00
F. Glen Harmon, Supplies	23.77
Andrew Scontras, Supplies	16.07
Sears and Hinchliffe, Supplies	18.95
Myrtle Harlow, Supplies	16.25
H. D. Freeman, Supplies	19.63
Helen Gray, Board	16.50
Hollie McKee, Services	12.50
Milliken Ice Co., Supplies	13.40
Walter F. Emmons, Supplies	10.43
Ocean News Co., Supplies	14.00
Bankrupt Store, Supplies	15.58
Bill's Ice Co., Supplies	12.08
W. B. Robinson Co., Supplies	6.00
Sadie Neault, Services	6.00
Dr. C. J. Xaphes, Services	9.00
J. Nason Milliken, Rent	10.00
Fred R. Wheaton, Services	10.50
Charles Keith, Supplies	8.50
Morse Willis, Supplies	12.00
Maine Dairy Co., Supplies	9.51
Liggetts Drug Co., Supplies	9.74
Sawyer Drug Store, Supplies	7.25
Taylor's Bargain Store, Supplies	4.55
W. E. Tibbetts, Labor	4.40
Modern Shoe Store, Supplies	3.00
Morin Drug Store, Supplies	3.35
J. Bailey Co., Supplies	3.45
Kennett Hardware Co., Supplies	6.38
Geo. H. Berube, Labor	4.00
Fred Dudevoir, Labor	3.50
H. E. Lermox, Supplies	3.00
Mrs. J. Papas, Supplies	5.00
Charlotte Lyons, Services	4.96
Bertha Abbott, Services	4.00
Theresa D. LaFountaine, Services	3.00
Hattie Burnham, Services	2.00

A. Dansereau, Labor	2.40
The Cake Shop, Supplies	2.73
Paul S. Hill, M. D., Services	2.00
Leslie Eastman, Labor	2.40
Josephine Shea, Services	2.00
Lester W. Spaulding, Labor	2.00
Solomon Abisalih, Supplies	2.00
Max Bellevue, Labor	2.00
C. H. Wyman, Supplies	2.70
W. E. Tibbetts, Supplies	2.80
Elm Laundry, Services	2.45
W. D. Smith, M. C., Services	2.50
Hattie Burnham, Services	1.20
J. Lessard, Supplies	1.70
Henry Murphy, Labor	1.60
Nichols Co., Supplies	1.28
N. Grover, Labor	2.40
Bridgton Furniture Co., Supplies	1.57
Saco Brick Co., Supplies	1.89
Lillian Whittemore, Supplies	1.00
J. D. Boucher, Supplies	1.25
Geo. E. Nevaux, Services	1.90
Wakefield Drug Co., Supplies	.85
	<hr/>
	\$10,497.46
Overdrawn	\$ 3,960.83

POOR OF OTHER TOWNS

Received from City of Lewiston	\$ 27.01
Received from City of Auburn	7.79
Received from City of Saco	37.34
	<hr/>
	\$ 72.14

Paid

Oakhurst Dairy Co., supplies	47.32
Mrs. J. B. Larochelle, fuel	47.08
I. G. A. Stores, groceries	42.06
Paradis Bros., groceries	40.55

Mullen Grocery Co., groceries	38.73
J. Kennett & Son, groceries	36.35
Wm. F. Allen, fuel	30.18
Benway's Market, groceries	26.86
Wm. D. Adams, groceries	31.81
A. F. Ellingwood, fuel	19.50
L. W. Leavitt, fuel	16.73
Tucker's Market, groceries	10.08
H. P. Hood & Co., supplies	9.88
G. H. Fenderson, supplies	7.80
Bills Ice Co., fuel	7.88
A. H. Garland, fuel	5.00
First National Stores, groceries	6.00
The Bankrupt Store, supplies	2.49
Andrew Scontras, supplies	2.00
Green's Shoe Store, supplies	3.95
Y. D. Store, supplies	1.47
Walter F. Emmons, supplies	.89
Ocean News Co., supplies	.80
	<hr/>
	\$435.41
Overdrawn	\$363.27
Balance due from other towns	\$361.00
Net Overdraft	\$ 2.27

STATE POOR

Received from State of Maine \$3,083.05

Paid

Webber Hosiptal, services	\$ 200.75
Lottie Clark, board	216.00
Saco Dairy Co., supplies	288.11
I. G. A. Stores, groceries	185.63
L. W. Leavitt, fuel	185.51
Mrs. A. M. Linney, rent	173.86
Oakhurst Dairy Co., supplies	197.34
Hospice Marcotte, services	202.13
J. Kennett & Son, groceries	164.44
Wm. D. Adams, groceries	156.25

Mrs. J. B. Larochette, fuel	149.90
Mullen Grocery Co., groceries	147.30
Arthur Dickson, groceries	138.68
A. F. Ellingwood, fuel	134.50
Benway's Market, groceries	111.28
Y. D. Stores	123.66
A. LePelletier, supplies	112.71
A. H. Garland, fuel	112.00
Wm. F. Allen, fuel	92.33
G. H. Fenderson, supplies	99.71
Green's Shoe Store, supplies	88.86
Trull Hospital, services	83.50
Mrs. Mary B. Marston, board	78.00
David McCallum, groceries	69.02
J. C. Penney Co., supplies	61.10
Paradis Bros., groceries	63.63
Saco Fuel & Supply Co., fuel	66.50
Mrs. J. F. Andrews, rent	48.00
Maine Dairy Co., supplies	45.92
Dr. D. S. Skilling, services	48.00
The Bankrupt Store, supplies	32.06
Walter F. Emmons, supplies	30.90
Andrew Scontras, supplies	25.15
Dr. Paul Carey, supplies	23.00
Bills' Ice Co., supplies	15.39
Tucker's Cash Market, supplies	17.67
Dennett & Craig, services	12.00
Ocean News Co., supplies	14.79
Dr. L. P. Taillon, services	14.00
Paul Edwards, board	11.00
Carrie Henry, rent	12.00
William Kearney, supplies	11.55
Modern Shoe Co., supplies	10.60
Harriet L. Martin, board	12.00
Percy's Pharmacy, supplies	19.61
P. J. Hazelton, rent	12.00
Wakefield's Drug Store, supplies	8.55
Susie Pratt, rent	6.00

Kennett Hardware Co., supplies	7.64	
The Bankrupt Store	7.42	
First National Stores, supplies	4.78	
Dr. Paul Hill, services	2.00	
W. E. Youland Co., supplies	2.15	
Sears & Hinchliffe, supplies	4.30	
Howard M. Shapiro, M. D., services	3.00	
E. M. Billings, labor	2.00	
George Roussin, supplies	1.05	
George H. Berube, D. M. D., services	1.00	
John F. Dean, supplies	.98	
		<hr/>
		\$4,169.21
Overdrawn		\$1,086.16
Due from State of Maine		\$1,048.28
Net Overdraft		\$ 37.88

PUBLIC TOILET

Received from Lock and Closet	\$1,511.15
Received from Gum Machines	47.91
Refunds	34.40
	<hr/>
	\$1,593.46

Paid

A. H. Rollins, caretaker	\$ 296.40
A. S. Pettengill, caretaker	202.25
Mary McSweeney, matron	194.75
Anna Bright, matron	142.50
Biddeford & Saco Water Co., services	255.26
Cumberland County Power & Light Co., services	61.42
Hygienic Supplies Corp., supplies	53.88
A. P. Lary & Son, labor and supplies	55.05
Anthony J. Farley, services	52.80
Rochester Germicide Co., supplies	52.00
C. M. Rice Paper Co., supplies	74.55
W. B. Robinson & Co., labor and supplies	34.40



CAMPGROUND ENTRANCE

PUBLIC HEALTH NURSE

Appropriation	\$1,800.00
Received from Mrs. H. E. Foss, Cash Fees	146.25
Received from Metropolitan Life Insurance Co.	188.81
Received from John Hancock Life Insurance Co.	106.10
Refunds	29.46
	<hr/>
	\$2,270.62

Paid

Harriet E. Foss, Health Nurse	\$1,820.00	
Agnes Hocter, Services	377.00	
Walter Emmons, Supplies	27.22	
Mead & Wheeler, Supplies	9.60	
Kennett Hardware Co., Supplies	4.27	
Sears & Hinchliffe, Supplies	1.10	
A. L. LePelletier, Supplies	1.00	
Allos Paper and Surgical Specialty Co., Supplies	2.12	
Girard's Laundry, Services	1.50	
George C. Frye Co., Supplies	5.67	
Railway Express Co., Services	.55	
	<hr/>	\$2,250.03
Unexpended		\$ 20.59

**REPORT OF PUBLIC HEALTH
NURSING SERVICE**

To the Board of Selectmen and the Citizens of the Town of Old Orchard Beach, Maine:

Herewith is submitted the report of the Public Health Nursing Service.

2,302 visits were made during the year, divided as follows:

Nursing		Instructive	
Pre-natal	111	Infants	127
Deliveries	1	Pre-school	188

Maternity and Newborn		School	88
infants	159	Adult Welfare	12
Morbidity and Communic-		Crippled Children	5
able disease	1,521	T. B.	31
Bedside Nursing		Not seen, in behalf of, etc.	59
<hr/>		<hr/>	
Total	1,792	Total	510

Patients treated at the office	333
Interviews on behalf of patients and service	297
Number of homes visited	1,798
Patients not found	10

NOTE:—The 333 patients treated at the office includes all of-
fice treatment in behalf of school children.

Number of persons receiving care—

Infants	51
Pre-school	109
School	510
Pre-natal	30
Maternity	18
Morbidity	304
Communicable Diseases	35
T. B.	11
Crippled Children	2
<hr/>	
Total	1,070

Number of infant and pre-school conferences held	52
Attendance	262
Number of Toxoid and Vaccination clinics held	6
Number Vaccinated	54
Number Receiving Toxoid	58
T. B. Tests	5

Number of Patients Taken to Physician, Hospital, or Clinic for Treatment	37
Classes in Home Nursing and First Aid	3
Number of Class Sessions	34
Number of Pupils Qualifying for Certificates (Girl Scouts)	21

Respectfully submitted,

HARRIET E. FOSS, *R. N.*,

Public Health Nurse.

SANITARY DEPARTMENT

Appropriation \$6,500.00

Paid

Harold Walsh, truck	\$1,882.00
Francis Townsend, truck	1,798.50
Clifford Brown, truck	824.00
Raymond Downs, truck and labor	226.00
Robert Townsend, labor	314.00
A. Dansereau, labor	172.80
James Downey, truck	157.50
Fred Dudevoir, Jr., labor	86.00
J. A. Allen, labor	83.20
Carl Fenderson, truck	81.00
Max Bellevue, labor	51.00
C. J. Fearon, labor	44.00
L. Neault, truck	59.00
Fred Dudevoir, labor	37.60
Arthur Leplante, labor	37.60
Henry Murphy, labor	37.60
John Allgrove, labor	36.40
Edward Gagne, labor	32.00
C. H. Downs, sand	28.60
Jeremiah McSweeney, labor	24.80
George Farmer, labor	22.80
Sam Dumais, labor	14.40
J. W. Hersom, labor	14.40

Hollie McKee, labor	9.80	
George Freeman, labor	9.60	
John Provencial, labor	9.60	
A. H. Rollins, labor	9.60	
Arnold Blow, labor	8.80	
Edwards & Walker Co., supplies	7.78	
Everett Pettengill, labor	8.00	
T. B. Mullen, supplies	7.20	
A. J. King, labor	6.40	
F. B. Emery, labor	6.40	
Waterfront Garage, supplies	5.00	
Charles Hersom, labor	4.80	
Kennett Hardware Co., supplies	4.69	
Rex Sign Co., supplies	4.00	
Otto Knack, labor	4.00	
E. M. Billings, truck	4.00	
Jeffrey DeGrace, labor	3.20	
J. Provencial, labor	3.20	
F. H. Libby, labor	2.80	
Rodney Tarr, labor	2.80	
Samuel Harrisburg, services	2.50	
A. Farmer, labor	1.60	
Albert Lehoullier, labor	1.60	
Dr. D. S. Skilling, services	1.50	
C. R. Willis, supplies	1.10	
Harry Clark, truck	1.00	
H. S. Presby, truck	1.00	
Ocean News Company, supplies	.70	
Morris Silverman, labor	.40	
A. L. LePelletier, supplies	.25	
		<hr/>
		\$6,198.52
Unexpended		\$ 301.48

HIGH SCHOOL

Appropriation	\$10,813.87
State of Maine	652.49
Balance of 1938 Account	422.90
	<hr/>
	\$11,889.26

Paid

Herbert R. Bean, principal	\$ 2,150.01
Elmer S. Marshall, teacher	1,500.00
Esther A. Baker, teacher	1,200.00
Mary Moran, teacher	1,070.40
Electa C. Chapin, teacher	1,000.00
Stanley W. Keene, teacher	1,000.00
Margaret C. Gardner, teacher	589.23
Roger M. Jones, teacher	405.37
Alphonse Gagne, teacher	320.25
Edward Townsend, janitor	1,037.50
John P. Crowley, transportation	725.00
A. R. Wright Co., fuel	587.24
Louis C. Webber, teacher	10.00
J. B. Larochelle, supplies	1.50
	<hr/> \$11,596.50
Unexpended	\$ 292.76

NEW HIGH SCHOOL

Appropriation \$350.00

Paid

Gledhill Bros. Co., supplies	\$350.00
Burgess Fobes, supplies	43.81
Herbert P. Googins, supplies and labor	24.35
Vito Mininni, Inc., supplies	23.13
Max Bellevue, labor	11.00
Anthony Farley, labor	5.60
Albert Lehoullier, labor	5.60
Charles Hersom, labor	3.20
Eugene Guertin, labor	4.00
Sante & Son, supplies	2.67
	<hr/> \$473.36
Overdrawn	\$123.36

COMMON SCHOOLS

Appropriation	\$ 9,600.00
State of Maine	1,361.74
Balance of 1938 Account	1,112.36
	<hr/>
	\$12,074.10

Paid

Margaret E. Harriman, teacher	\$1,141.78
Charles E. Somerset, janitor	1,037.50
Emily Smith, teacher	990.00
Helen Marshall, teacher	990.01
Ethel Lombard, teacher	920.77
Lillian M. Jensen, teacher	966.81
Ann L. Hctor, teacher	966.81
Gertrude L. Thompson, teacher	753.30
John P. Crowley, transportation	725.00
A. R. Wright Co., fuel	667.24
Grace E. Taylor, teacher	595.50
Doris Baker, teacher	554.31
Gladys R. Stevens, teacher	354.15
Ethelyn E. Pillsbury, teacher	333.30
Alphonse Gagne, teacher	320.86
Aleta North, teacher	32.50
Florence E. Hearn, teacher	12.50
Harriet Sheehan, teacher	10.00
Elizabeth McLeod, teacher	7.50
J. B. Larochelle, fuel	1.50
	<hr/>
	\$11,381.34
Unexpended	\$ 692.76

MANUAL TRAINING

Appropriation	\$1,100.00
State of Maine	453.26
Balance 1938 Account	308.99
	<hr/>
	\$1,862.25

Paid

Kenneth S. Hobbs, teacher	\$1,040.50	
E. Carey Co., supplies	217.74	
Bradhead Garret Co., supplies	56.00	
Diamond Match Co., supplies	54.35	
Kennett Hardware Co., supplies	28.20	
A. A. Thurston, supplies	16.60	
Loring, Short & Harmon, supplies	5.60	
Kenneth S. Hobbs, supplies	3.70	
McKinney and Heard, supplies	2.93	
	<hr/>	\$1,425.62
Unexpended		\$ 436.63

DOMESTIC ARTS

Appropriation	\$1,000.00
Balance of 1938 Account	283.75
State of Maine	493.78
	<hr/>
	\$1,777.53

Paid

Florence M. Titcomb, teacher	\$1,114.46	
J. Kennett & Son, supplies	45.07	
Porteous, Mitchell & Braun, supplies	25.35	
Florence M. Titcomb, supplies	11.31	
Benway's Market, supplies	7.81	
A. Dickson, supplies	7.30	
Oakhurst Dairy, supplies	7.22	
C. M. Rice Paper Co., supplies	6.21	
Portland Tinware Co., supplies	3.20	
Kennett Hardware Co., supplies	1.10	
	<hr/>	\$1,229.03
Unexpended		\$ 548.50

TEXT BOOKS

Appropriation	\$ 500.00
State of Maine	836.07
Balance of 1938 Account	397.37
	<hr/>
	\$1,733.44

Paid

Allyn & Bacon	\$119.72
Ginn & Co.	190.36
Macmillan Co.	163.16
John C. Winston Co.	135.72
Library Book House	106.48
Scott-Freeman & Co.	88.59
Ross Peterson & Co.	70.05
American Book Co.	85.44
South Western Publishing Co.	50.89
Silver Burdett Co.	62.57
Houghton Mifflin Co.	36.56
Hobbs Merrill Co.	31.55
D. C. Heath Co.	29.87
C. C. Buchard Co.	28.29
Benj. H. Sanborn Co.	23.73
Kemball Music Co.	16.79
Iroquois Publishing Co.	15.87
Webster Publishing Co.	16.69
Gregg Publishing Co.	18.24
C. C. Buchard Co.	13.80
Rand McNally Co.	6.97
American Technical Society	6.29
Cressey & Allen	9.38
Business Education World	3.00
Amerique	2.50
	<hr/>
	\$1,332.51
Unexpended	\$ 400.93

SCHOOL MAINTENANCE

Appropriation	\$2,250.00
---------------	------------

Paid

Irwin Seating Co., supplies	\$ 383.25
Biddeford and Saco Water Co., services	304.15
Gilpatrick Agency, insurance	297.30
M. E. Hill Co., insurance	261.44
E. F. Underwood Co., supplies	170.00
Cumberland County Power and Light Co., services	381.17
Star Theatrical Enterprises, supplies	160.00
Kennett Hardware Co., supplies	85.89
New England Tel. and Tel. Co., services	60.82
Rand McNally Co., supplies	71.50
Mary D. Bowen, School Census	40.00
Clinton C. Mewer, supplies	55.00
Alexander Burr & Son, supplies	26.50
Parenteau Music Store, supplies	25.00
Saco Carton Co., supplies	19.50
Diamond Match Co., supplies	30.67
A. Flanagan Co., supplies	17.21
George C. Frye Co., supplies	16.15
Worrell Mfg. Co., supplies	14.50
H. J. Neilson, supplies	13.00
Saco School Dept., supplies	12.15
H. P. Atkinson & Son, supplies	17.14
Dinan's, supplies	15.00
J. Kennett & Son, supplies	11.90
Sears & Hinchliffe, supplies	6.45
Glad Garden Flower Shop, supplies	3.00
H. C. Hull, supplies	3.90
Daniel O'Neil, supplies	8.82
H. B. Church, supplies	5.00
Loring, Short & Harmon, supplies	3.75
H. B. Kendrick Co., supplies	2.10
National Education Association, supplies	2.00

Sam's Place, supplies	1.20	
James Bailey Co., supplies	.63	
	<hr/>	\$2,526.09
Overdrawn		\$ 276.09

SCHOOL HOUSE REPAIRS

Appropriation	\$900.00
Paid	

M. E. Hill Co., Insurance	\$202.06	
Kennett Hardware Co., supplies	224.50	
Edward Townsend, labor	250.00	
Merrill Thompson, labor and supplies	39.45	
Watkins, services	28.00	
Clinton C. Mewer, labor and supplies	28.13	
Kenneth Hobbs, labor	21.50	
Clifton Tibbetts, labor	15.60	
Howard Clark Products Co., supplies	12.00	
Wharff's Express, express	11.24	
Elliott M. Billings, supplies	6.00	
A. P. Lary & Son, labor and supplies	8.10	
Royal Letarte, labor	3.20	
Albert Thurston, supplies	3.00	
George C. Frye Co., supplies	2.98	
John H. Haskell, labor and supplies	5.00	
J. G. Deering & Son, supplies	4.80	
Saco Electric Shop, supplies	2.58	
Joe N. Roberts, labor	2.00	
	<hr/>	\$870.14
Unexpended		\$ 29.86

SCHOOL SUPPLIES

Appropriation	\$500.00
Balance 1938 account	294.78
	<hr/>
	\$794.78
Paid	
Edward E. Babb Co., supplies	\$238.26

Cambosco Scientific Co., supplies	81.90	
Roberts Office Supply Co., supplies	66.10	
C. M. Rice Paper Co., supplies	34.00	
Huntington Laboratories, supplies	40.17	
Rand McNally Co., supplies	31.97	
J. L. Hammett Co., supplies	16.67	
Howard & Brown, supplies	16.43	
Frank A. Weeks, supplies	7.69	
Beckley Cardy Co., supplies	5.28	
Student School Supply Co., supplies	5.40	
Saco Carton Co., supplies	4.50	
Dearborn News Co., supplies	3.90	
Gregg Publishing Co., supplies	2.25	
Martin Co., supplies	1.60	
H. P. Atkinson Co., supplies	.98	
A. N. Palmer Co., supplies	.57	
Loring, Short & Harmon, supplies	.38	
		<hr/>
		\$558.05
Unexpended		\$236.73

SEWERS AND DRAINS

Appropriation	\$3,000.00	
Randall Avenue	500.00	
Summit Street	500.00	
Sea View Avenue	350.00	
Adelaide Road	500.00	
Sumps	1,000.00	
		<hr/>
		\$5,850.00
Refunds		
Merchandise	7.69	
P. R. Webb	30.00	
Eldridge Goss	5.60	
		<hr/>
	43.29	
Assessments	355.00	
		<hr/>
		\$6,248.29

Paid

John Hayes, superintendent	\$1,068.75
Saco Brick Co., supplies	804.44
Clinton C. Mewer, supplies and labor	589.51
James Downey, truck	235.00
Charles Fearon, labor	188.20
Louis Wharff, labor	152.00
Ernest Murphy, truck	132.00
C. R. Willis, supplies	127.37
Sam Dumais, labor	104.00
Lowell Chandler, labor	95.60
James Bright, labor	92.40
Walter Hays, labor	88.20
Clarence Dudevoir, labor	82.00
John Hayes, Jr., labor	66.40
John McDonald, labor	52.00
Albert Pettengill, labor	50.00
John Provencal, labor	48.80
J. G. Deering & Son, supplies	44.86
Kennett Hardware Co., supplies	45.77
Frank Libby, labor	41.30
Edward Rix, labor	43.20
Morris Silverman, labor	35.20
Albert Lehoullier, labor	33.20
Clifford Brown, truck and labor	32.50
Anthony Farley, labor	30.40
George Londres, labor	26.80
Carl Huntress, labor	26.40
Fred Dudevoir, labor	25.20
Frank Dudevoir, labor	23.20
George Walker, labor	22.40
Leader Specialty Co., supplies	22.19
Richard McSweeney, labor	21.20
Frank Leighton, labor	20.40
Waterfront Garage, supplies	21.72
Arthur Leplant, labor	17.60
George Ricker, labor	16.00
Carl Mooers, labor	16.00

Miles York, truck and labor	16.80
Louis Aires, labor	16.00
Leo Farrington, labor	14.40
Arthur McLeod, labor	14.40
Fred Dudevoir, Jr., labor	14.40
Blake Rounds Supply Co., supplies	13.91
H. S. Presby, truck	12.00
Henry Murphy, labor	11.20
Fay Pierce, labor	11.20
Steven Huntress, labor	11.20
Edward Gagnon, labor	10.80
Rodney Tarr, labor	10.00
Wendell Pettengill, labor	10.40
Paul Sicard's Service Station, supplies	9.24
Carlton Fenderson, truck	9.00
Robert Townsend, truck	9.00
Fred Foran, labor	8.10
William McLaughlin, labor	8.00
Arthur Blow, truck	8.00
Arthur Farmer, labor	7.20
Augustus Dansereau, labor	6.40
Robert Grant, labor	5.60
Willis Morse, labor	5.60
Saco Junk Co., supplies	5.62
Arthur Dans, labor	5.60
Lewis Robinson, truck	5.00
Harry McCray, labor	4.80
Mrs. J. B. Laroche, supplies	4.10
Jeremiah McSweeney, labor	4.00
Otto Knack, labor	4.00
Harry Clark, truck	4.00
Francis Dudevoir, labor	3.60
Joseph Brown, labor	3.20
Alonzo King, labor	3.60
James Lombard, labor	3.20
Everett Pettengill, labor	3.20
W. F. Allen, supplies	3.96
Emil Lemire, labor	3.20

W. I. Johnston, labor	2.75	
Harold Andrews, labor	2.40	
Charles Hersom, labor	2.40	
Jesse Scriptor, labor	2.40	
Robert Bellevue, truck	2.00	
Harold Brown, labor	2.00	
Max Bellevue, labor	2.00	
Francis Sutherland, labor	1.60	
L. W. Leavitt, supplies	1.80	
Boston & Maine R. R., Freight	1.20	
Sante & Son, supplies	1.68	
Magrath's Garage, supplies	1.00	
John Lapoint, labor	1.20	
Richard Crosby, labor	.80	
Roland Letarte, labor	.80	
Ray Lapoint, labor	.80	
David Millman, labor	.80	
Carl Moore, labor	.80	
Arthur Morse, labor	.80	
Mullen Grocery Co., supplies	.65	
	<hr/>	\$4,876.52
Unexpended		\$1,371.77
Balance due assessments		95.00
		<hr/>
		\$1,466.77

SIDEWALKS

Appropriation	\$2,500.00
Refunds	2.00
	<hr/>
	\$2,502.00

Paid

Clinton C. Mewer, Cement and labor	\$1,563.71
Ernest Murphy, truck	159.00
Arthur Blow, truck	33.00
Omer Bille, truck	23.00
Harry Clark, truck	15.00

James Downey, truck	8.00
Lewis Robinson, truck	6.00
Carl Fenderson, truck	6.00
Max Bellevue, labor	62.50
Clarence Dudevoir, labor	51.60
Fred Dudevoir, Jr., labor	36.00
Augustus Dansereau, labor	32.40
Eugene Guertin, labor	26.60
Henry Murphy, labor	17.40
Otto Knack, labor	14.80
Arthur Laplante, labor	14.40
Charles Fearon, labor	13.60
E. M. Rix, labor	13.60
Harry McCray, labor	11.60
S. Dumais, labor	11.20
Albert Pettengill, Jr., labor	10.60
Alfred Dubois, labor	10.40
Anthony Farley, labor	10.00
Fay Pierce, labor	9.20
Harry Tarr, labor	9.00
Albert Lehoullier, labor	8.80
Robert Townsend, labor	8.20
Royal Letarte, labor	8.00
William Blow, labor	8.00
Arthur McLeod, labor	7.60
Rudolph Letarte, Labor	7.60
Alexander Gagnon, labor	7.40
Jeffrey DeGrace, labor	6.80
Frank Leighton, labor	6.80
Arthur Mitchell, labor	6.80
Wilbur Grover, labor	5.20
Charles Hersom, labor	4.80
Paul Sullivan, labor	4.80
Louis Wharff, labor	4.80
Willis Morse, labor	4.20
Philip Glaude, labor	4.00
Charles Carter, labor	3.20
Frank Hersom, labor	3.20

Walter Hayes, labor	3.20	
William McLaughlin, labor	14.80	
Warren Loomis, labor	3.20	
Clifton Tibbetts, labor	3.20	
Kennett Hardware Co., supplies	2.98	
Wendell Pettengill, labor	2.80	
Leo Letarte, labor	2.40	
Philip Roy, labor	2.40	
Carlton Mooers, labor	2.40	
Robert Girard, labor	2.00	
Leon Jones, labor	2.00	
Clifford Brown, labor	1.60	
Richard Crosby, labor	1.60	
Leslie Eastman, labor	1.60	
William French, labor	1.60	
Albert Pettengill, Sr., labor	1.60	
John Provencial, labor	1.60	
George Shanks, labor	1.60	
		<hr/>
		\$2,331.30
Unexpended		\$ 170.61

STATE ROAD PATROL

Appropriation	\$ 500.00
Received from State Highway Commission	1,323.14
	<hr/>
	\$1,823.14
Paid	
State Highway Commission	\$ 129.00
Barrett Co., supplies	390.05
Cook Co., supplies	14.12
Ernest Murphy, truck	142.00
Arthur Blow, truck	105.50
Roy Emery, truck	96.00
Lewis Robinson, truck	87.00
Harold Presby, truck	74.50
Omer Bill, truck	48.00
Raymond Downs, truck	16.00

Clifford Brown, truck	10.50
Albert H. Garland, truck	4.00
Fay Pierce, labor	57.00
Wylie Hobbs, labor	47.00
Augustus Dansereau, labor	43.00
Paul Provencial, labor	42.20
Rudolph Letarte, labor	42.20
Albert Lehoullier, labor	38.40
Otto Knack, labor	35.80
Arthur Farmer, labor	36.60
Alexander Gagnon, labor	33.40
Herman Bryant, labor	32.00
Clarence Dudevoir, labor	32.00
Max Bellevue, labor	28.50
Warren Loomis, labor	25.20
Francis Dudevoir, labor	26.60
Fred Dudevoir, Jr., labor	21.60
Arthur Laplante, labor	22.00
Frank Leighton, labor	23.00
William McLaughlin, labor	21.60
Raymond Downs, labor	21.40
Harry Fineberg, labor	19.20
Sam Dumais, labor	19.20
Morris Silverman, labor	19.20
Phillip Marston, labor	19.20
Frank Hersom, labor	19.20
Francis Prue, labor	17.60
Melvin Gray, labor	17.60
Raymond Lapointe, labor	17.60
Patrick Wilkinson, labor	16.80
Jeffrey DeGrace, labor	16.00
Joseph Lapointe, labor	14.40
Arthur McLeod, labor	13.80
Harry Tarr, labor	12.40
Richard Crosby, labor	10.80
Thomas Thibodeau, labor	10.80
Arthur Mitchell, labor	6.60
Raymond Lapointe, Sr., labor	6.40

Herbert Marston, labor	6.40	
Eugene Guertin, labor	5.60	
William Blow, labor	3.20	
Anthony Farley, labor	3.20	
Albert Pettengill, Jr., labor	3.20	
Clifton Tibbetts, labor	3.20	
Charles Fearon, labor	2.40	
Henry Murphy, labor	.80	
Walter Hayes, labor	2.40	
Transferred to Old Age Assistance	1,323.14	
	<hr/>	\$3,356.51
Overdrawn		\$1,533.37

STATE AID ROAD

Appropriation	\$1,333.00
State of Maine	2,628.03
	<hr/>
	\$3,961.03

Paid

Saco Brick Co., supplies	\$ 592.44
Barrett Co., supplies	202.86
J. Nason Milliken, gravel	96.50
Ernest Murphy, truck	218.68
Town of Old Orchard Beach, truck	154.77
William Lemieux, truck	164.16
Carlton Fenderson, truck	118.59
E. M. Billings, truck	88.80
Omer Bille, truck	5.52
Elsie Larochelle, truck	5.52
Monte C. Frost, labor	140.00
Henry Murphy, labor	70.70
W. W. Leighton, labor	193.50
Otto Knack, labor	50.93
Clarence Dudevoir, labor	45.33
Walter Hayes, labor	40.43
Louis Wharff, labor	60.90
Donald Leighton, labor	38.70

Max Bellevue, labor	29.38	
Robert Bellevue, labor	33.61	
Fred Dudevoir, labor	28.00	
James Bright, labor	23.80	
Lovell Chandler, labor	25.20	
George Londos, labor	28.53	
Perley Prince, labor	29.93	
Walter Aires, labor	32.00	
Arthur Farmer, labor	19.43	
Clinton C. Mewer, supplies	15.25	
Blake Rounds Co., supplies	13.13	
William F. Allen, supplies	7.78	
John A. Allen, labor	8.05	
Arthur Dans, labor	10.85	
Hedge & Matthies, supplies	9.02	
George Dumais, labor	8.05	
William Marshall, labor	10.86	
Frank Murphy, labor	8.05	
John Linney, labor	7.53	
Morris Silverman, labor	8.05	
Murray Worcester, labor	1.40	
Robert Miles, labor	1.40	
George Emery, labor	5.60	
Frank Baker, gravel	2.70	
Kennett Hardware Co., supplies	1.63	
McKenney & Heard, supplies	.94	
Transferred to Old Age Assistance	1,333.00	
	<hr/>	\$3,991.50
Overdrawn		\$ 30.47

THIRD CLASS ROAD

State of Maine \$1,594.87

Paid *

Bancroft & Martin, supplies	\$ 56.08
Hedge & Matthies Co., supplies	8.02
J. Nason Milliken, gravel	90.30
W. W. Leighton, labor	190.50

Harold Presby, truck	116.37
George Emery, truck	115.31
Town of Old Orchard Beach, truck	92.25
Albert Garland, truck	43.87
Omer Bille, truck	76.56
Elsie Larochelle, truck	47.77
Arthur Blow, truck	38.97
Ludger Neault, truck	28.79
Royal Letarte, truck	14.63
Clyde W. McDonald, commissioner	100.00
Frank Hersom, labor	40.48
Wendell Pettengill, labor	43.40
Henry Worcester, labor	41.13
Donald Leighton, labor	38.10
Leo Farrington, labor	33.08
William McLaughlin, labor	30.80
Jeremiah McSweeney, labor	29.75
Albert Pettengill, Sr., labor	26.08
Herman Bryant, labor	24.68
Emerson Cummings, labor	20.48
Patrick Wilkinson, labor	23.28
Arthur McLeod, labor	17.68
Perley Prince, labor	15.05
James Lombard, labor	18.20
Morris Silverman, labor	17.68
Paul Beaudoin, labor	12.08
Francis Prue, labor	12.08
Robert Miles, labor	12.25
Alexander Gagnon, labor	14.88
Richard Crosby, labor	17.68
Edward Rix, labor	9.80
Frank Murphy, labor	9.28
McKenney & Heard, supplies	8.79
Louis Wharff, labor	9.45
Paul Shorey, labor	9.28
John Marshall, labor	8.58
Max Bellevue, labor	8.40
Wylie Hobbs, labor	5.60

Richard McSweeney, labor	4.38	
Kennett Hardware Co., supplies	3.40	
Augustus Dansereau, labor	1.40	
Fred Foran, labor	.50	
	<hr/>	\$1,587.12
Unexpended		\$ 7.75

THIRD CLASS ROAD MAINTENANCE

Appropriation	\$ 625.00
State of Maine	563.70
	<hr/>
	\$1,188.70

Paid

Lewis Robinson, truck	\$60.00	
Ernest Murphy, truck	48.00	
F. L. Baker, gravel	15.45	
Herman Bryant, labor	57.60	
Max Bellevue, labor	51.00	
Arthur Laplante, labor	49.60	
Patrick Wilkinson, labor	82.40	
Henry Murphy, labor	28.00	
Jeremiah McSweeney, labor	25.60	
Otto Knack, labor	24.00	
Clarence Dudevoir, labor	19.20	
Frank Hersom, labor	19.20	
William McLaughlin, labor	19.20	
Eugene Geurtin, labor	16.00	
Melvin Gray, labor	12.80	
Frank Bernier, labor	4.80	
William Blow, labor	6.40	
Charles Fearon, labor	3.20	
Charles Hersom, labor	3.20	
Wylie Hobbs, labor	2.80	
Transferred to Old Age Assistance	563.70	
		\$1,112.15
Unexpended		\$ 76.55

TARVIA

Appropriation	\$ 8,000.00
---------------	-------------

Received from State of Maine	2,837.23
------------------------------	----------

	\$10,837.23
--	-------------

Paid

Barrett Co., supplies	\$ 5,418.38
F. L. Baker, gravel	106.20
Clyde McDonald, commissioner	180.00
Clifford Brown, truck	168.00
Omer Bille, truck	165.00
Albert Garland, truck	112.00
Harry Clark, truck	111.00
Arthur Blow, truck	107.00
James Downey, truck	95.00
Miles York, truck	87.60
Royal Letarte, truck	35.00
Harold Presby, truck	34.00
Ludger Neault, truck	24.00
Carl Fenderson, truck	19.00
Elsie Larochelle, truck	16.00
William Lemieux, truck	12.00
Robert Townsend, truck	4.00
Henry Murphy, labor	78.40
Morris Silverman, labor	73.60
Fay Pierce, labor	71.40
Wylie Hobbs, labor	67.20
Francis Dudevoir, labor	66.40
Harry Fineberg, labor	66.40
Frank Murphy, labor	66.00
Herbert Martin, labor	65.60
Samuel Dumais, labor	49.20
Robert Miles, labor	46.80
Paul Provencial, labor	45.20
Jeffrey DeGrace, labor	44.80
Rudolph Letarte, labor	44.40
Arthur Mitchell, labor	44.40

Arthur McLeod, labor	44.40
John Allen, labor	38.80
Alexander Rallis, labor	36.00
Raymond LaPoint, Sr., labor	33.60
Henry Worcester, labor	26.80
Charles Norton, labor	15.60
Charles Hersom, labor	14.80
Frank Leighton, labor	14.80
Fred Dudevoir, Jr., labor	14.40
Arthur Farmer, labor	14.40
Augustus Dansereau, labor	14.00
Alexander Gagnon, labor	14.00
Patrick Wilkinson, labor	14.00
Wilbur Grover, labor	9.60
Raymond LaPoint, Jr., labor	9.60
Wendell Pettengill, labor	9.60
Paul Beaudoin, labor	5.60
Amos Benway, labor	3.20
Paul Sullivan, labor	3.20
Francis Prue, labor	3.20
John Provencial, labor	3.20
Richard Crosby, labor	2.00
Frank Blow, labor	1.60
Robert Bellevue, Jr., labor	1.60
Robert Berube, labor	1.60
Thomas Duhamel, labor	1.60
Joseph Lapointe, labor	1.60
Thomas Murphy, labor	1.60
John Marshall, labor	1.60
Franklin McAllister, labor	1.60
William McKee, labor	1.60
Murray Worcester, labor	1.60
Transferred to Old Age Assistance	2,837.21
	<hr/> \$10,721.99
Unexpended	\$ 115.24



MARATHON RACE AT OLD ORCHARD BEACH

TOWN HALL

Appropriation	\$3,300.00
Refunds	160.43
Rental	58.00
	<hr/>
	\$3,518.43

Paid

Joseph O. Moran, janitor	\$1,268.00
M. E. Hill Co., insurance	191.13
Gilpatrick Agency, insurance	189.00
Clinton C. Mewer, insurance	141.75
Randall McAllister Co., fuel	154.59
A. R. Wright Co., fuel	124.12
Cumberland County Power & Light Co., services	133.07
Biddeford & Saco Water Co., services	89.50
Kennett Hardware Co., supplies	44.14
Goodco Sanitary Products Co., supplies	55.65
J. G. Deering & Son, supplies	32.25
C. B. Dolge Co., supplies	27.81
George Farmer, labor	25.00
Rochester Germicide Co., supplies	24.00
Boston & Maine R. R., freight	19.34
Holmerden Co., supplies	13.48
C. M. Rice Paper Co., supplies	11.05
Henry Beaudette, labor	10.50
M. F. Bragdon Co., supplies	10.50
Blake Rounds Co., supplies	10.11
Masury Young Co., supplies	9.27
Harper Grain Co., supplies	9.00
Morris Sacknoff & Sons, Inc., supplies	6.25
Morgan Co., supplies	8.82
LaMaison Co., supplies	8.75
Maine Germicide Co., supplies	7.50
Max Bellevue, labor	4.00
Edward C. Poirier, labor and supplies	4.25

Carl Huntress, labor	3.60
Otto Knack, labor	3.20
Mullen Grocery Co., supplies	3.48
Willis Morse, labor	3.20
William Blow, supplies	4.55
Clarence Dudevoir, labor	2.80
J. B. Laroche, supplies	2.29
F. Glen Harmon, labor and supplies	2.72
Fred Dudevoir, Jr., labor	2.60
L. W. Leavitt, supplies	2.50
R. Crosby, labor	2.00
Walter Hayes, labor	1.60
A. LePelletier, supplies	1.54
Herbert E. Green, labor and supplies	1.50
Norris Marshall, labor	1.20
Harry Sait, labor and supplies	1.00
W. F. Allen, supplies	1.13
State Blind, supplies	.85
Clifford Brown, labor	.80
Harry Tarr, labor	.80
Stanley Yates, labor	.80
Samuel Dumais, labor	.80
Charles Fearon, labor	.40
Frank Leighton, labor	.40
Frank Libby, labor	.40
	<hr/>
	\$2,678.99
Unexpended	\$ 839.44

TOWN OFFICERS' SALARIES

Appropriation	\$5,300.00
Paid	
Fred I. Luce, Selectman and Clerk	\$1,600.00
Frank H. Libby, Selectman	500.00
John W. Hopkins, Selectman	406.26
Herman S. Gerrish, Selectman	93.76
Harriet M. Googins, treasurer	1,300.00
Thomas B. Mullen, Board of Health	249.71

Dr. A. L. Jones, Board of Health	100.00	
Hiram Parrish, Board of Health	100.00	
H. C. Hull, Superintendent of Schools	500.00	
Mary Bowen, School Committee	100.00	
Kenneth Norton, School Committee	50.00	
John Kennett, School Committee	50.00	
W. Warren Harmon, Moderator	40.00	
Charles A. Somerset, Truant Officer	7.50	
	<hr/>	\$5,097.23
Unexpended		\$ 202.77

TOWN TEAM

Appropriation	\$1,800.00
Refunds	14.50
	<hr/>
	\$1,814.50

Paid

Henry Stewart, driver	\$1,225.00	
James Plowman, hay	132.65	
Harper Grain Co., grain	143.11	
P. Lamontagne, blacksmith	86.80	
Albert Lehoullier, labor	89.28	
Howard Gilpatric, hay	69.97	
Gilpatrick Insurance Agency, insurance	27.65	
W. Boivin, supplies	18.10	
Walter Towle, supplies and labor	15.15	
J. G. Deering & Son, supplies	5.15	
Stanley Yates, supplies	3.00	
Kennett Hardware Co., supplies	1.44	
	<hr/>	\$1,817.30
Overdrawn		\$ 2.80

W. P. A. PROJECT

W. P. A. Note	\$8,687.35
Refunds	455.17
Refund Portland Water District	32.40
Transferred from Accounts Payable	535.00
	<hr/>
	\$9,709.92

Paid

Saco Brick Co., Supplies	\$4,213.28
Warren Foundry & Pipe Co., Supplies	1,036.53
Libby & Dow, Services	342.95
Hedge & Mathies Co., Supplies	553.81
Ames Sheahan, Services	535.00
J. G. Deering & Son, Supplies	319.61
W. I. Johnson, Services	258.20
Blake Rounds Supply Co., Supplies	223.86
Kennett Hardware Co., Supplies	171.80
John Hayes, Labor	101.25
Boston & Maine R. R., Freight	153.00
Ernest Murphy, Truck	113.00
Sam's Place, Supplies	91.09
Harry Clark, Truck	80.00
Magrath's Garage, Supplies	68.08
Clinton C. Mewer, Supplies	63.75
Sante & Son, Supplies	60.93
R. D. Wood Co., Supplies	73.50
James Downey, Truck	77.00
Waterfront Garage, Supplies	54.14
L. N. Chandler, Truck	38.20
H. S. Presby, Truck	39.00
Robert Bellevue, Truck	38.00
Willis Garage, Supplies	34.77
Portland Water District, Supplies	26.60
Lewis Robinson, Truck	25.00
W. F. Allen, Supplies	22.85
Green's Shoe Store, Supplies	20.70
William Lemieux, Services	21.00

Max Bellevue, Labor	21.50
J. B. Larochelle, Supplies	24.45
Arthur Blow, Truck	19.00
Mae C. Cloutier, Services	18.00
Eleanor Conway, Services	18.00
Fred Dudevoir, Jr., Labor	16.80
Saco Junk Co., Supplies	14.74
Biddeford & Saco Water Co., Services	15.00
The Holmerden Co., Supplies	14.75
Richard Marcoux, Supplies	13.00
A. H. Garland, Supplies	15.00
Beulah Burhoe, Services	9.00
Fred Hawkins, W. P. A. Damage	10.00
J. F. Hutchinson, Rent	10.00
L. W. Leavitt, Supplies	8.38
Wilfred DeGrace, Labor	8.80
C. M. Rice Paper Co., Supplies	7.60
Carlton Fenderson, Truck	6.50
Fred Foran, Labor	7.60
Charles Carter, Labor	4.00
A. F. Ellingwood, Supplies	5.25
John McDonald, Labor	3.20
George A. Landry, Labor	4.00
Knight Holt Co., Supplies	2.80
William Lemire, Labor	2.00
Augustus Dansereau, Labor	2.40
Clifford Brown, Labor	2.00
W. L. Blake, Supplies	4.50
Omer Bill, Supplies	2.00
Wendell Pettengill, Labor	2.00
Edward Rix, Labor	3.20
Morris Silverman, Labor	2.40
Albert Pettingill, Labor	3.20
Harold F. Andrews, Labor	3.20
George Vice, Labor	4.00
Y. D. Station, Supplies	1.00
Carl Huntress, Labor	1.50

Paul's Garage, Supplies	1.25	
Harry Ricker, Labor	1.45	
Ocean News Co., Supplies	.40	
Clover Farm Stores, Supplies	.15	
	<hr/>	\$9,170.92
Unexpended		\$ 539.00

HYDRANT RENTAL

Appropriation		\$8,650.00
Paid		
Biddeford & Saco Water Co.	\$8,350.00	
	<hr/>	\$8,350.00
Unexpended		\$ 300.00

STREET LIGHTS

Appropriation		\$10,954.85
Refunds		47.60
		<hr/>
		\$11,002.45
Paid		
Cumberland Co. Power & Light Co.	\$10,953.76	
Unexpended		\$48.69

SERIAL BONDS

Appropriation, Town		\$10,000.00
Appropriation, Special		4,000.00
		<hr/>
		\$14,000.00
Paid		
National Bank of Commerce	\$6,000.00	
York National Bank	3,000.00	
National Shawmut Bank	3,000.00	
Canal National Bank	2,000.00	
	<hr/>	\$14,000.00

PARKING GROUND

Appropriation		\$700.00
Paid		
John Linney, Labor	\$184.80	
F. Glen Harmon, Labor & Supplies	89.56	
Robert G. Cousens, Supplies	85.00	
John Allgrove, Labor	78.80	
Cumberland County Power & Light Co., Supplies	26.62	
Rex Sign Co., Supplies	10.00	
Melvin Gray, Labor	3.60	
Maine Printing Co., Supplies	4.00	
Herman Bryant, Labor	3.20	
James Gibson, Labor	.60	
	<hr/>	\$486.18
Unexpended		\$213.82

PUBLIC LIBRARY

Appropriation		\$1,200.00
State of Maine		84.00
		<hr/>
		\$1,284.00
Paid Lake C. Abbott	\$1,284.00	
	<hr/>	
		\$1,284.00

FREE PUBLIC LIBRARY

To the Trustees of the Free Public Library, Old Orchard Beach,
Maine:

I herewith submit my report for the year ending Dec. 31, 1939.

Number of books added by purchase	347
Number of books added by gift	108
	<hr/>
Number of books lost in circulation	7
Number of books discarded	70
	<hr/>
Total number of books Dec. 31, 1939	5392

Number of cards issued	282
Average circulation per week	632
Circulation of books: Fiction	24,904
Circulation of books: Non-fiction	1,527
Circulation of books: Juvenile	1,046
Circulation of Magazines	2,388
Total Circulation	32,865

Respectfully submitted,

GRACE D. MILLIKEN,

Librarian.

TRUSTEES OF FREE PUBLIC LIBRARY

Treasurer's Report

To the Honorable Board of Selectmen we submit the following Treasurer's report for fiscal year of 1939:

Receipts

Balance on hand January 1, 1938	\$ 143.36
Town Appropriation	1,200.00
State Stipend	84.00
Fines	119.59
Book Reservations	6.13
Book Rentals	6.76
Books Sold	9.13
Books Lost	4.00
Refund on convention expenses, Mrs. Milliken	7.50
Total Receipts	\$1,580.47

Disbursements

Grace D. Milliken, Librarian	\$ 681.00
Loring, Short & Harmon, new books	221.27
Junior Literary Guild, new books	50.19

Porteous, Mitchell & Braun Co., new books	5.00
Campbell's Book Store, new books	18.86
Frontier Press, new books	22.00
Jean Karr, new books	8.95
Wise Parslow, new books	32.25
Ginn & Co., new books	3.09
Other Sources, new books	4.75
Library Supplies	43.16
Post Office Box Rent	3.00
Postage	13.97
Rebinding Books	164.43
Magazines for 1940	51.30
Joe Moran, table	2.00
Montague Young, attorney fee	3.00
Desk Lamp	2.69
Service Charge at Bank	2.00
Convention Expenses, Mrs. Milliken	25.00
Cleaning	2.80
Express on books	2.83

Total		\$1,363.59
Total Receipts	\$1,580.47	
Total Disbursements		\$1,363.59
Cash in Bank to balance		216.88
	<hr/>	<hr/>
	\$1,580.47	\$1,580.47

FREE PUBLIC LIBRARY BUILDING FUND

Balance on hand January 1, 1939	\$4,131.88
Received interest in 1939	79.17
	<hr/>
Total in Fund January 1, 1940	\$4,211.05

Respectfully submitted,

ALICE E. FOGG, *Chairman*

GENEVIEVE D. WEBB, *Secretary*

LAKE C. ABBOTT, *Treasurer*

Trustees of Free Public Library

CONTINGENT

Appropriation, Collector and Treasurer Bonds	\$ 125.00
Costs Tax Liens and Deeds	284.02
Refunds Liens	119.00
Rent	153.00
State of Maine, Bank Stock and R. R. Tax	206.81
State of Maine Dog Licenses Refund	115.97
Back Taxes prior 1932	126.50
Sale of Land	50.00
Mdse. refunds	43.60
	<hr/>
	\$1,223.90

Paid

L. M. Willis, printing	284.50
State Audit Dept., audit	151.35
Community Press, printing	150.75
Gledhill Bros., Inc., supplies	350.00
George E. Kirkpatrick, services	341.00
Chas. F. Davis, spraying trees	200.00
Gladys G. Tarbox, tax liens	170.00
Remington Rand Co., supplies	150.75
Louis Wharff, labor	145.00
John G. Smith, register of deeds	145.56
M. E. Hill Co., bonds collector and treas.	125.00
New England Tel. & Tel. Co.	116.04
H. M. Googins, office supplies, postage, etc.	105.34
P. J. Farley, labor	99.20
Marks Printing Co., supplies	96.30
W. B. Robinson & Co., labor and supplies	81.70
John Hayes, Jr., labor	79.10
Postmaster, postage	77.44
Fred I. Luce, clerk, postage and supplies	65.77
Standard Oil Co., supplies	64.48
Lawrence E. Willard, M. D., services	56.00
Cumberland County Power & Light Co.	50.50
Anthony Frenette, labor	40.15

Biddeford Journal, services	39.75
Walter Towle, labor	39.20
Don J. Whitney, labor	39.00
Hobart Cabinet Co., supplies	37.40
Lucy J. Lander, abstracts	34.50
J. G. Deering & Son, supplies	34.27
Robert Seidel, attorney services	34.00
National Bank of Commerce, services	32.10
Wilbur F. Emmons, supplies	31.05
W. E. Tibbetts, truck	32.80
W. M. Mewer, services	31.00
Biddeford & Saco Water Co., services	28.00
News Publishing Co., services	27.75
Chas. W. Norton, labor and supplies	27.50
Eva L. Goodwin, services	21.20
Libby and Dow, services	23.00
Pepperell Trust Co., interest on Lowe prop.	21.00
Kennett Hardware Co., supplies	21.97
Benj. A. Downes, labor	19.20
Webber Hospital Ass'n., services	18.00
Austin's Pharmacy, supplies	16.50
Mrs. Norah Perkins, ballot clerk	16.00
Mrs. Harriet Andrews, ballot clerk	12.00
Samuel Brown, ballot clerk	12.00
Esther Crowley, ballot clerk	12.00
Doris Jones, ballot clerk	12.00
Margaret Milliken, ballot clerk	12.00
W. L. Severance, ballot clerk	12.00
Martha Trafton, ballot clerk	12.00
Ruth Angis, ballot clerk	12.00
George Beaumont, ballot clerk	8.00
Selectman Expense to Augusta, WPA project	15.65
Joshua Smith, labor, etc.	12.00
A. L. Postman, supplies	14.87
Chas. Carter, labor	13.80
Wilbur G. Rumery, services	12.50
A. J. Blow, labor	12.00
Louis Balkan, services	15.00

Fred Dudevoir, Jr., labor	14.60
Francis Sutherland, labor	12.80
Everett Pettengill, labor	10.80
Roberts Office Supply Co., supplies	10.60
Banker & Tradesman Pub. Co.	10.00
Down East Trotting Club	10.00
Clinton Mewer, Ins.	14.00
H. A. Manning Co., supplies	10.00
Joe Wigon, supplies	8.59
D. L. Moody, services	8.50
Ted's Coffee Shop, supplies	8.15
Max Bellevue, labor	8.00
Francis Emery, ballot clerk	8.00
Joseph Moran, services	8.00
Hiram Parrish, ballot clerk	8.00
Leon Jones, services	8.40
Gilpatrick Agency, Ins.	8.00
R. Lewis, ballot clerk	8.00
Ernest Murphy, truck	6.50
Burroughs Adding Machine Co., services	6.50
Boston & Maine R. R.	6.26
Bramhall Printing Co., supplies	6.26
John Provencal, labor	6.40
Benj. P. Brandon Co., supplies	6.24
Dennett & Craig, services	6.00
Daniel O'Neil, supplies	6.00
F. L. Tower Co., supplies	6.00
Fred Dudevoir, Jr., labor	6.00
H. S. Presby, truck	6.00
Canal National Bank, services	5.70
Roy's Home Service, services	5.00
H. J. Neilson, supplies	5.00
Lovell Chandler, labor	4.80
Paul Provencal, labor	4.80
Saco Carton Co., supplies	4.75
C. C. Packard, services	4.50
Frank H. Libby, refund	4.30
Glad Garden's Flower Shop	5.00

Walter F. Emmons, ballot clerk	4.00
Mildred Leonard, services	4.00
A. Dansereau, labor	3.60
Maine Printing Co.	3.65
Welch Stencil Co., supplies	3.61
Thomas Stanlet, refund	3.15
Arthur Restaurant, supplies	3.25
Harriet E. Foss, services	3.50
Hutchin's Bros., supplies	3.75
Ladies' Aid Society, supplies	3.10
Victor Beaudette, labor	3.00
Walter F. Emmons, supplies	2.80
James Downey, truck	2.50
Reny Bros., supplies	2.50
Rex Sign Co., supplies	2.50
U. S. Pencil Co., supplies	2.15
Robert Bellevue, truck	2.00
S. B. Furbish, supplies	2.00
H. P. Hood & Co., refund	2.00
Oscar Larochelle, refund	2.00
Edward Murphy, refund	2.00
Maine Municipal Ass'n., supplies	2.00
George Brown, refund	1.83
M. Silverman, labor	1.80
George Farmer, Jr., labor	1.60
Arthur P. LaPlante, labor	1.60
A. P. Lary & Son, labor and supplies	1.75
C. H. Robinson Co., supplies	1.75
Mullen Grocery Co., supplies	2.83
Raymond LaPoint, labor	1.60
Henry Murphy, labor	1.60
Ellis Smith, labor	1.50
Charles Hersom, labor	1.20
Albert Pettengill, labor	1.20
Staples Inn, supplies	1.20
Anthony's, supplies	1.00
Arthur Farmer, labor	1.20
Frank D. Fenderson, supplies	1.03

L. LeTarte, labor	1.00	
Frank Hersom, labor	.80	
C. Dudevoir, labor	.80	
Wm. McLaughlin, labor	.80	
Paradis Bros., supplies	.80	
First National Stores, supplies	.70	
Loring, Short & Harmon, supplies	.62	
Samuel Harrisburg, labor	.50	
Albert Lehoullier, labor	.50	
Ocean News Co., supplies	.40	
Diamond Match Co., supplies	.39	
Home Owners Loan Corp., refund	.37	
Railway Express Co.	.30	
	<hr/>	\$4,353.06
Overdrawn		\$3,129.16

INTEREST, TOWN AND SPECIAL

Appropriation—Bonds	\$4,557.50
Appropriation—Special Bonds	1,130.00
Appropriation—Notes	1,695.25
	<hr/>
	\$7,382.75
Received Interest on Tax Liens	\$ 433.07
Received, Gladys Tarbox, Tax Interest	389.56
Received, Hazel Davis, Tax Interest	75.68
	<hr/>
	\$8,281.06

Paid

Portland National Bank	\$2,325.00
National Bank of Commerce	1,705.00
National Shawmut Bank	1,687.50
York National Bank, Temporary Loan	942.41
York National Bank, General Loans	690.35
State of Maine, Interest on State Tax	457.36
Treasurer of York County, Interest on County Tax	37.82
Canal National Bank	50.00

Public Library	43.75	
Bertha Robinson	28.00	
	<hr/>	\$7,967.19
Unexpended		\$ 313.87

OLD AGE ASSISTANCE

Transferred from Highway Patrol		\$1,323.14
Transferred from State Aid Road		1,333.00
Transferred from Third Class Maintenance		563.70
Transferred from Tarvia		2,837.21
	<hr/>	\$6,057.05
Paid State of Maine	\$1,514.28	
	<hr/>	\$1,514.28
Unexpended		\$4,542.77

SUMMARY OF BONDED DEBT

Outstanding Bonds of Town, January 1, 1939

Fire Truck, sewer notes, 3½% 1935-1945	\$ 14,000.00
Town Hall, Comfort Station and Floating Debt, 5% Serial Bonds, 1929-1939	2,000.00
Sewer Serial Bonds, 4½%, 1920-1946	16,000.00
School House, Serial Bonds, 4½%, 1924-1944	12,000.00
Municipal Bonds, 5%, 1932-1954	48,000.00
New High School Bonds, 3½%	54,000.00
	<hr/>
	\$146,000.00

Expenditures

Paid	
Fire Truck, Sewer Notes, 3½% Bonds	\$ 2,000.00
Town Hall, Comfort Station and Floating Debt 5% Serial Bonds, 1929-1939	2,000.00
Sewer Serial Bonds, 4½%, 1920-1946	2,000.00
School House Service Bonds, 4½%, 1924-1944	2,000.00
Municipal Bonds, 5%, 1932-1954	3,000.00
New High School Bonds, 3½%, 1935-1955	3,000.00
	<hr/>
	\$14,000.00

Making total bonded debt, January 1, 1940

Fire Truck, sewer notes, 3½%, 1935-1945	\$ 12,000.00
Sewer Serial Bonds, 1920-1946	14,000.00
School House Serial Bonds, 4½%, 1924-1944	10,000.00
Municipal Bonds, 5%, 1932-1954	45,000.00
New High School Bonds, 3⅛%, 1935-1955	51,000.00
	<hr/>
	\$132,000.00

TOWN OF OLD ORCHARD BEACH
Schedule of Notes Outstanding

	<i>Rate</i>	<i>Dated</i>	<i>Due</i>	<i>Amount</i>
YORK NATIONAL BANK:				
Truck Note	1¾	7-10-37	12-10-37	\$ 2,000.00
High School Bonds—				
Notes	1¾	5-12-37	11-12-37	3,500.00
Tax Anticipation	1¾	4-22-38	10-22-38	36,000.00
W. P. A. Project	1¾	2-18-38	8-18-38	3,300.00
W. P. A. Project	1¾	12-30-39	on demand	8,687.35
Free Public Library Fund	1¾	1- 2-39	1- 2-40	2,500.00
Bertha Robinson	1¾	1- 2-39	1- 2-40	1,600.00
				<hr/>
				\$57,587.35

RECAPITULATION

	Appropriation and Receipts	Expended	Unexpended	Overdraft
Advertising	\$ 4,277.12	\$ 3,626.71	\$ 650.41	\$
Bonds	14,000.00	14,000.00		
Cleaning Beach & Streets	1,300.00	1,270.20	29.80	
Commission and Abatements	2,000.00	3,048.66		1,048.66
Contingent	1,223.90	4,353.06		3,129.16
Fire Department	8,321.52	8,417.04		95.52
Highways & Bridges	17,445.03	16,655.03	790.00	
Hydrant Rental	8,650.00	8,350.00	300.00	

Interest, Town & Special	8,281.06	7,967.19	313.87	
Life Guards	2,000.00	1,523.66	476.34	
Old Age Assistance	6,057.05	1,514.28	4,542.77	
Parking Grounds	700.00	486.18	213.82	
Police Department	8,385.15	7,805.83	579.32	
Poor Department				
Poor Relief	6,536.63	10,497.46		3,960.83
Poor of Other Towns	72.14	435.41		363.27
State Poor	3,083.05	4,169.21		1,086.16
Public Health Nurse	2,270.62	2,250.03	20.59	
Public Library	1,284.00	1,284.00		
Public Toilet	1,593.46	1,583.92	9.54	
Sanitary Department	6,500.00	6,198.52	301.48	
Sewers & Drains	6,248.29	4,876.52	1,371.77	
Schools				
Common	12,074.10	11,381.34	692.76	
Dental Clinic & Medical Inspection	205.00	205.00		
Domestic Arts	1,777.53	1,229.03	548.50	
High School	11,889.26	11,596.50	292.76	
Maintenance	2,250.00	2,526.09		276.09
Manual Training	1,862.25	1,425.62	436.63	
New High School	350.00	473.36		123.36
Repairs	900.00	870.14	29.86	
Supplies	794.78	558.05	236.73	
Text Books	1,733.44	1,332.51	400.93	
Sidewalks	2,502.00	2,331.39	170.61	
State Road				
State Aid Road	3,961.03	3,991.50		30.47
State Road Patrol	1,823.14	3,356.51		1,533.37
Third Class Construction	1,594.87	1,587.12	7.75	
Third Class Maintenance	1,188.70	1,112.15	76.55	
Street Lights	11,002.45	10,953.76	48.69	
Tarvia	10,837.23	10,721.99	115.24	
Town Hall	3,518.43	2,678.99	839.44	
Town Officers	5,300.00	5,097.23	202.77	
Town Team	1,814.50	1,817.30		2.80
Traffic Department		105.31		105.31
W. P. A. Project	9,709.92	9,170.92	539.00	
	<u>\$197,317.65</u>	<u>\$194,834.72</u>	<u>\$ 14,237.93</u>	<u>\$ 11,755.00</u>

**TABLE SHOWING DIVISION OF APPROPRIATIONS
BY PERCENTAGES**

Bonds0726
Commissions and Abatements0104
Cleaning Street and Beach0067
Fire Department0431
Highway and Bridges0784
Hydrant Rental0449
Interest0383
Life Guards0104
Parking Grounds0036
Poor Department0312
Public Health Nurse0093
Public Library0062
Police Department0431
Sanitary Department0339
Schools1411
Sewers0303
Sidewalks0130
State Aid Road0128
Street Lights0569
Tarvia or Asphalt0410
Town Hall0171
Town Officers0275
Town Team0094
State Tax1758
County Tax0430
	<hr/>
	1.0000

COMMISSIONS AND ABATEMENTS

Appropriation Commission	\$2,000.00
--------------------------	------------

Paid

Hazel M. Davis, Commission	\$1,542.35	
Gladys G. Tarbox, Commission	111.12	
Ashley L. Tarbox Estate, Commission	102.50	
Clinton C. Mewer, Commission	9.18	
1938 Taxes Abated	946.84	
1939 Taxes Abated	336.67	
	<hr/>	\$3,048.66
Overdrawn		\$1,048.66

REPORT OF PUBLICITY CLERK

As Publicity Clerk for the Town of Old Orchard Beach Publicity Bureau, it has been my pleasant duty to assist in carrying on a program for the Publicity Bureau, supplying general information for the Summer 1939.

The funds appropriated at the annual Town Meeting to carry on the Publicity Department were largely expended in the maintenance of three large electric signs which effectively attract and aid the visitors by marking the approaches to Old Orchard Beach. Advertising was placed in many Canadian and other newspapers, and I found that this sort of advertising brought in many inquiries.

Letters of inquiry concerning Old Orchard Beach came in very early, several in March, and increased each month, the largest number of inquiries coming in July. Every letter that came into the Bureau was answered, and with these answers were enclosed Old Orchard Beach literature.

Inquiries were as follows:

Camps	107
Hotels	257
General Information	442
Real Estate	133
Rooms	42
	<hr/>
Total Inquiries	981

Several Bureaus and Railroad Stations were kept supplied with our Old Orchard Beach booklets. This service helped a great deal in directing the tourist here. These bureaus and stations were re-supplied several times during the summer.

The first of the season we had many letters from men and women seeking work, these were turned over to the Maine State Employment Service.

Guests of Old Orchard Beach were very appreciative of the service rendered by this Bureau. Hundreds of Road Maps and other Literature were distributed through this Bureau.

The Publicity Bureau wishes to thank and express its sincere appreciation to all who made it possible to carry on this important work throughout the season.

Respectfully submitted,

ELEANOR ROSS, *Publicity Clerk,*

Old Orchard Beach Publicity Bureau.



REPORT OF SUPERINTENDENT OF SCHOOLS

To the Honorable School Committee, Board of Selectmen, and
Citizens of Old Orchard Beach:

Ladies and Gentlemen:

The educational progress in the Old Orchard Beach Schools is, on the whole, most encouraging.

The school census has been increasing these past years in a rather interesting fashion. There were, in the 1939 census, 637 pupils between the 5th and 21st years of age. Of this number 344 were boys and 293 were girls.

In September the enrollment of pupils in the Old Orchard Beach Schools numbered 505. They were distributed among the schools as follows: Kindergarten 14, Elementary School 291, Junior-Senior High School 200. Of the 200 in the Junior-Senior High School, in September, 121 were in the four senior classes of the High School.

It may be interesting in passing to note that, including transfers, for the school year to June 1939, there were reported 344 elementary pupils. During this same time 211 Junior-Senior pupils enrolled at the High School. When the enrollment is compared to the average daily attendance we find 269.11 pupils for the year at the elementary school and 163.44 pupils in average daily attendance at the High School. This is an astonishing enrollment and indicates only moderate amount of seasonal transfer, and a small amount of sickness. If this trend can be taken as indicative of future tendencies, you may expect a pupil load that will tax all the School Buildings now in service.

The teachers' registers, for instance, reveal, during the fall term closing Dec. 21, 1939, that the Elementary School reported a total enrollment of 341. When the transfers are this year returned the total enrollment will surpass last June. At any rate, on Dec. 21, 1939, there were reported 542 already enrolled.

It is significant to realize that there are 23 in the Senior Class, and within three years the High School Classes will average considerable above 30 pupils in each succeeding graduating group.

May I point out that every class room in the Elementary School and the Old High School Building will be occupied with Elementary Classes on the opening of school in September. One more class is scheduled to be opened this coming fall in the Old High School Building. There are three classes in this Building at the present time. This fall there will be four. This will then make a capacity load for this Building. If you did not have this space four grades would be unhoused this fall.

Moreover, the Citizens who, at one time, thought the New High School over-commodious, have now come to realize that this fine Building is within a dozen pupils of being filled to the capacity, as contemplated by the architect.

One new member of the Elementary teaching staff must be added to care for the extra fourth grade that will henceforth be necessary when the two third-grades are promoted this spring. Heretofore there has been but one fourth grade. This expense must be recognized in your budget.

Moreover, the extra third grade teacher has been on the staff only since September and her salary will hereafter be continuous.

The provision of text-books, supplies, fuel, and such other necessities, as go forward with the opening of each new grade, where total provision has to be made simultaneously with the opening of the grade, makes an increase in these items without being reflected in any advance provision for the schools. There is no great enrichment in these offerings since the expense is due to increased demands. I have made a study of enrollment from 1929 to 1939, and in that 10-year period there has been an increased enrollment in each year and has amounted to 56.4%.

The High School is fast becoming a social center with many activities heading up at this building and the consequent overhead may be expected to be reflected in the upkeep and maintenance account.

The extra-curricular activities have this year taken on a most noteworthy interest. The athletics have been headed up by Mr. Leon Jones and have been more extensive than formerly. Mr. Roger Jones was elected to the English position and as Dramatic

Coach on the resignation of Miss Margaret Gardner. The dramatic interests at the High School have taken on a new type of perfection and may be expected to develop a new interest along these lines.

The music work of the schools has been the delight of all who have followed the various developments that have come recently in this department. Mr. Alphonse Gagne has, this year, attempted an operetta by elementary pupils, which was greatly appreciated by those participating and by all those who attended. The orchestra has contributed greatly in many public performances and always with credit to those who sponsored the efforts.

One of the notable developments this past year was the addition of metal and tin work in the Manual Training Department. The instructor, Mr. Kenneth Hobbs, expects, with such machinery as has been installed, that his department will make a real interest-appeal to many of the boys to whom this course will be open.

Those citizens, who have visited the gymnasium this past year, have remarked with great pleasure and approval how beautiful the new curtains are that adorn the stage. These curtains are put up on an approved plan and are in keeping with the needs of the school. This is a great advance step in making all dramatic work possible of realistic production.

The new courses in the business department are meeting a real need in the lives of those who are choosing business training for their major intellectual discipline. Miss Mary Moran has introduced new courses in bookkeeping and corollary fields, together with experience in filing, neo-styling, and other practical work. This development has been highly complimented by all who have conversed with the Superintending School Committee since the work was established.

The Old Orchard Beach Parent-Teachers Association is, at the present time, negotiating for a moving picture machine to be given, when paid for, to the schools. This movement is done primarily to provide wholesome entertainment for the young people in Old Orchard Beach under auspices that can be relied upon to furnish the best that can be procured. It is understood

that the premier showing will be the second week of January. The Old Orchard Beach Parent-Teachers Association can be a great force for good in the schools, since it is within their power to provide themselves with informed leadership from those who have an abiding loyalty to things educational.

Health Program

The Health Program has been varied and has included Dental Clinic, Health Survey, and Nurse Supervision and a special emphasis has been placed on Safety and other topics closely related to these matters. The School Lunch is one of these. The School Lunch is sponsored by the Old Orchard Beach Parent-Teachers Association and is provided for a period of some five or six weeks each winter term. The plans this year have taken on a widened scope and it is expected that from sixty to one hundred elementary pupils will be benefited.

Transportation

There were, at the peak of enrollment, 106 pupils who were being transported on the Crowley Bus. The transportation routes were arranged in two circuits. These have worked out with reasonable satisfaction. The Town of Old Orchard Beach is not obliged by law to transport High School Pupils, but it is permissive to transport High School Pupils, and, accordingly, your Superintending School Committee, in spite of temporary congestion, decided not to deny this privilege unless forced to do so. There were certain unreasonable complaints lodged with the State Education Department that indicated on one of these routes there was gross over-crowding. These charges proved to be without foundation. The Superintending School Committee found that the transportation of the pupils of Old Orchard Beach was carried on in safety and comfort, and, the service, as a whole, will compare favorably with the best communities of the state. The service is, and, will continue to be afforded to grade and High School pupils, without discrimination, unless instructed by you to do otherwise.

Repairs

The repairs of the coming year, on the Old High School Building, should be extensive and include among other things some attention to the exterior. In some respects we were especially fortunate with this building. The chimney is new and safe and was made adequate when it was rebuilt. The furnace is in good shape and, while it has to be pushed in cold weather, still is adequate in all normal weather.

The usual summer care of the seats, desks, and floors should not be neglected since the present policy of the Superintending School Committee is that no money expended pays better dividends in terms of health and sanitation, than those spent on upkeep. The janitors have done their work cheerfully, and with a faithfulness that demands this word of appreciation.

The Teaching Staff

In conclusion a few words about the teaching staff and the development of the curriculum. Each grade is now attempting to teach the materials thought appropriate for maturity natural to that age group. The text-books are chosen with this in mind and the advance in special arrangement and interesting material is considerable. The staff have done a superb piece of work. The new teachers, Miss Ethelyn Pillsbury, and Miss Gladys Stevens have taken their places with every evidence of rendering a most worthy contribution. There are now ten teachers on the elementary staff and much credit is due Miss Margaret E. Harriman for the organization and team work of this group. The efficiency of the Elementary School is evidenced by all the tests and measures which have been used.

Mr. Herbert R. Bean reports a greater amount of curricular integration and a more thorough organization at the High School than has been hither-to possible. The members of the staff of the High School, like those of the grades, have each made a contribution toward high standards in their respective fields.

The student body, themselves, realize that offerings now put forth in the school curriculum, are unsurpassed. The Public is aware that a serious effort is made, to the end that boys and girls

may have brought to them a chance for an education adequate to the demands that, will, later in life, be made upon their intelligence. The Superintending School Committee cherish the hope that all that can will avail themselves of the great privilege.

In conclusion, it remains for me to express to you and your Superintending School Committee my appreciation for their full concurrence and advocacy of those measures now operative and successfully developing in your schools. I acknowledge with profound satisfaction your solid support in attempting to afford an education befitting a free people in a time, which seems uncertain, except as we insure it by Education.

Respectfully submitted,

H. C. HULL.

OLD ORCHARD BEACH SCHOOL

STATISTICS FOR 1939

Population, 1930 census		1,642
April census, ages 5 to 21 years:		
Boys: 344	Girls: 293	Total 637
Teacher in Kindergarten	1	
Teachers in Elementary grades	9	
Teachers in Junior-Senior High	7	
Special	3	
<hr/>		
Total number of teachers		20

Pupils Registered September, 1939

Kindergarten	14
Elementary School	291
Junior-Senior High School	200 (121 are High pupils)
<hr/>	
Total number of pupils — first registration	505

Aggregate Attendance Year Ending July 1, 1939

Elementary School pupils	45,454 days
Junior-Senior High pupils	28,640 days
Elementary pupils	57,750.5 days
High School pupils	16,343.5 days

**Average Daily Attendance
Year Ending July 1, 1939**

Elementary School	269.11 pupils
Junior-Senior High	163.64 pupils
Elementary pupils	339.38 pupils
High School pupils	93.37 pupils

Pupils Registered Year Ending July 1, 1939

Elementary School	344 pupils
Junior-Senior High School	211 pupils
Elementary pupils	438 pupils
High School	117 pupils
<hr/>	
Total	555 pupils



Roster of Teachers in Service at the Present Time

JUNIOR-SENIOR HIGH SCHOOL

<i>Name</i>	<i>Experience</i>	<i>Professional Training</i>	<i>Assignments</i>
Herbert R. Bean	12 years	Bates College, A.B. 1923. Yale Graduate School, 2 years. Bates Summer School	Principal of School History Civics
Elmer S. Marshall	21 years	University of Maine, 2 years. University of Maine Summer School.	Mathematics Science
Esther A. Baker	14½ years	Bates College, A.B. 1923. Middlebury, A.M. 1930. Bates Summer School. Harvard Summer School.	Latin French English
Roger M. Jones	None	Bates College, A.B. 1939.	Commercial Subjects
Mary Moran	2 years	Boston University, B.S.	Manual Training
Kenneth S. Hobbs	1 year	Gorham Normal School.	Home Economics
Florence Titcomb	2½ years	Farmington Normal School.	Seventh Grade
Electa Chapin	13 years	Farmington Normal School. Summer Sessions at Gorham and Farmington.	
Stanley Keene	4 years	Farmington Normal School.	Eighth Grade

Roster of Teachers in Service at the Present Time

ELEMENTARY SCHOOL

<i>Name</i>	<i>Experience</i>	<i>Professional Training</i>	<i>Assignments</i>
Helen Marshall	15 years	Gorham Normal, Summer 4 years. Harvard and Boston University Extension Courses.	Grade 6
Lillian M. Jensen	9 years	Gorham Normal School Graduate. Summer 1 year.	Grade 5

Ann L. Hctor	4	years	Madawaska Training School Graduate. Farmington Normal School Graduate.	Grade 4
Margaret E. Harriman	13	years	Gorham Normal School Graduate. Gorham Summer courses. Student teacher under Kate Douglass Wigen.	Grade 3, also Principal
Gladys R. Stevens	12	years	Gorham Normal School Graduate.	Grade 3
Emily L. Smith	20½	years	Washington State Normal School Graduate. Summer courses.	Grade 2
I. Ethel Lombard	17	years	Gorham Normal School Graduate. Summer courses.	Grade 2
Ethelyn E. Pillsbury	2	years	Gorham Normal School Graduate.	Grade 1
Gertrude L. Thompson	2½	years	Gorham Normal School Graduate. Farmington Summer Course.	Grade 1
Grace Cobb Taylor	8	years	Lyndon Institute Teacher Training. Farmington Summer Course.	Kindergarten

Special Elementary and Secondary

Alphonse Gagne	2	years	Academy of Music, Quebec. Hartford Conservatory of Music University of Maine and Bates College, 1 Summer course each.	Music
----------------	---	-------	--	-------

REPORT OF SCHOOL PHYSICIAN

January 10, 1940.

Mr. Harry C. Hull
Saco, Maine

Dear Sir:

I wish to submit herewith the report of the Medical Examinations of the children of the Old Orchard Schools. Let me say that in May 1939 a large group of Pre-school and Kindergarten children were examined, then in the Fall after school was resumed a check was made on these.

The Fall Examination included the pupils and students in the Elementary, Junior and High Schools of whom I feel confident to report not one was omitted, also that the students who have enrolled since that examination was made have been examined too.

Let me also state that all those students who entered competitive sports were examined several times to discern any physical condition present whereby I might deem it advisable that they cease this activity. There were found to be only a few that I suggested that they should not enter sports.

These many Examinations could not have been accomplished so systematically if it were not for the efficient and able assistance of Mrs. Foss, the school nurse.

Below is the statistical report:

Total number of pupils examined	497
Defective	165
Eyes and vision	57
Ears and hearing	12
Nose and throat	66
Glands	7
Heart	15
Posture	2
Orthopedic	1

Speech	2
Skin	2
Kidney	1

Very truly yours,

DONALD S. SKILLING, D. O.

School Physician.

REPORT OF DENTAL CLINIC

To the Superintendent of Schools and Superintending School Committee:

I hereby submit the annual report of the Dental Clinic:

A dental educational program was introduced this fall in the elementary school. Tooth brush drills and mouth hygiene talks were given. In some grades, the talks concerned the care of the teeth, with emphasis on the six year molars. Charts, and models were used to clarify instructions.

I was somewhat amazed at the deep interest and enthusiasm given by the pupils.

Respectfully submitted,

THERESA D. LaFONTAINE, D. M. D.

Elementary School

(January to June)

Number of patients	69
Number of permanent fillings	14
Number of temporary fillings	8
Number of permanent extractions	12
Number of temporary extractions	16
Number of treatments	15

Pre-School—Examinations

Number of patients	46
Number of prophylaxis	43
Number of temporary cavities	184
Number of permanent cavities	12
Number of abscessed teeth	1
Number of temporary teeth requiring extraction	8

Fall Examinations—Elementary School

Number examined	282
Number requiring prophylaxis	212
Number of decayed temporary teeth	682
Number of temporary teeth requiring extraction	253
Number of decayed permanent teeth	667
Number of permanent teeth requiring extraction	38

Junior High School—

Number examined	79
Number requiring prophylaxis	67
Number of permanent teeth requiring filling	346
Number of permanent teeth requiring extraction	16
Number of temporary teeth requiring extraction	21

High School

Number examined	75
Number requiring prophylaxis	41
Number of permanent teeth requiring extraction	28
Number of decayed permanent teeth	351

SUMMARY

Number examined	436
Number of decayed permanent teeth	1,342
Number of decayed temporary teeth	703
Number of permanent teeth requiring extraction	72
Number of temporary teeth requiring extraction	274
Number of prophylaxis	320

REPORT OF SCHOOL NURSING

To the Superintendent of Schools and Superintending School Committee:

I hereby submit the annual report of School Nursing.

There have been no serious epidemics during the year. There was an outbreak of conjunctivitis, or "pink eye" and one of impetigo. Both were under control within a reasonable time. The method resorted to in these cases was the preventive measure, a treatment each morning under the direction of the Board of Health, for each case showing any symptoms of the disease.

Through the assistance of the Kiwanis Club and other organizations we were able to accomplish many nose and throat corrections.

The nurse assisted the following school physicians and dentist during examination sessions and the clinics:

Dr. L. E. Willard—Board of Health—Immunization

Dr. D. Skillings—School Physician

Dr. Theresa LaFontaine—Dentist

510 Children were weighed and measured.

569 Children were given vision tests (this includes re-tests).

242 Children were inspected by the nurse.

497 Children were examined by the physician (5 were re-examined).

436 Children were examined by the dentist.

The following defects and corrections were noted:

Defects		Corrections	
Eye	7	Eye	1
Vision	48	Vision	8
Hearing	11		
Ears	1	Ears	1
Throat	60	Throat	29
Glands	6		
Lungs	7	Lungs	7
Heart	13		
Orthopedic	2	Orthopedic	1
Speech	1		
Nutrition	1		
Eye (conjunctivitis)	13	Eye (conjunctivitis)	13
Skin (impetigo)	14	Skin (impetigo)	14
Hair (pediculosis)	7	Hair	7

T. B. suspects and contacts were X-rayed, tested and examined by Dr. Estes Nichols (T. B. specialist) at the Webber Hospital. All were negative.

82 home visits were made to school children.

292 dressings and First Aid treatments were given at the school.

There were 6 sessions of the Toxoid and vaccination clinic. Dr. L. E. Willard, Clinician.

The annual Pre-school clinic was held as usual sponsored by the American Red Cross. In charge of the clinic were:

Dr. L. E. Willard

Dr. D. Skillings

Dr. T. LaFontaine

7 School

60 Pre-School

5 Infants

were examined and the defects found were as follows:

Eyes	2
Ears	3
Nose and throat	33
Glands	3
Heart	3
Lungs	2
General	
Nutrition	3
Skin	7

Eight students in the High School were awarded Certificates by the American Red Cross, Washington, D. C., as having successfully completed courses in Home Hygiene, Care of the Sick, and First Aid. Fifty-five pupils qualified for 7 Point Health Awards.

Milk and hot lunches are being served as in previous years. They are financed by the Parent-Teachers Association. The new lunch room has been both servicable and convenient for the pupils.

I wish to express my sincere appreciation to the Superintendent and the Superintending School Committee, teachers, physicians, dentist, and organizations and associations for their cooperation in making possible this Health Program.

Respectfully submitted,

HARRIET E. FOSS, R. N.

STATE OF MAINE
STATE DEPARTMENT OF AUDIT
Division of Municipal Accounts
Augusta

February 10, 1940.

To the inhabitants of the Town of Old Orchard Beach:

This is to certify that this department, represented by Mr. M. W. Bragdon, has completed an audit of the accounts of your town officials for the municipal year ended December 31, 1939.

Our report, herewith submitted, was prepared from your town records and, to the best of our knowledge and belief, properly reflects the true financial condition of your municipality as of the above date.

The schedules contained in this report are as follows:

- Comments
- Comparative Balance Sheet
- Report of Treasurer
- Reconciliation of Treasurer's Cash Balance
- Summary of Overdraft and Unexpended Balances
- Schedule of 1939 Valuation and Commitment
- Schedule of Supplemental Taxes
- Schedule of Uncollected 1939 Poll Taxes
- Schedule of Uncollected 1939 Taxes—Real Estate and Personal
- Schedule of Uncollected 1939 Supplemental Taxes
- Schedule of Uncollected 1938 Taxes
- Schedule of Uncollected 1937 Taxes
- Schedule of 1939 Abatements
- Schedule of Tax Deeds and Liens
- Schedule of Town Acquired Property
- Schedule of Accounts Receivable
- Schedule of Bonds Outstanding—Notes Outstanding
- Schedule of Library Account
- Schedule of New High School Building Fund

TOWN OF OLD ORCHARD BEACH
RECONCILIATION OF ALL ACCOUNTS
December 31, 1939

TITLE OF ACCOUNT	DEBITS						CREDITS				SUMMARY OF ACCOUNTS				BALANCE SHEET AT CLOSE	
	Opening Entry-Dr.	Cash Received	Tax Commitment	Journal Drs.	Warrants Paid	Total Debits	Opening Entry-Cr.	Cash Paid by Treas.	Appropriation	Cash Credits	Journal Credits	Total Credits	Dr. Overdrawn	Cr. Unexpended	Assets Dr.	Liabilities Cr.
Cash	\$ 1,050.09	\$331,300.07				\$332,350.16		\$329,158.56				\$329,158.56			\$ 3,191.60	
New High School Building Fund—Cash	1,799.66					1,799.66					\$ 1,401.62	1,401.62			398.04	
Accounts Receivable	4,282.42			\$ 1,895.09		6,177.51				\$ 3,190.29		3,190.29			2,987.22	
Excise Tax—1939				4,000.00		4,000.00	\$ 596.21			3,759.12		3,759.12		\$ 356.11		
1940				10.00		10.00				660.46		660.46				\$ 650.46
Taxes—1939			\$197,637.90	2,072.65		199,710.55				170,329.41	729.16	171,058.57			28,651.98	
1938	25,461.06			48.14		25,509.20				15,843.36	8,532.78	24,376.14			1,133.06	
1937	1,247.29					1,247.29				32.80	280.19	312.99			934.30	
1936	695.70					695.70									695.70	
Prior to 1936	1,409.63					1,409.63									1,409.63	
Tax Deeds and Liens	13,218.86			7,863.46		21,082.32				8,087.05		8,087.05			12,995.27	
Petty Cash					\$ 2,500.00	2,500.00				2,500.00		2,500.00				
Town Acquired Property				478.71		478.71									478.71	
Accounts Payable				1,598.12		1,598.12	1,598.12					1,598.12				
State Tax—1938					13,054.31	13,054.31	13,054.31					13,054.31				
Bonds Outstanding				14,000.00		14,000.00	146,000.00					146,000.00				132,000.00
Notes Payable				3,400.00		3,400.00	16,300.00				44,687.35	60,987.35			57,587.35	
Teachers' Retirement Fund					532.23	532.23	214.51			571.53		786.04			253.81	
New High School Building Fund Reserve				1,401.62		1,401.62	1,799.66					1,799.66			398.04	
Temporary Loans				36,000.00	92,500.00	128,500.00	36,000.00			92,500.00		128,500.00				
NET TOWN DEBT	169,218.25			8,687.35		177,905.60				14.20	17,562.97	17,577.17			157,850.23	
Unexpended Balance—1939													\$ 2,478.20			
Contingent					4,353.06	4,353.06			\$ 125.00	733.93	364.97	1,223.90			3,129.16	
Contingent Licenses				3,600.00		3,600.00				2,558.50		2,558.50			1,041.50	
Dog Licenses										146.00		146.00				146.00
Town Officers					5,097.23	5,097.23			5,300.00			5,300.00		202.77		
Town Hall					2,678.99	2,678.99			3,300.00	58.00	160.43	3,518.43		839.44		
Commission and Abatements				1,283.51	1,765.15	3,048.66			2,000.00			2,000.00	1,048.66			
Fire Department					8,417.04	8,417.04			8,300.00	15.35	6.17	8,321.52	95.52			
Police Department					7,805.83	7,805.83			8,300.00	84.55	.60	8,385.15		579.32		
Life Guard					1,523.66	1,523.66			2,000.00			2,000.00		476.34		
Street Lights					10,953.76	10,953.76			10,954.85	47.60		11,002.45		48.69		
Hydrant Rental					8,350.00	8,350.00			8,650.00			8,650.00		300.00		
Health Nurse					2,250.03	2,250.03			1,800.00	441.16	29.46	2,270.62		20.59		
Sanitary Department					6,198.52	6,198.52			6,500.00			6,500.00		301.48		
Cleaning Streets and Beach					1,270.20	1,270.20			1,300.00			1,300.00		29.80		
Sewers and Drains					4,876.52	4,876.52			5,850.00	392.46	100.83	6,343.29		1,466.77		
Public Toilet					1,583.92	1,583.92				1,559.06	34.40	1,593.46		9.54		
Highways and Bridges					16,655.03	16,655.03			15,100.00	1,745.71	599.32	17,445.03		790.00		
Sidewalks					2,331.39	2,331.39			2,500.00	2.00		2,502.00		170.61		
State Aid Road				1,333.00	2,658.50	3,991.50			1,333.00	2,628.03		3,961.03	30.47			
Third Class Maintenance				563.70	548.45	1,112.15			625.00	563.70		1,188.70		76.55		
Third Class Construction					1,587.12	1,587.12				1,594.87		1,594.87		7.75		
State Road Patrol				1,323.14	2,033.37	3,356.51			500.00	1,323.14		1,823.14	1,533.37			
Tarvia				2,837.21	7,884.78	10,721.99			8,000.00	2,837.23		10,837.23		115.24		
Poor Relief—Town					10,497.46	10,497.46			6,000.00	383.20	153.43	6,536.63	3,960.83			
Other Towns					435.41	435.41				72.14	361.00	433.14		2.27		
State					4,169.21	4,169.21				3,083.05	1,048.28	4,131.33	37.88			
Common Schools					11,381.34	11,381.34	1,112.56		9,000.00	1,501.74		11,889.26				
High School					11,596.50	11,596.50	422.90		10,813.87	652.49		794.78				236.73
School Supplies					558.05	558.05	294.78		500.00			1,733.44				400.93
Textbooks					1,332.51	1,332.51	397.37		500.00	836.07		1,777.53				548.50
Domestic Arts					1,229.03	1,229.03	283.75		1,000.00	493.78		1,862.25				436.63
Manual Training					1,425.62	1,425.62	308.99		1,100.00	453.26		900.00		29.86		
Schoolhouse Repairs					870.14	870.14			900.00			2,250.00				
School Maintenance					2,526.09	2,526.09			2,250.00			205.00	276.09			
Dental Clinic					205.00	205.00			175.00	30.00		350.00				
New High School					473.36	473.36			350.00			1,284.00				
Public Library					1,284.00	1,284.00			1,200.00	84.00		4,267.12		650.41		
Advertising					3,626.71	3,626.71				10.00	4,267.12	4,277.12				
Town Team					1,817.30	1,817.30			1,800.00	2.00	12.50	1,814.50	2.80			
W. P. A. Project					9,170.92	9,170.92				8,722.25	987.67	9,709.92				539.00
Interest					7,967.19	7,967.19			7,382.75	896.58		8,281.06		313.87		
Old Age Pensions				504.76	1,009.52	1,514.28				6,057.05		6,057.05				4,542.77
Parking Ground					486.18	486.18			700.00			700.00		213.82		
Reduction of Town Debt—Bonds					14,000.00	14,000.00			14,000.00			14,000.00				
Notes					3,400.00	3,400.00					3,400.00	3,400.00				
Traffic Department					105.31	105.31							105.31			12,000.00
State Tax					21,887.00	21,887.00			33,887.00			8,295.62				
County Tax					8,295.62	8,295.62			8,295.62			2,067.05		2,067.05		
Supplemental Tax—1939									1,907.81			1,907.81				
Overlay									2,838.00			2,838.00				
Over-assessment 1939											48.00	48.00		48.00		
Supplemental Tax—1938											5.60	5.60		5.60		
Error in Commitment																
	\$218,382.96	\$331,300.07	\$197,637.90	\$ 92,900.46	\$329,158.56	\$1,169,379.95	\$218,832.96	\$329,158.56	\$197,637.90	\$331,300.07	\$ 92,900.46	\$1,169,379.95	\$ 13,865.42	\$ 13,865.42	\$210,725.74	\$210,725.74

Temporary Loans	36,000.00	
State Tax—1938	13,054.31	
1939		12,000.00
Teachers' Retirement Fund	214.51	253.81
New High School Building Fund—		
Reserve	1,799.66	398.04
Due State—Dog Licenses		146.00
<i>Unexpended Balances:</i>		
W. P. A. Project		539.00
Old Age Pensions		4,542.77
Common Schools	1,112.36	692.76
High School	422.90	292.76
School Supplies	294.78	236.73
Textbooks	397.37	400.93
Domestic Arts	283.75	548.50
Manual Training	308.99	436.63
	<hr/>	<hr/>
	\$218,382.96	\$210,725.74
	<hr/>	<hr/>

PROOF OF CHANGE IN NET DEBT

Net Debt—December 31, 1938	\$169,218.25	
Add: Note—W. P. A. Project	8,687.35	
	<hr/>	\$177,905.60
Deduct: Bonds Paid	14,000.00	
Notes Paid	3,400.00	
Payments of Taxes Not		
Assessed	14.20	
Payment of Tax Deeds Not		
Listed as Assets	142.02	
Adjustment—Accounts Payable	15.00	
Accounts Receivable	5.81	
1938 Tax Liens	.14	
Unexpended Balance—1939	2,478.20	
	<hr/>	20,055.37
		<hr/>
Net Debt—December 31, 1939		\$157,850.23
		<hr/>

TOWN OF OLD ORCHARD BEACH

REPORT OF TREASURER

December 31, 1939

Cash on Hand—December 31, 1938 \$ 1,050.09

Receipts

Taxes:

Property and Poll—Current Year	\$170,329.41
Prior Years	15,876.16
Tax Deeds and Liens—Prior Years	8,087.05
Excise Tax—1939	3,759.12
1940	660.46
Railroad and Telegraph Tax	49.86
Bank Stock Tax	156.95

TOTAL FROM TAXES \$198,919.01

Licenses:

Dog	146.00
Amusement and Victualers	2,558.50

TOTAL FROM LICENSES \$ 2,704.50

Departmental Receipts:

Administration	585.12
Protection	147.50
Health and Sanitation	2,392.68
Highways	10,694.68
Charities	3,538.39
Education	3,827.34
Library	84.00
Miscellaneous	61.10
Teachers' Retirement Fund	571.53
Petty Cash	2,500.00
Accounts Receivable	3,190.29

Total Departmental Receipts \$ 27,592.63

Interest on Taxes \$ 896.58

Municipal Indebtedness:

Temporary Loan \$ 92,500.00

Notes Payable—Long Term	8,687.35	
Total from Municipal Indebtedness	\$101,187.35	
TOTAL RECEIPTS		\$331,300.07
TOTAL AVAILABLE		\$332,350.16
TOTAL WARRANTS PAID		\$329,158.56
Cash Balance—December 31, 1939		\$ 3,191.60

TOWN OF OLD ORCHARD BEACH
RECONCILIATION
of
TREASURER'S CASH BALANCE

December 31, 1939

Check Book Balance	\$ 2,599.59	
Outstanding Checks	22,030.52	
TOTAL		\$ 24,630.11
Bank Balance	\$ 12,991.71	
Deposits Not Credited	11,638.40	
TOTAL		\$ 24,630.11
Cash Balance	\$ 3,191.60	
Check Book Balance	2,599.59	
DIFFERENCE (cash on hand)		\$ 592.01
Cash on Hand Reconciled as follows:		
Trusted Account—York National Bank	\$ 400.00	

Petty Cash Item Not Yet Charged	179.94	
Cash on Hand	12.07	
	<hr/>	\$ 592.01

**TOWN OF OLD ORCHARD BEACH
SCHEDULE OF TAX DEEDS AND LIENS**

December 31, 1939

Outstanding as per list on file with Treasurer:

1932 year	\$ 1,425.34
1933 year	922.08
1934 year	1,516.95
1935 year	1,923.76
1936 year	2,257.90
1937 year	1,559.48
1938 year	3,389.76
	<hr/>
	\$12,995.27

**TOWN OF OLD ORCHARD BEACH
SCHEDULE OF NEW HIGH SCHOOL
BUILDING FUND**

December 31, 1939

Cash Balance—January 1, 1939	\$ 1,799.66
Payments during year:	
Bunker & Savage, Architects	\$ 258.87
J. R. Partridge, Contractor	1,035.31
Delano Mill Company, lumber	35.56
King & Dexter, Hardware	17.35
A. O. Burrill Co., Plumbers	54.55
	<hr/>
	\$ 1,401.62

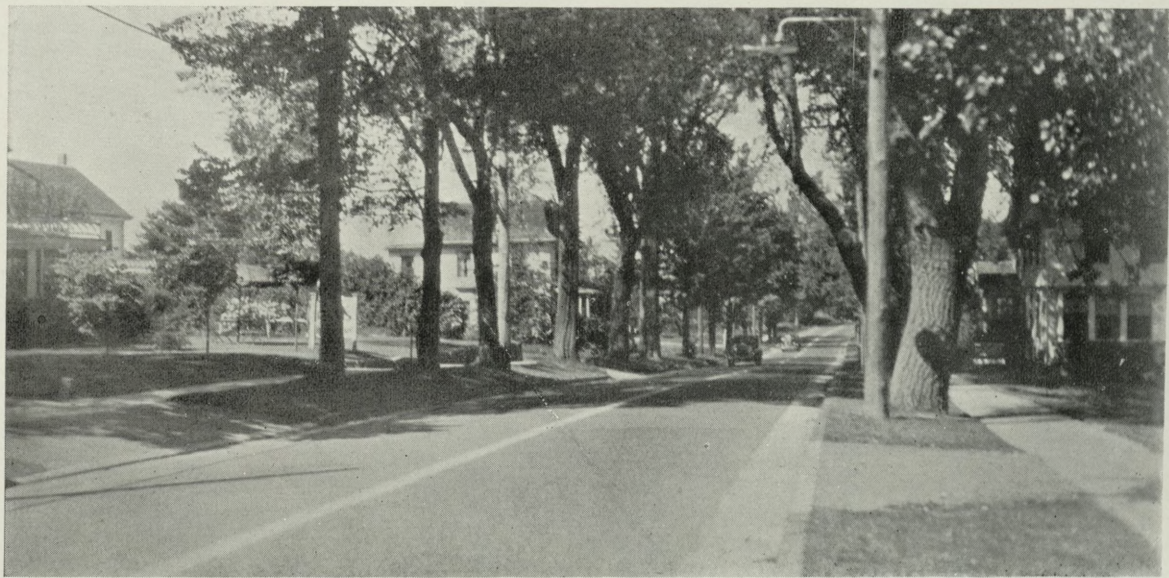

PORTLAND AVENUE

Balance—December 31, 1939	\$	398.04
Balance per Bank—York National, Saco	\$	505.48
Check Book Balance	\$	398.04
Outstanding Checks—54		54.55
56		35.56
57		17.33
	\$	505.48

TOWN OF OLD ORCHARD BEACH
SCHEDULE OF TOWN ACQUIRED PROPERTY

December 31, 1939

	1937	1938	Total
Walter Green	\$ 10.15	\$ 10.85	\$ 21.00
Wesley Kinney	6.15	6.45	12.60
Lucy Lowe	20.50	21.50	42.00
Hattie Miller	28.65	23.80	52.45
Owner Unknown	42.61	45.30	87.91
Alice Patterson	8.70	9.30	18.00
James Abuntz	4.10	4.30	8.40
Samuel Bryant—Heirs	2.18	2.33	4.51
Buckett Corp.	8.70	9.30	18.00
J. F. Bryant	1.45	1.55	3.00
Viola Blaisdell	.73	.78	1.51
M. Broadhead	4.10	4.30	8.40
Eva Blanchard	3.08	3.23	6.31
Charles & Mary Chandler	6.15	6.45	12.60
Christian Endeavor Society	4.10	4.30	8.40
Edna Chamberlain	5.13	5.38	10.51
Alex B. Girard	2.90	3.10	6.00
John Nichols	4.35	4.65	9.00
Humphrey Purington	6.15	6.45	12.60
Richard & Robert Perry	14.50	15.50	30.00

Pepperell Trust Company	16.40		16.40
Clarence Roy	5.13	5.38	10.51
Charles Smith—Heirs	1.45	1.55	3.00
Frances Wade	4.10		4.10
Nazzih Yazza	22.55	23.65	46.20
Phoena Coombs	10.25	10.75	21.00
Francis Whitney		4.30	4.30
	<hr/>	<hr/>	<hr/>
	\$242.26	\$236.45	\$478.71

This account represents taxes assessed on property taken over by the town of Old Orchard Beach on liens foreclosed.

SPECIAL LIMIT APPROPRIATIONS

Police	\$ 8,300.00
Sidewalks	2,500.00
Sewer, General	3,000.00
Sewer, Special	2,850.00
Bonds—Retirement	4,000.00
Interest on Bonds—Retirement	1,130.00
Interest on Notes—Retirement	300.00
Tarvia—Retirement	4,000.00
Cleaning Streets and Beach	1,300.00
Town Team	1,800.00
Fire Department	8,300.00
Hydrants, Regular	8,515.00
Hydrants, New	135.00
Life Guards	2,000.00
Sanitary Department	6,500.00
Parking Ground, etc.	700.00
	<hr/>
	\$55,330.00

REPORT OF TOWN TREASURER

Harriet M. Googins, Treasurer

Receipts

Balance in Treasury January 1, 1939	\$ 1,050.09
Temporary Loans	92,500.00
General Loans	8,687.35

State of Maine Treasury Department—

State Aid Road	2,628.03
Third Class Highway Construction	1,594.87
State Road Patrol	1,323.14
State Road Patrol	563.70
Tarvia	2,837.23
Highway Snow Removal	388.05
Highway Commissions	788.00
State Pauper Department, 1939	3,083.05
State Pauper Department, 1938	2,385.70
School Fund	2,850.30
Domestic Arts	493.78
Manual Training	453.26
Bank Stock	88.85
Bank Stock	68.10
Railroad and Telephone Tax	49.86
Dog License Refund	115.97
Library	84.00
Taxes:	
Property—1939	167,709.17
Supplementary—1939	1,030.24
Polls—1939	1,590.00
Excise Tax—1939	3,759.12
Excise Tax—1940	660.46
Property and Poll Taxes, prior years	15,876.16
Tax Deeds and Liens—prior years	8,087.05
Interest on Tax Deeds and Liens	896.58
Accounts Receivable	804.59
Contingent Licenses	2,558.50
Dog Licenses	146.00
Taxes Not Assessed	14.20
Contingent	
Refunds Cash Liens	119.00
Back Taxes Prior 1932	126.50
Merchandise Refund	43.60
Rent	153.00
Fire Department	

Merchandise Refund	21.52
Health Nurse	
Merchandise Refund	29.46
Cash Fees	146.75
Metropolitan Life Insurance Co.	188.81
John Hancock Insurance Co.	105.60
Highways—Refunds	664.22
Net Debt	15.00
Petty Cash	2,500.00
Public Toilet	1,593.46
Police Dept.—Refunds Uniforms, Telephone, etc.	85.15
Poor Relief—Refunds	536.63
Poor Out of Town—City of Lewiston	27.01
City of Auburn	7.79
City of Saco	37.34
Sewer Assessments	355.00
Sewer—Refunds	43.29
School Dental Clinic	30.00
Retirement	571.33
Town Team—Refunds	14.50
Town Hall—Mdse. Refund	160.43
Town Hall—Rent	58.00
Sidewalks	2.00
Lights	47.60
Advertising Refunds	77.12
W. P. A. Project	1,022.57
	<hr/>
	\$333,948.28

Expenditures

Temporary Notes	\$ 92,500.00
General Loans	3,400.00
Bonds	14,000.00
State of Maine Tax—1938	13,054.31
State of Maine Tax—1939	21,887.00
County Tax, 1939	8,295.62
Accounts Payable	1,598.12
Advertising	3,626.71

Contingent	4,353.06
Commissions	1,765.15
Cleaning Streets and Beach	1,270.20
Fire Department	8,417.04
Hydrants, Rental	8,350.00
Health Nurse	2,250.03
Highway and Bridges	16,150.27
Interest, Town and Special	7,967.19
Lights	10,953.76
Life Guards	1,523.66
Public Toilet	1,583.92
Police Department	7,805.83
Public Library	1,284.00
Petty Cash	2,500.00
Parking Ground	486.18
Poor Relief	10,497.46
Poor—Other Towns	435.41
Poor—State	4,169.21
Schools:	
High School	11,596.50
Common Schools	11,381.34
Manual Training	1,425.62
Domestic Arts	1,229.03
Text Books	1,332.51
Supplies	558.05
Maintenance	2,526.09
Repairs	870.14
Dental Clinic	205.00
Retirement Pensions	532.23
New High School	473.36
Sanitary Department	6,198.52
Sewers	4,876.52
Sidewalks	2,331.39
State Aid Road	2,658.50
Traffic	105.31
Third Class Construction	1,587.12
Third Class Maintenance	548.45
State Road Patrol	2,033.37

Tarvia	7,884.78
Town Officers	5,097.23
Town Hall	2,678.99
Town Team	1,817.30
W. P. A.	9,170.92
Old Age Assistance	1,514.28
	<hr/>
	\$330,756.68
Balance	\$ 3,191.60

TAX COLLECTOR'S REPORT

To Date December 31, 1939

To the Honorable Board of Selectmen, Town of Old Orchard Beach, Maine:

Gentlemen:

I hereby submit the following report of tax collections to balance your commitment of \$199,710.55, this being the total amount of taxes including Real Estate and Personal, Poll and Supplementary, given me for collection.

COMMITMENT:

Real Estate & Personal	\$194,799.90	
Polls	2,838.00	
Error in Commitment	5.60	
Supplemental Taxes	2,067.05	
	<hr/>	\$199,710.55
Cash to Treasurer	\$170,329.41	
Abatements	336.67	
Uncollected Poll Taxes	1,272.00	
Uncollected Real Estate & Personal	27,002.68	
Due from Collector	392.49	
	<hr/>	\$199,710.55

SUPPLEMENTARY REPORT TO DATE, FEBRUARY 15, 1940.

COMMITMENT:

Real Estate & Personal	\$194,799.90	
Polls	2,838.00	
Error in Commitment	5.60	
Supplemental Tax	2,067.05	
	<hr/>	\$199,710.55
Cash to Treasurer	\$176,334.82	
Uncollected Real & Personal	20,678.74	
Uncollected Polls	954.00	
Uncollected Supplemental	377.30	
Miscellaneous Items and Abatements	396.07	
Cash on Hand	969.62	
	<hr/>	\$199,710.55
Excise Tax to Date December 31, 1939		
(1939 Excise)	\$1,714.89	
(1940 Excise)	650.43	
Excise Tax to Date February 7, 1940	714.25	
Total Excise		\$3,079.47

The following report contains these items:

Unpaid Resident Real Estate and Personal Tax
 Unpaid Non-Resident Real Estate and Personal Tax
 Unpaid Supplemental Taxes
 Abatements—Poll, Real Estate & Personal
 Unpaid Poll Taxes

Respectfully submitted,

H. M. Davis, *Collector.*

**UNPAID RESIDENT PROPERTY
AND PERSONAL TAX**

Abisalih, Solomon	\$224.40
Abisalih, Solomon, Inc.	55.00
Abbott, Mary L.	117.00
Armstrong, Richard H.	77.00
Armstrong, Richard H.	13.20
Blow, Arthur J.	15.75
Bellevue, Fred	114.40
Bellevue, Howard	8.80
Blow, William E.	26.40
Bellevue, Robert	70.40
Bressler, Martin M.	2,684.00
Coughlin, John W. or Owner Unknown	1.57
Clark, Annie E.	19.80
Cushman, Rolliston	26.80
Cummings, Rose	88.00
Clark, Bealy W. & Harold A.	47.26
Center, Harry	22.00
Critchley, Harry	20.47
Chase, Loretta	9.45
Crowley, John P. & Esther	77.00
Day, Charles	155.80
Dopkeen, Dena	187.00
Dunphy, Louise E.	74.80
Drown, Ethel	8.80
Emery, Frank B.	52.80
Freeman, Lillian	1.57
Fitzgibbon, James A.	33.07
Fitzgibbon, Nellie M. A.	1.57
Faith Home Corp.	9.00
Frenette, Anthony	12.60
Farmer, George A.	35.60
Fineberg, Celia	321.20
Foster, Chester	12.60
Gatewood, Mary	.40
Googins, Nellie M.	70.40

Gray, Mary E. & Elizabeth Richardson	129.60
Garland, Claude F. & Elizabeth G.	59.40
Grady, Blanche H.	50.50
Gagnon, Alexander & Clorinde	100.00
Gilman, Ralph	3.15
Gailey, Ida	29.00
Gray, Jack	2.20
Hobbs, Wylie R.	15.75
Hale, Elsie Mrs.	112.20
Hardy, Liston L. & Lucille	37.40
Hill, Bertha L. heirs	15.40
Hersom, Joel W.	22.00
Hart, Frank	3.20
Hart, Frank	59.40
Henderson, Florence	4.70
Hensberry, Mae E.	81.40
Ingalls, Robert H.	79.20
Kane, Thos. J. Heirs and Rose J.	167.20
Kennedy, Jane	3.30
Kekas, Ketey & Steeves or Paramount Rest.	33.00
Kinney, Wesley A. or Owner Unknown	4.72
Lafayette Garage	11.00
Luce, Katie L. Heirs	45.00
Lambert, Estelle G. Heirs	31.07
LePelletier, Pearl B.	96.80
LePelletier, Alexander	88.00
LePelletier, Alexander	70.40
LePelletier, Aleexander	26.40
Larochelle, John B. Heirs	246.40
Libby, Jennie B.	3.15
Libby, Jennie B.	61.60
Lewis, Chester	14.17
Laponnes, Arthur	44.00
Lapoint, John	7.87
Miller, George W., Heirs	27.88
Mair, Minnie A.	532.40
McCurdy, Jessie M.	26.40
Mooers, Doris & Charles D.	23.60

Meyer, Henrich A. T.	98.00
Mokarzel, Kathleen D.	286.00
Mokarzel, Kathleen D.	13.20
McDowell, Walter	.20
Murphy, William R.	20.47
Metcalf, John A.	110.00
Millman, Bessie	13.00
Mile Track Assn.	356.40
McDonald, Esther	110.00
Newell, Ethel	29.92
Nation Wide Stores, A. Dickson	44.00
Ocean Park Bus Corp.	151.80
Owner Unknown	23.43
Owner Unknown	22.68
Parrish, Fisher L., Heirs	110.00
Neault, Sadie	6.80
Pettengill, Albert S.	13.00
Pettengill, Everett	11.00
Parish, Hiram	6.60
Page, Bernice	10.30
Pettengill, Albert, Jr. & Avonell	4.40
Provencal, John & Irene E.	5.50
Richardson, H. & C.	6.60
Richardson, Herbert C.	37.40
Ricker, Rose E.	14.17
Ricker, George A.	14.17
Roberts, Joe N.	30.80
Richardson, Arthur W.	100.80
Robinson, W. B.	1.10
Rollins, Arthur H.	35.00
Reed, Arthur	66.15
Scripter, Cecil A.	6.60
Stroumbos, Barbara	3.15
Stroumbos, Barbara	28.60
Stoneman, Emilie M.	61.60
Sudenfield, Anna	118.80

Sait, Harry W.	13.20
Stewart, Everett M.	25.20
Smith, Arthur D.	3.15
Sudenfield, Jack	55.00
Tarbox, Hester S.	63.80
Townsend, Robert	4.72
Tarr, Herbert L.	343.20
Tarr, Herbert L.	257.40
Tarr, Herbert L.	59.40
Tarr, Herbert L.	13.20
Tarr, Herbert L.	63.80
Thompson, Jeffry	2.20
Thurston, Frank F.	180.40
Thurston, Frank H.	64.90
Thurston, Frank H.	68.20
Thurston, Frank H.	41.80
Thurston, Frank H.	33.00
Thurston, Frank H.	134.20
Thurston, Frank H.	44.00
Thurston, Frank H.	2.20
Tripp, Norman	18.60
Woolf, Minnie	44.00
Worcester, Henry F.	50.60
Weymouth, Eugene T.	11.00
Witham, Lillian B.	21.80
White, Wm. L. Heirs	15.40
York, Hazel	103.40
Y. D. Station, R. B. Watson	15.75
Unknown	6.60

Total

\$10,818.05

UNPAID NON-RESIDENT PROPERTY AND PERSONAL TAX

Abuntz, James	\$ 4.40
Angell, Thos. L. Heirs	63.80
Ayer, Edwin J.	9.45

Anderson, Robert & Grace	52.80
Asher, William Norman	4.40
Asher, James & Mary	8.80
Ames, Isaac F.	19.80
Bodge, William F.	61.60
Bradbury, E. R. Heirs	.79
Bryant, Mrs. Sam'l., Heirs	2.36
Brackett Corporation	9.45
Bryant, J. F.	1.57
Bryant, Mrs. Lewellyn, Heirs	8.60
Blaisdell, Viola	.79
Barnes, Lela I.	57.10
Barnes, Lela I.	22.00
Barnes, Lela I.	96.80
Beach, James W.	6.60
Bedard, John B.	4.40
Bedard, John B.	4.40
Brown, Avard W. & Ruby	51.60
Bennett, Frank J. & Mary C.	44.00
Broadhead, Mrs. Mary, or Owner Unknown	4.40
Brown, Ethel M.	4.40
Burns, Thomas	28.60
Blanchard, Eva, Mrs.	3.30
Boothby, Maud, Mrs.	3.30
Brackett's Barber Shop	11.00
Bond, Emily F.	30.80
Butterfield, Belle S.	57.20
Barnes, A. R. Heirs	4.40
Bill, Dr. J. Penteado	8.80
Berry, Frank N. Heirs	129.80
Boucher, Joseph D.	332.20
Bramson, Udell	33.00
Chandler, Charles H. & Margaret	6.60
Coombs, Phoebe E.	11.00
Cohen, Malca	110.00
Callahan, Dennis E. & John W. Duffy	622.60
Coronois, Helen V.	1.57
Cowan, Mrs. Ethel G.	6.60

Chandler, Helen R.	30.80
Clark, Rev. P. C.	30.80
Cortell, Marion M.	.64
Christian Endeavour Society	4.40
Chase, Nettie L. Heirs	149.60
Chase, Nettie L. Heirs	140.80
Conley, Daniel J.	68.20
Chamberlain, Edna G.	5.50
Cokkinnas, Leonidas P.	1.57
Casco Mercantile Trust	6.60
Cohen, Abraham	226.60
Conley, Christine V.	49.50
Caswell, Wm. L.	8.80
Dodge, James H.	5.50
Downs, Vira P.	19.80
DeGrys, Viola	22.00
Dougall, Mrs. Edith	22.60
Dovall, Carrie E.	33.00
Diamond Match Co., or Owner Unknown	8.80
Delaney, Richard F.	46.20
Dodge, Alice B. C.	149.60
Darling, Lola H.	18.40
DeCricco, Philip	22.00
Davis, Angie M. Estate	26.40
Dupre, Josepha A. & Rosalie Girard	66.00
Emery, Ralph	51.70
Freeman, Annie M.	30.40
Favor, Paul G.	55.00
Furman, Frank	5.50
Freeman, Mabel V.	40.70
Frost, Wm. R. Heirs	178.20
Finkleman, Davis	167.20
Fern Park Land Co.	62.00
Fuller, Edward H.	63.80
Frost, Henry J.	18.70
Foster, Henry B.	37.40
Fraser, Florence D.	38.50
Goodwin, Paul K.	4.72

Grace, Edith A.	103.40
Girard, Alenana B.	4.40
Green, Andrew B. & Thos. Rearsides	8.80
Goodwin, J. Frank	3.30
Goodwin, Morrill P.	6.60
Golding, Frank	13.20
Gagne, Omer	9.45
Gleason, Margaret	51.19
Girard, Mary G.	202.40
Gardner, Jerry	33.50
Green, Betty	4.40
Gleason, Margaret	4.40
Hemming Motor Co.	6.60
Haines, Florence	33.00
Haley, Grace T.	1.57
Hamilton, Kathleen F.	4.40
Halley, Mary	44.00
Haley, Joseph W.	11.00
Harrington, Joseph W. & Gertrude F.	547.80
Houle, Lillian	.50
Keating, Matilda	4.20
Kilton, Ivory D.	26.40
Kaperanio, Melinda	4.72
Loud, Guy Fred	30.80
Leavitt, L. W.	112.20
Lawrence, Emily Jane	48.40
Langiel, Ora E.	37.40
Labbe, Conrad	25.20
Lafond, Mary G.	2.20
Laport, Amende & Clara	2.20
Laport, Hector & Beatrice	2.20
Merrill, Charles E.	4.72
McCarthy, Mary V.	.57
McIntyre, Clara J. Heirs	5.50
Morrill, Frank H.	1.57
Meyers, Harriet L. & John	61.60
Murphy, Catherine A.	25.00
Magrath, Catherine J. Heirs	3.15

Meserve, Ramyond M.	6.60
Moran, Rose	74.80
Milliken, Minnie A.	228.80
McCarthy, John T.	22.00
McCarthy, John T.	66.00
McMurray, John	35.20
Mack, Jean	6.60
McNeil, John T. et als	140.80
McNeil, Florence O.	64.90
McNeil, Florence O.	140.80
McGinn, Mary E.	11.00
Millette, Florence M.	8.80
Meltzer, Solomon	136.40
Murray, Harold D. & Emma	57.20
McCurdy, Ernest A. & Elizabeth	26.40
Marston, Pierce	7.70
Murch, Annie G.	26.40
McCallum, Andrew W.	33.07
McPherson, Mary C.	35.20
Martin, Mrs. Ruth P.	44.00
Mayo, Maud E.	66.00
McCabe, William	5.50
Muncie, James V.	5.50
Miller, Dora	165.00
McNeil, Florence O. & John T.	198.00
Mahon, Agnes	60.00
Milliken, Minnie A.	101.20
Norris, J. A. T.	29.60
Nathan, Freda	6.60
Nichols, John	4.72
O'Connell, Barry T.	286.00
O'Neil, Frank L. or Owner Unknown	22.00
Owen, Mary E.	376.20
Purrington, Humphrey Heirs	6.60
Perry, Richard H. & Robert A.; G. A. Alden & C. J. Hunt	15.75
Potter, Evelyn N.	11.00
Parkins, Beda L. Heirs	22.00

Parkins, Beda L. Heirs	26.40
Parkins, John	13.20
Pierce, Clarence N.	61.60
Petit, Elizabeth	7.20
Pederson, Mary L.	.79
Plant, Joseph	1.57
Phillip, Fred A. & Elsie D.	26.40
Peters, Florence	26.40
Ridlon, Howard L.	.79
Rich, Freeman Estate	1.57
Robinson, Harold P.	52.80
Ricker, Adelaide C.	8.80
Richardson, George W.	37.40
Rose Villa Garage	13.20
Reeves, Minnie Mrs.	99.00
Reeves, Charles M.	220.00
Rowbotham, Bertha	15.75
Roy, Clarence S.	5.50
Realty Operating Co.	35.20
Raymond, A. P.	11.00
Soule, Ralph L.	83.60
Simard, Marie	3.15
Simard, Conrad A.	54.40
Stevens, Charles G.	33.00
Schalk, Louis	9.45
Spear, James	66.00
Saunders, E. W.	12.10
Score, Helen M.	.70
Soule, Fredella	46.20
Shipman, Wayne	34.20
Sheehan, Carolyn J.	61.60
Smith, Charles Heirs	1.57
Soule, Fred W.	44.00
Stewart, Margaret	5.51
St. Marie, Louis	.79
Talbot, Josephine	24.20
Tucker, Theresa	11.00
Thurlough, Jas. R.	8.80

Tierney, James	63.80
Tsankelos, George	44.00
Unknown	.20
Victor, Peter	6.30
Vincelette, Mrs. A.	33.00
Varville, Arthur W.	2.36
Waterhouse, Mary A.	15.75
Ware, Nellie M.	66.00
Whitney, Francis	4.40
Walker, A. M.	19.80
Wade, Francis E. Heirs	74.80
Wheeler, Hazel M.	22.00
Werth, Ruth B.	3.94
Yazzi, Nazih Heirs	24.20
Zapir, Steve	22.00

Total

\$9,474.74

TOWN OF OLD ORCHARD BEACH

SCHEDULE OF 1939 ABATEMENTS

December 31, 1939

REAL ESTATE AND PERSONAL:

Armstrong, Marguerite	Overtaxed	\$ 8.80
Benoit, J. A. & Julia	Error	2.20
Battchelder Hotel Co.	Double	28.60
Ingalls, Ella O.	Soldier	52.80
Libby, Frank H.	Sold	8.70
Story, P. J.	Error	10.00
French, Melvina	Taken Down	4.40
Hager, Sadie B.,-Heirs	Error	10.00
Lafond, Mary G.	Double	30.80
Moison, Edmund	Outside	16.25
Mahoney, George	Outside	3.75
Rose, George	Double	28.60
Williamson, Mary J.	Error	10.00
Hatfield, William J.	Double	3.30

Peaslee, Ethel M.	Double	6.60
Sheehan, Dennis & Mary	Error	4.40
Gowen, Alton B.	Error	4.40
Estabrook, Florence M.	Error	1.00
Garland, Mildred A.	Error	1.00
Morin, Rose	Error	18.75
Kassell Miller Hotel Co. Inc.	Taken Down	8.80
Maine Investment Co.	Error	1.00
Dwyer, Veronica & Lucia	Old Age Assistance	14.60
Ham, Fred A. & Emma	Overtaxed	.66
Myral's Auto Supply	Error	1.06
Sims, John	Error	2.20
		<hr/>
		\$282.67

POLL:

Buckley, Ralph L.	Moved to Scarboro	\$ 3.00
Cockerille, Walter E.	Pays in Massachusetts	3.00
Dame, William A.	Taxed twice	3.00
Glaude, Joseph P.	Taxed twice	3.00
Goldman, Howard	War Veteran	3.00
Gifford, Charles	Deceased	3.00
Gallagher, Rae E.	Woman	3.00
Johnson, Frank C., Jr.	Pays in Saco	3.00
Lanoué, Walter	Moved away	3.00
Lombard, Lorrimer	Taxed twice	3.00
Linney, John C.	Spanish War Veteran	3.00
Morris, Chester	Votes in Biddeford	3.00
North, Charles F.	Votes in Massachusetts	3.00
Pelletier, Napoleon J.	Exempt	3.00
Pine, Earl F.	Votes in Massachusetts	3.00
Stone, Wilbur	Votes in Kennebunk	3.00
Tinkham, Horace	War Veteran	3.00
Coleman, William	Taxed twice	3.00
		<hr/>
		\$54.00
Total abatements		\$336.67

UNPAID POLL TAXES

Armstrong, Richard W.	\$3.00
Beaudette, George	3.00
Bellevue, Maurice	3.00
Bellevue, Fred	3.00
Blow, Wm. E.	3.00
Blow, Henry	3.00
Blow, Orin, Jr.	3.00
Brooks, George W.	3.00
Beaumont, Ernest	3.00
Bryant, Herman L.	3.00
Bolduc, Napoleon	3.00
Bolduc, Joel	3.00
Bright, Edward	3.00
Burnham, Walter	3.00
Brown, Clifford A.	3.00
Boyle, Edward F.	3.00
Bennett, Jack W.	3.00
Beaudoin, Ernest	3.00
Benway, Hiram A.	3.00
Boisclair, Elphige	3.00
Brown, Harold L.	3.00
Brown, Roland W.	3.00
Bellville, Arthur	3.00
Blow, Robert, Jr.	3.00
Bouthillette, Conrad	3.00
Buffard, Wilford	3.00
Butterfield, Gerald Scott	3.00
Berube, Frank Paul	3.00
Berube, Leo P.	3.00
Benson, Frank L.	3.00
Berube, Wm.	3.00
Cote, Joseph I.	3.00
Critchley, Harry	3.00
Crowley, Daniel	3.00
Connor, John	3.00
Chase, Isaac	3.00
Capotelli, George	3.00

Cummings, Emerson	3.00
Canfield, Rodney A.	3.00
Coe, George W.	3.00
Cote, Louis	3.00
Coleman, John	3.00
Coleman, Wm.	3.00
Cook, George E.	3.00
Cooke, Ralph	3.00
Coro, Augustus	3.00
Cote, John I.	3.00
Cummings, Charles E.	3.00
Cote, Royal L.	3.00
Chagnon, Levi Joseph	3.00
Crosbie, Maurice S.	3.00
Clement, Charles W.	3.00
Chapman, Gerald L.	3.00
Coleman, Wm.	3.00
Collum, Perley	3.00
Collum, Lewis	3.00
Cameron, Leroy I.	3.00
Carll, Alvah	3.00
Carsoulis, Carielos W.	3.00
Charles, Joseph A.	3.00
Clark, Bely W.	3.00
Cleary, Wm. R.	3.00
Dixon, Edward	3.00
Doughty, Edward	3.00
Downs, Benjamin	3.00
Dumais, Roland	3.00
Du Devoir, Fred E.	3.00
Du Devoir, Clarence	3.00
Davis, Fred'k. L.	3.00
Dwyer, Thos. Earle	3.00
Dupkun, David	3.00
Dame, Wm. A.	3.00
Delisle, Valmar	3.00
Dube, Arthur J.	3.00
Duhamel, Thos. A.	3.00

Dupreas, Alexander	3.00
Durelley, Elwyn	3.00
Davis, Donald	3.00
Davis, Earle M.	3.00
Davis, Glen S.	3.00
Davis, Lewis	3.00
De Grace, Wilfred	3.00
De Woolfe, Albert	3.00
Dion, Albany	3.00
Doherty, James	3.00
Dubois, Alfred	3.00
De Grace, Jeffrey	3.00
Emmons, Ian L.	3.00
Eastman, Clyde M.	3.00
Eastman, Leslie	3.00
Entwistle, Wm. E.	3.00
Emery, Francis D.	3.00
Emery, Leroy I. E.	3.00
Fitzgibbon, James A.	3.00
Fowler, Theodore W.	3.00
Foss, Albert W.	3.00
Freeman, George W.	3.00
Fenderson, Sumner	3.00
French, Harold O.	3.00
Foster, Philip J.	3.00
Foster, Chester	3.00
Feldman, Leon	3.00
Farmer, Arthur	3.00
Fogg, Raymond	3.00
Ferry, Joseph	3.00
Ferullio, Joseph	3.00
Fothergill, Wm. N.	3.00
French, Wm.	3.00
Foster, Philip E.	3.00
Furbish, Clarence	3.00
Gagne, Edmund	3.00
Gagnon, Alexander	3.00
Gifun, Arthur A.	3.00

Gilman, Ralph	3.00
Gray, Melvin	3.00
Green, Charles W.	3.00
Groce, Webster H.	3.00
Goldstein, Ludwig	3.00
Girard, Joseph O.	3.00
Girard, Joseph O. Jr.	3.00
Golding, Franklin	3.00
Gagne, Omer	3.00
Goffrey, Lawrence B.	3.00
Goddin, Eugene B.	3.00
Giles, John E.	3.00
Glaude, Joseph P.	3.00
Girard, Alfred	3.00
Gardner, Wolbert P.	3.00
Guy, Charles	3.00
Gonneville, Oscar Jr.	3.00
Goulette, Valliar J.	3.00
Gagne, Archie J.	3.00
Gamboiellia, Ralph	3.00
Gardner, Phillip	3.00
Harmon, Clifton	3.00
Hach, Frank	3.00
Hersom, Joel W.	3.00
Hersom, Francis	3.00
Hersom, Willis W.	3.00
Hobbs, Wylie R.	3.00
Hodgsdon, L. O.	3.00
Hogan, John	3.00
Huot, Albert	3.00
Hayes, Walter	3.00
Hensberry, J. L.	3.00
Hill, Fred'k. G.	3.00
Holley, Wm. H.	3.00
Hight, Norman	3.00
Hill, Harold L.	3.00
Holt, Frank M.	3.00
Hardman, Walter A.	3.00

Henderson, Chester	3.00
Harbert, Joseph A.	3.00
Hichborn, George	3.00
Houle, Ernest	3.00
Hill, Charles	3.00
Hamm, Fred A.	3.00
Hall, Donald O.	3.00
Harburger, John	3.00
Ingalls, Robert H.	3.00
Jones, Arthur L.	3.00
Jacques, Louis A.	3.00
Johnson, Lewis F.	3.00
Jennes, Carlton D.	3.00
Jackson, Arthur	3.00
James, Frank	3.00
Kikas, Peter G.	3.00
Kelleher, Dana E.	3.00
Kenney, Calvin	3.00
Kenney, Stuart A.	3.00
Kress, Charles J.	3.00
La Point, Raymond	3.00
La Point, John	3.00
Lehouillier, Albert	3.00
Le Pelletier, Alexander	3.00
Labbe, Jules	3.00
Lewis, Joshua I.	3.00
Libby, Frank H.	3.00
Lewis, Chester J.	3.00
Lermond, Paul	3.00
Leighton, Frank	3.00
Labelle, George	3.00
Letarte, Royal J.	3.00
Lameroux, Conrad S.	3.00
Landry, Albert	3.00
Lawrence, John W., Jr.	3.00
Lemire, Anthoine	3.00
Levesque, Philip	3.00
Littlefield, George	3.00

Lynds, Clayton S.	3.00
Labbe, Conrad	3.00
Marshall, Norris B., Jr.	3.00
Martin George	3.00
McCray, Harry	3.00
Miles, Harry E.	3.00
Miller, Otto	3.00
Miller, Maurice	3.00
Mooers, Charles D.	3.00
Mac Leod, Albert	3.00
Mullen, Henry I.	3.00
Murphy, Edward I.	3.00
Mc Affee, Duncan J.	3.00
Morgan, George A.	3.00
Martin, Clinton	3.00
Martin, John A.	3.00
Mc Cullem, Norman	3.00
Mahan, John	3.00
Martin, Leslie	3.00
McNeil, Carlton	3.00
Monroe, Milton P.	3.00
Marshall, Harry I.	3.00
Mathews, Carl	3.00
McCallum, David	3.00
Morin, Arthur H.	3.00
Moulin, W. H.	3.00
Milliman, David	3.00
O'Brien, Wm. H.	3.00
Octeau, Joseph A.	3.00
Pettengill, Albert S., Jr.	3.00
Potter, Frank E.	3.00
Patterson, Cyril	3.00
Proctor, Otis E.	3.00
Provencal, John	3.00
Provost, Anitole	3.00
Pelletier, Fortunat	3.00
Perreault, Theodore	3.00
Pinette, Joseph A.	3.00

Porter, James I.	3.00
Potter, George M.	3.00
Pringle, Wm. W.	3.00
Paradis, Armand	3.00
Rallis, Alexander	3.00
Ricker, George A.,	3.00
Ricker, James G.	3.00
Rix, Edward M.	3.00
Rushia, Thomas J.	3.00
Rollins, Arthur H.	3.00
Rummery, Earl H.	3.00
Rummmery, Willis H.	3.00
Roussin, George H.	3.00
Ruel, Emile	3.00
Robinson, Joseph	3.00
Roy, Harold	3.00
Roy, Leon	3.00
Ryan, Charles L.	3.00
Ryder, Chandler	3.00
Reeves, Charles M.	3.00
Scripter, Jesse J.	3.00
Scott, Fred M.	3.00
Seavey, Fred	3.00
Shanks, George	3.00
Snow, George W.	3.00
Sudenfield, Jacob	3.00
Store, Charles W.	3.00
Staples, George W.	3.00
Scontras, Andrew	3.00
Spaulding, Charles R.	3.00
Shorey, Donald	3.00
Smith, Charles F.	3.00
Smith, Donald A.	3.00
Sawyer, Winchester	3.00
Stone, Everett C.	3.00
Scammon, Morris	3.00
Small, Paul	3.00
Southwick, James	3.00

Silver, Walter	3.00
Southwick, Percy	3.00
Stewart, Harold W.	3.00
Stewart, Loren	3.00
Sands, Frank	3.00
Sands, Ralph A.	3.00
Thomas, George L.	3.00
Troubb, Abraham	3.00
Tsankalos, George	3.00
Twomey, Harold F.	3.00
Thompson, Paul M.	3.00
Thompson, Donald	3.00
Thibodeau, Azaire	3.00
Tibbetts, Thornton	3.00
Turpin, Roland	3.00
Tibbetts, Lawrence	3.00
Varnadieu, Wm. N.	3.00
Vire, Emile	3.00
Van Brocklin, Kenneth L.	3.00
Van Reine, Kurt	3.00
Walton, Wm.	3.00
Weymouth, Eugene I.	3.00
Weatherbee, Harry	3.00
Whitney, Don J.	3.00
Wyman, Charles H.	3.00
Woodman, Ralph	3.00
Whittemore, Alpheus	3.00
Wilcox, Norman	3.00
Warner, Paul	3.00
Walls, Art	3.00
Wheeler, Wm. E.	3.00
White, James S.	3.00
Wilson, Alfred E.	3.00
Wood, Ben P.	3.00
Woolf, Joseph	3.00
Worcester, Henry I. Jr.	3.00
Wright, J. R.	3.00
Willey, Arthur	3.00

Wylie, John P.	3.00
Walker, George C.	3.00
Watson, R. B.	3.00
York, Charles S.	3.00
Yates, Wm. H.	3.00
Yates, Herman W.	3.00
Zapropoulas, Stefanous	3.00

Total .	\$930.00
---------	----------

BUDGET COMMITTEE, 1940

W. Warren Harmon	T. H. Mingo
Wesley M. Mewer	John Kennett
Clyde W. MacDonald	F. G. Harmon
Lake C. Abbott	John P. Crowley
Margaret Milliken	Edward Smith
M. E. Hill	Richard Bliss
T. B. Mullen	John F. Hayes
Wm. B. Dowling	C. P. Wight
George A. Farmer	Wm. Ross
Ed. Kasper	Lester Beaumont
Blanche Pillsbury	Wm. H. Parsons
King Sears	Charles M. Dockham
Edw. Wormwood	Victor Beaudette
Wilbur F. Emmons	Mrs. Christine Armstrong
Charles Skilling	Mrs. Mary Bowen
Mrs. Geneveive Webb	Wm. J. C. Milliken
LeRoy Berry	Louis Mansey
Clinton C. Mewer	George H. Kitchen
Warren L. Severance	William H. O'Brien

TOWN WARRANT

To Wilbur G. Rumery, Constable of the Town of Old Orchard Beach, in the County of York:

Greeting:—

In the name of the State of Maine, you are hereby required to notify and warn the inhabitants of said Town of Old Orchard Beach qualified to vote in town affairs, to assemble at the Town Hall on Monday, the 4th day of March, A. D., 1940 at 9 o'clock in the forenoon, then and there to act upon the following articles, to wit:

1st. To choose a moderator to preside at said meeting.

2nd. To choose all necessary Town Officers for the ensuing year.

3rd. To hear and act upon the reports of the town officers and all special and standing committees.

4th. To see what action the town will take in relation to the pay of town officers.

5th. To see what sums of money the town will vote to raise. 1st, for common schools. 2nd, for free high school. 3rd, for free textbooks. 4th, for repairing schoolhouses. 5th, for school supplies. 6th, for transportation of high school pupils. 7th, school-house maintenance. 8th, for manual training. 9th, for school physician and dental clinic. 10th, for domestic arts. 11th, for nursing service. 12th, for making and repairing highways and bridges. 13th, for support of poor. 14th, for the pay of town officers. 15th, for maintaining street lights. 16th, for contingent expenses. 17th, for sanitary expenses. 18th, for town interest on bonds. 19th, for interest on notes for money hired in anticipation of taxes. 20th, for the public library. 21st, for heating, lighting, and care of town property. 22nd, for moth nests. 23rd, for State aid road patrol. 24th, for public toilet. 25th, for payment of serial bonds. 26th, for tarvia. 27th, for maintenance of third class highways. 28th, for cleaning streets and beach. 29th, for parking ground. 30th, for Milliken property. 31st, for dependent Children and Mothers Aid. 32nd, for traffic.

6th. To see what sums of money the town will vote to raise to pay collector's commissions and abatements.

7th. To see if the town will vote to pay the premium on surety bonds for tax collector, treasurer, and Road Commissioner.

8th. To see if the town will vote when the taxes shall be committed to the collector for collection and what rate of interest, if any, will be charged thereon, thereafter.

9th. To see if the town will authorize the selectmen and treasurer to issue town notes to pay those, if any, which fall due the present year.

10th. To see if the town will authorize the assessors to make such abatements as they think reasonable.

11th. To see what action the town will take and what sum of money, if any, the town will raise to maintain one or more yearly patrolmen.

12th. To see what action the town will take and what sums of money the town will raise to maintain a police force; to construct and maintain sidewalks; to construct and maintain sewers and drains; to maintain a fire department; to maintain town team and driver; for hydrant rental; for liquidating serial bonds; for interest on serial bonds; for interest on notes issued in anticipation of taxes, all within the limits set out in Section 4 of the act of incorporation of the Town of Old Orchard Beach, to be a separate tax, to be assessed and collected as provided in said act.

13th. To see what sum the town will vote to raise and appropriate for State Aid Road construction (in addition to the amounts regularly raised for the care of ways, highways and bridges) (under the provision of Section 19, Chapter 28, Revised Statutes of 1930, or under the provision of Section 3, Chapter 229, Public Laws of 1937).

14th. To see if the town will authorize the selectmen to employ special officers as life guards from July 1st to Labor Day, and what sum they will appropriate therefor.

TARVIA OR ASPHALT

15th. To see if the Town will vote to add Lake Avenue, Fern Park Avenue, and Weymouth Avenue, Heath Street and part of T for Turn Road, to the list of streets on which tarvia or asphalt are to be applied.

STREET LIGHTS

16th. To see if the Town will vote to establish the following Street Lights as petitioned for by various persons: Five additional lights on Cascade Road, one additional light on School, a light on 13th Street, on Jeanette Avenue, and what sum of money, if any, they will raise therefor. Change summer light at or near No. 45 Temple Avenue to yearly light.

SEWERS AND DRAINS

17th. To see if the Town will vote to extend the sewer on Central Park Avenue from Parish property to First Street; extend sewer on School Street, northerly about 100 feet more or less; construct surface drain on Washington Avenue from Atlantic Avenue to Heath Street, extend drain on West Grand Avenue at or near No. 37; construct a line of sewer on Massachusetts Avenue; and what sum of money, if any, they will vote to raise for these purposes.

18th. To see what action the town will vote to take and what sum they will establish for entrances to sewers where more than one building is erected on a lot; also establish a charge for so called Camp entrances where several Camps are combined on one line. Repair or relay sewer on 6th Street.

SIDEWALKS

19th. To see if the Town will vote to construct, relay, or repair the following named sidewalks, whichever are deemed necessary—as petitioned for by various persons. Southerly side of Third Street from Highland Avenue to Fern Avenue; on southerly side of East Grand Avenue from Aldine Terrace westerly; Old Orchard Street and East Grand Avenue in vicinity of Whitehall

Hotel; on Saco Avenue, Summit Street to School Street; on both sides of Milliken Street from Old Orchard Street to Imperial Street; on Imperial Street from Milliken Street to Francis Street; on southerly side of Francis Street a distance of about 65 feet; on easterly side of Bay Avenue from West Grand Avenue about 300 feet and raise and appropriate a sum of money therefor. On easterly side of Fountain Avenue, on westerly side of Mrytle Avenue, on Traynor Street, replace brick walk with cement on West Grand Avenue, raise \$500 to construct bituminous walk on Portland Avenue, in place of broken cement walk.

STREETS

20th. To see if the Town will vote to grade and gravel the following named streets or avenues, as petitioned for by various persons, Fern Park Avenue as extended; St. Johns Street; Weymouth Avenue; and raise and appropriate a sum of money therefor.

21st. To see if the Town will vote to install six (6) Police Signalling Boxes and raise money therefor.

22nd. To see how much money the town will vote to raise to pay on W. P. A. note.

23rd. To see how much money the town will vote to raise to pay on Walters Truck note.

24th. To see if the town will vote to authorize the Selectmen to appoint a Budget Committee to serve for the Budget of 1941.

25th. To see what sum of money the town will vote to grant and raise to be expended and used for advertising the natural resources, advantages and attractions of the State of Maine, and what part of said amount it will vote to give to the State of Maine Publicity Bureau.

26th. To see if the Town will vote to instruct the Road Commissioner to clear all highways of Rag Weed as recommended by the State Director of Health; in the interest of those who are subject to Hay Fever.

27th. To see if the Town will vote that moving pictures may be shown on Sundays between the hours of 3 o'clock, P. M. and 11.30 P. M., in accordance with the provisions of Section 39-G of Chapter 255, of the Laws of Maine of 1939.

28th. To see if the Town will vote to reimburse Mrs. Edith Dougall to the amount of \$58.87 on account of error in assessment made when she transferred some property—and raise and appropriate money therefor.

29th. To see if the Town will vote to raise and appropriate the sum of \$1,600.00 to replace the Air Tanks and Motor connected with the Fire Department Alarm System.

30th. To see if the Town will vote to purchase a powered Lawn Mower for the High School grounds, and appropriate the sum of \$300.00 (three hundred dollars) therefor, or such sum as is found necessary.

31st. To see if the Town will vote to install two drinking fountains, install cooling systems, and maintain same and what sum of money it will raise for the same.

32nd. To see if the Town will vote to accept Weymouth Avenue as laid out by the Selectmen.

33rd. To see if the town will vote to raise a sum of money in addition to the regular Highway appropriation as a 50-50 fund with the State fund for snow removal.

34th. To see if the Town will vote to appropriate the sum of three hundred and fifty dollars to maintain directional signs.

35th. To see if the Town will vote to instruct the Assessors of the Town of Old Orchard Beach to abate the Poll Taxes of all persons, who are legally required to pay same, that are seventy years of age or older.

36th. To see if the Town will vote to purchase of Virginia Turnbull a certain lot or parcel of land lying at the southerly corner of Atlantic Avenue and Third Street, now being used by the public as part of the highway—and what sum it will raise and appropriate therefor.

37th. To see if the Town will vote to purchase of the Goss Estate, the residence of the late Mrs. Josephine Goss—with land considered sufficient for the purpose—for a Public Library, Publicity Bureau, and for such other purposes as may be deemed advisable by the Trustees of the Free Public Library—and if they so vote what provision they will make for said purchase.

38th. To see if the Town will vote to appropriate the sum of \$200.00 for the Old Orchard Beach High School Athletic Association.

39th. To see if the Town will vote to choose their Selectmen, Assessors and Overseers of the Poor at the annual meeting to be held on the first Monday in March 1941, in the following manner; one for three years, one for two years and one for one year, the candidate receiving the largest number of votes to be chosen for three years, the candidate receiving the next largest number of votes to be chosen for two years and the candidate receiving the third largest number of votes to be chosen for one year; and annually thereafter one for three years.

40th. To see if the Town will vote to raise and appropriate the sum of \$350.00 to maintain directional signs.

41st. To transact any other business that may legally come before said meeting.

The polls will be open at 9 o'clock A. M. and will remain open until 1 o'clock P. M.

The Selectmen will be in session at the Town Hall Thursday, Friday and Saturday afternoons, from 2 to 5 o'clock P. M., February 29, March 1 and 2 for the purpose of correcting the voting list.

Given under our hands this twenty-fourth day of February, A. D., 1940.

FRED I. LUCE.
FRANK H. LIBBY.
JOHN W. HOPKINS.

Selectmen of Old Orchard Beach.

In Memoriam

Again it is our sad duty to record the deaths, during the past year, of three of our former elective Town Officers, two men and one woman, who for many years were estimable, honored and highly regarded citizens of Old Orchard Beach. For several years it has been the established custom to devote a page of our Town Report to the memory of those deceased persons, who have served their town devotedly, faithfully and worthily as town officials. This is a modest, but well-deserved, tribute to such public servants.

This year, we have to make appropriate mention of Ashley L. Tarbox, Clarence E. Cousens, Mrs. Jesse (Shackford) Gilpatrick. Mr. Tarbox, a member of C. Fayette Staples Post, American Legion, and of Old Orchard Lodge, No. 215, F. and A. M., rendered excellent service as Collector of Taxes.

Mr. Cousens, a son of former chief of police Jason Cousens, served efficiently in the office of Town Constable. He was descended, on both the maternal and paternal sides, from old native stock.

Mrs. Gilpatrick, a native of Saco, was the daughter of Mr. and Mrs. Granville Shackford, who were early residents of Evergreen Avenue, in the Campground district. Well educated and a former school teacher, Mrs. Gilpatrick was qualified admirably to serve as a member of the Old Orchard Beach School Committee.

ADDITIONAL BIRTHS

- | | | |
|---------|---|-----------|
| Oct. 9 | George Augustus and Alma Gregoire Morgan | |
| | Patricia Alice | Biddeford |
| Dec. 22 | Raymond Lawrence and Norma Bean Harvey | |
| | Donald Harvey | Biddeford |
| Dec. 26 | Francis Gonsalves and Virginia Rix Rogers | |
| | Diana Claire | Biddeford |

INDEX

Abatements	121-122
Advertising	18-19
Arrests	30-31
Assessor's Report	16
Auditor's Report	99
Births	7-8-138
Budget Committee	131
Chief of Police	30-31
Cleaning Beach and Streets	19-20
Commissions and Abatements	83
Contingent	74-78
Deaths	13-15
Dental Clinic	41
Fire Department	20-22
Free Public Library	
Librarian's Report	71-72
Building Fund	73
Treasurer's Report	72-73
Highways and Bridges	22-29
History	6
Hydrant Rental	70
Interest—Town and Special	78-79
In Memoriam	138
Life Guards	30
Marriages	9-12
Money Raised and Assessed in 1939	17
Old Age Assistance	79
Parking Ground	71
Recapitulation	80-81
Percentages (Expenditures)	82
Police Department	30-33
Poor Department	34-40
Public Health Nurse	42
Public Health Nursing Service	42-44
Publicity Clerk	83-84
Public Library	71
Public Toilet	40-41

Sanitary Department	44-45
Schools:	
Common	47
High	45-46
New High	46
Domestic Arts	48
Manual Training	47-48
Maintenance	50-51
Repairs	51
Supplies	51-52
Textbooks	49
School Nursing	96-98
School Statistics	90-91
School Superintendent	85-90
School Teachers (Roster)	92-93
School Physician and Dental Clinic	94-96
Selectmen's Report	17
Serial Bonds	70
Sewers and Drains	52-55
Sidewalks	55-57
State Road Patrol	57-59
State Aid Road	59-60
Street Lights	70
Summary of Debts	79-80
Tarvia	63-64
Tax Collector's Report	110-111
Third Class Road	60-62
Third Class Road Maintenance	62
Town Clerk's Report	7-15
Town Hall	65-66
Town Officers	2-5
Town Officers Salaries	66-67
Town Team	67
Traffic Department	33
Unpaid Taxes:	
Resident	98
Non-Resident	101
Poll	106
Warrant	127-134
W. P. A.	71

