

Grantor	Grantee	Instrument	Date	Record	Page of Book	Remarks
W. A. Leighton	P. G. & L. H. Co.	Warranty	Mar. 14, 1911	Book 674 Page 322		Width 50 feet
W. A. Leighton	P. G. & L. H. Co.	Warranty	Mar. 14, 1911	Book 674 Page 322		25 feet to west, to the river on east
W. A. Leighton	P. G. & L. H. Co.	Warranty	Mar. 14, 1911	Book 674 Page 322		Width 50 feet
W. A. Leighton	P. G. & L. H. Co.	Warranty	Mar. 14, 1911	Book 674 Page 322		Gravel pit east of right of way
W. A. Leighton	P. G. & L. H. Co.	Warranty	Mar. 14, 1911	Book 674 Page 322		Webb lot
W. A. Leighton	P. G. & L. H. Co.	Warranty	Mar. 14, 1911	Book 674 Page 322		66 feet on original location
W. A. Leighton	P. G. & L. H. Co.	Warranty	Mar. 14, 1911	Book 674 Page 322		Land between 145 and 147 and 149
W. A. Leighton	P. G. & L. H. Co.	Warranty	Mar. 14, 1911	Book 674 Page 322		excavation beyond boundary on west
W. A. Leighton	P. G. & L. H. Co.	Warranty	Mar. 14, 1911	Book 674 Page 322		16 feet on original location
W. A. Leighton	P. G. & L. H. Co.	Warranty	Mar. 14, 1911	Book 674 Page 322		Gravel pit east of right of way

Remarks:  
Width 50 feet  
25 feet to west, to the river on east  
Width 50 feet  
Gravel pit east of right of way  
Webb lot  
66 feet on original location  
Land between 145 and 147 and 149  
excavation beyond boundary on west  
16 feet on original location  
Gravel pit east of right of way



American field fencing  
 $\Delta 1046+000$  to  $\Delta 1049+61.55$  West  
 $\Delta 1086+2560$  to  $\Delta 1100+180.00$  West  
 $\Delta 1095+2250$  to  $\Delta 1100+8000$  East  
 Barbed wire fencing  
 $\Delta 1046+000$  to  $\Delta 1049+61.55$  East

To Portland





Number	Grantor	Grantee	Instrument	Date	Record	Book	Page	Remarks
100	L. H. Wilson	P. G. & L. R. Co.	Warranty Deed	June 20, 1912	Book 398	Page 324		A strip 50 feet wide, parallel to the grantor's eastern line, and 100 feet from the north to the south, and 100 feet from the east to the west, also
101	"	"	"	Nov. 11, 1911	285	142		
102	"	"	"	May 2, 1913	313	4-8		
103	L. H. Wilson	"	"	Dec. 17, 1909	281	4		
104	"	"	"	Nov. 11, 1911	285	143		
105	"	"	"	Oct. 17, 1909	281	3		
106	Geo. W. Morrill	"	Warranty	Dec. 17, 1909	281	4-8		
107	Charles L. Shaw	"	"	Dec. 17, 1909	281	4-8		
108	Nelson M. Shaw	"	"	Dec. 20, 1909	281	4-8		
109	"	"	"	Mar. 14, 1911	281	3-5		
110	"	"	"	"	"	"		
111	Fannie Legrow	"	"	Nov. 14, 1911	281	110		

Note: All above deeds are recorded in the Registry of Deeds in Cumberland County.

American field fencing  
Δ 1101 + 36.32 to Δ 1109 + 50 East  
Δ 1101 + 36.32 to Δ 1109 + 00 West  
Δ 1137 + 07.00 to Δ 1148 + 97.65 Both sides  
Δ 1156 + 80.65 to Δ 1160 + 00.00 Both sides

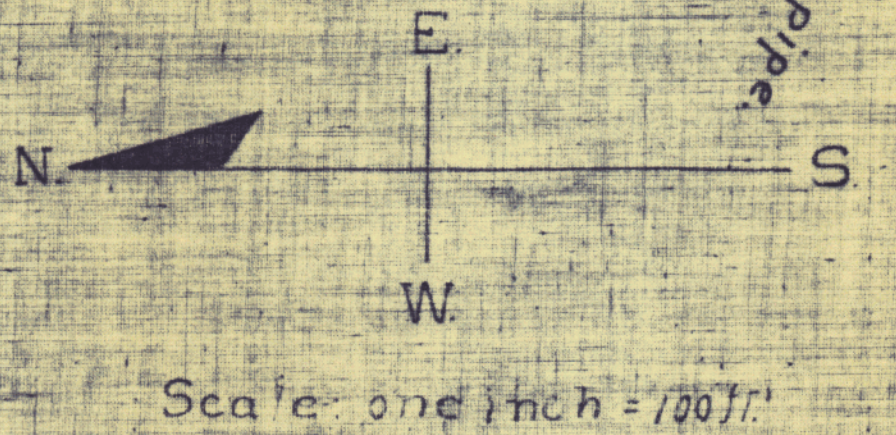

From Gray Corner

PL 123



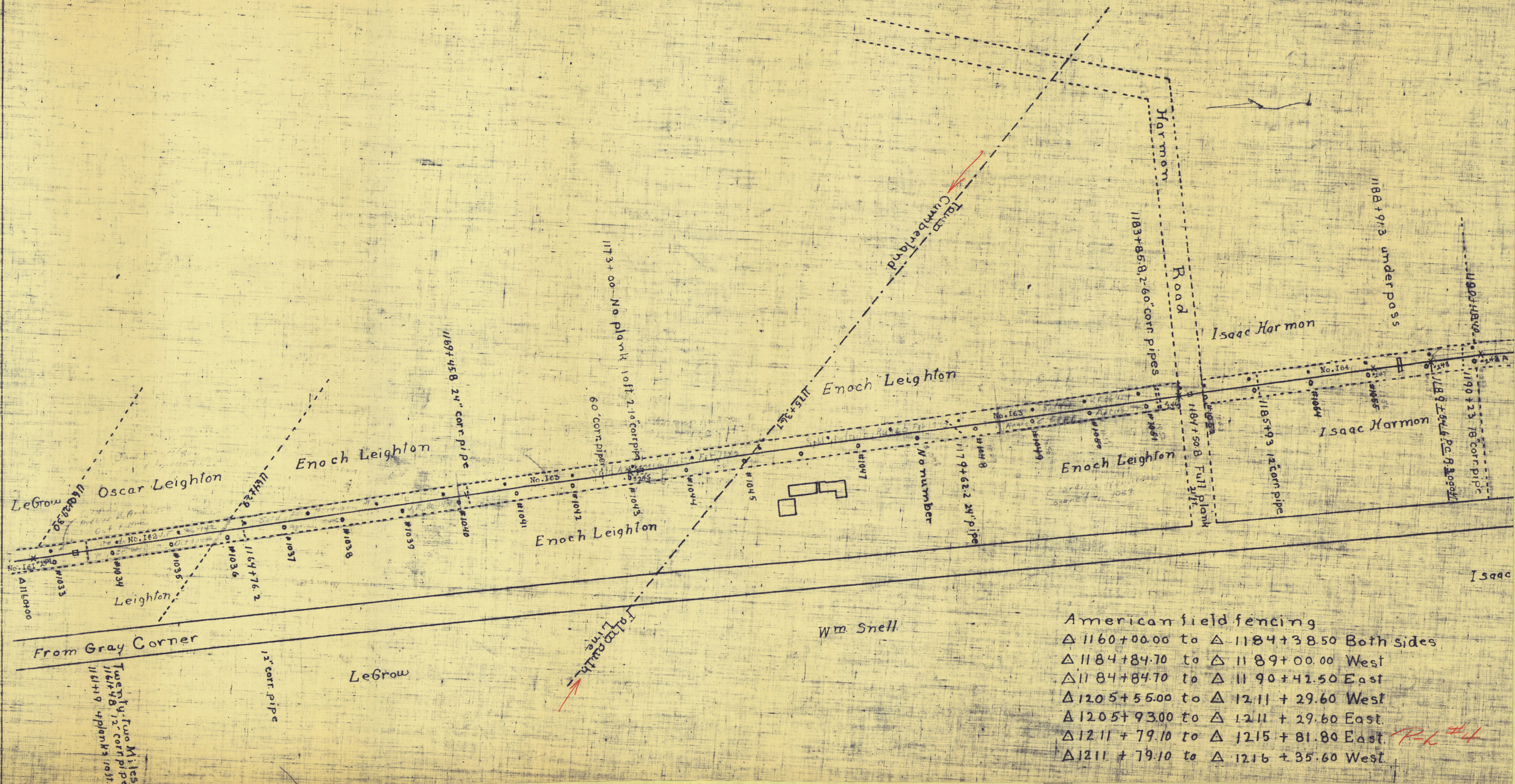

American field fencing

$\Delta 1160 + 00.00$  to  $\Delta 1184 + 38.50$  Both sides

$\Delta 1184 + 84.70$  to  $\Delta 1189 + 00.00$  West

$\Delta 1184 + 84.70$  to  $\Delta 1190 + 42.50$  East

$\Delta 1205 + 55.00$  to  $\Delta 1211 + 29.60$  West

$\Delta 1205 + 93.00$  to  $\Delta 1211 + 29.60$  East.

$\Delta 12.11 + 79.10$  to  $\Delta 12.15 + 81.80$  East

$\Delta 1211 + 79.10$  to  $\Delta 1216 + 35.60$  West.



Remarks.  
Width 50 feet  
" " "  
" " "  
" " "  
" " " Also P. & L. RR. Co. quit claim to Alden  
" " "  
Borrow pit on west side of road of way.  
Width 50 feet

Former Portland-Lewiston  
Interurban Rwy. R/w  
Town of Cumberland



Scale: one inch = 100 ft.

American field fencing  
 $\Delta 1033 + 24.55$  to  $\Delta 1037 + 09.50$  Both sides  
 $\Delta 1043 + 73.00$  to  $\Delta 1046 + 00.00$  West  
 Barbed wire fencing  
 $\Delta 988 + 00.00$  to  $\Delta 1005 + 72.00$  Both sides  
 $\Delta 1009 + 90.50$  to  $\Delta 1016 + 34.00$  Both sides  
 $\Delta 1020 + 88.00$  to  $\Delta 1033 + 24.55$  West  
 $\Delta 1037 + 09.50$  to  $\Delta 1043 + 73.00$  Both sides  
 $\Delta 1043 + 73.00$  to  $\Delta 1046 + 00.00$  East

P-h #1