THE REPUBLICAN JOURNAL.

VOLUME 61. BELFAST, MAINE, THURSDAY, JULY 4, 1889. NUMBER 27.

REPUBLICAN JOURNAL.

PUBLISHED EVERY THURSDAY MORNING BY THE

Republican Journal Publishing Co.

Largest Circulation in City and County.

SUBSCRIPTION TERMS. In advance $2.00 if not paid within the year, $2.50 at the expiration of the year $3.00.

ADVERTISING TERMS. For one square, one inch in length, one week, $1.00 Every subsequent insertion 25 cents. Contract advertisements at low rates.

A Programme for the Republican Party.

1. Its early work will be to equalize the revenue and expenditure. 2. It insists upon the reform of the civil service, begun under the Republican administration. 3. It will maintain the present high standard, and even increase it, by continuing the use in circulation of both gold and silver coinage. 4. It will heartily support protection of home industries and home labor. 5. It will favor the extension of the markets for American products, and the development of new markets wherever such are found to exist. 6. It will favor the passage of a law to prevent the importation of foreign contract labor. 7. It asserts that the true principle is that the people who wear it, and should protect him, whether he works in the factory, the mine, the field or the forest; that he should receive such wages as will enable him to maintain a home, educate his children, and lay by something for old age; that he should not be compelled to work under conditions dangerous to life and health, or be maimed for unskilled labor. It will maintain the rights of the United States to a national currency containing gold, silver and paper, and will oppose any legislation that will impair the credit and debase the currency. 8. It favors the reduction of letter postage to one cent per ounce. 9. It asserts that the true principle is that the people who wear it, and should protect him, whether he works in the factory, the mine, the field or the forest; that he should receive such wages as will enable him to maintain a home, educate his children, and lay by something for old age; that he should not be compelled to work under conditions dangerous to life and health, or be maimed for unskilled labor. It will maintain the rights of the United States to a national currency containing gold, silver and paper, and will oppose any legislation that will impair the credit and debase the currency. 10. It favors the reduction of letter postage to one cent per ounce. 11. It asserts that the true principle is that the people who wear it, and should protect him, whether he works in the factory, the mine, the field or the forest; that he should receive such wages as will enable him to maintain a home, educate his children, and lay by something for old age; that he should not be compelled to work under conditions dangerous to life and health, or be maimed for unskilled labor. It will maintain the rights of the United States to a national currency containing gold, silver and paper, and will oppose any legislation that will impair the credit and debase the currency. 12. It favors the reduction of letter postage to one cent per ounce. 13. It asserts that the true principle is that the people who wear it, and should protect him, whether he works in the factory, the mine, the field or the forest; that he should receive such wages as will enable him to maintain a home, educate his children, and lay by something for old age; that he should not be compelled to work under conditions dangerous to life and health, or be maimed for unskilled labor. It will maintain the rights of the United States to a national currency containing gold, silver and paper, and will oppose any legislation that will impair the credit and debase the currency. 14. It favors the reduction of letter postage to one cent per ounce. 15. It asserts that the true principle is that the people who wear it, and should protect him, whether he works in the factory, the mine, the field or the forest; that he should receive such wages as will enable him to maintain a home, educate his children, and lay by something for old age; that he should not be compelled to work under conditions dangerous to life and health, or be maimed for unskilled labor. It will maintain the rights of the United States to a national currency containing gold, silver and paper, and will oppose any legislation that will impair the credit and debase the currency. 16. It favors the reduction of letter postage to one cent per ounce. 17. It asserts that the true principle is that the people who wear it, and should protect him, whether he works in the factory, the mine, the field or the forest; that he should receive such wages as will enable him to maintain a home, educate his children, and lay by something for old age; that he should not be compelled to work under conditions dangerous to life and health, or be maimed for unskilled labor. It will maintain the rights of the United States to a national currency containing gold, silver and paper, and will oppose any legislation that will impair the credit and debase the currency. 18. It favors the reduction of letter postage to one cent per ounce. 19. It asserts that the true principle is that the people who wear it, and should protect him, whether he works in the factory, the mine, the field or the forest; that he should receive such wages as will enable him to maintain a home, educate his children, and lay by something for old age; that he should not be compelled to work under conditions dangerous to life and health, or be maimed for unskilled labor. It will maintain the rights of the United States to a national currency containing gold, silver and paper, and will oppose any legislation that will impair the credit and debase the currency. 20. It favors the reduction of letter postage to one cent per ounce. 21. It asserts that the true principle is that the people who wear it, and should protect him, whether he works in the factory, the mine, the field or the forest; that he should receive such wages as will enable him to maintain a home, educate his children, and lay by something for old age; that he should not be compelled to work under conditions dangerous to life and health, or be maimed for unskilled labor. It will maintain the rights of the United States to a national currency containing gold, silver and paper, and will oppose any legislation that will impair the credit and debase the currency. 22. It favors the reduction of letter postage to one cent per ounce. 23. It asserts that the true principle is that the people who wear it, and should protect him, whether he works in the factory, the mine, the field or the forest; that he should receive such wages as will enable him to maintain a home, educate his children, and lay by something for old age; that he should not be compelled to work under conditions dangerous to life and health, or be maimed for unskilled labor. It will maintain the rights of the United States to a national currency containing gold, silver and paper, and will oppose any legislation that will impair the credit and debase the currency. 24. It favors the reduction of letter postage to one cent per ounce. 25. It asserts that the true principle is that the people who wear it, and should protect him, whether he works in the factory, the mine, the field or the forest; that he should receive such wages as will enable him to maintain a home, educate his children, and lay by something for old age; that he should not be compelled to work under conditions dangerous to life and health, or be maimed for unskilled labor. It will maintain the rights of the United States to a national currency containing gold, silver and paper, and will oppose any legislation that will impair the credit and debase the currency. 26. It favors the reduction of letter postage to one cent per ounce. 27. It asserts that the true principle is that the people who wear it, and should protect him, whether he works in the factory, the mine, the field or the forest; that he should receive such wages as will enable him to maintain a home, educate his children, and lay by something for old age; that he should not be compelled to work under conditions dangerous to life and health, or be maimed for unskilled labor. It will maintain the rights of the United States to a national currency containing gold, silver and paper, and will oppose any legislation that will impair the credit and debase the currency. 28. It favors the reduction of letter postage to one cent per ounce. 29. It asserts that the true principle is that the people who wear it, and should protect him, whether he works in the factory, the mine, the field or the forest; that he should receive such wages as will enable him to maintain a home, educate his children, and lay by something for old age; that he should not be compelled to work under conditions dangerous to life and health, or be maimed for unskilled labor. It will maintain the rights of the United States to a national currency containing gold, silver and paper, and will oppose any legislation that will impair the credit and debase the currency. 30. It favors the reduction of letter postage to one cent per ounce. 31. It asserts that the true principle is that the people who wear it, and should protect him, whether he works in the factory, the mine, the field or the forest; that he should receive such wages as will enable him to maintain a home, educate his children, and lay by something for old age; that he should not be compelled to work under conditions dangerous to life and health, or be maimed for unskilled labor. It will maintain the rights of the United States to a national currency containing gold, silver and paper, and will oppose any legislation that will impair the credit and debase the currency. 32. It favors the reduction of letter postage to one cent per ounce. 33. It asserts that the true principle is that the people who wear it, and should protect him, whether he works in the factory, the mine, the field or the forest; that he should receive such wages as will enable him to maintain a home, educate his children, and lay by something for old age; that he should not be compelled to work under conditions dangerous to life and health, or be maimed for unskilled labor. It will maintain the rights of the United States to a national currency containing gold, silver and paper, and will oppose any legislation that will impair the credit and debase the currency. 34. It favors the reduction of letter postage to one cent per ounce. 35. It asserts that the true principle is that the people who wear it, and should protect him, whether he works in the factory, the mine, the field or the forest; that he should receive such wages as will enable him to maintain a home, educate his children, and lay by something for old age; that he should not be compelled to work under conditions dangerous to life and health, or be maimed for unskilled labor. It will maintain the rights of the United States to a national currency containing gold, silver and paper, and will oppose any legislation that will impair the credit and debase the currency. 36. It favors the reduction of letter postage to one cent per ounce. 37. It asserts that the true principle is that the people who wear it, and should protect him, whether he works in the factory, the mine, the field or the forest; that he should receive such wages as will enable him to maintain a home, educate his children, and lay by something for old age; that he should not be compelled to work under conditions dangerous to life and health, or be maimed for unskilled labor. It will maintain the rights of the United States to a national currency containing gold, silver and paper, and will oppose any legislation that will impair the credit and debase the currency. 38. It favors the reduction of letter postage to one cent per ounce. 39. It asserts that the true principle is that the people who wear it, and should protect him, whether he works in the factory, the mine, the field or the forest; that he should receive such wages as will enable him to maintain a home, educate his children, and lay by something for old age; that he should not be compelled to work under conditions dangerous to life and health, or be maimed for unskilled labor. It will maintain the rights of the United States to a national currency containing gold, silver and paper, and will oppose any legislation that will impair the credit and debase the currency. 40. It favors the reduction of letter postage to one cent per ounce. 41. It asserts that the true principle is that the people who wear it, and should protect him, whether he works in the factory, the mine, the field or the forest; that he should receive such wages as will enable him to maintain a home, educate his children, and lay by something for old age; that he should not be compelled to work under conditions dangerous to life and health, or be maimed for unskilled labor. It will maintain the rights of the United States to a national currency containing gold, silver and paper, and will oppose any legislation that will impair the credit and debase the currency. 42. It favors the reduction of letter postage to one cent per ounce. 43. It asserts that the true principle is that the people who wear it, and should protect him, whether he works in the factory, the mine, the field or the forest; that he should receive such wages as will enable him to maintain a home, educate his children, and lay by something for old age; that he should not be compelled to work under conditions dangerous to life and health, or be maimed for unskilled labor. It will maintain the rights of the United States to a national currency containing gold, silver and paper, and will oppose any legislation that will impair the credit and debase the currency. 44. It favors the reduction of letter postage to one cent per ounce. 45. It asserts that the true principle is that the people who wear it, and should protect him, whether he works in the factory, the mine, the field or the forest; that he should receive such wages as will enable him to maintain a home, educate his children, and lay by something for old age; that he should not be compelled to work under conditions dangerous to life and health, or be maimed for unskilled labor. It will maintain the rights of the United States to a national currency containing gold, silver and paper, and will oppose any legislation that will impair the credit and debase the currency. 46. It favors the reduction of letter postage to one cent per ounce. 47. It asserts that the true principle is that the people who wear it, and should protect him, whether he works in the factory, the mine, the field or the forest; that he should receive such wages as will enable him to maintain a home, educate his children, and lay by something for old age; that he should not be compelled to work under conditions dangerous to life and health, or be maimed for unskilled labor. It will maintain the rights of the United States to a national currency containing gold, silver and paper, and will oppose any legislation that will impair the credit and debase the currency. 48. It favors the reduction of letter postage to one cent per ounce. 49. It asserts that the true principle is that the people who wear it, and should protect him, whether he works in the factory, the mine, the field or the forest; that he should receive such wages as will enable him to maintain a home, educate his children, and lay by something for old age; that he should not be compelled to work under conditions dangerous to life and health, or be maimed for unskilled labor. It will maintain the rights of the United States to a national currency containing gold, silver and paper, and will oppose any legislation that will impair the credit and debase the currency. 50. It favors the reduction of letter postage to one cent per ounce. 51. It asserts that the true principle is that the people who wear it, and should protect him, whether he works in the factory, the mine, the field or the forest; that he should receive such wages as will enable him to maintain a home, educate his children, and lay by something for old age; that he should not be compelled to work under conditions dangerous to life and health, or be maimed for unskilled labor. It will maintain the rights of the United States to a national currency containing gold, silver and paper, and will oppose any legislation that will impair the credit and debase the currency. 52. It favors the reduction of letter postage to one cent per ounce. 53. It asserts that the true principle is that the people who wear it, and should protect him, whether he works in the factory, the mine, the field or the forest; that he should receive such wages as will enable him to maintain a home, educate his children, and lay by something for old age; that he should not be compelled to work under conditions dangerous to life and health, or be maimed for unskilled labor. It will maintain the rights of the United States to a national currency containing gold, silver and paper, and will oppose any legislation that will impair the credit and debase the currency. 54. It favors the reduction of letter postage to one cent per ounce. 55. It asserts that the true principle is that the people who wear it, and should protect him, whether he works in the factory, the mine, the field or the forest; that he should receive such wages as will enable him to maintain a home, educate his children, and lay by something for old age; that he should not be compelled to work under conditions dangerous to life and health, or be maimed for unskilled labor. It will maintain the rights of the United States to a national currency containing gold, silver and paper, and will oppose any legislation that will impair the credit and debase the currency. 56. It favors the reduction of letter postage to one cent per ounce. 57. It asserts that the true principle is that the people who wear it, and should protect him, whether he works in the factory, the mine, the field or the forest; that he should receive such wages as will enable him to maintain a home, educate his children, and lay by something for old age; that he should not be compelled to work under conditions dangerous to life and health, or be maimed for unskilled labor. It will maintain the rights of the United States to a national currency containing gold, silver and paper, and will oppose any legislation that will impair the credit and debase the currency. 58. It favors the reduction of letter postage to one cent per ounce. 59. It asserts that the true principle is that the people who wear it, and should protect him, whether he works in the factory, the mine, the field or the forest; that he should receive such wages as will enable him to maintain a home, educate his children, and lay by something for old age; that he should not be compelled to work under conditions dangerous to life and health, or be maimed for unskilled labor. It will maintain the rights of the United States to a national currency containing gold, silver and paper, and will oppose any legislation that will impair the credit and debase the currency. 60. It favors the reduction of letter postage to one cent per ounce. 61. It asserts that the true principle is that the people who wear it, and should protect him, whether he works in the factory, the mine, the field or the forest; that he should receive such wages as will enable him to maintain a home, educate his children, and lay by something for old age; that he should not be compelled to work under conditions dangerous to life and health, or be maimed for unskilled labor. It will maintain the rights of the United States to a national currency containing gold, silver and paper, and will oppose any legislation that will impair the credit and debase the currency. 62. It favors the reduction of letter postage to one cent per ounce. 63. It asserts that the true principle is that the people who wear it, and should protect him, whether he works in the factory, the mine, the field or the forest; that he should receive such wages as will enable him to maintain a home, educate his children, and lay by something for old age; that he should not be compelled to work under conditions dangerous to life and health, or be maimed for unskilled labor. It will maintain the rights of the United States to a national currency containing gold, silver and paper, and will oppose any legislation that will impair the credit and debase the currency. 64. It favors the reduction of letter postage to one cent per ounce. 65. It asserts that the true principle is that the people who wear it, and should protect him, whether he works in the factory, the mine, the field or the forest; that he should receive such wages as will enable him to maintain a home, educate his children, and lay by something for old age; that he should not be compelled to work under conditions dangerous to life and health, or be maimed for unskilled labor. It will maintain the rights of the United States to a national currency containing gold, silver and paper, and will oppose any legislation that will impair the credit and debase the currency. 66. It favors the reduction of letter postage to one cent per ounce. 67. It asserts that the true principle is that the people who wear it, and should protect him, whether he works in the factory, the mine, the field or the forest; that he should receive such wages as will enable him to maintain a home, educate his children, and lay by something for old age; that he should not be compelled to work under conditions dangerous to life and health, or be maimed for unskilled labor. It will maintain the rights of the United States to a national currency containing gold, silver and paper, and will oppose any legislation that will impair the credit and debase the currency. 68. It favors the reduction of letter postage to one cent per ounce. 69. It asserts that the true principle is that the people who wear it, and should protect him, whether he works in the factory, the mine, the field or the forest; that he should receive such wages as will enable him to maintain a home, educate his children, and lay by something for old age; that he should not be compelled to work under conditions dangerous to life and health, or be maimed for unskilled labor. It will maintain the rights of the United States to a national currency containing gold, silver and paper, and will oppose any legislation that will impair the credit and debase the currency. 70. It favors the reduction of letter postage to one cent per ounce. 71. It asserts that the true principle is that the people who wear it, and should protect him, whether he works in the factory, the mine, the field or the forest; that he should receive such wages as will enable him to maintain a home, educate his children, and lay by something for old age; that he should not be compelled to work under conditions dangerous to life and health, or be maimed for unskilled labor. It will maintain the rights of the United States to a national currency containing gold, silver and paper, and will oppose any legislation that will impair the credit and debase the currency. 72. It favors the reduction of letter postage to one cent per ounce. 73. It asserts that the true principle is that the people who wear it, and should protect him, whether he works in the factory, the mine, the field or the forest; that he should receive such wages as will enable him to maintain a home, educate his children, and lay by something for old age; that he should not be compelled to work under conditions dangerous to life and health, or be maimed for unskilled labor. It will maintain the rights of the United States to a national currency containing gold, silver and paper, and will oppose any legislation that will impair the credit and debase the currency. 74. It favors the reduction of letter postage to one cent per ounce. 75. It asserts that the true principle is that the people who wear it, and should protect him, whether he works in the factory, the mine, the field or the forest; that he should receive such wages as will enable him to maintain a home, educate his children, and lay by something for old age; that he should not be compelled to work under conditions dangerous to life and health, or be maimed for unskilled labor. It will maintain the rights of the United States to a national currency containing gold, silver and paper, and will oppose any legislation that will impair the credit and debase the currency. 76. It favors the reduction of letter postage to one cent per ounce. 77. It asserts that the true principle is that the people who wear it, and should protect him, whether he works in the factory, the mine, the field or the forest; that he should receive such wages as will enable him to maintain a home, educate his children, and lay by something for old age; that he should not be compelled to work under conditions dangerous to life and health, or be maimed for unskilled labor. It will maintain the rights of the United States to a national currency containing gold, silver and paper, and will oppose any legislation that will impair the credit and debase the currency. 78. It favors the reduction of letter postage to one cent per ounce. 79. It asserts that the true principle is that the people who wear it, and should protect him, whether he works in the factory, the mine, the field or the forest; that he should receive such wages as will enable him to maintain a home, educate his children, and lay by something for old age; that he should not be compelled to work under conditions dangerous to life and health, or be maimed for unskilled labor. It will maintain the rights of the United States to a national currency containing gold, silver and paper, and will oppose any legislation that will impair the credit and debase the currency. 80. It favors the reduction of letter postage to one cent per ounce. 81. It asserts that the true principle is that the people who wear it, and should protect him, whether he works in the factory, the mine, the field or the forest; that he should receive such wages as will enable him to maintain a home, educate his children, and lay by something for old age; that he should not be compelled to work under conditions dangerous to life and health, or be maimed for unskilled labor. It will maintain the rights of the United States to a national currency containing gold, silver and paper, and will oppose any legislation that will impair the credit and debase the currency. 82. It favors the reduction of letter postage to one cent per ounce. 83. It asserts that the true principle is that the people who wear it, and should protect him, whether he works in the factory, the mine, the field or the forest; that he should receive such wages as will enable him to maintain a home, educate his children, and lay by something for old age; that he should not be compelled to work under conditions dangerous to life and health, or be maimed for unskilled labor. It will maintain the rights of the United States to a national currency containing gold, silver and paper, and will oppose any legislation that will impair the credit and debase the currency. 84. It favors the reduction of letter postage to one cent per ounce. 85. It asserts that the true principle is that the people who wear it, and should protect him, whether he works in the factory, the mine, the field or the forest; that he should receive such wages as will enable him to maintain a home, educate his children, and lay by something for old age; that he should not be compelled to work under conditions dangerous to life and health, or be maimed for unskilled labor. It will maintain the rights of the United States to a national currency containing gold, silver and paper, and will oppose any legislation that will impair the credit and debase the currency. 86. It favors the reduction of letter postage to one cent per ounce. 87. It asserts that the true principle is that the people who wear it, and should protect him, whether he works in the factory, the mine, the field or the forest; that he should receive such wages as will enable him to maintain a home, educate his children, and lay by something for old age; that he should not be compelled to work under conditions dangerous to life and health, or be maimed for unskilled labor. It will maintain the rights of the United States to a national currency containing gold, silver and paper, and will oppose any legislation that will impair the credit and debase the currency. 88. It favors the reduction of letter postage to one cent per ounce. 89. It asserts that the true principle is that the people who wear it, and should protect him, whether he works in the factory, the mine, the field or the forest; that he should receive such wages as will enable him to maintain a home, educate his children, and lay by something for old age; that he should not be compelled to work under conditions dangerous to life and health, or be maimed for unskilled labor. It will maintain the rights of the United States to a national currency containing gold, silver and paper, and will oppose any legislation that will impair the credit and debase the currency. 90. It favors the reduction of letter postage to one cent per ounce. 91. It asserts that the true principle is that the people who wear it, and should protect him, whether he works in the factory, the mine, the field or the forest; that he should receive such wages as will enable him to maintain a home, educate his children, and lay by something for old age; that he should not be compelled to work under conditions dangerous to life and health, or be maimed for unskilled labor. It will maintain the rights of the United States to a national currency containing gold, silver and paper, and will oppose any legislation that will impair the credit and debase the currency. 92. It favors the reduction of letter postage to one cent per ounce. 93. It asserts that the true principle is that the people who wear it, and should protect him, whether he works in the factory, the mine, the field or the forest; that he should receive such wages as will enable him to maintain a home, educate his children, and lay by something for old age; that he should not be compelled to work under conditions dangerous to life and health, or be maimed for unskilled labor. It will maintain the rights of the United States to a national currency containing gold, silver and paper, and will oppose any legislation that will impair the credit and debase the currency. 94. It favors the reduction of letter postage to one cent per ounce. 95. It asserts that the true principle is that the people who wear it, and should protect him, whether he works in the factory, the mine, the field or the forest; that he should receive such wages as will enable him to maintain a home, educate his children, and lay by something for old age; that he should not be compelled to work under conditions dangerous to life and health, or be maimed for unskilled labor. It will maintain the rights of the United States to a national currency containing gold, silver and paper, and will oppose any legislation that will impair the credit and debase the currency. 96. It favors the reduction of letter postage to one cent per ounce. 97. It asserts that the true principle is that the people who wear it, and should protect him, whether he works in the factory, the mine, the field or the forest; that he should receive such wages as will enable him to maintain a home, educate his children, and lay by something for old age; that he should not be compelled to work under conditions dangerous to life and health, or be maimed for unskilled labor. It will maintain the rights of the United States to a national currency containing gold, silver and paper, and will oppose any legislation that will impair the credit and debase the currency. 98. It favors the reduction of letter postage to one cent per ounce. 99. It asserts that the true principle is that the people who wear it, and should protect him, whether he works in the factory, the mine, the field or the forest; that he should receive such wages as will enable him to maintain a home, educate his children, and lay by something for old age; that he should not be compelled to work under conditions dangerous to life and health, or be maimed for unskilled labor. It will maintain the rights of the United States to a national currency containing gold, silver and paper, and will oppose any legislation that will impair the credit and debase the currency. 100. It favors the reduction of letter postage to one cent per ounce.

Brighton Cattle Market.

Bay Fever and Rose Cold

An English Medical Authority.

Bay Fever and Rose Cold

Bay Fever and Rose Cold

Bay Fever and Rose Cold

REPUBLICAN JOURNAL.

BELFAST, THURSDAY, JULY 4, 1889.

PUBLISHED EVERY THURSDAY MORNING BY THE

Republican Journal Pub. Co.

CHARLES A. PILSBURY............EDITOR.
RUSSELL G. DYER............LOCAL EDITOR.

The acquittal at Charleston of Dr. McDow, the murderer of Capt. Dawson, editor of the News and Courier, is generally condemned, as it should be. The facts in the case are, in brief, as follows: Capt. Dawson had in his employ and under his protection, a young Swiss girl, a stranger in this country. Dr. McDow, a man of family, but with the reputation of a libertine, was pursuing this girl for an evil purpose and endeavoring to persuade her to elope with him. Capt. Dawson on becoming aware of these facts went to Dr. McDow's office to warn him to desist from his designs upon the girl. He was unarmed. What took place at the interview can only be learned from the statements of the accused and from inference. But it appears that when provoked by a most insulting epithet Capt. Dawson struck McDow "with a light malacca cane, whereupon the Doctor drew his revolver, shot him down as he would a dog, and then, with guilty conscience and criminal spirit, set about to bury the body under the floor of his closet. The prisoner admitted the killing. His plea was self-defence. But his own testimony showed that the shooting was not necessary to protect his life, and hence was not justifiable homicide. Taken with the other evidence in the case it established a clear case of murder." Race prejudice no doubt had something to do with the verdict. Capt. Dawson had excited the colored people against him by editorials in his paper, and a majority of the jury were colored. This only makes the result the more discreditable, and the more deplorable.

The Kennebec Journal of Monday last contains the valedictory of Hon. John L. Stevens, who was recently appointed Minister Resident at the Hawaiian islands. Mr. Stevens has been doing editorial work on the Journal since early in November, 1887, but he was connected with the paper in January, 1855, and for the fourteen years following. In now bidding good bye to his readers Mr. Stevens says: "Our political views, those which the Kennebec Journal has so long advocated, seem to us as necessary to the welfare of the country as when we learned them in our youth from Luther Severance, Horace Greeley, and William H. Seward, and as when they were first embodied in the platform of the Republican party of Maine and of the Nation." The best wishes of the Maine people will go with Mr. Stevens to "the green isle of the Pacific." The veteran journalist and tried and true Republican has well earned the diplomatic position tendered him.

We take pleasure in printing another fine poem by Mrs. Dunn of Waterville, from the columns of the Mail of that city, and share the hope of our contemporary that the products of Mrs. Dunn's muse may be issued in book form. The Mail says:

The little river leading from Snow Pond to the Kennebec, here and there turning a mill wheel, will have a new charm as "Messalonskee Water" and is visited with new interest by such as remember the pleasant and rippling lines of the little poem by which it was re-christened. We have the privilege of presenting to our readers this week another graceful poem from Mrs. Dunn's pen which gives a dash of new coloring to the pretty haunts of "Beulah" and the Sebasticook. We hope Mrs. Dunn will some day rescue her poems from the fate of newspaper "fugitives," and publish them in durable form.

Capt. Fred. Watkins, of the Inman Line steamship City of Paris, says that fore and aft canvas is of no assistance to a fast steamer, not even for steadying purposes. Instead of increasing the speed, he says, the spars and sails frequently retard them as much as a mile an hour. Within a few years he expects to note the absence of both canvas and spars from all the ocean fliers, and the same will undoubtedly be the case on the Great Lakes. [Marine Journal.

We supposed that the spars of ocean steamers had some other object than "steadying purposes," as, for example, enabling a steamer to proceed under sail or to make the nearest port when the machinery breaks down. If without spars, in such an event the steamer would be merely a helpless hulk, and the lives of all on board would necessarily be imperilled. But speed and not safety seems to be the rule now.

The Journal had a pleasant call last week from two gentlemen who have been making an investigation as to the enforcement of the prohibitory laws in Maine. One of them comes from a high license city in New York, and his object seemed to be to compare the results of high license and of prohibition. The visitors had heard hard reports of Portland, and were agreeably disappointed at the state of affairs there, after close investigation. They had spent more than a week in Belfast, and later will visit Bangor. While no attempt was made to "interview" them, the strangers were apparently of the opinion that prohibition in Maine is more effectual than outside reports would indicate, and that it is decidedly preferable to high license.

We do not notice that the free trade papers give us any explanation of the curious phenomenon exhibited in the fact that hundreds of millions of dollars of English capital are flowing into this country to be invested under the blighting influence of a protective tariff. [Boston Journal.

When the bumptious editor of the Belfast Age gets through making faces at the Journal, and has annihilated Joe Howard, he will no doubt be ready with an explanation that will be very satisfactory—to himself. What he does not know he thinks he knows, and he has to do an enormous amount of thinking.

This is the day we celebrate—not in Belfast, but in the country at large. But even here the fiery small boy, with irrepressible patriotism, fires the red-coated cracker, throws the torpedo, and between whiles toots his horn. Those who have "seen the folly" of this sort of thing take to the woods or the shore in quest of solid comfort, or liquid refreshments. In fact, our celebration of July 4th is a go-as-you-please—if your money holds out.

A cable from the Secretary of the Royal Yacht Squadron of England states that the club refuses to sail for the America's cup under the conditions prescribed. The fact is the Valkrie has been defeated in English waters by yachts that would not be thought of as competitors for the cup, and this is simply a backdown.

Last week a determined effort for the enforcement of the prohibitory law was begun in Bangor. Several saloons and other places where liquor is sold were visited by the police and a number of seizures made. The Bangor Whig and Courier, in an editorial reprinted in another column, strongly supports the movement. Let the good work go on.

The new steamer Kennebec, of the Kennebec and Boston steamboat Company, made her first trip from Gardiner to Boston July 1. She was built at Bath, and to say that is to say she is swift and strong and complete in all her appointments. They know how to build steamers in Bath.

A statue erected to the memory of Capt. John Mason, a brave man who lived 250 years ago, was unveiled Thursday at Mystic, Conn.

There is hope that the New York monument to Gen. Grant will be unveiled in about 245 years.

Something must have crawled into the editorial chair of the Belfast Age and died, judging from the prolonged putrescence in the "literary" department of that apology for a newspaper.

The Democratic attacks upon Pension Commissioner Tanner simply give added significance to the fact that he is the right man in the right place. The friend of the veteran is naturally the target for Democratic hatred.

The season has fairly opened at Bar Harbor and Old Orchard, and the same may be said of the many lesser resorts on the Maine coast. Unless all signs fail it will be a pleasant and a prosperous season.

The Postmaster General has issued an edict that the green stamp must go. The new stamp will be carmine or metalic red.

Killed by Lightning.

During a heavy thunder shower in Sangerville, Friday afternoon, a bolt struck the house of Mr. Samuel Farnham, sadly wrecking the house and instantly killing Mr. Farnham. Besides himself there were six persons in the room, but none of the others were affected by the lightning. It appears that some portion of the room struck Mr. Farnham, who was knocked to the floor, and when the others went to raise him up they found that he was dead. Mr. Farnham was eighty-four years old, and leaves a wife, to whom he had been married sixty-two years, and also a son.

"The Madonna in Art" was the title of the graduating essay of Miss Maud Eliza Mathews, of Belfast, at Lasell Seminary last week.

MAINE GOSSIP. The series of June races at Lewiston closed Thursday. Barney L., owned by P. H. Lennan of Portland, won the 2.45 race, and Gen. Starkes, a Boston horse, won the free-for-all......George A. Buckman, a well known resident of Columbia Falls, died suddenly Thursday morning......Frank M. Rowe, a well known citizen of Bangor, formerly and for many years a druggist, died suddenly Thursday night of hemorrhage of the lungs, aged 52.....Hon. John L. Stevens, the newly appointed minister to the Hawaiian Islands, expects to leave upon his mission about Sept. 1st. He will be accompanied by his family......President and Mrs. Harrison will be the guests of Secretary and Mrs. Blaine at Bar Harbor during the last week of July......Senator Hale and family have returned to their home in Ellsworth, to spend the summer......L. D. Carver, Esq., of Waterville has received and accepted an invitation to deliver an historical address before an association of veterans, who hold their annual encampment at Camp Benson, Newport......Edward Campbell of Veazie had his right arm amputated Thursday after it had been almost severed by a circular saw......The entire plant of the Bangor electric lighting company will be removed to Veazie, four miles up river, and the dynamos will be operated by water power. It will require three months to make the changes. The electric street railway is proving such a success that it will be extended several miles this fall......Robert Garrett of Baltimore has leased "Chatwold," the Bowler cottage at Bear Brook, Bar Harbor, for the season, and will arrive with his sister next week. Mrs. Jas. G. Blaine has arrived and opened the Blaine cottage "Stanwood." The Rodick House opened July 1st......Mr. J. W. Donigan, Bangor's candidate for the Commissionership of Navigation, writes to Congressman Boutelle, withdrawing his name......Friday was commencement day at Coburn Classical Institute, Waterville; Ricker Institute, Houlton; and Lincoln Academy, Damariscotta......Mr. A. S. Libby, the postal clerk who was so severely injured in the Oakland disaster, has been taken to his home in Portland. He bore the journey very well and is doing nicely......Commencement at Colby was inaugurated Sunday. President Pepper preached the baccalaureate sermon......Capt. Samuel P. Jordan, of Bangor, died very suddenly Sunday afternoon of hemorrhage of the lungs at the age of 55 years. He was the oldest steamboat commander on the Penobscot......A Waterville despatch says that a law suit will grow out of the rumpus between Sheriff Hill and City Marshal Bunker over a box of liquor. Mr. Hill says that Bunker made an outrageous assault on him. He has retained Hon. E. F. Webb as counsel, and will prosecute Bunker......Special U. S. Treasury Agent E. M. Johnson seized schooner Edna May and cargo of wood at Eastport Saturday for alleged smuggling. The seizure is considered very important. The vessel and cargo are owned by E. H. Sprague & Son, Pembroke......James E. Smith, of Kennebunk, a mill owner, was struck by a circular saw, Saturday, and killed. His age was 70 years......The reunion of the State Universalist Sunday schools, parishes and families, will take place at Lake Maranocook July 10th......Presentation day exercises were observed at Colby Monday by the junior class. A cast of Niobe and child was given to the college......Secretary Blaine and Walker Blaine left Washington for Bar Harbor Monday afternoon......Among the Maine boys who graduated at Harvard last week with honors was Samuel Cony Manley, a son of Hon. Joseph H. Manley of Augusta......A mail pouch due at the Boston Post Office Thursday night from Bar Harbor did not reach the office until Saturday, and was then found in a different mail wagon from that one which would have brought it Thursday, and was found also to have two knife slits cut in it. But eleven letters remained in the pouch. Information from Bar Harbor shows that at least one hundred letters were stolen.

IN BRIEF. Maria Mitchell, the noted astronomer, died at Lynn, Mass., Friday morning. Miss Mitchell suffered from a disease of the brain and has been failing for the past year and a half. Three institutions have given her the degree of LL. D. She always dressed in Quaker garb......Captain Meredith of Chicago, an army officer in Harrison's old regiment, has been appointed Chief of the Bureau of Printing and Engraving......The death of Carlotta Patti, the vocalist, the sister of Adelina Patti, occurred in Paris Friday......A new oil company has been organized at Cincinnati, which, it is expected, will be a rival to the Standard monopoly......Yale for the fourth consecutive year defeated Harvard at the race on the Thames River, New London, last Friday evening. Yale's time was 21.30 and Harvard was six lengths behind......Fred Douglass has been appointed Minister to Hayti......The limited express on the Boston and Albany was ditched at New Haven Saturday afternoon and three people were killed......The west bound express on the Grand Trunk was ditched at Lonacy, Michigan, Sunday morning. No one was killed but six were injured......There is a big strike at Carnegie's steel works in Pittsburg......The grand jury in Chicago has brought in seven indictments in the Cronin case......In the McDow murder case at Charleston, S. C., the jury returned a verdict of not guilty......The mysterious activity at the Navy and State Departments recently over news from Hayti is said to have been caused by news of the seizure of a New York steamer by Legitime's gunboats. She was released, however, and $5000 indemnity paid on the demand of Captain Kellogg of the Ossipee, who threatened to bombard the city unless his demands were complied with......It is estimated at the Treasury Department that there has been a decrease of about $15,850,000 in the public debt since June 1. This will make the debt reduction for the fiscal year ending June 30, $88,482,000......Mr. Alonzo Wakeman of New York, one of the active organizers of the Republican party, died on Saturday......Theodore Dwight Woolsey, ex-president of Yale University, died in New Haven Monday, aged 88......A reward of $500 has been offered for the arrest of Sullivan and Kilrain if they attempt to fight in Mississippi......The City of Durango, Col., had a $200,000 fire Monday in its business portion......Steamer Victoria, thought to have been lost, has arrived at English ports......The Massachusetts rifle team defeated the Honorable Artillery team in London Monday in two contests, leading the latter by 65 points......One hundred and fifty carpenters are on a strike in East Boston......A large cave near Hermosa mining camp, 65 miles from Las Cruces, N. M., has been opened up, and its interior found to be lined with crystals of almost pure silver. It is thought the cave will exceed in richness the famous Bridal Chamber cave at Snake Valley, N. M., from which over $3,000,000 in silver was taken.

What the Visiting Knights Said of Us.

"Major" Landers, of the Kennebec Reporter, who was with the visiting Sir Knights last week, wrote an excellent report of the trip for his paper, in which he compliments Belfast as follows:

Belfast is a beautiful little city. Through the columns of that prince of Maine newspapers, the Republican Journal, we had learned something of the city—of its many beautiful residences, enterprising people, and hence we were not wholly unprepared for the reality, but very pleasant reality that awaited us. Belfast is most pleasantly situated on Belfast bay, on the west side of the Penobscot river, opposite Castine, and about thirty miles from the ocean. Its population is about 5000, and its city charter was adopted in 1853. It is well laid out, and its many handsome residences, well kept lawns, and regular streets, bear evidence to the enterprise and thrift of its people. It is noted as the home of Hon. Seth L. Milliken, who has done more toward getting appropriations through Congress for public improvements in his district, than any other man ever sent from the third Congressional district, "Our George," some seventy or eighty of as generous, hospitable and warm-hearted Knights Templar that can be found in the New England States, besides several other distinguished people, of whom time and space forbid a mention at this time. In fact, Belfast is a city that its residents may truly feel proud of.

Of the ball at the Belfast Opera House he says:

The elite of Belfast graced the occasion, and the gallantry and courtesy of the knightly hosts was only exceeded by the grace, beauty and charming sociability of the lady participants, who seemingly vied with each other in making the evening a most delightful one to the guests; and we know that we voice the sentiments of all when we say that they most admirably succeeded.

All the Sir Knights were delighted with Searsport, and Mr. Landers gives a very pleasing account of the trip:

Searsport is about six miles above Belfast, a quiet, pleasant little town, containing probably more wealth than any other place of its size in Maine. A large number of retired ship masters reside here, and certainly they could not have selected a more pleasant spot to spend their remaining days. Four members of Palestine Commandery are located here, prominent among whom is Sir Will H. Grinnell, one of the best fellows in New England, and to whose generous hospitality are the visitors indebted for a day that will be very pleasantly remembered. The sail on the steamer Lewiston up the bay, was a delightful one.

Of the departure he says:

The good byes were spoken, and soon the train was speeding toward home, its tired but happy occupants feeling greatly indebted to Eminent Commander Hall and his courteous associates of Palestine Commandery for two days of unalloyed pleasure, the memories of which will go down with each Sir Knight who enjoyed the honor of being a guest on the occasion, into the years that are to come, as truly red letter days in his Templar experience.

The Bath Independent gave the following account of the pilgrimage:

Monday morning the gallant Sir Knights of Dunlap Commandery left on a special train at 8.30 for a pilgrimage to Belfast, fully fifty strong and pretty as pinks! On the arrival of the train in Gardiner they were received by Maine Commandery and after a short march and two hours stop they once more took the train and when they arrived at Waterville they were joined by several members of St. Omer. The pilgrims arrived in Belfast at 1.45 P. M., and were received by Palestine Commandery, 25 men in line, under Commander C. B. Hall. After a short parade they were taken to the new hotel, "Crosby Inn," where mine host, George H. Bemis, who is well known to many of our readers, gave each a hearty welcome and a good dinner. After dinner a short parade was enjoyed and many of the best residences in town were thrown open for the reception of the Knights. In the evening a grand ball and reception was tendered the visitors. The ball was a great success, the hall being handsomely decorated and most of the nicest ladies in town being in attendance. The fine costumes and fair faces of the Belfast belles quite bewitched our bachelor knights. Across the street from the dance hall was the supper room, and suspended over the street for the occasion was a bridge florally decorated connecting the dance hall with the supper rooms. Andrews' orchestra furnished music for the occasion. Tuesday morning at 8.30 o'clock the Commanderies fell into line and after a short parade through handsomely decorated streets, and being served with collations along the route, they took the steamer Lewiston for the beautiful little village of Searsport. On their arrival they were marched to the residence of Capt. Nickels, where they passed a few pleasant hours, and then departed to the clam bake, which took place at noon. After drinking clam water and devouring all the clams they returned to Belfast, where they were dined once more, and were then marched to the train, which they took at 6.50, and after a pleasant ride reached Bath at 10.35, having enjoyed one of the pleasantest pilgrimages ever experienced in the history of Dunlap Commandery. The Togus Band, Prof. Thime leader, furnished excellent music during the entire trip.

Under the caption "Sword Points," the Independent says:

One bachelor lost his heart completely to a fair Belfast belle.

"We've been anticipating your visit for weeks, and feel sad now you're going home," said a pretty Belfast maid at the station Tuesday.

Colby University will submit a form of self-government to the students before the close of the term. Its success at Bowdoin is a practical recommendation of the system.

Belfast and Moosehead Lake R. R. Co.

The annual stockholders meeting of the above named company was held at the Clerk's office in the Court House, Belfast, on Wednesday forenoon, July 3. President Hazeltine stated that the directors had no report to make, as everything was embodied in the report of the treasurer. Mr. J. H. Quimby, treasurer, then made the following report:

To the President, Directors, and company, B. & M. L. R. R. Co.

GENTLEMEN: With this I submit the annual report of the condition of the Treasurer's department, showing the receipts and disbursements for the year ending this day, viz:

Receipts.................$36,000 00
Expenditures.................35,955 79

Balance in treasury this day, $44 21

Since my last report all the mortgage sixes, then outstanding, have come in and been exchanged and the mortgage has been cancelled and discharged, and the bonds all been destroyed. This change of bonds has made a reduction for the past year, in our interest charges of $1,500, which has accrued to the benefit of the non-preferred stock and will increase the dividends on that stock hereafter to an equal amount until 1892. There is on deposit for payment of the outstanding coupons, the sum of $287.50, and for payment of dividends still unpaid, $501.60.

All of which is respectfully submitted for your consideration and approval.

JOHN H. QUIMBY, Treas.

Belfast, July 3, 1889.

The following is a detailed statement of the Treasurer:

Belfast and Moosehead Lake R. R. Co. in account with John H. Quimby, Treas.

1888.		
July 3, rental received of M. C. R. R. Co. for one year, ending May 10, '89		$36,000 00
DISBURSEMENTS AS FOLLOWS.		
1888.		
July 3, balance due treas at settlement this day		$78 54
COUPON ACCOUNT.		
1889.		
July 3, six months coupons No. 1, Nov. 15, 1888	$3,750 00	
July 3, six months coupons No. 2, May 15, 1889	3,750 00	$7,500 00
DIVIDEND ACCOUNT.		
Dividend No. 15, preferred stock at 3 per cent	$8,031 00	
Same on non-preferred at 1 6-10 per cent	6,086 40	
Dividend No. 16, preferred stock at 3 per cent	8,031 00	
Same on non-preferred stock at 1 6-10 per cent	6,086 40	$28,234 80
EXPENSE ACCOUNT.		
Expense to and from Boston on 5,050 bonds	$5 00	
Paid A. W. Paine discharging mortgage	5 00	
Paid recording discharge of mortgage	1 15	
Paid for stationery and printing	2 00	
Paid express on records	50	
Paid Republican Journal adv	2 00	
Paid Belfast Age adv	2 00	$17 65
SALARIES ACCOUNT.		
Paid John H. Quimby, clerk and treas	$125 00	
Balance in treasury	44 21	
		$36,000 00

JOHN H. QUIMBY, Treasurer.

Messrs. Josiah Mitchell and W. T. Colburn were chosen a committee to receive, sort and count votes for directors for the ensuing year. The following were elected, 5,334 shares voting: Charles B. Hazeltine, John G. Brooks, Edward Johnson, Joseph Mitchell, Wm. M. Woods, Edward Sibley, William C. Marshall, Geo. B. Ferguson, Asa A. Howes.

At a meeting of the directors, Mr. Charles B. Hazeltine was elected president and Mr. John H. Quimby clerk and treasurer.

City Government Meeting.

The monthly meeting of the Belfast city council was held on Monday evening, July 1st, Mayor McDonald presiding.

Mr. Cates, collector of taxes, reported as follows: Collection for 1888, $48,281.37.

On petition of Austin Danforth a new certificate of a lot in Grove Cemetery was given to the heirs of John Danforth.

Roll of accounts amounting to $2,533.73, passed.

Petition of Bennett E. Allen and others for a road from Congress street westerly was read and laid on table.

Arnold Harris submitted a bill of $16, for buildings destroyed in 1884 and 1888, during political celebrations. Referred to the city solicitor.

The following orders were passed in concurrence: That the compensation of the collector of taxes for the current year be one and one fourth per cent. on the amount paid in; that the committee on sewers be authorized and instructed to employ some suitable person to make a survey of the city for the purpose of the construction of a sewerage system and report at the next regular meeting; that the city solicitor be authorized to take such legal measures as he deems best in regard to the nuisance complained of by D. P. Palmer in his petition of May 17. This refers to the sewerage from Spring street across High street.

The following orders from the common council were tabled in the board of aldermen: That the committee on fire department be authorized to buy a suitable ladder truck, the cost not to exceed $500; that chapter 20 of public laws of 1889 be and hereby is accepted (act construction of drains and common sewers); that the board of health be instructed to change the course of the drain of Frasers Whitmore and others and make connection with the Spring street sewer, the expense to be paid by Whitmore and others.

George W. Burkett, alderman, was chosen to represent the city at the annual meeting of the stockholders of the B. & M. L. R. R. Co. July 3, and to cast the vote of the city for directors.

Maine State College.

At the commencement exercises at Orono last week Jere Sweetser Ferguson, of Searsport, read a paper on "Spectrum Analysis."......Among the pleasant exercises was the thirteenth annual reunion of Beta Theta Pi, a college society. After the exercises a collation was served. Mr. W. R. Howard, of this city, class of '82, acted as toast master. Charles S. Bickford, of this city, class of '82, responded to a toast "Loyal Alumni," and E. H. Kelley, also of this city, class of '90, to a toast "Beta Sisters." After the response to the toast loyal alumni by Mr. C. S. Bickford, '82, he was called to the side of the toast master who in the name of the active and silent members of the chapter presented him with an elegant Beta Theta Pi ring as a token of their appreciation of the work he has done in many ways for the interest of the chapter. The gift was a great surprise but Mr. Bickford made an appropriate response. The ring is a very handsome one and Mr. Bickford is very proud of it. Mr. Bickford was one of the speakers at the commencement dinner.

Neighborhood News.

The Wosolilla, at Fort Point, has opened for the season, with the prospect of a good season.

E. C. Chase has been appointed postmaster at Blue Hill, vice F. W. B. Holt, removed.

Robert Heal, of Lincolnville, while at work last week in Bean's shipyard, Camden, dislocated his ankle and will be laid up for some time.

Enough stock has been subscribed for to make the water works at Bucksport an assured thing.

Garrett Coughlin, of Rockland, and Aaron Cleaves, of Portland, have been awarded the contract to build a granite wharf at High Head opposite Castine for J. Murray Howe and other capitalists, who own land in that section. The wharf will be 45 feet long, 30 feet wide and 26 feet high. The granite will be brought from Dyer's Island, Vinalhaven. Work has already commenced.

The Belfast Gas and Electric Light and Power Company.

The Easton Electric Company, of New York, has bought the Belfast Gas Company, of this city, for $17,500, the transfer to be made July 30th. A new company will then be formed called the Belfast Gas and Electric Light and Power Company. A portion of the stockholders of the gas company will become stockholders in the new company. Perhaps a better way to put it is by saying that the Easton Electric and Gas Companies will consolidate. It is probable that Superintendent Pierce will continue. Patrons of the new company will be furnished gas or electric light just as they prefer. Power will be taken from the dam at Mason's Mills on the Goose River stream.

The Charges Against the County Attorney.

State Constable J. A. Partridge, of Searsport, returned home Tuesday evening from Augusta, where he had an interview with Governor Burleigh concerning the action of County Attorney Sweetser in liquor cases at the recent term of court, and presented the resolutions adopted by the Waldo county district lodge of Good Templars calling for the removal of that official. A day will be appointed in August for a hearing, when Mr. Sweetser will be given an opportunity to defend his action. Governor Burleigh is thoroughly in earnest in his efforts to secure enforcement of the laws, and so far as it lies in his power he will have them enforced.

Custom House Appointments.

Collector Ferguson, of this city, has appointed Mr. James S. Harriman to be deputy collector at Belfast, in place of Capt. Conant, resigned. H. L. Shepherd, of Rockport, has been appointed deputy collector at that town in place of Capt. Sherman, removed. At North Haven Mr. Lewis, the Democratic incumbent, will be allowed to remain until August 1st, when he will resign. Undoubtedly Mr. Nelson Mullin will be appointed in his place. The chances are that Mr. George Roberts will be appointed at Vinalhaven in place of the present incumbent.

Maine the Coming Summer Resort of the United States.

Beyond a doubt, Maine is the coming summer resort of the United States. No further proof is necessary than the fact that her most prominent and wealthy citizens are to spend this summer there. Many of them have homes in and around Portland, Bangor and other large cities, and for years they have felt inclined to go "away" for the summer. This year Maine is good enough for them. They care neither for the fame of having spent the season in "Yurrup," nor for the lean pocketbooks that follow a visit to Saratoga. The mountains of New Hampshire and Vermont are good enough in their way, but, after all, they say, give us Maine. There is a something about the variety of ocean air and scenery unobtainable elsewhere. In their choice, Maine people show good taste. [Boston Hotel Gazette.

Northport Camp Ground and Vicinity.

Sunday was the hottest day here—mercury at 82.

There will be preaching at the Woods schoolhouse next Sunday forenoon.

Mr. J. P. Reed and family, of New York, arrived by steamer yesterday, and will rusticate at Saturday Cove.

A gentleman caught three very large eels from the wharf here last Saturday. One of them weighed nearly 5 pounds.

Mr. John Small, of the Laurel House, will have charge of the Bowling Alley this season, and it will be run in good shape.

The ladies of East Northport formed a social sewing circle last week and elected Mrs. Oscar Hill president, with the other customary officers.

Steamer Lewiston made the first landing of the season here from Boston direct on Tuesday morning last. The Boston boats will hereafter touch at the wharf here each way.

The dull weather recently has caused detention of many vessels in the bay; seven lumber-laden schooners were anchored off the wharf here Saturday night and Sunday, and probably have not got to sea yet.

The post office and store will be in operation here next week. As previously announced the M. E. Campmeeting will begin Aug. 26th, immediately after the close of the Spiritual Campmeeting at Temple Heights.

Among our visitors last week were the Journal editorial staff, accompanied by the captain of the Belfast Hose Co., Mr. H. J. Locke. They went in for fun and cunners and got both. Locke said that if such a time could be sold in Belfast it would be well worth $20.

The pupils of the Bucksport High School made an excursion to the Camp Ground Friday last on the steamer Rockland. There were in all eighty persons, including friends and teachers. They picnicked at the Bucksport house and returned by the steamer in the afternoon.

Mr. Charles H. Holman came from Bangor last week with his family, and passed through the Camp Ground, first with a buggy and a pair of horses, then with a barouche containing his wife and attendants drawn by another pair of horses, following which was a boy on horseback, and then came three hunting dogs—all bound for Rockland, where Mr. Holman has a fine summer residence.

Among the late arrivals are Mrs. H. H. Andrews, of Boston and Bangor, accompanied by M. H. Bumford, of Waltham, Mass., to be followed shortly by about twenty friends from Boston, who will occupy Mrs. A's new cottage here; I. M. Hutchins and wife, of Bangor, who have the Cutter cottage, South Shore; and Mrs. Eben Fogg, of Fairfield, who has taken the Summer Rest cottage on the Camp Ground.

A young Japanese lady arrived here Monday from Yokohama, via New York, coming to Belfast in the steamer Lucy Miller. The young lady is a protege of Mrs. Curtis, of Dexter, who has been stopping here, and comes to this country to complete her education as a teacher. Mrs. Curtis was a missionary in Japan for eleven years, and has now a daughter teaching there. The native lately arrived is quite Americanized and was early taught the English language; she is rather pretty and quite intellectual, the almond eyes and Japan nose only indicating her nationality. She dresses in the height of our American fashion and wears gold-bowed spectacles.

Law Court.

Clerk of Courts Wadlin last week received the following cases from the Law Court:

State vs. Everett Hodgdon, common seller of intoxicating liquors. Convicted. Exceptions overruled. Judgement for the State. Same for single sale. Exceptions overruled. Judgment for the State.

State vs. Frank Nash, single sale of intoxicating liquors. Exceptions overruled for want of prosecution. Judgement for the State. The same as a common seller. Same verdict.

Geo. O. Bailey vs. Meader B. Pinkham. Dismissed from Law Docket.

Elizabeth B. Whittaker vs. James T. Pottle. Case tried at the last term of court with a verdict for plff. Motion overruled for want of prosecution. Judgment on verdict.

Reuben Sibley vs. George S. Clark. Motion and exceptions overruled.

Henry G. Barlow vs. George H. Crosby. Case tried in January. Plff. bought a horse of deft., paying $100. Plff. alleged that deft. warranted the horse to be sound. On carrying the animal home plff. discovered that horse had the heaves and returned him to deft. and sued to recover the money. The deft. denied. Verdict for plff. in the sum of $103.35. Deft. filed motion for a new trial. The motion is overruled. The rescript:

"The real question before the jury was one purely of fact, and that was whether the horse, at the time of the sale, had the heaves. The evidence was conflicting upon the point. In such case the conclusion of the jury will not be reversed, when the case was left to them upon a clear and impartial charge. There is sufficient evidence upon which to base their verdict, and no reason is shown for disturbing it."

The Situation in Johnstown.

JOHNSTOWN, PA., June 28, 1889. The situation in Johnstown is growing brighter every day. The spirits of the people are more buoyant, and they are beginning to feel like returning to work. The axle plant of the Cambria Iron Company started to-day, and $50,000 in cash arrived to-day to pay the men in various departments. It was distributed among the contractors and the heads of the departments to pay the men under them. The 14th regiment was paid off, and with the exception of three companies will return to Pittsburg to-morrow. The work of registering the flood sufferers for the purpose of distributing local funds was finished to-night, but the totals have not been added. The men in charge of the work do not think more than 4,000 persons were lost. Rev. Mr. Beale, chairman of the morgue committee, issued his official report. He has a record of about 2,300 bodies. Ten bodies were recovered to-day. Three bodies were identified. The greatest loss of life occurred on Washington street. 16 persons being killed in one house, and the list of dead from this thoroughfare reaching 138. Property losses amounting to nearly $8,000,000 have been reported. The board of inquiry began its work to-day in the seventh ward, and will continue for a week. They aim to secure the number of lives and property lost and saved. The Johnstown Savings Bank finds after resuming operations that it has nearly $800,000 on hand, a good part of which belongs to people who were drowned. It is also stated that many of the people have left no heirs, and now the question arises as to how the money will be disposed of. It appears that 200 bank books are lost.

Governor Burleigh's Prohibition Proclamation.

The mere time serving politician, seeking only the popular favor, would hardly have selected the present month as the most opportune for sending out such a proclamation as that just issued by Gov. Burleigh, as to Maine's attitude on the question of prohibition. But the Governor is a man possessing the courage of his convictions, and is disposed fearlessly to discharge every duty imposed upon him. All good men should commend his manly utterances in behalf of an impartial enforcement of the law. [Bath Times.

It appears by a communication published elsewhere that Governor Burleigh believes in the enforcement of the prohibitory law. In this he is right. Let the law be enforced. [Somerset Reporter.

We may expect an active summer campaign against the grog shops. All law abiding citizens will commend the action of Governor Burleigh in reminding the sheriffs and prosecuting officers of their duty in the enforcement of the laws. It is unfortunate that admonition of this kind is often required, but it is well for the public that the Governor is disposed to see the law enforced. His order for "a vigorous and persistent prosecution" of violators of the law is timely, and will have the hearty approval of the people. [Waterville Sentinel.

* * * Governor Burleigh very properly calls their special attention to the fact that the public has a right to expect it of all the executive officers of the State, of the counties, and of the municipalities. [Portland Express.

Schools and Colleges.

At the State College Commencement June 26th, Jere Sweetser Ferguson, of Searsport, spoke on the application of spectrum analysis on the principles of chemistry, telling of the importance of this subject. The application of this principle has developed to us great and unbounded knowledge of inestimable benefit to the world.

At the State College Commencement at Orono June 26 the following prizes were awarded. Sophomore prize, Charles Norton Taylor, Hampden, Alden Palmer Webster, Orono; Honorable mention, George Edward Simpson, Orono, Cyrus Hamlin, Bangor; Libby prize for best agricultural essay, George Melville Pillsbury, North Scarboro; honorable mention, Fred Percy Briggs, Hudson; Junior prize, 1st, Chandler Cushman Harvey, Fort Fairfield; 2nd, Everett Fenno Heath, Bangor; 3rd, Joseph Riley Rackliffe, Hampden. Highest standing. Sophomore class, William Lowe Farrington, Portland; James Walter Davis, Yarmouthville; Fred Charles Moulton, Hiram. Freshman class, Robert Haywood Fernald, Orono; Clinton John Gibbs, South Turner; Arthur Curtis Brown, West Bethel; Job Prince, South Turner. The degree of Ph. D. was conferred on George P. Merrill of the National Museum, Washington, an alumnus of the college.

Granite Bids from New England.

The bids for the granite for the new library building at Washington, opened Saturday afternoon, were nearly all from New England. They were: Mt. Waldo Granite Company and Hallowell Granite Works, Maine (joint bid,) $1,417,056 for Hallowell granite; the same, $1,349,744 for Mt. Waldo granite; the same, $1,512,054 for Clark Island granite; New England Granite Works, Hartford, Conn., $1,221,600; Dodlin Granite Company, Waterville, Me., $1,416,823; William H. B. Stout, Lincoln, Neb., $1,556,076; Cape Ann Granite Company, Boston, $1,076,682; Gilford and Waterville Granite Company, Baltimore, $816,322; Westham Granite Company, Richmond, $1,356,928. The successful bidder will have to give a bond of $400,000.

A Washington special to the Boston Journal says: The Superintendent of the library, Gen. Casey, has large discretion in the selection of the material, and is not required to abide by the lowest bidder. Before any contracts are awarded a Government officer will inspect the different quarries. Senator Chandler of N. H. is in Washington in the interest of the New England Granite Co. of New Hampshire.

President Harrison as a Prohibitionist.

President Harrison has issued an order prohibiting the sale of liquor on the camp grounds of the District National Guards at the coming annual encampment. The camp is to be established on the Government reservation at Fort Washington, on the Potomac river, about ten miles below the city of Washington. It was originally intended by the commander of the National Guards to permit the establishment of a "Canteen," where light drinks might be sold, but a delegation from the Woman's Christian Temperance Union called upon the President and entered a protest, with the above result.

The Eastern Maine State Fair.

The trustees of the Eastern Maine State fair have issued their premium lists for the coming exhibition, which occurs September 3 to 6 inclusive. The trotting, pacing and running races have been largely increased in every class, and include a $1,000 purse for the free-for-all race, which has been thrown open to all New England and the Provinces. A large crew of men and horses are engaged in making improvements at the park and on the track.

News of Belfast and Vicinity.

Mr. W. H. Beckwith, of Belfast, last week killed a calf four weeks and two days old that weighed when dressed 139½ pounds. He thinks this cannot be beaten in Waldo county.

Capt. Cousins has sold the sch. Village Maid and the good will of the packet line between Green's Landing and Rockland, to Capt. Stephen Barbour, who will continue the business. Capt. Cousins has purchased the sch. Mary Eliza, which he has had thoroughly repaired. He will put her into the coasting trade. [Deer Isle Gazette.

The Belfast Gun Club has shooting grounds in the woods in the southern part of the city. Recently objections were made to the clubs shooting. The city solicitor was appealed to and he says if the club has the permission from the property owners and due caution is used the club has a right to shoot.

Traders are frequently annoyed by petty thieving of goods from their counters. One day last week a woman stole a bunch of flowers from a millinery store. When it was ascertained one of the female clerks stopped the woman on the street, accused her of the crime and demanded the return of the stolen goods. At first the woman declared her innocence, but subsequently admitted the theft and returned the goods. She was allowed to depart with a few words of advice.

THE MEMORIAL BUILDING. The front elevation plan for the Memorial building has been received from the architects, Messrs. Brigham & Spofford, Boston. It shows the proposed building from Church street, is very handsome, and if the building is erected from this plan it will be the finest looking edifice in this section of the state.... A committee from Thos. H. Marshall Post G. A. R. Belfast, will solicit contributions for furnishing Memorial hall in the new building. Some of the members of the Post suggest that the bronze statue of a soldier be placed somewhere on, or in, the building or grounds. It is a good suggestion, but the statue should be worked in as an ornamentation of the building.

Mr. Joseph Williamson, Jr., city editor of the Kennebec Journal, has just severed his connection with that paper, in order to begin the study of law with his father, Mr. Williamson at Belfast. Mr. Williamson who is a graduate of Bowdoin, class of '87, is a young man of excellent ability and genial manners, and has shown by his work upon the Journal that he has the qualities for a very successful journalist. His many friends will wish him success with the law. [Bangor Whig.

Mr. Williamson is in Boston but will return to Belfast soon. Mr. Burleigh, proprietor of the Kennebec Journal, speaks in the highest terms of Mr. Williamson and says his retirement from the Journal is not only a loss to the paper but a loss to the city of Augusta. Mr. Williamson was a general favorite at the State Capital, and has the good wishes of the whole newspaper fraternity of Maine.

COMPLIMENTS FOR BELFAST. An open barouche drawn by a handsome span of black horses drove up to Crosby Inn last Thursday afternoon. The occupants were Mr. and Mrs. C. Harvey Holman, of New York, who were driving from Bangor to Rockland, where they have a summer cottage, accompanied by Mrs. Holman's parents, Mr. and Mrs. John Ross, of Bangor, and son, Master Harry Ross. Mr. Holman said he had traveled extensively in the United States and considered the scenery between Bangor and Belfast the finest he had ever seen, and Belfast the prettiest City in Maine..... said a lady visitor last week: "You ought to call your town the Elm City, your shade trees are so large and numerous. Belfast is the prettiest city in the State."

PERSONAL. Mrs. Lois Dunning, of Bath, was in Belfast last week, the guest of Mr. and Mrs. A. J. Harriman....Mrs. S. A. Howes and Mr. and Mrs. Hervey Howes arrived in Belfast from New York on Thursday last for the summer...... Capt. and Mrs. J. Woodbury Burgess and Miss Carrie A. Gilmore, of this city, arrived home last Thursday from Boston. The captain's vessel, the William Frederick, is at that port....Mrs. Edward Sibley, her daughter Charlotte T., and son Master Harold, came home last week from Wellesley, Mass....Mr. A. A. Beaton, of Rockland, Grand Master Workman of the Knights of Labor, was in Belfast on Thursday last....Mr. E. I. Anderson, formerly engineer on the steamer Rockland, is now engineer on a steam dredger off Wilmington, N. C. He has recently married....Mr. and Mrs. G. W. Stoddard, of this city, returned home last week after a carriage drive in the vicinity of Moosehead Lake. They travelled about 250 miles. ...Mr. Joseph B. Pendleton, of this city, is at home from Bowdoin College....Mr. and Mrs. E. H. Colby, of Newton, Mass., are in Belfast for their summer vacation....Mrs. C. H. Twombly and son, of this city, have gone to Cuddituate, Mass., for a visit....Mr. John R. Dunton, formerly principal in the Belfast High school, will, during his vacation from the Lewiston schools, take a short course in Geology at Harvard College....Mr. Withee, of Farmington, who has taken charge of the hotel at Ryder's Cove, known as Johnson's-by-the-Sea, was in the city Friday....Mr. F. E. Bradbury, of this city, went to Lewiston last week to attend the meeting of the Knights of Pythias.... Rev. J. H. Mooers, formerly pastor of the Methodist Church, in this city, has made a fortune in real estate at Sioux Falls, Dakota, and recently contributed $10,000 towards building a Methodist Seminary in that city....Mr. and Mrs. F. C. Hassey, of Lowell, Mass., are visiting friends in Belfast and Searsport....Mrs. Emerson Robbins, of Lawrence, Mass., is in Belfast visiting friends.... Mr. and Mrs. William Hill, of Hurricane Island, were in Belfast last week, the guests of Mr. and Mrs. Geo. E. Wight....Hon. O. D. Baker, of Augusta, was in Belfast last week on some law business....Mr. and Mrs. Hiram Bramhall, of Brockton, Mass., are in Belfast visiting friends....Mr. John M. Kilgore, of Lowell, Mass., was in town last week......Mr. John Brown, of North Haven, arrived in town last week on a visit to his brother-in-law Samuel Philbrook....Mr. and Mrs. Reuben Hulme, of Lawrence, Mass., are in Belfast, the guests of Mr. and Mrs. Thomas Taylor. Mr. and Mrs. Hulme are the Salvation Army Captains who first came here a short time ago. They are commissioned still, but are not in active service, owing to the illness of Mrs. Hulme......Mr. and Mrs. Alexander Leith, who have been in Belfast some time, left Monday for New York where they will start for Scotland, and go from there to China. Mr. Whittlesey, who has been in Belfast some time, left Saturday for Connecticut....Misses Nellie Burkett and Nellie Harmon, of this city, and Miss Havener, of Searsport, returned home on Thursday of last week from the convent Villa Marie, Montreal... Mr. and Mrs. Charles W. Frederick, of this city, returned home Saturday evening from their wedding tour, which extended as far west as Chicago. A portion of the home trip was made over the great lakes. They are now at Mrs. Frederick's parents, Mr. and Mrs. David Pierce....Dr. Wilbur, of Skowhegan, was in Belfast over Sunday....Mrs. John G. Damon, of this city, went to Hampden last week on a visit and returned home Tuesday....Col. and Mrs. H. E. McDonald, of this city, who attended the opening of the Algonquin Hotel at St. Andrews, N. B., returned Monday, and report a very enjoyable time... Mr. George Mayo, of this city, came home Sunday from Fort Payne, Ala. but will soon return there. He is prospering in Alabama....Mr. E. L. Stickney, of this city, left Saturday for Bar Harbor, with two teams of horses... Mr. Amos Clement came home from Seal Harbor, Mt. Desert, Monday to attend a meeting of the Belfast city government....The Portland Sunday Telegram says: "Mrs. E. R. Pierce, one of Portland's well known artists, has been visiting with Mrs. E. W. Kinsley at West Auburn, for a few days....Miss Clara Parsons and Miss Mary Harris, of this city, sail from New York Tuesday for Paris....Mrs. J. C. Thompson, of this city, is visiting her son at Spark Hill, on the Hudson river, New York....Mr. and Mrs. J. C. Cates, of this city, have been in Portland to attend the wedding of their son, Willis Cates....Miss Percie T. Dyer, of this city, is in Bath, visiting friends....Fish Commissioner Stanley was in Belfast last week....Mrs. A. J. Harriman of this city spent Sunday with her sons Fred and Charles in Waterville, where they were the guests of Mr. and Mrs. L. T. Boothby......Mrs. E. P. Alexander of this city lectured in Camden Tuesday evening on æsthetic physical culture.... ..Mr. and Mrs. Ralph Johnson sailed for Europe with their daughters last Wednesday, says the Washington, D. C., Capital of June 30th....Miss Nora Sheehan, of Atlanta, Ga., a graduate from the convent school at Montreal, is in Belfast, the guest of Miss Nellie Burkett....Mr. Geo. F. White, of this city, left Tuesday for a visit to Vinalhaven ...Rev. G. W. and Mrs. Field, of Bangor, arrived here by Monday's boat from Bangor....Byron M. Wilson and wife, of Lynn, Mass., are spending a few weeks with his parents on Durham street ...Herbert Norris, of Lowell, is at Dr. Luce's on Northport avenue....Misses Ada and Fannie Williamson, daughters of Hon. Joseph Williamson, arrived in Belfast Tuesday, from Boston....The Sunday issue of the Bangor Daily News contained a cut and sketch of Nathan T. Swan, the veteran railroad conductor. Mr. Swan was born in Belfast and is a double cousin of Hon. W. B. Swan, of this city.... Frank A. Porter, Professor of Music at the Boston Conservatory, arrived in Belfast Tuesday, and is to visit his brother, Dr. Porter, of Liberty....Capt. S. G. Haskell, of Deer Isle, arrived in Belfast Tuesday....Mr. E. P. Gardner, Grand Lecturer of the Ancient Order United Workmen, visited Enterprise Lodge, in this city, Tuesday evening. At the close of the meeting ice cream was served at Mixer & Marshall's....Mr. and Mrs. Jacob Dennett, of New Orleans, arrived in Belfast Tuesday, and will go to Castine. Mr. Dennett is a brother of the late Joseph Dennett, of this city....Miss Grace Savage, daughter of Rev. and Mrs. J. A. Savage, of this city, is at home from the Normal School at Bridgewater, Mass....Mrs. James Mitchell, of Bucksport, is in Belfast on a visit ...Mrs. T. W. Hicks, of Rockland, is in Belfast, the guest of Col. and Mrs. H. E. McDonald....Mr. and Mrs. N. E. Keene, of this city, Capt. and Mrs. A. J. Hall, of Rockland, went to Thorndike Wednesday and remained over the Fourth with Mr. T. S. Keene..... Mr. F. C. Winter, of Portland, is in this city on a visit ...."Dasher" Morrison, formerly with the Belfast base ball team, was on the Boston boat Wednesday, on his way to Bangor, to play ball with the club of that city....Mr. and Mrs. C. H. Sargent, with daughter Fannie, are visiting in Newport, at the home of Mr. S's father.

A new post office has been established at East Searsmont, with Edgar P. Mahoney as postmaster.

ACCIDENT. Mrs. John Lane, of this city, while hanging out clothes on Monday, slipped and fell dislocating her right shoulder.

Among the contemplated improvements is an electric railway between Belfast and Searsport and between Belfast and Northport. But for the fact that a charter must be obtained from the legislature, the enterprise would be set on foot at once.

The manuscript for our new department, "The Daughters of Eve," failed to reach us in time for this edition; but will appear next week, with an interesting California letter from the pen of Fannie B. Ward, who is a great favorite of the Journal readers.

The Portland Press reports that at St. Lukes Cathedral in that city on St. Peters Day "Mr. L. H. Church of Maine was ordained deacon, and will probably serve the term of his deaconate in the eastern section of the State." Is our efficient city clerk and brother pencil pusher to be congratulated? Speak right out in meeting Lucius, if it is you.

CHURCH NOTES. The subject of Rev. J. A. Savage's sermon at the reopening of the Unitarian Church next Sunday morning will be, "The Temple of God." Sunday school immediately after morning service....Sunday was Children's Day at the Baptist Church in this city. The pulpit was handsomely decorated. The concert by the children was very creditable.

A letter has been received from Rev. R. T. Hack of this city, dated at Edinburgh June 16. Mr. Hack writes that he landed at Glasgow June 10th after a pleasant voyage, and reached Edinburgh the 13th. He has had splendid weather and much enjoyment and was greatly pleased with Scotland. Mr. Hack was to go to Melrose the 17th and expected to arrive in London June 22nd.

TO CELEBRATE THE FOURTH. Seaside Grange of this city, will have a clam bake and picnic dinner this afternoon at three o'clock on Hayes' shore. There will be a dance in the evening at the Grange hall .....There will be an excursion today from Belfast to Bangor on steamer Castine. The steamer will arrive at Bangor in season for her passengers to witness the celebration there.

Fred A. and Charles A. Harriman of this city have gone into the jewelry business in Waterville, although for the present Charles will retain his situation in Bath. They have leased and fitted up a store and put in a stock of goods, and Fred will attend to repairing and cleaning watches, clocks, etc. The Harriman Bros. are excellent young men, courteous and industrious, and reliable in every sense of the word, and Waterville is to be congratulated on securing such good citizens.

JUNE WEATHER. From Mr. L. H. March, of this city, we learn that the average temperature for the month of June was 65.72—one degree warmer than the average temperature for June 1888 and one degree warmer than the average June weather in the past thirty years. It rained on fifteen days during the month, and the rainfall was unusually large. The warmest day in June, last Sunday, was 82 in the shade, according to Mr. March, but other thermometers make it warmer by several degrees.

CRITCHETT'S COTTAGE. Mr. O. G. Critchett, of this city, has just completed a cottage on the shores of Quantabacook pond, in Morrill. The cottage is situated on Stony Point, which extends for thirty rods into the waters of Quantabacook. The cottage is 14 by 20 feet and 16 feet high, with an ell 8 by 12. There are four good sleeping rooms above and ample accommodations below. Mr. Critchett started a fire for the first time last Sunday. He is expecting company from Boston to pass a season at Stony Point.

OBITUARY. Mrs. M. Garofelia Stockham, of Philadelphia, died at the residence of Mrs. Isaac Allard, in this city, on Sunday last, aged 52 years. Mrs. Stockham came to Belfast two weeks ago ill with inward cancer. She was the last survivor of the family of the late Mr. and Mrs. Charles Treatwell. She married Mr. John O. Stockham, of Philadelphia, who was engaged in the foreign carrying trade. He died several years ago and is buried at Philadelphia. Mrs. Stockham leaves two daughters, Belle and Marion, who are both in this city. Mrs. S. was formerly a school teacher here and is pleasantly remembered by many of our citizens. She was buried Wednesday in the family lot where rest her father, mother and brother.

STAGE LINES. With the beginning of July the stage routes centering in Belfast entered upon a new contract of four years. There has been some changes in contractors, drivers and schedules. The stage from Belfast to Center Lincolnville, which formerly ran tri weekly is now a daily line. It arrives in Belfast at 12 o'clock and leaves at 3 P. M. The line between Belfast and Bangor is the same as before, but has a new driver. The line between Belfast and North Searsport is daily all the way through. Formerly that portion from Belmont to Liberty ran every other day. There is no change in the line between Belfast and North Searsport. The line between Belfast and Camden is the same as formerly, but has a new driver, and there is no change in the line between Belfast and Freedom.

ODD FELLOWSHIP. Friday evening Waldo Lodge elected officers as follows for the ensuing term: R. F. Dunton, N. G.; L. T. Shales, V. G.; J. S. Davidson, R. S.; A. G. Spenser, Treas. Installation Friday evening......The officers of Sears Lodge at Searsport were installed Monday evening, and those of Invictus, Unity, Wednesday evening. The officers of Massasoit, at Castine, will be installed on Monday evening next, and those of Aurora Degree Lodge D. of R., Belfast, Tuesday evening....A new Lodge of Odd Fellows will be instituted July 10th at Danforth, and another at Herman the 11th. This will make four new subordinate lodges during the year..... A full attendance is desired at the meeting of Waldo Lodge, in this city, Friday evening as important business will come up.

MOOSEHEAD LAKE. The new train arrangements made last week have greatly facilitated travel to and from Moosehead Lake, and the information here given will interest many. The tourist may now leave Belfast by the morning train and reach Kineo that night, or taking one of the B. & B. steamers for Bangor as late as 10 a. m., connect with a train at Bangor that arrives at the foot of the lake at 6.50 p. m., enabling the traveler to reach the Kineo House at 9.15. Returning leave Kineo about 4 a. m., arriving in Bangor in season to take a B. & B. steamer down river, arriving at Belfast about 5 p. m.; or if preferred more time may be spent in Bangor and the return made by train. It will be seen that it is now possible to go to Kineo on one day and to return on one day, with a choice between an all rail route to Greenville and a part rail and part boat route.

ART NOTES. Mr. H. E. Woodcock, one of our local artists, recently sold and shipped to Boston several of his pictures that have been on exhibition at Crosby Inn. One is the large fruit piece that hung in the dining room, another a winter scene at Little River, and a third a yacht. Mr. Woodcock has made a sketch and will paint a scene from the bridge, east side, looking down the bay, and taking in the old rag wharf. Mr. Woodcock is enthusiastic over the view....Mr. Percy A. Sanborn, another of our artists, is at work on two large pictures—5 feet, 6 inches, by 3 feet, 4 inches—that will adorn the walls of the new Odd Fellows hall in this city. One picture will represent the Good Samaritan scene and the other Rebekah at the Well—both Bible scenes and appropriate to the order. They will be done in Mr. Sanborn's best manner which is a guarantee of good work. The pictures will be cemented to the walls of the lodge room ...The frescoing of Odd Fellows hall by Mr. W. E. Carleton, of New York, is the finest work of the kind in this vicinity. It will be more definitely described when finished... The North Church Society thinks of frescoing the interior of their edifice, and have had some talk with Mr. Carleton.

FIRES. The house on Green street owned by Mr. I. A. Conant and occupied by Jefferson Larrabee and Mrs. Richardson, was found to be on fire in the ell last Sunday morning between one and two o'clock and an alarm was sounded. The fire department was quickly on hand and soon extinguished the flames. A bucket of water would have put out the fire when the alarm was given. The hydrant used was the farthest one over on Bridge street. The fire originated from the chimneys. Loss slight and insured. The house is known as the old Holt home....Monday evening about seven o'clock the building on Washington street known as the Morison carriage shop was found to be on fire. The fire was in the second story, in the paint shop occupied by Mr. George J. Brown, but who began to move out that day. He had only moved an iron sink and his tools and stock were in the Morison building. Almost instantly the whole second story was in flames, the large quantity of paint scattered about feeding the fire. The hose department responded quickly and soon three streams from the hydrants were at work, and the fire was drowned out in short order. The paint room is badly charred but not greatly injured. One peculiar feature is that fire got into the attic and burned out through the roof in several places, and it cannot be seen how the flames got there. Mr. Brown says he was in his shop about seven o'clock, just before the fire was discovered, and that everything was all right. The Grady Bros., who had a blacksmith shop below, say they were in the building at about seven and everything was right. The building is leased to McKeen and Bemis, for a stable, and all the occupants were out except the Grady Bros. and Mr. Brown. Henry Dunbar, whose livery stable is close by, moved out his stock of teams and horses, although there was but little danger. In Brown's room was a carriage belonging to George O. Bailey and another owned by Mrs. Meek. Both are nearly ruined. Mr. Brown says his loss is about $300, but he is insured. The building is owned by Mr. Spencer W. Mathews, and is insured. Tuesday morning Mr. Mathews put on appraisers and will immediately repair the building. The origin of the fire is unknown, but it might have resulted from spontaneous combustion of the oil waste in the paint room. But for the excellent water system the fire, doubtless, would have been a disastrous one, the building being so near Dunbar's stable, the Coliseum building and the shoe factory. The saving of property is sufficient to pay many years of rental.

Lost, a child's blue jacket with brass buttons. A suitable reward will be paid if left at the Brooks House.

Mr. H. O. Dodge, of this city, has moved his clothing establishment to his factory near the depot lately occupied by Mr. C. S. Marston of Boston.

The fire in the Morrison building Monday evening demonstrated the necessity of a hook and ladder truck, and at the meeting of the city government that evening the council passed an order to buy one, but the board of aldermen tabled it.

THE SICK. Mr. A. N. Noyes, of this city, is ill with erysipelas in the leg....Mr. Calvin A. Hubbard, of this city, was taken ill last week with a bilious attack, but is now improving ...Mr. C. W. Haney rides out, and remains about as last reported....Mr. F. W. Patterson is doing well.

The strawberry festival given by the ladies of the North Church Society at Pierce's Parlor Theatre on Tuesday evening, was well attended and was very satisfactory. Supper was served from 6 to 7 P. M. The entertainment began at 8 o'clock and comprised "Cradle Songs of all Nations," tableaux, music, &c.

Mr. George Black, of this city, one day recently took a punt from the shore for the purpose of boarding his row boat lying at her moorings. Before reaching the boat the punt capsized and spilled Black overboard. Failing to get back into the punt he swam and got on board his boat.

C. E. Johnson & Co., of this city, advertise great bargains in parasols, gloves, etc., also cleanfast black stockings....The stockholders of the Belfast Gas Company are requested to notice the call to meet and ratify the sale of company to the Easton Electric Company... Henry Dunbar, Belfast, has a card of thanks... Mr. L. Hamm, piano tuner, will soon visit Belfast.

The Daily Item of Lynn, Mass., June 29 contains an account of the graduation exercises of the English High School of that city. Laurelle E. Meader formerly of Belfast was among the graduates and read the valedictory entitled "True Character the Object of Education." The Item gave a synopsis of her remarks and complimented her production. Miss Meader is a daughter of Mrs. Sarah F. Meader, well and favorably known here.

It is but justice to the retiring Deputy Collector at this port, Capt. J. T. Conant, to say that he has made an excellent officer, showing uniform courtesy to all having business at the Custom House, and performing his duties in a most acceptable manner both to the department and the public. Capt. Conant is yet undecided as to his plans, but if he concludes to give up following the sea he will probably go into business in the West. Belfast will be sorry to lose Capt. Conant and his family.

PAT MALONEY SHOW. This well known company will appear at the Belfast Opera House next Tuesday evening, July 9, and the management promises only the very best and purest specialties in every department. The Bath Daily Times says:

Among the many troupes that visit Bath, none are more welcome than the Pat Maloney Company. At Music Hall last evening, they delighted a large audience by a programme replete with novelties—indeed, everything that is new, novel and entertaining, this entertaining company seem to monopolize, and their ability to please never fails. The Ladies' Cornet Band executed a march last night that created a furore and was re-demanded, while the burlesque was by far the most amusing travesty we have yet seen. Come again.

STEAMER NOTES. Mr. W. S. Hazeltine, who for nine years has been the messenger of the American Express Company on the Boston and Bangor Steamship Co.'s steamers, has been transferred to the steamer State of Maine of the International line between Boston and St. John. Mr. Hazeltine is a very faithful and efficient messenger .....The Bangor Commercial says: "The steamer Florence is rapidly nearing completion at Bucksport. The engineers are putting in the engine and painters are at work on the interior. The Florence is expected to be running by next week and is to be a marvel of speed and beauty."....The steamer Castine has been withdrawn from the Belfast and Castine route, and will be run as an excursion boat ....Mr. A. H. Hanscom, the popular purser of the Penobscot, is receiving the congratulations of his many friends. It is a girl....The eastern travel on the B. & B. line is now very large. Monday's boat from Boston had 180 passengers. Nearly 200 were for Rockland and 25 landed at Belfast.....Capt. and Mrs. Frank A. Guernsey celebrated their silver wedding in a delightful manner at their residence on High street Bangor Monday evening......Mr. Frank C. Webster, of Bangor, has been appointed American Express messenger on the steamer Penobscot to succeed Mr. W. S. Haseltine.

SHIPPING ITEMS. Sch. Nellie S. Pickering arrived in Belfast last Thursday from Boston, and was overhauled....Capt. Bartlett, in sch. Charlotte T. Sibley, of this city, arrived at Jacksonville, June 28th, eight days from Belfast, a good summer run. He has chartered to load lumber for New York at $7.75 per thousand, free of wharfage. ....Capt. George R. Carter, in sch. Penobscot, of this city, now at Jacksonville, has chartered to load lumber for Boston at $8 per thousand, free of wharfage....Sch. Thomas W. Havens at this port for repairs, on Friday discharged her deck load of 40 tons of granite. Saturday the tug Ralph Ross, of Bangor, came and the ways not being in working order the schooner was hauled on the flats north of the railway. Tuesday afternoon she was taken out on the marine railway, everything working all right. The tug Ralph Ross came down and kept the vessel free while she was being placed on the cradle. The vessel's damage consists of a broken rudder, a portion of the after part of the keel gone, stern post badly injured and a portion of the garboard chafed....The Marine Journal says: Capt. Jno. W. Kane, of the brig I. W. Parker, has applied for a license as master of ocean steamers....A Belfast sea captain says that the statement that the Anna Elizabeth, of Islesboro, is the only topsail schooner afloat, is erroneous. She may be the only one owned in this country, but he has seen several from the Provinces....Four masted schooners are now quite numerous, and hardly a week goes by without one or more passing up or down the bay....Sch. Nellie V. Rokes, with hard pine from Rockville, S. C., for Mr. Gilchrest, arrived at this port on Monday. The deckload will be rafted in the stream, when the schooner will haul to the steamboat wharf and discharge the remainder....Capt. Bartlett writes from Jacksonville, that when arrived with his load of ice the people were very glad to see him, as they had been one week without ice. His homeward freight $7.75 on lumber to New York is twenty five cents per thousand better than has been paid this season. He gets 2,000 M. per day.... Capt. F. A. Gilmore, in sch. St. Johns has chartered to load lumber for New York at $7.50 per thousand free of wharfage....Capt. O. W. Frouch in sch. Flora Condon, is loading lumber at Green Cove Springs, Fla., for New York at $8.00 per thousand. ....The Boston tugboat Herald came to the steamboat wharf in this city, and remained Tuesday night. She had a barge in tow for Bangor, but anchored her down the bay in the fog....Capt. Thomas Low, of Deer Isle, late of sch. Hattie, arrived in Belfast Tuesday to take command of sch. Nellie V. Rokes, now at this port, and recently bought by Capt. S. G. Haskell, of Deer Isle.

CHAT. We intended to say that the plei ovation made by Mrs. Will Crosby for Crosby Inn was "one of the finest," but the types made us say one of the first....Mention was made last week of the burning in Ellsworth of the house of Mrs. Monroe Young. There was $2,000 insurance on the house, but the furniture, most of which was destroyed, was without insurance. Mrs. Young was absent, being in New York visiting her daughter ...Mr. George J. Brown, carriage painter, has moved to the second story of Lancaster's carriage house, on High street. Outside steps have been erected. ....Mr. Frank Wentworth, of Waldo, brought into town Saturday June 29th, new potatoes, that were very large ....The Angler lot is now clear of buildings with the exception of the main house...... Crosby Inn registered 350 guests the first thirty days it was open.....Sunday was the warmest day of the season, the thermometer registering ninety degrees in the shade ... The High school, of Bucksport, made an excursion Friday to Belfast and Northport, on steamer Rockland....Hon. Seth L. Milliken, one of the Maine Congressmen, headed a party "whose objective point may be said to have been hogs," is the way the Portland Sunday Telegram sums up the recent trip of Maine capitalists to Sioux Falls, Dakota....Mr. O. R. Webster finds hosts of customers for his row and sail boats and the convenience of his boat landing at the steamboat wharf is generally appreciated.... ....Mr. A. E. Roix has the Edna in fighting trim, and there is no faster boat of her inches in these waters. She will be let to sailing and cruising parties... "The Pines," a well known cottage at Quantabacook, has received general repairs and has a new veranda eight feet wide. It will be occupied more this season than for some time past. ....The tinkers have not yet put in an appearance but cunners are large and plentiful, and afford fine sport ...Mr. J. C. Cates, of this city, raises large quantities of strawberries, his vines yielding abundantly. We acknowledge the receipt from him of a box of handsome berries....Recently one of the water takers in Belfast found a small fish in his water that had been pumped through two and a half miles of pipe to the reservoir, and from there it got into the circulation and came out through a water faucet.... Boys with pond lilies drive a brisk trade at the steamboat wharf and Maine Central depot....Mr. David W. Dyer is making a great improvement on the Northport avenue building lots bought by himself and his son-in law Mr. H. H. McDonald. The old stone wall by the roadside, with the exception of large rock suitable for cellar wall, has been buried and the lots graded down to the avenue. Such improvements add to the value of adjacent property and to the attractiveness of our city....Wednesday morning Mr. I. W. Parker began repairs on the McClintock block, corner of Main and High streets. The roof is out of repair and a new one may be put on....Mr. J. F. Gilder, who is at Mrs. Baker's in this city, lodges at Mrs. Geo. R. Sleeper's. Some one asked him where he slept and he answered: "At Sleeper's. "Where do you eat?" "At Baker's." ....Blueberries are in the market ....The Belfast bicycle club will wheel out to Liberty on the Fourth.....A child died on board the Boston steamer on her eastern trip Tuesday night.

Of the six police court Constables of Boston four are Maine men. The Globe says of one of them:

The veteran, F. P. Ingalls, aged 77, began life as a journalist, working on the old Eastern Argus at Portland, Me., for five years, and then publishing a paper for himself at Belfast, Me., the Belfast Intelligencer, and later started the Waldo Gazette at Frankfort, now Winterport. He went to Boston in 1839.

CATES-CARTER. Mr. Willis R. Cates and Miss Angie P. Carter of Portland were married in that city on Tuesday. Mr. Cates is a son of Mr. and Mrs. J. C. Cates of this city and is employed in W. W. Mansfield's, Portland. He is a young man of excellent reputation. Miss Carter is a Portland lady. They were the recipients of numerous and costly presents. Mr. and Mrs. Cates have gone to the White Mountains on a short tour and will arrive in Belfast the last of the week. The many friends of the groom in this city extend congratulations.

A MUSICAL TREAT. Mr. John Francis Gilder, the celebrated pianist and composer, who is spending a few days in our city, has been invited to give a piano recital at the Opera House next Thursday evening. He will be assisted by Sanborn's Orchestra, the Banjo Club and several of our leading singers. Features of the concert will be selections by the orchestra, and also the Banjo Club, with piano obligato by Mr. Gilder and Gottschalk's superb duet arrangement of the overture to "Wm. Tell," by Mrs. Knight and Mr. Gilder. This is undoubtedly the most difficult and brilliant duet ever written for one piano and was greatly appreciated at Mr. Gilder's very successful piano recital recently given in Bangor. Popular prices. 25 cents admission. Reserved seats 35 cents, on sale next Monday at the City Drug Store.

UNITARIAN CHURCH IMPROVEMENTS. The repairs on the Unitarian church, in this city, are now completed, and the building is in first class condition. The interior walls and ceiling have been painted in terra cotta, with a fancy border. All the woodwork has been painted in colors, terra cotta and copper tints. The chancel and pillars look very fine. All the pews have been removed from the galleries, the panelled fronts of the pews being worked into the base tints. The gas brackets have been bronzed and fitted with new burners and globes. The pew [illegible] walnut woodwork [illegible] have been varnished and the outside of the church painted white with green blinds and the vane newly gilded. The interior work was done by Mr. John H. Poor, and the outside work and carpentry by Mr. Henry W. Morrison. Mr. M. has also planted flowers on either side of the walk leading to the church. The grounds now have a very inviting appearance. Services will be held there next Sunday.

HORSE TALK. [illegible]

[illegible]

STOCKTON. [illegible] ....Summer visitors are arriving here. The hotel at Fort Point is now open, as well as the hotel in the village, the Stockton Springs House, which is redecorated and refurnished for accommodation of visitors and summer sojourners. With the Medical Springs and the beautiful Point, Stockton Springs promises to become in the near future the Saratoga of the East.

TROY. Frank Tilton, of this town, was arrested last week and taken before Trial Justice M. J. Dow, of Brooks, charged with a single sale of intoxicating liquor. The complaint was made by State constable J. A. Partridge. The trial was held in a school house in the town of Jackson. Tilton was found guilty and paid costs, the fine being remitted during good behavior.

CASTINE. The sleight of hand performance given recently by Prof. Smada to assist in raising money for uniforms for Payson's band, was one of the best of the kind we have seen here for a long time. Prof. S., whose real name is known by spelling his professional name backwards, is a Castine boy, and his kindly assistance is warmly appreciated by the band..... The town is fast filling up with visitors, mostly cottagers as yet. The Acadian was opened to the public Monday, June 24th.... Mrs. Elfakim Hutchins has sold her place at West Castine to Mr. Ephraim Redman of Cape Rosier, who will occupy it in the fall.

PENOBSCOT. June 25, at about 7 o'clock P. M., a slight shock of an earthquake accompanied by a singular grinding sound in the ground. Also on the 26th, at 1 o'clock P. M., another shock of the same kind.....Richard Nichols saw a wild beast on Long Hill near the Bluehill, which from his description is supposed to be a panther......Hound dogs are almost daily running through the woods harrassing the deer, and it is reported that the remains of two fawns killed by dogs and partially devoured have been found......The crows are reported as doing a good work devouring tree caterpillars.....Oliver M. Perkins has just completed a very handsome house, with all the modern conveniences that can be had in the country.

LIBERTY. Herbert Rowell had one of his fingers jammed in a shocking manner while oiling the machinery at the tannery last Saturday. He slipped in some manner and his hand was caught in a cog wheel. It was necessary to amputate the finger.....We did not know that we had an antediluvian town in the state of Maine until we read in the Lewiston Journal last week that Vinalhaven celebrated her one hundredth centennial the 25th last. If that means anything it means that Vinalhaven is ten thousand years old.....The people are pushing haying for all they are worth, and old Sol is pushing the potatoes and green peas, and the weeds are pushing the gardener.....S. T. Young is pushing his wool to market, having bought about 20,000 pounds for Camden parties this season.... Miss Madge Walker returned last week from St. Louis, where she has been attending school since last September.....W. H. Lowell, of Boston, is spending a few weeks in town ....Mrs. Dr. Clough fell and broke her arm Monday, 1st inst. ...The mail on the four routes that go from this village started on the new contracts Monday morning, July 1st. The contractors are all new except one. Ezra has the old route via Searsmont village to Belfast. Harrie Brawn has the route from here to Belmont, via North Searsmont, which has been changed from a tri-weekly to a daily. Charles Barnard, of Union, has the route from here to Waldoboro, and a man named Kucher from Branch Mills has the route from here to Augusta.

MORRILL. The village school taught by Miss Maria Mitchell of Freedom, closed Wednesday. This was her 2nd term of school and a very successful one. The following scholars were neither absent nor tardy. Alice Dickey, Annabel Daggett, Trafton Hatch, Flora March, Nettie Smith, Alphonso Thomas, Alice Thomas....Miss Winnie Simmons ended her first school in the Weymouth District week. She deserves much praise for the thorough work done.... Mr. Hector Sidelinger of Waldoboro was in town last Tuesday and Wednesday....Mr. Ignatius Cushman celebrated his [illegible] birthday last Saturday, by inviting in a few friends to dinner. Mr. Cushman is in quite feeble health....Haying was begun in earnest last Monday....Rev. D. A. Goodwin preaches here again the second Sunday in July. We understand that he is fast recovering from his injuries....The house, ell and barn of Mr. V. B. Paul were destroyed by fire Monday morning. Mr. Paul says that he and his son were at work in the field when they discovered the barn on fire. A portion of the furniture was saved. Four years ago Mr. Paul was burned out, when he built an excellent stand of buildings. There was $2,000 insurance on the house and $[illegible] other property. The loss must be about $[illegible]. The origin of the fire is unknown....Rev. Geo. E. Tufts will preach here next Sunday at 2 P. M.

SANDY POINT. Hersey Retreat will open the [illegible] of July for the season. Mr. and Mrs. Cummings of [illegible], who have the management of the house, came on Friday.....Summer visitors and boarders are coming earlier this season than heretofore....Mr. Wm. Perkins, who has been sick for some time, died last Tuesday night, aged about [illegible]. He leaves a wife and four sons [illegible]....Mrs. Smith of Boston and Mrs. A. A. Partridge of Lowell arrived here Friday to attend the funeral of their brother, Mr. Perkins, returning on Monday....Mr. Joseph Heath and Mr. Arey Heath having [illegible] on Tuesday with their families....School in our district, taught by Miss Mamie [illegible], closed Friday. [illegible]

[illegible]

STOCKTON. [illegible]

[illegible]

JACKSON. Isaiah G. Ricker, previously spoken of in the Journal as in a very low condition, died Sunday June 23d. Funeral from the late residence of the deceased the Tuesday following, discourse by Rev. William Brown. Mr. Ricker was born in Berwick, July 15, 1815. In 1838 he married Miss Ann Stevens, of Cumbington, who survives him, and moved to Jackson the same year, residing in this vicinity ever since. He was the father of six children, though but two of them are now living. He has been a very active business man, until incapacitated by the infirmities of old age, and was in his time familiarly known throughout the county as cattle buyer and butcher, later as milliner, wool man, trader etc. He served his town on the board of selectmen for several years. As a business man he was shrewd and energetic, but had the confidence of his people, gained by honesty and fair dealing. He was an affectionate husband and an indulgent father. The aged widow, who is left to complete life's journey alone, has the sympathy of all in her deep bereavement.....Mrs. Samuel C. Snow has been ill all the spring and is in failing health at present. Dr. Mitchell of Freedom is attending her and fears she will not recover....Mark Stiles is better again. The warm weather seems favorable to his disease....J. H. Beedy's horse, Gladstone, is making good time this season on the Monroe track....F. H. Brown last week sold two three year old colts for $220 .... E. A. Carpenter last Friday sold twenty five head of cattle in one lot. He has, like the razor strap man, "still a few more left."....Haying has been somewhat delayed by the dull weather of last week, but a grand grass hunt was organized on Monday and most of the farmers are on the war path ....Mrs. Geo. Chandler, of Livermore Falls, is visiting at her father's, Mr. Amos Hatch....N. B. Beedy has opened his store at Chase's Corner. ....Mrs. Elizabeth A., wife of Collins Pattee, Jr., died June 30th, quite suddenly, of congestion of the brain, aged 47 years....Walter E. Croxford and Chester J. Wallace are at home from the Maine State College to spend vacation ....J. W. Cole and Sanford Page arrived home from Lowell, Mass., last Saturday. Mr. Page is quite sick and it is thought he cannot recover ...Wilbur E. Barker has returned from Boston, having relinquished his position as conductor on the electric street car railway....W. E. Page was thrown from his carriage Saturday evening striking on his head. Only temporary injuries, nothing serious....David Hasty has a very lame hand caused by getting a large sliver of wood in the back part of it. Amos Stickney has a very painful breeding sore on his hand, though it is somewhat better than last week. Both of these men are disabled for haying ...A large party of Frenchmen arrived in town last Monday, from Aroostook county, to get employment through haying.

SEARSMONT. The home of Augustus Jewett, in North Searsmont, was struck by lightning last Friday night and quite badly shattered. Fortunately no one was injured.....Mr. D. B. Cobb has moved into the building he has been fitting for a post office. It is a very fine place for the office... Miss Emily Miller has returned from Augusta... The festival Tuesday evening was not so largely attended as usual on account of the weather. The net proceeds were about $25.

BROOKS. John M. Dow and wife were thrown from their carriage last Sunday, but escaped without serious injury, thanks to a kind driving horse. The accident was caused by the nut becoming detached from the axle and the wheel coming off threw them upon the ground....Mr. Henry Page, of Jackson, was thrown from his wagon last Saturday evening, while driving a spirited horse, and the animal came tearing through the village and took a bee line for home. C. E. Lane started after him with his running horse, Jack, and soon brought him back uninjured. Mr. Page, though badly shook up, was not seriously injured.... People have begun haying a little and the busy harvest season has begun.

HALLDALE. A very heavy thunder shower passed over this section last Friday night. Large hail stones fell with the rain, which came down in torrents. It caused the streams to rise nearly as high as in a spring freshet. The lightning did no damage in this vicinity.... Everybody is busy haying, and the click of the mower is heard in all directions....Last Friday, Saturday and Sunday were exceedingly hot days, the thermometer standing from 90 to 95 in the shade....Mrs. Cara F. Joy, of Lowell, Mass., arrived last Wednesday. She will spend the summer with her parents, Mr. and Mrs. Elias Hall....Mrs. Jane Bussell, of Vassalboro, visited relatives here last week.... Several of the schools in town closed last week.

SOUTH MONTVILLE. Mrs. Clarissa Jackson, of Centre Montville, died Saturday evening, June 29.....Report says M. M. Johnson, who has been sick at Rock Island, Va., is convalescing....Mrs. S. A. Knowlton, who has been spending a few weeks with her son, Prof. J. T. Knowlton, of Bucksport Seminary, arrived home last week.... [illegible] Moody and Frank Gilman [illegible] Miss Jane Tasker's [illegible] Austin Wentworth [illegible] all horses with [illegible], of Searsmont, last week....W. S. Pottle has two rows of sweet corn in his garden three feet high as it stands, and all sprouted out June 30....Burton Eastman leaves this week for Taunton, Mass., to work in the Asylum.... P. A. Stubbs, of Rockland, was in town last week and sold C. V. Fuller a lot of land and another to Geo. E. Randall.... Some of our farmers are half done haying, but most of them will begin July 1st....Charles Penton has engaged to help Mayo Harryman through his haying season.... On account of the shower Friday afternoon, some of our farmers utilized Sunday to get hay in....Miss Abbie McDowell will close her summer term of school on Friday [illegible].

SWANVILLE. Mrs. William B. Pierce and son of Bangor are in town visiting friends.....Albert S. Pang, John A. McKeen, David and Bert Moore came home from Mt. Desert last week to stop through haying.....The neighbors and friends of R. R. Marden turned out Monday, mowed and put in bunches a field of grass. Mr. Marden's foot is improving but he is not able to assist in getting the hay.....The school in Dist. No. 5 closed last Friday. The teacher, Miss Emma Nickerson of East Corinth, has taken a lively interest in the school and given general satisfaction.....Miss Hattie L. Cunningham closed a term of ten weeks of school at Vinalhaven last week and arrived home Friday. Miss C. although having a school of forty-five scholars, making the term a laborious one, speaks well of the place and people....J. W. Miller and family, of Chelsea, Mass., arrived the first of the week and will remain through the hot weather.....J. W. Black's family of Searsport occupied Swan Lake Cottage last week.....J. L. Colcord, a former resident of this town, has sold his farm in Belmont and will move back to the old place for a short time and assist his son Amos M. in getting the hay on the place....Mrs. Annette Jackson continues to improve in health.....State Constable Partridge left on the morning train Tuesday to have an interview with Gov. Burleigh.....Jewett Downing of Malden Mass. arrived last week to spend the summer in town..... The members of Comet Grange will hold their next regular meeting Monday evening, July 15th. The question proposed for discussion that evening is Resolved, That increased intelligence does not bring happiness.....Rev. G. O. Harbutt of Searsport will preach at the church in this place next Sunday at 2 P. M. Arrangements have been perfected whereby we hope to have meetings nearly every Sunday during the summer, and it is earnestly desired that the people in the vicinity avail themselves of the opportunity and give the speaker a good audience.

PROSPECT. Mr. Alden Clark died last week after an illness of nine weeks. He leaves a wife and five children. His funeral services were held by Rev. W. Baldwin, of Winterport. Mr. Clark belonged to the Stone Cutters' Union and was a Mason....The remains of Capt. W. H. Mudgett were brought home last Tuesday from New York and buried in the Prospect burial ground. Capt. Mudgett somehow [illegible] and a young man [illegible] country. He was the [illegible] of Mr. and Mrs. Luther Mudgett, of Prospect....Mrs. Edward [illegible] formerly of Prospect, died [illegible] in Frankfort. She was the daughter of Mr. Eli [illegible] Lane, of Prospect, and the wife of Mr. Henry Lane, of Frankfort....Mr. Frank Holmes, of Salem, Mass., was down last week on a visit to Mr. and Mrs. S. W. Staples and other relatives.... The C. H. Partridge bridge is completed and the stone work is laid up better than ever before..... The Grange [illegible] last Saturday evening [illegible] Brown and Eddie A. H. [illegible] and Dexter [illegible] at Bowden's Point, a week ago last Tuesday. They [illegible]... The Village Improvement Society of Stockton Springs has some smart women. They [illegible] the sea captains and gave them a good [illegible] and having the green [illegible] and among the number we can [illegible] work. [illegible] ought to be appreciated by the women for the days were hot. But the sidewalk looks splendid....Manuel Langdon has completed the road leading into his place, and has sold part of the land to his brother George. Bats are expected to settle there and [illegible]. There ought to be spare women somewhere to study the boys down and be helpers in making a first class home....Mr. Frank Partridge, of Lowell, Mass., is in town visiting relatives. He brought down four horses for sale. They are kept in C. H. Partridge's....My boy was telling the other day what good luck he had with a box trap. He had caught two rats and a toad. The box trap was set in the barn cellar with bread and molasses for bait, and the toad was looking after the flies on the bait and sprung the trap.

KNOX. Mr. O. C. Wentworth, of this town, clothing manufacturer, who was recently burned out, has bought the Lord place from Mr. I. H. Jackson and is putting up a building 36 by 24, and a stable 22 by 24. He will continue the clothing business.....One of the severest showers known for years passed, or rather hung, over this place for two hours last Friday afternoon, the lightning sending its bolts in every direction. A great deal of damage must have been done, although all we have heard of is confined to three barns. One, belonging to Ed. Shibles, was burned with eight tons of nice hay and some farming tools. Mr. Shibles burned his hand quite badly in trying to save the tools. Hail fell in some sections, doing a good deal of damage. A barn in Montville and one in South Freedom were struck and demolished....A singular accident happened to a fine Jersey cow belonging to Ed. Shibles last week. She was turned into the pasture as well as usual, and when taken up at night one teat was gone, close up to the udder, probably the work of a dog. It was one of his best butter cows, of which he has several. Mr. S. is turning out some very fine butter. He uses a cooler creamer and runs it with ice, and says it works perfectly and saves him, by a close estimate, 30 cents per day....Our enterprising citizen, Addison Sparrow, who has contracted to carry the mail between Freedom and Thorndike station, has built and put on the route a fine new mail wagon, which does credit to the line and also to Mr. Sparrow, who by the way, is landlord of Hotel Maine. Although located in a country village this is a first class hotel in every particular and is run by a thorough temperance man on strictly temperance principles. Passengers to and from the station and guests at Hotel Maine cannot fail to find the best of accommodations and courteous treatment. ....Fanny Elkins, oldest daughter of John Elkins, died on the 26th inst. and was buried last Sunday from her father's residence. Almost the entire town attended the funeral, for Fanny was beloved by all. By her death the young people lose a dear friend and the family a loving daughter. The services were conducted by Rev. D. Brackett.... Among the coming colts in this town is one owned by Prescott Shibles, after Constellation. He is two years old, weighs sung on to 1,000, and is a beauty. His form is almost faultless and action splendid....We hear that our good pastor, the Rev. Mr. Goodwin, had the misfortune to fall and injure himself quite severely last week. A misstep in descending from his carriage was the cause.... We were invited one day recently to a ramble through the stables and grounds of Mr. Selden Fuller, of Freedom, whose residence is on the shores of the outlet of Freedom Pond. It is a beautiful spot, where you can sport in the hammocks under the shade of giant willow trees, sail on the beautiful sheet of water, or play a game of croquet on the fine lawn. Mr. Fuller is one of our progressive farmers, and believes in combining the ornamental with the useful, and also in the principle that "what is worth doing at all is worth doing well." In the stables we found some 17 head of neat stock and 7 of the horse kind. Among the neat stock is a splendid herd of 7 full-blooded Holstein heifers and a fine two-year-old bull—all first class registered stock, and as this seems to be the coming breed people wishing to improve their stock will do well to give him a call and view his herd. They may be sure of a hearty welcome from the genial owner....Haying is now on in good earnest and for the next three weeks you will not see much of the farmers or their wives unless you look in the fields or the house for them. ......Green peas are common with us now, as well as field berries.

Searsport Locals.

Capt. E. D. P. Nickels left for New York Monday.

J. W. Barnes, real estate agent of Bangor, was in town this week.

Edward Hamm, piano tuner, will be in town about the middle of July.

W. Grinnell arrived Tuesday with ten fine horses for his sales stable.

W. H. H. Saunders and family have been spending several weeks in town.

Capt. O. G. Eaton and family have taken apartments at the Searsport House.

Capt. Albert Herriman and wife, of San Francisco, registered at the hotel this week.

Stover and Burrill's Ten Nights in a Bar Room drew a very small audience Monday evening.

Capt. James Erskine and family arrived from New York Monday evening by steamer Lucy Miller.

Miss Abbie Havener, who has been attending a convent school at Montreal, is at home for a vacation.

Ship W. H. Conner, Capt. J. P. Butman, arrived at Sydney, N. S. W., June 25th, 89 days from New York.

R. P. Smith, who has been traveling with the Atkinson & Cook Dramatic Company, is at home for his summer vacation.

Miss Minnie Sargent, manager of the Western Union office here, returned Tuesday from a two week's visit to Boston.

S. L. Cate and wife, Master Lester Cate and Miss Clara Gaman, of Des Moines, Iowa, are registered at the hotel for the season.

We are indebted to Capt. C. M. Nichols of ship Lucy A. Nickels for copies of Japanese papers printed both in native and English language.

Grand Warden R. G. Dyer, assisted by Messrs. Adams, Thayer and Spencer, of Belfast, installed the officers of Sears Lodge, I. O. O. F., Monday evening.

Business at the Searsport House has been booming for the past two weeks, and the prospect for a large number of guests the remainder of the summer is very flattering.

Mrs. Marie Foster, manager of the Mendelssohn Ladies' Quartette, of Boston, which delighted lovers of fine music by their concert here last summer, will appear here this month.

Fred E. Grinnell, of Spokane Falls, W. T. surprised his friends by dropping in on them last week. Mr. Grinnell is doing a fine real estate and insurance business under the firm name of Grinnell & Porter.

Capt. Phineas Pendleton, Sr., of Searsport, Me., was in Boston yesterday receiving the congratulations of his numerous friends. He has reached the age of 85 years, and everybody who knows him hopes that health and happiness may continue with him seventeen years longer at least. [Boston Journal, June 26.

ARRIVALS. Mrs. Nettie Plummer and the Misses Eleanor Jeanette Trundy, from Boston, A. L. Mosman, C. B. Deshon, Henry Rollins, Capt. F. W. Treat, Mrs. Lascomb and son, J. P. Curtis and wife and Rev. A. J. Rackliff. George Hook, of Harrington, is visiting relatives here.

Capt. B. S. Merithew, who carries on one of our most thrifty farms, notwithstanding his inability to perform labor, is usually as early as the earliest with vegetables from the garden. This year he had green peas served on his table that were picked in his garden June 29th. The captain is well along in haying and will secure a very heavy crop this year.

S. L. Bicknell, whose contract as mail carrier on the Belfast and Bangor route expired July 1st, has placed an accommodation stage between Searsport and Belfast, leaving Searsport at 9 o'clock A. M., returning at 4 o'clock P. M. Order slate at American Express office and at A. Monroe's, Searsport, and the City Drug Store and Windsor Hotel, Belfast.

Our item last week relative to the return of H. H. Grant from California to take charge of the shoe factory gave rather a broader idea of his connection with the business than we meant to convey. We understand he will have the financial management of the concern, while Mr. A. B. Stimpson will be superintendent as heretofore. Mr. Grant is expected to arrive in about a week.

A quiet wedding took place at the residence of Mr. D. S. Stimpson on Chelsea street on Tuesday afternoon, June 25. Miss Nellie S. Nichols of Waltham, Mass., a niece of Mrs. Stimpson, was united by Rev. R. Perry Bush, to Mr. Otis S. Chessman of Pittsburg, Penn. The number of presents, though not large, were well selected, and among them were a pair of diamond ear-rings, one hundred dollars in gold, and a silver tea set. After a trip to Searsport, Me., the bride's former home, the happy couple will visit New York city, and Saratoga. Their future home will be Pittsburgh, where Mr. Chessman is engaged in business. Everett, Mass., Herald.

The school in Dist. No. 1, Eugenie L. Devereux, teacher, closed Friday, June 28. The following scholars were not absent one half-day during a ten weeks term: Prudie Beach, Marion Griffin, Bessie Chase, Carrie Cochran, Abbie Chase, Prudie Griffin, George Beach, Mamie Peterson, Edna Griffin, Clarence Pendleton, Edmund Staples, Katie Towle, Carey Towle, Eva Griffin, Hattie Kneeland, Roydon Peterson, Elmer Smith. On account of sickness Esther Beach, Katie McGilvery, Clarence Smith and Eva Towle were absent each one-half day only.

A VISIT TO CAMDEN. We recently visited the shipyard of H. M. Bean at Camden, where our townsman, Master J. C. Dutch, has charge of one hundred or more workmen. He has everything so systematized that the work is laid out for all without any hurry or confusion, although a rushing business is being done. Two large vessels are under construction—one said to be the largest schooner ever built in the Penobscot and the largest ever built except the Gov. Ames. We also called upon James S. Fowler, Jr., who has one of the finest stores in Camden and is doing a thriving business.

"THE SLIDE." The Solid Muldoon, of Ouray, Colorado, says:

The mine in Camp Paquin, although little has been said about it, is one among the very best properties in this country. The ore body is large, in some places exceeds three feet, and mills from 175 to 250 ozs. per ton. Owing to its having been under bond very little shipping has been done of late, but now that the time is up the output will be heavy. It is a vertical vein, cutting through lime, quartzite and shale. It is owned by George Matthews, Elmer Hayes and Bloomquist, all practical miners and hard workers. They merit success.

AN OCEAN GRAVE. The schooner Lanie Cobb, which arrived yesterday from Kingston, Jamaica, was in charge of First Officer Huntley, who said that Captain T. J. Kelly, died on June 11, five days after the vessel left port. Captain Kelly was afflicted with throat trouble, and soon after the Cobb left Kingston it was discovered that an abscess had formed in the thorax. On the 11th he literally choked to death. He was fifty years old and a native of Searsport, Me. The body was buried at sea. Health Officer Smith made a careful examination of the officers and crew at Quarantine yesterday, and caused the vessel to be thoroughly fumigated to preclude any possibility of contagion, though it was not thought the captain's disease was of a contagious character. The other members of the crew are in good health. [N. Y. Herald, June 28th.

THE CHURCHES. Next Sunday morning Rev. N. La Marsh will speak on "personal liberty" from John 8:36. In the afternoon Love Feast, which will be followed by Communion service. In the evening the Presiding Elder, Rev. I. H. W. Wharff, will preach. The regular quarterly collection will be taken at the morning service....Children's Day was observed in the M. E. Church in the usual manner last Sunday. The concert in the evening was highly creditable and the decorations were very fine. The report showed the school to be in a flourishing condition, averaging sixty-seven for the year; and the pastor strongly urged an increasing interest on the part of the parents to send their children through rain as well as sunshine...... Monthly collection for support of the gospel at the Congregational church next Sunday morning.

TERRIBLE ACCIDENT. Last Friday afternoon a terrible accident occurred at the house of Zetham Berry at the harbor. His little daughter Etta, aged 5 years, was instantly killed by the accidental discharge of a gun in the hands of her brother Andrew, aged 11 years. Mr. Berry and his wife were absent from home, leaving the children alone in the house. The gun, which was heavily charged for hawks, which had been very troublesome, was hung up over the door. The little boy took it down and laid it on a bed. By some means it was pushed off, and in his attempt to save it the gun was discharged, just as the little girl looked in through the door, the charge striking her in the forehead, passing out at the back of the head. The boy was so paralyzed he hardly knew what he was doing. His first act was to re-load the gun, after which he ran for his parents. The funeral of the little girl took place Sunday afternoon.

NORTH SEARSPORT ITEMS.

Cathie Nickerson is ill with the mumps.

Henry Marden, of Belfast, was in town last week.

Howard Mason, of Belfast, was in town last Sunday.

Jas. L. Saunders, of North Bluehill, was in town last week.

J. W. Smart, who has been quite ill, is now up and doing.

Capt. Otis Colson, of schooner E. L. Warren, was at home last week.

Mr. Wm. Ray, of Dixmont, was in town last week for a short stay.

Jas. W. Harriman, visited friends at the Head of the Tide, Belfast, last Sunday.

Mrs. Morrison Mathews in last week's items should have read Mrs. Marion Mathews.

The post office at this place was moved Monday from E. W. Seavey's to Alfred Stinson's.

Thomas Merrithew has been in town the past week visiting his old neighbors and friends.

Geo. W. Nickerson has taken the stage route from this place to Belfast for a term of years.

The lads and lassies at this place will go to Stockton Springs to-day (Thursday) to celebrate the 4th.

There will be a social hop in Marden's Hall this (Thursday) night. Excellent music will be furnished.

F. M. Eastman has a seven weeks old Knox colt which stands 11½ hands high. This colt was sired by Satan, owned by Jas. L. Saunders, of North Bluehill. H. E. Robbins and Bloomfield Reed have very promising colts by the same sire.

Rev. Thomas A. Crabtree, who has been holding a series of meetings here, has returned to his home in Bangor.

Miss Mattie Stratton, of this place, closed a successful term of school in the Richards District, Frankfort, last Friday.

H. P. Towle is at work for Frank Gould, of Prospect, haying, and Walter L. Mathews has hired with Simon Cilley, of Brooks.

Mrs. Fidelia Mathews, of Searsport, who has been living with her son, Arthur D. Mathews, in Frankfort, was here last week visiting relatives.

The summer term of school in District No. 8, Mt. Ephraim, closed Friday, the 28th inst., after a successful term of eight weeks, taught by Miss Datie B. Mathews, of this place. The scholars who were not absent one day for the term were: Myra Scribner, Kate Scribner, Percie Scribner, Ralph Scribner, Bennie Merrithew, Charlie Merrithew, Willie Thompson and Johnnie Crocker. Those absent one day only on account of sickness are: Cathie Nickerson, Israel Chase and Harry Randall. Myra T. Scribner was taken ill with mumps the last week.

ISLESBORO. A Sunday school party from the Second Baptist Church, of this town, make an excursion to-day to Pulpit Harbor, North Haven. The party will go in a vessel towed by a steamer.

MONROE. Miss Agnes Mayo closed a very successful term of school at the village last Friday. The following scholars were not absent or tardy during the term: Ellen Mansur, Linda A. Chase, Estelle Lincoln, Gustie L. Neal, Ernest Lincoln, Louise Mayo, Israel Grant, Chester Bailey, Mida W. Mayo, Geneva Grant, Alice E. Twombly, Mildred Sewall, Mertie Jenkins, Stella Clements, Ernest Piper, Louise A. Smith, Forest L. Collins, Willie L. Collins......Frank Nye embalmed Mr. Benson Curtis remains last week, and is fully prepared to do such work in a satisfactory manner. ... Bee keepers are having extra luck this year. The stallion Gladstone, owned by John Boody, of Jackson, trotted a full mile on the Park in 2:39 last Saturday. Lots of good trotting was witnessed on that day.....Johnson Garland's little boy broke his arm while at play on Saturday....Eben Clements has a very bad eye caused by getting lime into it. .....Thomas Clements fell and broke two ribs Monday.... The Busy Workers Club held their fair last week and were very successful having taken about $80. Mrs. A. B. Staples drew the silk afghan; Linda Chase the silk sofa pillow and Mrs. Robert Mayo and Mrs. C. A. McKinney the other quilts....About 35 men from up river have arrived in town to hire out in haying and nearly all have obtained a chance. Wages are from $1.50 to $2.00 a day....The sociable meets at Mrs. John Moore's Tuesday afternoon.

WINTERPORT. A very welcome guest arrived at the home of Mr. and Mrs. A. H. Hanscom on Sunday June 23d. It is a little daughter and it is said by those who are supposed to know to be an unusually fine child.....Quite a delegation of members of Howard Lodge F. & A. M. attended the funeral of Capt. Mudgett at Prospect June 25th. The services were conducted by Rev. H. R. Norton, who also attended the funeral of the little son of Capt. Charles Whitney at Frankfort on the same day. Rev. A. A. Lewis of Brewer conducted the funeral services of John Curtis on Tuesday. ......Mrs. H. O. Snow, who was stricken with paralysis the 24th ult., still lies in a very critical condition, but has slightly improved within the last few days....Mr. Will Johnson, formerly of this place, but who for the last seven years has been in Massachusetts, is spending a few days in town. He has recently drawn a prize of $7,500 in the Louisiana lottery....Edwin Bowden jr., who has been sick with typhoid fever at Vinalhaven, returned home on Saturday's boat. His father went down to accompany him home......Miss Maude Snow arrived from Portland last week for a month's vacation, accompanied by her friend Miss Brown... Mrs. Fred Atwood visited friends in Bangor last week... Miss Nora Lufkin, of Monroe, is the guest of Mrs. C. M. Chase....Misses Nina and Myra Clement arrived Friday and will spend the remainder of the summer at home....Mrs. Carrie Coker of Newburyport, Mass., is the guest of her brother, Mr. F. W. Haley....Miss Ada Walker is visiting friends in Searsport....Miss Blanche Arey is visiting her sister at Waterville...... ....Mr. and Mrs. Hill, of Rockland, visited their son, C. R. Hill, last week.....Rev. H. R. Norton attended the ministerial association at Surry Wednesday. ...Misses Emma and Lillie Hardy and Anna Scott have gone to the Bluffs for the season. .....Capt. Metcalf is spending a few weeks at West Garland. It is hoped that his health may be benefited by this visit to the country....Willie Durham returned to Boston on Saturday's boat....Dr. A. H. Harding, of Monson, was the guest of Mrs. Scott Saturday and Sunday....Mrs. R. P. Hall returned from Portland Friday....S. W. Coffren is spending his vacation in town....Elbridge S. Fernald returned from Middletown Saturday....Edwin Flemant had green peas and new potatoes from his garden more than a week ago......Quite a number of the friends of D. H. Smith called on him Saturday evening to congratulate him on his 62th birthday.....Mrs. John Holt celebrated her 75th birthday the 30th......Charles Ames and Mrs. Col. Bett, of Bangor, were guests of Mrs. Lewis Atwood last week......Wm. L. Hussey, of Amherst, was in town last week and bought a lot of goods of Fred Atwood. Quite a number of other out of town men were also here for the same purpose......The Dunn Comedy Co., is playing at Union Hall this week.....Steamer Alert on Hermon Pond is developing quite a business. Obstructions have been removed from the outlet so that she runs down to Stetson Pond....Mr. Percy N. Hall and Miss Lizzie A. Eaton were united in marriage Saturday evening at the home of the bride's father. The ceremony was performed by Rev. H. R. Norton in the presence of a few friends....The upstreet schools, taught by Misses Edith Rogers and Lizzie Fernald, closed Friday. Saturday afternoon the children of the primary school with their teacher, Miss Fernald, took a straw ride to Snow's grove where they had a picnic and passed a merry afternoon with pleasant games, swinging, etc., returning home about six o'clock very jubilant over their good time...... The scholars of Primary School District Number 2 deserving special mention for punctuality and attendance are Eugene Hale Dillaway and Effie May Littlefield, who were neither absent nor tardy during the term. Other scholars not absent, but tardy: Daisy Bowden, Eva Danielson and Susie Hoxie. The school closed with an exhibition, the programme of which is as follows:

1. When I am a Woman. Bertha Weed
2. New Fashioned School. Irving Levansaler
3. Little Helpers, Rena Gutierrez, Lizzie Baker, Christie Whelden, Kitty Atwood, Lennie Maddox, Minnie George.
4. I Shall Miss the Children. Laura Weed
5. Foxes. Chloe McDermott
6. Guess What's in My Pocket. Nellie Simpson and School
7. Feather Cake. Mollie Atwood
8. Boys will be Boys, Eugene Dillaway, Linden Dorr, Richard Tainter, Freddie Gilman, Harry Dorr.
9. Little Daisy. Daisy Bowden
10. The Deacon's Courtship. Effie Littlefield
11. Always Speak the Truth, Minnie and Daisy Bowden, Maud Colson, Geo. McGee, Susie Hoxie, Harold Norton, Edith McGee, Carrie Dorr.
12. My Josiah. Laura Nason
13. Motion Song, Laura Weed, Gracie and Richard Tainter, Effie Littlefield, Chloe McDermott, Lizzie Grant.
14. Good Bye, Eva Danielson, Geo. and Miles McGee, Ernest Levansaler, Hattie Kelly, Walter Atwood, James Atwood.

SHIP NEWS.

PORT OF BELFAST.

ARRIVED.

June 28. Sch. Nellie S. Pickering, Flowers, Boston.

June 30. Sch. E. L. Warren, Colson, Boston.

July 1. Schs. Nellie V. Rokes, Hatton, Brunswick, Ga.; Howard Holder, ——, St. John.

AMERICAN PORTS.

New York, June 26. Arrived schs Annie R Lewis, Bangor; Vicksburg, do; Empress, do; William Flint, do; Charlotte Buck, do; George B Ferguson, do; 27th, arrived schs James A Garfield, Bangor; Dora M French, do; 28th, arrived brig Harry Smith, Hutchinson, Cienfuegos; schs M W Griffing, Batchelder, Bath; Fannie & Edith, Ryder, Mt Desert.

Boston, June 26. Cleared bark Henry A Burnham, Ross, Trinidad; 29th, cleared sch Alfaretta S Snare, Smith, Cayenne; July 1, arrived sch Daylight, Hodgdon, Baltimore.

Philadelphia, June 26. Arrived brig Fidelia, Blake, Turks Island; cleared sch M B Millen, Dyer, Portland; 29th, cleared schs Helen, White, Portsmouth; Electa Bailey, Philbrook, Bangor; 30th, arrived sch Clifford, Crabtree, Caibarien.

Baltimore, June 24. Cleared sch Daylight, Hodgdon, Boston; 26th, cleared sch Sarah W Lawrence, Haskell, Portsmouth, N H; 27th, cleared brig Harry Stewart, Blake, Bangor; July 1, cleared schs. F. C. Pendleton, Fletcher, New York; Helen G. Moseley, Holt, Boston.

Bangor, June 24. Arrived sch Mary Farrow, Salem; 25th, cleared schs Lester A Lewis, Burgess; Mary Jane, Tainter, and Wm Beazley, Farrar, N York; Mary Ann McCann, Fletcher, New Haven; M W Griffing, Batchelder, Norwalk; 26th, arrived sch Susan N Pickering, Haskell, Philadelphia; cleared sch Maggie Mulvey, Ranlett, New York; 27th, cleared sch Mark Pendleton, Hatch, Newark; 29th, cleared schs Nellie, Drinkwater, Richmond; Merrill C Hart, Murphy, New York; July 1, cleared sch Kenduskeag, Norton, New York.

Wareham—Ar 24th, sch Lemuel H Hopkins, Larrabee, Baltimore.

Georgetown, D C, June 25. Arrived sch Z Sherman, Coombs, Kennebec.

Charleston, June 26. Arrived schs Charley Buckl, French, Belfast; Melissa A Willey, Bath.

Fernandina, June 26. Arrived schs Almeda Willey, Copeland, New York; Isaiah K Stetson, Trask, do.

Jacksonville, June 26. Arrived schs St Johns, Gilmore, New York; Flora Condon, French, do; Nettie Langdon, Crawford, do; Charlotte T Sibley, Bartlett, Belfast; 27th, arrived sch Penobscot, Carter, Bangor.

Pascagoula, June 26. Arrived sch Lena R Storer, Lee, Tampico.

Bath, June 25. Arrived sch Ada Bailey, White, Darien, Ga.

Newport News, June 26. Arrived sch King Philip, Salem.

Bucksville, S C, June 27. Arrived sch Addie Jordan, Herriman, Boston.

Darien, June 27. Sailed sch Cyrus Hall, Coombs, Boston.

Port Royal, S C, June 27. Arrived sch Jesse Lena, Rose, Boston.

Perth Amboy, June 27. Arrived sch Norombega, Harding, New York.

Salem, June 28. Arrived sch John Pierce, Rogers, Philadelphia.

Bridgeport, Ct, June 28. Arrived sch Wm Butnam, Searsport.

Passed Hell Gate, June 25. Sch. Lizzie M. Ellis, New York for Searsport; 28, sch. Mary F. Corson, Robinson, Belfast; 30, sch. A. W. Ellis, Ryder, N. Y. for Belfast.

Portland, June 25. Arrived sch. Thomas W. Hyde, Sherman, Philadelphia, and cleared 29th for the Kennebec.

FOREIGN PORTS.

Caibarien, June 18. Cleared sch Clifford, Crabtree, Philadelphia.

Hillsboro, N B, June 25. Arrived sch Mark Gray, Edwards, Boston, to load for Philadelphia.

Cheverie, N S, June 21. Arrived sch Morancy, from Portland (and sailed 22d for Seaford, Del).

Demerara, June 7. In port sch Benj Fabens, Condon, for New York.

St. Thomas, June 11. Sailed bark Meguntlcook, Wallace, Sierra Leone, (and sailed 14th for Cienfuegos.

Sierra Leone, June 8. Arrived sch. Waldemar, Parker, Darien, via Bermuda.

Rio Janeiro, May 30. Arrived bark Fred W. Carlon, Reed, Rosario; June 1, in port ship Cora, Ray, une.

Pernambuco, June 3. Arrived sch. Gertrude L. Trundy, Davis, Baltimore.

MARITIME MISCELLANY.

Sch. Governor Ames was spoken June 1 three degrees south of the Equator, and is supposed to have since reached Buenos Ayres.

Sch. Decatur Oakes, 147 11-100 tons, built in 1856 and owned at Newport, R. I., since 1866, has been sold to Samuel L. Keen, of New York, and will be commanded by Captain Weston Gregory, of Rockland.

SHIPBUILDING. J. S. Winslow & Co., of Portland, have contracted with Wm. Rogers, of Bath, for another large four-masted schooner, to be off next November. The craft is to be a duplicate of the Jacob S. Winslow, recently launched from the yard of Mr. Rogers. Captain Laithwaite of schooner Bertha Warner will be master and part owner. ....The big Sewall ship, work upon which has just commenced at Bath, will be 275 feet long, 48 feet beam and 28 feet deep, with three masts and three decks. She will be the largest merchant sailing ship ever built.

DISASTERS, &C. The sch. Fred Jackson, of Portland, Philadelphia for Bath with a cargo of coal, ran ashore on the southwest shore of Gay Head at 3 o'clock Sunday morning during a thick fog. She was floated that night without apparent damage and towed to Vineyard Haven Monday. ....The schooner H. C. Curtis, of Deer Isle, Capt. Sproul, Port Johnson for Salem, loaded with coal ran ashore on West Chop at about 10 o'clock last Saturday night, during a thick fog. She remained in the same position Monday. Part of her cargo has been lightered.

FREIGHTS. The Freight Circular of Snow & Burgess, New York, reports for the week ending June 29: With reference to oil tonnage to arrive there is but little inquiry for barrels, while for cases a number of ships have been committed for forward business at 40 cents to Shanghae, 35½ to Japan, and 25 to Calcutta, which indicates a steady market prospectively. A brisk demand still prevails for medium size vessels for general cargo and lumber to the River Plate, and being scarce strong rates are current, 22½ cents per cubic foot and 40½ for case oil having been paid to Buenos Ayres, and the top rates of the season for lumber from the South and East. Long voyage vessels for general cargo are scarce, and those of handy size on the spot or near by command full rates, or say 35s@37s6 per 40 cubic feet to west coast S. America, 35s.@40s. to Australia, 42s. 6d.@47s. 6d. to New Zealand, and $10 per ton dead weight capacity to San Francisco. Naval store freights from the South to Europe are quiet and nominally 3s. 9d. and 5s. to Cork for orders. West India freights, both outward and homeward, are slow, partly because of the limited supply of handy vessels, but rates, as a rule, are firm. Lumber vessels to load South for home and West India ports continue scarce and wanted, with, in some instances, rather fuller rates current. There is little or no change in rates for coal, ice, and other coastwise business. Charters—Ship Willie Rosenfeld (to arrive) New York to San Francisco, general cargo, private terms. Sch. Mary A. Hall from Philadelphia to Fernandina, R. R. iron, $1.55, and back to New York, lumber, $7.25—free wharfage. Sch. S. D. J. Rawson, New York to Bangor, R. R. iron, $2. Sch. Mary L. Peters, from Port Johnson to Boston, coal, $1. Sch. Lackawanna, from Perth Amboy to Searsport, coal, private terms. Sch. A. S. Snare, from Boston to Cayenne, ice and general cargo, $1,650. Brig Hattie from Portland to Martinique, cooperage, private terms.

Register of Deep Water Vessels.

SHIPS.

Abner Coburn, G A Nichols, sailed from New York May 22 for San Francisco.

A J Fuller, T P Colcord, cleared from San Francisco May 25 for Liverpool.

Alameda, Chapman, arrived at New York June 1, from Hull, Eng.

Belle of Bath, C Curtis, sailed from Liverpool, Eng, June 2 for New York; spoken June 20, lat 46, lon 41.

C C Chapman, Hichborn, arrived at Hong Kong previous to June 22, from New York.

Centennial, B F Colcord, sailed from Sangor April 22 for New York.

Charger, D S Goodell, sailed from San Diego, April 18 for Hong Kong in ballast.

Daniel Barnes, J S Stover, sailed from New York June 15 for Yokohama.

Elizabeth, J H Colcord, sailed from Liverpool June 6 for New York; passed Tuskar 8th.

Frank Pendleton, W G Nichols, arrived at Yokohama, May 8, from New York; in port June 5 for Philippine Islands and New York.

Frederick Billings, Sherman, sailed from New York May 10 for San Francisco.

Gov Robie, Amos Nichols, sailed from New York May 30 for Shanghae.

Henry B Hyde, Phineas Pendleton, sailed from San Francisco March 11 for Liverpool; spoken April 1, lat 13 33 N, lon 121 W.

Henrietta, J C Gilmore, sailed from New York April 10 for Shanghae; spoken May 27, lat 11 S, lon 32 W.

Iceberg, F W Treat, arrived at New York June 1, from San Francisco.

Iroquois, A V Nickels, arrived at San Francisco May 15 from Baltimore (loads for New York).

Jacob E Ridgeway, F G Watson, sailed from Philadelphia April 16 for San Francisco.

John C Potter, Pendleton, arrived at San Pedro June 10 from Newcastle, N S W.

Josephus, Thomas Rogers, sailed from Newcastle, N S W, April 13 for Hong Kong.

Llewellyn J Morse, Savory, sailed from San Francisco March 6 for Queenstown; spoken March 27, lat 4 33 N, lon 111 06 W.

Louis Walsh, Pendleton, arrived at San Francisco June 8 from Seattle.

Lucy A Nickels, C M Nichols, sailed from Yokohama June 11 for Tacoma.

Luzon, J Park, arrived at Cebu, no date, from Hong Kong.

Manuel Llaguno, Edw Smalley, cleared from Philadelphia Feb 28 for Hiogo; sailed from Breakwater March 5, spoken April 7, lat 7 S, lon 33 W.

Mary L Stone, A L Carver, sailed from New York April 24 for Shanghae.

Nancy Pendleton, J N Pendleton, at Yokohama June 5 for New York.

R R Thomas, P B Nichols, sailed from Port Hadlock June 5 for Valparaiso for orders.

Raphael, Harkness, sailed from New York June 29 for Penang.

Robert L Belknap, Staples, arrived at San Francisco, May 23 from Nanaimo.

S P Hitchcock, J B Nichols, sailed from San Francisco June 29 for Liverpool.

San Joaquin, Drinkwater, arrived at Iloilo from Sydney, N S W, April 29; in port May 18, to load dry sugar for U. S.

St Mark, A H Nichols, sailed from New York Feb 25 for San Francisco.

St Nicholas, C F Carver, sailed from New York April 21 for Yokohama.

St Paul, Williams, sailed from New York March 21 for San Francisco; spoken, no date, lat 16 S, lon 36 W.

State of Maine, E D P Nickels, arrived at New York June 12 from Hong Kong.

Thomas Dana, L C Dow, sailed from New York March 9 for Yokohama.

Tillie E Starbuck, Eben Curtis, sailed from New York March 28 for Portland, O; spoken May 2, lat 13 S, lon 34 W, all well.

W R Grace, J W Walnutt, sailed from San Francisco Feb 20 for Havre; passed the Lizard July 1.

Wandering Jew, D C Nichols, arrived at Melbourne June 5 from New York.

Wm H Macy, Amesbury, Liverpool for N Y; spoken June 7, lat 21, lon 21.

Wm H Conner, J P Butman, arrived at Sydney, N S W, June 27 from New York.

Wm McGilvery, N Dunbar, sailed from Valparaiso Feb 23 for Taltal.

BARKS.

Adam W Spies, A D Field, sailed from Hong Kong April 8 for Callao.

Adolph Obrig, Peterson, Philadelphia for Hiogo; passed Delaware Breakwater March 30.

Beatrice Havener, Havener, sailed from New York June 12 for Rosario.

Belmont, Reagan, arrived at Port Spain May 30, from Boston; in port June 7.

Carrie E. Long, Fred Park, sailed from Boston May 17 for Montevideo.

Carrie Heckle, Colcord, sailed from New York June 11 for Port Elizabeth.

Carrie L Tyler, H T Lancaster, arrived at Macassar May 1 from Newcastle.

Clara E McGilvery, Colcord, sailed from Barbadoes June 20 for Bonaire.

C P Dixon, F L Carver, cleared from New York March 16 for Talcahuano, and sailed from Hart Island Roads 23; spoken April 4, lat 35 N, lon. 45 W, all well.

Edward Cushing, sailed from Boston Feb 6 for Montevideo.

Edward Kidder, E L Griffin, sailed from Singapore April 29 for New York; passed Anjier May 18.

Emma T Crowell, A S Pendleton, sailed from New York Mar. 6 for Hiogo; spoken April 8, lat 3 N, lon 25 W.

Escort, R G Whitehouse, at Singapore May 20 for Hong Kong.

Evanell, Colcord, sailed from New York April 5, for Montevideo; spoken April 20, lat 30 N, lon 47 W.

Evie Reed, A F Whittier, sailed from Boston April 12 for Buenos Ayres; spoken April 14, lat 40 08 N, lon 66 32, all well.

Hattie G McFarland, Dodge, arrived at Montevideo Feb 27 from Boston; in port May 9, for New York.

Havana, Rice, arrived at New York June 16 from Matanzas.

Haydn Brown, C H Havener, arrived at Manila May 21 from New York.

Hudson, F A Curtis, arrived at New York May 5 from Alleppy.

Henry Norwell, S N McGilvery, arrived at Zanzibar May 5 from New York.

John J Marsh, F P Whittier, arrived at Philadelphia April 15 from Matanzas.

James G Pendleton, Lancaster, arrived at Iloilo prev to June 13 from Melbourne.

John E Chase, Parks, sailed from Portland June 3 for Rosario; spoken June 6, lat 40 30, lon. 70.

John M Clerk, Pendleton, sailed from Boston April 3 for Sydney, N S W; spoken May 15, lat 14 12, lon 32 34.

J. W. Dresser, Parker, arrived at Cienfuegos May 8 from Philadelphia.

Lima, Carver, cleared from Montreal May 31 for Buenos Ayres.

Mary E Russell, N S Nichols, sailed from Santos May 31 for Barbadoes.

Moonbeam, Dunbar, at Portland, loading for River Plate.

Mary S Ames, Crocker, sailed from Port Natal May 17 for Barbadoes.

Nereid, W A Griffin, arrived at Brunswick June 28 from Boston.

Penobscot, O G Eaton, cleared from New York June 1 for Singapore or Penang; spoken June 6th, in lat 38 26 N, lon 68 34 W.

St Lucie, J T Erskine, arrived at New York June 15 from Baltimore.

Wakefield, W S Crowell, cleared from New York June 21 for Wellington and Lyttleton, N Z.

Willard Mudgett, Crocker, cleared from New York June 18 for Callao.

BRIGS.

David Bugbee, Stowers, sailed from Buenos Ayres April 27 for Baltimore.

Ernestine, H B Whittier, sailed from Ponce, P R, June 12 for Yabacoa, to load for Portland (would leave Yabacoa about 27th.)

H B Hussey, Hodgdon, arrived at Charleston June 25 from Bath.

H C Sibley, G W Hichborn, on the passage from Bangor to Aspinwall.

H H Wright, Wm Meyers, sailed from Portland June 13 for Rosario.

I W Parker, Kane, arrived at New York May 21 from Zanzibar.

Ned White, Alban F Elwell, arrived at Rio Janeiro May 15 from New York; in port June 1.

Sparkling Water, Hichborn, sailed from Kingston, Jamaica, June 6 for Black River.

SCHOONERS.

Benj Fabens, R B Condon, arrived at Demerara May 21 from Boston; in port June 7 for N Y.

Carrie A Lane, Dyer, arrived at Altata May 28 from San Francisco.

Clara E Colcord, Patterson, arrived at Baltimore June 25 from Bangor.

Dione, Raynes, arrived at New York June 25, from Jamaica.

Hattie McG Buck, Putnam, arrived at Bucksville, S C, June 27 from New York.

Herald, Reagan, sailed from Pensacola April 26 for Rosario.

John L Treat, McClure, arrived at New York June 20 from New Haven.

Lackawanna, Closson, arrived at New York June 25 from Macoris.

Linah C Kaminski, S E Woodbury, cleared from Charleston June 28 for New York.

Lizzie Lane, A G Closson, at Searsport.

Lucia Porter, Grindle, arrived at New York June 25 from Fernandina.

Mary A Hall, M Veazie, arrived at Philadelphia June 21 from Bangor.

Roger Moore, Gilkey, cleared from Portland May 2 for St Pierre, Mart.

Sally I'On, W H West, arrived at Breakwater June 29 from Antigua.

Warren Adams, Colcord, sailed from Cienfuegos June 1 for Delaware Breakwater.

Weaka, Cottrell, sailed from Cadiz May 18 for Gloucester.

William Frederick, Woodbury Burgess, arrived at Boston June 5 from Cadiz.

Willie L Newton, Coombs, arrived at Brunswick, Ga, June 5 from New York.

Enforcing the Liquor Laws in Bangor.

The action of the city authorities in enforcing the laws against liquor selling must meet the hearty approval of all who have the welfare of the community at heart, and it is to be hoped that the officers will persevere until no one will think of publishing such statements in regard to our city as have too frequently been seen in print.

There is so absolutely no plea to be made in favor of rum-selling; it is so patent that liquor saloons are ulcers that eat into the life of a community; and every interest of family, of business, of good morals, of happiness of young and old is so grievously assailed and imperilled by the dealing out of intoxicating drink, that it is strange that the traffic can gain or keep a foot-hold in communities where so many intelligent people make their homes. [Saturday's Whig & Courier.

To Divert Trade from Portland to Halifax.

OTTAWA, Ont., June 30.—Word reached here today that the Canadian Pacific railroad has been granted the bonding privilege by the United States treasury department for the freight destined for the Canadian sea board via the Canadian short line through the State of Maine. The company recently withdrew its original application which sought too many privileges. A freight tariff was issued yesterday which it is thought will divert thousands of tons from Portland, Boston and New York to Halifax.

Take Hood's Sarsaparilla 100 Doses One Dollar

The Chief Reason for the marvellous success of Hood's Sarsaparilla is found in the fact that this medicine actually accomplishes all that is claimed for it. Its real merit has won for Hood's Sarsaparilla

Merit Wins a popularity and sale greater than that of any other blood purifier. It cures Scrofula, all Humors, Dyspepsia, etc. Prepared only by C. I. Hood & Co., Lowell, Mass.

1y41

Boston Produce Market.

BOSTON, July 2. The week opened with a slow trade in butter, and tendency of prices was in favor of buyers. For fine Northern dairies 16@17 cents was a top range.

Cheese firmer, in sympathy with the country markets, but demand was light and no advance could be obtained. Fine Northern factory 9¼@9½ cents, two in a box, and 9 cents for singles.

Eggs quiet, with prices barely maintained. Eastern ruled at 17@17½ cents.

Beans scarce, with a further upward tendency. Sales of pea and mediums at $2.35@$2.40 per bush.

Fresh killed spring Chickens, Northern and Eastern choice at 20@25c; fair to good at 15@20c; fowls, choice 15a16c; ice packed chickens, 16@17c; fowls, 12c; live fowls, 10a12c.

Choice prime hay $18@$19.50; fair to good at $17 a $18; Eastern fine $14@16; poor to ordinary $14@$16; East swale $10; Rye straw, choice at $18; Oat straw $7a$8.

Potatoes—New York and Vt Burbanks at 50@65c ℔ bush., S Burbanks 50@55c.

BELFAST PRICE CURRENT.

Produce Market.		*Price Paid Producers.*	
Apples ℔ bush,	0@0	Hay ℔ ton,	8.00a13.00
" dried ℔ ℔,	14@	Hides ℔ ℔,	3a3½
Beans, pea, ℔ bu,	2.00a2.25	Lamb, spring, ℔ ℔,	12@14
" medium,	2.00@2.25	Lamb Skins,	35a50
" yellow eyes,	3.00@3.25	Mutton ℔ ℔,	5a6
Butter ℔ ℔,	15a18	Oats ℔ bush, 32 ℔,	38@40
Beef ℔ ℔,	5a7	Potatoes,	35@40
Barley ℔ bush,	60@65	Round Hog ℔ ℔,	0a0
Cheese ℔ ℔,	10@12	Straw ℔ ton,	6.00a8.00
Chicken ℔ ℔,	0@0	Turkey ℔ ℔,	00@00
Calf Skins ℔ ℔,	6a7	Veal ℔ ℔,	5a6
Duck ℔ ℔,	0@0	Wool, washed ℔ ℔,	32@33
Eggs ℔ doz.,	15	Wool, unwashed,	21@25
Fowl ℔ ℔,	12@14	Wood, hard,	3.50@5.00
Geese ℔ ℔,	00@00	Wood, soft,	3.00@3.50
Retail Market.		*Retail Market.*	
Beef, corned, ℔ ℔,	7a8	Lime ℔ bbl.,	1.00@1.05
Butter Salt ℔ box,	18	Oat Meal ℔ ℔,	4@5
Corn ℔ bush.,	52	Onions ℔ ℔,	5@4
Cracked Corn ℔ bush.,	52	Oil, kerosene, ℔ gal.,	11@12
Corn Meal ℔ bush.,	52	Pollock ℔ ℔,	4@4½
Cheese ℔ ℔,	12@14	Pork ℔ ℔,	8a10
Cotton Seed ℔ cwt.,	1.40	Plaster ℔ bbl.,	1.00@1.05
Codfish, dry, ℔ ℔,	4@7	Rye Meal ℔ ℔,	3½
Cranberries ℔ qt.,	0@0	Shorts ℔ cwt.,	1.05
Clover Seed ℔ ℔,	11@16	Sugar ℔ ℔,	8@10
Flour ℔ bbl.,	5.00@7.75	Salt, T. I., ℔ bush.,	40
H.G. Seed ℔ bu.,	1.75@2.00	Sweet Potatoes ℔ ℔,	4@5
Lard ℔ ℔,	10@12½	Wheat Meal ℔ ℔,	4@4½

MARRIED.

In Belfast, June 21, by Rev. H. F. Erskine, of Deer Isle, Mr. Thomas S. Erskine, of Morrill, and Nora J. Whitcomb.

In Portland, July 2, by Rev. Henry Blanchard, Willis A. Cates and Angie P. Carter, both of Portland.

In Stockton Springs, June 23, James C. Lamphor, of Stockton Springs, and Mrs. Abbie Stearns, of Waldo.

In Boston, June 26th, by Rev. Nathan Hunt, Mr. Thomas C. Kibble, of Boston, and Miss Sarah A. Pendleton, formerly of Searsport, Me.

In West Camden, June 15, Frederick L. Parker, of Rockland, and Nellie A. Andrews, of West Camden.

In Rockland, June 22, Raymond L. O'Brien and Bernice Andrews, both of Thomaston.

In Rockland, June 22, George H. Davis and Abbie L. Oakley, both of Rockland.

In Warren, June 22, Horatio N. Hilton and Etta L. French, both of Warren.

In Appleton, June 22, Stillman N. Simmons and Bertha Ames, both of Appleton.

In North Haven, June 22, Frank H. Winslow, of Vinalhaven, and Ida E. Dyer, of North Haven.

In Rockland, June 20, Llewellyn C. Ames and Flora A. Rokes, both of Rockland.

In Charlestown, Mass., June 20, Woodbury Hix Spaulding, of Waltham, formerly of Rockland, and Nellie Austress, daughter of Aaron Hook, of Charlestown.

In South Union, June 26, by Rev. J. Dana Payson, George A. Roberts, of Monroe, and Lilla V. Austin, of Bucksport.

In Thomaston, June 18, William H. Price and Blanche E. Stone, both of Rockland.

In Washington, June 16, William E. Creamer and Winnie M. Weaver, both of Washington.

DIED.

In this city, June 30, Mrs. M. Garofelia Stockham, of Philadelphia, aged 52 years.

In this city, June 30, Joseph R. Jenney, aged 31 years.

In Searsmont, July 1, Allie H. Clement, aged 1 year.

In Morrill, July 2, Thomas Barlow, aged 94 years, 8 months and 21 days.

In East Corinth, June 28, Caroline, widow of the late Capt. John C. Blanchard, formerly of Searsport.

In Searsport, July 1, Eliza W., widow of the late Charles Gordon, aged 80 years and 8 months.

In Penobscot, June 13, Leonard Heath, aged 79 years.

In Montville, June 29, Clara Jackson, aged 56 years, 9 months and 5 days.

In Jackson, June 23, Mr. I. G. Ricker, aged 86 years.

In Camden, June 25, Mrs. Eleanor P. Hosmer, widow of the late Capt. Franklin Hosmer, aged 81 years.

In Rockland, June 26, Mary Marilla, daughter of Patrick and Emma Sweeney, aged 2 months and 11 days.

In Rockland, June 25, Leroy L., son of Harvey L. and Annie T. Howard, aged 6 years, 1 month.

In Waldoboro, June 25, Mrs. Polly Overlock, aged 88 years.

In Rock[illegible] June 13, Clarence S., son of Hiram S. and Co[illegible] Welsh, aged 3 years, 8 days.

In Ellsworth, June 11, Mrs. Elizabeth Smith, aged 83 years and 8 months.

In Ellsworth, June 21, Alfred Springer, aged 66 years and 3 months.

In Ellsworth, June 20, Mary A., wife of Lafayette Davis, aged 57 years and 10 months.

In Ellsworth, June 20, Fred McFarland, son of Herbert R. and Susan B. Holmes, aged 9 months, 3 weeks.

In Bluehill, June 17, Chas. E. Witham, aged 40 years and 6 months.

In Castine, June 19, David Dunbar, aged 80 years, 11 month and 20 days.

In Deer Isle, June 9, infant son of Mr. and Mrs. Zelotus Eaton, aged 6 weeks.

ROYAL BAKING POWDER

Absolutely Pure.

This powder never varies. A marvel of purity strength, and wholesomeness. More economical than the ordinary kinds, and cannot be sold in competition with the multitude of the low test short weight, alum or phosphate powders. *Sold only in cans.* ROYAL BAKING POWDER CO., 106 Wall St., New York. 47t15

Belfast Gas Light Co.

THE stockholders of the above corporation are hereby notified that a meeting of the stockholders will be held at the office of the Treasurer, at the Belfast Savings Bank, **Monday, July 14, 1889, at 4 o'clock P. M.**, to act upon the following business: To see if the stockholders will ratify and confirm a sale of the entire Gas Plant of their company to the Easton Electric Light Company, as arranged by the Directors, and if so, to instruct and authorize their President and Treasurer to make the legal transfer of the property.

Per order. JOHN H. QUIMBY, Clerk.

Belfast, July 3, 1889.—2w27

Cigars & Tobacco!

We shall open with our new store the

Largest and Best Selected Stock

—ever in Belfast.—

A 10c. Cigar for 5c.

Howes & Co.

HERE! HERE! STOP! STOP!

LOOK!! —— LOOK!!

And You will not Hesitate about Buying.

We have a Large, Fine and Full Line

—OF—

DRESS GOODS, VELVETS, UNDERWEAR,

TRIMMINGS, PLUSHES, HOSIERY.

Buttons, Gloves, Laces

—AND—

Spring and Summer Cloakings!

In short everything desirable for a Dress, with

Trimmings & Linings to Match.

—ALSO A FINE LINE OF—

PRINTS, GINGHAMS, SHIRTINGS and COTTONS!

We are the only House that keep Cottons in all the needed widths.

☞Come one and all, you will not regret it.

Remember the Place,

H. A. STARRETT,

Main St., - - Opposite National Bank.

We Never Follow but Always Lead

—IN—

STYLES, FINE GOODS and LOW PRICES!

OUR STOCK OF

Spring and Summer Suits

Are not surpassed for Style, Quality and Perfect Fits.

Young Men's Business or Dress Suits

IN GREAT VARIETY.

SPRING OVERCOATS in Every Shade and Grade!

Our Clothing is specially manufactured to our order and is superior made and trimmed.

Our Stock of Boys' Suits *is larger than ever.*

New Stock of the Latest NECKWEAR Just Received.

ALL THE LATEST STYLE IN

Hats, Fancy Cambric & French Flannel Shirts!

☞Polite attention to our customers, a large stock and low prices are some of the special inducements at

J. WATERMAN'S

Waldo Strictly One-Price Clothing House,

Sign of the Dressed Man, 77 Main St., Belfast.

PAT MALONEY'S Irish Comedy Co.

—AT THE—

Belfast Opera House, Tuesday, July 9,

Presenting THE JOLLIEST, THE FUNNIEST IRISH COMEDY ever produced, entitled

Jerry's Visit

—OR—

FUN WITH MY IRISH RELATIONS.

PAT MALONEY,

appearing at every performance in his Songs, Dances, Anecdotes, Orations and Oddities.

WHAT IS HE GOING TO DO TO AMUSE YOU

He will appear in his Great

Irish Character Impersonations, Songs, Dances, Reels, Jigs, Stories, AND CRAYON DRAWINGS!

TICKETS 35 and 50 CENTS.

Reserved seats at City Drug Store.

Notice of Foreclosure.

WHEREAS, JOSEPH C. ATWOOD, late of Winterport, in the County of Waldo, by his mortgage deed, dated July first, A. D. 1887, and recorded in the Waldo Registry of Deeds, Book 216, Page 45, conveyed to India Etta Grant, of said Winterport, a certain parcel of land with the buildings thereon standing, situated in the village of said Winterport, bounded and described as follows, viz: Bounded on the east by Main street; on the north by Freeman Littlefield's land; on the west by T. Cushing's estate; on the east by K. H. Croxford's land; being said Atwood's homestead, and whereas, said India Etta Grant did, on the twenty-sixth day of June, A. D. 1889, sell, assign and transfer said mortgage deed to me, the undersigned, which assignment is recorded in said Waldo Registry of Deeds, Book 220, Page 240, and whereas the condition of said mortgage has been broken and remains broken, now therefore by reason of the breach of the condition thereof, I claim a foreclosure of said mortgage.

Belfast, July 5, 1889.

3w27 THOMAS W. VOSE.

Sail and Row Boats TO LET.

THE subscriber has some fine row and sail boats to let, with a floating stage and landing just north of the steamboat wharf. Also the staunch schooner Everett for cruising down the bay.

O. R. WEBSTER.

Belfast, June 27, 1889.—3w26

Now is the Time to Buy

A PAIR OF

Ladies' FRENCH Kid Boots

—CHEAP!—

Remember they are first quality goods and warranted in every respect.

LADIES'

French Kid Button Boots, common Sense Toe and Heel, $2.50

LADIES'

French Kid Button Boots, Opera Toe and Heel, $2.50

LADIES'

French Kid Front Lace Boots, Common Sense Toe and Heel, $2.50

LADIES'

French Kid Front Lace Boots, Opera Toe and Heel, $2.50

—A FULL LINE OF—

Russet Boots,

BOYS' and YOUTHS'

Russet Bals $1.65 to $1.85.

LADIES, MISSES and CHILDREN'S

—Russet Button Boots,—

75c., 85c., $1.00, $1.25, $1.65, $2.00.

BOYS' TENNIS BALS.

(First Quality) Leather trimmed, 75c., worth $1.00.

BOYS' & YOUTHS' PATENT LEATHER

Dancing Pumps!

Ladies' Patent Leather Oxfords, Misses "Tourist" Button Boots, Ladies' "Volunteer" Button Boots, Men's Russet Grain & Kip Brogans

$1.00 to $1.40.

WE ARE SOLE AGENTS FOR THE

BEST CORN CURE IN THE WORLD!

F. H. Francis & Co.,

Main St., BELFAST.

R. H. COOMBS & SON

Always on the Watch for Bargains!

And Give Our Customers the Benefit of Them!

This is One of Our MANY BARGAINS!

PRICE REDUCED FROM $7.50 To only $4.40.

These chairs can not be duplicated for the money. Come early before they are all gone. We have only got one dozen of them left.

It would be impossible to enumerate the MANY BARGAINS that we have for our customers.

We Have all the LATEST NOVELTIES in

PARLOR, CHAMBER & DINING ROOM FURNITURE!

Our Stock is the Largest!

Our Goods are the Best!

Our Prices are the Lowest!

CALL and SEE for YOURSELVES we are always READY and PLEASED to show our goods.

Our New Line of REFRIGERATORS Cannot be Beat.

Mantel and Cabinet Beds, the best in the market, Writing Desks, Book Cases, Curtain Poles and Brass Rods, Upholstery Goods and Plushes in all Colors, Boys Velocipedes and Carts, and a fine assortment of BABY CARRIAGES!

that we will sell at prices *THAT CANNOT BE EQUALED.* If you are in want of ANYTHING in the FURNITURE LINE, remember we will give you the BEST TRADE EVERY TIME. Bear it in mind and TELL YOUR FRIENDS that THIS IS THE PLACE where you will get the BEST GOODS and LOWEST PRICES. Call and EXAMINE our stock and be CONVINCED that we MEAN just what WE ADVERTISE.

—UNDERTAKING—

IN ALL ITS BRANCHES MADE A SPECIALTY.

Caskets, Robes and Burial Goods *of Every Description*

BEST QUALITY AND LOWEST PRICES. 2m22

R. H. COOMBS & SON, 70 Main St.

Dwight P. Palmer,

MASONIC TEMPLE,

Belfast, - - Maine.

HATS! HATS!!

An Elegant Line of

Stiff and Soft Hats!

Just received from New York.

Men's Furnishing Goods!

FINE NECKWEAR!

WHITE and FANCY SHIRTS!

The CHOICEST *line of*

FANCY SHIRTS

—IN THE CITY!—

Kid Gloves

IN ALL THE LATEST STYLES!

HOSIERY!

In Endless Variety and all Prices.

Fast Black Hose for 25c.

A COMPLETE LINE OF

SPRING & SUMMER UNDERWEAR!

JERSEY SHIRTS!

Wagons, Carts & Wheelbarrows

FOR THE BOYS.

Don't forget that I have the largest and finest assortment of

Hats for Men, Boys & Children

—IN BELFAST!—

Dwight P. Palmer.

Belfast, March 28, 1889.—1yr13

THE OLD RELIABLE

Drug Store of

POOR & SON

—is now heavily stocked with many—

New Perfumes, Toilet Articles, Imported Soaps, French Hair and Tooth Brushes, Toilet Waters, Celluloid, Leather,

—And other Novelties for the Summer trade.—

OUR STOCK OF

Drugs and Medicines

is of the BEST QUALITY and the most complete in the vicinity. We have very recently increased our stock and offer the

Freshest and Best Goods and Lowest Prices.

☞Come in and see the new goods. ☜

SODA FOUNTAIN Furnished with the Purest and Best Materials.

NEW BRANDS OF

Choice Imported and Domestic Cigars.

Special care given to compounding prescriptions.

☞Look us over and we will convince you.

HORSE RAKES

From $12.00 up. A good trade.

COME AND SEE THEM.

A FEW 2d HAND MOWERS!

Ready to work, at low prices, just the thing if you want to get along cheap.

—COME AND SEE!!—

You can make money to visit our warehouse before you buy. 3p3w26

FRED ATWOOD,

Winterport, - - Maine.

Cottages to Let AT NORTHPORT.

PLEASANTLY located on South Shore; each includes shore privileges and an unobstructed sea view. They are a few rods from Boston steamers' wharf, and on road leading to Belfast railroad station. For rent, furnished, by the week, month, or season. Apply to A. P. MANSFIELD, 2tf13p Masonic Temple, Belfast, Me.

"Special Prices!"

If you want an implement of any kind, get my prices before buying.

HARROWS, PLOW SULKIES, RAKES and MOWERS very Cheap.

FRED ATWOOD, Winterport, Me.

May 9, 1889.—10w3p19

MISSES

TRIMMED SCHOOL HATS

Only 20 Cents!

At B. F. WELLS'.

Belfast, April 18, 1889.—16

Card of Thanks.

THE subscriber takes this method to express his thanks to his many friends who assisted him to take his stock and carriages from his stable during the fire of Monday evening.

HENRY DUNBAR.

Belfast, July 3, 1889.—1w27

C. E. JOHNSON & CO.

Attractive Bargains

—IN—

PARASOLS,

Gloves, Hosiery,

CORSETS & UNDERWEAR!

All Marked Way Down.

We wish, if possible, to close our entire stock of these goods before the 25th of July. Every one who comes and BUYS of us will get a WONDERFUL BARGAIN.

Don't forget we are sole agents for

The F. P. Robinson Co.

CLEANFAST

BLACK STOCKINGS.

You need try but a SINGLE PAIR of these celebrated Stockings to be thoroughly convinced that it is the BEST STOCKING made for COLOR and DURABILITY.

The only Stocking that Improves By Washing.

Money refunded if not satisfactory

Belfast, July 4, 1889.—4w27

Great Value!

PANTS $3,

SUITS $10.

Made to order from fine All Wool goods.

W. A. CLARK,

High Street, opp. Court House.

Belfast, June 27, 1889.—2m26

Our Medicine Dept.

Is all newly fitted up, and new goods, and is in charge of a thoroughly competent and careful man, and our prices will be LOWER THAN EVER. The LARGEST STOCK and BEST VARIETY of

Patent Medicines

IN THE COUNTY.

A. A. Howes & Co.

Trunks & Valises!

From the smallest to the Largest size in all prices.

Trunk room up one flight from inside. B. F. WELLS.

Belfast, Feb 28, 1889.—6m9

Piano Tuning!

MR. E. HAMM,

PIANO TUNER,

Will visit Belfast very soon.

FRUIT AND BERRIES

Arriving every boat in large quantities.

Howes & Co.

ITCHING AGONIES.

Every Night I Scratched Until the Skin was Raw.

Body covered with scales like spots of mortar. An awful spectacle. Doctors useless. Cure hopeless. Entirely cured by the Cuticura Remedies in five weeks.

I am going to tell you of the extraordinary change your CUTICURA REMEDIES performed on me. About the 1st of April last I noticed some red pimples like coming out all over my body, but thought nothing of it until some time later on, when it began to look like spots of mortar spotted on, and which came off in layers, accompanied with itching. I would scratch every night until I was raw, then the next night the scales, being formed meanwhile, were scratched off again. In vain did I consult all the doctors in the country, but without aid. After giving up all hopes of recovery, I happened to see an advertisement in the newspaper about your CUTICURA REMEDIES, and purchased them from my druggist, and obtained almost immediate relief. I began to notice that the scaly eruptions gradually dropped off and disappeared one by one, and have been fully cured. I had the disease thirteen months before I began taking the CUTICURA REMEDIES, and in four or five weeks was entirely cured. My disease was eczema and psoriasis. I recommended the CUTICURA REMEDIES to all in my vicinity, and I know of a great many who have taken them, and thank me for the knowledge of them, especially mothers who have babes with scaly eruptions on their heads and bodies. I cannot express in words the thanks to you for what the CUTICURA REMEDIES have been to me. My body was covered with scales, and I was an awful spectacle to behold. Now my skin is as nice and clear as a baby's.

GEO. COTEY, Merrill, Wis.

Sept. 21, 1887.

Feb. 7, 1888.—No trace of the disease from which I suffered has shown itself since my cure. G. C.

Cuticura Remedies.

Cure every species of agonizing, humiliating, itching, burning, scaly, and pimply diseases of the skin, scalp, and blood, with loss of hair, and all humors, blotches, eruptions, sores, scales, and crusts, whether simple, scrofulous, or contagious, when physicians and all other remedies fail.

Sold everywhere. Price, CUTICURA, 50c.; SOAP, 25c.; RESOLVENT, $1. Prepared by the POTTER DRUG AND CHEMICAL CORPORATION, Boston.

☞ Send for "How to Cure Skin Diseases," 64 pages, 50 illustrations, and 100 testimonials.

PIMPLES, black-heads, red, rough, chapped, and oily skin prevented by CUTICURA SOAP.

I CAN'T BREATHE.

Chest Pains, Soreness, Weakness, Hacking Cough, Asthma, Pleurisy and Inflammation **relieved in one minute** by the **Cuticura Anti-Pain Plaster.** Nothing like it for Weak Lungs.

People Wonder

WHEN they find how rapidly health is restored by taking **Ayer's Sarsaparilla.** The reason is that this preparation contains only the purest and most powerful alteratives and tonics. To thousands yearly it proves a veritable elixir of life.

Mrs. Jos. Lake, Brockway Centre, Mich., writes: "Liver complaint and indigestion made my life a burden and came near ending my existence. For more than four years I suffered untold agony. I was reduced almost to a skeleton, and hardly had strength to drag myself about. All kinds of food distressed me, and only the most delicate could be digested at all. Within the time mentioned several physicians treated me without giving relief. Nothing that I took seemed to do any permanent good until I began the use of Ayer's Sarsaparilla, which has produced wonderful results. Soon after commencing to take the Sarsaparilla I could see an

Improvement

in my condition, my appetite began to return and with it came the ability to digest all the food taken, my strength improved each day, and after a few months of faithful attention to your directions, I found myself a well woman, able to attend to all household duties. The medicine has given me a new lease of life, and I cannot thank you too much."

"We, the undersigned, citizens of Brockway Centre, Mich., hereby certify that the above statement, made by Mrs. Lake, is true in every particular and entitled to full credence."—O. P. Chamberlain, G. W. Waring, C. A. Wells, Druggist.

"My brother, in England, was, for a long time, unable to attend to his occupation, by reason of sores on his foot. I sent him Ayer's Almanac and the testimonials it contained induced him to try Ayer's Sarsaparilla. After using it a little while, he was cured, and is now a well man, working in a sugar mill at Brisbane, Queensland, Australia."—A. Attewell, Sharbot Lake, Ontario.

Ayer's Sarsaparilla,

PREPARED BY

Dr. J. C. Ayer & Co., Lowell, Mass.

Price $1; six bottles, $5. Worth $5 a bottle.

Anti-Apoplectine

PREVENTS APOPLEXY by keeping the nerves, blood, blood vessels and heart in a healthy condition.

CURES PARALYSIS by giving strength and vigor to the nerves and muscles enfeebled by disease.

CURES HEART DISEASE. It is a "heart tonic," and by its action renders the formation of deposits upon the lining of the heart impossible. Relief is speedy and effective.

CURES RHEUMATISM, which is a blood disease, resulting from an excess of acid. The acid is wholly eliminated and the sufferer fully restored in a few days.

CURES DYSPEPSIA: by exciting the flow of gastric juice. It aids the digestion of food and effectually relieves all the unpleasant and painful symptoms.

CURES LIVER COMPLAINT. Regulates the flow of bile, relieves congestion and eradicates all symptoms of Jaundice.

CURES KIDNEY AND BLADDER Difficulties by relieving all congestion and inflammation speedily and effectually.

CURES CHRONIC BRONCHITIS (especially in the aged) by acting immediately upon the bronchial tubes and relieving all irritation and coughing.

SOLD BY ALL DRUGGISTS.

Tutt's Pills

FOR TORPID LIVER.

A torpid liver deranges the whole system, and produces

Sick Headache, Dyspepsia, Costiveness, Rheumatism, Sallow Skin and Piles.

There is no better remedy for these common diseases than Tutt's Liver Pills, as a trial will prove. Price, 25c.

Sold Everywhere.

1yr42

See what $1.00 will Buy!

GRAND CHANCE FOR 30 DAYS!

—READ IT!—

Cobb's Complexion Soap

Is worth 25 Cents Per Cake.

We warrant it the latest and best made for whitening and beautifying the skin, makes it clear and smooth. We offer for the next thirty day

Five Cakes of this Soap and give six months' subscription to "The Cottage Hearth,"

(a family magazine published in Boston)

For only $1.00. Price of Magazine $1.50 per year.

DON'T LOSE THE CHANCE.

Poor & Son, Druggists.

SAW REPAIRING!!

Best Tools and most experience of any man in Maine.

C. C. Dearborn, the Veteran,

Is now on Beaver Street, ready to

Cut Over and File Saws

for a while, and if the people of Belfast and vicinity will come in promptly with their work it will be the means of permanently locating

The Best Saw Repair Shop

in the State. ☞REMEMBER on the first start is when I most need your patronage.

Respectfully, **C. C. DEARBORN.**

June 25, 1889.—tf26

DENTISTRY,

Prosthetic and Operative.

Dr. ISAAC HILLS,

Howes Block, Main St., Belfast, Me.

March 14, 1889.—tf11

Cottage to Let.

A two story cottage on the NORTH SHORE, NORTHPORT, with eight rooms, suitable for two small families or one large one. Fine lawn and beach; use of boat. For particulars enquire of

25tf G. P. LOMBARD, Belfast, Me.

ICE CREAM SODA.

We shall draw it every Saturday through the summer, commencing June 15th.

Wm. O. POOR & SON.

A Legend of the Sebasticook.

[From the Waterville Mail.]

Do you know the spot where the maiden-hair grows,
The wild, sweet spot called "Beulah land,"
Where the rythmic river singing flows,
And sentinel pine trees silent stand?

The snow lies now on the Beulah hills,
But the air is soft with the dawn of spring,
And deep in the earth's brown bosom thrills
The promise of every budding thing.

They sleep while the warm earth hovers them,
They sleep to the sound of the river's flow,
But the fairy frond and the thread-like stem
Are only waiting to spring and grow.

Some summer day, by the river's brink,
Breathing the balsam scented air
We will follow the narrow path, and think
Of the bygone feet that have echoed there.

But when we come to the fairy ring,
The trees that grow in a circle tall,
With roots where the greenest mosses cling,
On the outer edge of the forest wall.

I will tell you a story I heard one day,
One sweet-scented, sunny day in June,
When prone on the pine strewn bank I lay
And mused to the river's rippling tune.

Who then told it?—the murmuring stream
That gossips so idly from year to year?—
Or did *you* whisper it in a dream
You gaunt old pine tree lingering near?

An Indian princess, long, long ago,
With a many-syllabled, liquid name,
Listened—like us—to the river's flow,
And counted the summers that went and came.

But while life beckoned, and love was sweet,
With the kiss of love on her lips, she died,
And they buried her where the tree-tops meet,
Here by the forest brooklet's side.

They smoothed her tresses, a rippling shower,
And laid them in dusky fold on fold
'Till her face looked out like a strange, sweet flower
New-sprung from the wild-wood's mossy mold.

And they laid a spell on the whispering trees,
'Till they stood in silence rank on rank,
And hushed the swell of the summer breeze
And the brook's low murmur against the bank.

Then how it happened, or what befell
I cannot tell you, but everywhere
From the mossy sward of the forest dell
Sprang up the beautiful maiden-hair.

O, Indian princess, dust, and dead,
With your many-syllabled, liquid name!
We gather your dusky hair's dark thread,
Tho' you will not tell us whence it came.

In council grave, and with solemn breath
This is the riddle the prophets told,
The tale of a life that is hid in death
The germ of spring 'neath the frozen mold.

But dearer to me, and dearer to you,
Is the answer the heart that mourned you gave:
The legend of love so faithful and true
That it bloomed triumphant above a grave.

For the magic spell that holds sorrow aloof
The dearest treasure in treasure trove
The golden thread in our life's dark woof
Is the rare, sweet gift of a heart's true love.

And the spell is as potent now as then,
And heart's still beat whose truth will stand
While the stream sings on in the ears of men,
While summers blossom in Beulah land.

MATTIE BAKER DUNN.

April, 1889.

Rounding the Stake-Boat.

She looks well up in the eye of the wind,
Down pressed by the weight of the northeast gale;
The fleet of fliers is left behind,
And the white foam kisses her low lee rail.

With the mainsail reefed and the topmast down,
The lee shrouds curving, the weather shrouds taut,
Our bowsprit dips in the white cap's crown,
And we know she is carrying all she ought.

Each sheet stands still as a rod of steel—
If anything parts, to the race good-by!—
And the firm, strong hands gripped hard on the wheel
Respond to the glance of the anxious eye.

As the helmsman watches the quivering leach
Of the mainsail standing like a board,
Of the jib and topmast stay-sail, each
Dark with the spray against them poured.

Looming larger and dead ahead,
Heaving and rolling, the stake-boat black
Bars our road like a phantom dread—
The mark we must weather, or miss our tack.

If the wind would veer! might we only luff!
We should feel that we were down in Luck's good books;
But we know we're holding her near enough,
And she'll fetch to windward of where she looks.

And as if aware that her hour is come,
Her hour when the laurel awaits her clutch,
Like a steed inspired by the battle drum,
She answers the helmsman's cunning touch.

One breathless moment as past we sweep,
And the gun are flashes, the whistles sound,
Then with sheets eased off and a gladsome leap,
The good yacht rushes the goal around.

A light bound leaps on the heel of the boom,
And with swift knife slashes the reef knots free;
Drops in the bunt as it yields him room,
While it brushes the crest of the seething sea.

And swift as a seabird spreads its wing,
When he springs inboard, ere there's time to speak,
The halyards are manned, with a steady swing
Mast-heading the mainsail, throat and peak.

And our spinnaker boom to port is swung,
To balance the main to the starboard guyed;
The topmast rises, and fluttering fast,
The big club-topsail is bellying wide.

And squarely the wild northeaster before,
The white wake swirling a mile away,
With a sweeping roll and the foam flung o'er,
The "cup-defender" speeds up the bay.

Rev. Walter Mitchell, in Harper's Magazine for July.

The Greater World.

When you forget the beauty of the scene
Where you draw breath and sleep,
Leave city walls for gleams of sky that lean
To hills where forests creep.

The heights, the fields, the wide-winged air
Make the embracing day;
Not city streets. That little live of care
Steals our great joys away.

Live with the spaces, wake with bird and cloud,
Spread sentient with the elm;
Our home is nature, even to the proud
Arcs of the sunset's realm.

Then say the scene God made is glorious!
Breathe deep and smile again.
The glow and noble dusks, victorious,
Disperse regrets and pain.

[Rose Hawthorne Lathrop, in Scribner's.

An Experiment in Fish-Culture.

Last spring about half a million young shad were placed soon after hatching in a large pond in Washington, and were carefully tended and fed and protected from enemies during the whole of the period which the young shad spends in fresh water. The young fishes prospered and grew rapidly, and nearly all of them were still alive when the time for migrating to the ocean came in the fall. The gates of the pond were then opened one morning, and all day long the silver stream of young shad poured out through them and started on the long journey down to the sea. All naturalists will look forward with the greatest interest to the time when these fishes return, bringing back with them to the fishermen of the Potomac the wealth of food which they have gathered in the ocean. In the mean time we may indulge the hope that the strong constitutions which they have acquired during their carefully nurtured youth will enable them to excel their less favored brothers, and that when they reached our market they will have some of the excellence of our improved garden products.

But this is not all. These shad were reared from selected eggs. The adults which enter our waters first in the spring are most valuable to the fishermen, since they are put upon the market at a time when fresh fish are scarce and high priced. Our experience with garden vegetables justifies the expectation that the eggs of early shad shall themselves give birth to early shad. Now, all the young fish which were put into the Fish Commission pond were hatched from eggs taken from the earliest shad of the season and, if this process of selection be pursued for a few years, we may feel confident that the Potomac River will soon abound in shad of extra quality at the time when fine shad are hardest to get and most valuable. [From "The Artificial Propagation of Sea Fishes," by Prof. W. K. Brooks, in the Popular Science Monthly for July.

Girl's Birthdays.

An old astrological prediction gives the character of a girl according to the month she is born in, as follows:

If a girl is born in January, she will be a prudent housewife, given to melancholy, but good-tempered, and fond of fine clothes.

If in February, an affectionate wife and tender mother, and devoted to dress.

If in March, a frivolous chatterbox, somewhat given to quarreling and a connoisseur in gowns and bonnets.

If in April, inconstant, not very intelligent, but likely to be good-looking and studious of fashion plates.

If in May, handsome, amiable, and given, to style in dress.

If in June, impetuous, will marry early, be frivolous, and like dressy clothes.

If in July, possibly handsome, but with a sulky temper and a *penchant* for gay attire.

If in August, amiable and practical, likely to marry rich and to dress strikingly.

If in September, discreet, affable, much liked and a fashionable dresser.

If in October, pretty and coquettish, and devoted to attractive garniture.

If in November, liberal, kind, of a mild disposition, and an admirer of stylish dress.

If in December, well-proportioned, fond of novelty, and extravagant, and a student of dressy effects. [W. H. Siviter, in Editor's Drawer, Harper's Magazine for July.

Impurities of the blood often cause great annoyance at this season; Hood's Sarsaparilla purifies the blood, and cures all such affections.

"I could sit here by the hour to hear what the wild waves are saying." "Miranda, it would be confoundedly more encouraging to me if you listened to what I'm saying."

To My Friends.

As you are well aware that I would not recommend that which I did not believe to be good, I desire to say to all who need a good, reliable, family medicine, that I believe one bottle of Sulphur Bitters will do you more good than any other remedy I ever saw.—REV. CEPHAS SOULE.

Parent—"What is the difference between the regular and the irregular Greek verbs?" Tommy—"You get twice as many lickings learning the irregular ones."

Children Cry for Pitcher's Castoria.

When Baby was sick, we gave her Castoria.
When she was a Child, she cried for Castoria.
When she became Miss, she clung to Castoria.
When she had Children, she gave them Castoria.

2yrs50

Pears' Soap

Fair white hands.

Bright clear complexion

Soft healthful skin.

'PEARS'—The Great English Complexion SOAP,—Sold Everywhere."

THE TIME HAS COME FOR US

TO REDUCE OUR STOCK!

Our entire stock, both wholesale and retail, to be closed out! Note the prices! Come and examine the goods!

OUR BOYS' DEPARTMENT

Is a SPECIAL FEATURE of our business. Mothers, we invite you to come to our NEW STORE.

A Bat and Ball, Belt and Cap Given Away with every Boys' Suit.

Sailor Suits, Blue Flannel,

Neatly trimmed, sizes 6 to 11 years, $1.00 per suit.

ALL WOOL GREY SUITS.

Sizes 4 to 12, a regular $4.00 Suit, our price $2.00.

1 Lot of Norfolk Plaited Suits, strictly All Wool Goods,

worth $4.50 per suit, our price at this sale, $2.50. We will send this suit on approval, and you have the privilege of returning same in one week if you do not find it as we represent.

OUR $3.00 ALL WOOL SUITS!

marked from $5.00, in stylish patterns, at $4.00 and $5.00. We show the handsomest line of goods in this market. A full assortment of

Worsted Dress Suits!

ranging in price from $4.50 to $10 per suit.

MEN'S ALL WOOL SUITS,

sizes 35 to 42, former price $8.50, now $6.50.

One Lot WORSTED SUITS worth $12.00, for $8.50.

A SPECIAL BARGAIN IN

Imported Scotch Goods, former price $13.00, reduced to $10.00.

DRESS SUITS!

ranging in price, $10.00, $12.50, $16.50 and $20.00.

FURNISHING GOODS, HATS, CAPS, &c., in great variety.

All goods marked in plain figures. Strictly one low price to all.

MARK ANDREWS,

33 Main Street,

JOHNSON'S ANODYNE LINIMENT

Established 1810.

—UNLIKE ANY OTHER.—

Positively Cures Diphtheria, Croup, Asthma, Bronchitis, Colds, Hoarseness, Hacking Cough, Whooping Cough, Catarrh, Influenza, Cholera Morbus, Diarrhœa, Rheumatism, Neuralgia, Toothache, Earache, Nervous Headache, Sciatica, Lame Back, and Soreness in Body or Limbs.

AS MUCH FOR INTERNAL AS FOR EXTERNAL USE.

It is marvelous how many different complaints it will cure. Its strong point lies in the fact that it acts quickly. Healing all Cuts, Burns and Bruises like Magic. Relieving all manner of Cramps, Chills, Lameness of Muscles or Stiff Joints and Strains.

ORIGINATED BY AN OLD FAMILY PHYSICIAN.

All who buy or order direct from us, and request it, shall receive a certificate that the money shall be refunded if not abundantly satisfied. Retail price 35 cts.; 6 bottles, $2.00. Express prepaid to any part of the United States, or Canada. ☞Valuable pamphlet sent free. I. S. JOHNSON & CO., Boston, Mass.

GENERATION AFTER GENERATION HAVE USED AND BLESSED IT.

1yr12

CHOLERA MORBUS, CRAMPS, COLIC.

Accidents happen, and sickness comes, *to all*, and yet many people never have on hand the means to promptly relieve the sufferings from either. An inexpensive and *thoroughly reliable* safeguard is

Perry Davis' Pain Killer.

which has stood for 49 years *unrivaled.* For Cramps, Colic, Cholera and all Summer Complaints it is *A SURE CURE.*—Have it with you at home and when traveling. It is used externally and internally, and is *just the thing needed* for *Burns, Bruises, Cuts, Sprains, &c.*

Dana's Sarsaparilla

Absolutely Cures Disease.

PROOF.

"IT JUST HIT MY CASE."

MR. L. C. HATCH, of Rockland, Me., is boss joiner in Gilchrist's shipyard, Belfast. Our representative found him hard at work in the yard, on a wet, foggy morning. He says: "For some time in the past I have had no appetite, felt tired all the time, could hardly move around, wanted to lie down; combined with these feelings, I had a severe pain in my legs, at times almost more than I could bear. At last I was completely knocked out, and *had to give up work.* Mr. Cottrell advised me to use DANA'S SARSAPARILLA. I commenced to take it Friday and could feel it work all through my system before Monday; I was so hungry I did not know what to do. The tired feeling and pain *entirely* left me. I am now about my work every day, and *feel first-rate.* It just hit my case."

"Never Felt Better in My Life."

I. M. COTTRELL, of the firm of Cottrell Bros., poultry raisers, Belfast, Me., says: "I was not feeling well this spring, had no appetite, afflicted at times with severe sick headache. Have taken but one bottle of DANA'S SARSAPARILLA and have not had the headache since. I never felt better in my life."

Ingalls' Vigorine

The Great Blood Purifier

Will cure Scrofula, Boils, Pimples, Sores, Salt Rheum, Dyspepsia, and all Diseases of the Blood.

It relieves that TIRED FEELING.

Send 2-cent stamp for Ingalls' Record Book of All Sports and Games, to the

INGALLS MEDICAL CO., Lowell, Mass.

1yr38

McKeen & Perkins

WILL DELIVER ICE to customers, for the season, beginning June 1st, for the following prices.

Per 100 weight	**$ .25**
Refrigerators in private families per month	**1.50**
Pail prices daily, per month	**1.25**

Extra for ice cream pieces.

Orders left at Alexander & Burgess', O. G. White's and M. R. Knowlton's, will be promptly attended to.

21tf

CARRIAGE SHOP!

THE SUBSCRIBER HAS OPENED A

Carriage Making & Repair Shop

On Beaver St., in rear of Odd Fellows Block,

where he is prepared to do all kinds of business in his line. Light work a specialty. All are invited to call and see my work.

F. H. MATHEWS.

Belfast, March 20, 1889.—12tf

WANTED.

Smart and Intelligent Men to travel and solicit orders for Trees, Shrubs, Vines, &c.

Salary to start on to Competent Men.

S. T. CANNON & CO., Augusta, Me.

June 13, 1889.—4w24*

TO LET!

Livery and Boarding Stable

AT NORTHPORT CAMP GROUND.

Address **M. C. HILL, Supt., Box 11, Belfast, Me.**

2w26

We have the BEST MIXED PAINTS

—In the market for inside or outside work.—

A. A. HOWES & CO.

Canned Goods!

Burnett's Cooking Extracts,

SPICES, NUTS,

Raisins, Sardines, Fancy Crackers,

&c., &c., &c.

Howes & Co.

CASH PAID

—FOR—

Old Iron, Copper, Brass, Lead, Zinc, Rags, Rubber Boots and Shoes.

JOHN B. THOMBS, Main St

Store formerly occupied as Shipping Office.

Belfast, Feb. 21, 1889.—6m8

The Hampton Tea Co.

AGENCY WILL PAY

Cash Premiums on all Clubs filled from this date for 90 days.

☞BRING IN YOUR CLUBS SOON.☜

R. KITTRIDGE, Chief Manager,

17tf **Corner Main & High Sts., Belfast.**

The Oak Hill Granite Co.

FOR SALE OR TO BE LET.

THE entire property of the Oak Hill Granite Company, (corporation) consisting of its well known and extensive quarries, together with all their buildings, sheds, shops, derricks, tools, &c. Apply on the premises, or address

GEO. B. FERGUSON, Treasurer.

Belfast, April 9, 1889.—15tf

THE ACADIAN,

Castine, Me.

—OPEN JUNE 24th,—

E. P. WALKER & CO., Proprietors.

I. T. LOVEJOY, Manager. WILL A. WALKER, Clerk.

June 27, 1889.—26

THE NEVENS HOUSE,

Searsmont, Me.,

Is now prepared to receive summer boarders, to whom it offers good fare and comfortable rooms. The house is well and favorably known to the travelling public, and no pains will be spared to maintain its reputation. 25tf

RANLET NESS, Proprietor.

Come One! Come All!!

—TO THE—

BELFAST TEA STORE

AND SEE THE MANY

Elegant and Useful Articles

—WE GIVE WITH—

1 POUND OF TEA

—OR—

4 POUNDS OF COFFEE.

Our Teas are from 50c. to $1.25 per lb.

Our Coffees are roasted twice a week, and are the finest

Mocha, Java & Golden Rio

That can be bought.

We Make a Specialty of

TEA CLUB ORDERS.

Send for Catalogue and Price List.

All our goods warranted just as represented or money refunded.

Remember the Place,

Belfast Tea Store,

81 Main St., Belfast, Me.

Store formerly occupied by Geo. W. Burkett.

May 29, 1889.—1yr22

MAY 15, 1889.

Latest Summer

MILLINERY!

I have this week returned from Boston with the LARGEST STOCK of MILLINERY ever brought to Belfast.

Everything New in

Bonnets, Flowers, Ribbons

—AND—

LACES!

Those in want of Millinery will find it to their advantage to examine our stock, for with the largest stock of goods and one of BEST MILLINERS in the city, we will warrant satisfaction to all.

Mrs. B. F. Wells.

Belfast, May 16, 1889.

Farmers, Millmen,

EVERYBODY.

ATTENTION!

Highest Cash

PRICES PAID FOR

Old Iron!

WE ALSO MANUFACTURE

Hege's Improved Circular Saw Mills, Brown Water Wheel, Stave Jointers, Mill Gearing of all kinds, Shafting, Pulleys, Hangers, Unity Hussey Plows, &c.

Agents for Circular Saws and Belting of all kinds. Job work promptly attended to. All kinds of Brass and Iron Castings on hand and made to order. 49

Belfast Foundry & Machine Works,

Foot of Main St., Belfast, Me.

EQUITABLE

Mortgage Company

STATEMENT.

Capital Subscribed	$2,000,000 00
Capital paid in Cash	1,000,000 00
Surplus and Undivided Profits	115,444 82
Assets	4,935,940 25

6 Per Cent. Debentures.

Secured by first mortgages held in trust by the American Loan and Trust Company of New York, and further secured by the capital and assets of the Equitable Mortgage Company.

6 Per Cent. Guaranteed Farm Mortgages.

5 and 6 per cent. Savings Bonds Running Three Months to Two Years. 6m23

Also, Municipal, Water and School Bonds.

REPRESENTED BY

J. W. FREDERICK & CO.,

31 Front St., Belfast, Me.

NOTICE.

For Cemetery Work

—CALL ON—

Mark Wood & Son,

Manufacturers of and Dealers in

Marble & White Bronze Monuments,

TABLETS, HEADSTONES, &c.

A large line to select from and prices LOW as the —LOWEST.—

Marble Shelves, Vases, and Bouquet Holders

—ALWAYS ON HAND.—

Mark Wood & Son,

No. 28 High St., opp C. N. Black's Stove Store

Belfast, April 11, 1889.—15

Morrill Town Order Lost.

A Morrill town order, No. 12, dated May 31, 1889, drawn in favor of Silas Storer for $49 11-100, has been lost. Payment has been stopped. The finder is requested to leave the order with

STORER & HATCH, Morrill, Me.

3w26

---

40 YEARS

—OF—

Constant Business!

May 1, 1889,

Is just forty years since we began the furniture business in one room and an attic near where the post office now stands. To-day we find ourselves in a

Large Iron Front Store,

—WITH OVER—

8,000 Feet Floor Room

—ON—

MAIN STREET,

Filled from basement to third floor with as

Good & Well Selected Stock

—AT AS—

Low Prices!

as any furniture store in the State of Maine, or anywhere else.

To enumerate prices would take too long, but COME ONE, COME ALL, and see for yourselves. Remember that we are not to be undersold by any house in New England, as our goods have all been bought for

SPOT CASH!

and if low prices will fetch you we are sure to get the trade.

J.C. Thompson & Son.

Belfast, May 1, 1889.—3m18

SUMMER SHOES!

GREAT BARGAINS IN

Oxford Ties, Slippers, &c.,

—AT—

W. T. COLBURN'S.

Ladies' Russet Oxford Ties	$ .75
" " " " better grade	1.00
" Kid " " Patent Leather Tips	.90
Ladies' Kid Opera Slippers	.50
" " " " Fancy Bows	.75
Misses' Russet Oxford Ties	.90
Misses' Kid Oxford Ties, Patent Leather Tips	.90
Child's Spring Heel Kid Button, 8 to 11	.85
Men's Rubber Sole Tennis Shoes	.50
Men's Canvas Lace Boots	.75

Also a Very Large Line of

Ladies' Low Shoes!

In Russet Goat, Ooze Calf, Patent Leather and Bright Dongola, in all the latest styles.

LOOK AT OUR LADIES'

Genuine Bright Dongola Kid Button,

Both in Opera Toe and Common Sense.

They are beyond competition at this extremely low price.

We have taken great care in selecting our

FINE SHOES FOR YOUNG MEN!

and have got the prettiest styles, the best wearers, and the neatest fitters ever brought into Belfast, and the prices are way down.

Our Men's Genuine Kangaroo Congress and Lace Boots at $3.25.

Are equal to any $4.00 Shoe in style and wear.

Call and look at our goods before purchasing.

W. T. Colburn,

McClintock Block, High St.

Belfast, June 20, 1889.—19

FOR GENTLEMEN.

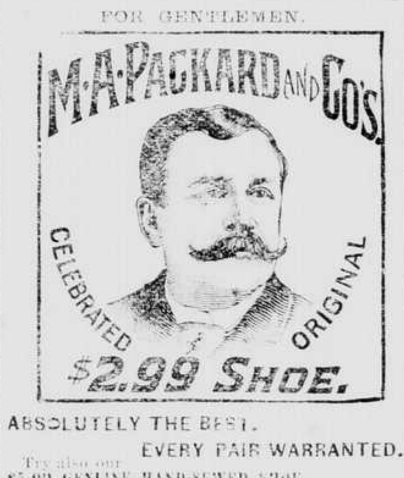

ABSOLUTELY THE BEST.

EVERY PAIR WARRANTED.

Try also our

$5.00 GENUINE HAND-SEWED SHOE.
$4.00 HAND-SEWED WELT SHOE.
$3.50 GOODYEAR WELT SHOE.
$2.50 CALF SHOE.
$2.00 VEAL CALF SHOE.

Examine our Specialties for Ladies.

$4.00 HAND-SEWED WELT SHOE.
$2.99 FRENCH TANNED DONGOLA SHOE.
$2.50 GLAZED DONGOLA SHOE.

Leading Style Lasts. All sizes and widths. Ask for and insist on having the ORIGINAL M. A. PACKARD & CO'S Shoes. Refuse all substitutes. The genuine have our stamp on bottom of each shoe. If your dealer cannot supply you, send your order to us. Goods sent to any part of the United States on receipt of price. 1y16

M. A. PACKARD & CO. Brockton, Mass.

For sale in **BELFAST** by

WAYLAND KNOWLTON.

1y41

A Rare Chance!

A small farm for sale in Belfast city, on Waldo Avenue, a beautiful location, about 12 minutes walk from the business part of the city. A 1½ story house with nine rooms, and a stable in good repair. About 30 acres of land, 3 acres of cultivated cranberries, Cape Cod vines, about 25 rods from the house, nearly in full bearing, yielding 200 to 300 bushels per year. Apple, pear, plum and cherry trees, also a fine lot of cultivated raspberries and strawberries, and an asparagus bed, 10 hives of bees, all in winter hives. This property will be sold at a bargain. The net income of the place will pay interest on double the amount for which the place will be sold. A fine chance for raising small fruit and early vegetables. My cause for selling is lameness and inability to take care of the place. For further particulars address McDONALD & BROWN, or apply on the premises to **W. H. BROWN.**

Belfast, April 18, 1889.—16tf

Attention, Power Users!

—We have for sale the largest stock of—

Engines, Boilers, Grist Mill,

Wood and Iron Working Machinery,

Of any firm in the country, and at lower prices. We are prepared to quote prices on **Power Plants started and running,** of any capacity. We have a large stock of **SECOND HAND MACHINERY** for sale very low. Correspondence solicited.

G. H. SCANLAN & CO.,

12tf 50 Exchange St., Portland, Me

W. O. & C. BARNEY,

Iron Founders,

Machinists & General Repair Shop

Special attention given to repairs on mowing machines. All parts furnished. Constantly on hand the celebrated **Umbrella Holder,** for which agents are wanted.

Searsport, May 23, 1889.—4f21

WANTED MAN To take the agency of our Safes; size 28x18x18 inches; weight 500 lbs.; retail price $35; other sizes in proportion. A rare chance and permanent business. These Safes meet a demand never before supplied by other Safe companies, as we are not governed by the Safe Pool. Address **ALPINE SAFE CO., Cincinnati, Ohio.**

6m25

Horse Rakes!

FOR SALE AT

E. L. Bean & Co.'s

We have had some experience in the past in HORSE RAKES and we claim that we are

Selling the Best One

in the market everything considered.

Come and see them.

Yours Respectfully,

E. L. BEAN & CO.

Searsmont, June 10, 1889.—31

ROYAL CLARION

The most popular Range ever sold

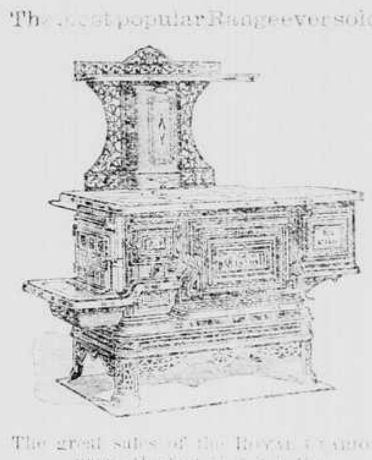

The great sales of the ROYAL CLARION prove the fact that it is the

Most Successful and Most Popular Range in the Market.

Its great superiority is acknowledged by all experts and the many thousands who have this range in use. Made of the very best materials by thorough mechanics. We warrant the **Royal Clarion** to comprise more improvements than any other make. We furnish them with **Plain Legs, Cabinet Base, Top or Low Hot Closets, Elevated Shelves, End Tank, Wicket Door and Pedal attachment.** In fact, every variety or style wanted. Every Range warranted. For sale by all first-class dealers. Manufactured and for sale by

WOOD, BISHOP & CO.

BANGOR, ME.

6m19

SULPHUR BITTERS

THE GREAT

German Remedy.

TRUTHS FOR THE SICK.

For those deathly Bilious Spells depend on SULPHUR BITTERS, it will cure you.

Do you suffer with that tired and all-gone feeling; if so, use SULPHUR BITTERS, it will cure you.

Operatives who are closely confined in the mills and workshops; clerks who do not procure sufficient exercise, and all who are confined indoors, should use SULPHUR BITTERS. They will not then be weak and sickly.

If you do not wish to suffer from Rheumatism, use a bottle of SULPHUR BITTERS; it never fails to cure.

Don't be without a bottle. Try it; you will not regret it.

Ladies in delicate health, who are all run down, should use SULPHUR BITTERS.

$1,000 will be paid for a case where SULPHUR BITTERS will not assist or cure. It never fails.

Cleanse the vitiated blood when you see its impurities bursting through the skin in Pimples, Blotches, and Sores. Rely on SULPHUR BITTERS, and health will follow.

SULPHUR BITTERS will cure Liver Complaint. Don't be discouraged; it will cure you.

SULPHUR BITTERS will build you up and make you strong and healthy.

SULPHUR BITTERS will make your blood pure, rich and strong, and your flesh hard.

Try SULPHUR BITTERS to-night, and you will sleep well and feel better for it.

Do you want the best Medical Work published? Send 3 2-cent stamps to A. P. ORDWAY & CO., Boston, Mass., and receive a copy, free.

1y20

Notice of Foreclosure.

REUBEN E. HERRICK, of Searsmont, in the County of Waldo and State of Maine, by his deed dated the 18th day of June, A. D. 1881, and recorded in the Waldo Registry of Deeds, book 203, page 151, conveyed to me the undersigned, in mortgage, a certain parcel of real estate containing 8 acres, more or less, situated in the town of Searsmont aforesaid, on the southerly side of the road leading from James Severence's to Woodman's Mills, and described as follows: Being the same premises conveyed to me, said Reuben E. Herrick, by Andrew Herrick, by his deed of warranty, dated May 21, 1881, and recorded in the Waldo County Registry of Deeds, volume 202, page 216, to which deed and record reference may be had for a more particular description of said premises. And the condition of said mortgage having been broken, I, the undersigned, by reason thereof claim a foreclosure.

Dated at Belfast, this 20th day of June, A. D. 1889.

3w26 SEARS NICKERSON.

State of Maine.

WALDO SS. COURT OF INSOLVENCY.

In the case of SAMUEL A. PRESCOTT, of Searsport, in said County, an Insolvent Debtor.

NOTICE is hereby given that said Samuel A. Prescott, Insolvent Debtor as aforesaid, has filed in said Court for said County of Waldo, his petition for a discharge from all his debts provable under chapter 70 of the Revised Statutes of said State of Maine, entitled the "Insolvent law," and all acts amendatory thereto and for a certificate thereof; and that a hearing upon the same is ordered to be had at the Probate Office in Belfast, in said County of Waldo, on Wednesday, the tenth day of July, A. D. 1889, at two o'clock in the afternoon, when and where you may attend and show cause, if any you have, why the prayer of said petition should not be granted. 2w26

Attest—BOHAN P. FIELD,

Register of said Court for said County of Waldo.

State of Maine.

WALDO SS. COURT OF INSOLVENCY.

In the case of CHRISTIANA F. MORISON, of Belfast, in said County, Insolvent Debtor.

NOTICE is hereby given that said Christiana F. Morison, Insolvent Debtor as aforesaid, has filed in said Court for said County of Waldo, her petition for a discharge from all her debts provable under Chapter 70 of the Revised Statutes of said State of Maine, entitled "the Insolvent law," and all acts amendatory thereto and for a certificate thereof; and that a hearing upon the same is ordered to be had at the Probate Office in Belfast, in said County of Waldo, on Wednesday, the tenth day of July, A. D. 1889, at two o'clock in the afternoon, when and where you may attend and show cause, if any you have, why the prayer of said petition should not be granted. 2w26

Attest—BOHAN P. FIELD,

Register of said Court for said County of Waldo.

Belfast Manufacturing Company.

THE stockholders of the BELFAST MANUFACTURING COMPANY, are hereby notified to meet at the City Government rooms on **Monday, the eighth day of July next, at 7 o'clock P. M.,** to act upon the ratification (by vote) of a sale of the real estate and appurtenances belonging to the company to A. C. Sibley, for a sum equal to twenty-two and 50-100 dollars per share, as arranged by the board of directors at their meeting held on the eighth day of June, inst. Stockholders are requested to be present or to be represented by written proxy, voting yes or no.

Per order of President on petition.

Belfast, June 10, 1889.—3w25

Attest:—N. F. HOUSTON, Sec'y.

AGENTS WANTED

at a Good Salary

To take orders for our trees and a full line of nursery stock. Only those over 25 years of age who can furnish good references need apply. We give employment the year round and pay all expenses. Nurseries at Geneva, N. Y. 4t24

Address with stamp,

HOMER N. CHASE & CO., BUCKFIELD, ME.

PROBATE NOTICES.

At a Probate Court, held at Belfast, within and for the County of Waldo, on the second Tuesday of June, A. D. 1889.

JULIA ANN BITHER, Executrix in a certain instrument purporting to be the last will and testament of RUFUS B. BITHER, late of Unity, in said County of Waldo, deceased, having presented said will for Probate.

Ordered, That the said Julia Ann give notice to all persons interested by causing a copy of this order to be published three weeks successively in the Republican Journal, printed at Belfast, that they may appear at a Probate Court, to be held at Belfast, within and for said County, on the second Tuesday of July next, at ten of the clock before noon, and show cause, if any they have, why the same should not be proved, approved and allowed.

GEO. E. JOHNSON, Judge.

A true copy. Attest—BOHAN P. FIELD, Register.

At a Probate Court held at Belfast, within and for the County of Waldo, on the second Tuesday of June, A. D. 1889.

W. H. HALL, named Executor in a certain instrument purporting to be the last will and testament of DAVID PIERCE, late of Lincolnville, in said County of Waldo, deceased, having presented said will for Probate.

Ordered, That the said W. H. Hall give notice to all persons interested by causing a copy of this order to be published three weeks successively in the Republican Journal, printed at Belfast, that they may appear at a Probate Court, to be held at Belfast, within and for said County, on the second Tuesday of July next, at ten of the clock before noon, and show cause, if any they have, why the same should not be proved, approved and allowed.

GEO. E. JOHNSON, Judge.

A true copy. Attest—BOHAN P. FIELD, Register.

At a Probate Court held at Belfast, within and for the County of Waldo, on the second Tuesday of June, A. D. 1889.

JOHN M. SIMMONS, named Executor in a certain instrument purporting to be the last will and testament of NATHANIEL SIMMONS, late of Belfast, in said County of Waldo, deceased, having presented said will for Probate.

Ordered, That the said John M. give notice to all persons interested by causing a copy of this order to be published three weeks successively in the Republican Journal, printed at Belfast, that they may appear at a Probate Court, to be held at Belfast, within and for said County, on the second Tuesday of July next, at ten of the clock before noon, and show cause, if any they have, why the same should not be proved, approved and allowed.

GEO. E. JOHNSON, Judge.

A true copy. Attest—BOHAN P. FIELD, Register.

At a Probate Court held at Belfast, within and for the County of Waldo, on the second Tuesday of June, A. D. 1889.

ELLEN MARY STARRETT, named Executrix in a certain instrument purporting to be the last will and testament and codicil of HENRY ATHERTON STARRETT, late of Belfast, in the County of Waldo, deceased, having presented said will and codicil for Probate.

Ordered, That the said Ellen Mary give notice to all persons interested by causing a copy of this order to be published three weeks successively in the Republican Journal, printed at Belfast, that they may appear at a Probate Court, to be held at Belfast, within and for said County, on the second Tuesday of July next, at ten of the clock before noon, and show cause, if any they have, why the same should not be proved, approved and allowed.

GEO. E. JOHNSON, Judge.

A true copy. Attest—BOHAN P. FIELD, Register.

At a Probate Court held at Belfast, within and for the County of Waldo, on the second Tuesday of June, A. D. 1889.

NANCY McKINNEY, Executrix of the last will of GEORGE L. McKINNEY, late of Lincolnville, in said County of Waldo, deceased, having presented a petition for license to sell at public or private sale, so much of the real estate of said deceased as will produce the sum of [illegible] dollars.

Ordered, That the said Nancy give notice to all persons interested by causing a copy of this order to be published three weeks successively in the Republican Journal, printed at Belfast, that they may appear at a Probate Court, to be held at Belfast, within and for said County, on the second Tuesday of July next, at ten of the clock before noon, and show cause, if any they have, why the prayer of said petition should not be granted.

GEO. E. JOHNSON, Judge.

A true copy. Attest—BOHAN P. FIELD, Register.

WALDO SS.—In Court of Probate, held at Belfast, on the second Tuesday of June, 1889. EPHRAIM DODGE, Commissioner on the estate of BENJAMIN DODGE, late of Jackson, in said County, deceased, having presented [illegible]

Ordered, That notice thereof be given three weeks successively, in the Republican Journal, printed in Belfast, in said County, that all persons interested may attend at a Probate Court, to be held at Belfast, on the second Tuesday of July next, and show cause, if any they have, why the said account should not be allowed.

GEO. E. JOHNSON, Judge.

A true copy. Attest—BOHAN P. FIELD, Register.

At a Probate Court held at Belfast, within and for the County of Waldo, on the second Tuesday of June, A. D. 1889.

HORACE W. PITCHER, creditor of MARGARET SPEED, late of Belfast, in said County of Waldo, deceased, having presented a petition that he may be appointed Administrator of the estate of said deceased.

Ordered, That the said Horace W. give notice to all persons interested by causing a copy of this order to be published three weeks successively in the Republican Journal, printed in Belfast, that they may appear at a Probate Court, to be held at Belfast, within and for said County, on the second Tuesday of July next, at ten of the clock before noon, and show cause, if any they have, why the prayer of said petition should not be granted.

GEO. E. JOHNSON, Judge.

A true copy. Attest—BOHAN P. FIELD, Register.

WALDO SS.—In Court of Probate, held at Belfast, on the second Tuesday of June, 1889. JANE L. MOODY, Guardian of the estate of TRUE P. MOODY, of [illegible], in said County, having presented [illegible] account of guardianship for allowance.

Ordered, That notice thereof be given three weeks successively, in the Republican Journal, printed in Belfast, in said County, that all persons interested may attend at a Probate Court, to be held at Belfast, on the second Tuesday of July next, and show cause, if any they have, why the said account should not be allowed.

GEO. E. JOHNSON, Judge.

A true copy. Attest—BOHAN P. FIELD, Register.

WALDO SS.—In Court of Probate, held at Belfast, on the second Tuesday of June, 1889. JAMES McGILVERY, Administrator on the estate of FREEMAN McGILVERY, late of Searsport, in said County, deceased, having presented [illegible] account of administration for allowance.

Ordered, That notice thereof be given three weeks successively, in the Republican Journal, printed in Belfast, in said County, that all persons interested may attend at a Probate Court, to be held at Belfast, on the second Tuesday of July next, and show cause, if any they have, why the said account should not be allowed.

GEO. E. JOHNSON, Judge.

A true copy. Attest—BOHAN P. FIELD, Register.

WALDO SS.—In Court of Probate, held at Belfast, on the second Tuesday of June, 1889. GEORGE W. TOWNSEND, Administrator on the estate of GEORGE H. BARTLETT, late of [illegible], in said County, deceased, having presented [illegible] account of administration for allowance.

Ordered, That notice thereof be given three weeks successively, in the Republican Journal, printed in Belfast, in said County, that all persons interested may attend at a Probate Court, to be held at Belfast, on the second Tuesday of July next, and show cause, if any they have, why the said account should not be allowed.

GEO. E. JOHNSON, Judge.

A true copy. Attest—BOHAN P. FIELD, Register.

THE subscriber hereby gives public notice to all concerned, that she has been duly appointed and taken upon herself the trust of Administratrix of the estate of

ANSEL L. RICH, late of [illegible],

in the County of Waldo, deceased, by giving bond as the law directs; she therefore requests all persons who are indebted to said deceased's estate to make immediate payment, and those who have any demands thereon, to exhibit the same for settlement to her. [illegible]

THE subscriber hereby gives public notice to all concerned, that she has been duly appointed and taken upon herself the trust of Administratrix of the estate of

LUTHER SHERMAN, late of [illegible],

in the County of Waldo, deceased, by giving bond as the law directs; she therefore requests all persons who are indebted to said deceased's estate to make immediate payment, and those who have any demands thereon, to exhibit the same for settlement to her. MARTHA A. SHERMAN.

THE subscribers hereby give public notice to all concerned, that they have been duly appointed and taken upon themselves the trust of Executors of the estate of

PETER [illegible], late of Searsport,

in the County of Waldo, deceased, by giving bond as the law directs; they therefore request all persons who are indebted to said deceased's estate to make immediate payment, and those who have any demands thereon, to exhibit the same for settlement to them. JOSEPH [illegible], GEO. M. FIELD.

THE subscriber hereby gives public notice to all concerned, that she has been duly appointed and taken upon herself the trust of Executrix of the estate of

ABIJAH W. HARDY, late of Winterport,

in the County of Waldo, deceased, by giving bond as the law directs; she therefore requests all persons who are indebted to said deceased's estate to make immediate payment, and those who have any demands thereon, to exhibit the same for settlement to her. JOANNA W. HARDY.

THE subscriber hereby gives public notice to all concerned, that she has been duly appointed and taken upon herself the trust of Administratrix of the estate of

EBENEZER NEWELL, late of Belfast,

in the County of Waldo, deceased, by giving bond as the law directs; she therefore requests all persons who are indebted to said deceased's estate to make immediate payment, and those who have any demands thereon, to exhibit the same for settlement to her. SUSAN W. NEWELL.

DOES WHAT YOU EAT HURT YOU?

If what you eat hurts you, or if you are troubled with *Dyspepsia, Nervousness, Heartburn, Headache, Low Spirits, Kidney Complaints, Etc., Etc.,*

TRY A BOTTLE OF

DR. HAM'S

Aromatic Invigorator!

It has stood the tests of the public for over a quarter of a century, and thousands have testified to its value. Send for circular and testimonials. For sale by all Druggists at 50 cents and $1.00 per bottle. 26t19

HEATH & MURRAY,

GENERAL AGENTS FOR NEW ENGLAND,

277 Washington St., Boston.

Geo. T. Osborn,

SAILMAKER!

Also maker of Awnings, Carpets, Tents, Hammocks, and everything manufactured in a first-class sail loft.

OLD JUNK & IRON

bought at going prices.

Place of business on Swan & Sibley's Wharf.

Belfast, May 7, 1888.—19

Boston & Bangor

STEAMSHIP COMPANY.

Summer Service, 1889.

Commencing Thursday, June 13, 1889,

Steamers will leave Belfast as follows:

For Boston, daily except Sunday at 2.30 P. M.

For Camden and Rockland, daily except Sunday at 10 A. M. and 2.30 P. M.

For Northport, daily except Sunday at 10 A. M.

For Searsport, daily except Monday at about 9 A. M., or upon arrival of steamer from Boston.

For Bucksport, Winterport, Hampden and Bangor at 9 A. M., daily except Monday, and at 3.20 P. M., daily except Sunday.

For Northport and Fort Point, daily except Sunday at 2.30 P. M.

RETURNING TO BELFAST.

From Boston, daily except Sunday at 5 P. M.

From Rockland, daily except Sunday at 6 A. M., and daily except Sunday at 12.30 P. M., touching at intermediate landings.

From Searsport, daily except Sunday at 2 A. M.

From Bangor, touching at Hampden, Winterport and Bucksport, daily except Sunday at 6.00 A. M. and 11 A. M.

From Fort Point at [illegible] A. M., daily except Sunday.

FRED W. POTE, Agent, Belfast.

WILLIAM H. HILL, Gen'l Manager, Boston.

BANGOR & ROCKLAND LINE

Boston & Bangor S.S. Co.

The staunch steamer ROCKLAND, Captain David Robinson, has been refitted, refurnished, and put in complete order for the local passenger service between

ROCKLAND AND BANGOR,

For the Season of 1889,

and will make daily trips, Sunday excepted, commencing **Thursday, May 16, 1889,** leaving Bangor at 6 A. M., and Rockland at 12.30 P. M., and making landings at Hampden, Winterport, Bucksport, Sandy Point, Belfast, Northport, Camden and Rockland.

To Rockland.		*To Bangor.*	
Leave		Leave	
Belfast	9.30 A. M.	Belfast	2.30 P. M.
Northport	10.00 "	Fort Point	[illegible]
Camden	[illegible]	Sandy Point	[illegible]
Rockland	12.00 "	Bucksport	[illegible]
		Winterport	[illegible]
		Hampden	[illegible]
		Bangor	[illegible]

Excursion tickets at reduced rates. Tickets will be sold on any steamer of the main line, and tickets sold on any steamer will be "good" on any other steamer.

Meals of superior quality served on board.

FRED W. POTE, Agent, Belfast.

WILLIAM H. HILL, General Manager, Boston.

New York & Bangor

S. S. Line.

Stmr. LUCY P. MILLER

Will leave New York, Pier 15, East River,

Every Saturday at 9 A. M.,

For Rockland, Rockport, Belfast, Bucksport and Bangor. Returning, leave Bangor

Every Wednesday at 7 A. M.,

for New York, stopping at the above landings.

H. C. PITCHER, Agent.

Lewis Wharf, Belfast.

CHANGE OF TIME!

Maine Central R. R.

TIME-TABLE.

On and after Monday, July 1st, trains connecting at Burnham with through trains for Bangor, Waterville, Portland and Boston, will run as follows:

[illegible timetable]

F. E. BOOTHBY, Gen'l Pass. and Ticket Agt. PAYSON TUCKER, Gen'l Manager.

Belfast, June 24, 1889.—[illegible]

A MAN

UNACQUAINTED WITH THE GEOGRAPHY OF THIS COUNTRY WILL OBTAIN MUCH VALUABLE INFORMATION FROM A STUDY OF THIS MAP OF THE

GREAT ROCK ISLAND ROUTE

[illegible] West, Northwest and Southwest. It includes CHICAGO, JOLIET, ROCK ISLAND, DAVENPORT, DES MOINES, COUNCIL BLUFFS, WATERTOWN, SIOUX FALLS, MINNEAPOLIS, ST. PAUL, ST. JOSEPH, ATCHISON, LEAVENWORTH, KANSAS CITY, TOPEKA, COLORADO SPRINGS, DENVER, PUEBLO, and hundreds of prosperous cities and towns—traversing vast areas of the richest farming lands in the west.

SOLID VESTIBULE EXPRESS TRAINS

Leading all competitors in splendor and luxury of accommodations daily between CHICAGO and COLORADO SPRINGS, DENVER and PUEBLO. Similar magnificent VESTIBULE TRAIN service daily between CHICAGO and COUNCIL BLUFFS, OMAHA, and between CHICAGO and KANSAS CITY. Modern Day Coaches, elegant Dining Cars serving delicious meals at moderate prices, restful Reclining Chair Cars (seats FREE) and Palace Sleeping Cars. The direct line to NELSON, HORTON, HUTCHINSON, WICHITA, ABILENE, CALDWELL, and all points in Southern Nebraska, Kansas, Colorado, the Indian Territory and Texas. California Excursions daily. Choice of routes to the Pacific coast.

The Famous Albert Lea Route

Runs superbly equipped Express Trains, daily, between Chicago, St. Joseph, Atchison, Leavenworth, Kansas City, and Minneapolis and St. Paul. The popular tourist line to the scenic resorts and hunting and fishing grounds of the northwest. Its Watertown and Sioux Falls branch traverses the great "WHEAT AND DAIRY BELT" of Northern Iowa, Southwestern Minnesota and East Central Dakota.

The Short Line via Seneca and Kankakee offers facilities to travel to and from Indianapolis, Cincinnati and other Southern points.

For Tickets, Maps, Folders, or desired information, apply at any Coupon Ticket Office, or address

E. ST. JOHN, Gen'l Manager. E. A. HOLBROOK, Gen'l Tkt. & Pass. Agt.

CHICAGO, ILL.

1yr17

THE GLORY OF MAN STRENGTH, VITALITY!

KNOW THYSELF.

THE SCIENCE OF LIFE

A Scientific and Standard Popular Medical Treatise on the Errors of Youth, Premature Decline, Nervous and Physical Debility, Impurities of the Blood.

EXHAUSTED VITALITY UNTOLD MISERIES

Resulting from Folly, Vice, Ignorance, Excesses or Overtaxation, Enervating and unfitting the victim for Work, Business, the Married or Social Relation.

Avoid unskillful pretenders. Possess this great work. It contains 300 pages, royal 8vo. Beautiful binding, embossed, full gilt. Price, only $1.00 by mail, post-paid, concealed in plain wrapper. Illustrative Prospectus Free, if you apply now. The distinguished author, Wm. H. Parker, M. D., received the **COLD AND JEWELLED MEDAL from the National Medical Association, for the PRIZE ESSAY on NERVOUS and PHYSICAL DEBILITY.** Dr. Parker and a corps of Assistant Physicians may be consulted, confidentially, by mail or in person, at the office of **THE PEABODY MEDICAL INSTITUTE, No. 4 Bulfinch St., Boston, Mass.,** to whom all orders for books or letters for advice should be directed as above.

1yr31

ELY'S Cream Balm CURES

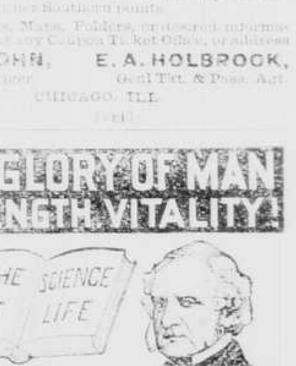

HAY-FEVER

AND

Cold in Head.

HAY-FEVER

A particle is applied into each nostril and is agreeable. Price 50 cents at druggists; by mail, registered, 60 cents.

ELY BROTHERS, 56 Warren St., New York. 1yr14

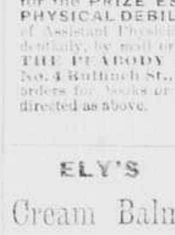

PEERLESS DYES ARE THE BEST

For BLACK STOCKINGS.

Made in 40 Colors that neither Smut, Wash Out Nor Fade.

Sold by Druggists. Also

Peerless Bronze Paints—6 colors.
Peerless Laundry Bluing.
Peerless Ink Powders—7 colors.
Peerless Shoe & Harness Dressing.
Peerless Egg Dyes—8 colors.

1yr11