

1-1-2021

## Mining Claim File: beck\_f\_m\_inc-- f\_m\_beck\_inc\_moro\_plantation\_grass\_pond.pdf

Maine Mining Bureau

Follow this and additional works at: [https://digitalmaine.com/mgs\\_mining\\_files](https://digitalmaine.com/mgs_mining_files)

---

### Recommended Citation

Maine Mining Bureau, 2021, Mining Claim File: beck\_f\_m\_inc--  
f\_m\_beck\_inc\_moro\_plantation\_grass\_pond.pdf: Maine Mining Bureau Files. *Maine Geological Survey  
Mining Claims Files*. 18. [https://digitalmaine.com/mgs\\_mining\\_files/18](https://digitalmaine.com/mgs_mining_files/18)

This Text is brought to you for free and open access by the Mining Claims Collection - Maine Geological Survey at Digital Maine. It has been accepted for inclusion in Maine Mining Claims Related Documents by an authorized administrator of Digital Maine. For more information, please contact [statedocs@maine.gov](mailto:statedocs@maine.gov).

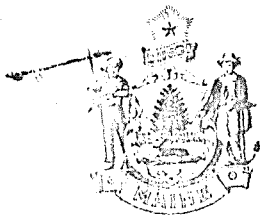

STATE OF MAINE  
DEPARTMENT OF CONSERVATION

STATE HOUSE, OMAHA, ME.

MAINE GEOLOGICAL SURVEY



RICHARD E. BARTON, JR.  
COMMISSIONER

December 4, 1979

Sally Lincoln  
F. M. Beck, Inc.  
140 Main St.  
Yarmouth, ME 04096

Dear Ms. Lincoln:

This letter acknowledges the recording of 15 mining claims staked by F. M. Beck, Inc., Prospector's Permit No. 79-05 covering Pickett Mountain Pond in Townships T6-R6 and Moro Plantation in Penobscot and Aroostook counties, Maine, on November 16, 1979 at 10 a.m. EST.

These claims are numbered as follows: 5264, 5265, 5267-76, 5261, 5262, and 5263.

The Maine Mining Bureau claim tags previously issued to you for these claims are to be fixed to the appropriate corner or witness posts.

The above claims are valid until Midnight, December 31, 1979. This letter also acknowledges receipt of your check No. 0665 in the amount of \$150 to record these claims.

Very truly yours,

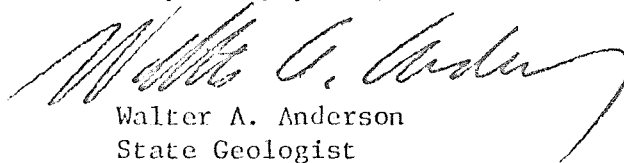
  
Walter A. Anderson  
State Geologist

WAA/sjs



STATE OF MAINE  
MAINE GEOLOGICAL SURVEY  
MAINE MINING OPERATIONS  
APPLICATION TO RECORD THE STAKING OUT OF A CLAIM

I, Getty Mineral Resources Company, Salt Lake City, Utah  
(Locator's legal name and address as shown on Prospector's Permit)  
holder of Prospector's Permit No. 79-05, dated November 15, 1979, as herewith exhibited,  
hereby make application to record the staking out of a claim in accordance with the provisions of the Maine  
Mining Operations Law. The claim is composed of the lands shown on the sketch attached hereto, and more  
particularly is described as follows:

1. Claim No. 5261, 5262, 5263 Town of Moro Plt. County of Aroostook
2. Description of minerals sought: Cu, Pb, Zn, Ag, Au, Fe, S, and associated minerals
3. Description of location of claim with reference to township boundaries, natural objects or permanent monuments:  
Covers Grass Pond in the southwestern 1/4 of the Town--about 1/2 mile from the west boundry and two miles north of the south boundry.
4. Drawing(s) of claim area showing claim corners with distances, bearings, and corner markings, applicable witness points, permanent monuments, ponds, streams, dams, coastline, roads, bridges, power lines, buildings and other such objects as will identify the claim location (attach drawing(s) to application).

See attached map.

I certify that the claim was staked out and boundary lines marked or pickets placed thereon as required by law on the 16 day of November, 1979. The claim is to be recorded in the name of Getty Minerals Resources Company, Salt Lake City, Utah  
(Legal name and address as shown on Prospector's Permit)

who is holder of Prospector's Permit No. 79-05, dated 11-15-79, as herewith exhibited.

November 16, 1979  
Date

Frederick W. Beal (agent)  
Signature of applicant

Claim No. .... will be in effect until  
midnight, December 31, 1979.

Walter G. Anderson  
Name of Recorder

First filing  Renewal .....

11-16-79 10 AM  
Date and time of recording

BY.....DATE.....

SUBJECT.....

SHEET NO.....OF.....

CHKD. BY.....DATE.....

JOB NO.....

Pembscot County  
Aroostook County

Witness Post #2

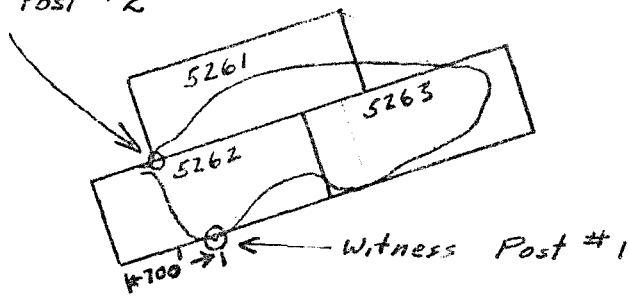

Grass Pond

TG-R6

MORO PLT.

Scale 1" = 1320'

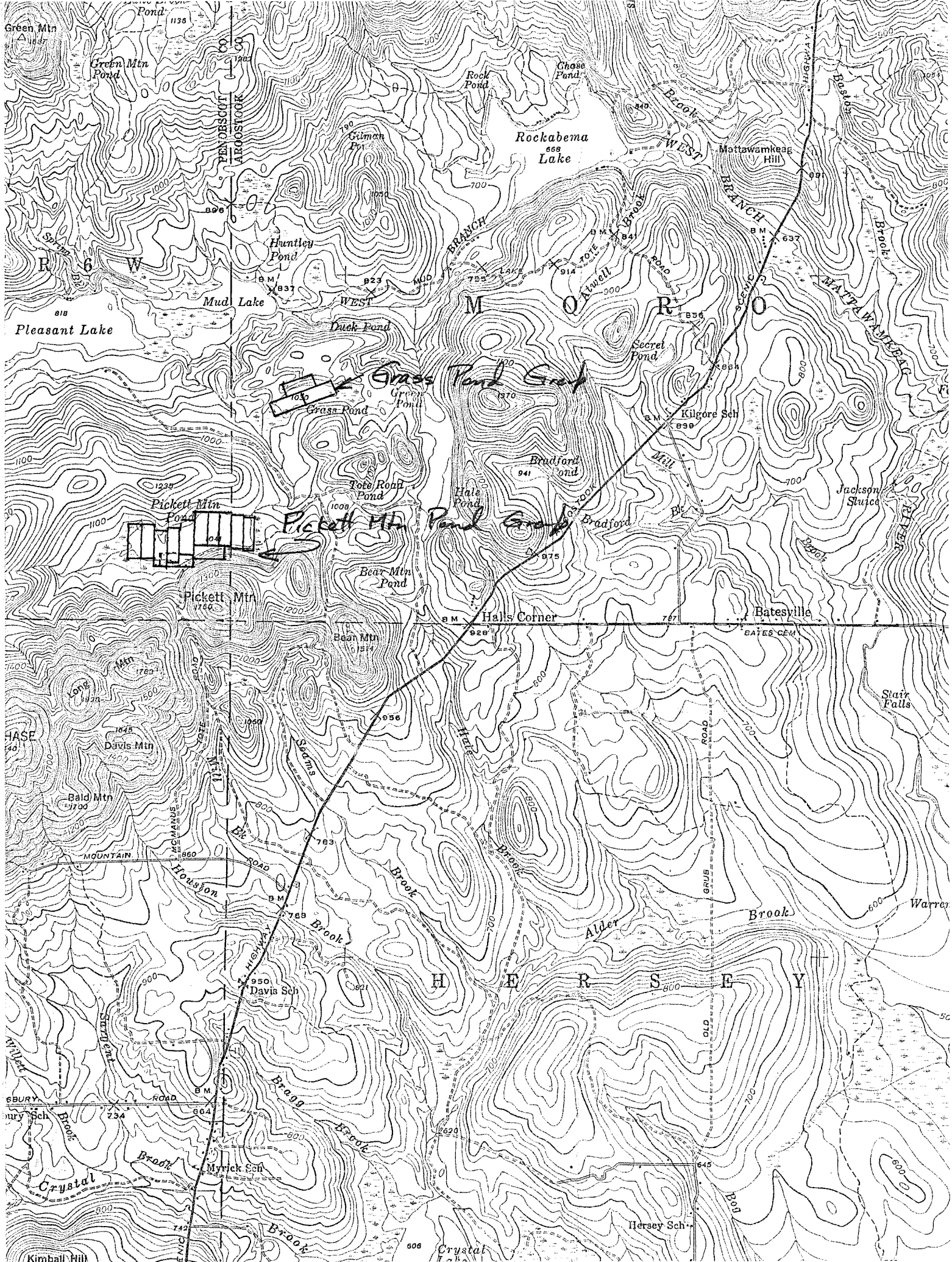

Grass Pond Creek

Pickett Mtn Pond Creek



HERSEY