

TOWN OF
WESTPORT ISLAND, ME

VALUATIONS

1848-1857

START

gi

n/c

125

1848
Valuation Book
for
the Town of Westport

Page 88

11

111

11

135

11

158

11

183

1856

11

204

17

1857

1848-1857

Valuation for the Year 1848

		Polls				
Ayas James	1		35 tons vessel	280	280	
Auld James	1		1 House 250 2 Shares Bank Stock 132		382	
Bailey Edmund	1		3 acres improved land	36		
			7 unimproved land	28		
			1 house	30	94	
Bailey Silas	1		4 acres improved land	48		
			36 .. unimproved land	144		
			4/2 House \$150 Barn \$40	550		
			1 cow \$12 8 Sheep \$8	20	267	
Barthel Joel	1		8 acres improved land	96		
			32 .. unimproved ..	128		
			1 house \$150 Barn 60	210		
			2 cows 24 16 Sheep 16 1 Swine 4	44	478	
Brooks Charles	1		5 acres improved land	60		
			65 .. unimproved land	260		
			1 house \$150 Barn 70	220		
			2 cows \$24 2 young cattle \$12	36		
			14 Sheep \$14 1 out house \$10	24	600	
Blake Clark	1		1 house \$50	50		
			1 acre land & 1 cow	20	70	
Brooks Daniel	1		8 acres improved land	96		
			122 .. unimproved land	488		
			1 house \$150 Barn \$70	220		
			2 oxen \$36 3 cows \$36 15 Sheep \$18	90		
			29 tons vessel \$203 out house \$15	218	1112	
			5 1/2 tons vessel	44	44	
Brooks John	1		2 1/2 acres improved land	30		
			17 .. unimproved land	68		
			1 house \$100 out house \$10	120		
			1 cow	12	230	
Brooks Thomas	1		3 acres improved land	36		
			32 .. unimproved	128		
			1 house \$150 Barn \$30	180		
			1 cow \$12 out house \$10	22	366	
Bailey Silas jr	1		26 1/2 tons vessel	192		
			Estate & income	50	242	
Bailey Jefferson	1		Estate and income	74	74	
	12				4196	

Valuation for the Year 1848

Brown Warren		9 tons vessel	108	108
Brooks George	1	Estate & income	100	100
			60	60
Brown Josiah	1	7 1/2 tons vessel		66
Bailey Stephen	1	Estate & income	100	100
Colby Edmund	1	6 acres improved land	72	
		24 " unimproved land	24	
		1 house \$75 Barn \$40	115	
		2 oxen \$34 2 cows \$24	60	
		out houses \$25 & Sheep	33	
		17 tons vessel	136	512
Cromwell Joseph	1			
Colby Benjamin	1	1 1/2 acres improved land	18	
		10 " unimproved land	40	
		1 house \$80 out house \$20	100	
		1 cow \$12 1 swine \$4	16	174
Colby Jacob	1	4 acres improved land	40	
		26 " unimproved	104	
		1 house \$150 Barn \$40	190	
		3 cows	36	370
Colby William 2 ^d	1	8 acres improved land	96	
		20 " unimproved land	80	
		1 house \$70 3 cows \$36	106	
		2 Oxen \$36 12 Sheep \$12	48	
		3 young cattle \$12 Old house \$20	32	362
Colby Bigles		15 acres improved land	180	
		16 " unimproved land	64	244
Care Walter	1	house and land	130	130
Colby Noah	1	house \$30		30
Colby Austin	1	1 house \$50 Estate & income \$75		125
Colby William	1	2 acres improved land	24	
		23 " unimproved land	92	
		1/2 of house 1/2 of barn 1/2 of out house	58	174
Colby Abbot	1	Estate & income	100	100
				\$2589

Valuation for the year 1848

Dunton Simon	1	10 acres improved land	120	
		48 " unimproved	192	
		1 house \$100 2 acres salt marsh 24	124	
		1 barn \$50 2 oxen \$36 3 cows \$36	122	
		3 young cattle \$12 10 Sheep \$10	22	580
Dunton Stephen 32	1	1 House	195	175
Dunton Stephen 29	1	9 acres improved land	108	
		48 " unimproved	192	
		1 house \$200 Barn \$75	275	
		2 oxen \$36 3 cows \$36 1 swine \$4	76	
		21 tons vessel \$168 1 acre salt marsh	180	
		16 Sheep 16 7 tons vessel \$56	72	903
Dunton Stephen	1	5 acres improved land	60	
		24 " unimproved land	96	
		1 house \$100 1/2 Barn \$25	125	
		1 ox \$18 2 cows \$24 young cattle \$4	46	
		1 acre salt marsh 12 8 Sheep \$5 1 swine \$4	24	351
Dunton Nason	1	1 House \$200 2 Chairs bark stock	333	333
Dunton Westbrook	1	1 1/2 acres improved land \$18	18	
		18 " unimproved	72	
		1 House \$48 Barn \$20	68	
		1 cow \$12 7 Sheep \$7	79	177
Dunton Abner	1	1 House \$100 barn \$25	125	
		5 acres improved land \$60 1 acre marsh	92	
		24 " unimproved land	96	
		1 ox \$18 12 Sheep \$12 1 swine \$4	34	
		2 cows \$24	24	351
Bowl Benjamin	1	5 acres improved land	60	
		50 " unimproved	200	
		1 House \$100 Barn \$50 2 oxen \$36	186	
		1 out house \$10 2 cows 24	34	
		7 Sheep \$7 1 swine \$4	11	491
Bowl Wilmet	1	1 House \$75 1 cow \$12	87	87
Bowl John	1	5 acres improved land 50 unimproved	260	
		1 House \$125 1 Barn 75	200	
		2 oxen \$36 2 cows \$24 6 Sheep \$6	66	526
				\$3974

Valuation for the year 1848

5

Fowl Henry	1	4 acres improved land	48	
		27 .. unimproved ..	109	
		1/2 House \$100 2 oxen \$36 1 cow \$12	148	304
Frederick Stephen	1	5 acres improved land	60	
		50 unimproved	200	
		1 House	40	300
Fowl Warren	1	Estate & income \$100		100
Greenleaf Daniel	1	4 acres improved land	48	
		37 .. unimproved do	148	
		1 House \$110 Barn \$60	170	
		8 1/2 tons vessel	60	426
Greenleaf Elmyr	1	22 acres improved land	264	
		118 unimproved ..	472	
		1 House \$350 Barn \$100 out house 30	480	
		2/3 of House \$50 2/3 of Barn \$66	116	
		1 horse \$40 2 oxen \$36 5 cows \$60	136	
		6 young cattle \$36 2 Swine \$8	44	
		22 Sheep \$22 5 1/4 tons vessel \$432	454	1266
Greenleaf Joseph	1	5 acres improved land	60	
		47 unimproved	188	
		1 House \$160 Barn \$75	235	
		2 oxen \$36 2 cows \$24 12 Sheep	72	555
Greenleaf Mary widow		5 acres improved land	60	
		28 unimproved ..	112	
		4/3 of House \$ 4/3 of 2 Barns	133	
		2 oxen 36 1 cow \$12 4 Sheep	52	357
Greenleaf Nathan	1	12 acres improved land	144	
		70 unimproved	280	
		1 House \$125 Barn \$100	225	
		1 out house \$40 3 cows \$36	76	
		2 oxen \$36 12 Sheep \$12 1 Swine 4	52	777
Greenleaf Wilmer	1	8 1/2 tons vessel \$68 10 tons vessel \$50	118	
		Estate and income	100	218
				\$5003

Valuation for the year 1848

Greenleaf Westbrook	1	9 acres improved land	108	
		48 do unimproved	172	
		1 House \$450 1/2 Barn \$60	510	
		Gristmill & Shingle Machine & out houses	450	
		17 tons vessel \$136 10 tons vessel \$90	186	
		1 ox \$18 2 cows 24	42	1513
Greenleaf Westbrook	1	5 acres improved land 37 do unimproved	208	
		1 House \$250 1 Barn \$60	310	
		1 ox \$18 2 cows 36 1 Swine \$4	46	
		1 out house \$26 15 Sheep \$15	41	605
Greenleaf William	1	8 acres improved land 72 unimproved	384	
		1 House \$150 Barn \$100 out house 20	270	
		1/3 of Saw mill \$200 2 out houses \$50	250	
		2 oxen \$36 2 cows \$24 2 young cattle \$8	68	
		1 Horse \$30 1 Swine \$4 1 Smoke house \$12	46	
		39 tons vessel	312	
		21 tons vessel	252	1582
		1 Share in Railroad Stock	66	
			1648	
Greenleaf Benjamin	1	10 acres improved land 54 unimproved	348	
		1/3 of House \$166 2/3 of 2 Barns \$100	266	
		2 oxen \$36 1 cow \$12	48	
		8 1/2 tons vessel	68	730
Greenleaf Jackson	1	8 tons vessel \$68 14 tons vessel \$128	196	
		Estate and income	100	292
Galen John	1	7 1/2 tons vessel	90	90
Neal James	1	8 acres improved land	96	
		35 do unimproved do	140	
		1 acre salt marsh \$12 3 cows \$36	48	
		1 House \$175 Barn \$40	215	
		2 young cattle \$8 1 Swine \$4	12	
		2 out houses \$50 16 Sheep \$16	66	577
Neal Jonas S	1	1 House \$280 Barn \$40	320	
		Horse \$40 1 cow \$12	52	
		1/4 of Saw mill \$500 1/4 Gristmill \$62	562	
		2 1/4 tons vessel \$151 5 Sheep \$5	156	1090
Neal Robert	1	1/4 of Saw mill \$500 1/4 of gristmill \$62	562	
		1/4 of Saw mill 250 1/4 of gristmill \$62	312	
		3 acres of land R not known	12	
		1/4 of House \$45 1/4 of Barn \$6	51	
		42 tons vessel	336	1273
			7652	
			7718	

Valuation for the year 1848

7

Hodgdon Cyrus	1	Estate & income	156	150
Hodgdon Hiram		1 acre improved \$12 24 unimproved \$ 94	108	
Estate		1 House \$ 125 out houses \$ 50	175	283
Hodgdon John		22 acres improved land	264	
		124 " unimproved "	504	
		1 House \$225 2 Barns \$130	355	
		out houses \$20 2 oxen \$36 2 Swine 8	64	
		5 cows \$60 3 young cattle \$ 12	72	
		27 Sheep \$ 27	27	
		3 acres salt marsh	36	1322
Hodgdon Joseph		10 acres improved land	120	
		30 do unimproved "	120	
		2 oxen \$36 3 cows \$ 36	72	
		1 House \$150 Barn \$50	200	
		1 tons vessel \$63 2 1/2 of an acre salt marsh	71	
		7 Sheep \$7 1 Swine \$ 4	11	574
Hodgdon Joseph D	1	4 acres improved land \$48 20 unimproved \$80	128	
		1 House \$ 95 Barn \$ 65	160	
		1 cow \$12	12	300
Hodgdon Nathan	1	1 House \$ 200	200	200
Hodgdon Rufus	1	4 acres improved land \$60 30 unimproved	180	
		1 House \$ 100 Barn \$ 60	160	
		1/2 of outhouse \$12 1 cow \$ 12	24	364
Hutchins John	1	House & land		40
Hodgdon Samuel	1	26 1/2 tons vessel	212	
		7 1/2 tons vessel	52	264
Hodgdon Thomas	1	6 acres improved land	72	
		5 1/2 unimproved	208	
		1 House \$375 Barn \$60	435	
		2 outhouses \$30 2 oxen \$36 1 Swine \$4	70	
		2 cows 24 20 Sheep \$ 20	44	829
Jerrett Alden	1	1/2 House \$100	100	
		7 1/2 tons vessel	90	190
			\$4536	
Meal Levi	3 1 7	Estate & income		100
				\$4636

Valuation for the year 1848

Jewett Florence	1	1 House & land \$75- 10 tons vessel	75 60	135
Jewett Moses	1	10 acres improved land 50 do unimproved .. 1 House \$425 Barn \$60 2 oxen \$36 4 cows \$48 2 Horses \$70 3 outhouses \$50 20 Sheep \$20 2 3/4 tons vessel 3 Shares in Railroad Stock	120 200 485 154 70 1870 200	2899 3099
Jewett William	1	2 acres improved land 50 do unimproved .. 1 House \$150 Barn \$60 2 cows \$24 1 Horse \$40 1 outhouse \$12 8 Sheep \$8 1 Swine 4	108 200 210 64 24	606
Jewett Matthew	1	Estate & income		50
Jewett William D	1	1/2 of House \$100		100
Jewett R James	1	14 tons vessel 24 tons do	98 288	384
Jewett Henry	1	Estate & income	100	100
Jewett Stephen	1	1 House & land	120 120	120
Jewett Mary widow		6 acres improved land 1 House \$130 1 Barn \$50 outhouse \$15 2 Steers \$28 2 cows 24 1 cow 12 27 acres unimproved land \$108 5 Sheep \$5	72 195 64 108 5	444
Jewett John	1	4 acres improved land 30 unimproved do 1 House \$150 1 Barn 50 2 outhouses 25 14 Sheep \$14 15 1/2 tons vessel	168 228 122	518
Jewett James	1	2 acres improved land 24 7 unimproved do 1 House \$175 Barn \$30 outhouses 25 44 1/2 tons vessel \$311 1 cow \$12	52 230 323	605
Jewett Miles	1	14 tons vessel Estate & income	98 100	198
			\$6159	6359

Valuation for the year 1848

9

Michael Henry	1	5 acres improved land 55 unimproved 2 Houses \$50 2 Barns \$45 out-houses 25 \$ 2 oxen \$36 2 cows 24 16 sheep \$16	280 120 74	474
Knight Allen Estate		5 1/2 acres improved land 22 unimproved do 2/3 of House \$90 2/3 of Barn \$40 1 acre salt marsh \$12 1 cow \$12	66 88 130 24	308
Knight Stephen	1	2 1/2 acres improved land 13 acres unimproved 1/3 of House 1/3 of Barn 2 oxen \$34 2 cows 24 7 Sheep \$7 1 Swine \$4	82 65 60 11	218
Knight Jonas	1	10 acres improved land 44 do unimproved 1 House \$150 Barn \$100 2 Steers \$28 2 cows \$24 11 Sheep \$11 1 Swine \$4	120 176 280 52 15	643
Knight John	1	4 1/2 acres improved land 20 1/2 unimproved 1 House \$100 1 Barn \$60 2 cows \$24 7 Sheep \$7 1 Swine \$4	136 160 35	331
Knight Stephens	1	Estate & income		100
Knight Robert	1	7 acres improved land 37 do unimproved 1 House \$200 1 Barn \$50 2 oxen \$36 2 cows \$24 1 Horse \$40 11 Sheep \$11 1 Swine \$4	84 148 250 60 55	597
Knight John	1	5 acres improved land 37 do unimproved 1 House \$40	60 148 40	248
Knight Thomas	1	10 acres improved land 70 do unimproved 1 House \$200 Barn \$60 2 oxen \$36 2 cows \$24 15 Sheep \$18 1/2 acre salt marsh \$6	120 280 266 90 6	762
Knight William	1	Estate & income \$100		100
Knight Sarah	1	1 Hair Bank stock	66	66
				\$3849

Valuation for the year 1848

M ^c Carty Denis	1	14 tons vessel	112	112
M ^c Carty O'gias	1	1 House \$150 15 1/4 tons vessel	274	274
M ^c Carty James	1	15 acres improved land	180	
		150 do unimproved	600	
		1 House \$250 2 Barns \$150	400	
		6 Shairs Bank Stock	400	
		1 ox \$18 2 cows 24	42	
		1 Horse \$40 29 Sheep 29 1 Swine \$4	73	
		5 out houses \$100 Stock in trade \$100	200	
		199 tons vessels \$1592 27 1/4 tons vessel \$330	1922	3814
M ^c Carty James yn	1	Estate and income	100	100
M ^c Henry Daniel	1	8 acres improved land 43 unimproved do	308	
		1 House \$150 1 Barn \$75	225	
		2 oxen \$36 3 cows \$36	72	
		2 young cattle	8	613
M ^c Henry Isaiah	1			
M ^c Henry Matthew	1	6 acres improved land	72	
		27 do unimproved	108	
		House \$90 1 cow \$12	102	
		young cattle \$4 8 Sheep \$8	12	294
Moor Nathaniel	1			
Mitchell O Galen	1	Estate & income		100
Mader Edward	1	2 acres improved land 40 unimproved	184	
		1 House \$90 Barn \$20	110	
		1 cow & young cattle	16	
		8 Sheep \$8 Smoke house \$10	18	328
Mars Miram	1	1 House \$60 10 tons vessel \$50	110	110
Moor Jeremiah	1	1 House \$25		225
Moor Jeremiah	1			
Moor John	1			
Mattson William	1			
Nason Moses	1	8 acres improved land	96	
		38 do unimproved	152	
		1 House \$110 Barn \$60	170	
		2 oxen \$36 2 cows \$24	60	
		10 Sheep \$10 1 Swine \$4	14	492
				\$6265

Valuation for the year 1848

11

Reidick Charles	1	1 House		50	50
Parsons Prudence widow	1	5 acres improved land 43 unimproved 1 House \$250 1 Barn \$20 1 cow 12 1 swine \$4	222 270 16		518
Pierre J Andrew	1	House \$60 Barn \$15			75
Pinkham Miram	1	House & land			100
Pinkham Jonathan	1	House & land			100
Perkins Charles	1	1 House \$150 19 tons vessel			302
Perkins James	1	1 acre improved land 2 unimproved 1 House \$150 10 tons vessel \$50	20 230		250
Parsons John	1	5 acres improved land 43 de unimproved 1 House \$150 Barn \$20 2 oxen 36 2 cows 24 8 Sheep 8 1 swine 4	60 172 170 72		474
Parsons John jr	1	5 acres improved land 30 unimproved House \$100 Barn \$40 Swine \$4 2 oxen \$36 2 cows \$24	180 144 60		384
Parsons Henry		House & land			100
Pinkham Benjamin	1				
Pines Holbrook	1	House & land		152	150
Pines Joseph	1	12 acres improved land 56 de unimproved 1 House \$100 Barn \$60 2 oxen \$36 3 cows \$36 2 young cattle 8 11 Sheep \$11 2 swine \$5	144 224 160 72 27		627
Richardson Farm		2 acres improved land 14 de unimproved 1/2 of House & Barn	24 56 20		100
Riggs James georgetown		1 acres land Not known 3/4 of Sawmill \$750 3 1/2 of gristmill \$186 3/4 of house & 3/4 of Barn	86 936 133		1125 \$4355

Valuation for the year 1848

Lewell Lawyer	1	1 House	100	100
Lewell Thomas	1	Estate & income		100
Stone James	1			
Shattuck David	1	6 acres improved land 50 unimproved	272	
		1 House \$200 Barn \$30	230	
		1/4 of Sawmill \$500 1/4 of Gristmill \$62	562	
		2 oxen \$36 1 cow \$12 1 outhouse \$15	63	
		10 Sheep \$10 1 Swine \$4	14	1141
Shattuck James Estate		5 acres improved land 4 unimproved	76	76
Shattuck Thomas	1	1 House \$425 1/2 Sawmill \$250	675	
		1/4 of Gristmill \$62 1 cow \$12	74	
		8 tons vessel	64	813
Shea David	1	3 acres improved land	36	
		27 de unimproved	108	
		House \$70 Barn \$50 Horse \$25	145	
		2 cows \$24 1 Swine \$4	28	317
Shea Allen	1	3 acres improved land	36	
		1 House \$50 Barn \$30	80	116
Simpson Lucinda widow		5 acres improved land	60	
		28 de unimproved	112	
		1 House \$450 1 Barn \$110	560	
		3 outhouses \$60 2 oxen \$36	96	
		2 cows \$24 10 Sheep \$10 1 Swine \$4	38	864
Lewell Ezekiel	1			
Shattuck Davidson of Newcastle		1/2 of Sawmill		230
Shea Warren	1	40 acres unimproved land		160
Tarbox Alfred	1	20 acres unimproved land	80	
		12 tons vessel \$54 1 House \$80	164	244
Tarbox Cornelius	1	12 acres improved land	144	
		75 de unimproved "	300	
		2 acres Salt Mars & Barn on Marsh	54	
		2 oxen \$36 4 cows \$48 2 Swine \$8	92	
		1 House 325 Barn \$100 outhouses 80	485	
		5 Shains Bank Stock \$333 3 Shains Railroad \$205	533	
		88 1/2 tons vessel 29 Sheep \$29	649	2237
				6440

Valuation for the year 1848

13

Barbo James	1	5 1/2 tons vessel	64	
		Estate & income	100	164
Barbo Ezekiel	1	5 acres improved land	60	
		35 do unimproved "	140	
		1 House \$ 325 1 Barn \$ 75	400	
		2 oxen \$ 36 2 cows \$ 24 1 Swine \$ 4	84	
		1 House \$ 125 outhouse \$ 100	225	
		1 New store and stock in trade	200	
		12 shares in Bank stock	800	
		1/4 shares in Railroad stock	266	
		281 tons vessel	2124	
		1 Horse \$ 40 13 Sheep \$ 13	53	4352
Barbo Samuel	1	10 acres improved land 2 1/2 marsh	150	
		13 1/2 do unimproved land	544	
		1 House \$ 475 Barn \$ 100	575	
		New Barn \$ 60 outhouse \$ 28	88	
		19 shares Bank stock	1266	
		328 tons vessel	3042	
		2 oxen \$ 36 5 cows \$ 60 1 Horse \$ 40	136	
		22 Sheep \$ 22 2 Swine \$ 8	30	5831
Barbo Samuel Jr	1	2 acres improved \$ 24 3 unimproved do \$ 12	36	
		1 House \$ 250 Barn \$ 75	325	
		1/3 of Mills & 3/4 outhouses	360	
		54 3/4 tons vessel	401	
		1 woodhouse \$ 20 5 Sheep \$ 5	25	
		1 Store & stock in trade	150	1297
Barbo Amasa	1	Estate & income		100
Barbo William	1	6 acres improved land	72	
		60 do unimproved	240	
		1 House \$ 65 Barn \$ 25	90	
		2 cows \$ 24 12 Sheep \$ 12 1 Swine \$ 4	46	442
Thomas Marguerite widow		2 acres improved	24	
		1/3 of House \$ 25 1 cow \$ 12	37	61
Cyle Ezra	1	9 acres improved land	108	
		46 do unimproved "	184	
		1 House 215 Barn \$ 100	215	
		21 tons vessel	155	
		2 oxen \$ 36 2 cows \$ 24 10 Sheep \$ 10	70	
		1/3 of Barn 1/2 acre marsh 1 Swine	44	776
				\$ 13023

Valuation for the year 1848

Barber Jordan	1	6 acres improved land	72	
		42 do unimproved	168	
		1 House \$125- Barn \$70	195	
		2 oxen \$36 2 cows \$24 1 swine \$4	64	
		1 outhouse \$10 4 1/2 tons vessel	41	5'40
Barber Jordan Jr	1	1 House \$50		50
Barber Stephen	1	Estate & income		50
Thomas John	1	7 acres improved land	84	
		42 do unimproved	168	
		1 House \$125- 1 Barn \$25	150	
		4 cows \$48 2 Steers \$28 1 swine \$4	80	
		10 Sheep \$10	10	5'12
Trice William		16 acres land at Mt. Pleasant		128
		Called the Collyer lot		
Webb Jason	1	1 House		200
Webb Wm Estate	1	4 acres improved land	48	
		44 do unimproved	184	
		2/3 of House Barn & outhouse	117	349
Webb William	1	Estate & income		100
Wells William	1	13 1/4 acres improved land 20 unimproved	122	
		1 House \$175- 1/2 of Barn \$39	212	
		2 cows \$24 1 ox \$18 outhouse \$5	47	
		10 Sheep \$10	10	391
Wells John	1	3 acres improved land 14 do unimproved	104	
		1 House \$125- 1 Barn \$39	162	
		2 cows \$24 1 ox \$18	42	
		10 Sheep \$10 1 outhouse \$10	20	328
Whitten Charles	1	1 House		100
Whitten George	1	Estate & income		100
Whitten William	1			
Watten Mill owner		1/3 of Sawmill		200
Wodgdon Franklin	1	Estate & income		50
Wahony John	1/2			3098

Valuation for the year 1848

		Polls		
Patterson Estate	13 acres of land N 6 called the clove lot			75 75
Colby Nehemiah	1			
Colby Royal	1			
Dunton George	1			
M ^{rs} Henry Cook	1		8 tons vessel	64
	4			139

Valuation for the year 1848 brought forward from the fourteen preceding pages

Page		Polls	
1	12	4196	
" 2	13	2589	
" 3	11	3646	
" 4	10	3774	
" 5	8	3003	
" 6	9	7718	
" 7	9	4636	
" 8	11	6353	
" 9	10	3849	
" 10	15	6265	
" 11	11	4355	
" 12	10	6440	
" 13	7	13023	
" 14	12	3698	
" 15	4	139	
		15275290	

Valuation for the year 1849

	Polk			
Ayers James	1	35 tons vessel	280	280
Auld James		1 House \$275 3 Shair Bank Stock 200 475	180	655
		15 tons vessel		
Bailey Edmund	1	1 House \$20 8 acres land \$32	52	52
Bailey Silas	1	4 acres improved land	48	
		36 " unimproved "	144	
		1 House \$15 Barn \$40	55	
		1 cow \$12 8 Sheep \$8	20	
				267
Bartlett Joel	1	8 acres improved land	96	
		32 " unimproved "	128	
		House \$150 Barn \$60	210	
		2 cows \$24 16 Sheep \$16	40	
				474
Brooks Charles	1	5 acres improved land	60	
		65 " unimproved "	260	
		House \$150 Barn \$70	220	
		2 cows \$24 2 young cattle \$12	36	
		14 Sheep \$14 Out house \$10	24	600
Blake Clark	1	1 House \$90 1 acre land 8	98	
		1 cow \$12	12	110
Brooks Daniel	1	8 acres improved land	96	
		122 " unimproved	488	
		1 House \$150 Barn \$70	220	
		2 Oxen \$36 3 cows \$36	72	
		18 Sheep \$18 Out house \$15	33	
		29 tons vessel	203	1112
		2 Shair bridge Stock		40
				1152
Brooks John	1	24 acres improved land	30	
		17 " unimproved "	68	
		1 House \$110 Out house \$10	120	
		1 cow \$12	12	
				230
Brooks Thomas	1	3 acres improved land	36	
		32 " unimproved "	128	
		House \$150 Barn \$30	180	
		1 cow 12 1 out house \$10	22	
				366
				\$4186

Valuation for the year 1849

Bailey Silas Jr	1	26 1/2 tons vessel	212	
		Estate & income	75	287
Bailey Jefferson	1	Estate & income \$ 75-		75-
Brooks George	1			
Brown Josiah	1	15 tons vessel	126	126
Colby Edmund	1	6 acres improved land	72	
		24 " unimproved "	96	
		House \$ 125 Barn \$ 40	165	
		Outhouses \$ 40	40	
		2 oxen \$ 36 1 cow 12	48	
		8 1/2 tons vessel	68	489
Colby Benjamin	1	14 1/2 acres improved land	18	
		10 " unimproved "	40	
		House \$ 70 outhouse \$ 15	85	
		1 cow \$ 12	12	153
Colby Jacob	1	4 acres improved land	48	
		24 " unimproved "	104	
		House \$ 150 Barn \$ 50	200	
		3 cows \$ 36	36	388
Colby William	2	8 acres improved land	96	
		20 " unimproved "	80	
		House \$ 70 3 cows \$ 36	106	
		2 oxen \$ 36 old House \$ 10	46	328
Colby Nehemiah	1	10 acres improved land	120	
		21 " unimproved "	84	204
Cane Walter	1	House & land	150	150
		1 Man Bridge Stock	25	175
Colby Noah	1	House	30	30
Colby Austin	1	House & land	75	
		Estate & income	30	125
				\$ 2371

Valuation for the year 1849

Colby William	1	2 acres improved land	24	
		23 " unimproved "	92	
		1/3 of House 1/3 of Barn 1/3 of outhouse	50	
		1 cow \$12	12	178
Colby Albert	1	9 tons vessel	72	
		Estate & income	50	122
Cromwell Simon	1	4 acres improved land	48	
		16 " unimproved "	64	
		House \$90 barn \$30 outhouse \$25	145	
		2 oxen \$36 1 cow \$12 10 sheep \$10	58	315
Cromwell Alden	1	Estate & income	50	50
Cromwell Thomas	1	5 acres improved land	60	
		29 " unimproved "	108	
		23 tons vessel	184	
		1 House \$100 1 cow \$12	192	464
Crosby R Robert	1	5 acres improved land	60	
		43 " unimproved "	172	
		House \$150 Barn \$50	200	
		2 oxen \$36, 2 cows \$24 8 sheep \$8	68	
		11 1/2 tons vessel	92	592
Crofford Rufus	1	House & land		75
Colby Royal	1	9 tons vessel		72
Dunton Martty	1	2 Mairs Bridge Stock	40	
		5 acres improved land	60	
		30 " unimproved "	120	
		House \$200 Barn \$65	265	
		2 cows \$24 6 sheep \$6	30	
		House " 40 1/2 outhouse 4	46	
			361	
Dunton Samuel	1	House \$150 35 tons vessel \$245	395	395
				\$2824

Valuation for the year 1847

Dunton Henry	1	4 acres improved land	72	
		28 " unimproved	112	
		House \$250 2/3 of Barn \$25	275	
		2 oxen \$36 2 cows \$24	60	
		3 young cattle \$12 12 Sheep \$12	24	
		8 tons vessel \$64 2/3 acre Salt marsh	72	615
Dunton Jacob	1	5 acres improved land	60	
		36 " unimproved	144	
		2 oxen \$36 2 cows \$24 out house \$25	85	
		25 tons vessel \$200 13 Sheep \$13	213	
		House \$150 Barn \$75	225	727
Dunton Galley widow Estate		2 3/4 acres improved land	33	
		14 " unimproved	56	
		1/3 of Barn \$25 1 cow \$12	37	126
Dunton Crosby	1	6 1/2 tons vessel	52	
		House & land	125	177
Dunton Simon	1	10 acres improved land	120	
		48 " unimproved	192	
		House \$100 2 acres Salt Marsh \$24	124	
		2 oxen \$36 3 cows \$36 Barn \$50	122	
		3 young cattle \$12 10 Sheep \$10	22	580
Dunton Stephen	31	1 House		175
Dunton Stephen	221	9 acres improved land	108	
		48 " unimproved	192	
		House \$225 Barn \$75	300	
		2 oxen \$36 3 cows \$36 1 Swine \$4	76	
		21 tons vessel \$168 1 acre Salt marsh	180	
		16 Sheep \$16	16	872
Dunton Stephen	1	5 acres improved land	60	
		24 " unimproved	96	
		House \$100 1/2 Barn \$25	125	
		1 ox 18 2 cows \$24 1 young cattle \$4	44	
		1 acre Salt marsh	12	
		8 Sheep \$8 1 Swine \$4	12	351
Dunton Manson	1	House \$200	200	
		2 Chain Bench Stock	133	333
				3956

Valuation for the year 1849

Dunton Abner	1	1 House \$100 1/2 Barn \$25 5 acres improved land 1 de Marsh 24 " unimproved " 1 ox \$18 12 Sheep \$12 1 Swine \$4 2 cows \$24	125 72 76 34 24	351
Dunton Westbrook	1	House & land		175
Dunton George	1	Estate & income		100
Fowl Benjamin	1	4 acres improved land 50 " unimproved " House \$100 Barn 50 2 oxen 34 2 cows \$24 outtown \$10 7 Sheep 1 Swine \$4	60 200 186 34 11	491
Fowl Wilmer	1	House \$75 1 cow \$12		87
Fowl John	1	5 acres improved land 50 " unimproved " House \$125 Barn \$75 2 oxen \$34 2 cows \$24 6 Sheep \$6	60 200 200 66	526
Fowls Henry	1	4 acres improved land 27 " unimproved 1/2 of House \$100 1 cow \$12	48 108 112	268
Fetron Stephen	1	5 acres improved land 45 " unimproved " House \$40 Shop \$20	60 180 60	300
Fowls Warren	1	House & land	150	150
Greenleaf Daniel	1	4 acres improved land 36 " unimproved " House \$100 Barn \$50 2 cows 24 8 1/2 tons wood	48 120 150 84	402
	16			18250

Valuation for the Year 1849

Greenleaf Ebenezer	1	16 acres improved land	192	
		8 1/2 " unimproved "	336	
		House \$375 Barn \$100	475	
		House \$46 2 oxen \$34 5 cows 60	186	
		3 young cattle \$20 1 swine \$4	24	
		22 sheep \$22 out house \$25	47	
		44 tons vessel	368	
		18 tons vessel	216	1794
Greenleaf Joseph	1	5 acres improved land	60	
		47 " unimproved "	188	
		House \$160 Barn \$75	235	
		2 oxen \$36 2 cows 24 12 sheep 12	72	555
Greenleaf Mary widow		5 acres improved land	60	
		28 " unimproved	112	
		1/3 of House 1/4 of two Barns	133	
		2 oxen \$36 2 cows \$24	60	365
Greenleaf Nathan	1	10 acres improved land	120	
		65 " unimproved	260	
		House \$125 Barn \$100	225	
		out house \$25 3 cows \$36	61	
		2 oxen \$36 12 sheep \$12	48	714
Greenleaf Wilmer	1	8 1/2 tons vessel \$60 10 tons \$50	110	
		House \$40 Estate & income \$100	140	250
Greenleaf Westbrook	1	9 acres improved land	108	
		48 " unimproved "	192	
		House \$452 1/2 Barn \$60	510	
		Windmill & Machine	250	
		out houses	150	
		33 tons vessel	231	
		1 ox \$18 2 cows \$24	62	1483
Greenleaf Westbrook	1	5 acres improved land	60	
		37 " unimproved "	148	
		House \$252 1/2 Barn \$60	310	
		1 ox \$18 2 cows \$24 1 swine \$4	46	
		out houses \$60 15 sheep \$15	75	639
Galvin John	1	7 1/2 tons vessel	90	
		7 1/2 " vessel	52	
				142
				\$5942

Valuation for the year 1849

Greenleaf William	1	8 acres improved land	96	
		72 " unimproved	288	
		House \$600 Barn \$100	700	
		1/3 of Sawmill \$200 3 outhouses 70	270	
		2 cows \$24 2 young cattle \$8	32	
		Horse \$30 Smoke House \$12	42	
		32 tons vessel \$224 30 tons vessel \$300	524	
		1 Main Railroad Stock \$66 1/2 de Bridge Stock 80	2092	
		1 Main Railroad Stock \$66	66	
			2158	
Greenleaf Benj	1	10 acres improved land	120	
		57 " unimproved "	228	
		2/3 of House \$166 2/3 of the Barn \$102	264	
		2 cows \$24 8 tons vessel \$60	84	698
Greenleaf Jackson	1	6 acres improved land	72	
		42 unimproved "	168	
		Barn \$70 16 tons vessel \$112	202	442
Neal James	1	8 acres improved land	96	
		35 " unimproved "	140	
		3 cows \$36 1 acre salt marsh \$12	48	
		House \$175 Barn \$40	215	
		2 young cattle 5 swine \$4	12	
		2 outhouses \$50 16 sheep \$16	66	577
Neal Jonas D	1	House \$200 Barn \$40	320	
		Horse \$40 cow \$12	52	
		1/4 of Sawmill \$50 1/2 of Gristmill \$62	562	
		21 1/2 tons vessel \$157 5 sheep \$5	156	
		2 Mairs Bridge Stock	40	1136
Neal Robbins	1	1/4 of Sawmill 1/4 of Gristmill	562	
		1/4 of Sawmill 1/4 of Gristmill	312	
		3 acres land \$12 1/2 of House & 1/2 of Barn	63	
		42 tons vessel	336	
		4 Mairs Bridge Stock	80	1353
Hodgdon Lyon	1	Estate & income	150	
				6508
Hodgdon Miam	Estate not taxed	1 acre improved land \$12		
		24 " unimproved "	96	
		House \$125 outhouses \$50	175	

Valuation for the year 1849

Hodgdon John Estate		22 acres improved land	264	
		126 .. unimproved ..	504	
		House \$225 2 Barns \$136	355	
		outhouses \$20 2 oxen \$36 2 swine \$8	64	
		5 cows \$60 3 young cattle \$12	72	
		3 acres marsh 36 27 Sheep \$27	63	1322
Hodgdon Joseph		9 acres improved land	108	
		36 .. unimproved ..	120	
		House \$150 Barn \$50	200	
		9 tons Ressel \$63 1/2 acre marsh \$9	72	
		7 Sheep \$7 1 swine \$4	11	
		2 oxen \$36 3 cows \$36	72	583
Hodgdon Joseph 29	1	4 acres improved land \$48 20 do unimproved	128	
		House \$95 Barn \$65	160	
		1 cow \$12	12	300
Hodgdon Nathan	1	1 House		200
Hodgdon Rufus	1	5 acres improved land	60	
		30 .. unimproved ..	120	
		House \$100 Barn \$60	160	
		1/2 outhouse \$12 2 cows \$24	36	376
		2 Chairs Railroad Bridge Stock	44	416
Hutchins John	1	House		36
Hodgdon Samuel	1	34 tons Ressel		238
		1 Chair Bridge Stock		26
				258
Hodgdon Thomas	1	6 acres improved land	72	
		32 unimproved	208	
		House \$375 Barn \$60	435	
		2 outhouses \$30 2 oxen 36 1 swine 4	70	
		2 cows \$24 26 Sheep \$26	674	829
Neal Levi	1	Estate & income		100
		1 Chair Bridge Stock		20
				120
				\$4658

Valuation for the year 1847

Jewett Alden	1	1/2 of House	100	
		7 1/2 tons vessel	70	170
Jewett Florence	1	House & land		75
Jewett Moses	1	10 acres improved land	120	
		50 " unimproved "	200	
		House \$425 Barn \$40	465	
		2 cows \$36 4 cows \$45 2 Horses \$70	154	
		3 outhouses \$50 20 Sheep \$20	70	
		172 tons vessel	1204	
		45 " vessel	540	
		3 Shares Railroad Stock	200	
		6 Shares Bridge Stock	120	3073
Jewett William	1	9 acres improved land	108	
		50 " unimproved "	200	
		House \$150 Barn \$60	210	
		2 cows \$24 2 Steers \$28	52	
		outhouses \$12 8 Sheep \$8	20	590
Jewett Mathew	1	Estate & income	50	50
Jewett William	2	1/2 House \$100	100	
		8 1/2 tons vessel	59	159
Jewett James R	1	14 tons vessel	98	
		24 " vessel	288	
		House	250	636
Jewett Henry	1	Estate & income		100
Jewett Stephen	1	House & land		140
Jewett Mary Widow		6 acres improved land	72	
		27 " unimproved "	108	
		House \$125 Barn \$50 outhouses \$5	180	
		3 cows \$36 2 Steers \$28	64	
		5 Sheep \$5	5	439
				\$5478

Valuation for the year 1847

Jewett John	1	4 acres improved land	48	
		30 " unimproved "	120	
		House \$150 Barn \$50 outhouses	228	
		14 Sheep \$14 8 1/2 tons vessel \$59	73	
		2 Steers \$28 2 cows \$24	52	521
Jewett James	1	2 acres improved land	24	
		9 " unimproved "	36	
		House \$175 Barn \$30 outhouses	230	
		31 tons vessel	217	
		House & land	70	
		2 Chairs Bridge Stock	40	617
Jewett Turner	1	14 tons vessel	98	98
		1 Chair Bridge Stock		26
				178
Richard Henry	1	5 acres improved land	60	
		55 " unimproved "	220	
		2 Houses \$75 2 Barns \$30	125	
		outhouses	25	
		2 oxen \$36 2 cows 24 16 Sheep \$16	76	506
Knight Jonas D	1	10 acres improved land	120	
		40 " unimproved "	160	
		House \$150 Barn \$80	260	
		2 Steers \$28 2 cows \$24	52	
		11 Sheep \$11 1 Swine \$4	15	607
Knight John	1	4 1/2 acres improved land	52	
		20 1/2 " unimproved "	82	
		House \$100 Barn \$60	160	
		2 oxen \$36 2 cows \$24	60	354
Knight Stephen	1	Estate & income		100
				2823

Valuation for the year 1847

Knight Robert 1	7 acres improved land	84	
	37 " unimproved "	148	
	House \$200 outhouse \$30	230	
	2 oxen \$36 2 cows \$24	60	
	Horse \$40 11 Sheep \$11	51	573
Knight John 2 1	5 acres improved land	60	
	37 " unimproved "	148	
	Barn \$40	40	248
Knight Thomas 1	10 acres improved land	120	
	40 " unimproved "	160	
	House \$200 Barn \$64	264	
	2 oxen \$36 2 cows \$24	60	
	12 Sheep \$12 1/2 acre salt marsh \$4	18	624
Knight William 1	30 acres unimproved land	120	
	House	100	220
Knight Sarah	1 Hair Bank stock		66
Knight Stephen 1			
McCarty Denis	14 tons vessel		112
	House \$150 15 1/2 ton vessel	258	
McCarty Cyrus	9 ton vessel	108	366
McCarty James 1	15 acres improved land	180	
	150 unimproved "	600	
	House \$252 2 Barns \$152	404	
	6 Hair Bank Stock	400	
	2 oxen \$36 2 cows \$24	60	
	House \$25 23 Sheep \$23 1 Swine \$4	52	
	8 outhouses	100	
	177 tons vessel	1234	
	75 " vessel	702	3931
	add 25 tons 9		\$6140
B 252			

Valuation for the year 1849

McCarty James 1	9 tons vessel add 7 tons 65¢		108
McHenry David 1	8 acres improved land	76	
	13 " unimproved "	272	
	House \$150 Barn \$75	225	
	2 oxen \$36 3 cows \$36	72	
	2 young cattle 8 7 Sheep \$7	15	624
McHenry Noah 1	8 tons vessel	84	
	Estate & income	50	106
McHenry David 1			
McHenry Nathan 1	6 acres improved land	72	
	27 " unimproved "	108	
	House \$90 corn \$12	102	
	8 Sheep \$8 young cattle \$4	12	294
	14 acres improved land & 40 unimproved	34	
		328	
Moss Nathaniel 1			
Mitchell O'Brien 1	House		104
Meader Edward	2 acres improved land	24	
	40 " unimproved "	160	
	House \$90 Barn \$20	110	
	corn & young cattle	46	
	8 Sheep \$8 Smokehouse \$10	18	328
Moss Miam 1	House	80	
	30 tons vessel	210	290
Moss Jeremiah 1	House \$25		25
Moss Jeremiah 1			
Moss John 1			
McFarling Thomas 1	8 acres improved land	96	
	35 " unimproved "	140	
	House & Barn	175	
	1 acre salt Marsh	12	
	2 oxen \$36 2 cows \$36	72	
	7 Sheep \$7	7	522
			\$2427

Valuation for the year 1847

Nason Moses	1	8 acres improved land	96	
		38 " unimproved "	132	
		2 oxen \$36 2 cows 24	60	
		10 sheep \$10 1 swine \$4	14	
		House \$110 Barn \$60	170	492
Newelick Charles	1	House	50	50
Parsons Prudence		5 acres improved land	60	
Widow		43 " unimproved "	172	
		House \$250 Barn \$20	270	
		cows \$12 Swine \$4	16	518
Pierce Andrew J	1	House \$60 Barn \$15	75	
		5% tons vessel	44	129
Pinkham Miram	1	House House & land	100	
Pinkham Jonathan	1	House & land	100	
Perkins Charles	1	House \$150 19 tons vessel	302	
		House \$20	20	322
Perkins James	1	1 acre improved land 2 unimproved	120	
		House \$150 10 tons vessel \$70	220	240
Parsons Johny	1	16 tons vessel	172	
Parsons Henry		House	30	
Pinkham Beny	1			
Parsons George	1	6 tons vessel	72	72
Pines Holbrook	1	House & land	150	
Pines John	1	12 acres improved land	144	
		56 " unimproved "	224	
		House \$100 Barn \$60	160	
		2 oxen \$36 2 cows \$24	72	
		2 young cattle & 11 sheep 1 swine 4	23	623
			\$	3008

Valuation for the year 1847

Riggs James	1	1 acres land \mathcal{L} not known	36	
Georgetown		$\frac{3}{4}$ Sawmill \mathcal{L} 750 $\frac{3}{4}$ Gristmill \mathcal{L} 180	936	
		$\frac{3}{4}$ of Barn \mathcal{L} 153 $\frac{3}{4}$ of House	153	1125
Rice Samuel	1	5 acres improved land 30.00 unimpr	180	
		House \mathcal{L} 100 Barn \mathcal{L} 40	140	320
Sewall Sawyer	1	House		100
Small Thomas	1	Estate & income		100
Shattuck David	1	6 acres improved land	72	
		$\frac{4}{5}$ unimproved	200	
		House 200 Barn \mathcal{L} 40	240	
		2 oxen \mathcal{L} 34 1 cow 12 out house \mathcal{L} 15	63	
		10 Sheep 10 1 Swine \mathcal{L} 4	14	
		$\frac{1}{16}$ of Sawmill \mathcal{L} 333 $\frac{1}{4}$ of Gristmill \mathcal{L} 12	373	984
Shattuck David		5 acres improved land	60	
Estate		4 " unimproved	16	76
Shattuck Thomas	1	House	450	
		$\frac{1}{16}$ of Sawmill \mathcal{L} 333 $\frac{1}{4}$ Gristmill \mathcal{L} 62	395	
		House \mathcal{L} 40 1 cow \mathcal{L} 12	52	
		8 tons Vessel	64	961
		2 Chairs Bridg Stock	40	
Shea David	1	3 acres improved land	36	
		27 " unimproved	108	
		House \mathcal{L} 70 Barn \mathcal{L} 50	120	
		2 Steers \mathcal{L} 28 2 cows \mathcal{L} 24	52	316
Shea Allin	1	4 acres improved land	48	
		House \mathcal{L} 50 Barn \mathcal{L} 30	80	128
Simpson Lucinda	1	5 acres improved land	60	
		28 " unimproved	112	
		House \mathcal{L} 450 Barn \mathcal{L} 110	560	
		3 out houses \mathcal{L} 60 2 oxen \mathcal{L} 36	96	
		2 cows \mathcal{L} 24 10 Sheep \mathcal{L} 40	34	862
Sewall Ezekiel	1	Estate & income		50
Shea Warren D	1	40 acres improved land		160
Shattuck David		$\frac{1}{16}$ of Sawmill		333
Newcastle	TO			\mathcal{L} 5555

Valuation for the year 1847

Barboe Alfred	1	20 acres improved land	80	
		12 tons vessel \$84 House \$80	164	244
Barboe Cornelius	1	12 acres improved land	144	
		75 acres unimproved ..	300	
		2 Marsh & Barn on Marsh	60	
		2 oxen \$36 4 cows \$48 2 Swine \$8	92	
		5 Hairs Bank Stock 333 300 Railroad \$200	533	
		House \$325 Barn 100 outhouses 60	485	
		90 tons vessel	630	
		new house \$100 27 Sheep \$27	129	2373
Barboe James	1	8 1/2 tons vessel	68	
		Estate & income	100	168
Barboe Egehiel	1	5 acres improved land	60	
		35 .. unimproved ..	140	
		House \$325 Barn \$75	400	
		Outhouses 100 House \$40 13 Sheep 13	153	
		2 oxen \$36 2 cows \$24 1 Swine \$4	64	
		new store & stock in trade	200	
		12 Hairs Bank Stock	800	
		4 Hairs Railroad Stock	266	
		House \$125 1 Hair Bridg Stock 20	145	
		18 1/2 tons vessel	1182	
		144 .. vessel	1008	4418
Barboe Samuel	1	10 acres improved land 2 1/2 Marsh	150	
		136 .. unimproved land	544	
		House \$450 Barn \$100	550	
		new Barn & outhouse	75	
		19 Hairs Bank Stock	1266	
		148 tons vessel	1764	
		253 .. vessel	1771	
		2 oxen \$36 5 cows \$60 House \$40	136	
		18 Sheep \$18 1 Swine \$4	22	
		6 Hairs Bridge Stock	120	6378
Barboe Valentin	1			113601

Valuation for the Year 1847

Barboz Samuel Jr	1	2 acres improved land 3 de unimproved	36	
		House \$250 Barn \$75	325	
		1/3 of Sawmill \$200 3 1/2 outhouses 100	300	
		73 tons vessel	511	
		15' .. vessel	180	
		Store & Stock in trade	150	
		cows \$12 5 Sheep \$5 woodhouse \$20	37	
		4 Chairs Bridge Stock	80	1677
Barboz Amara	1	Estate & income		100
Barboz William	1	6 acres improved land	72	
		60 .. unimproved ..	240	
		House \$65 Barn \$25	90	
		2 cows \$24 12 Sheep \$12	36	438
Tyler Ezra	1	7 acres improved land	108	
		46 .. unimproved ..	184	
		House \$225 Barn \$100	325	
		13 tons vessel	91	
		2 cows \$24 2 oxen \$36 10 Sheep ..	70	
		2 1/2 of Barn 2 1/2 acre Marsh 1 Acre in	44	822
		2 Chairs Bridge Stock		40
				862
Barboz Jordan		6 acres improved land	72	
		42 .. unimproved ..	168	
		House \$125 Barn \$70	195	
		2 oxen \$36 2 cows \$24	60	
		Outhouse .. 4 1/2 tons vessel	41	536
Barboz Jordanny	1	House		50
Thomas John	1	8 acres improved land	96	
		46 .. unimproved ..	184	
		House \$125 Barn \$46	165	
		4 cows \$48 2 Steers \$28 1 Acre in	80	
		10 Sheep \$10	10	535
Webber Jaron	1	House		200
				4400

Valuation for the year 1849

Welsh Wm Estate	4 acres improved land	48	
	46 " unimproved "	184	
	2/3 of House Barn & outhouse	100	332
Welsh William 1	House		175
Wells William 1	2 acres improved land	24	
	26 " unimproved "	80	
	House \$175 1/2 Barn \$37	202	
	2 cows \$24 1 ox \$15 outhouse \$	47	
	10 Sheep \$10	10	373
Wells John 1	3 acres improved land	36	
	17 " unimproved "	68	
	House 125 1/2 Barn 37	162	
	2 cows \$24 1 ox \$15	42	
	10 Sheep \$10 outhouse \$10	20	328
Whitten Charles 1	House		125
Whitten George 1	Estate & income		100
Whitten William 1			
Patten Mill owner	1/3 of Sawmill		200
Patterson Estate	13 acres land		75
Whittam James	4 acres improved land	48	
	27 " unimproved "	108	
	1/2 House \$100 1 cow \$12	112	268
			1976
Pewett Moses Dunton Place	3 acres improved land	36	
	36 " unimproved "	144	
	2 Houses	144	324
			2300
Hodgdon Fran 1			
Manass Allin 1			
+ Pirckham Sawyer 1			
	9		

Valuation for the year 1847 brought
forward from the Twenteen preceding pages
No of Polls 148

Page 17	- - -	4186
" 18	- - -	2371
" 19	- - -	2824
" 20	- - -	3956
" 21	- - -	2850
" 22	- - -	5742
" 23	- - -	6508
" 24	- - -	4058
" 25	- - -	5478
" 26	- - -	2823
" 27	- - -	6140
" 28	- - -	2427
" 29	- - -	3008
" 30	- - -	5555
" 31	- - -	13601
" 32	- - -	4400
" 33	- - -	2304

78427

Valuation For the year (1850)

Styrs James	1	35 tons vessel	-	-	-	\$280	280
Huld James		1 house \$275 - 3 Shares in Bank Stock \$200				475	
		15 tons vessel	-	-	-	180	
							655
Bailey Edmond	1	1 house \$20 8 acres of Land \$32	-	-	-	52	52
Bailey Silas		1 house \$20 - 1 Barn \$40	-	-	-	60	
		1 cow \$12				12	
Bartlett Joel	1	8 acres of improved Land	-	-	-	96	72
		32 unimproved	-	-	-	128	
		house \$150 Barn \$60				210	
		2 cows \$24 16 Sheep \$16				40	
							474
Brooks Charles	1	4 acres of improved Land	-	-	-	48	
		60 unimproved	-	-	-	240	
		1 house \$140 Barn \$60	-	-	-	200	
		1 cow \$12 - 11 Sheep \$11 young cattle \$6				30	
		out houses \$10				10	
							528
Blake Clark	1	1 house \$100 1 acre of Land \$8	-	-	-	108	
		1 cow \$12 Barn \$10	-	-	-	22	
							130
Brooks Daniel	1	8 acres of improved Land	-	-	-	96	
		122 unimproved	-	-	-	488	
		1 house \$150 Barn \$70				220	
		2 oxen \$36 3 cows \$36				72	
		18 Sheep \$15 out houses \$15	-	-	-	33	
		2 fish houses - \$25	-	-	-	25	
		29 boxes of vessels				203	
		2 Shares in Bridge Stock	-	-	-	40	
						117	1177
Brooks John	1	2½ acres of improved Land	-	-	-	30	
		17 unimproved	-	-	-	68	
		1 house \$110 out houses \$10				120	
		1 cow \$12	-	-	-	12	
							230
Brooks Thomas	1	2½ acres of improved Land	-	-	-	30	
		30 unimproved	-	-	-	120	
		1 house \$150 Barn \$25				175	
		1 cow \$12 out houses \$15				27	
							352
Bailey Silas jr	1	4 acres of improved Land	-	-	-	48	
		36 unimproved	-	-	-	144	
		62½ tons of vessel				212	
		Estate and income				40	
							444
						\$4394	

Valuation for the year 1850

Barley Jefferson	1	Estate & income	-	-	-	\$ 75	75
Brooks George	1						
Brown Josiah	1	15 tons of vessel				120	
		16 tons vessel				90	210
Colby Edmund	1	6 acres of improved Land	-	-	-	72	
		24 unimproved	-	-	-	96	
		house \$125 Barn \$90	-	-	-	165	
		out houses \$40	-	-	-	40	
		2 oxen \$36 1 cow \$12	-	-	-	48	
		8 1/2 tons vessel	-	-	-	68	
							489
Colby Benjamin	1	1 1/2 acres of improved Land	-	-	-	18	
		10 unimproved	-	-	-	40	
		house \$70 out houses \$15	-	-	-	85	
		one cow \$12	-	-	-	12	
							155
Colby Jacob	1	4 acres improved Land	-	-	-	48	
		26 unimproved	-	-	-	104	
		house \$150 Barn \$50	-	-	-	200	
		3 cows \$36	-	-	-	36	
							388
Colby William	2	8 acres improved Land	-	-	-	96	
		20 unimproved	-	-	-	80	
		House \$70 1 cow \$12	-	-	-	182	
		2 oxen \$36 sale house \$10	-	-	-	46	
							304
Colby Nehemiah	1	10 acres improved Land	-	-	-	120	
		21 unimproved 1 house	-	-	-	25	
							145
Cane Walter	1	House & Land	-	-	-	150	
		1 Share in Bridge Stock	-	-	-	20	
							170
Colby Noah	1	1 house \$35	-	-	-	35	
Colby Austin	1	1 house & Land \$75	-	-	-	75	
		Estate & income \$50	-	-	-	50	
							125
							\$2061

Valuation For the year 1850

Colby William	Poll	1	2 acres improved Land	# 24	
			23 unimproved	98	
			1/2 of house 1/2 barn 1/2 of out houses	50	
			1 cow #12	12	
					178
Colby Albert		1	17 tons of vessel	136	
			Estate Pincom	40	
					176
Cromwell Simon		1	4 acres improved Land	48	
			16 unimproved	64	
			house #90 Barn #30 out houses #25	145	
			2 oxen #36 1 cow 12 10 sheep #10	58	
			10 tons vessel	80	395
Cromwell Alden		1	Estate Pincom #50	50	
			10 tons vessel	80	130
Cromwell Thomas		1	5 acres improved Land	60	
			27 unimproved	108	
			23 tons vessel	184	
			house #100 1 cow 12	112	
					464
Crosby Robert		1	5 acres improved Land	60	
			43 unimproved	172	
			house #150 Barn #50	200	
			2 oxen #36 2 cows #24 8 sheep #8	68	
			5 tons vessel	35	
					535
Croxford Rufus		1	House & Land	75	75
Colby Royal		1	23 tons vessel	184	184
Cromwell Nathaniel		1	10 tons vessel	80	80
Dunton Hestley		1	5 acres improved Land	60	
			30 unimproved	120	
			house #200 Barn 65 #	265	
			2 cows 24 # 8 sheep 6 #	30	
			horse 40 # 1/2 out house 6 #	46	
			2 shares in Bridge Stock 40 #	40	
					561
Dunton Samuel		1	1 house 150 # 35 tons vessel 245 #	395	
					395
					\$3173

Valuation For the year 1850

39

Polls

Dunstan Henry	1	6 acres of improved Land	72	
		28 unimproved	112	
		House 250 £ ½ Barn 35 £	285	
		2 oxen 36 £ 2 Cows 24 £	60	
		3 young cattle 12 £ 12 Sheep 12 £	24	
		8 tons vessel 64 £ ½ acre marsh	72	
				625
Dunstan Jacob	1	5 acres improved Land	60	
		36 unimproved	144	
		2 oxen 36 £ 2 Cows 24 £ out houses 25 £	85	
		25 tons vessel 200 £ 13 Sheep 19 £	213	
		House 150 £ Barn 75 £	225	
				724
Dunstan Sally Willow Estate		2 ½ acres improved Land	33	
		14 unimproved	56	
		½ Barn 20 £ 1 cow 12	32	
				121
Dunstan Crosby	1	House & Land 125 £	125	
		6 ½ tons vessel 52 £	52	
				177
Dunstan Simon	1	10 acres improved Land	120	
		48 unimproved	192	
		1 House 125 £ 2 acres salt marsh 24 £	249	
		2 oxen 36 £ 3 Cows 36 £ Barn 50 £	122	
		young cattle 12 £ 10 Sheep 10 £	22	
				705
Dunstan Stephen ³	1	1 house	175	
				175
Dunstan Stephen ²	1	9 acres improved Land	108	
		48 unimproved	192	
		House 225 £ Barn 75 £	300	
		2 oxen 36 £ 3 Cows 36 £ 1 Swine 4	76	
		28 tons vessel	252	
		1 acre salt marsh 12 £ 16 Sheep 16 £	28	
				956
Dunstan Stephen		5 acres improved Land	60	
		24 unimproved	96	
		House 100 £ ½ Barn 25 £	125	
		1 ox 18 £ 2 Cows 24 £ young cattle 4 £	46	
		1 acre marsh 12 £ 8 Sheep 8 £ 1 Swine 4	24	
				351
				£3837

Valuation For the year 1850

Dunton Manson	1	1 house 200 \$	200	
		2 Shares in Bank Stock	133	
		14 tons vessel	112	
				445
Dunton Abner	1	1 house 100 \$ 1/2 Barn 25 \$	125	
		5 acres improved Land 60 \$ 1 acre marsh 12 \$	72	
		24 unimproved	96	
		10x 18 \$ 12 Sheep 12 \$ 1 Swine 4 \$	34	
		2 cows 24 \$	24	
				351
Dunton Westbrook	1	house & Land	175	
				175
Dunton George	1	Estate and income	100	
				100
Davis Daniel	1	6 1/2 tons vessel	52	
				52
Fowle Benjamin	1	5 acres improved Land	60	
		50 unimproved 37	200	
		house 100 \$ Barn 50 \$ 2 oxen 36 \$	186	
		2 cows 24 \$ out houses 10 \$	34	
		7 Sheep 7 \$ & Swine 4 \$	11	
				491
Fowl Willmot	1	1 house 130 \$ 1 Cow 12 \$	142	
				142
Fowl John	1	5 acres improved Land	60	
		50 unimproved	200	
		house 120 \$ Barn 75	195	
		2 oxen 36 \$ 2 cows 24 \$ 6 Sheep 6 \$	66	
				521
Fowle Henry	1	4 acres improved Land	48	
		27 unimproved	108	
		1/2 house 100 \$ 1 Cow 12 \$	112	
				268
2/3 of the wealth from Buildings		2 acre improved Land	24	
		25 acres unimproved	100	
		1/2 house 1/2 Barn 1/2 out houses	65	
				189
Fretson Stephen	1	5 acres improved Land	60	
		45 unimproved	180	
		house 40 \$ Barn and Shop 65 \$	105	
		1 cow 12 \$	12	
				357
Fowle Warren	1	1 house and Land	175	
				175
				\$ 3266

Valuation For the year 1850

Greenleaf Eben	1	16 acres improved Land	192
		84 unimproved	336
		house 375 # Barn 100 #	475
		horse 40 # 2 oxen 36 # 5 cows 60 #	136
		5 young cattle 20 # 1 Swine 4 #	24
		22 Sheep 22 # out houses 25 #	47
		46 tons vessels	368
		18 tons vessels	216
			1794
Greenleaf Joseph	1	5 improved Land	60
		47 unimproved	188
		house 160 # Barn 75 #	235
		2 oxen 36 # 2 cows 24 # 12 Sheep 12 #	72
		1 Swine	4
			559
Greenleaf Mary widow		5 acres improved Land	60
		28 unimproved	112
		$\frac{1}{2}$ of house $\frac{1}{2}$ of two Barns	133
		2 oxen 36 # 2 cows 24 #	60
			365
Greenleaf Nathan	1	18 acre improved Land	96
		60 unimproved	240
		house 125 # Barn 100 #	225
		out houses 25 # 3 cows 36	61
		2 oxen 36 # 12 Sheep 12 #	48
			670
Greenleaf Whitcomb	1	82 tons vessels 60 # 16 tons vessels 50 #	110
		horse 40 # 1 pleasure carriage 30 #	70
		4 acres improved Land	24
		15 unimproved	60
		$\frac{1}{2}$ house and $\frac{1}{2}$ Barn	75
			339
Greenleaf Westbrook	1	9 acres improved Land	108
		48 unimproved	192
		house 450 # $\frac{1}{2}$ Barn 60 #	510
		Gristmill & machine	250
		out houses	150
		27 tons vessels	189
		1 ox 15 # 2 cows 24 #	42
		2 acres improved Land	24
		15 unimproved	60
		$\frac{1}{2}$ house & Barn	75
			1600
			\$5327

Valuation For the year 1850

Greenleaf Westbrook	1	5 acres improved Land	\$ 60	
		37 unimproved	148	
		house 250 \$ Barn 60 \$	310	
		1 ox 15 \$ 2 cows 24 \$ 1 Swine 4 \$	46	
		out houses 60 \$ 12 Sheep 12 \$	72	
		8 1/2 tons vessels	60	
				696
Galvin John	1	7 1/2 tons vessel	38	38
Greenleaf William	1	7 acres improved Land	84	
		72 unimproved	288	
		house 600 \$ Barn 100 \$	700	
		1/2 saw mill 200 \$ 3 out houses 85 \$	285	
		2 cows 24 \$ 2 oxen 25 \$ 2 young cattle 5 \$	59	
		horse 30 \$ Smoke house 12 \$	42	
		30 tons vessel 360 \$ 60 tons vessel 480 \$	840	
		1 Share in Rail Road Stock	66	
		4 Shares in Bridge	80	
				2442
Greenleaf Benjamin	1	10 acres improved Land	120	
		57 unimproved	228	
		2/3 house 166 \$ 2/3 Barn 100 \$	266	
		2 cows 24 \$ young cattle 12	36	
				650
Greenleaf Jackson	1	6 acres improved Land	72	
		42 unimproved	168	
		Barn 90 \$ 16 tons vessel 112 \$	202	
		1 horse 25 \$	25	
				467
Neal James	1	8 acres improved Land	96	
		35 unimproved	140	
		3 cows 36 \$ 1 acre salt marsh 12 \$	48	
		house 175 \$ Barn 40 \$	215	
		2 young cattle 8 \$ 1 Swine 4 \$	12	
		2 out houses 50 \$ 16 Sheep 16	66	
				577
Neal Jonas S	1	house 280 \$ Barn 40 \$	320	
		horse 40 \$ 1 cow 12 \$	52	
		1/2 saw mill 500 \$ 1/2 grist mill 62 \$	562	
		3 acres Land 12 \$ 1/2 house & Barn ever	63	
		2 1/2 tons vessel 151 \$ 5 Sheep 5	156	
		2 Shares in Bridge Stock	40	
				1130
				\$6000

Valuation for the year 1850

43

	all,		\$	
Heal Robins	1	1/4 Saw mill 1/4 of grist mill	562	
		1/4 of Saw mill 1/4 grist mill	312	
		3 acres of land 12 \$ 1/4 house 1/4 Barn	63	
		42 tons vessel	336	
		4 Shares in Bridge Stock	80	
				1353
Hodgden Cyrus	1	Estere Pincon	150	150
Hodgden John Estate		22 acres improved Land	264	
		126 unimproved	504	
		1 house 225 \$ 2 Barns 130 \$	355	
		out houses 20 \$ 2 oxen 36 \$ 2 Swine 8	64	
		5 cows 60 \$ 3 young cattle	72	
		3 acres 36 \$ 12 Sheep 12	48	
				1307
Hodgden Joseph		9 acres improved Land	108	
		30 unimproved	120	
		House 150 \$ Barn 60 \$	210	
		9 tons vessel 45 \$ 3/4 acre marsh 9	54	
		7 Sheep 7 \$ 1 Swine 4 \$	11	
		2 oxen 36 \$ 3 cows 36 \$	72	
				575
Hodgden Joseph 2	1	4 acre improved Land	48	
		24 unimproved	96	
		house 95 \$ Barn 70 \$	165	
		out houses 60 \$ 2 cows 24 \$	84	
				393
Hodgden Nathan	1	1 house	200	200
Hodgden Rufus	1	5 acres improved Land	60	
		30 unimproved	120	
		house 100 \$ Barn 60 \$	160	
		1/2 out house 12 \$ 2 cows 24 \$	36	
		2 Shares in Bridge Stock	40	
				416
Hutchings John	1	1 house	30	30
Hodgden Samuel	1	34 tons vessel	238	
		1 Share in Bridge Stock	20	
				258
Hodgden Thomas	1	5 acre improved Land	60	
		50 unimproved	200	
		house 375 \$ Barn 50 \$ 2 out houses 30 \$	455	
		3 cows 36 \$ 15 Sheep 15	51	
				766
				\$5448

Valuation for the year 1850

	Polls		\$	
Heat Levi	1	Estate & income	100	
		1 Share in Bridge Stock	20	120
Jewett Allen	1	1/2 house 100 #	100	
		7 1/2 tons vessel	90	190
Jewett Florence	1	1 house & Land	75	75
Jewett Moses	1	10 acres improved Land	120	
		50 unimproved	200	
		house 425 # Barn 60	480	
		2 oxen 36 # 4 cows 48 # 12 Sheep 12	96	
		3 horses 85 # (harness) 30 #	115	
		3 out houses 50 # mares house 50 #	100	
		120 tons vessel	1440	
		88 tons vessel	616	
		3 Shares in Rail Road Stock	200	
		6 Share in Bridge Stock	120	
Ammon Place		3 acre unimproved Land 36 unimproved 2 houses	324	3811
Jewett William	1	9 acres improved Land	108	
		50 unimproved	200	
		house 150 # Barn 60 #	210	
		2 cows 24 # 2 Steers 28 #	52	
		out houses 12 8 Sheep 8	20	590
Jewett Matthew	1			
Jewett Matthew	1	1 house	75	75
Jewett William	1	1/2 house 100 #	100	
		8 1/2 tons vessel	43	143
Jewett James R	1	14 tons vessel	98	
		24 tons vessel	288	
		house	250	636
Jewett Henry	1	Estate & income	100	100
Jewett Stephen	1	1 house & Land	140	140
Jewett Mary widow		6 acres improved Land	72	
		27 unimproved	108	
		house 125 # Barn 50 # out houses 15	190	
		3 cows 36 # 2 Steers 28 #	64	
		5 Sheep 5 #	5	439
			\$ 6319	

Valuation For the year 1850

45

Jewett John	1	4 acres improved Land	48	
		30 unimproved	120	
		House 150 # Barn 50 # out houses 28 #	228	
		14 Sheep 14 # 8 tons vessel 59 #	73	
		2 oxen 36 2 cows 24 #	60	529
Jewett James	1	2 acres improved Land	24	
		9 unimproved	36	
		House 175 # Barn 30 # out houses 30 #	235	
		41 tons vessel 287	287	
		1 horse 40 # 2 Shares in Bridge Stock 40 #	80	
		1 cow 12	12	
		Maise & Land	76	744
Jewett Turner	1	14 tons vessel	98	
		1 Share in Bridge Stock	20	118
Richard Henry	1	5 acres improved Land	60	
		55 unimproved	220	
		2 houses 75 # 2 Barns 40 #	125	
		out houses	25	
		2 oxen 36 # 1 cow 12 # 6 Sheep 6	54	484
Knight Jonas S	1	10 acres improved Land	120	
		40 unimproved	160	
		House 180 # Barn 80 #	260	
		2 Steers 28 # 2 cows 24	52	
		11 Sheep 11 # 1 Swine 4 #	15	607
Knight John	1	4 1/2 acres improved Land	54	
		20 1/2 unimproved	82	
		House 100 # Barn 60 #	160	
		2 oxen 36 # 2 cows 24 #	60	356
Knight Stephen	1	Estate & income	110	110
Knight Robert	1	7 acres improved Land	84	
		37 unimproved	148	
		House 200 # out house 30 #	230	
		2 oxen 36 # 2 cows 24 # young Cattel 8	68	
		horse 40 # 11 Sheep 11 #	51	581
				3529

Valuation For the year 1850

	Ball			
Knight John	2	1	5 acres improved Land	60
			37 unimproved	148
			Barn 40 #	40
				248
Knight Thomas	1		10 improved Land	120
			40 unimproved	160
			House 200 # Barn 40 #	240
			2 oxen 36 # 2 cows 24 # young cattle 8	68
			12 Sheep 12 # & one mare 6 #	18
				636
Knight William	1		30 unimproved Land	120
			House 120 #	120
				240
Knight Sarah			1 Share in Bank Stock	66
				66
Knight Stephen	1			
McCarty Denis			14 tons vessel	112
				112
McCarty Orlas			House 150 # 15 1/2 tons vessel 144	274
			9 tons vessel	108
				372
McCarty James	1		15 improved Land	180
			150 unimproved	600
			House 250 # 2 Barns 150 #	400
			6 Shares in Bank Stock	400
			2 oxen 36 2 Cows 24	60
			23 Sheep 23 # 1 Swine 4 #	27
			5 out houses	125
			177 tons vessel	1239
			45 tons vessel	900
			28 tons	252
				4183
McCarty James Jr	1		9 tons vessel	108
			7 tons	63
				171
McKinney Daniel	1		8 acres improved Land	96
			53 unimproved	212
			House 150 # Barn 45 #	225
			2 oxen 36 # 3 Cows 26 #	72
			2 young cattle 8 7 Sheep 7	15
				620
				86648

Valuation for the year 1850

47

	Roll		#	
McKinney Noah	1	8 tons vessel	64	
		Estate & income	60	124
McKinney Josiah	1			
McKinney Matthew	1	6 acres improved Land	72	
		27 unimproved	108	
		house 90 # Barn 30 # 2 cows 24 #	144	
		8 Sheep 8 # young cattle 4 #	12	
		1 1/2 acre improved Land 4 do unimproved	34	370
Morse Nathaniel	1			
Mitchell Ogden	1	house 140	140	
		1 cow 12 #	12	
		3 acre Land unimproved	12	164
Meador Edward	1	2 acres unimproved Land	24	
		40 unimproved	160	
		house 90 # Barn 20 #	110	
		1 cow & young cattle 10 #	16	
		8 Sheep 8 out houses 10	18	328
Morse Jeremiah	1	1 house 60 #	30	
				30
Morse Jeremiah	1	1 house	70	
				70
Morse John	1			
McFarling Thomas	1	8 acres improved Land	96	
		35 unimproved	140	
		House & Barn	195	
		1 acre Salt marsh	12	
		2 oxen 36 # 3 cows 36 # 1	72	
		7 Sheep 7 #	7	522
				\$ 1608

Valuation For the year 1850

	Polls		\$
Warren Moses	1	8 acres improved Land	96
		38 unimproved	152
		2 oxen 36 \$ 2 cows 24 \$	60
		10 Sheep 10 \$ 4 Sheep 1 Swine 4 \$	14
		House 110 \$ Barn 60 \$	170
			492
Newdick Charles	1	1 house & Land	70
			70
Parsons Prudence Widow		5 acres improved Land	60
		43 unimproved	172
		house 250 \$ Barn 20 \$	270
		1 cow 12 \$ 1 Swine 4	16
			518
Perce Andrew T	1	house & Land 40 \$ Barn 15 \$	85
		5 & 1/2 tons vessel	44
			129
Pinkham Hiram	1	house & Land	100
			100
Pinkham Jonathan	1	house & Land & out Buildings	115
			115
Perkins Charles	1	house 150 \$ 19 tons vessel 152 \$	302
		House - 1 cow - 3 hogs	20
			322
Perkins James	1	1 acre improved Land 12 \$ 2 unimproved 8 \$	20
		house 150 \$ 10 tons vessel 40 \$ 1 cow 12 \$	220
			240
Parsons John Jr	1	16 tons vessel	192
			192
Parsons Henry		house	
Pinkham Prentiss	1		
Parsons George	1	6 tons vessel	72
			72
Pinkham Sawyer	1	house & Land	70
			70
Rines Holbrook	1	House & Land	150
			150
Rines Joseph	1	12 acre improved Land	144
		56 unimproved	224
		house 100 \$ Barn 60 \$	160
		2 oxen 36 \$ 3 cows 36 \$	72
		2 young cattle 8-11 Sheep 11 \$ 1 Swine \$	23
			623
			\$ 3093

Polk Valuation For the year 1850

49

Riggs James George Town		9 acres Land \$6 not known	\$ 36	
		$\frac{3}{4}$ of Sawmill \$750 $\frac{3}{4}$ gristmill 186 #	936	
		$\frac{3}{4}$ Barn & $\frac{3}{4}$ of house	153	
				1125
Rines Samuel	1	5 acres improved Land ^{60 #} 30 unimproved 120	180	
		House 100 # Barn 40 #	140	
				320
Sewell Sawyer	1			
Sewell Thomas	1	Estate & income	40	
				40
Shattuck David	1	6 improved Land	72	
		50 unimproved	200	
		House 200 # Barn 40 #	240	
		2 oxen 36 # 1 cow 12 # out houses 15	63	
		10 Sheep 10 # 1 Svine 4 #	14	
		$\frac{1}{2}$ of Sawmill 333 # $\frac{1}{2}$ gristmill 62 #	395	
				984
Shattuck Jones Estate		5 acres improved Land	60	
		4 unimproved	46	
				76
Shattuck Thomas	1	House 450 #	450	
		$\frac{1}{2}$ Sawmill 333 # $\frac{1}{2}$ gristmill 62 #	395	
		House 40 # 1 cow 12	52	
		8 tons vessel	64	
		2 shares in bridge stock	40	
		47 tons of new vessel	470	
				1471
Shea David	1	3 acres improved land	36	
		27 unimproved	108	
		House 75 # Barn 60 #	135	
		2 Steers 28 # 2 Cows 24 #	52	
				331
Shea Allen	1	4 acre improved Land	48	
		House 50 # Barn 30 #	80	
				128
Simpson Lucinda widow		5 acres improved Land	60	
		28 unimproved	112	
		House 450 # Barn 110 #	560	
		2 out houses 60 # 2 oxen 36 #	96	
		2 Cows 24 # 10 Sheep 10 #	34	
				862
Sewell Ezekiel	1	Estate & Land income	60	
				60
				\$5897

Valuation For the year 1850₃

	Bills		\$
Shea Warren D	1	40 acres unimproved Land	160
			160
Shattuck David Newcastle		$\frac{1}{2}$ Saw mill 333 \$	333
			333
Farbon Alfred	1	house 80 \$ 12 tons vessel 84 \$	164
		5 $\frac{1}{2}$ tons new vessel	102
			266
Farbon Cornelious	1	12 acres improved Land	144
		75 unimproved	300
		2 acre marsh & Barn on marsh	60
		2 oxen 36 \$ 4 cows 48 \$ 2 Swine 8	92
		8 Shires in Bank Stock 200 \$ 8 Shires 8	533
		3 Shires Railroad Stock	200
		house 325 \$ Barn 100 \$ out houses 80 \$	495
		90 tons vessel	630
		new house 250 \$ 29 Sheep 29 \$	279
		25 $\frac{1}{2}$ tons new vessels	306
			3039
Farbon James	1	8 $\frac{1}{2}$ tons vessel	68
		Estate & income	100
			168
Farbon Ezekiel	1	5 improved Land	60
		35 unimproved 140 \$ 20 \$0	220
		house 325 \$ 2 Barns 100 \$	425
		outhouses 100 \$ horse 40 \$ 19 Sheep	153
		Store & Stock in Trade	200
		22 Shires in Bank Stock	1459
		4 Shires in Railroad Stock	266
		2 houses 125 \$ 1 Shair in Bridge Stock 20 \$	145
		150 tons vessel	1800
		150 tons vessel	1119
			5837
Farbon Samuel	1	10 acres improved Land 120 \$ 20 marsh 30 \$	150
		136 unimproved Land	544
		house 450 \$ Barn 100 \$	550
		new Barn & outhouses	75
		24 Shires in Bank Stock	1600
		109 tons vessel	1368
		198 $\frac{1}{2}$ tons vessel	1588
		2 oxen 36 \$ 5 cows 60 \$ horse 40 \$	136
		16 Sheep 16 \$ 1 Swine 4 \$	20
		6 Shires in Bridge Stock	120
		Close	6090
			15893

Valuation For the year 1850

	Sold			\$
Webber Jason	1	1 house		200
				200
Welch William	1	4 acres improved Land		45
Estate Ever		46 unimproved	Ever	184
		3/4 of house & Barn & out houses		100
			Ever	332
Welch William	1	1 house		175
				175
Welch William	1	2 acres improved Land		24
		20 unimproved		80
		house 175 \$ & Barn 37 \$		212
		2 cows 24 \$ 1 ox 15 \$ out house 5		44
		10 Sheep 10 \$		10
				373
Wells John	1	3 acres improved Land		36
		17 unimproved		68
		1 house 125 \$ & Barn 37 \$		162
		2 cows 24 \$ 1 ox 15 \$		42
		10 Sheep 10 \$ out house 10 \$		20
				328
Whitten George	1	1 house Estate & incam		150
				150
Whitten Charles	1	1 house		130
				130
Whitten William	1			
Whittum James	1	4 acres improved Land		45
		27 unimproved		108
		1/2 house 90 \$ 1 cow 12 \$		102
				258
Patten Mill oners		1/2 Sawmill		200
				200
Patterson Estate		13 acres Land		75
				75
Estate of Eliam		1 acre improved Land 12 \$ 24 unimp 96		108
Hodgdon to J McClosky		house 125 \$ out houses 50 \$		175
				283
Hodgdon Franklin	1	5 tons vessel		64
				64
Hodgdon Daniel	1			\$ 2468

Valuation for the year 1856

53

	Polls
McManis Allen	1
Michael Alexander	1
Whittles Elias	1
McForsing David	1
Stephens Benj	1
Mcguira Daniel	1
Thomas James	1
Seveyer Thomas	1
Heal William	1
Brown James	1

Valuation for the year 1856 Brought forward
from the several pages as follows.

Page		No of Polls
36	\$ 4394	9
37	2661	11
38	3173	11
39	3837	6
40	3266	11
41	5327	5
42	6000	7
43	5448	8
44	6319	10
45	3529	8
46	6648	7
47	1608	10
48	3093	13
49	5397	8
50	15893	6
51	4626	7
52	2468	10
53		5
830.87		152
Do 53 page 100		5
		<u>157</u>

Valuation for 1857

55

	Polls		\$	
Auld, James	1	House \$275 - 15 tons vessels \$180	655	655
Baley Edmond	1	House \$20 - 8 acres land \$32	52	52
Baley Silas	1	House \$45 Barn 40 \$ Cow \$12	92	92
Bartlett Joel	1	8 acres improved land	96	
		32 Do unimproved land	128	
		House \$150 Barn \$70	220	
		2 cows \$24 - 16 Sheep \$16 oxen 36	76	520
Brooks Charles	1	4 acres improved land	48	
		60 Do. unimproved Do,	240	
		1 house \$140 Barn \$60	200	
		2 cows \$24 - 11 sheep \$11	45	
		outhouse \$10	10	543
Blake Clark	1	House \$125 1 acre land \$12	137	
		Cow \$12 Barn \$10	22	159
Brook Daniel	1	8 acres improved land	96	
		122 Do, unimproved Do	488	
		1 House \$250 Barn 70	320	
		2 oxen \$36 - 3 cows \$36	72	
		18 Sheep \$18 out houses \$65	65	
		21 tons vessels \$242		
		15 Do, Do, 75		
			317	1376
Brooks John	1	2 1/2 acres improved land	30	
		17 Do unimproved Do,	68	
		House \$110 out house \$10	120	
		Cow \$12	12	230
Brooks Thomas	1	2 1/2 acres improved land	30	
		30 Do unimproved Do	120	
		House \$150 Barn \$40	190	
		1 cow \$12 outhouse \$15	27	367
Baley Silas Jr	1	4 acres improved land	48	
		36 Do, unimproved land	144	
		26 1/2 tons vessels	212	
		House \$300	300	704

Valuation for 1851

Polls			\$		
Baley Jefferson	1	Estate & income		100	100
Brown Hugwand	1	25 tons vessels		200	200
Colby Edmond	1	6 acres improved land		72	
		24 unimproved Do		96	
		house \$125 Barn \$40		165	
		out houses 40 \$ 2 oxen 36 \$ 1 cow 12		88	
		8 1/2 tons vessels		68	489
Colby Benjamin	1	2 acres improved land		24	
		10 Do unimproved Do		40	
		house \$70 out house 15 \$		85	
		1 cow 12		12	161
Colby Jacob	1	4 acres improved land		48	
		26 unimproved Do,		104	
		house \$150 Barn \$50		200	
		2 oxen \$36 1 cow 12		48	400
Colby Wm ^d	1	8 acres improved land		96	
		20 Do unimproved Do		80	
		House \$90 - 2 oxen \$36 - 1 cow \$12		138	314
Colby Alhemiah	1	10 acres land		100	
		house \$25		25	125
Cane Walter	1	house & land \$160		160	
		one share in Bridge Stock		20	180
Colby Noah	1	house \$50		50	50
Colby Austin	1	house & land \$100		100	
		Estate & income		50	150
				<hr/>	
				2169	

Continued

Polls				
Colby William	1	2 acres improved land 23 unimpr	127	
		1/3 house 1/3 Barn	50	
		x 1 cow \$12 x	12	166
Colby Albert	1	17 tons vesels	136	
		Estate & income	50	186
Cromwell Simon	1	4 acres improved land	48	
		16 unimproved Do	64	
		House 90 \$ Barn 40 outhouses 30	160	
		2 oxen \$36 1 cow \$12 - 10 sheep \$10	58	
		10 tons vesels	80	410
Cromwell Alder	1	10 tons vesels \$80 Estate & income \$100	180	180
Cromwell Tho, 1		5 acres improved land	60	
		27 Do, unimproved	108	
		23 tons vesels	184	
		House \$100 Barn \$60 Cow 12	172	
		Colt \$15	15	539
Crosby Robert	1	5 acres land 60 \$ 18 acres \$42	132	132
		House \$200 Barn \$60	260	
		2 cows 24 - 5 Sheep \$5	29	
		Boat \$50	50	471
Cropperd Rufus	1	house & land \$100	100	100
Colby Royal	1	23 tons vesels	184	184
Cromwell Nathaniel	1	10 tons vesels	80	80
Dunton Hurty	1	5 acres improved land	60	
		30 Do unimproved Do	120	
		House \$200 Barn \$65	265	
		1/2 out house \$10 - 2 chairs in bridge	50	
		Estate & income 75	75	570
Dunton Saml,	1	House \$150 - 35 tons vesels \$200	350	
		Estate & income	100	450
				3336

Valuation for 1851

Dunton Henry		1	6 acres improved land	72	
		28	Do unimproved Do	112	
			house \$250 Barn \$60	310	
			2 oxen 36 - 2 cows 24	60	
			3 young cattle \$12 - 12 Sheep \$12	24	
			widow Estall	121	
			8 tons vesels 1 acre marsh \$12	76	775
Dunton Jacob		1	5 acres improved land	60	
		35	Do unimproved Do	140	
			2 oxen \$36 - 2 cows \$24 out house \$25	85	
			House 125 Barn 50	175	
			25 tons vesels \$200 - 13 Sheep \$13	213	673
Dunton Crosby		1	House \$160 - 6 tons vesels \$18	208	208
Dunton Simon		1	12 acres improved land	124	
		40	Do unimproved Do	192	
			1 house \$225 Barn \$60	285	
			2 oxen 36 - 3 cows \$36	72	
			young cattle \$12 - Sheep \$12	24	717
Dunton Stephen 3		1	1 house & land \$225	225	225
Dunton Stephen 2		1	9 acres improved land	108	
		48	Do unimproved Do	192	
			house \$250 Barn \$75	325	
			2 oxen \$36 - 3 cows \$36 swine 4	76	
			28 tons vesels \$280	280	
			1 acre salt marsh \$12 16 Sheep \$12	28	1009
Dunton Stephen			5 acres improved land	60	
		24	Do unimproved Do	96	
			House \$100 1/2 Barn \$25	125	
			1 ox 18 - 2 cows 24 young cattle 4	46	
			1 acre marsh \$12 - 8 Sheep \$8 swine	24	351
		6			3958

Continued

Dunton Manson	1	Polls			
			House \$225	225	
			14 tons vessel \$112 - 2 Chairs in Bank \$133	245	470
Dunton Abner	1		House \$100 1/2 Barn \$25	125	
			5 acres improved land	72	
			24 Do unimproved Do	96	
			1 or \$18 - 12 Sheep \$12 Swine 4	34	
			2 cows \$24	24	351
Dunton Westbrook	1		House & land	175	175
Dunton George	1		Estate & income	110	110
Davis Daniel	1		6 1/2 tons vessel	60	60
Fowl Benjamin	1		5 acres improved land	60	
			37 Do unimproved Do	148	
			House \$110 Barn 50\$ oxen 36	196	
			2 cows 24 out house \$10 - 7 Sheep \$7	41	445
Fowl Willmot	1		House \$130 cow \$12	142	142
Fowl John	1		5 acres improved land	60	
			50 Do unimproved Do	200	
			House \$120 Barn \$75 oxen \$36	231	
			2 cows 124 - 6 Sheep \$6	30	521
Fowl Henry	1		6 acres improved land	72	
			52 Do, improved Do,	208	
			1/2 House \$100 Barn cow \$12	112	
			Buildings on the Welch place	70	462
Fredson Stephen	1		5 acres improved land	60	
			45 Do unimproved Do	180	
			House \$45 Barn & Shop \$75	120	
			1 cow 12	12	372
Fowl Warren	1		House & land \$175	175	175
		11			3282

Valuation for 1851

		Polls			
Greenleaf Ebenezer	1	16 acres improved land	192		
		8 1/2 Do unimproved Do	336		
		house \$375 Barn \$100	475		
		Horse \$40 - 2 oxen \$36 - 5 cows \$60	136		
		5 young cattle \$20 1 swine 4	24		
		22 Sheep \$22 outhouse \$25	47		
		46 tons vessels	368		
		Estate & income	200	1778	
Greenleaf Joseph	1	5 acres improved land	60		
		14 1/2 Do, unimproved Do,	188		
		house \$200 Barn \$75	275		
		2 oxen \$36 2 cows \$24 - 12 Sheep \$12	72		
		Swine \$4	4	599	
Greenleaf Mary widow		5 acres improved land	60		
		28 Do unimproved Do	112		
		1/3 house 1/3 of 2 barns	133		
		2 oxen \$36 2 cows \$24	60	365	
Greenleaf Nathan	1	8 acres improved land	96		
		60 Do, unimproved Do,	240		
		house \$125 Barn \$100	225		
		outhouse \$25 3 cows \$36	61		
		oxen \$36 12 Sheep \$12	48	670	
Greenleaf Milnor	1	2 acres improved land	24		
		15 Do unimproved Do	60		
		1/2 house 1/2 Barn	80		
		Horse \$40 carriage \$30	70		
		8 1/2 tons vessels	60		
		8 1/2 Do, Do	102	396	
Greenleaf Westbrook	1	9 acres improved land 1/8 unimproved	300		
		house \$450 1/2 Barn \$60	510		
		mill & machine	250		
		out houses \$150 - 27 tons vessels \$189	339		
		2 acres improved land	24		
		15 Do unimproved	60		
		1/2 house 1/2 Barn	75	1558	
5				5366	

Continued

Polls				
Greenleaf Westbrook Jr	1	5 acres improved land	60	
		37 Do unimproved Do,	148	
		house \$250 Barn 60 \$	310	
		out houses \$60 - 15 Sheep \$15	75	
		1 ox \$18 2 cows \$24 Swine \$4	46	
		12 tons vesels	84	723
Galvin John	1	15 tons vesels	120	120
Greenleaf William	1	4 acres improved land	84	
		42 Do, unimproved	280	
		house \$600 Barn \$100	700	
		1/3 saw mill \$200 3 out houses \$85	285	
		2 cows \$24 2 oxen 36 - 2 young cattle 8	54	
		2 horses \$80 Smokehouse \$12	92	
		30 tons vesels \$360 - 60 tons \$180	840	
		1 chair in Railroad 4 chairs in Bridge	186	2500
Greenleaf Benjamin	1	10 acres improved land	120	
		57 Do unimproved Do	228	
		2/3 house \$166 2/3 of 2 Barns \$100	266	
		3 cows 36 young 8 \$	44	658
Greenleaf Jackson	1	6 acres improved land	72	
		42 Do unimproved Do,	168	
		Barn \$90 - 16 tons vesels \$112	202	
		17 tons vesels 204	204	646
Heal Jonas S	1	3 acres improved land 6 unimproved	60	
		house \$280 Barn \$40	320	
		horse \$40 cow \$12	52	
		1/4 saw mill \$500 1/4 grsmill 62	562	
		2 1/2 tons vesels \$151 - 5 Sheep	156	
		2 Chairs in Bridge	40	1190
Heal James		8 acres improved land	96	
		35 Do unimproved Do	140	
		3 cows \$36 1 acre marsh \$12	48	
		house \$175 Barn \$40	215	
		2 young cattle 8 Swine 4	12	
		2 out houses \$50 16 Sheep \$16	66	577

Valuation for 1851

Poll

Heal Pickings	1	1/4 saw mill 1/4 grismill	\$	562	
		1/4 saw mill 1/4 grismill		312	
		3 acres land \$12 1/4 house 1/4 barn		63	
		1/2 tons vessels		336	
		1 Shair's bridge		80	1353
Hodgdon Siras	1	Estate & income		200	210
Hodgdon John Estate		22 acres improved land		264	
		126 Do unimproved Do		504	
		1 house \$225 2 barns \$130		355	
		outhouses \$24-2 oxen 36 \$ swine \$14		64	
		5 cows \$60 3 young cattle \$12		72	
		3 acres marsh \$36 12 sheep \$12		48	1307
Hodgdon Joseph	1	9 acres improved land		108	
		30 Do unimproved Do,		120	
		House \$150 Barn \$60		210	
		1/2 acre marsh \$9-7 sheep \$7 swine 48		20	
		2 oxen \$36-3 cows \$36		72	530
Hodgdon Joseph 2	1	4 acres improved land		48	
		24 Do, unimproved Do		96	
		House \$95 Barn \$70		165	
		outhouses 60 \$ 2 cows 24		84	
		9 tons vessels		45	438
Hodgdon Nathan	1	House & land \$250		250	250
Hodgdon Rufus	1	5 acres improved land		60	
		30 Do, unimproved Do,		120	
		house \$100 Barn \$60		160	
		1/2 outhouse \$12-2 cows \$24		36	
		2 Shair's bridge stock		40	416
Huching John		house & land \$30		30	30
Hodgdon Samuel	1	34 tons vessels \$238 Bridge stock \$20		258	258
Hodgdon Thomas	1	5 acres improved land		60	
		50 Do unimproved Do		200	
		house \$375 Barn \$50		425	
		2 out houses \$30-3 cows \$36-15 sheep		81	766
				5548	

Continued

	Polls		\$	
Heal Levy	1	Estate & income \$100 Bridge \$20	120	120
Jewett Alden	1	1/2 house \$100	100	100
Jewett Florence	1	house \$50	50	50
Jewett Moses	1	10 acres improved land	120	
		50 Do unimproved Do	200	
		house \$450 Barn \$60	485	
		2 oxen \$36 - 2 cows \$24 - 12 sheep	72	
		outhouses \$66 mar house \$50	116	
		3 houses \$85 carriage \$30 horse \$40	165	
		14 1/2 tons vessels	1425	
		3 chains railroad stock	200	
		6 Do bridge stock	120	
		3 acres improved land \$36	36	
		36 Do, unimproved Do horse \$40	184	
		Stock & trade \$100	100	3223
Jewett William	1	9 acres improved land	108	
		50 Do unimproved Do	200	
		house \$150 Barn \$60	210	
		2 cows \$24 young cattle \$8	32	
		outhouse \$12 - 8 sheep \$8	20	570
Jewett Matthew	1	1 house \$75	75	75
Jewett William	1	1/2 house \$100	100	100
Jewett James R,	1	house \$250 - 2 1/2 tons vessels \$288	538	
		9 tons vessels	63	601
Jewett Henry	1	Estate & income \$150	150	150
Jewett Mary widow	6	acres improved land	72	
	27	Do unimproved Do	108	
		house \$125 Barn 50 \$ outhouse \$15	190	
		3 cows 36 young cattle \$20	56	
		5 sheep \$5	5	431
	9			5520

Valuation for 1851

Polls				
Gewett John	1	4 acres improved land	48	
	30	Do unimproved Do,	220	
		house \$150 Barn \$50 outhouse 28	228	
	14	Sheep \$14-2 oxen 36 \$2 cows \$24	74	
		8 1/2 tons vesels \$52	52	522
Gewett James	1	2 acres improved land	24	
	9	Do unimproved Do	36	
		House \$175 Barn \$30 outhouses \$50	255	
	1	cow \$12 house & land \$40	82	
		44 tons vesels \$308 Bridge \$40	348	745
Gewett Turner	1	14 tons vesels \$98 and Chain Bridge	118	118
Rehail Henry	1	5 acres improved land	60	
	55	Do unimproved Do	220	
		2 houses \$75-2 barns \$50	125	
		outhouse \$25-6 Sheep \$6	31	436
Knight James	1	10 acres improved \$120	120	
	40	Do unimproved land \$160	160	
		house \$180 Barn \$80	260	
		2 Steers \$28-2 cows \$24	52	
		6 Sheep \$6	6	598
Knight Stephen	1	house & land \$110	110	110
Knight Robert	1	7 acres improved land	84	
	34	Do unimproved Do,	148	
		house \$210 outhouse \$30	230	
		2 oxen \$36-2 cows \$24 young cattle \$8	68	
		horse \$40-12 tons vesels \$84	124	
		11 Sheep \$11	11	665
Knight John	7			3194
	1	4 1/2 acres improved land	54	
	20 1/2	Do unimproved Do	82	
		house \$100 Barn \$60	160	
		2 oxen 36 \$2 cows 24	60	356
				3550

Continued

Polls				
Knight John	2	1 5 acres improved land	60	
		37 Do unimproved Do	148	
		Barn \$40 Horse \$40 outhouse \$20	120	
		12 tons vesels	84	412
Knight Thomas	1	10 acres improved land	120	
		40 Do unimproved Do	160	
		house \$200 Barn \$70	270	
		2 oxen \$36 - 2 cows \$24 young cattle 8	68	
		12 Sheep \$12 - 20 acre marsh \$12	24	642
Knight William	1	30 acres land \$120 house \$120	240	240
Knight Sarah		one Shaire Babcock	66	66
Mr. Carty Denis		14 tons vesels	112	112
Mr. Gervais	1	House \$150 - 15 1/2 tons vesels \$144	294	294
Mr. Carty James	4	15 acres improved land	180	
		150 Do unimproved Do,	600	
		house \$250 - 2 Barns \$150	400	
		6 Shairs Bank Stock	400	
		2 oxen \$36 - 2 cows 24 \$	60	
		23 Sheep \$23 one swine \$4	27	
		5 outhouses \$100	100	
		Store Stock & Trade	250	
		174 tons vesels	1416	
		45 Do, Do,	900	
		26 tons Do,	234	
		Estate Flinnam Hodge don	283	4850
James Mr. Carty	1	7 tons vesels \$63 Estate & income \$100	163	163
Mr. Carty Frank	1	Estate & income	100	100
Mr. Kenney David	1	8 acres improved land	96	
		52 Do, unimproved	212	
		house \$200 Barn 75 \$	275	
		2 oxen \$36 - 3 cows 36	72	
		2 young cattle \$8 - 7 Sheep 7 \$	15	670
8				7549

Valuation for 1851

Mc Kenney Wak	1	8 tons vessels	64	64
		Estate & income	65	129
Mc Kenney Isiah	1			
Mc Kenney Matthew	1	2 acres improved land	90	
		39 Do unimproved Do	124	
		1 house \$90 Barn 30 \$2 cows 24	144	
		2 oxen 36 - 8 sheep \$8	44	404
Moors Nathaniel	1			
Michiel O Galen	1	house \$140 1 cow \$12	152	
		3 acres land \$12	12	164
Meden Edward	1	2 acres improved land	24	
		40 Do unimproved Do	160	
		house \$90 Barn 20 \$ cow \$12	122	
		8 sheep \$8 young cattle 40 holthause	22	328
Moors Gary	1	house \$30	30	30
Moos Gary Jr	1	house \$70	70	70
Mc Darlin Thomas	1	8 acres improved land	96	
		35 Do unimproved Do	140	
		house & Barn \$195	195	
		1 acre marsh \$12	12	
		2 oxen \$36 - 3 cows \$36	72	
		7 Sheep \$70	7	522
				1647

Continued

27

Nason Moses	Polls			
	1	8 improved land	96	
		38 unimproved do	152	
		2 oxen \$36 - 2 cows \$14	60	
		10 Sheep \$10 Swine \$4	14	
		House \$110 Barn \$65	175	497
Kendic Charles	1	house \$100 land \$10	110	110
Parsons Prudence ^{widow}		5 acres improved land	60	
		40 do unimproved do	160	
		house \$250 Barn \$20	270	
		cow \$12 6 Sheep \$6	18	508
Perce Andes T	1	house & land Barn \$140	140	
		5 tons vessels	40	180
Pinkham Hiram	1	House & land	100	100
Perkins Charles	1	house \$200 Barn \$20	220	
		3 acres land \$20 cow \$12	32	252
Perkins James	*	1 acre land \$12 2 acres \$8	20	
		house \$200	200	220
Parsons George	1	Estate & income	100	100
Pinkham Sawyer	1	house & land	100	100
Porter Allen	1			
Mines Holbrook	1	house & land	150	150
Mines Joseph	1	12 acres improved land	144	
		56 do unimproved do	224	
		house \$100 Barn \$60	160	
		2 oxen \$36 3 cows \$36	72	
		2 young cattle \$8 - 11 Sheep \$11	19	
		Swine	4	623
	9			2840

Valuation for 1851

	Polls			
Riggs James	1	9 acres land not known	36	
		3/4 Sawmill	750	
		3/4 grismill \$186 3/4 Barn, 3/4 house \$153	339	1125
Kines Samuel	1	5 acres improved land	60	
		30 Do unimproved Do	120	
		house & Barn \$140 cow \$12	152	332
Sewel Sawyer	1			
Sewel Thomas	1			
Shattuck David		6 acres improved land	72	
		50 Do unimproved Do	200	
		house \$200 Barn \$40	240	
		2 oxen \$36 - 2 cows \$24	60	
		6 Sheep \$6 Swine \$4	10	
		1/6 Sawmill \$333 1/4 Grismill \$62	395	977
Shattuck Thomas	1	house \$400 out house \$25	425	
		1/6 sawmill \$333 1/4 grismill \$62	395	
		horse \$40 colt \$35 cow 12	87	
		8 tons vessels \$80 2 Skirt in Bridge	120	
		24 tons vessels	288	1315
Shea David	1	3 acres improved land 2 grismills	144	
		house \$75 Barn \$60	135	
		2 Steers \$28 = 2 cows \$24	52	331
Westwarden, Helen	1	14 acres land \$168 house & Barn	130	130
Sims Estate		5 acres improved land	60	
		28 Do unimproved	112	
		house \$450 Barn \$110	560	
		2 out houses \$60 - 2 cows \$24	84	816
Sewel Ezekiel	1	14 tons vessels	112	112
	8			4138

Continued

Shea Warren	1 1 acre land \$12 unimproved 35	152	152
Shea Nathaniel	1 horse \$40	40	40
Shattuck David	1/6 Sawmill \$333	333	333
Tarbox Alfred	1 house \$80 - 12 tons vessels \$84	164	
	8 1/2 tons vessels	102	266
Tarbox Cornelious	12 acres improved land \$144	144	
	75 Do unimproved Do 2 acres marsh \$24	324	
	house \$325 = 2 barns 130 outhouses \$70	525	
	oxen \$36 - 4 cows \$18 - 1 swine 4	88	
	11 Shares Bank Stock \$733 - 3 Railroad \$200	233	
	90 tons vessels \$630 house \$250	880	
	25 Sheep \$25 - 36 3/4 tons vessels \$441	466	
	Shares in Sagadahock ferry	300	3660
Tarbox James	1 8 1/2 tons vessels \$68 Steamboat \$100	168	
	5 Shares Bank Stock	334	502
Tarbox Ezekiel	1 5 acres land \$60 = 55 acres unimproved \$220	280	280
	house \$325 Barn \$100	425	
	outhouses \$100 horse \$40 Sheep \$13	153	
	Stone Stock & Trade	275	
	32 Shares in Bank Stock	2134	
	4 Do railroad Do one in bridge 20	286	
	2 houses \$125 +	125	
	150 tons vessels \$1500 = 150 tons vessels \$19	2619	
	17 tons new vessel \$	204	6541
Tarbox Samuel	1 10 acres improved land ^{marsh 2 1/2} 136 unimproved	694	
	house 450 \$2 Barns & outhouses \$200	650	
	24 Shares Bank Stock \$1000 = 8 Shares Bridge \$1760	1760	
	109 tons vessels \$12	1308	
	170 Do, Do, 8	1365	
	2 oxen \$36 = 4 cows \$18 horse 40	124	
	15 Sheep \$15 swine \$11 Carriage 30 \$	49	
	1/2 Sawmill \$200	200	
	Stock & Cash &c, over Tax	250	6400

Valuation for 1857

Webber Jason	1	house \$200 out buildings 30	230	230
Welch William	1	house \$200 & land	200	200
Wells William	1	2 acres improved land \$24	24	
	20	Do unimproved Do	80	
		house \$175 Barn \$32	212	
		2 cows \$24 1 ox 18 out house \$20	62	
		10 Sheep \$10	10	388
Wells John	1	3 acres improved land	36	
	17	Do, unimproved Do	68	
		house \$125 1/2 Barn 32	162	
		2 cows \$24 1 ox 18	42	
		10 Sheep out house \$10	20	328
Witten George	1	Estate & income	100	100
Witten Charles	1	house & land	150	150
Witten William	1			
Witten Samuel	1			
Withuin James	1	4 acres improved land	48	
	27	Do, unimproved Do	108	
		1/2 house \$90 cow \$12	102	258
Patterson Estate		\$75	75	75
Hodgdon Franklin	1	8 tons vessels \$64 Estate & income 60	124	124
Hodgdon Daniel	1	Estate & income	100	100
Wells Elias	1			
Rehail Alexander	1			
Mr. Farlen David	1	Estate & income	75	75
Stephen Barryman	1	Estate & income	50	50
McQuira Daniel	1	house	40	40
Thomas James	1	Estate & income	100	100
Leverney Thom	1			
Heck William	1			
Brown James	1			
Greenleaf Wm L	1			
	21			2218

Valuation for 1851

Polls				
Tarbox Samuel	1	2 1/2 acres improved land	30	
		4 Do unimproved Do	16	
		house \$225 Barn \$75	300	
		stone stock & trade	200	
		30 tons vesels	360	
		63 Do Do	504	
		horse \$15 Cow \$12	57	
		18 hair in Bridge \$80	80	
		house & land	150	97
		1/3 sawmill \$200 outhouses \$200	400	2097
Tarbox Amasa	1	Estate & income	250	250
Tarbox William	1	6 acres improved land	72	
		50 Do unimproved Do	200	
		house \$65 Barn \$20	85	
		2 cows \$24 Sheep \$12	36	393
Taylor Ezra	1	9 acres improved land	108	
		46 Do unimproved Do	144	
		house \$225 Barn \$100	325	
		13 tons vesels 91 horse \$45	136	
		2 oxen \$36 2 cows 24	60	
		2/3 Barn 2/3 acre marsh 1 swine	144	
		2 Shains in Bank 2 Shain in Bridge	107	924
Tarbox Jordan	1	6 acres improved land	72	
		42 Do unimproved Do	168	
		house \$125 Barn \$70	195	
		2 oxen 36 = 2 cows \$24	60	
		outhouses \$10 - 4 1/2 tons vesels \$31	41	546
Tarbox Jordan	1	1 house		40
Thomas John	1	8 acres improved land	96	
		46 Do unimproved Do	184	
		house \$125 Barn \$60	185	
		4 cows 48 Seers 28 Swine 4	80	
		10 Sheep \$10	10	565
				4815
Turner William	1		100	
Mc Kenores Allen	1		100	
Stone James	1		100	
Mc Keney Franklin	1		100	
Seave Thom	1		100	
Easter C. T.	1		100	
Shea Michel	1		100	

Valuation for 1851

Jewett Stephen 1 house \$70 vessel 7 tons \$6 \$112

\$112.

1851

Valuation for the Year Brought
forward from the ~~pre~~ General pages as follows

Pages	\$	Polls
55	4698	10
56	2169	10
57	3336	11
58	3958	6
59	3282	11
60	5366	5
61	6414	6
62	5548	8
63	5520	9
64	3194	7
65	7549	8
66	1647	8
67	2840	9
68	4138	7
69	17896	6
70	2218	21
71	4815	7

84727	149
Polls added after Assessment 7	

Handwritten title or header

[Faint, illegible handwritten text, possibly bleed-through from the reverse side]

Valuation for 1852

75

Auld James	0	House \$275	275	275
Bailey Edmund	1	House \$20	20	
		10 Acres Land \$64	64	84
Bailey Silas Jr	1	2 Houses \$345. Barn \$40	385	
		4 acres Improved Land	48	
		36 .. Unimproved ..	144	
		1 Cow \$12	12	
		36 tons Vessel \$292	292	
		18 \$144	144	1025
Barrett Joel	1	8 acres Improved Land	96	
		32 .. Unimproved ..	128	
		House \$150 Barn \$70	220	
		2 Cows \$24 .. 16 Sheep \$16	40	484
Brooks Charles Est.	0	4 Acres Improved Land	48	
		30 .. Unimproved ..	120	
		House \$140 Barn \$60	200	
		Out House \$10	10	
		2 Cows \$24 .. 11 Sheep \$11	35	413
Blake Clark	1	1/2 Acre Land \$12	12	
		House \$150 .. Barn \$10	160	
		1 Cow \$12	12	184
Brooks John	1	2 1/2 Acres Improved Land	30	
		17 .. Unimproved ..	68	
		House \$125 .. Out House \$10	135	
		1 Cow \$12	12	245
Brooks Daniel	1	8 Acres Improved Land	96	
		112 .. Unimproved ..	448	
		House \$250 .. Barn \$50	300	
		Out Houses \$20	20	
		3 Cows \$24 .. 2 Hens \$26	50	
		15 Sheep \$15 .. Huffer \$8	23	
		21 Tons Vessel \$168	168	1105
				3618

Valuation for 1852

Brooks Thomas	Polls	1	3 Acres Improved Land	36	
		32	" Unimproved "	128	
			House \$150 Barn \$30	180	
			1 Cow \$12.. 1 Mill \$25.	37	381
Bailey Jefferson		1	1 Kipper \$8	8	..8
Brown Maynard		1	8 Acres Improved Land	96	
		38	" Unimproved "	152	
			House \$100.. Barn \$65	165	
			Cow \$12.. 17 Tons Vessel \$136	148	561
Brown James	x	1			
Bailey Miram		1	13 1/2 Tons Vessel \$108	108	108
Colby Edmund		1	6 Acres Improved Land	72	
		24	" Unimproved "	96	
			House \$200 Barn \$40	240	
			Out House \$40	40	
			Cow \$12.. 2 Oxen \$36	48	
			8 1/2 Tons Vessel \$59	59	535
Colby Benjamin		1	2 Acres Improved Land	24	
		10	" Unimproved "	40	
			House \$25.. Out House \$15	40	
			1 Cow \$12	12	116
Colby Jacob		1	4 Acres Improved Land	48	
		26	" Unimproved "	104	
			House \$150.. Barn \$50	200	
			Cow \$12.. 2 Oxen \$36	48	400
					2129
		8			

Valuation For 1852

77

Colby William 2d	1	8 Acres Improved Land	96	
		20 " Unimproved "	80	
		House \$ 90	90	
		Cow \$12 " 2 Oxen \$36	48	314
Colby Nehemiah	1	10 Acres Land \$ 100	100	
		House \$35	35	135
Cain Watter	1	House and Land \$200	200	
		Out Houses \$30	30	
		1 Share Westport Bridge \$13	13	243
Colby Noah	1	House \$50	50	50
Colby Austin	1	House and Land \$150	150	150
Colby William	1	2 Acres Improved Land	24	
		23 " Unimproved "	92	
		1/3 House 1/3 Barn 1/3 Out House	60	176
Colby Albert	1	17 Tons Vessel \$136	136	136
Cromwell Simon	1	4 Acres Improved Land	48	
		16 " Unimproved "	64	
		House \$100 " Barn \$40	140	
		Out Houses \$30	30	
		Cow \$12 " 2 Oxen \$36 " 10 Sheep \$10	58	
		10 Tons Vessel \$80	80	420
Cromwell Alden	1	10 Tons Vessel \$80	80	80
Crawford Rufus	1	House and Land \$100	100	1.00
			1804	

Valuation for 1852

Cromwell Thomas	1	5 Acres Improved Land	60	
	27	" Unimproved "	108	
		House \$125.. Barn \$60	185	
		Cow \$12.. Colt \$25	37	
	23	Tons Vessel \$184	184	574
Crosby Robert	1	5 Acres Improved Land	60	
	18	" Unimproved "	72	
		House \$200.. Barn \$60	260	
		2 Cows \$24.. 5 Sheep \$5	29	
		Boat \$50	50	471
Colby Royal	1	23 Tons Vessel \$184	184	184
Cromwell Nathan	1	10 Tons Vessel \$80	80	80
Carter E	+ 1			
Campbell J Wm	+ 1			
Cameron Ewan	+ 1			
Cusey David	1	House and Land \$200	200	200
Cusey William	+ 1			
Denton Hartley	1	5 Acres Improved Land	60	
	30	" Unimproved "	120	
		House \$200.. Barn \$65	265	
		1/2 Out House \$	10	
		2 Shares Westport Bridge \$25	25	
	12	Tons Vessel \$132	132	612
Denton Saml. Est.	0	House \$150	150	
	x	35 Tons Vessel \$245	245	395
	10			
			2516	

Valuation for 1852

79

Dunton Henry	1	6 Acres Improved Land	72	
		28 " Unimproved "	112	
		1 " Marsh \$ 12	12	
		House \$ 250.. Barn \$ 60	310	
		2 Cows \$ 24.. 2 Oxen \$ 36	60	
		3 Young Cattle \$ 12.. 12 Sheep \$ 12	24	
		Wid. Sarah Dunton Estate	121	
		8 Tons Vessel \$ 64	64	775
Dunton Jacob	1	5 Acres Improved Land	60	
		35 " Unimproved "	140	
		House \$ 135.. Barn \$ 50.	185	
		Out. Houses \$ 25	25	
		2 Cows \$ 24.. 13 Sheep \$ 13	37	
		51 Tons Vessel \$ 408	408	855
Dunton Crosby	1	House \$ 200	200	200
Dunton Simon	1	10 Acres Improved Land	130	
		40 " Unimproved "	160	
		2 " Marsh "	24	
		House \$ 225.. Barn \$ 60	285	
		3 Cows \$ 36.. 2 Oxen \$ 36	72	
		Young Cattle \$ 12.. 12 Sheep \$ 12	24	685
Dunton Stephen 3d	1	House and Land \$ 225	225	225
Dunton Stephen 2d	1	9 Acres Improved Land	108	
		48 " Unimproved "	192	
		1 " Marsh \$ 12	12	
		House \$ 250.. Barn \$ 70	320	
		3 Cows \$ 36.. 2 Oxen \$ 36	72	
		16 Sheep \$ 16.. Swine \$ 4	20	
		Colt. \$ 30	30	
		40 Tons Vessel \$ 320	320	1074
				3814

Valuation For 1852

Dunton Stephen	1	5 Acres Improved Land	60	
		24 " Unimproved "	96	
		1 " Marsh \$12	12	
		House \$100 1/2 Barn \$25.	125	
		2 Cows \$24 " 8 Sheep \$8.	32	
		1 Ox \$18 " Young Cattle \$4	22	
		Swine \$4	4	351
Dunton Abner	0	5 Acres Improved Land	60	
		24 " Unimproved "	96	
		1 " Marsh \$12	12	
		House \$100 1/2 Barn \$25	125	
		2 Cows \$24 " 12 Sheep \$12.	36	
		1 Ox \$18 " Swine \$4	22	331
Dunton Westbrook	0	House and Land \$150	150	150
Dunton Thomson	1	House \$225	225	
		14 Tons Vessel \$112	112	
		2 Shares Bank Stock	133	470
Davis Daniel	1	House and Land \$100	100	
		6 1/2 Tons Vessel \$52	52	152
Dunton Henry	1			
Howe Wilmot	1	House and Land \$150	150	
		1 Cow \$12	12	162
Howe Benjamin	1	5 Acres Improved Land	60	
		37 " Unimproved "	148	
		House \$110 " Barn \$50	160	
		Out House \$10	10	
		2 Cows \$24 " 2 Oxen \$36	60	
		7 Sheep \$7	7	445
	5			2081

Valuation For 1852

81

Foule John	1	5 acres Improved Land	60	
	50	" Unimproved "	200	
		House \$120.. Barn \$75	195	
	2	Cows \$24.. 2 Oxen \$36	60	
	6	Sheep \$6-	6	
	22	Tons Vessel \$110	110	631
Foule Warren	1	House and Land \$175	175	175
Foule Henry	1	6 acres Improved Land	72	
	52	" Unimproved "	208	
	1/2	House \$100	100	
		Cow \$12 .. 2 Hens \$25.. 5 Sheep \$5	42	
	1/3	Buildings on Welch Farm -	60	482
Fredson Stephen	1	5 acres Improved Land	60	
	45	" Unimproved "	180	
		House \$80.. Barn \$75	155	
		Cow \$12.. 1 Work Shop \$15	27	422
Foule Benjamin 2d	1			
Greenleaf Eben	1	16 acres Improved Land	192	
	84	" Unimproved "	336	
		House \$375.. Barn \$100	475	
		Out House \$32.	32	
	4	Cows \$48.. 2 Oxen \$36	84	
	2	Young Cattle \$20.. Colt \$25	45	
18	15	Sheep \$15.. Swine \$4	19	
	37 3/4	Tons Vessel \$300	300	
		Carriage \$30	30	
		Estate Income \$100	100	1613
Greenleaf M. L.	0	Colt \$25	25	25
Greenleaf A. P.	1			
	7			
				3348

Valuation For 1852

		Polls			
Greenleaf Joseph	1	5 Acres Improved Land	60		
		47 " Unimproved "	188		
		House \$200 .. Barn \$75	275		
		2 Cows \$24 .. 2 Oxen \$36	60		
		12 Sheep \$12 .. Swine \$4	16	599	
Greenleaf Mary Mild	0	5 Acres Improved Land	60		
		28 " Unimproved "	112		
		1/3 House 1/3 .. 2 Barns	133		
		2 Cows \$24 .. 1 Calf \$18	42	347	
Greenleaf Nathan	1	8 Acres Improved Land	96		
		60 " Unimproved "	340		
		House \$125 .. Barn \$100	225		
		Out House \$25	25		
		3 Cows \$36 .. Oxen \$36 ..	72		
		12 Sheep \$12	12	670	
Greenleaf Wilmoth	1	2 Acres Improved Land	24		
		15 " Unimproved "	60		
		1/2 House \$72 Barn \$80	80		
		House \$40 Carriage \$30	70		
		12 1/2 Tons Vessel \$125	125		
		8 1/2 " " \$102	102	461	
Greenleaf Westbrook	1	9 Acres Improved Land	108		
		48 " Unimproved "	192		
		1/2 " Improved "	24		
		15 " Unimproved "	60		
		House \$450 .. 1/2 Barn \$60	510		
		1/2 House .. 1/2 Barn	80		
		Out Houses \$150	150		
		Mill & Machine	250		
		27 Tons Vessel \$189	189	1563	
Calvin John	1	15 Tons Vessel \$120	120	120	
				3760	

Valuation For 1852

83

Greenleaf Nest. Jr.	Polly	1	5 Acres Improved Land	60	
		37	" Unimproved "	148	
			House \$250 " Barn \$60	310	
			Out House \$60	60	
			2 Cows \$24 " 15 Sheep \$15	39	
			1 C+ \$18 " Swine \$4	22	639
Greenleaf William		1	7 Acres Improved Land	84	
		72	" Unimproved "	288	
			House \$550 " Barn \$110	650	
			Out House \$75 " Smoke House \$12	87	
			1/3 Saw Mill \$200	200	
			2 Cows \$24 " 2 young Cattle \$8	32	
			1 Horse \$40 1 Do. \$20	60	
			30 Tons Vessel \$360	360	
			60 " " \$480	480	
			1 Share in Rail Road Stock	65	
		4	" " Westport Bridge	50	2356
Greenleaf Benjamin		1	10 Acres Improved Land	120	
		57	" Unimproved "	228	
			2/3 House \$166 " 2/3 " 2 Bains \$100	266	
			2 Cows \$24 " 3 Young Cattle \$12	36	
			2 Steers \$25 " 4 Sheep	29	679
Greenleaf Jackson		1	6 Acres Improved Land	72	
		42	" Unimproved "	168	
			Barn \$90	90	
			Horse \$40	40	
			16 Tons Vessel \$112	112	
			17 " " " 204	204	686
Captell Hildman		1	Cow \$12	12	.12
Captell Alfred	$\frac{1}{6}$	7	Tons Vessel \$49	49	.49

4421

Valuation For 1852

Neal Senas. S.	Polls			
	1	3 acres Improved Land	36	
	6	" Unimproved "	24	
		House \$280 .. Barn \$40	320	
		2 Cows \$24 .. Horse \$40	64	
		1/3 Saw Mill .. 1/6 Grist Mill	374	
		51 Tons Vessel \$408	408	
		3 Shares Rail Road Stock	198	
		8 Shares Westport Bridge	100	
		Carriage \$30	30	1554

Neal James	0	8 acres Improved Land	96	
	35	" Unimproved "	140	
		House \$175 .. Barn \$75	250	
		1 Acre Marsh \$12	12	
		4 Cows \$40 .. 4 Sheep \$4 -	52	
		Young Cattle \$4 .. Hogs \$4	8	
		2 Cart Horses \$50	50	608

Neal Robins	1	3 acres Unimproved Land	12	
		1/4 House .. 1/4 Barn \$75	75	
		1/8 Saw Mill .. 1/6 Grist Mill	374	
		1/4 Saw Mill .. 1/4 Grist Mill	312	
		47 Tons Vessel \$517	517	
		4 Shares Westport Bridge	52	1342

Neal Levi. S.	1	1/3 Saw Mill .. 1/6 Grist Mill	374	
		Horse \$40	40	
		8 Tons Vessel \$96	96	
		1 Share Westport Bridge	13	523

Neal William	1	1/4 Saw Mill \$250 .. 1/4 Grist Mill \$62	312	
		1/4 House .. 1/4 Barn \$75	75	
		3 acres Unimproved Land	12	399

Hodgdon Sirus	1	1/2 Tons Vessel \$125	125	
	5	Cow \$12	12	137

4563

Valuation Jan. 1852

85

Hodgdon John Es	1	22 Acres Improved Land	264	
		126 " Unimproved "	504	
Hodgdon Same	1	3 " Marsh \$36.	36	
		House \$225.. 2 Barns \$130	355	
		Out Houses \$24	24	
		5 Cows \$60.. 2 Oxen \$36	96	
		3 Worming Cattle \$12	12	
		14 Sheep.. Swine \$4	18	
		1 Share Westport Bridge.	13	1360
Hodgdon Joseph	1	9 Acres Improved Land	108	
		30 " Unimproved "	120	
		2/3 " Marsh \$9	9	
		House \$150.. Barn \$60	210	
		3 Cows \$36.. 2 Oxen \$36	72	
		7 Sheep \$7.. Swine \$4	11	530
Hodgdon Joseph	1	4 Acres Improved Land	48	
		24 " Unimproved "	96	
		House \$95.. Barn \$70	165	
		Out Houses \$60	60	
		2 Cows \$24	24	393
Hodgdon Nathan	1	House and Land \$250	250	
		Out House \$15	15	265
Hodgdon Rufus	1	5 Acres Improved Land	60	
		30 " Unimproved "	120	
		House \$100.. Barn \$60	160	
		1/2 Out House \$12-	12	
		2 Cows \$24	24	
		2 Shares Westport Bridge	25	401
Hutchings John	1	House and Land \$30	30	30
	5			2919

Valuation for 1852

Hodgdon Saml.	x	x	Have Hodgdon Ridge	x	x
Hodgdon Thomas	1	5 Acres Improved Land	60		
		50 " Unimproved "	200		
		House \$375 " Barn \$50	425		
		2 Out Houses \$20	20		
		3 Cows \$26 " 15 Sheep \$15	51	766	
Hodgdon Daniel	1				
Hodgdon Franklin	1	8 Tons Vessel \$64	64	.64	
Hodgdon Atkinson	1				
Swett Alden	1	1/2 House \$100	100		
		9/14 Tons Vessel \$65	65	165	
Swett Florence	1	House \$50	50	.50	
Swett Nathan	1	House \$75	75	.75	
Swett James P.	1	House \$250	250		
		Cow \$12 " Colt \$25	37		
		9 Tons Vessel \$63	63	350	
Swett Wm. 2d	1	1/2 House \$100	100	100	
Swett Henry	$\frac{1}{10}$	Estate Andrew			
				15	70

Valuation for 1852

87

Swett Moses	1	10 Acres Improved Land	120	
		50 " Unimproved "	200	
		House \$450 " Barn \$60	510	
		4 Out Houses \$66	66	
		2 Cows \$24 " 2 Oxen \$30	60	
		Wagon \$40 1 Do \$30	70	
		10 Sheep \$10	10	
		Hay \$40	40	1076
Swett William	1	9 Acres Improved Land	108	
		50 " Unimproved "	200	
		House \$150 " Barn \$60	210	
		Out House \$12	12	
		2 Cows \$24 " 8 Sheep \$8	32	
		Young Cattle \$8	8	570
Swett Turner	1	14 Tons Vessel \$98	98	
		1 Share Westport Bridge	12	110
Swett Mary Wd	0	6 Acres Improved Land	72	
		27 " Unimproved "	108	
		House \$125 " Barn \$50	175	
		3 Cows \$36 " Young Cattle \$20	56	
		Out House \$15 " 5 Sheep \$5	20	431
Swett John	1	4 Acres Improved Land	48	
		30 " Unimproved "	120	
		House \$150 " Barn \$50	200	
		Out House \$28	28	
		Survey Movers House \$50	50	
		2 Cows \$24 " 2 Oxen \$30	60	
		14 Sheep \$14	14	
		8 1/2 Tons Vessel \$52	52	572
	4			2759

Valuation for 1852

Dewett James	Dolly	1	2 acres Improved Land	24	
		9	" Unimproved "	36	
			House \$175.. Barn \$30	205	
			Our Horses \$50	50	
			1 Cow \$12 .. Horse \$40	52	
			127 Tons Vessel \$1016	1016	
			2 Shares Westport Bridge	25	
		*	House and Land \$70	70	
		2	Land bought of Charles Brooks	180	
			Joseph and Westport ^{Dunton} place	22	
		17	36 Unimproved Land	144	
			3 acres Improved Land	36	
			House \$150	150	1988

Knight Stephen	1	House and Land \$110	110	110
----------------	---	----------------------	-----	-----

Rehail Henry	1	5 acres Improved Land	60	
		55 " Unimproved "	220	
		2 Houses \$75.. 2 Barns \$50	125	
		Our House \$25	25	
		6 Sheep \$6-	6	436

Knight John	1	10 acres Improved Land	120	
		40 " Unimproved "	160	
		House \$180 .. Barn \$100..	280	
		2 Cows \$24 .. 2 Steers \$26	50	
		6 Sheep \$6	6	616

Knight Robert	1	7 acres Improved Land	84	
		37 " Unimproved "	148	
		House \$200.. Barn \$65	265	
		2 Cows \$24.. 2 Oxen \$26	60	
		11 Sheep \$11 young Cattle \$5	19	
		12 Tons Vessel \$84	84	660

5

3810

Valuation For 1852

89

Knight John	1	4 1/2 Acres Improved Land	54	
		20 1/2 " Unimproved "	82	
		House \$150.. Barn \$60..	210	
		2 Cows \$24.. 2 Oxen \$36..	60	406
Knight John 2d	1	5 Acres Improved Land	60	
		37 " Unimproved "	148	
		House \$40.. Barn \$40..	80	
		Out House \$20	20	
		12 Tons Vessel.. \$84	84	392
Knight William	1	2 Acres Improved Land	24	
		28 " Unimproved "	112	
		1 " Marsh \$12	12	
		House \$120..	120	
		10 Sheep \$10	10	278
Knight Thomas	1	10 Acres Improved Land	120	
		40 " Unimproved "	160	
		1 " Marsh \$12	12	
		House \$200.. Barn \$70	270	
		2 Cows \$24.. 2 Oxen \$36	60	
		3 Young Cattle \$25	25	
		9 Sheep \$9	9	656
Levin Thomas x1				
McCarty Dennis x1				
McCarty Cyrus	x1	House \$150..	150	
		2 3/4 Tons Vessel.. \$282	282	432
McCarty James Jr	1	7 Tons Vessel \$63	63	
		11 1/2 " " 138	138	201
McCarty B. A. x1				
			23 1/5	
			9	

Valuation For 1852

	^{Sells}			Nx	Nx
The Timney Noah	1	Estate and Income <i>Estate of Henry Hedges</i>			
The Timney Asish	1				
The Timney Daniel	1	8 Acres Improved Land	96		
		52 " Unimproved "	208		
		House \$200 .. Barn \$70	270		
		3 Cows \$36 .. 6 Sheep \$6	42		
		Young Cattle \$4	4	620	
The Timney Mathew	1	7 1/2 Acres Improved Land	90		
		31 " Unimproved "	124		
		House \$90 .. Barn \$30	120		
		2 Cows \$24 .. 2 Oxen \$36	60		
		8 Sheep \$8	8	402	
Moors Nathaniel	1				
Mitchell O. G.	1	3 Acres Land \$12	12		
		House .. \$140 ..	140		
		Cow \$12	12	164	
Moors Sirignah	1	House \$30	30	30	
Mcaden Edward	1	2 Acres Improved Land	24		
		40 " Unimproved "	160		
		House \$90 .. Barn \$20	110		
		Out House \$8	8		
		Cow \$12 .. 8 Sheep \$8	20		
		Young Cattle \$4	4	326	
The Ireland David	1				
The Timney Franklin	1				
	10				1542

Valuation For 1852

91

Polls				
The Holland Thomas	1	8 Acres Improved Land	96	
		25 " Unimproved "	100	
		House \$200 " Barn \$50	250	446
The Innis Allen	x1			
The Durrey Daniel	+1			
The Collom James	1			
The Carty James	1	13 Acres Improved Land	180	
		150 " Unimproved "	600	
		House \$250 " 2 Barns \$125	375	
		3 Cows \$100	100	
		Store Stock and Trade	250	
		+ Estate of William Hodgdon	280	
		1/3 Welch Farm Building	125	
		2 Cows \$24 " 2 Cows \$36	60	
		23 Sheep \$25 " 1 Horse \$4	27	
		6 Shares Bank Stock	400	
		177 Tons Vessel " \$1416	1416	
		134 " " " 1340	1340	
		75 " " " 900	900	6053
Newdie Charles	1	House and Land \$110	110	110
Nocton John	x1	House and Land \$100	100	100
Nason Moses	x1	2 Cows \$24 " 2 Cows \$36	60	
		8 Sheep \$8	8	68
8				6777

Valuation for 1852

Pewee Rudence Wid.	Polls			
	5 Acres Improved Land	60		
	40 .. Unimproved ..	160		
	House \$250 .. Barn \$20	270		
	Cow \$12 .. 6 Sheep \$6	18	598	
Pierce Andrews	1 House .. Land and Barn \$140	140		
	x 15 Tons Vessel \$120	120	260	
Pinkham Abram	1 House and Land \$100	100	100	
Purkins Charles	1 3 Acres Land \$24	24		
	House \$225 .. Barn \$20	245	269	
Parsen George	1 Cow \$12	12	12	
Pinkham Sayer	1 House and Land \$100	100	100	
Pinkham S. H. H. H.	1 House .. Land and Out House \$200	200	200	
Pardon John Jr	1			
Pines Joseph	1 12 Acres Improved Land	144		
	56 .. Unimproved ..	224		
	House \$100 .. Barn \$60	160		
	3 Cows \$36 .. 2 Oxen \$36	72		
	2 Young Cattle \$8	8		
	11 Sheep \$11 .. Swine \$4	15	623	
Pines Holbrook	1 House and Land \$150	150	150	
	9		2222	

Valuation for 1852

93

Pines Samuel	1	5 Acres Improved Land	60	
		30 " Unimproved "	120	
		House and Barn \$140	140	
		Cow \$12	12	332
Richardson Thomas	1			
Swell Sarya	1			
Shattuck David	1	6 Acres Improved Land	72	
		50 " Unimproved "	200	
		House \$175 " Barn \$40	215	
		1/6 Saw Mill \$333	333	
		1/4 Grist Mill \$62	62	
		2 Cows \$24 " 2 Oxen \$36	60	
		3 Sheep \$2 " Swine \$4	7	949
Swell Thomas	1			
Swell Ezekiel	1	14 Tons Vessel \$112	112	112
Shattuck Thomas	1	House \$400 " Out House \$25	425	
		1/6 Saw Mill \$333	333	
		1/4 Grist Mill \$62	62	
		Cow \$12 " Horse \$40 " Coll. \$25	77	
		8 Tons Vessel \$80	80	
		2 Shares Westport Bridge	25	1002
Shea David	1	3 Acres Improved Land	36	
		27 " Unimproved "	108	
		House \$125 " Barn \$60	185	
		2 Cows \$24 " 2 Steers \$26	50	379
Shea Nathaniel Jr.	1	Blacksmith Shop \$60	60	60
	9			2834

94

Valuation for 1852

Simpsons Estate	1	5 Acre Improved Land	60	
		28 0. Unimproved ..	112	
		House \$450.. Barn \$110	560	
		2 Out Houses \$60	60	
		2 Cows \$24	24	816
Shea Warren	1	1 Acre Improved Land	12	
		35 " Unimproved L.	140	152
Stone James	1			
Shea Michael	1	House \$40	40	40
Tabor Amasa	1			
Tabor Jordan	1	House \$40	40	40
Tabor Alfred	1	House \$100	100	
		12 Tons Vessel \$84	84	
		8 1/2 " " \$102	102	286
Tabor James L	1	8 1/2 Tons Vessel \$68	68	
		Steam Boat \$100	100	168
Tabor William	1	6 Acre Improved Land	72	
		50 " Unimproved ..	200	
		House \$50.. Barn \$20	70	
		2 Cows \$24.. 2 Steers \$26	50	
		6 Sheep \$6	6	398
Turney William	1			
Thomas James	1			
	10			1900

Valuation for 1852

95

Jacob Cornelius	Polls			
	1	12 acres Improved Land	144	
		75 " Unimproved "	300	
		2 " Marsh \$124 -	24	
		Hill's place	261	
		House \$325.. 2 Barns \$120	455	
		Out Houses \$70	70	
		House \$ 250 +	250	
		4 Cows \$48.. 2 Oxen \$36	84	
		25 Sheep \$25.. Swine \$4	29	
		Horse \$40.. Carriage \$30	70	
		90 Tons Vessel \$720	720	
		48 3/4 " " \$585,	585	
		11 Shares Bank Stock	735	
		3 " Rail Road Stock	200	
		Shares Sagadahock Ferry	300	4,226

Jacob Samuel	1	10 acres Improved Land	120	
		136 " Unimproved "	544	
		2 1/2 " Marsh \$30 "	30	
		House \$450.. 2 Barns \$125	575	
		Out House \$25	25	
		4 Cows \$48.. 2 Oxen \$36	84	
		3 Young Cattle \$12.. Swine \$4	16	
		15 Sheep \$15.. 1 Hen \$13	28	
		Horse \$40.. Carriage \$30	70	
		109 Tons Vessel \$1308	1308	
		181 " " \$1448	1448	
		29 Shares Bank Stock	1958	
		8 " Westport Bridge	100	6306

Jacob Jordan	0	6 acres Improved Land	72	
		42 " Unimproved "	168	
		House \$125.. Barn \$70	195	
		Out Houses \$10	10	
		2 Cows \$24.. 2 Oxen \$36	60	
		4 1/2 Tons Vessel \$31	31	536

11068

Valuation for 1852

Tabor & E. Kiel	Tills	1	5 Acres Improved Land	60	
		55	" Unimproved "	220	
		1	" Marsh \$12 "	12	
			House \$325.. Barn \$100	425	
		2	Houses \$175.. Old Houses \$100	275	
			Store Stock and Trade	275	
		2	Cows \$24.. 2 Oxen \$36	160	
			Horse \$40.. Canoe \$30	70	
		3	Sheep \$3	3	
		35	Shares Bank Stock	2333	
		4	" Rail Road "	267	
		1	" Westport Bridge	13	
		135	Tons Vessel \$1485	1485	
		137	" " \$1096	1096	
		98	" " \$588	588	7182

Tabor Samuel Jr	Tills	1	2 1/2 Acres Improved Land	30	
		4	" Unimproved "	16	
			House \$225.. Barn \$60	285	
		1	House and Land \$50	150	
			Old Houses \$150	150	
		1/3	Saw Mill \$200	200	
			Store Stock and Trade	150	
			Horse \$40.. Cow \$12	52	
		30	Tons Vessel \$360	360	
		63	" " \$504	504	
		30	" " \$270	270	
		4	Shares Westport Bridge	50	2217

Tyler Eury	1	9 acres Improved Land	108	
	46	" Unimproved "	184	
	2/3	" Marsh \$9 "	9	
		House \$225.. Barn \$100	325	
	2	Cows \$24.. 2 Oxen \$36	60	
		Horse \$40	40	
	1	Share Bank Stock	67	
	2	" Westport Bridge	25	818
	3			10217

2022843-1

Loose - 317 1-1

Wethmont June 6 1872
Joseph Clark Esq
Sir,

I can furnish
you No 1 cedar shingles for

\$3.50 per M.

No 2 cedar

422
<hr/>
826
<hr/>
206
<hr/>
1032

36
36
7

Valuation for 1852

Thomas John	1	8 acres Improved Land	96	
		46 " Unimproved "	184	
		House \$125 " Barn \$60	185	
		4 Cow \$48 " 2 Oxen \$36	84	
		10 Sheep \$10 " Swine \$4	14	563
<hr/>				
Thompson Wm Hx	1			
Webb Jason	1	House and Land \$175	175	
		Old House \$15	15	
		Cow \$12	12	202
<hr/>				
Welch William	1	House and Land \$200	200	200
<hr/>				
Willis John	1	3 acres Improved Land	36	
		17 " Unimproved "	68	
		House \$150 " Barn \$60	210	
		2 Cows \$24 " 1 Steer \$18	42	
		Out House \$10 " 10 Sheep \$10	20	376
<hr/>				
Witten George	1	House and Land \$100	100	100
<hr/>				
Witten William	1			
Witten Samuel	1			
Witten Charles	1	House and Land \$175	175	175
<hr/>				
Wentworth Wm	1	4 acres Improved Land	48	
		House and Barn \$90	90	
		7 Tons Vessel \$49	49	187
<hr/>				
Wentworth Crook	1			1803
<hr/>				
Willis Thomas J +	1			
<hr/>				
	12			

		<u>Non-residence 1852</u>	
Patterson Estate	\$ 70	70	70
Riggs Property	6 Acres Land	24	
	1/2 House .. 1/2 Barn	150	
	1/2 Saw Mill \$550	550	
	1/2 Grist Mill \$124	124	848
Shattuck David	1/6 Saw Mill \$333	333	333
Witham James	4 Acres Improved Land	48	
	27 " Unimproved "	108	
	1/2 House \$100, Exp	100	256
Patton Charles	1/3 Saw Mill \$200	200	200
			<hr/> 1707

Sums of Valuations for 1852

97

.. Valuations from which the Taxes was Assessed in Westport in 1852.. Brought forward from the foregoing Pages..

Namely Pages..	75.	3815.	Namely Pages..	87.	2759.
	76.	2129.		88.	3810.
	78.	2516.		89.	2365.
	77.	1804.		90.	1542.
	79.	3814.		91.	6777.
	80.	2081.		92.	2222.
	81.	3348.		93.	2834.
	82.	3760.		94.	1900.
	83.	4421.		95.	11068.
	84.	4563.		96.	10217.
	85.	2919.		97.	1803.
	86.	1570.		98.	1707.

\$36740

\$49004

Sum Carried over - .. 36740

Whole Sums of Valuations \$85744

A Statement of The Sums of Money Raised and Assessed on the Polls and Estates of the Inhabitents of the Town of Westport.. March 22.. 1852

	Namely..	\$	c
Money raised to support Town Schools		350	00
" " " " " Day	Charges	500	00
" " " " " " "	State Tax	204	47
" " " " " " "	County ..	182	16
" " " " " " "	Support Town Poor	500	00
" " " " " " "	Over laying on Tax Bills	57	99

Total Sums of Money Raised \$1794..62

Committed to Ezra Tyler.. Collector of the Town Westport Tax Bills amounting to the above Sums of \$1794..62 and for him to pay the same into the following Treasures.. Namely.. State, County, and Town the different Sums named in his Warrent.. Given under our Hands this thirteenth day of June.. 1852..

Saxrud Farbox { Select men of
Joel Bartlett } Westport

Valuation For 1853

79

Bailey Edmond	1	1 House \$20. 10 acres Land \$64	\$20 64	84
Bailey Silas jr	1	2 Houses \$345 Barn \$30 4 acres of improved Land 36 unimproved Land 2 Cows 30 Tons beef \$240 17 Tons Oo \$102	375 45 144 24 240 102	933
Bartlett Joel	1	8 acres improved Land \$96 32 unimproved \$128 House \$120 Barn \$50 3 Cows \$36 - 4 Sheep \$4 1 Swine \$4	96 128 170 40 4	438
Brooks Charles Estate	0	4 acres of improved Land \$48 30 unimproved Land \$120 House \$140 Barn \$60 out house \$10 1 cow \$12 1 heifer \$8 6 Sheep \$6	48 120 200 10 20 6	404
Blake Clark	1	1 acre of Land \$12 House \$150 Barn \$10	12 160	172
Brooks John	1	4 acres of improved Land \$48 20 unimproved \$80 1 House \$100 1 Barn 25 1 cow \$12 1 heifer \$8	48 80 125 20	273
Brooks Daniel	1	8 acres of improved Land \$96 112 unimproved Land House \$250 Barn \$50 4 out houses 2 oxen \$36 - 16 Sheep \$16 2 Heifers \$16 1 Swine \$4 2 Shares in Westport Bridge	96 448 300 45 52 20 25	986

Valuation For 1853

	Polls				
Brooks Thomas	1	3 acres of improved Land # 36	\$ 36		
		32 unimproved Land # 128	128		
		House # 140 Barn # 25	165		
		1 mill # 30 1 cow # 12	42	371	
Bailey Jefferson	1	1 cow # 12	12	12	
Brown Hayward	1	8 acres of improved Land # 96	96		
		38 unimproved - # 152	152		
		House # 100 Barn # 65	165		
		2 cows # 24 2 oxen # 36	60		
		21 tons of Vessel # 168	168	641	
Bailey Giram	1	12 tons Vessel # 96	96	96	
Colby Edmond	1	6 acres of improved Land # 72	72		
		24 unimproved " -	96		
		House # 200 Barn # 40 -	240		
		outhouses # 40	40		
		1 cow # 12 2 oxen # 36	48		
		8 1/2 tons of Vessel -	68	564	
Colby Benjamin	1	2 acres of improved Land	24		
		16 acres unimproved	40		
		House # 25 out house # 15	40		
		1 cow # 12	12	116	
Colby Jacob	1	4 acres of improved Land	48		
		26 unimproved	104		
		House # 150 Barn # 50	200		
		1 cow # 12 2 Steers # 26	38	390	
Colby William	2	8 acres of improved Land	96		
	1	20 unimproved	80		
		House # 75	75	251	

Valuation For 1853

101

Colby Nehemiah	1	10 acres of Land \$100 House \$35	\$ 100 35	135
Gain Walter	1	1 House \$190 1 acre of improved Land 2 unimproved out House \$25 Barn \$25 1 Cow \$12	190 12 8 50 12	272
Colby Noah	1	1 House \$40	40	40
Colby Austin	0	House & Land \$150	150	150
Colby William	1	2 acres of improved Land 23 unimproved 1/2 House 1/2 Barn 1/2 out House	24 92 60	176
Colby Albert	1	1 House and Land \$112	112	112
Cromwell Simon	0	4 acres of improved Land 16 unimproved House \$100 Barn \$40 out Houses \$30 1 Cow \$12 10 Sheep \$10	48 64 140 30 22	304
Cromwell Alden	1	20 tons of Vefresh	160	160
Croaford Rufus	1	1 House and Land	100	100
Cromwell Thomas	1	3 acres of improved Land 20 unimproved Land 1 House \$150 Barn \$60 1 Cow \$12 2 oxen \$36 1 horse \$35 1 House \$30 1 Barn \$20 3 acres improved Land 15 tons Vessels	60 80 210 48 35 50 36 120	639

Valuation For 1853

Gosby Robert	1	5 acres of improved Land	\$ 60	
		43 unimproved	172	
		House #170 Barn #60	230	
		2 cows #24 5 Sheep #5	29	
		6 tons vessel	48	539
Gosby Royal	1	6 tons vessel	48	48
		12 tons vessel	72	120
Cramwell Nathan	1	10 tons vessel	80	80
Cressey David Estate	0	House and Land	200	200
Cramwell Samuel	1	7 1/2 tons vessel	60	60
Dunton Hartley	1	5 acres improved	60	
		30 unimproved Land	120	
		House #225 Barn 65	290	
		1/2 out house	10	
		2 Shares in Westport Bridge #25	25	
		12 tons of vessel	144	
		18 1/4 tons vessel	219	868
Dunton Henry	1	8 acres of improved Land	96	
		60 acres unimproved	240	
		1 acre marsh	12	
		House 250 Barn #60	310	
		4 cows #45 2 oxen #36	84	
		3 young cattle #24 12 Sheep #12	36	
		1 Swine	4	
		8 tons vessel	64	846
Dunton Jacob	1	5 acres improved Land	60	
		35 unimproved	140	
		House #135 Barn #50	185	
		out houses	25	
		2 cows #24 5 Sheep	29	
		39 tons vessel	312	751

Valuation Nov. 1853

103

Danton Crosby	1	1 House #200	\$ 200	200
Danton Simon	1	10 acres improved Land -	120	
		40 unimproved Land ..	160	
		2 acre Marsh ..	24	
		House #225 Barn #60.	285	
		out houses	25	
		4 cows #48 2 oxen #36 - -	84	
		2 young cattle #16 6 Sheepe 6	22	
		2 Swine - -	8	703
Danton Stephen	3	House & Land #225	225	225
Danton Stephen	2	9 acres of improved Land -	108	
		48 unimproved ..	192	
		1 acre Marsh ..	12	
		House #250 Barn #70	320	
		2 cows #24 2 oxen #36 - -	60	
		1 Swine -	4	
		9 Sheepe - -	9	
		1 Horse #45 - -	45	
		39 1/2 tons Vegetables - -	316	1066
Danton Stephen	0	5 acres of improved Land -	60	
		24 acres unimproved ..	96	
		1 Marsh ..	12	
		House #85 Barn #25	110	
		2 cows #24 4 Sheepe #4	28	
		1 ore #18	18	324
Danton Abner	0	5 acres improved Land	60	
		24 unimproved ..	96	
		1 Marsh - -	12	
		House #100 Barn #25	125	
		2 cows #24 4 Sheepe 4	28	
		1 ore #18	18	339
Danton Westbrook	0	House and Land - -	150	150

Valuation For 1853

	Roll				
Dunton Manson	1	1 House - \$ 225	225		
		11½ Tons of Refuel	138		
		2 Shares in Bank Stock	133	496	
Davis Daniel	1	House & Land	100	100	
Dunton Henry	2	11½ Tons of Refuel	92	92	
Fowle Wilmot	1	House & Land	125		
		1 Cow \$12	12	137	
Fowle Benjamin	1	5 improved Land	60		
		37 unimproved Land	148		
		House \$110 Barn \$50	160		
		out. house	10		
		1 cow \$12 1 heifer \$8 1 Swine \$4	24		
		2 oxen \$36 - 7 Sheeps \$7	43	445	
Fowle John	1	5 improved Land	60		
		37 unimproved Land	148		
		House \$110 Barn \$75	185		
		2 cows \$24 2 Steers \$24	48		
		Live Sheep \$6 1 Swine \$4	10		
		1 heifer - \$8	8		
		22 Tons Refuel	110	569	
Fowle Warren	1	1 House & Land	200	200	
		6 improved Land	7		
Fowle Henry	1	6 improved Land	72		
		52 unimproved Land	208		
		½ house \$100	100		
		1 cow \$12 2 oxen \$36	48		
		½ of Buildings on Welch Farm	60	488	
Fretson Stephen	1	2½ acres of improved Land	30		
		22 unimproved Land	88		
		old house \$80 ½ Barn \$37 ½ Shop \$7½	124		
		1 cow \$12 2 Steers \$24	36	278	
	9				2805

Valuation For 1853

105

Howle Benjamin	1			
Greenleaf Eben	1	14 acres of improved Land	164	
		75 acres of unimproved	300	
		1 House \$375 Barn \$75	450	
		out houses \$35	35	
		4 cows \$45 2 oxen \$36	84	
		2 young cattle \$20 1 horse \$45	75	
		15 Sheep \$15 1 swine \$4	19	
		Carriage	30	
		32 tons vessels	384	
		8 tons vessel	64	
		Estate & income	110	1715
Greenleaf W L	0	1 Horse	35	35
Greenleaf S D	1			
Greenleaf Joseph	1	5 acres improved Land	60	
		47 unimproved	188	
		House \$200 Barn \$75	275	
		2 cows \$24 2 oxen \$36	60	
		8 Sheep \$8 1 swine \$4	12	595
Greenleaf Mary Will	0	5 acres of improved Land	60	
		28 unimproved	112	
		1/2 House \$2 Barns	133	
		2 cows \$24 16 Sheep \$16	40	245
Greenleaf Nathan	1	70 acres improved Land	120	
		60 unimproved	240	
		House \$100 Barn \$100	200	
		out house	25	
		2 cows \$24 2 oxen 36	60	
		8 Sheep \$8 1 swine \$4	12	
		1 heifer \$8	8	
		1 young creature	4	
		2 tons vessel	16	685

Valuation For 1853

Greenleaf Wilmot 1

2 acres improved Land	24	
15 unimproved Land	60	
1/2 House & Barn	80	
Horse \$40 Carriage \$30	70	
12 1/2 Tons Vessel	125	
8 1/2 Tons Vessel	102	
4 Sheep \$4 Blacksmith Shop \$20	24	485

Greenleaf Westbrook 0

9 acres improved Land	108	
40 acres unimproved	160	
2 improved Land	24	
15 unimproved	60	
House \$450 & Barn \$60	510	
1/2 House & Barn	80	
out houses	150	
Mill & Machine	250	
2 cows \$24 1 ox - 20	44	
young cattle \$8 4 Sheep \$4	12	
14 1/2 Tons Vessel	112	
12 1/2 Tons Vessel	125	1635

Colvin John 1

9 Tons Vessel	54	54
---------------	----	----

Greenleaf West Jr 1

5 acres improved Land	60	
40 unimproved Land	160	
House \$250 Barn \$60	310	
out houses	60	
2 cows \$24 15 Sheep	39	
1 ox \$15 1 Swine \$4	22	651

Greenleaf William 1

7 acres improved Land	84	
72 acres unimproved	288	
House \$550 Barn \$100	650	
out houses \$87	87	
1 House \$100 1/2 Saw Mill \$150	250	
2 cows \$24 2 Steers \$24	48	
1 Horse \$45 1 Carriage \$30	75	
59 Tons Vessel	472	
15 Tons Vessel	180	
12 Tons Vessel	120	
4 Shares in Westport Bridge	50	
1 Share in Rail Road Stock	65	2369

Valuation For 1853

107

	polls		#		
Greenleaf Benjamin	1	10 acres improved Land	120		
		57 unimproved	228		
		2/3 House \$166 2/3 of 2 Barns \$100	266		
		2 cows \$24 3 young cattle \$24	48		
		2 oxen \$36 - 4 sheeps	40	702	
Greenleaf Jackson	1	6 acres improved Land	72		
		42 unimproved	168		
		Barn \$90 1 Store \$40	130		
		16 tons vessel	192		
		21 tons vessels	252		
		17 tons vessels	136	950	
Greenleaf S H	1	14 tons vessel	112	112	
Gustell Stetman	1	1 cow \$12	12	12	
Heal Jonas S	1	3 acres improved Land	36		
		6 unimproved	24		
		House \$280 Barn \$40	320		
		1 cow \$12 Store \$40	52		
		1/2 Saw Mill & Grist mill	355		
		1 out house	15		
		8 tons vessel	96		
		27 tons vessel	216		
		9 tons vessel	59		
		3 Shares in Rail Road Stock	198		
		8 Shares in Westport Bridge	100		
		1 Carriage \$20	20	1791	
			\$1299		
Heal James	0	8 acres improved Land	96		
		35 unimproved	140		
		House \$175 Barn \$75	250		
		3 cows \$36 6 sheeps \$6	42		
		2 out houses	50	578	

4145
741

108

Polls

Valuation For 1853

Heal Levi	1	1/2 Saw Mill 1/2 Grist Mill 8 tons #40 1 Coal #20 1 Carriage #30 1 out house #15 8 tons Vefuel 1 Share in Westport Bridge	335 90 15 96 13	569
Heal William	1	1/4 Saw Mill #250 1/4 Gristmill #62 1/4 House 1/4 Barn #75 1/4 acre improved Land	312 75 3	390
Hodgdon Sirus	1	12 1/2 tons Vessel 1 Cow #12	125 12	137
Hodgdon John Estate		22 acres improved Land	264	
Samuel Hodgdon	1	126 acres unimproved 3 Marsh House #200 2 Barns #90 out houses 4 cows #48 2 oxen #36 2 young Cattel #16 8 Sheep #8 1 Swine #4 1 Share in Westport Bridge #13	504 36 290 24 84 24 17	1243
Hodgdon Joseph Estate	0	9 acres improved Land 30 acres unimproved Land 2 Salt Marsh House #150 Barn #60 3 cows #36 2 oxen 36 7 Sheep #7 1 Swine #4	108 120 9 210 72 14	530
Hodgdon Joseph	1	4 acres of improved Land 24 unimproved House #95 1 Barn 70 # out houses #60 2 cows #24	48 196 165 60 24	393
Hodgdon Nathan	1	House & Land out house	250 15	265
Hatchings John	0	House and Land	30	30

6

3557

		Valuation For 1853		109
	Polls			
Hodgdon Rufus	1	5 acres improved Land	60	
		30 unimproved	120	
		House \$100 Barn \$60	160	
		1 out house	12	
		2 cows \$24 2 oxen \$36	60	
		2 Shares in Westport Bridge	25	437
Hodgdon Thomas	1	5 acres improved Land	60	
		50 unimproved	200	
		House \$375 Barn \$40	415	
		2 out houses	25	
		3 cows \$36 - 12 sheep \$12	48	748
Hodgdon Daniel	1			
Hodgdon Franklin	1	House & Land	180	
		35 tons vessel	210	
		8 tons vessel Ever-draw back	64	0
		1 cow \$12	12	468
Hodgdon Stinson	1			
Heal Robins	1	1/4 house & 1/4 Barn & 1/4 acre Land	78	
		1/2 Saw mill 1/2 Gristmill	355	
		1/4 Saw mill 1/4 Gristmill	312	
		11 1/2 tons vessel	138	
		9 tons vessel	72	
		8 tons vessel	96	
		4 Shares in Westport Bridge	52	1103
Jewett Alden	1	1/2 House	100	100
Jewett Florence	1	1 house	40	40
Jewett Matthew	1	1 House	75	75
James R Jewett	0	55 tons vessel	1020	
Estate	0	13 1/2 tons vessel	81	
		cow \$12 1 goat \$25	37	1138
	9			4157

Valuation For 1853

	Polls					
Jewett William	2	1	1 House	\$115	115	115
Jewett Henry	1					
Jewett Moses	1		10 acres improved Land		120	
			50 unimproved		200	
			House \$450 Barn \$60		510	
			4 out houses		66	
			2 cows \$24 - 2 oxen \$36		60	
			4 young cattle \$24 10 Sheep \$10		34	
			1 Swine \$4		4	
			1 horse \$40 1 Do \$30		70	
			1 carriage		40	
			H Moss House		40	
			Y Forbes House		40	
			James R Jewett House		250	1434
Jewett William	1		9 acres improved Land		108	
			50 unimproved		200	
			House \$150 Barn \$50		200	
			out house \$12		12	
			2 cows \$24 3 young cattle \$24		48	568
Jewett Turner	1		19 Tons Vessel		114	
			1 Share in Westport Bridge		12	126
Jewett Mary Widow	0		6 acres improved Land		72	
			27 unimproved		108	
			House \$100 Barn \$30		130	
			3 cows \$36 1 heifer \$8		44	
			out house \$15 1 Swine \$4		19	373
Jewett John	1		4 acres improved Land		48	
			30 unimproved		120	
			House \$150 Barn \$40		190	
			out houses \$30		30	
			1 cow \$12 2 Steers \$28		40	
			9 Tons Vessel		63	
			12 Tons Vessel		96	587

		Valuation For 1853		111
	Polls		\$	
Jewett James	1	2 acres improved Land	24	
		29 unimproved Land	116	
		House #175 Barn #30	205	
		out house #50 1 cow #12	62	
		horse 45-	45	
		72 tons Vessels	576	
		30 tons Vessel	150	
		Joseph & Wm. Black Duntan place		
		3 acres improved Land	36	
		36 unimproved	144	
		House - \$150	150	1538
Jewett Stephen	1	1 House	40	
		9 tons Vessel	60	100
Knight Stephen	1	House & Land	110	110
Hebail Henry	1	5 acres improved Land	60	
		55 acres unimproved Land	220	
		2 Houses #75 Barns #50	125	
		out house #25	25	48
		18 tons Vessel	108	538
Knight Jonas S	1	10 acres improved Land	120	
		40 unimproved	160	
		House #150 Barn #100	280	
		2 cows #24 2 Steers #25	49	
		2 young cattle #12	12	
		6 Sheep	6	
		8 tons Vessel	64	691
Knight Robert	1	7 acres improved Land	84	
		37 unimproved	148	
		House #200 Barn #75	275	
		2 cows #24 2 oxen 36	60	
		11 Sheep #11 young cattle #10	21	
		12 tons Vessel	84	672
Knight John	1	4 1/2 acres improved Land	54	
		20 1/2 unimproved	82	
		House #150 Barn #60	210	
		2 cows #24 1 horse #25 carriage #10	59	405
	7			4054

Valuation For 1853

#

Knight John 2	1	5 acres improved Land	60	
		37 unimproved	148	
		House #40 Barn #30	70	
		out house	20	
		24 tons vessel	168	466
Knight William 1		2 acres improved Land	24	
		22 unimproved - #88	88	
		1 Marsh	12	
		House #120 Seven Sheep #7	127	
		1 young cattle	6	257
Knight Thomas 1		10 acres improved Land	120	
		40 unimproved	160	
		1 Marsh	12	
		House #200 Barn #70	270	
		2 cows #24 2 Steers #28	52	
		2 young cattle #16	16	
		9 Sheep	9	639
McCarty James Jr 1		22 1/2 tons vessel	270	270
McKinney Noah 1		1 acre in improved Land	12	
		25 unimproved	100	
		House #85 out houses #40	125	237
McKinney Josiah 1				
McKinney Daniel 1		8 acres improved Land	96	
		52 unimproved	208	
		House #200 Barn #70	270	
		4 cows #48 8 Sheep #8	56	630
McKinney Matthew 1		7 1/2 acres improved Land	90	
		31 unimproved	124	
		House #90 Barn #30	120	
		3 cows #36 2 oxen #36	72	
		5 Sheep	8	414

Valuation For 1853

	Rolls		\$	
Moore Nathaniel	1	House and Land	100	100
Mitchell C G	1	3 acre Land	12	
		House \$140	140	
		1 cow \$12 4 Sheep \$4	16	168
Moore Jeremiah	1	1 House	x 25	25
Meader Edward	0	2 acre improved Land	24	
		40 unimproved	160	
		House \$90 Barn \$20	110	
		out House \$5 6 Sheep \$6	14	
		Cow \$12	12	320
McFarland David	1			
McFarland Thomas	1	8 acres of improved Land	96	
		25 unimproved	100	
		House \$200 Barn \$50	250	
		1 cow \$12	12	458
McCollum James	1			
McCarthy James	1	15 acre improved Land	180	
		150 unimproved	600	
		House \$250 2 Barn \$125	375	
		5 out houses	100	
		Store Stack and Trade	250	
		1/2 Welch Farm & Buildings	125	
		2 cows \$24 2 oxen \$36	60	
		23 Sheep \$23 1 Swine \$4	27	
		1 Horse \$45 1 Carriage \$35	80	
		6 Shares in Bank Stock	400	
		249 tons Vessel	2988	
		46 1/2 tons Vessel	465	
		15 7/8 tons Vessel	1258	
		1 House \$125	125	7033

Valuation Tax 1853

\$

Newton Charles	1	House and Land	x 110	110
Newton John	1			
Parsons Prudence ^{wid}	1	5 acres improved Land	60	
		40 unimproved	160	
		House \$200 Barn \$20	220	
		4 Sheep \$4	4	
		2 Steers \$25	25	469
Perce Andrews	1	House \$115 Barn \$20	135	
		acre Land	10	
		33 Pigs \$5 each	195	
		1 Cow \$12	12	355
Pinkham Hiram	1	House & Land	85	85
Parsons George	1			
Parsons Elias	1			
Pinkham Jonathan	1	House & Land & out House	180	180
Parsons John jr	1			
Pines Joseph	1	12 acres improved Land	144	
		561 unimproved	224	
		House \$100 Barn \$75	175	
		2 cows \$24 2 oxen \$36	60	
		3 young Cattle \$18 5 Sheep \$5	23	
		1 Swine \$4	4	630
Pines Hobbrook	1	House and Land	150	150

1869

1819

		Valuation For 1853		
	Polls		\$	
Pines Samuel	1	5 acres improved Land	60	
		30 unimproved Land	120	
		House #100 Barn #30	140	
		1 cow #12	12	332
Sewell Sawyer	1			
Segars Fredrick	1			
Sawyer Sewell				
Shattuck David	1	5 acres improved Land	60	
		47 unimproved Land	188	
		House #160 Barn #40	200	
		1/2 Saw mill #318	318	
		1/2 grist mill #42	42	
		1 cow #12 2 oxen #36	48	
		1 young cattle	8	
		1 swine #4	4	868
Sewell Ezekiel	1	House and Land	150	
		7 Ton vessel	49	199
Shattuck Thomas	1	1 House #350	350	
		out house	25	
		1/2 Saw mill	318	
		1/2 Grist mill	42	
		1 cow #12 1 horse #40 1 dog #30	82	
		Carriage #12 1 swine #4	16	
		8 Ton vessel	64	
		2 Shares in Westport Bridge	25	922
Shea David	1	3 acres improved Land	36	
		27 unimproved	108	
		House #125 Barn #60	185	
		1 cow #12 2 oxen #36	48	
		1 heifer #8 1 swine #4	12	
		6 Sheep	6	395
Shea Nathaniel	1	Blacksmith Shop	40	40
	7			2756

Simpsons Estate	0	5 acres improved Land -	60	
		28 unimproved Land	112	
		House \$450 Barn \$150	600	
		out Houses	60	
		1 cow \$12, 2 oxen \$36	48	
		8 Sheep \$8, 1 heifer \$8	16	896
Shea Warren	1	1 acre improved Land	12	
		35 unimproved	140	152
Stone James	1			
Shea Michael	1	1 Star \$45	45	45
Simpson David	1	1 cow \$12	12	
		16 tons vessel x no tax	80	92
Tarbot Linasa	1	39 tons vessel	468	
		14 tons vessel	112	580
Tarbot Jordan Jr	1			
Tarbot Alfred	1	1 House \$100	100	
		11 tons vessel	92	192
Tarbot James L		1 House & Land \$225	225	
		8 tons vessel	64	289
Tarbot William	1	6 acres improved Land	72	
		50 unimproved	200	
		House \$50 Barn \$20	70	
		3 cows \$36	36	
		House and Land	275	
		1 Barn	15	668
Thomas Oliver	1			29 14
				279
				2725

Valuation 1853

Polls			
Turner William	1	Mowed &	
Thomas James	1		
Tarbot Cornelius	1	12 acres improved Land	144
		75 unimproved	300
		2 Marsh	24
		Willis Place	261
		House #325 2 Barns #130	455
		out houses #70	70
		4 cows #48, 2 oxen #36	84
		13 Sheep #13, 1 Swine #4	17
		2 young cattle #16	16
		Horse #45 Carriage #25	70
		1 Cart	30
		At Shavers Bank Stock	235
		3 Rail Road Stock	200
		Shares in Sagadahock Ferry	300
		50 Tons Vessels	600
		27 1/2 Tons Vessels	275
		47 Tons Vessels	376
			3957
Tarbot Samuel	1	12 acres improved Land	144
		736 unimproved	344
		2 1/2 Marsh	30
		House #450 2 Barns #200	650
		out houses #25	25
		5 cows #60, 2 oxen #36	96
		2 Steers #18, 1 Swine #4	22
		15 Sheep #15	15
		Horse #40, Carriage #30	70
		214 Tons Vessels #25.68	2568
		68 Tons Vessels #680	680
		63 Tons Vessels #504	504
		29 Shares in Bank Stock	1958
		8 Westport Bridge	100
			7406

Tarbox Gordon

0

6 acres improved Land	72	
42 unimproved	168	
House #115 .1 - Barn #60	175	
out house	10	
2 cows #24 .2 oxen #36	60	
4 1/2 Tons Vessels	31	516

Tarbox Ezekiel

1

5 acres improved Land	60	
55 unimproved	220	
1 Marsh	12	
House #300 Barn #90, Stable #25	415	
2 Houses #175 out houses #100	275	
Store Stock and Trade	275	
2 cows #24 .2 oxen #36	60	
Horse #45 Carriage #40	85	
4 Shares in Rail Road Stock	267	
228 Tons Vessels - #2736	2736	
54 Tons Vessels #540	540	
131 Tons Vessels - 1048	1048	
35 Tons Vessels 210	210	
35 Shares in Bank Stock	23.33	
1/2 Steam Boat Seguin 12 Tons	500	9036

Tarbox Samuel Jr

1

2 1/2 acres improved Land	30	
4 unimproved	16	
House #210 Barn #60	270	
out houses #175	175	
1/2 Saw mill	150	
Store Stock & Trade	110	
Horse #45 - Carriage #30	75	
Cow #12	12	
4 Shares in Westport Bridge	50	
116 Tons Vessels - #1392	1392	
72 Tons Vessels 576	576	
35 Tons Vessels 210	210	3066

Tyler Ezra

1

9 acres improved Land	108	
46 unimproved	184	
1/2 Marsh	9	
House #225 Barn & Stable #120	345	
5 cows #60 - 2 Steers #26	86	
1 young cattle #8 1 horse #40	48	
1 Carriage #30 2 Shares in West Bridge #25	55	
1 Share in Bank Stock	67	902

		Valuation For 1853			
	Roll		\$		
Thomas John	1	8 acres improved land	96		
		46 unimproved	184		
		House #125 Barn #75	200		
		3 out houses	25		
		5 cows #60 2 oxen #36	96		
		1 Swine #4 1 heifer #8	12	613	
Webster Jason	1	House & Land	175		
		out houses	15	190	
Welch William	1	House and Land #200	200	200	
Willis John	1	3 acres improved Land	36		
		17 unimproved	68		
		House #140 Barn #50	190		
		2 cows #24 5 sheep #5	29		
		1 young cattle #8	8	331	
Whitten George	1	House & Land	115		
		1 cow #12	12	127	
Whitten William	1				
Whitten Samuel	1	to S Whitten to David McFarlane 3 acres Land	24		
		House #200 Barn #30	230	254	
Whitten Charles	1	House & Land	165		
		1 cow #12	12	177	
Wintworth Wm	1	12 acres improved Land	30		
		22 unimproved	88		
		1/2 Barn	37	155	
Wintworth Enoch	1	27 tons vessel	216	216	
Wister Henry	1	gone			

Removed

Nonresidence 1853

Patterson Estate	\$ 70		70	70
Riggs Property	4 acs im proved Land		. 6	
	to House & Barn		150	
	to Saw mill		500	
	to Grist mill		124	780
Shattuck David	1/6 Saw mill		318	318
Whittham				
Whittham James	4 acs im proved Land		48	
	27 unimproved		108	
	to Main House		60	206
Patten Charles Est	+ 1/2 Saw mill		150	150

Polls

Norton Allen	1
McKinney Turner	1
McBarty Clarence	1
Barlett Andrew	1
Dickerson George	1
Dunton James	1
McCallum Andrew	1
Rite Rufus	1
Poor	1
Fidd David	1
	<u>10</u>

The Town of Westport Dr for bills paid on account of taking Care of Murey
Jane Louch in 1851 for her Sickness &c - \$42.00 42-00

omitted) Bank Tax Received for 1850 omitted ^{& Received} until February 1853 \$ 50.20

The Town of Westport Dr to bills paid on account of Supplies furnished on account
of Murey Jane Louch in 1852 as per bills rendered \$36.12

Do To a bill paid George W. Whitten for taking Care of the Child - 2022 843-1 13.00
Loose 120 1-1

1
 2
 3
 4
 5
 6
 7
 8
 9
 10
 11
 12
 13
 14
 15
 16
 17
 18
 19
 20
 21
 22
 23
 24
 25
 26
 27
 28
 29
 30
 31
 32
 33
 34
 35
 36
 37
 38
 39
 40
 41
 42
 43
 44
 45
 46
 47
 48
 49
 50
 51
 52
 53
 54
 55
 56
 57
 58
 59
 60
 61
 62
 63
 64
 65
 66
 67
 68
 69
 70
 71
 72
 73
 74
 75
 76
 77
 78
 79
 80
 81
 82
 83
 84
 85
 86
 87
 88
 89
 90
 91
 92
 93
 94
 95
 96
 97
 98
 99
 100
 101
 102
 103
 104
 105
 106
 107
 108
 109
 110
 111
 112
 113
 114
 115
 116
 117
 118
 119
 120
 121
 122
 123
 124
 125
 126
 127
 128
 129
 130
 131
 132
 133
 134
 135
 136
 137
 138
 139
 140
 141
 142
 143
 144
 145
 146
 147
 148
 149
 150
 151
 152
 153
 154
 155
 156
 157
 158
 159
 160
 161
 162
 163
 164
 165
 166
 167
 168
 169
 170
 171
 172
 173
 174
 175
 176
 177
 178
 179
 180
 181
 182
 183
 184
 185
 186
 187
 188
 189
 190
 191
 192
 193
 194
 195
 196
 197
 198
 199
 200
 201
 202
 203
 204
 205
 206
 207
 208
 209
 210
 211
 212
 213
 214
 215
 216
 217
 218
 219
 220
 221
 222
 223
 224
 225
 226
 227
 228
 229
 230
 231
 232
 233
 234
 235
 236
 237
 238
 239
 240
 241
 242
 243
 244
 245
 246
 247
 248
 249
 250
 251
 252
 253
 254
 255
 256
 257
 258
 259
 260
 261
 262
 263
 264
 265
 266
 267
 268
 269
 270
 271
 272
 273
 274
 275
 276
 277
 278
 279
 280
 281
 282
 283
 284
 285
 286
 287
 288
 289
 290
 291
 292
 293
 294
 295
 296
 297
 298
 299
 300
 301
 302
 303
 304
 305
 306
 307
 308
 309
 310
 311
 312
 313
 314
 315
 316
 317
 318
 319
 320
 321
 322
 323
 324
 325
 326
 327
 328
 329
 330
 331
 332
 333
 334
 335
 336
 337
 338
 339
 340
 341
 342
 343
 344
 345
 346
 347
 348
 349
 350
 351
 352
 353
 354
 355
 356
 357
 358
 359
 360
 361
 362
 363
 364
 365
 366
 367
 368
 369
 370
 371
 372
 373
 374
 375
 376
 377
 378
 379
 380
 381
 382
 383
 384
 385
 386
 387
 388
 389
 390
 391
 392
 393
 394
 395
 396
 397
 398
 399
 400
 401
 402
 403
 404
 405
 406
 407
 408
 409
 410
 411
 412
 413
 414
 415
 416
 417
 418
 419
 420
 421
 422
 423
 424
 425
 426
 427
 428
 429
 430
 431
 432
 433
 434
 435
 436
 437
 438
 439
 440
 441
 442
 443
 444
 445
 446
 447
 448
 449
 450
 451
 452
 453
 454
 455
 456
 457
 458
 459
 460
 461
 462
 463
 464
 465
 466
 467
 468
 469
 470
 471
 472
 473
 474
 475
 476
 477
 478
 479
 480
 481
 482
 483
 484
 485
 486
 487
 488
 489
 490
 491
 492
 493
 494
 495
 496
 497
 498
 499
 500
 501
 502
 503
 504
 505
 506
 507
 508
 509
 510
 511
 512
 513
 514
 515
 516
 517
 518
 519
 520
 521
 522
 523
 524
 525
 526
 527
 528
 529
 530
 531
 532
 533
 534
 535
 536
 537
 538
 539
 540
 541
 542
 543
 544
 545
 546
 547
 548
 549
 550
 551
 552
 553
 554
 555
 556
 557
 558
 559
 560
 561
 562
 563
 564
 565
 566
 567
 568
 569
 570
 571
 572
 573
 574
 575
 576
 577
 578
 579
 580
 581
 582
 583
 584
 585
 586
 587
 588
 589
 590
 591
 592
 593
 594
 595
 596
 597
 598
 599
 600
 601
 602
 603
 604
 605
 606
 607
 608
 609
 610
 611
 612
 613
 614
 615
 616
 617
 618
 619
 620
 621
 622
 623
 624
 625
 626
 627
 628
 629
 630
 631
 632
 633
 634
 635
 636
 637
 638
 639
 640
 641
 642
 643
 644
 645
 646
 647
 648
 649
 650
 651
 652
 653
 654
 655
 656
 657
 658
 659
 660
 661
 662
 663
 664
 665
 666
 667
 668
 669
 670
 671
 672
 673
 674
 675
 676
 677
 678
 679
 680
 681
 682
 683
 684
 685
 686
 687
 688
 689
 690
 691
 692
 693
 694
 695
 696
 697
 698
 699
 700
 701
 702
 703
 704
 705
 706
 707
 708
 709
 710
 711
 712
 713
 714
 715
 716
 717
 718
 719
 720
 721
 722
 723
 724
 725
 726
 727
 728
 729
 730
 731
 732
 733
 734
 735
 736
 737
 738
 739
 740
 741
 742
 743
 744
 745
 746
 747
 748
 749
 750
 751
 752
 753
 754
 755
 756
 757
 758
 759
 760
 761
 762
 763
 764
 765
 766
 767
 768
 769
 770
 771
 772
 773
 774
 775
 776
 777
 778
 779
 780
 781
 782
 783
 784
 785
 786
 787
 788
 789
 790
 791
 792
 793
 794
 795
 796
 797
 798
 799
 800
 801
 802
 803
 804
 805
 806
 807
 808
 809
 810
 811
 812
 813
 814
 815
 816
 817
 818
 819
 820
 821
 822
 823
 824
 825
 826
 827
 828
 829
 830
 831
 832
 833
 834
 835
 836
 837
 838
 839
 840
 841
 842
 843
 844
 845
 846
 847
 848
 849
 850
 851
 852
 853
 854
 855
 856
 857
 858
 859
 860
 861
 862
 863
 864
 865
 866
 867
 868
 869
 870
 871
 872
 873
 874
 875
 876
 877
 878
 879
 880
 881
 882
 883
 884
 885
 886
 887
 888
 889
 890
 891
 892
 893
 894
 895
 896
 897
 898
 899
 900
 901
 902
 903
 904
 905
 906
 907
 908
 909
 910
 911
 912
 913
 914
 915
 916
 917
 918
 919
 920
 921
 922
 923
 924
 925
 926
 927
 928
 929
 930
 931
 932
 933
 934
 935
 936
 937
 938
 939
 940
 941
 942
 943
 944
 945
 946
 947
 948
 949
 950
 951
 952
 953
 954
 955
 956
 957
 958
 959
 960
 961
 962
 963
 964
 965
 966
 967
 968
 969
 970
 971
 972
 973
 974
 975
 976
 977
 978
 979
 980
 981
 982
 983
 984
 985
 986
 987
 988
 989
 990
 991
 992
 993
 994
 995
 996
 997
 998
 999
 1000
 1001
 1002
 1003
 1004
 1005
 1006
 1007
 1008
 1009
 1010
 1011
 1012
 1013
 1014
 1015
 1016
 1017
 1018
 1019
 1020
 1021
 1022
 1023
 1024
 1025
 1026
 1027
 1028
 1029
 1030
 1031
 1032
 1033
 1034
 1035
 1036
 1037
 1038
 1039
 1040
 1041
 1042
 1043
 1044
 1045
 1046
 1047
 1048
 1049
 1050
 1051
 1052
 1053
 1054
 1055
 1056
 1057
 1058
 1059
 1060
 1061
 1062
 1063
 1064
 1065
 1066
 1067
 1068
 1069
 1070
 1071
 1072
 1073
 1074
 1075
 1076
 1077
 1078
 1079
 1080
 1081
 1082
 1083
 1084
 1085
 1086
 1087
 1088
 1089
 1090
 1091
 1092
 1093
 1094
 1095
 1096
 1097
 1098
 1099
 1100
 1101
 1102
 1103
 1104
 1105
 1106
 1107
 1108
 1109
 1110
 1111
 1112
 1113
 1114
 1115
 1116
 1117
 1118
 1119
 1120
 1121
 1122
 1123
 1124
 1125
 1126
 1127
 1128
 1129
 1130
 1131
 1132
 1133
 1134
 1135
 1136
 1137
 1138
 1139
 1140
 1141
 1142
 1143
 1144
 1145
 1146
 1147
 1148
 1149
 1150
 1151
 1152
 1153
 1154
 1155
 1156
 1157
 1158
 1159
 1160
 1161
 1162
 1163
 1164
 1165
 1166
 1167
 1168
 1169
 1170
 1171
 1172
 1173
 1174
 1175
 1176
 1177
 1178
 1179
 1180
 1181
 1182
 1183
 1184
 1185
 1186
 1187
 1188
 1189
 1190
 1191
 1192
 1193
 1194
 1195
 1196
 1197
 1198
 1199
 1200
 1201
 1202
 1203
 1204
 1205
 1206
 1207
 1208
 1209
 1210
 1211
 1212
 1213
 1214
 1215
 1216
 1217
 1218
 1219
 1220
 1221
 1222
 1223
 1224
 1225
 1226
 1227
 1228
 1229
 1230
 1231
 1232
 1233
 1234
 1235
 1236
 1237
 1238
 1239
 1240
 1241
 1242
 1243
 1244
 1245
 1246
 1247
 1248
 1249
 1250
 1251
 1252
 1253
 1254
 1255
 1256
 1257
 1258
 1259
 1260
 1261
 1262
 1263
 1264
 1265
 1266
 1267
 1268
 1269
 1270
 1271
 1272
 1273
 1274
 1275
 1276
 1277
 1278
 1279
 1280
 1281
 1282
 1283
 1284
 1285
 1286
 1287
 1288
 1289
 1290
 1291
 1292
 1293
 1294
 1295
 1296
 1297
 1298
 1299
 1300
 1301
 1302
 1303
 1304
 1305
 1306
 1307
 1308
 1309
 1310
 1311
 1312
 1313
 1314
 1315
 1316
 1317
 1318
 1319
 1320
 1321
 1322
 1323
 1324
 1325
 1326
 1327
 1328
 1329
 1330
 1331
 1332
 1333
 1334
 1335
 1336
 1337
 1338
 1339
 1340
 1341
 1342
 1343
 1344
 1345
 1346
 1347
 1348
 1349
 1350
 1351
 1352
 1353
 1354
 1355
 1356
 1357
 1358
 1359
 1360
 1361
 1362
 1363
 1364
 1365
 1366
 1367
 1368
 1369
 1370
 1371
 1372
 1373
 1374
 1375
 1376
 1377
 1378
 1379
 1380
 1381
 1382
 1383
 1384
 1385
 1386
 1387
 1388
 1389
 1390
 1391
 1392
 1393
 1394
 1395
 1396
 1397
 1398
 1399
 1400
 1401
 1402
 1403
 1404
 1405
 1406
 1407
 1408
 1409
 1410
 1411
 1412
 1413
 1414
 1415
 1416
 1417
 1418
 1419
 1420
 1421
 1422
 1423
 1424
 1425
 1426
 1427
 1428
 1429
 1430
 1431
 1432
 1433
 1434
 1435
 1436
 1437
 1438
 1439
 1440
 1441
 1442
 1443
 1444
 1445
 1446
 1447
 1448
 1449
 1450
 1451
 1452
 1453
 1454
 1455
 1456
 1457
 1458
 1459
 1460
 1461
 1462
 1463
 1464
 1465
 1466
 1467
 1468
 1469
 1470
 1471
 1472
 1473
 1474
 1475
 1476
 1477
 1478
 1479
 1480
 1481
 1482
 1483
 1484
 1485
 1486
 1487
 1488
 1489
 1490
 1491
 1492
 1493
 1494
 1495
 1496

settled for January
1874

Town of Westport to John Vockton Dr
to Six weeks Board of Jane Cook & Child
from July sixth to August seventeenth 1852
At one dollar per week — — — \$ 6.00

Received Pay of Joel Bartlett.

John Vockton

The above bill paid by Samuel Tarbox to Joel Bartlett and included in a
Town order No 34 in favour of Samuel Tarbox

2022843-1

Loose 120 2-1

Mary Jane Louch bill

Daniel McQuarrie

Bill \$ 13.00

John Noelm. 20-00

Thomas Seyore 3-12

\$ 36.12

120 2-2

Town Warrant - to A. Janley on the
for supplies to John Campbell

Jan 21 1853 50 1 Bush Potatoes 3/1 2 Pair Hens 75 & 80 c -

\$ 2.05 -

24 Cash 12/1 (85) 1/4 Bush Potatoes 3/1 -

4.00

25 2 S candles 15 c each 1305 for Gondola

48

\$ 6.48

Feb .. 1 bbl flour @ 6 1/4

6.25

" 2 bush potatoes 3/1

1.00

" 2 lbs candles 16 c

32

February 20 to Cash three dollars & 11 cent -

\$ 14.05

3.11

\$ 17.16

February 20 1853 Received pay for the above by a town order No 41

2022843-1

1203-1

Wm. O. Farboy

Oliver P. Farboy

Samuel Tardap Jr
bill for supplies furn
John Campbell for taking
Barry Dennis Curb as
a prisoner 1858

130 3-2

from the 20 of December 1852

Town of Westport Or To John Cambell for taking care and supporting & nursing
Dennis Curb seven and one half weeks at two dollars and twenty Eight cents \$47.16
paid in full up to this date february 20th 1853

John ^{his} Campbell
mark

John Campbell Hill
for Supporting
Democratic Club 1858

130. 4-2

Town of Westport
to Joel Bartlett Dr
for supplies furnished to Dennis Curle

To 1 Coffin by Robt 9/6 4 08

" Paid John Salvin for diggin grave 1 50

Paid John Knight for services 7 51

Recd Pay Joel Bartlett 6 33

16 March. 1853

J Bartlett
Bill

1853

120 5-2

Mr Ezra Tyler agrees with the town of Westport to take
the following towns Poor as follows March 27 1852

By

- Zachariah Richerson	for \$ 1 " 50	pr week.	Commence April 10	
Mrs. Richerson his wife	1 " 50	do		10 ^{cts}
Joseph Hodgdon	3 ^d \$ 1 " 25	Do		3 ^{cts}
Jeremiah Moore	\$ 1 " 25	Do	March -	29
Samuel Norton	1 " 00	Do	April	3 ^{cts}
	<u>6 " 50</u>			

March 27 1852 This day ~~Entered~~ the overseers of Town of Westport
Entered into agreement with Mr Ezra Tyler for to furnish and
Maintain on his Expense the following town paupers for one year if
they Live so Long for following sum pr week

E. Tyler

Memorandum of the
Poor in Westport 1852
taken by Mr Ezra Tyler

Westport June 22, 1852
to the Town of Westport Dece
to George W Whittier for the support of
Meredy J Docher child, Mary E Greenleaf
for six months Thirteen Dollars \$13 salary
Received Pay George W Whittier

2023843-1

hose 120 7-1

Morey & General

Sums of Valuation For 1853
Valuation from which the Taxes was assessed in Westport
in 1853 Brought Forward from the foregoing Pages

Namely Pages	99	3290	Namely Pages	110	3203
	100	2441		111	4054
	101	2088		112	2913
	102	3464		113	8079
	103	3007		114	1869
	104	2805		115	2756
	105	3275		116	2914
	106	5194		117	11363
	107	4145		118	13520
	108	3557		119	2263
	109	4107		120	1534
		37373			54468
			Sum Carried over		37373
			Whole Sums of Valuation		91847

A Statement of the Sums of Money Raised and assessed on the Polls and Estate of the inhabitants of the Town of Westport March 24 1853

	Namely	\$	cts
Money Raised to support Town Schools		375	00
Pay Town Charges		200	00
Support Town Poor		350	00
State Tax		204	47
County Tax		116	40
Overlying on Tax Bills		92	66
	addition of 10 Polls after assessment	\$1338	53
Total Sums of Money Raised			10 00
		\$1348	53

Committed to Ezra Tyler Collector of the town of Westport Tax Bills amounting to the above sums of \$1348.53 and for him to collect and pay the same into the following Treasurers Namely State County and Town the (Different Sums named in his warrant Given under our hands this Seventh Day of July 1853

Joseph Gladston } Selectmen &
John Brooks } Assessors of
Westport

Valuation For 1854

123

Bailey Edmond	Polls	1 house	-	-	\$ 20	
		10 acres of Land	-	-	64	84
Bailey Silas jr	1	2 Houses \$345	Barn \$30	-	375	
		4 acres of improved Land	-	-	48	
		36 unimproved Land	-	-	144	
		2 cows	-	-	24	
		30 tons of vessels	\$240	-	240	
		17 Do	-	-102	102	
		10 Do	-	-120	120	1053
Bartlett Joel	1	8 acres improved Land	-	-	96	
		32 unimproved do	-	-	128	
		House \$120	Barn \$50	-	170	
		2 cows \$36	4 Sheep	- \$4	40	
		1 Swine	-	-	4	438
Brooks Charles Estate		4 acres of improved Land	-	-	48	
		30 unimproved Land	-	-	120	
		house \$140	Barn \$60	-	200	
		out house \$10	-	-	10	
		1 cow \$12	1 heifer \$8	-	20	
		6 Sheep	-	-	6	404
Blake Clarke	1	1 acre of Land	\$12	-	12	
		House \$150	Barn \$10	-	160	172
Brooks John	1	4 acres improved Land	\$48	-	48	
		20 do unimproved	-	-	80	
		House \$100	Barn \$25	-	125	
		2 cows	1 heifer \$5	-	32	285
Brooks Daniel	1	8 acres improved Land	-	-	96	
		112 unimproved do	-	-	448	
		House \$250	Barn \$50	-	300	
		4 out houses	-	-	45	
		2 oxen \$36	16 Sheep	16	52	
		2 cows	-	-	24	
		1 Swine	2 Shores in North Bridge	-	29	994

Valuation For 1854

Brooks Thomas	Polls	3 acres improved Land	-	\$ 36	
		32 unimproved Do	-	128	
		house \$140 Barn \$20	-	160	
		1 mill \$30	-	30	354
Bailey Jefferson	1	1 Cow	-	12	12
Brown Hayward	1	5 acres improved Land	-	96	
		38 unimproved	-	152	
		house \$100 Barn \$65	-	165	
		2 cows \$24 2 oxen \$36	-	60	
		21 Tones of vessels	-	168	641
Bailey Hiram	1	12 Tones vessels \$96	-	96	
		10 tons Do	-	120	216
Colby Edmund	1	6 acres of improved Land \$72	-	72	
		24 unimproved \$96	-	96	
		house \$200 Barn \$40	-	240	
		outhouses \$40	-	40	
		1 cow \$12 2 oxen \$36	-	48	
		8 1/2 Tons of vessels	-	68	
		18 tons vessels	-	144	708
Colby Benjamin	1	2 acres improved Land	-	24	
		10 Do unimproved	-	40	
		house \$25 out house \$15	-	40	
		1 cow \$12	-	12	116
Colby Jacob	0	4 acres of improved Land	-	48	
Colby		26 unimproved Land	-	104	
		house \$150 Barn \$50	-	200	
		1 cow \$12 2 Steers \$26	-	38	
		7 tons vessels	-	72	462
Colby William	2	8 acres improved Land	-	96	
		20 unimproved Land	-	80	
		House \$75	-	75	251

Valuation For 1854

125

Colby Nehemiah	1	10 acres improved Land house - - - -	120 35	155
Gain Walter	1	House \$190 Barn \$25 1 acre of improved Land 2 unimproved Land - - out house \$25 cow \$12	215 12 8 37	272
Colby Noah	1	House \$40 - - -	40	40
Colby Austin	0	House and Land - -	150	150
Colby William	1	2 acres improved Land 23 unimproved 1/2 house 1/2 Barn 1/2 of outhouse	24 92 60	176
Colby Albert	1	1 house and Land -	112	112
Cromwell Simon	0	4 acres improved Land 16 unimproved Land house \$100 Barn \$40 outhouses \$30 1 cow \$12 10 Sheep \$10	48 64 140 30 22	304
Cromwell Elden	1	20 tons vessels - -	160	160
Crawford Rufus	1	House & Land	100	100
Cromwell Thomas	1	5 acres improved Land 20 Do unimproved Land House \$150 Barn \$60 cow \$12 2 oxen \$36 horse \$35 - - - house \$30 Barn \$20 3 acres improved Land 15 tons vessels	60 80 210 48 35 50 36 129	639

Valuation For 1854

Crosby Robert to R.M.				
Parsons John to R.M.	0	5 acres of improved Land	\$ 60	
		43 unimproved	172	
		House \$170 Barn \$60	230	
		4 Sheep	4	466
Cobby Royal	1	6 Tons of Vessel	48	
		12 Tons of Vessels	72	120
Cromwell Nathan	1	10 Tons Vessels	80	80
Crosey David to R.M.	0	House & Land	200	200
Cromwell Samuel	1	7½ Tons of Vessels	60	60
Dunton Hartley	1	5 acres improved Land	60	
		30 Do unimproved	120	
		House \$225 Barn \$65	290	
		½ out House	10	
		2 Shares in Westport Bridge	25	
		18½ Tons of vessels	219	724
Dunton Henry	1	8 acres of improved Land	96	
		60 unimproved	240	
		1 acre of Salt marsh	12	
		House \$250 Barn \$60	310	
		4 cows \$48 2 oxen \$36	84	
		3 young cattle \$24 12 Sheep	36	
		1 Swine	4	
		8 Tons of vessels	64	846
Dunton Jacob	1	5 of improved Land	60	
		35 unimproved Land	140	
		House \$135 Barn \$50	185	
		outhouses	25	
		2 cows \$24 2 oxen \$36	60	
		5 Sheep	5	
		54 Tons of vessels	432	907

Valuation For 1854

129

Danton Crosby	1	1 house	-	-	-	\$ 200	200
Danton Simon	1	40 acres improved Land				120	
		40 unimproved Do	-	-	-	160	
		2 acres of marsh	-	-	-	24	
		House #225 Barn #60	-	-	-	285	
		4 cows #48 2 oxen #36	-	-	-	84	
		3 young cattle #44 6 sheeps	-	-	-	30	
		2 swine	-	-	-	8	711
Danton Stephen ³	1	House & Land	-	-	-	225	225
Danton Stephen ²	1	9 acres of improved Land	-	-	-	108	
		48 Do unimproved	-	-	-	192	
		1 acre of marsh	-	-	-	12	
		House #250 Barn #70	-	-	-	320	
		2 cows #24 2 oxen #36	-	-	-	60	
		1 swine #4 9 sheeps #9	-	-	-	13	
		1 horse	-	-	-	45	
		39 tons of vessels	-	-	-	316	1066
Danton Stephen	0	5 acres improved Land	-	-	-	60	
		24 acres unimproved	-	-	-	96	
		1 Do marsh	-	-	-	12	
		House #85 Barn #25	-	-	-	110	
		2 cows #24 4 sheeps	-	-	-	28	
		1 ox	-	-	-	18	324
Danton Abner	0	5 acres improved Land	-	-	-	60	
		24 unimproved Do	-	-	-	96	
		1 Salt marsh	-	-	-	12	
		House #100 Barn #25	-	-	-	125	
		2 cows #24 4 sheeps	-	-	-	28	
		1 ox	-	-	-	18	339
Danton W. H. Brook	1	House & Land	-	-	-	150	150

Valuation For 1854

	Polls		\$	
Dunton Manson	1	House #225	225	
		11½ tons of vench	138	
		2 in Bank Stock	133	\$96
Davis Daniel	1	House & Land	100	100
Dunton Henry	2	25½ tons of vench	204	204
Fowbe Wilmat	1	House & Land	125	
		Cow	12	137
Fowb Benjamin	1	5 acres improved Land	60	
		37 unimproved	148	
		House #160 Barn #50	160	
		out house	10	
		1 cow #12 heiffer #8 1 swine #4	24	
		2 orben #36 7 Sheep #7	43	445
Fowb John	1	5 acres improved Land	60	
		37 Do unimproved	148	
		House #110 Barn #75	185	
		2 cows #24 2 Steers 24	48	
		6 Sheep #6 1 Swine #4	10	
		1 heffer	8	
		22 tons of vench	110	569
Fowbe Warren Place				
Do. Elias McCarty	1	House & Land	200	200
Fowbe Glenroy	1	6 acres improved Land	72	
		52 unimproved	208	
		½ house	100	
		1 cow #12 1 horse #40	52	
		3 Building on Welch farm	60	492
Fretson Stephen	1	22 acres improved Land	30	
		22 unimproved	88	
		house #80 ½ Barn #27 2 Shat 7	124	
		1 cow #12 2 Steers 30	42	284

Valuation For 1854

129

	Polls		#	
Fowle Benjamin				
Greenleaf Ebers	1	14 acres of improved Land	164	
		45 unimproved do	390	
		house \$375 Barn \$75	450	
		out houses	40	
		4 cows \$48 2 others \$36	84	
		3 young cattle \$30 Hens \$45	75	
		15 Sheep \$15 1 Swine \$4	19	
		burriage	30	
		32 Tons of Hens	384	
		Estate & income	110	1656
Greenleaf W L	0	1 horse	45	45
Greenleaf S D	1	5 Tons vessel	60	105
Greenleaf Joseph	1	5 acres improved Land	60	
		47 unimproved	188	
		house \$200 Barn \$75	275	
		2 cows \$24 2 others \$36	60	
		8 Sheep \$8 1 Swine \$4	12	595
Greenleaf Mary	0	5 acres improved Land	60	
		28 unimproved	112	
		4 house 2 Barns	133	245
		2 cows \$24 16 Sheep	40	800
Greenleaf Nathan	1	10 acres improved Land	120	
		60 unimproved	240	
		house \$100 Barn \$100 out house \$25	225	
		2 cows \$24 2 others \$36	60	
		8 Sheep \$8 1 Swine \$4	12	
		2 young heifers	16	
		2 Tons vessel	16	689

Valuation For 1854

Greenleaf Millmot 1	2	acres improved Land	\$	24	
		15 unimproved		60	
		1/2 House & Barn		80	
		Hors \$45 Carriage \$30		75	
		4 Sheep 4 Blacksmith Shop \$20		24	263
Greenleaf Westbrook 0	9	acres improved Land		108	
		40 unimproved		160	
	2	Do improved		24	
		15 unimproved Do		60	
	House \$450	& Barn \$60		510	
		1/2 House & Barn		80	
	out houses			150	
	Mill & Machinery			250	
	2 Cows \$24 1 pig \$20			45	
	young Cattle \$10 4 Sheep \$4			14	
	25 Tons of Vessels			300	
	82 Tons Do			102	1803
John John 1	9	Tons of Vessels		54	54
Greenleaf Westbrook 1	5	acres of improved Land		60	
		40 Do unimproved		160	
	House \$250 Barn \$60			310	
	out houses			60	
	2 Cows \$24 15 Sheep \$15			39	
	1 pig \$15 1 Swine \$4			22	651
Greenleaf William 1	7	acres improved Land		84	
		42 Do unimproved		288	
	House \$550 Barn \$100			650	
	out houses			87	
	1 house \$100 1/2 Saw mill \$175			215	
	2 Cows \$24 2 Stearers \$24			48	
	1 horse \$45 1 carriage \$30			75	
	455 Tons of Vessels			360	
	{ 15 Tons of Vessels			180	
	{ 12 Tons Do			120	
	4 Shares in Westport Bridge			50	
	1 Share in Rail Road Stock			65	22,22

Valuation For 1854

131

	Polls		#	
Greenleaf Benz	1	10 acres improved Land	120	
		57 unimproved Do	228	
		3 house #166 3 1/2 barns #100	266	
		2 cows #24 3 young cattle #24	48	
		2 oxen #36 4 sheep - 4	40	702
Greenleaf Jackson	1	6 acres of improved Land	72	
		42 unimproved	168	
		Barn #90 horse #40	130	
		16 tons vessels	192	
		21 tons Do	252	
		17 tons Do	136	950
Greenleaf Stb	0	14 tons vessels	112	112
Guptill Stillman	1	1 cow #12	12	12
Heal Jonas S.	1	3 acres improved Land	36	
		6 unimproved Do	24	
		House #280 Barn #40	320	
		3 cows #36 1 horse #40	76	
		1/2 saw mill 1/2 grist mill	355	
		out house	15	
		8 tons vessels	96	
		27 tons Do	216	
		9 tons Do	59	
		8 shares in Westport Bridge	100	
		1 carriage	30	1327
		3 shares in Rail Road Stock	198	198
				\$1525
Heal James	0	8 acres improved Land	96	
		35 unimproved Land	140	
		House #175 Barn #75	250	
		3 cows #36 6 sheep	42	
		2 out houses	50	518

Valuation For 1854

Heal Levy	1	1/2 Saw mill 1/2 grist mill				355		
		Stors \$40 1 boat \$25 1 carriage \$30				95		
		1 out house \$15 hors Stable \$50				65		
		8 tons vessels				96		
		1 share in Westport Bridge				13	624	
Heal Williams	1	1/2 Saw mill 1/2 grist mill				312		
		1/2 house 1/2 barn				75		
		1/2 acre Land				3	390	
		5 tons vessels				60	60	
							450	
Hodgdon Sivas	1	12 1/2 tons vessels				125	125	
Hodgdon John Est to Samuel Hodgdon	1	22 acres of improved Land				264		
		126 unimproved				504		
		3 acres salt marsh				36		
		House \$200 2 barns \$90				290		
		out houses				24		
		4 cows \$48 2 oxen \$36				84		
		2 young cattle \$16 8 Sheep				24		
		1 Swine \$4 1 share in Westport Bridge				17	1243	
Hodgdon Joseph Est	0	9 acres improved Land				108		
		30 unimproved Land				120		
		2/3 salt marsh				9		
		House \$150 Barn \$60				210		
		3 cows \$36 2 oxen \$36				72		
		7 Sheep \$7 1 Swine 4				11	530	
Hodgdon Joseph	1	4 acres improved Land				48		
		24 do unimproved				96		
		House \$95 Barn \$70				165		
		out houses				60		
		1 cow \$12 1 heifer \$8				20	389	
Hodgdon Nathan	1	House & Land				275		
		out house				15	290	
Hutchings John	0	House & Land				30	30	

Valuation For 1854

133

	Polls		\$	
Hodgdon Rufus Do Jonas & Heab	0	5 acres improved Land — — — — — 30 unimproved Land — — — — — House \$100 Barn \$60 — — — — — & out house — — — — —	60 120 160 12	352
Hodgdon Thomas	1	5 acres of improved Land — — — — — 50 unimproved Land — — — — — House \$375 Barn \$40 — — — — — 2 out houses — — — — — 3 Cows \$36, 1 heifer \$8, 12 Sheep \$12	60 200 415 25 56	756
Hodgdon Daniel	1			
Hodgdon Franklin	1	House & Land — — — — — 35 tons vessels — — — — — 1 bale — — — — —	180 210 12	402
Hodgdon Stinson	1			
Heab Robins	1	1/4 house & Barn & acre of land — — — — — 1/4 Saw mill & gristmill — — — — — 1/4 Saw mill & gristmill — — — — — 11 1/2 tons of vessels — — — — — 9 tons Do — — — — — 8 tons Do — — — — — 4 Shares in Westport Bridge — — — — — 10 tons vessels — — — — —	78 355 312 138 92 96 52 120	1103 126 1223
Jewett Alden	1	1/2 house — — — — — 22 tons vessels — — — — —	100 176	276
Jewett Florence	1	1 house — — — — —	20	20
Jewett Mathew	1	1 house — — — — —	75	75

134

Valuation for 1854

Jewett William 2	Polk 1	House	115	115
Jewett Henry	1			
Jewett Moser	1	10 acres improved Land	120	
		50 unimproved	200	
		House \$450 Barn \$60	510	
		4 out houses	66	
		2 cows \$24 2 horses \$45	90	114
		1 Swine 1 carriage \$30	34	
		St Moore House	40	
		Y Torbet House	40	
		James R Jewett House	250	
		1 yoke oxen \$36 10 Steers \$20	56	1430
Jewett William	1	9 acres improved Land	108	
		50 unimproved	200	
		House \$150 Barn \$90	200	
		out house	10	
		2 cows \$24 3 young cattle \$24	48	566
Jewett Turner	1	19 tons vessels	114	
		1 Share in Westport Bridge	12	
		6 1/2 tons of vessels	50	176
Jewett Mary widow	0	6 acres improved Land	72	
		27 unimproved	108	
		House \$100 Barn \$30	130	
		3 cows \$36 young cattle \$8	44	
		out house \$15 Swine 4	19	373
Jewett John	1	4 acres of improved Land	48	
		30 Do unimproved	120	
		House \$150 Barn \$40	190	
		out house	30	
		1 cow \$12 oxen \$36	48	
		9 tons vessels	63	
		12 Do	96	595

Valuation For 1854

135

	Polls					
Jewett James	1	2 acres improved Land	—	—	24	
		29 unimproved	—	—	116	
		House #175 Barn #30	—	—	205	
		out house #50 Plow #12	—	—	62	
		Storero #45	—	—	45	
		65 tons of vessel	—	—	520	
		30 tons Do	—	—	180	
		20 tons Do	—	—	240	
		Joseph & Matthew Duntan Place				
		3 acres improved Land	—	—	36	
		36 Do unimproved	—	—	144	
		House	—	—	150	1722
Jewett Stephen	1	House	—	—	40	
		9 tons vessels	—	—	63	193
Jewett George W	1	44 tons of vessel	—	—	528	
		13 tons Do	—	—	78	
		12 tons Do	—	—	72	
		2 to Storero	—	—	60	
		2 Steers	—	—	25	
		1 cow	—	—	12	775
Knight Stephen	1	1 house & Land			110	770
Richard Henry	1	5 acres improved Land	—	—	60	
		55 unimproved	—	—	220	
		2 Houses #75 Barn #50	—	—	125	
		out house #25 18 tons vessels #100	—	—	133	538
Knight Jonas S	1	10 acres improved Land	—	—	120	
		40 Do unimproved	—	—	160	
		House #180 Barn #100	—	—	280	
		2 cows #24 oxen 30	—	—	54	
		young Cattel	—	—	12	
		6 Sheep 6 8 tons vessel #64-X	—	—	70	
		18 tons vessel	—	—	144	840
Knight Robert	1	7 acres improved Land #84 c 37 Do unimproved #148	—	—	232	
		House #200 Barn #75	—	—	275	
		2 cows #24 2 oxen #36 11 Sheep 11	—	—	71	
		young Cattel #10 12 tons vessel #84	—	—	94	672
Knight John	1	4 1/2 acres improved Land #54 c 20 1/2 Do unimproved 82	—	—	136	
		House #150 Barn #60	—	—	210	
		2 cows #24 Hens #30 Carriage 10	—	—	64	410

Valuation For 1854

Knight John 2	1	5 acres improved Land	60	
		37 unimproved	148	
		House \$40 Barn \$80	70	
		out house	20	
		24 tons vessels	168	466
Knight William	1	2 acres improved Land	24	
		22 unimproved	88	
		1 Salt marsh	12	
		House \$120 9 Sheep	127	
		young Cattel	6	257
Knight Thomas	1	10 acres improved Land	120	
		40 Do unimproved	160	
		1 Do Salt marsh \$12 house \$200	212	
		Barn \$70 2 cows \$24 2 oxen \$36	130	
		2 Steers \$25 young Cattel \$12	37	
		9 Sheep	9	668
Mc Carthy James Jr	1	22 1/2 tons vessels	270	270
Mc Kinney Noah	1	1 acre improved Land	12	
		25 unimproved	100	
		House \$85 out house 40	125	237
Mc Kinney Irish	1			
Mc Kinney Daniel	1	8 acres improved Land	96	
		52 Do unimproved	208	
		House \$200 Barn \$70	270	
		4 cows \$48 young Cattel \$12 8 Sheep	68	642
Mc Kinney Matthew	1	7 1/2 improved Land	90	
		21 unimproved	84	
		House \$96 Barn \$30	120	
		3 cows \$36 8 Sheep	44	338

Notations For (1854)

137

	Polls			\$	
Moore Nathaniel	1	House & Land	—	100	100
Mitchel O. G.	1	3 acre of Land	—	15	
		House \$140 - 4 Sheep 4		144	159
Moore Jeremiah	1	1 house	—	25	25
Meador Edward	0	2 acres improved Land	—	24	
		40 Do unimproved	—	160	
		House \$90 Barn \$20	—	110	
		out house 8 6 Sheep 6	—	14	
		1 cow	—	12	320
McFarland David	1	3 acres improved Land	—	36	
		House \$200 Barn \$300		230	266
McFarland Thomas	1	8 acres improved Land		96	
		25 Do unimproved	—	100	
		House \$200 Barn \$50	—	250	
		1 cow	—	012	458
McCollum James	0				
McCartz James	1	15 acres improved Land	—	180	
		150 Do unimproved	—	600	
		House \$250 Barn \$125		375	
		5 out houses	—	100	
		Store Stock & Trade	—	250	
		1/2 Welch farm & Buildings	—	125	
		2 cows 24 2 others \$36	—	60	
		23 Sheep \$23 1 Swine 4	—	27	
		1 horse \$45 1 Carriage \$35	—	80	
		6 Shares in Bank Stock	—	400	
		179 Ann velvet	—	2148	
		61 Do Ann	—	448	
		30 Do Ann	—	300	
		1 house	—	125	5218

Valuation For 1854

	Polls				
Pewdick Charles	1	House & Land	—	110	110
Rockton John	1				
Parsons Prudence ^{wed}	1	5 acres improved Land	—	60	
		40 unimproved	—	160	
		House #200 Barn #20	—	220	
		4 Sheep #4 & 2 Steers 30	—	34	474
Perce Andrews	1	House #115 Barn #20	—	135	
		1 acre Land	—	10	
		1 cow	—	12	
		40 tons venison	—	240	407
Pinkham Eliram	0	House & Land	—	85	85
Parsons George	1				
Parsons Oziel	1				
Pinkham Garrahan	0	House & Land	—	180	180
Parsons John Jr	1				
Rines Gersiah	1	12 acres improved Land	—	144	
		56 Do unimproved	—	224	
		House #400 Barn #45	—	175	
		2 cows #25 2 oxen #36	—	61	
		3 young Cattel #18 5 Sheep #5	—	23	
		1 Swine	—	4	631
Rines Holbrook	1	House & Land	—	150	150

Valuation For 1854

139

River Samuel 1 5 acres improved Land -- 60
 30 do unimproved -- 120
 House \$100 Barn \$30 -- 140
 1 cow \$12 12 332

Shattuck David 1 5 acres improved Land -- 60
 47 unimproved -- 188
 House \$160 Barn \$40 -- 200
 1/2 saw mill -- 318
 1/2 grist mill -- 42
 1 cow \$12 2 oxen \$36 -- 48
 young Cattel & Swine 4 12 868

Crowell Ezekiel 1 House and Land -- 150
 7 tons vessel -- 49 199

Shattuck Thomas 1 1 house \$350 out house 25 -- 375
 1/2 saw mill \$318 1/2 grist mill \$42 -- 360
 1 cow \$12 1 horse \$40 levage .20 -- 72
 1 Swine 4 8 tons vessel \$64 -- 68
 2 Shares in Northport Bridge -- 25 900

Shea David 1 3 acres improved Land -- 36
 27 unimproved -- 108
 House \$125 Barn \$60 -- 185
 1 cow 12 2 oxen \$36 -- 48
 1 heifer & 1 Swine 4 12
 6 Sheepe -- 6 395

Shea Nathaniel 1 Blacksmith Shop -- 40 40

Valuation For 1854

	Pt			
Simpson Estate	0	5 acres improved Land	60	
		28 unimproved	112	
		House \$450 Barn \$150	600	
		out house	60	
		1 cow 12 cows \$36	48	
		8 Sheep \$8 young cattle \$8	16	896
Shea Warren	1	1 acre improved Land	12	
		35 do unimproved	140	152
Stane James	1			
Shea Michael	1	1 horse	45	45
Simpson David	1	1 cow 12	12	
		10 tons vench	80	92
Farboy amasa	1	7 tons vench	70	70
Farboy Gordon	1			
Farboy Alfred	1	1 house	100	
		11 1/2 tons vench	92	192
Farboy James L	1	House & Land	225	
		8 tons vench	64	289
Farboy William	1	6 acres improved Land	72	
		50 unimproved	200	
		house \$50 Barn \$20	70	
		3 cows	36	
		house & Land	274	
		Barn \$16	16	668
Thomson Oliver	1			

Valuation For 1854

141

Thomas James 1

Farber Cornelius 1

12 acres improved Land	144	
75 unimproved	300	
2 Salt Marsh	24	
Willis Place	261	
House #325 2 Barns #130	455	
out houses	70	
4 Cows 48 2 orben #36	84	
13 Sheep 13 1 Swine 4	17	
young Cattel	16	
Horse #45 Carriage #25	70	
1 Cault #50	50	
11 Shares in Bank Stock	735	
3 Rail Road Stock	200	
Shares in Sagadahock ferry	300	
50 tons vessels	600	
2 1/2 Do	275	
47 Do	376	3977

Farber Samuel 1

12 acres improved Land	144	
136 unimproved Do	544	
2 1/2 marsh	30	
House #450 2 Barns #200	650	
out houses 25	25	
5 Cows #60 2 orben #36 2 Steers #24	120	
1 Swine 4 18 Sheep #15 Bull #10	32	
Horse #45 Carriage #30	75	
241 tons vessels	2892	
15 tons Do	120	
29 Shares in Bank Stock	1958	
8 in Westport Bridge	100	6690

Farber Jordan 0

6 acres improved Land	72	
42 unimproved	168	
House #115 Barn #60	175	
out house	10	
2 Cows #24 2 orben #36	60	
4 1/2 tons vessels	31	516

Valuation For 1854

		Polk		
Farbot Ezekiel	1	6 acres improved Land	-	72
	42	Do Do unimproved	-	168
		1 salt marsh	-	12
		House \$300 Barn \$90 Stable 25	-	415
		2 Houses \$175 out houses \$100	-	275
		Store Stock & Trade	-	275
		1 saw \$12 2 other \$36	-	48
		Horse \$45 Carriage \$40	-	85
		4 Shares in Rail Road Stock	-	267
		45 Shares in Bank Stock	-	3000
		276 tons vessels	-	3312
		40 tons vessels	-	400
		94 tons vessels	-	752
		17 tons vessels	-	136
		1/2 Steam Boat Seguen 12 tons	-	500
		1 Share in Westport Bridge	-	13
		12 tons vessels H H Dunton	-	144
				9874
Farbox Samuel Jr	1	2 1/2 acres improved Land	-	30
		24 unimproved	-	96
		House \$210 Barn \$60	-	270
		outhouses	-	175
		1/2 Saw mill	-	115
		Store Stock & Trade	-	300
		Horse \$45 Carriage \$30	-	75
		Saw \$12 4 Shares in Westport Bridge \$50	-	62
		151 tons vessels	-	1812
		51 1/2 tons vessels	-	412
		35 Do Do	-	210
				3307
Tyler Ezra	1	9 acres improved Land	-	108
		46 unimproved	-	184
		3/4 salt marsh	-	9
		House \$225 Barn & Stable \$120	-	345
		5 Cows \$60 2 other \$36	-	96
		young Cattle \$3 horse \$40	-	48
		1 Carriage \$30 2 Shares in Westport Bridge \$25	-	55
		1 Share in Bank Stock	-	67
				912

Valuations for 1854

143

Thomas John	1	5 acres improved Land	96	
		46 unimproved	184	
		House \$125 Barn \$95	200	
		3 out houses	25	
		5 cows \$60 2 oxen \$36	96	
		1 swine \$4 heffer \$8	12	613
Webb Jason	1	House & Land	175	
		out house	15	190
Welch William	1	House & Land	200	200
Willis John	1	3 acres improved Land	36	
		17 do unimproved	68	
		House \$140 - Barn \$50	190	
		2 cows \$24 - 5 sheep \$5	29	
		1 young cattle	8	331
Whitten George	1	House & Land	115	
		1 cow	12	127
Whitten William	1			
Whitten Samuel	1			
Whitten Charles	1	House & Land	165	
		1 cow	12	177

Nonresidence

1864

Patterson Estate		# 70	—	70	70
Riggs Property		1/2 acre land	—	6	
		1/2 house & barn	—	150	
		1/2 sawmill	—	500	
		1/2 gristmill	—	124	780
Shetlack David		1/2 Saw mill	—	318	318
Whitham James		1/4 acres improved land	—	48	
		2/4 unimproved	—	108	
		1/2 main house	—	60	216
Norton Hobson	1				
McCarthy Gilman	1				
Barthol Andrew	1				
Decker George	1				
Dunstan James	1				
McCollum Andrew	1				
Reiter Rufus	1				
Jewett Maline R widow	—	1/4 share in Bank stock	—	267	267

Sums of Valuation For 1854

Valuation from which the taxes was assessed in Westport in 1854 Brought forward From the foregoing Pages

Namely Pages	123	3430	Namely Pages	134	3255
	124	2760		135	5170
	125	2108		136	2878
	126	3403		137	6546
	127	3015		138	2037
	128	2927		139	2734
	129	3335		140	2404
	130	4993		141	11183
	131	3867		142	14093
	132	3681	No of Polls 138	143	1638
	133	3104		144	1651
		36623			53589

Sum Carried over 36623
 Whole Sum of Valuation \$ 90212

A Statement of the Sums of money Raised and assessed on the Polls and Estate of the inhabitants of the Town of Westport March 6 1854

Namely	\$
Money Raised to Defray Town Charges	200
Do to Support Poor	300
Do to Support Town Schools	375
Do State Tax	204 47
Do County Tax	95 46
on Laying on Tax Polls	44 55
	\$ 1219 48

Committed to Ezra Tyler collector of the Town of Westport to collect and pay the same in to the following Treasurers Namely State County and Town the Different Sums named in his Warrant given in due our hands this fourteenth Day of July 1854

Joseph Hadden } Selectmen &
 John Brunker } assessors of
 Westport

2000

Valuation For 1855

147

Pills					
Bailey, Edmund	0	1 House	20		
		10 acres Land	49	84	
Bailey, Silas jr	1	2 Houses \$345 Barn \$30	375		
		4 improved Land	48		
		36 unimproved Land	144		
		2 cows	24		
		30 tons of vessels \$240	240		
		17 Do " " 102	102		
		10 Do " " 120	120	1053	
Bartlett Joel	1	8 acres improved Land	96		
		32 unimproved Land	128		
		House \$120 Barn \$50	170		
		3 cows \$36 2 Hens \$20	56		
		5 Sheep \$5 1 Swine \$3	8	458	
Brooks Charles Estate		4 acres improved Land	48		
		30 unimproved Land	120		
		house \$140 Barn \$60	200		
		out House \$10	10		
		1 cow \$12 1 heifer \$8	20		
		6 Sheep \$6	6	404	
Brooks John	1	4 improved Land \$48	48		
		20 unimproved Do	80		
		house \$100 Barn \$25	125		
		2 Cows \$24 1 heifer \$8	32	285	
Brooks Daniel	1	8 acres improved Land	96		
		112 unimproved Land	448		
		house \$250 Barn \$50	300		
		4 out houses	50		
		2 oxen \$36 16 sheep \$16	52		
		2 cows \$24 1 swine 4	28		
		2 Chairs in Westport Budge	25		
		3 young cattle	24	1023	
Brooks Charles	1				
	4				
	5				

3307

	Polls			
Brooks Thomas	0	3 acres improved Land	36	
		32 unimproved Do	128	
		house \$140 Barn \$20	160	
		1 mill \$30	30	
		1 cow	12	366
Baley Jefferson	1	one cow	12	12
Brown Hayward	1	8 acres improved Land	96	
		38 unimproved Do	152	
		house \$100 Barn \$65	165	
		2 cows \$24 2 oxen \$36	60	
		21 tons vessels	168	641
Baley Hiram	1	12 tons \$96	96	
		10 ton vessel	120	216
Colby Edmund	1	6 acres improved Land	72	
		24 unimproved Do	96	
		House \$200 Barn \$40	240	
		out house \$40	40	
		1 cow \$12 2 oxen \$36	48	
		18 tons vessel	144	640
Colby Benjamin	1	2 acres improved Land	24	
		10 Do unimproved	40	
		House \$25 out house \$15	40	
		1 cow \$12	12	116
Colby Jacob Est		40 improved Land	48	
		26 acres unimproved Land	104	
		house \$150 Barn \$50	200	
		1 cow \$12 2 steers \$28	40	
		8 tons vessel	72	464
Colby William	1	8 acres improved Land	96	
		20 acres unimproved Do	80	
		House \$75	75	251

189

Valuation For 1855

Colby, Nehemiah	1	10 acres improved Land House \$35	120 35	155
Gain Walter	1	House \$190 Barn \$25 1 acre improved Land 1 do unimproved do out house \$25 1 cow \$12	215 12 4 37	268
Colby, Noah	1	House	40	40
Colby, Austin	1	House and Land	150	150
Colby, William	1	2 acres improved Land 23 do unimproved do 1/3 house 1/3 Barn 1/3 out house	24 92 60	176
Colby, Albert	1	House and Land	112	112
Cromwell, Simon	1	4 acres improved Land 16 unimproved do House \$100 Barn \$40 out house \$30 1 cow 12 10 Sheep \$10	48 64 140 30 22	384
Cromwell, Alding	1	20 tons vessel	160	160
Crawford, Rufus	1	House and Land	100	100
Cromwell, Thomas	1	5 acres improved Land 20 do unimproved do House \$150 Barn \$66 1 cow \$12 oxen \$36 House \$30 Barn \$20 5 acres improved Land 15 tons vessel	60 80 210 48 50 36 120	604

		Polls				
Crosby Robert			5 acres improved Land	60		
			48 Do unimproved	172		
Parsons John Est.			House \$170 Barn \$60	230		
			4 Sheep	4	466	
Colby Royal	1		6 tons vessel	48		
			12 tons vessel	72	120	
Cromwell Nathan	1		10 tons of vessel	80	80	
Crosby David Estate			House & Land	200	200	
Cromwell Samuel	1		7 1/2 tons vessel	60	60	
Dunton Hartley	1		5 acres improved Land	60		
			30 unimproved Do	120		
			House \$225 Barn \$60	285		
			horse \$45 3 cows \$36	81		
			2 young cattle \$12	12		
			2 Chairs in Westport Bridge	25		
			19 tons vessel Jacob Lock	228		
			16 tons Boat Hurdus	96		
			1/3 out House	8		
					907	
					8	
					915	
Henry Dunton	1		8 acres improved Land	96		
			60 unimproved Do	240		
			1 Salt marsh	12		
			House \$250 Barn \$60	310		
			4 cows \$48 2 oxen \$36	84		
			3 young cattle 24 12 Sheep	36		
			1 Swine	4		
			8 tons vessel	64	846	
Dunton Jacob	1		5 acres improved Land	60		
			35 unimproved Do	140		
			House \$130 Barn \$50	180		
			out house	25		
			2 cows \$24 2 oxen \$36	60		
			5 Sheep	5		
			54 tons vessel	432	902	
					3589	

Valuation For 1855

151

Dunton Crosby	1	House	200	200
Dunton Simon	1	10 acres improved Land	120	
		40 unimproved Do	160	
		2 acres marsh	24	
		House \$200 Barn \$60	260	
		4 cows \$48 2 oxen \$36	84	
		5 young cattle	40	
		6 sheep	6	
		2 swine	8	702
Dunton Stephen	1	House and Land	225	
		18 tons Sch. then E	180	405
Dunton Stephen	1	9 acres improved Land	108	
		48 unimproved Do	192	
		1 acre marsh	12	
		House \$250 Barn \$70	320	
		2 cows \$24 1 cow 12	36	
		Horse \$45 9 sheep \$9	54	
		39 1/2 tons vessel	316	1038
Dunton Stephen	0	5 acres improved Land	60	
		24 Do unimproved Do	96	
		1 acre marsh	12	
		House \$85 Barn \$45	130	
		2 cows \$24 4 sheep 4	28	
		1 ox	18	324
Dunton Abner	0	5 acres improved Land	60	
		24 unimproved Do	96	
		1 acre marsh	12	
		House \$100 Barn \$25	125	
		2 cows \$24 4 sheep 4	28	
		one ox	18	339
Dunton James	1			
Dunton James &	1			
	6			3008

	Coll				
Denton Manson	1	House \$225	8	225	
		11 1/2 tons vessel		138	
		2 Chairs in Bank Stock.		133	496
Davis Daniel	1	House Land		150	150
Denton Henry	1	25 1/2 tons vessel		204	204
Fowle Willmot	1	House and Land		125	125
Fowle Benjamin	1	5 acres improved Land		60	
		37 unimproved Do		148	
		House \$160 Barn \$50		190	
		out House		10	
		1 cow \$12 2 oxen \$36		48	
		heffer \$8 1 swine 4		12	
		7 sheep		7	475
Fowle John	1	5 acres improved Land		60	
		37 acres unimproved Do		148	
		House \$110 Barn \$50		160	
		2 cows \$24 2 steers 24		48	
		6 sheep \$6 1 swine 4		10	
		1 heffer		8	
		22 tons vessels		110	544
Fowle Henry	1	6 acres improved Land		72	
		52 unimproved Do		208	
		1/2 House		100	
		1 cow \$12 1 horse 45		57	
		1/3 buildings on Welch farm		60	497
Fretton Stephen	1	2 1/2 acres improved Land		30	
		22 unimproved Do		88	
		House \$80 1/2 Barn 37		117	
		1 cow 12 2 steers 30 1/2 shop 7		49	284

Valuation For 1855

153

Polls				
Greenleaf Ebenezer	1	14 acres improved Land	164	
		75 unimproved Do	300	
		House \$375 Barn \$200	575	
		out Houses	40	
		5 cows \$50 2 oxen \$36	96	
		5 young cattle \$40 horse \$45	85	
		15 Sheep \$15 1 swine 4	19	
		Carriage	30	
		32 tons vessel	384	
		Estate income	110	1803
Greenleaf Wm L	0	one horse	45	
		5 tons vessel	60	105
Greenleaf T O	1			
Greenleaf Joseph	1	5 acres improved Land	60	
		47 unimproved Do	188	
		House \$200 Barn \$75	275	
		2 cows \$24 2 oxen \$36	60	
		8 Sheep \$8 1 swine 4	12	595
Greenleaf Mary, Widow	0	5 acres improved Land	60	
		28 Do unimproved	112	
		1/3 House 1/3 Barn.	133	305
Greenleaf Nathan	1	10 acres improved Land	120	
		60 unimproved Do	240	
		house \$100 Barn \$100 out house 25	225	
		2 cows \$24 2 oxen \$36	60	
		8 Sheep \$8 1 swine \$4	12	
		2 young cattle	16	
		2 tons vessel	16	689

3497

154

Valuation For 1855

Greenleaf Willmet 1	15 unimproved Land	\$ 60	
	horse \$45 Carriage 30	75	
	4 sheep 4 Black smiths	24	
	1 cow	12	171
Greenleaf Westbrook 0	9 acres improved Land	108	
	40 unimproved Do	160	
	15 unimproved Do	60	
	House \$450 1/2 Barn \$60	510	
	out Houses	150	
	mill & Machinery	250	
	2 Cows \$24 1 ox 20	44	
	young cattle 10 4 sheep 4	14	
	25 tons vessel	300	
	8 1/2 " vessel	102	1698
Galvin John 1	9 tons vessel	45	45
Greenleaf Westbrook Jr 1	5 acres improved Land	60	
	40 unimproved Do	160	
	house \$450 Barn 60	510	
	out House	60	
	2 Cows \$24 15 sheep 15	39	
	1 ox \$15 1 swine 4	22	651
Greenleaf Wm 1	7 acres improved Land	84	
	22 unimproved	288	
	House \$550 Barn \$100	650	
	out House	87	
	1 house \$100 1/2 saw Mill 115	215	
	2 Cows \$24 2 Steers \$24	48	
	1 horse \$45 1 Carriage 30	75	
	45 tons vessel	360	
	15 tons vessel	180	
	12 tons Do	120	
	4 Chairs in Westport Bridge	50	
	1 Chair in Rail Road Stock	65	22.22

Valuation For 1855

155

Greenleaf Benjamin	1	10 acres improved Land	120	
		57 unimproved	228	
		2/3 House \$166 2/3 Barn \$100	266	
		2 cows \$24 6 young cattle 24	48	
		2 oxen \$36	36	698
Greenleaf Jackson	1	6 acres improved Land	72	
		42 unimproved	168	
		Born \$90	90	
		16 tons vessel	192	
		21 tons Do	252	
		17 tons Do	136	910
Guptill Stillman	1			
Heal Jonas S	1	3 acres improved Land	36	
		6 unimproved	24	
		House \$250 Barn \$40	320	
		6 cows \$36 horse \$45	51	
		2 Steers \$12 1 Carriage 30	42	
		1/3 saw mill 1/6 grist mill	355	
		out House	15	
		8 tons vessel	96	
		27 tons vessel	216	
		9 tons Do	59	
		8 Chairs in Westport Bridge	100	
		3 Chairs in Rail Road Stock	198	
Hodgdon Rufus place to J. S. Heal		5 improved Land	60	
		30 unimproved	120	
		House \$100 Barn \$60	160	
		1/3 out house	8	1890
Heal James	0	8 acres improved Land	96	
		65 unimproved	140	
		House \$175 Barn \$75	250	
		3 cows \$24 6 sheep 6	30	
		2 out houses	50	566

4064

	Polls			
Heal Levi	1	1/3 saw mill 1/6 grist mill Hors \$45 1 cart 25 1 out house \$15 stable 50 8 tons vessel 1 share in Westport bridge	355 70 65 96 13	599
Heal William	1	1/4 saw mill & 1/4 grist mill 1/4 House 1/4 Barn 1/4 acre Land 5 tons vessel	312 75 3 60	450
Hodgdon Cy. rider	1	one acre Land House \$150 Barn 10 12 1/2 tons vessel	12 160 125	297
Hodgdon Samuel	0	15 acres improved Land 100 unimproved do 3 Acres salt marsh House \$200 2 Barns 90 out houses 5 cows \$60 2 oxen \$36 2 young cattle 16 8 sheep 8 1 swine 4 1 sh in West Bridge	180 400 36 290 24 96 24 17	1067
Hodgdon Joseph Est	0	49 acres unimproved Land 30 unimproved 45 salt marsh House \$150 Barn 60 3 cows \$36 2 oxen 36 7 sheep 7 1 swine 4	108 120 9 210 72 11	530
Hodgdon Joseph	1	4 acres improved Land 24 unimproved House \$85 Barn \$70 out Houses 1 cow 3/4 1 heffer 8	48 96 165 60 20	389
Hodgdon Nathan	1	House & Land out House Ho	275 15	290
Hutchings John C.		House & Land	30	30
				5652

		Valuation For		1855	1857
		Vol.			
Hodgdon Thomas	1	5 acres improved Land	\$ 60		
		50 " unimproved do	220		
		House \$375 Barn \$40	415		
		12 out houses	25		
		3 Cows \$36 one heffer & 12 sheep	56	756	
Hodgdon Daniel	1				
Hodgdon Franklin	1	House & Land	180		
		35 tons vessels	210		
		1 cow	12	402	
Hodgdon Stinson	1				
Heal Robins	1	1/4 House 1/4 Barn 1/4 acre Land	78		
		1/3 Saw mill 1/6 grist mill	355		
		1/4 Saw mill 1/4 grist mill	312		
		11 1/2 tons vessel	138		
		8 tons do	72		
		8 tons do	94		
		4 Shares in Westport Bridge	50		
		10 tons vessel	120	1221	
Hodgdon Dexter	1				
Jewett Alden	1	1/2 House	100		
		22 tons vessel	174	274	
Jewett Horace	1	one House	20	20	
Jewett Matthew	1	1 House	75	75	
Jewett William	1	House	115	115	
Jewett Moses	1	10 acres improved Land	120		
		50 " unimproved do	200		
		House \$450 Barn \$60	510		
		4 out Houses	66		
		2 Cows \$24 2 horses \$30	114		
		1 Swine 4 1 Carriage 30	34		
		Garden & out House	40		
		1 do Jewett House	250		
		1 goat & 1 sheep 36 1 do 12 sheep 30	56		
		10 Moses House	40	1950	

158

Valuation For

1855

			\$		
Jewett William	1	9 acres improved Land	108		
		50 unimproved Do	200		
		House \$150 Barn \$50	200		
		Out House	10		
		2 cows \$24 & young cattle \$24	48	566	
Jewett Turner	1	19 tons vessel	114		
		1 share in Westport Bridge	12		
		6 1/4 tons vessel	50	176	
Jewett Mary, Widow		6 acres improved Land	72		
		27 unimproved Do	108		
		House \$100 Barn \$30	130		
		3 cows \$36 young cattle 8	44		
		out House \$15 swine 4	19	373	
Jewett John	1	4 acres improved Land	48		
		36 unimproved Land	120		
		House \$150 Barn \$40	190		
		out House	30		
		one cow \$12 oxen \$36	48		
		9 tons vessel	63		
		12 tons Do	96	595	
Jewett James	1	2 acres improved Land	24		
		29 unimproved Do	116		
		House \$175 Barn \$30	205		
		out House \$40 cow \$12	52		
		2 shares in Westport Bridge	25		
		20 tons vessel	240		
		18 tons Do	216		
		12 tons Do	96		
		12 House	75		
		1 1/2 improved Land	18		
		18 unimproved Do	72	1139	
Jewett Stephen	1	House	40		
		9 tons vessel	63	103	

Valuation For 1855

Jewett George ^{Polly}	1	44 tons vessels	528	
		13 tons Do	78	
		12 tons Do	72	
		one Horse	45	
		2 Steers	25	
		1 Cow	12	7 60.
Knight Stephen	1	House & Land	140	140
Heckail Harry	1	5 acres improved Land	60	
		55 unimproved Do	220	
		House \$75 Barn \$50	125	
		out house \$25	25	
		18 tons vessels	108	5.38
Knight Jonas	1	10 acres improved Land	120	
		40 unimproved Do	160	
		House \$180 Barn \$100	280	
		2 Cows \$24 2 oxen \$30	54	
		young cattle	12	
		6 sheep 6 5 tons vessel 64	70	
		18 tons vessel	144	7 60
Knight Robert	1	7 acres improved Land	84	
		37 unimproved Do	148	
		House \$200 Barn \$75	275	
		2 cows \$24 2 oxen 36	60	
		11 sheep 11 young cattle 10	21	
		12 tons vessel	84	6 72
Knight John	1	4 1/2 acres improved Land	54	
		20 1/2 unimproved Do	82	
		House \$150 Barn \$50	200	
		2 Cows \$24 horse \$30	54	3 90
Knight John ^d	1	5 acres improved Land	60	
		37 unimproved Do	148	
		House \$40 Barn \$30	70	
		out house	20	
		2 cows \$24	24	
		24 tons vessel	168	4 90

	Polls			
Honight William	1	2 acres improved Land	24	
		22 unimproved Do	88	
		1 salt mast	12	
		1 Cow @ 12	12	
		House @ 120	120	256
Honight Thomas	1	10 acres improved Land	120	
		40 unimproved Do	160	
		House @ 200 2 Barns @ 120	320	
		2 Cows @ 24 2 oxen @ 36	60	
		2 Steers @ 25 1 young cattle 12	37	
		10 sheep	10	707
Mc Cartty James jr	1	2 1/2 tons vessel	270	270
Mc Kinney Noah	1	1 acres improved Land	12	
		25 unimproved Do	100	
		House @ 55 out house 40	125	237
Mc Kinney Isiah	1			
Mc Kinney Daniel	1	8 acres improved Land	96	
		52 unimproved Do	208	
		House @ 200 Barn 70	270	
		4 Cows @ 48 young cattle	60	
		8 sheep	8	642
Mc Kinney Matthew	1	7 1/2 acres improved Land	90	
		21 unimproved Do	84	
		House @ 70 Barn @ 30	120	
		3 Cows @ 36 8 sheep 8	44	338
Moore Nathaniel	1	House & Land	100	100
Mitchel J C	1	3 acres of Land	15	
		money for house	150	
		4 sheep	4	169

Valuation For 1855

161

Name	Polls			\$	
Meader Edward	0	2 acres improved Land	24		
		40 unimproved Do	160		
		House \$90 Barn \$20	110		
		out house & 6 sheep &	14		
		one cow	12	320	
McFarland David	1	3 acres improved Land	36		
		House	200	236	
McFarland Thomas	1	8 acres improved Land	96		
		25 unimproved Do	100		
		House \$200 Barn \$50	250		
		1 cow \$12 Steers \$25	36	482	
McCarty James	1	15 acres improved Land	180		
		150 Do unimproved Do	600		
		House \$150 Barn \$125	275		
		5 out houses	100		
		Store Stock & trade	250		
		1/3 Welch farm & buildings	125		
		2 cows \$24 2 oxen \$36	60		
		23 sheep \$23 1 swine 4	27		
		1 horse \$45 1 carriage \$35	80		
		16 Shares in Bank Stock	1072		
		11 3/4 tons vessels	1135		
		11 5/8 tons Do tornado	1386		
		27 tons Do	216		
		22 tons Do	220		
		29 1/2 tons Do	236		
		1 House	125	6087	
McCarty Ouis	1	House & Land	300	300	
McCarty Henry	1				
Newdick Charles	1	House & Land	110	110	
Nocton John	1				
Parson Prudence	0	5 acres improved Land	60		
		40 Do unimproved Do	160		
		House \$200 Barn \$20	200		
		4 sheep 4 2 steers \$30	34	454	

	Poll		\$	
Perce Andrews	1	House \$115 Barn \$20	170	
" "	"	one out house	10	
" "	"	1 cow	12	
" "	"	20 tons veses	160	352
Pinkham Hiram		House and Land	85	85
Parsons George	1			
Parsons Josias	1			
Pinkham Jonathan	0	House & Land	180	180
Parsons John	1			
Rines Joseph	1	12 acres improved Land	144	
"	"	56 Do unimproved Do	224	
"	"	House \$100 Barn \$70	175	
"	"	2 cows \$24 2 oxen \$36	60	
"	"	6 young cattle	18	
"	"	5 sheep 5 1 swine 4	9	630
Rines Holbrook	1	House & Land	150	150
Rines Samuel	1	5 acres improved Land	60	
"	"	30 Do unimproved Do	120	
"	"	House \$100 Barn \$30	130	
"	"	1 cow	12	322
Shattuck David	0	3 acres improved Land	36	
"	"	47 Do unimproved Do	188	
"	"	House \$100 Barn \$40	140	
"	"	1/6 saw mill	318	
"	"	1/4 grist mill	42	
"	"	2 cows \$24 2 oxen \$36	60	784
Sewell Ezekiel	1	House & Land	150	
"	"	1 vessel	49	199
				2702

Valuation For 1855

163

		Polls				
Shattuck	Thomas	1	House \$350 out house \$25	\$375		
			1/2 saw mill \$318 1/2 grist mill \$2	\$360		
			1 cow \$12 1 horse \$40 carriage \$7	\$59		
			1 swine 4 8 tons vessel \$64	\$68		
			2 chairs in Westport Bridge	\$25		897
Shea	David	1	3 acres improved Land	\$36		
			27 Do unimproved Do	\$108		
			House \$125 Barn \$60	\$185		
			1 Cow 12 2 oxen \$36	\$48		
			1 heifer 8 swine 4	\$12		
			6 sheep	\$6		395
Shea	Nathaniel	0	Black Smith Shop	\$40		40
Simpson	Estate	0	5 acres improved Land	\$60		
			28 Do unimproved	\$112		
			House \$450 Barn \$150	\$600		
			out house	\$60		
			1 Cow \$12 2 oxen \$36	\$48		
			8 Sheep 8 young Cattle 8	\$16		896
Shea	Warren C	1	1 acre improved Land	\$12		
			35 Do unimproved Do	\$140		152
Shea	Michael	1	one horse			
Simpson	David	1	1 cow	\$12		
			10 tons vessels	\$70		
Tarbox	Amasa	1	7 tons vessels	\$70		70
Tarbox	Alfred	1	House	\$100		
			11 1/2 tons vessel	\$92		192
Tarbox	James J	1	House & Land	\$225		
			Stable	\$60		
			8 tons vessel	\$64		
			one sh in West Bridge	\$12		
			6 tons vessel	\$60		
						361
						60
						421
						3063
						5163

Valuation For 1855

	Polls			
Tarbox William	1	6 acres improved Land	72	
		50 Do unimproved Do	200	
		2 Cows \$24 Barn \$20	44	
		House & Land	274	590

Thomas Oliver 1

Thomas James 1

Tarbox Cornelius	1	12 acres improved Land	144	
		75 Do unimproved Do	300	
		2 Do salt marsh	24	
		Wells Place	261	
		House \$325 a Barn \$130	455	
		out houses	70	
		4 Cows \$48 2 oxen \$36	84	
		15 Sheep \$13 1 swine 9	17	
		young Cattle	16	
		Horse \$45 Carriage 25	70	
		one Goat	50	
		11 Shairs in Bank Stock	737	
		3 rail Road Stock	200	
		Shars in Sagadahock ferry	300	
		50 tons vessel	600	
		27 1/2 tons Do	275	
		47 tons Do	376	
		35 Do	420	
		1 Shair in Westport Brody	12	4411

Tarbox Jordan 0

6 acres improved Land	72	
42 acres unimproved Do	168	
House \$185 Barn \$60	175	
out House 10	10	
2 Cows \$24 2 oxen \$36	60	
4 1/2 tons vessel	31	516

Valuation For 1855

165

Farbo Samuel	0	12 acres improved Land	144	
		136 Do unimproved Do	544	
		2 marsh	30	
		House \$450 2 Barns \$200	650	
		out houses	70	
		5 Cows \$60 2 oxen \$36	96	
		4 young cattle 24 2 Steers \$25	49	
		Horse \$45 Carriage 25	70	
		24 Sheep \$28 1 swine 4	32	
		70 tons vessel	568	
		49 Do "	588	
		27 Do "	270	
		37 Do	444	
		40 tons Do	320	
		134 tons Do	1608	
		25 shares in Bank Stock	1675	
		8 shares in Westport Bridge	100	7250

Farbo Ezekiel	1	6 acres improved Land	72	
		42 Do unimproved	168	
		1 salt marsh	12	
		House \$300 Barn \$90 stable 1.5	415	
		2 houses \$175 out houses \$100	275	
		Store Stock & trade	275	
		1 Cow \$12 2 oxen \$36	48	
		Horse \$45 Carriage \$36	81	
		4 shares in Rail Road Stock	267	
		45 shares in Bank Stock	3015	
		276 tons vessels	3312	
		40 tons Do	400	
		94 tons Do	782	
		17 tons Do	136	
		1/2 Steam Boat Sequin	500	
		2 shares in Westport Bridge	25	
		12 tons H. H. Duntun	144	
		100 tons vessels	1200	11097
		Herodick House & Land	150	150
				11247

Wm Farbo Jr 1

2

18977

	Polls		\$	
Samuel Tarbox	1	2½ acres improved Land	30	
		24 Do unimproved	96	
		House \$210 Barn \$60	270	
		out houses	175	
		Store \$25 Horse \$45 Carriage 30	100	
		Cow \$12 4 chairs in Westport Bridge	62	
		horse	45	
		128 tons vessels	1536	
		30 tons Do	300	
		39 tons Do	312	
		43 tons Do	258	3184
Styer Lura	1	9 acres improved Land	108	
		46 Do unimproved Do	184	
		93 acre marsh	9	
		House \$225 Barn & Stable 120	345	
		4 cows \$48 2 oxen \$36	84	
		Horse \$45 young cattle &	53	
		Carriage 30 1 chair Bank St 67	97	
		2 chairs in Westport Bridge	25	905
Tarbox Crington	1			
Thomas John	1	8 acres improved Land	96	
		46 Do unimproved	184	
		House \$125 Barn \$75	200	
		3 out Houses	25	
		5 cows \$60 2 oxen \$36	96	
		1 swine 4 8 sheep &	12	613
Webber Jason	1	House & Land	175	
		out House	15	190
Welch William	1	House & Land	225	225
Willis John	1	3 acres improved Land	36	
		17 Do unimproved Do	68	
		House \$140 Barn \$50	190	
		2 cows \$24 5 sheep &	29	
		hepper	8	331
	6			5448

Valuation For 1855. 167

	Polls		\$	
Whitten George	1	House & Land	115	115
Whitten William	1			
Whitten Samuel	1			
Whitten Charles	1	House & Land	165	165
Worthly Emory	1	2 acres improved Land	24	
		1/2 house 1/2 Barn	80	104
Lowes Elbridge	1	2 acres improved Land	24	
		1/2 house 1/2 Barn	80	104
Wright Rufus R	1			
Wentworth William	1			
Wentworth James	1			
Greenleaf William C	1			
Shew Fletcher	1			
Davis John	1			

Patterson Estate	\$ 70	70	70
Riggs Property	1/2 acre Land 6 1/2 house & Barn 150 1/2 saw mill 500 1/2 grist mill 124	780	
Shattuck David	1/2 saw mill	318	318
Whitham James	4 improved Land 48 27 acres unimproved 108 1/2 main house 60	216	
Jewett Emeline R Widow	1/2 shares in Bank Stock	267	267

additional tax after assessment

Greenleaf A H 1	12 tons vessel 8d	96	96
McCullen Andrew 1			
Dickerson George 1			
Karston Albion 1			
Fazbox Jordan 1			
Seyers Fredrick 1			
Hollydon Rufus 1			
Sewell Sawyer 1			
Parsons Coffey 1			
Brooks Charles 1			

Sums of valuations for 1855
 Valuation from which the taxes was assessed in
 Westport in 1855 Brought from the foregoing Pages

Namely Page	147	3307	Namely Page	158	2952
	148	2706		159	2750
	149	2069		160	2719
	150	3589		161	7959
	151	3008		162	2702
	152	2775		163	3063
	153	3497		164	5517
	154	4787		165	18497
	155	4064		166	5448
	156	3652	No of Polls 136	167	488
	157	4295		168	1651
		37749			54776

Sum carried over 37749
 Whole sum of valuation \$92525

A statement of the Sums of Money raised and
 assessed on the Polls and Estate of the inhabitants
 of the Town of Westport March 5th 1855

Namely		
Money raised to Defray town Charges	\$300	
Do to Support Poor	375	
Do to Support town School	466	
Do to pay County tax	183	18
Do to pay State tax	204	47
Money raised to Build Bridge	100	
overlains on tax Bills in 1855	79	90
additional tax after assessment	\$770	8 35
	11	63
	\$7720	18

Committed to Ezra Tyler Collector of the
 Town of Westport Tax Bills Amounting to
 the above sum of \$7720.18 and for
 him to collect and pay the same into
 the following Treasures Namely State
 County & town the Different Sums
 named in his Warrent; Given under our
 hands this Second Day of July 1855.

Hartley Winton } Assessors
 Levi S. Heald } of Westport

Valuation For 1854

Page 112

	Acres			\$	
Bailey Edmond	1	1 House \$20		20	
		10 Acres Land		64	84
Bailey Elias Jr	1	2 Houses \$345 Barn \$30		375	
		4 Acres improved Land		48	
		36 " unimproved "		144	
		2 Cows		24	
		30 Tons wood		240	
		17 " "		102	
		10 " "		120	1053
Bartlett Joel	1	8 Acres improved Land		96	
		32 " unimproved "		128	
		House \$120 Barn \$50		170	
		3 Cows \$36 2 Oxen \$36		72	
		5 Sheep \$3 1 Swine \$3		3	474
Brooks Charles Estate	0	4 Acres improved Land		48	
		30 " unimproved "		120	
		House \$135 Barn \$60		200	
		Out House		10	
		1 Cow \$12 12 Hens \$8		20	
		6 Sheep \$6		6	404
Brooks John	1	4 Acres improved Land		48	
		20 " unimproved "		80	
		House \$100 Barn \$25		125	
		2 Cows \$24 1 Heifer \$8		32	285
Brooks Daniel	1	8 Acres improved Land		96	
		112 " unimproved "		448	
		House \$250 Barn \$50		300	
		4 Out Houses		50	
		2 Shares in Westport Bridge		25	
		8 Tons wood		80	
		12 Sheep \$12 1 Cow \$12		24	
		3 Hens \$24		24	
		2 young Cattle		12	1059
					3359
Brooks Charles	1				

Valuation For 1856

Brooks Thomas	1	3 Acres improved Land	36	
		32 " unimproved "	128	
		House \$140 Barn \$20	160	
		1 Saw mill \$80 1 Cow \$12	92	366
Barley Jefferson	1	1 Cow \$12	12	12
Barley Hiram	1	12 Tons vessel	96	
		10 " "	120	216
Brown Hayward	1	8 Acres improved Land	96	
		38 " unimproved "	152	
		House \$100 Barn \$65	165	
		2 Cows \$24 2 Oxen \$36	60	
		21 Tons vessel	168	641
Barrett Andrew	1			
Brooks Bradford	1	8 Tons vessel	64	64
Colby Edmond	1	4 Acres improved Land	72	
		24 " unimproved "	96	
		House \$200 Barn \$40	240	
		Out House \$40 1 Cow \$12	52	
		2 Oxen \$36	36	
		18 Tons vessel	144	640
Colby Benjamin	1	4 1/2 Acres improved Land	54	
		10 " unimproved "	40	
		House \$25 Out House \$15	40	
		1 Cow \$12	12	146
Colby Jacob Estate	0	4 Acres improved Land	48	
		24 " unimproved "	104	
		House \$150 Barn \$50	200	
		1 Cow \$12	12	
		9 Tons vessel	72	434
	8			2521

	Acres		\$	
Colby William	2	1 8 Acres improved Land	96	
		20 " unimproved "	80	
		House \$75	75	251
Colby Meriah	1	10 Acres improved Land	120	
		House	35	155
Cain Walter	1	1 House \$190 Barn \$25	215	
		2 Acres Land	16	
		Out House \$25 1 Cow \$12	37	268
Colby Noah	1	1 House \$40	40	40
Colby Austin	1	House & Land	150	150
Colby William	1	25 Acres unimproved Land	100	
		$\frac{1}{3}$ House $\frac{1}{3}$ Barn	50	150
Colby Abut	1	House & Land	112	112
Cromwell Simon	1	4 Acres improved Land	48	
		19 " unimproved "	76	
		House \$100 Barn \$40	140	
		Out House \$30	30	
		1 Cow \$12 10 Sheep \$10	22	316
Colby Pearsons	1			
Caneer Theodore	1			
Cromwell Alden	1			
Crawford Rufus	$\frac{1}{12}$	House & Land	100	100
				1542

Cromwell Thomas	1	5 Acres improved Land	60	
		20 " unimproved "	80	
		House & 150 Barn & 60	210	
		1 Cow & 12 2 Cows & 36	38	
		House & 30 Barn & 20	50	
		3 Acres improved Land	36	
		15 Tons Bessel	120	604
Cromwell Timothy	1			
Coby Royal	1	4 Tons Bessel	48	48
Cromwell Nathaniel	0	10 Tons Bessel	80	80
Creacy David Estate	0	House & Land	200	200
Cromwell Samuel	0	7 1/2 Tons Bessel	60	60
Dunton Henry	1	3 Acres improved Land	96	
		60 " unimproved "	240	
		1 " Marsh	12	
		House & 250 Barn & 60	310	
		4 Cows & 48 2 Cows & 36	84	
		3 young Cattle & 24 12 Sheep & 12	36	
		1 Cow & 4 8 Tons Bessel & 64	68	846
Dunton Jacob	1	5 Acres improved Land	60	
		35 " unimproved "	140	
		House & 120 Barn & 50	170	
		Out Houses & 25	25	
		2 Cows & 24 5 Sheep & 25	29	
		54 Tons Bessel	432	856
Dunton Crosby	1	House & Land	200	200
Dunton Stephen	30	House & Land	200	
		15 Tons Bessel	144	344
				3238

Valuation For 1856

Page 176

Dunton Simonel	1	10 Acres improved Land	120	
		40 " unimproved "	160	
		2 " Marsh	24	
		House \$200 Barn \$60	260	
		4 Cows \$48 2 Cows \$36	84	
		5 young Cattle	40	
		6 Sheep \$6 2 Swine \$8	14	702
Dunton Stephen	20	9 Acres improved Land	108	
		48 " unimproved "	192	
		1 " Marsh	12	
		House \$250 Barn \$70	320	
		3 Cows \$86 9 Sheep \$9	35	
		3 1/2 Tuns Bessel	316	793
Dunton Stephen	1	5 Acres improved Land	60	
		24 " unimproved "	96	
		1 " Marsh	12	
		House \$85 Barn \$25	110	
		2 Cows \$24 4 Sheep \$4	28	
		1 C 4 \$18	18	324
Dunton Abner	0	5 Acres improved Land	60	
		24 " unimproved "	96	
		1 " Marsh	12	
		House \$100 Barn \$25	125	
		2 Cows \$24 4 Sheep \$4	28	
		1 C 4 \$18	18	339
Dickerson George	1			
Dunton James	1			
Dunton James	1			
Dunton Manson	1	House \$225	225	
		1 1/2 Tuns Bessel	115	
		2 Shares in Banks Stock	133	473
				2881

Davis Daniel O	1	House & Land	150	150
Dunton Henry M	1	24 Tons Vessel	288	288
Dunton Westbrook	1			
Forbes Benjamin	1	5 Acres improved Land	60	
		37 " unimproved "	148	
		House \$100 Barn \$50	150	
		Out House	10	
		1 Cow \$12 2 Cows \$36	48	
		1 Heifer \$8 1 Squire \$4	12	
		7 Sheep \$7	7	435
Forbes John	1	5 Acres improved Land	60	
		37 " unimproved "	148	
		House \$110 Barn \$50	160	
		2 Cows \$24 2 Steers \$24	48	
		4 Sheep \$6 1 Squire \$4	10	
		1 Heifer \$8	8	434
Forbes Henry	1	6 Acres improved Land	72	
		52 " unimproved "	208	
		House	100	
		1 Heifer \$8 Horse \$25	33	
		3 Buildings on Water Barn	20	433
Jackson Stephen	1	24 1/2 Acres improved Land	80	
		22 " unimproved "	88	
		House \$80 1/2 Barn \$37	117	
		1 Cow \$12 2 Steers \$30	72	
		Out House \$7	7	284
Forbes Jackson	1			
Greenleaf W. L.	5	5 Tons Vessel	60	60
				2084

Valuation For 1856

178

	Acres		\$	
Greenleaf Ebenezer	1	14 Acres improved Land	148	
		75 " unimproved "	300	
		House \$375 Barn \$200	575	
		Out Houses \$40	40	
		4 Cows \$48 2 Cows \$36	84	
		3 young Cattle \$24	24	
		15 Sheep \$15 1 Swine \$4	19	
		1 Carriage \$30 Horse \$45	75	
		33 Tons vessel	330	
		Estate income	110	1725
Greenleaf S D	1			
Greenleaf Joseph	1	5 Acres improved Land	60	
		47 " unimproved "	188	
		House \$200 Barn \$75	275	
		2 Cows \$24 2 Cows \$36	60	
		8 Sheep \$8 1 Swine \$4	12	595
Greenleaf Mary Helen	0	5 Acres improved Land	60	
		25 " unimproved "	112	
		1/3 House 1/3 Barn	133	305
Greenleaf Nathan	1	10 Acres improved Land	120	
		60 " unimproved Land	240	
		House \$100 Barn \$100	200	
		Out House \$25	25	
		2 Cows \$24 2 Cows \$36	60	
		8 Sheep \$8 1 Swine \$4	12	
		2 young Cattle \$16	16	473
Greenleaf Walnut	1	15 Acres improved Land	60	
		House \$45 Carriage \$30	75	
		4 Sheep \$4 1 Cow \$12	16	151
Greenleaf Elias H	1	12 Tons vessel	96	96
Galbraith John	1	9 Tons vessel	54	54
				3599

Greenleaf Westbrook	0	7 Acres improved Land	108	
		40 " unimproved "	160	
		15 " unimproved "	60	
		House \$450 1/2 Barn \$60	510	
		Out House \$150	150	
		Mill & Machinery	250	
		2 Cows \$24 1 Ox \$20	44	
		young Cattle \$104 Sheep \$4	14	
		25 Tons vessel	300	
		3 1/2 Tons vessel	102	1498
Greenleaf Westbrook	1	5 Acres improved Land	60	
		40 " unimproved "	160	
		House \$250 Barn \$60	310	
		Out House \$60	60	
		2 Cows \$24 15 Sheep \$15	39	
		1 Ox \$18 1 Swine \$4	22	651
Greenleaf Benjamin	1	10 Acres improved Land	120	
		57 " unimproved "	228	
		2 1/2 House \$166 2 1/2 Barn \$100	266	
		2 Cows \$12 3 young Cattle \$24	48	
		2 Oxen \$36	36	
		16 Tons vessel	96	794
Greenleaf William	1	7 Acres improved Land	84	
		72 " unimproved "	288	
		House \$550 Barn \$100	650	
		Out House \$87	87	
		1 House \$100 1/2 Saw mill \$115	215	
		2 Cows \$24 2 Steers \$24	48	
		1 Horse \$45 1 Carriage \$30	75	
		15 Tons vessel	360	
		15 Tons vessel	180	
		12 Tons "	120	
		4 Shares in Westport Bridge	50	
		1 Share in Rail Road Stock	65	2222
Greenleaf Jackson	1	6 Acres improved Land	72	
		42 " unimproved "	168	
		House \$280 Barn \$90	370	
		26 Tons vessel	260	870
				4235

Valuation For 1856

180

Greenleaf William	1			
Neal James	1	3 Acres improved Land	36	
		4 " unimproved "	24	
		House \$250 Barn \$40	320	
		3 Cows \$36 1 Horse \$45	81	
		2 Steers \$12 Carriage \$30	42	
		1/3 Saw mill 1/6 Grist Mill	355	
		1/3 Out House \$15	15	
		5 tons vessel	96	
		27 " "	216	
		1 " "	54	
		5 Shares in Westport Bridge	100	
		3 Shares in Rail Road Stock	198	
		5 Acres improved Land	60	
		30 " unimproved "	120	
		House \$100 Barn \$60	160	
		1/3 Out House	8	1885
Neal James	0	5 Acres improved Land	96	
		35 " unimproved "	140	
		House \$175 Barn \$75	250	
		2 Cows \$24 6 Sheep \$6	30	
		2 Out Houses	50	566
Neal Levi	1	1/3 Saw Mill 1/6 Grist Mill	355	
		1 Out House \$15 1/2 Stables \$50	45	
		5 tons vessel	96	
		1 Share in Westport Bridge	18	529
Neal William	1	1/3 Saw Mill 1/6 " Grist "	312	
		1/3 House 1/3 Barn	75	
		Land	3	
		5 tons vessel	60	450
Hodgdon Cyrus	1	5 Acres improved Land	60	
		29 " unimproved "	114	
		House \$225 Barn \$60	285	
		2 Cows \$24 1/2 Out House \$8	32	
		12 1/2 tons vessel	125	618
	5			3048

Hodgdon Samuel	0	15 Acres improved Land	180	
	100	" unimproved "	300	
	3	" Marsh "	36	
		House \$200 2 Barns \$90	290	
		Out Houses \$75	25	
	3	Cows \$36 2 Cans \$36	72	
		2 young Cattle \$15 3 Sheep \$8	24	
		1 Horse in Westport Bridg	13	1039
Hodgdon Joseph Estate	9	Acres improved Land	108	
	30	" unimproved "	120	
	2 1/3	" Salt Marsh	9	
		House \$150 Barn \$60	210	
	3	Cows \$36 2 Cans \$36	72	
	7	Sheep \$7 1 Swine \$4	11	530
Hodgdon Joseph	20	1 4 Acres improved Land	48	
	24	" unimproved "	76	
		House \$95 Barn \$70	165	
		Out Houses \$60	60	
	1	Cow \$12 Horse \$8	20	389
Hodgdon Nathan	1	House & Land	275	
		Out House \$15	15	290
Hutchings John	0	House & Land	30	30
Hodgdon Thomas	1	5 Acres improved Land	60	
	30	" unimproved "	200	
		House \$375 Barn \$40	415	
		Out House \$25	25	
	3	Cows \$36 1 Horse \$12 Sheep \$12	56	756
Hodgdon Daniel	1			
Hodgdon Franklin	1	House & Land	180	
	35	ton barrel	210	
	1	Cow \$12	12	402
	5			3436

Valuation For 1854

182

Hodgdon Stinson	1				
Hodgdon Dexter	1				
Heal Robins	1	1/2 House, Barn, & New Land	75		
		1/3 Saw Mill & 1/3 First Mill	355		
		1/3 Saw Mill & 1/3 First Mill	312		
		1 1/2 Tons Vessel	138		
		7 " "	72		
		8 " "	96		
		1 Share in Westport Bridge	50		
		10 Tons Vessel	120	1201	
Harrington William	1				
Jewett Alden	1	1/2 House \$100 22 Tons vessel \$176	276	276	
Jewett Florence	1	House	20	20	
Jewett Matthew	1	House	75	75	
Jewett William	1	1/2 House	115	115	
Jewett Moses	1	10 Acres improved Land	120		
		50 " unimproved "	200		
		House \$450 Barn \$60	510		
		4 Cattle Houses \$66	66		
		2 Cows \$24 1 Horse \$45	69		
		1 Carriage \$30 2 Cows \$36	66		
		young Cattle \$8	8		
		Jordan Harbor House	40		
		1/2 Jewett House	250		
		1/2 Morey House	40	1349	
Jewett Turner	1	19 Tons vessel	114		
		1 Share in Westport Bridge	12		
		6 1/2 Tons vessel	52	178	
	10			3234	

Jewett William	1	9 Acres improved Land	108	
		50 " unimproved "	200	
		House \$150 Barn \$50	200	
		Out House \$10	10	
		2 Cows \$24 3 young Cattle \$24	48	566
Jewett Mary Widow	0	6 Acres improved Land	72	
		27 " unimproved "	108	
		House \$100 Barn \$30	130	
		3 Cows \$36 young Cattle \$8	44	
		Out Houses \$15 1 Swine \$4	19	373
Jewett John	0	4 Acres improved Land	48	
		30 " unimproved "	120	
		House \$150 Barn \$40	190	
		Out House \$30	30	
		3 Cows \$36 20 1/2 tons beased \$16 1/2	200	588
Jewett James	1	2 Acres improved Land	24	
		29 " unimproved "	116	
		House \$175 Barn \$30	205	
		Out House \$40 1 Cow \$12	52	
		2 Shares in Westport C. Bridge	25	
		20 Tons beased	240	
		18 " "	216	
		12 " "	96	
		36 " " John May Ann	252	
		8 " " John Kessene	80	
		1 House \$45 1/2 House \$75	120	
		1 1/2 Acres improved Land	18	
		15 " unimproved "	72	1516
Jewett George W	0	44 Tons beased	528	
		13 " "	78	
		22 " " Brig. James Ter.	176	
		40 " " Ship Northern Queen	480	1262
Jewett Caroline Widow	0	4 Shares in Bank Stock	267	267
				4572

Valuation For 1854

184

Knight Stephen	1	House & Land	140	140
Richard Henry	1	5 Acres improved Land	60	
	55	" unimproved "	220	
		House \$75 Barn \$50	125	
		Out House \$25	25	
		13 tons vessel	108	
		1 Cow \$12	12	550
Knight James	1	10 Acres improved Land	120	
	40	" unimproved "	160	
		House \$150 Barn \$100	250	
		2 Cows \$24 2 Cows \$36 6 Sheep \$6	66	
		Young Cattle \$12	12	
		24 tons vessel	168	
	15	" "	144	950
Knight Robert	1	7 Acres improved Land	84	
	37	" unimproved "	148	
		House \$200 Barn \$75	275	
		2 Cows \$24 2 Cows \$36	60	
		11 Sheep \$11 Young Cattle \$10	21	
		12 tons vessel	84	472
Knight John W	1	4 1/2 Acres improved Land	54	
	20 1/2	" unimproved "	82	
		House \$150 Barn \$50	200	
		2 Cows \$24 1 Horse \$30	54	390
Knight John W	1	5 Acres improved Land	60	
	37	" unimproved "	148	
		House \$40 Barn \$30	70	
		Out Houses \$20	20	
		1 Cow \$12 Horse \$20	32	330
Knight William	1	2 Acres improved Land	24	
	22	" unimproved "	88	
	1	" Marsh "	12	
		1 Cow \$12 House \$120	132	256
	7			3288

185

valuation Par 1856

Knight Thomas	1	10 Acres improved Land	120	
		40 " unimproved "	160	
		House & 2 Barns	320	
		2 Cows & 24 2 Cows	60	
		2 Hens & 25 young Cattle	37	
		10 Sheep	10	707
Lewis Elbridge	1	2 Acres improved Land	24	
		1/2 House 1/2 Barn	80	104
Mc Carthy James Jr	1	22 1/2 Tons Cesset	225	
		12 " "	144	369
Mc Kenney Mark	1	1 Acres improved Land	12	
		25 " unimproved "	100	
		House & 5 Out Houses	125	237
Mc Kenney John	1			
Mc Kenney Daniel	1	5 Acres improved Land	96	
		52 " unimproved "	208	
		House & 200 Barn	270	
		4 Cows & 48 young Cattle	60	
		5 Sheep	5	642
Mc Kenney Matthew	1	17 1/2 Acres improved Land	90	
		21 " unimproved "	84	
		House & 90 Barn	120	
		3 Cows & 36 5 Sheep	44	338
Mores Nathaniel	1	House & Land	100	100
Mitchell John O	1	3 Acres Land	15	
		Money for House	150	
		4 Sheep	4	169
Mc Farland David	1	3 Acres improved Land	36	
		House & 200	200	236
	10			2902

Valuation For 1856

186

	Acres		\$	
Meader Edward	0	2 Acres improved Land	24	
	40	" unimproved "	160	
		House & 90 Barn & 20	110	
		Cat Houses & 6 Sheep & 6	14	
		1 Cow & 12	12	320
McFarland Thomas	1	8 Acres improved Land	96	
	25	" unimproved "	100	
		1 Cow & 12 2 Horses & 24	36	
		House & 200 Barn & 50	250	482
McCarte O'neal	1	House & Land	300	
		23 tons vessel	274	
		100 " "	300	1374
McCarte Henry	0	10 1/2 tons vessel	138	138
McCarte Turner	1	12 tons vessel	144	144
McCarte B F	1			
McCollum Andrew	1	House & Land	180	180
McCarte James	1	15 Acres improved Land	180	
	150	" unimproved "	600	
		House & 150 Barns & 125	275	
		5 Cat Houses & 100	100	
		Store Stock & Trade	250	
		73 Hides & Farm & Buildings	125	
		1 Cow & 12 2 Cows & 36	48	
		23 Sheep & 23 1 Pigeon & 4	27	
		1 Horse & 45 1 Carriage & 35	80	
		16 Shares in Bank Stock	1072	
		104 tons vessel	1248	
		93 " "	1116	
		39 " "	390	
		100 " "	300	
		99 " "	990	
		1 House & 125	125	7426
				10066

Newdick Charles	1	House & Land	110	110
Norton John	1			
Norton Albion	1			
Parsons Providence	5	Acres improved Land	60	
	40	" unimproved "	160	
		House \$200 Barn \$20	220	
	4	Sheep \$4 2 Hens \$30	34	474
Pierce Andrew	1	House \$115 Barn \$20	135	
		1 Out House	10	
		1 Cow \$12 20 Tons beech \$100	172	317
Pinkham Hiram	0	House & Land	35	35
Parsons George	1	15 tons beech	120	120
Parsons Cyrus	1			
Parsons John Jr	1			
Parsons Stephen	1	5 tons beech	40	40
Parsons John property	0	5 Acres improved Land	60	
	43	" unimproved "	172	
		House \$170 Barn \$90	260	
	4	Sheep \$4	4	466
Reney Samuel	1	5 Acres improved Land	60	
	30	" unimproved "	120	
		House \$100 Barn \$30	130	
		1 Cow \$12	12	322
	9			1934

	Acres				
Kenes Joseph	1	7 1/2 Acres improved Land	114		
		53 " unimproved "	212		
		House \$100 Barn \$75	175		
		2 Cows \$24 2 Cows \$36	60		
		3 young Cattle \$15 5 Sheep \$5	23		
		1 Swine \$4 1 Horse \$25	29	613	
Kenes Walter H	1	House & Land	150	150	
Shattuck David	1	3 Acres improved Land	36		
		17 1/2 " unimproved "	188		
		House \$100 Barn \$40	140		
		1 Saw Mill 1/2, Grist Mill	360		
		2 Cows \$24 2 Cows \$36	60	754	
Sewell Ezekiel	1	House & Land	150		
		7 Tons vessel	49	199	
Shea David	1	3 Acres improved Land	36		
		27 1/2 " unimproved "	108		
		House \$125 Barn \$60	185		
		1 Cow \$12 2 Cows \$36	48		
		1 Horse \$31 Swine \$4	12		
		6 Sheep \$6 1 Horse \$25	31	420	
Shattuck Thomas	1	House \$350 Out House \$25	375		
		1/2 Saw Mill \$318 1/2 Grist Mill \$42	360		
		1 Cow \$12 1 Horse \$45 Carriage \$17	74		
		1 Swine \$4 5 Tons vessel \$64	68		
		2 Shares in Westport Bridge	25	902	
Shea David W	1	1 Acre improved Land	12		
		35 1/2 " unimproved "	140		
		House \$50	50	202	
Sewell Thomas	1				
Segans Frederick	1				
	5				2270

Vempson Estate	0	5 Acres improved Land	60	
		25 " unimproved "	112	
		House & 450 Barn & 150	400	
		Out House & 60	60	
		1 Cow & 12 2 Oxen & 36	48	
		5 Sheep & 8 young Cattle & 88	16	396
Barber Amasa	1	7 Tons vessel	70	70
Barber Alfred	1	1 House	100	
		1 1/2 Tons vessel	92	192
Barber James A	1	House & Land	225	
		1 Stable & 40 2 Horses & 40	120	
		5 Tons vessel	44	
		3 "	30	
		1 Share in Westport Bridge	12	501
Barber William	1	6 Acres improved Land	72	
		30 " unimproved "	200	
		2 Cows & 24 Barn & 20	44	
		House & Land	274	590
Chover Thomas	1			
Thomas James	1			
Barber Jordan Estate	0	6 Acres improved Land	72	
		42 " unimproved "	148	
		House & 115 Barn & 60	175	
		Out House & 10	10	
		2 Cows & 24 2 Oxen & 36	60	
		4 1/2 Tons vessel	31	516
Barber William S	1			

Name	Acres	Description	Value	Total
Garber Cornelius	1 12	Acres improved Land	144	
	75	" unimproved "	300	
	2	" Salt Marsh "	24	
		Wells Place	241	
		House \$325 2 Barns \$130	455	
		Out Houses \$70	70	
	4	Cows \$45 2 Cows \$36	84	
	13	Sheep \$13 1 Swine \$4	17	
		young Cattle	16	
	2	Horses \$95 Carriage \$25	120	
	11	Shares in Bank Stock	737	
		Share in Sagadahoc Ferry	300	
	3	Shares in Rail Road	200	
	1	Share in Westport Bridge	12	
	35	Tons vessel	1020	
	27 1/2	" "	275	
	40	" "	320	4355

Garber Samuel	0 12	Acres improved Land	144	
	136	" unimproved "	544	
	2	" Salt Marsh "	30	
		House \$450 Barn \$200	650	
		Out Houses \$70	70	
	4	Cows \$45 2 Cows \$36	84	
	1	Stag \$12 3 young Cattle \$24	36	
	2	young Cattle \$12 1 Horse \$45	57	
		Carriage \$25 20 Sheep \$20	45	
	1	Swine \$4	4	
	70	Tons vessel	560	
	49	" "	588	
	27	" "	270	
	37	" "	444	
	40	" "	320	
	134	" "	1608	
	25	Shares in Bank Stock	1675	
	3	Shares in Westport Bridge	100	7229

Thomas John	1 8	Acres improved Land	96	
	46	" unimproved "	184	
		House \$125 Barn \$75	200	
	3	Out Houses \$25	25	
	5	Cows \$60 2 Cows \$36	96	
	1	Swine \$4 3 Sheep \$3	12	613
	2			12197

Name	Occupation	No.	Description	Value	Total
Harbor	Ezekiel	1	6 Acres improved Land	72	11475
		42	" unimproved "	168	
		1	" Salt Marsh "	12	
		1	House \$300 Barn \$90 Stable \$25	415	
		2	Houses \$175 Out Houses \$100	275	
			Store Stocks & Cattle	275	
		1	Cow \$12 Open \$36	48	
			Horse \$45 Carriage \$36	81	
		4	Shares in Rail Road Stock	267	
		45	Shares in Bank Stock	3015	
		276	Tons Bessel	3312	
		30	" "	400	
		94	" "	752	
		17	" "	136	
		12	" "	144	
		100	" "	1200	
		19	" " Jacob Dock	228	
		1/3	Steamer Sequin	500	
		20	Shares in Westport Bridge	25	
			New-dick House & Land	150	
Harbor	Samuel Jr	1	2 1/2 Acres improved Land	30	3619
		2 1/2	" unimproved "	196	
			House \$210 Barn \$60	270	
			Out Houses \$175	175	
			Store \$25 Horse \$45 Carriage \$30	100	
		1	Cow \$12	12	
		4	Shares in Westport Bridge	50	
		128	Tons Bessel	1536	
		30	" "	300	
		39	" "	312	
		43	" "	258	
		40	Tons Ship North Star Queen	480	
Tyler	Ezra	1	9 Acres improved Land	108	881
		46	" unimproved "	184	
		7 1/2	" Marsh "	9	
			House \$225 Barn \$120 Stable \$120	345	
		2	Cows \$24 2 Open \$36	60	
			Horse \$45 young Cattle \$38	53	
			Carriage \$301 Share Bank Stock	97	
		2	Shares in Westport Bridge	25	

Valuation For 1856

193

	Vol.		\$	
Webber Jason	1	House & Land	175	
		Out Houses	15	190
Welch William	1	House & Land	225	225
Wells John	1	3 Acres improved Land	36	
		17 " unimproved "	63	
		House \$140 Barn \$40	180	
		2 Cows \$24.50 Sheep \$5	29	
		young Cattle \$8	3	321
Whitson George	1	House & Land	115	115
Whitson William	1			
Whitson Samuel	1			
Whitson Charles	1	House & Land	165	165
Worthley Emory	1	2 Acres improved Land	24	
		$\frac{1}{2}$ House $\frac{1}{2}$ Barn	80	104
Wright Rufus R	1			
Wentworth W. Williams	1	$2\frac{1}{2}$ Acres improved Land	30	
		22 " unimproved "	83	
		House \$80 $\frac{1}{2}$ Barn \$37	117	
		1 Cow \$12	12	247

Patterson Estate	\$70	70	70
Biggs Property	$\frac{1}{2}$ New Land $\frac{1}{2}$ House $\frac{1}{2}$ Barn $\frac{1}{2}$ Saw Mill $\frac{1}{2}$ Grist Mill	4 150 624	780
Whitlock Land	$\frac{1}{6}$ Saw Mill	318	318
Whitman James	4 Acres improved Land 27 " unimproved " $\frac{1}{2}$ Main House	48 108 60	216 1384

Additional Case After Apportionment

Juntori Carter	House & Land	184	
Dowles Wilmot	House & Land	125	309
Carbone Gardener			
Juntori James	31 Tons Vessel	372	
Harrington Son William	8 Tons Vessel	64	
Brooks Charles	16 Tons Vessel	128	564
			873

Sum of Valuation For 1856
valuations from which the Tax was
Assessed in Westport in 1856 Brought
from the following foregoing pages

Namely Pages	172	3359	Namely Pages	183	4572
	173	2521		184	3288
	174	1542		185	2902
	175	3238		186	10066
	176	2831		187	1934
	177	2084		189	3270
	178	3599		190	2765
	179	6235		191	12197
	180	3048		192	15975
	181	3436		193	1367
	182	3234	Number of Poles 184	194	1384
		\$35127			\$39720
			Sum Carried Over		35127
Whole Sum of Valuation					\$74847

A Statement of the Sums of Money Raised
and Assessed on the Poles & Estate of the
Inhabitants of the Town of Westport. March 3/56

Namely	\$	Cts
Money Raised by Debray Town Charges	200	00
Support Town Schools	446	00
.. .. Poor	400	00
.. .. Pay State Tax	204	47
.. .. County Tax	154	34
.. .. Clear Highway in Winter	100	00
Overlaying on Tax Bills in 1856	55	10
Additional Tax After Assessment	15	12
	\$1595	03

Committed To Ezra Child Collector of the Town
of Westport Tax Bills amounting to the above
Sum of \$1595.03 and for Him to Collect
and pay the Same into the following Treasurers
Namely State County & Town the Several
Sums named in this Warrant given under
Our Hand this Twenty Eight Day of July 1856

James M. Garty Jr.)
Samuel Hodgdon)
James Sanborn)
Westport

Valuation Feb 1857

Page 177

Bailey Silas	1	2 Houses \$345 1 Barn \$30	375	
		4 Acres improved Land	48	
	36	" unimproved "	144	
	2	Cows \$24 2 Steers \$24	48	
	30	tons Vepel	240	
	17	" "	102	
	10	" "	120	1077
Bailey Edmund	1	1 House \$15	15	
		10 Acres Land	44	79
Bartlett Joel	1	3 Acres improved Land	96	
	32	" unimproved "	128	
		House \$120 Barn \$50	170	
	2	Cows \$24 2 Steers \$24	48	
	1	Colt \$22 3 Sheep \$3	27	
	1	Swine \$3	3	472
Brooks Charles Estate	0	4 Acres improved Land	48	
	30	" unimproved "	120	
	1	House \$140 Barn \$50	190	
		Out Houses \$10	10	
	1	Cow \$12 Six Sheep \$6	18	386
Brooks John	1	4 Acres improved Land	48	
	20	" unimproved "	80	
		House \$100 Barn \$25	125	
	2	Cows \$24 1 Heifer \$8	32	285
Brooks Daniel	1	3 Acres improved Land	96	
	112	" unimproved "	448	
		House \$250 Barn \$50	300	
	4	Out Houses \$30	50	
	2	Shares in Westport Bridge	25	
	8	tons Vepel	80	
	3	Cows \$36 2 Steers \$24	60	
	3	young Cattle \$24	24	
	12	Sheep \$12	12	1095
Brooks Charles	1	8 tons Vepel	80	80
	6			3474

Valuation Ford 1857

Page 193

Brooks Thomas	1	3. Acres improved land	36	
		32 " unimproved "	128	
		House \$140 Barn \$20	160	
		1 Cow \$12	12	366
Bailey Jefferson	1	1 Cow \$12	12	12
Bailey Hiram	1	2 Acres improved land	24	
		25 " unimproved "	100	
		1 House \$25	25	
		12 tons beef	96	
		10 " "	120	365
Brown Hayward	1	3. Acres improved land	72	
		38 " unimproved "	152	
		1 House \$75 Barn \$25	100	
		3 Cows \$36 1 Pig \$18	54	402
Bartlett Andrew	1			
Brooks Bradford	1	4 tons beef	40	40
Brooks William	1			
Colby Edmund	1	6. Acres improved land	72	
		24 " unimproved "	96	
		House \$200 Barn \$40	240	
		Out Houses \$40 1 Cow \$12	52	
		2 Cows \$36	36	
		18 tons beef	144	640
Colby Benjamin	1	4 1/2 Acres improved land	54	
		10 " unimproved "	40	
		House \$53 Out House \$15	100	
		1 Cow \$12	12	206

8

2031

Valuation For 1857

#PCE17

Colby Jacob Estate	0	4. Acres improved Land	48	
		26 " unimproved "	104	
		House \$150 Barn \$50	200	
		9 tons vessel	72	
		1 Cow \$12	12	4.36
Colby William	1	8. Acres improved Land	96	
		20 " unimproved "	80	
		House \$75	75	251
Colby. Nemoiah	1	10. Acres improved Land	120	
		House \$40	40	
		1 Cow \$12	12	172
Cain Walter	1	1 House \$190 1 Barn \$25	215	
		2. Acres Land	16	
		Out House \$25 1 Cow \$12	37	268
Colby. Noah Estate	0	1. House \$40	40	40
Colby. Austin	0	House & Land	150	150
Colby William	1	25. Acres improved Land	100	
		1/2 House 1/2 Barn	25	125
Colby. Abner	1	House & Land	112	112
Colby Pearson	1			
Cornwell Simon	1	4. Acres improved Land	48	
		19 " unimproved "	76	
		House \$120 Barn \$40	160	
		Out Houses \$30	30	
		1 Cow \$12 10 Sheep \$10	22	336
		10 tons vessel	80	80
				416
	7			1970

Valuation For 1837

Page 20

Conrad Theodore	1	House & Land	150	150
Cromwell W. Allen	1	3/2 tons bevel	85	85
Craigford Rufus	1	House & Land	184	184
Cromwell Winondy	1			
Colby Royal	1	House & Land 6 tons bevel	100 48	148
Cromwell Thomas	1	5. Acres improved Land	60	
		20 " unimproved "	80	
		House & 150 Barn & 60	210	
		1 Cow & 12 2 Cows & 36	48	
		House & 30 Barn & 20	50	
		3. Acres improved Land	36	
		17 tons bevel	170	654
Conley Thomas	1			
Dunbar Henry	1	5. Acres improved Land	96	
		60 " unimproved "	240	
		1/2 " Marsh	12	
		House & 250 Barn & 60	310	
		4 Cows & 48 2 Cows & 36	84	
		3 young Cattle & 24	24	
		12 Sheep & 12	12	
		3 tons bevel & 64 1 Horse & 4	68	846
	8			2067

Valuation For 1837

Page 201

Dunton Jacob	1	3. Acres improved Land	60	
		33 " unimproved "	140	
		House & 100 Barn & 50	130	
		Out Houses & 25	25	
		2 cows & 24 & 3 Sheep & 83	27	
		34 tons Bees	432	834
Dunton Crosby	1	House & Land	200	200
Dunton Stephen	1	House & Land	200	
		18 tons Bees	144	344
Davis John	1			
Dunton Diamond	1	10. Acres improved Land	120	
		40 " unimproved "	160	
		2 " Marsh	24	
		House & 200 Barn & 60	260	
		4 cows & 48 2 Cows & 36	84	
		3 young cattle & 40	40	
		6 Sheep & 6 2 Cows & 88	14	702
Dunton Stephen	21	9. Acres improved Land	108	
		48 " unimproved "	192	
		1 " Marsh	12	
		House & 230 Barn & 70	320	
		2 cows & 24 9 Sheep & 89	33	
		1 House & 451 Cows & 820	65	
		43 tons Bees	540	1270
Dunton Stephen	0	3. Acres improved Land	60	
		24 " unimproved "	96	
		1 " Marsh	12	
		House & 88 Barn & 23	110	
		2 cows & 24 4 Sheep & 84	28	
		1 Cow & 18	18	324
Dunton Hannah Weston	1	1 Sheep & 30	30	30
				3704

Valuation Nov 1857

Page 202

Dunton, Anne	0	3 Acres improved Land	60	
		24 " unimproved "	96	
		1 " Marsh "	12	
		House & 100 Barn & 20	125	
		2 cows & 24 4 Sheep & 4	28	
		1 Oxen & 18	18	339
Dickson, George	1	12 tons vessel	96	96
Dunton, James	1			
Dunton, James	3	30 tons vessel	360	360
Dunton, Manson	1	1 House & 225	225	
		1 1/2 tons vessel	115	
		2 Shavings Bark & 100	134	474
Davis, Daniel	1	House & Land	150	
		8 tons vessel	80	230
Dunton, Henry	1	24 tons vessel	288	288
Dorsey, Benjamin	1	3 Acres improved Land	60	
		37 " unimproved "	148	
		House & 100 Barn & 30	150	
		Out Houses & 10	10	
		1 Cow & 12 2 Oxen & 36	48	
		1 Huffer & 8 1 Horse & 4	12	
		7 Sheep & 7	7	435
	6			
				2222

Howles John	1	3 Acres improved Land	60	
		37 " unimproved "	148	
		House & 100 Barn & 50	160	
		2 Cows & 24 2 Hares & 24	48	
		6 Sheep & 61 Thure & 4	10	
		1 Heifer & 8	8	431
Howles Henry	1	6 Acres improved Land	72	
		32 " unimproved "	208	
		House & 100	100	
		1 Heifer & 81 Horse & 25	33	413
Howles Wilmet	1	House & Land	125	125
Howles Jackson	1	8 1/2 tons vessel	85	85
Howles Franklin	1			
Howles W. L.	0	5 tons vessel	50	50
Howles Ebenezer	1	14 Acres improved Land	168	
		75 " unimproved "	300	
		House & 375 Barn & 200	375	
		Out Houses & 40	40	
		4 Cows & 48 2 Oxen & 36	84	
		3 young Cattle & 24	24	
		45 Sheep & 15 1 Thure & 4	19	
		1 Carriage & 301 Horse & 44	75	
		33 tons vessel	330	
		16 " "	192	
		Estate income	110	1917

Valuation For 1857

Page 204

Frederick Joseph	1	3. Acres improved Land	60	
		47 " unimproved "	188	
		House & 200 Barn & 75	275	
		2 Cows & 24 2 Cren & 36	60	
		3 Sheep & 8 1 Horse & 4	12	393

Frederick William D.

Frederick Mary Widow	0	3. Acres improved Land	60	
		28 " unimproved "	112	
		House & 1/3 Barn	133	
		1 Cow & 12	12	317

Frederick Nathan	1	10. Acres improved Land	120	
		40 " unimproved "	240	
		House & 75 Barn & 75	150	
		Out House & 25	25	
		2 Cows & 24 2 Cren & 36	60	
		9 Sheep & 9	9	604

Frederick William	1	13. Acres improved Land	60	
		House & 45 Barn & 30	75	
		4 Sheep & 4 1 Cow & 12	16	
		Mill & Machinery	100	251

Frederick William	1	12 Acres improved Land	96	96
-------------------	---	------------------------	----	----

John John	1	9 Acres improved Land	72	
		1/2 " unimproved "	18	
		18 " unimproved "	72	162

Frederick Benjamin	1	10. Acres improved Land	120	
		37 " unimproved "	228	
		House & 75 Barn	266	
		2 Cows & 24 3 young cattle & 25	48	
		2 Cren & 36	36	698

Valuation For 1857

Page 205

Grantee of Westbrook 0	9. Acres improved Land	108	
	40 " unimproved "	160	
	13 " unimproved "	60	
	House \$450 Barn \$60	510	
	Out Houses \$150	150	
	1 Grst. Mill	100	
	2 Cows \$24 1 Cy \$18	42	
	young Cattle \$104 Sheep \$4	14	
	25 tons Barrell	300	
	8 1/2 " "	102	1346

Grantee of Westbrook 1	5. Acres improved Land	60	
	40 " unimproved "	160	
	House \$250 Barn \$60	310	
	Out Houses \$60	60	
	2 Cows \$24 15 Sheep \$15	39	
	1 Cy \$18 1 Turne \$4	22	651

Grantee of Jackson 1	6. Acres improved Land	72	
	42 " unimproved "	168	
	House \$250 Barn \$90	370	
	26 tons Barrell	260	
	1 Cow \$12	12	882

Grantee of William 1	7. Acres improved Land	84	
	72 " unimproved "	288	
	House \$330 Barn \$100	430	
	Out Houses \$87	87	
	1 Saw Mill \$225	225	
	2 Cows \$24 Horse \$45	49	
	1 Carriage \$30	30	
	66 tons Barrell	328	
	2 Shares in Westport Bridge	30	
	1 Share in Rail Road Stock	47	2078

Real Estate of	1	3. Acres improved Land	36	
	6	" unimproved "	24	
		House \$280 Barn \$40	320	
	3	Cows \$36 1 Horse \$45	81	
	2	Stear \$22 Carriage \$30	42	
	1	Saw. Mill 1/2 grist Mill	335	
	1	Out House \$150	150	
	3	tons vessel	96	
	36	" "	258	
	5	Shares in Westport Bridge	150	
	3	Shares in East Wood Stock	198	
	3	Acres improved Land	60	
	30	" unimproved "	120	
		House \$100 Barn \$60	160	
	1/3	Out House \$8	8	1900

Real Estate of	0	8. Acres improved Land	96	
	33	" unimproved "	130	
		House \$175 Barn \$75	250	
	2	Cows \$24 6 Sheep \$6	30	
	2	Out Houses \$30	50	566

Real Estate of	1	1/2 Saw. Mill 1/2 grist Mill	335	
		Out House \$150 Stable \$50	65	
	1	tons vessel	48	
	10	Shares in Westport Bridge	150	
	1	Horse \$45 1 Carriage \$30	75	536

Real Estate of	1	1/2 Saw. Mill 1/2 grist Mill	312	
	1/2	House 1/2 Barn 1/2	75	
		Land \$3	3	
	3	tons vessel	60	450

Real Estate of	1	3. Acres improved Land	60	
	29	" unimproved "	116	
		House \$225 Barn \$60	285	
	2	Cows \$24 1/2 Out House \$8	32	
	12 1/2	tons vessel	125	618

Valuation For 1857

P. 20207

Hodgdon Samuel	15. Acres improved Land	180	
	100 " unimproved "	100	
	3 " Marsh	36	
	House & 2 Barns	290	
	Out House	24	
	3 Cows & 2 Cows	72	
	2 young cattle & 165 Sheep	24	
	Share in Moffat Hedge	13	1039
Hodgdon Joseph	7. Acres improved Land	108	
	30 " unimproved "	120	
	2 " Marsh	9	
	House & 2 Barns	210	
	3 Cows & 2 Cows	72	
	7 Sheep & 1 Swine	11	330
Hodgdon Joseph	4. Acres improved Land	48	
	24 " unimproved "	96	
	House & 2 Barns	165	
	Out House	60	
	1 Cow & 1 Huffer	20	389
Hodgdon Nathan	House & Land	275	
	Out House	15	290
Kutchnig John	House & Land	30	30
Hodgdon Thomas	5. Acres improved Land	60	
	30 " unimproved "	200	
	House & 2 Barns	415	
	Out House	25	
	2 Cows & 4 Sheep	30	730
Hodgdon Daniel	House & Land	25	25
Hodgdon Franklin	House & Land	180	
	12 tons Refuel	96	
	1 Cow & 1 Barn	72	348
			3351

Hedgden Dyer	1			
Head Robin	1	1/2 House, 1/2 Barn, 1/2 Land	78	
		3/4 Vine, 1/2 1/2 fruit, 1/2 Mill	335	
		1/2 Vine, 1/2 1/2 fruit, 1/2 Mill	312	
		1 1/2 tons, bepel	138	
		1 " "	72	
		1 " "	40	
		1 Share in Westport Bridge	50	
		10 tons, bepel	120	1165
Hanington William	1	8 tons, bepel	80	80
Jewett W. Nelson	1	1/2 House	100	
		22 tons, bepel	174	274
Jewett W. Lawrence	1	1 House & 40	40	40
Jewett W. Matthew	1	1 House & 75	75	75
Jewett W. William	1	1/2 House & 115	115	115
Jewett W. Robert	1	10, Acres, improved Land	120	
		50 " unimproved "	250	
		House & 450 Barn & 60	510	
		3 Cows & 48	48	
		1 Horse & 451 Carriage & 30	75	
		2 Cows & 24, 1 Calf & 18	42	
		2 young Cattle & 12	12	
		1 House & 250	250	1257
Jewett W. Sumner	1	19 tons, bepel	114	
		1 Share in Westport Bridge	12	126
				3145

Jewett William	1	1/2 Acres improved Land	108	
		30 " unimproved "	200	
		House \$130 Barn \$50	210	
		Out Houses \$10	10	
		2 Cows \$24 3 young Cattle \$25	48	546
Jewett Mary Widow	0	1/2 Acres improved Land	72	
		27 " unimproved "	108	
		House \$100 Barn \$30	130	
		3 Cows \$36 young Cattle \$25	41	
		Out Houses \$134 Windmill \$24	17	373
Jewett John	0	1/2 Acres improved Land	48	
		30 " unimproved "	120	
		House \$130 Barn \$40	190	
		Out Houses \$30	30	
		3 Cows \$36	36	424
Jewett James	1	3/4 Acres improved Land	36	
		23 " unimproved "	110	
		House \$175 Barn \$30	205	
		3 Out Houses \$301 Cows \$12	52	
		2 Shares in Westport Bay	23	
		27 tons Lumber	343	
		13 " "	130	
		1 Horse \$451 Carriage \$30	75	1021
Jewett George	1	36 tons Lumber	288	
		34 " "	204	
		17 " "	228	720
Jewett Caroline	0	1/2 Acres in Bank Stock	268	
		10 tons Lumber	80	348
Jewett Dennis	1			

Mr. Stephen	1	House & Land	140	140
Mr. Henry	1	3. Acres improved Land 86 30 " unimproved " 120 House & 30 Barn & 35 85 Out House & 25 25 13 tons beef 144 1 Cow & 12 12	86 120 85 25 144 12	422
Mr. Joseph	1	10. Acres improved Land 120 40 " unimproved " 160 House & 180 Barn & 100 280 2 Cows & 24 2 Cows & 36 60 6 Sheep & 6 young Cattle 18 24 tons beef 168 18 " " 144 16 tons King Cattle 192	120 160 280 60 18 168 144 192	1142
Mr. Robert	1	7. Acres improved Land 84 37 " unimproved " 148 House & 200 Barn & 75 275 2 Cows & 24 2 Cows & 36 60 11 Sheep & 11 young Cattle 21 12 tons beef 84	84 148 275 60 21 84	472
Mr. John	1	3. Acres improved Land 60 37 " unimproved " 148 House & 200 Barn & 80 280 2 Cows & 24 24	60 148 280 24	442
Mr. John	1	4 1/2. Acres improved Land 54 20 1/2 " unimproved " 82 House & 150 Barn & 50 200 2 Cows & 24 1 Horse & 15 69	54 82 200 69	405
Mr. William	1	2. Acres improved Land 24 22 " unimproved " 88 1 " Marsh " 12 House & 120 1 Cow & 12 102	24 88 12 102	256
	7			3499

Name	Acres	Description	Value	Total
Mr. Knight Thomas	1	10. Acres improved Land	120	702
		40 " unimproved "	160	
		1 House & 200 2 Barns & 120	320	
		2 Cows & 24 2 Cows & 36	60	
		2 Hens & 16 young Cattle & 12	28	
		10 Sheep & 10 1 Cows & 4	14	

Mr. Knight Franklin 1

Rehail. D. Luther 1

Dewey Elbridge	1	2. Acres improved Land	24	104
		1/2 House 1/2 Barn	80	

Mr. Early James	1	50 Acres, Cessel	600	801
		3 Shares in Bank Stock	201	

Mr. Kinney, Noah	1	1. Acres improved Land	12	247
		25 " unimproved "	100	
		House & 35 Out House & 50	35	

Mr. Kinney Daniel	1	8. Acres improved Land	96	630
		32 " unimproved "	208	
		House & 200 Barn & 70	270	
		2 Cows & 24 2 Hens & 24	48	
		3 Sheep & 3	8	

Mr. Kinney, Mathew	1	1/2. Acres improved Land	90	338
		21 " unimproved "	84	
		House & 90 Barn & 30	120	
		3 Cows & 36 3 Sheep & 8	44	

Mr. Kinney, Turner 1

Morey, Nathaniel	1	House & Land	100	100
------------------	---	--------------	-----	-----

Mores John	1			
Mitchell John	1	1 House \$200	200	
		2 Sheds \$24 1 Cow \$12	36	236
Neader Edward	0	2 Acres improved Land	24	
		40 " unimproved "	160	
		1 Cow \$12 1 Barn \$20	32	216
McFarland Daniel	1	3 Acres improved Land	36	
		House \$200 Barn \$10	210	246
McFarland Thomas	1	8 Acres improved Land	96	
		25 " unimproved "	150	
		House \$200 Barn \$30	230	
		1 Cow \$12	12	458
McCartey Gias	1	House & Land	300	
		23 Tong Barn	276	
		100 " "	800	1376
McCartey Turner	1	12 Tong Barn	144	144
McCollum Andrew	1	House & Land	180	180

McCarthy James	1	13. New improved Land	180	
		135 " unimproved "	600	
		House & 300 2 Barns & 125	425	
		5 Out Houses & 100	100	
		Store Stock & Trade	250	
		3 Watch Race	100	
		1 Cow & 12 2 Crid & 36	48	
		20 Sheep & 20	20	
		1 Horse & 451 Carriage & 35	80	
		16 Shares in Bank Stock	1072	
		1 House & 125	125	
		104 tons vessel	1248	
		68 " "	816	
		43 " "	514	
		100 " "	800	
		79 " "	990	7370
Howdich Charles	1	House & Land	110	110
Morton D. Abion	1	12 tons vessel	96	96
Pearson, Rudener M. W.		5. New improved Land	60	
		40 " unimproved "	160	
		House & 200 Barn & 20	220	
		1 Cow & 12 4 Sheep & 4	16	456
Pierce D. Andrew	1	House & 115 Barn & 20	135	
		1. New Land	10	
		1 Out House & 10	10	
		2 Cows & 24	24	179
Pin Aham Hiram	0	House & Land	85	85
Pearson, George	1	15 tons vessel	120	120
Pearson, Gias. M.				
			8416	

Pearsons John	1				
Pearsons Stephen	1	5 tons barrel	40	40	
Pearsons John	10	3. Acres improved Land	60		
		43 " unimproved "	172		
		House \$170 Barn \$60	230	462	
Kearney Samuel	1	3. Acres improved Land	60		
		30 " unimproved "	120		
		House \$100 Barn \$30	130		
		1 Cow \$12	12	322	
Kearney Joseph	1	79. Acres improved Land	114		
		33 " unimproved "	212		
		House \$100 Barn \$75	175		
		2 Cows \$24 2 Cows \$36	60		
		3 young cattle \$18 3 Sheep \$5	23		
		1 Saddle \$4 1 Horse \$5	49	633	
Kearney Walter	1	2 1/2 Acres improved Land	30		
		22 " unimproved "	88		
		House \$80 1/2 Barn \$37	117		
		1 Cow \$12 Out Houses \$7	19	254	
Shoemaker David	0	3. Acres improved Land	36		
		47 " unimproved "	188		
		House \$100 Barn \$40	140		
		1 Saw. Mill 1/2 1 Grind. Mill	60		
		2 Cows \$24 2 Cows \$36	60	784	
Shoemaker Ezekiel	1	House & Land	150		
		7 tons barrel	49	199	
Shoemaker Thomas	1				
	7				2694

Vhea David	1	3. Acres improved Land	36	
		27 " unimproved "	108	
		House & 128 Barn & 60	185	
		1 Cow & 12 2 Cows & 36	48	
		1 Huffer & 8 1 Thorne & 4	12	
		6 Sheep & 61 House & 25	31	420
Vhea David W	1	1. Acres improved Land	12	
		35 " unimproved "	140	
		House & 30	50	202
Vhea Huck Thomas	1	House & 300 Out Houses & 25	325	
		4 Cows, Mill & 4, 1st. Mill & 60	360	
		1 Cow & 12 1 Carriage & 20	32	
		1 House & 45 1 Thorne & 4	49	
		8 tons barrel	64	
		2 Shares in Westport Bridge	25	855
Vegar Fredrick	1			
Vegar William	1	House & Land	100	100
Vimpton Estate	0	3. Acres improved Land	60	
		28 " unimproved "	112	
		House & 450 Barn & 150	600	
		Out Houses & 60	60	
		1 Cow & 12 2 Cows & 36	48	
		3 Sheep & 88 young cattle	16	894

Valuation of 1857

Page 216

Barber Amasa	1	7 tons barrel 1 Cow \$12	\$36 12	\$48
Barber Alfred	1	1 House \$100 1 1/2 tons barrel	100 115	215
Barber James Esq	0	House & Land 1 Stable \$40	225 60	285
Thomas Oliver	1	House & Land	150	150
Thomas James	1			
Barber William	0	6 Acres improved Land 50 " unimproved " House & Land Barn \$20	72 200 275 20	566
Barber Jordan Estate		6 Acres improved Land 42 " unimproved " House \$75 Barn \$50 Out House \$101 Cow \$12	72 168 125 22	387
Barber William	1			
Barber Jordan Esq	1	1/2 Acres improved Land 1/2 " unimproved " House \$50	15 112 50	180
Thomas John	1	8 Acres improved Land 46 " unimproved " House \$125 Barn \$75 3 Out Houses \$25 3 Cows \$60 2 Cows \$36 1 Saddle \$1.50 Sheep \$5	96 184 200 25 96 12	613

Valuation For 1857 Page 217

Harboze Cornelius	1	12 Acres improved Land	144	
		75 " unimproved "	300	
		2 " Marsh "	24	
		Mill, Race	111	
		House \$325 2 Barns \$130	455	
		Cut Houses \$75	70	
		1 Cow \$48 1 Calf \$36	84	
		13 Sheep \$13 1 Swine \$4	17	
		young Cattle \$14 1 Horse \$45	61	
		10 Horses \$75 1 Carriage \$30	105	
		11 Shares in Bank Stock	737	
		3 Shares in Rail Road Stock	201	
		Share in Sagadahoc Ferry	300	
		1 Share in Westport Bridge	12	
		55 tons barrel	1020	
		27 1/2 tons "	275	
		40 " "	320	4234

Harboze Samuel	0	12 Acres improved Land	144	
		136 " unimproved "	544	
		2 " Marsh "	24	
		House \$450 Barns \$200	650	
		Cut Houses \$70	70	
		1 Cow \$48 2 Calf \$36	84	
		1 Bull \$12 2 young Cattle \$16	28	
		1 Horse \$45 Carriage \$35	80	
		20 Sheep \$20 1 Swine \$4	24	
		86 tons barrel	1032	
		35 " "	304	
		27 " "	270	
		40 " "	320	
		134 " "	1608	
		25 Shares in Bank Stock	1675	
		8 " " Westport Bridge	100	6977

Carbone Ezekiel	1	6. Acres improved Land	72	
		22 " unimproved "	168	
		1 " Marsh	12	
		House \$300 Barn \$90	390	
		1 Store \$25	25	
		2 Houses \$175 Out House \$40	275	
		1 Cow \$12 2 Cows \$36	48	
		House \$45 Carriage \$25	70	
		4 Shares in Rail Road Stock	268	
		35 " " Bank Stock	3015	
		2 " " Westport Bridge	25	
		Real Estate Property	150	
		270 tons vessel	3480	
		63 " "	630	
		180 " "	1440	
		1/8 Steamer Sequim	400	
		1/8 " Kellingham	100	10568

Carbone Samuel	2 1/2	Acres improved Land	30	
		24 " unimproved "	96	
		House \$210 Barn \$60	270	
		Out House \$175	175	
		1 Store \$25 1 Horse \$45	70	
		Carriage \$30 1 Cow \$12	42	
		4 Shares in Westport Bridge	50	
		133 tons vessel	1596	
		21 " "	210	
		46 " "	368	2907

Eyer Ezra	1	9. Acres improved Land	108	
		46 " unimproved "	184	
		1 " Marsh	12	
		House \$225 Barn \$100	45	
		2 Cows \$24 2 Cows \$36	60	
		House \$45 Carriage \$30	75	
		young cattle 45	8	
		2 Shares in Westport Bridge	25	817

Mr Jason	1	House & Land	175	
		Out House & 15	15	190
Mr William	1	House & Land	225	225
Mr John	1	3. New improved Land	36	
		15 " unimproved "	60	
		House & 125 1 Barn & 40	165	
		2 Cows & 25 young Cattle & 4	23	
		3 Sheep & 2	3	292
Mr George	1	House & Land	115	115
Mr William	1			
Mr Samuel	1			
Mr Charles	1	House & Land	165	165
Mr Emory	1	2. New improved Land	25	
	1/2	House & 1/2 Barn	80	105
Mr Rufus	1			
Mr William	1	24. New improved Land	30	
		22 " unimproved	88	
		1 House & 80 1/2 Barn & 37	117	
		1 Cow & 12	12	247

Non-residence 1857

Patterson Estate	\$70	70	70
------------------	------	----	----

Wiggs Property	$\frac{1}{2}$ Acre Land $\frac{1}{2}$ House & Barn $\frac{1}{2}$ Saw Mill & Lumber Mill	4 150 424	780
----------------	---	-----------------	-----

Shattuck David Jr	$\frac{1}{2}$ Sawmill	318	318
-------------------	-----------------------	-----	-----

William James Property	$\frac{1}{2}$ Acre improved land $\frac{1}{2}$ Acre unimproved " $\frac{1}{2}$ Main House	48 108 60	216 <hr/> 1384
------------------------	---	-----------------	-------------------

Additional Tax after Assessment

Creasey David North	House & Land	200
---------------------	--------------	-----

Sum of valuation for 1837
 valuation from which the taxes was
 assessed in the Town of Westport in 1837 Brought
 from the following foregoing pages

namely Pages	197	3474	namely Pages	209	3432
	198	2031		210	3499
	199	1970		211	2922
	200	2067		212	2356
	201	3704		213	3416
	202	3222		214	2694
	203	3024		215	2473
	204	2723		216	2464
	205	3157		217	2213
	206	4073		218	4292
	207	3331		219	1338
	208	3144		220	1334
		\$36970			\$37003

Sum Carried Over 36970
 Whole Sum of valuation \$93973

A Statement of the Sum of Money Raised
 and Assessed on the Real and the Estates of
 the Inhabitants of the Town of Westport, March 1837

	\$	To
namely		
Money Raised to Defray Town Charges	130	00
" " Support " Schools	466	00
" " " " Poor	430	00
" " " " State Tax	204	47
" " " " County Tax	141	29
Overlaying on Tax Bills in 1837	64	06
Additional Tax After Assessment	3	40
	\$1479	22

Committed to Ezra Taylor Collector of the Town
 of Westport Tax Bills amounting to the above Sum
 of \$1479.22 and for him to collect and pay
 the same into the following Treasurers, namely
 State County & Town the different Sums
 named in this Warrant, given under our
 Hand this twenty fifth Day of July AD 1837

James Mc Carthy } Selectmen
 James Perwell }
 of Westport

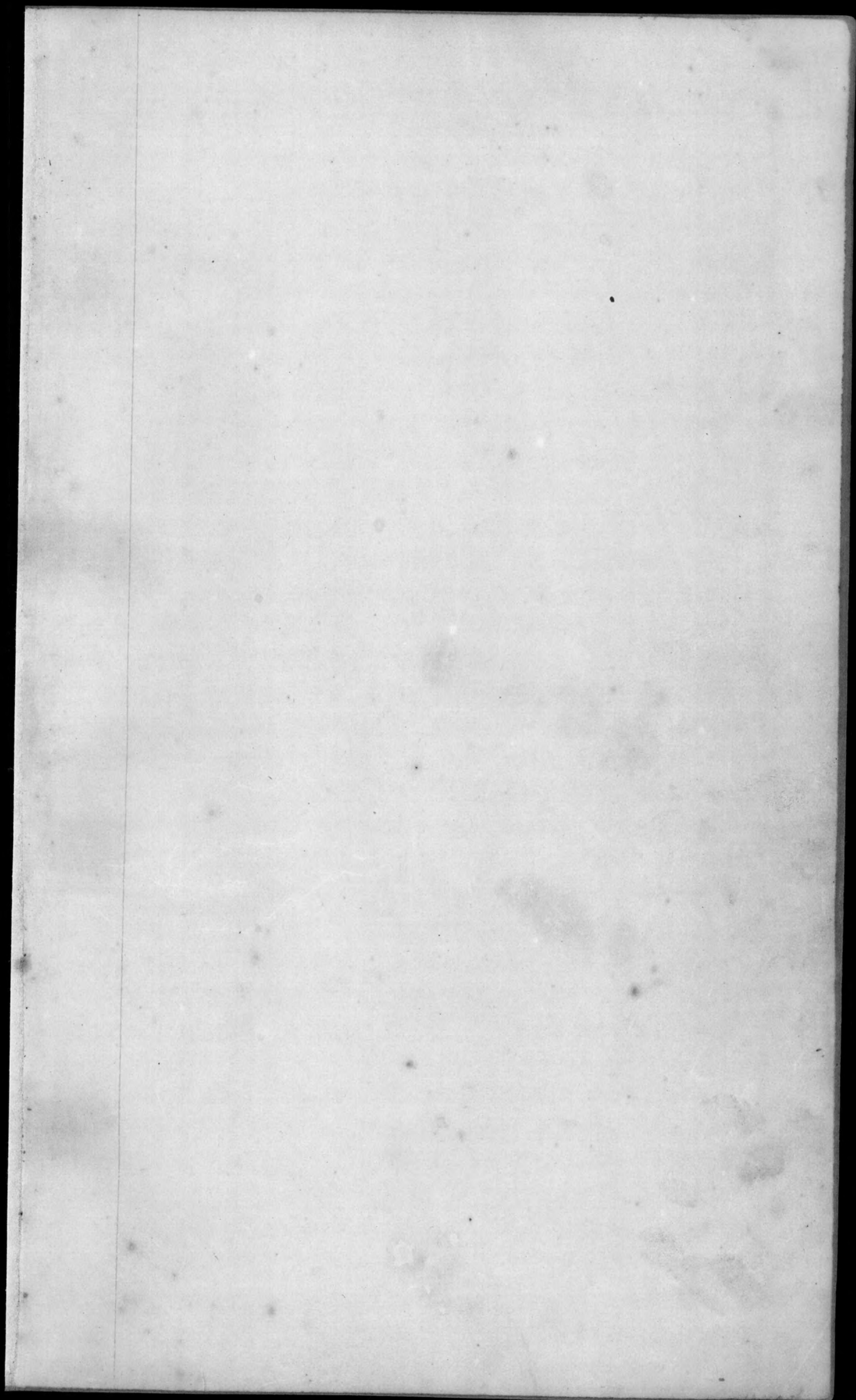

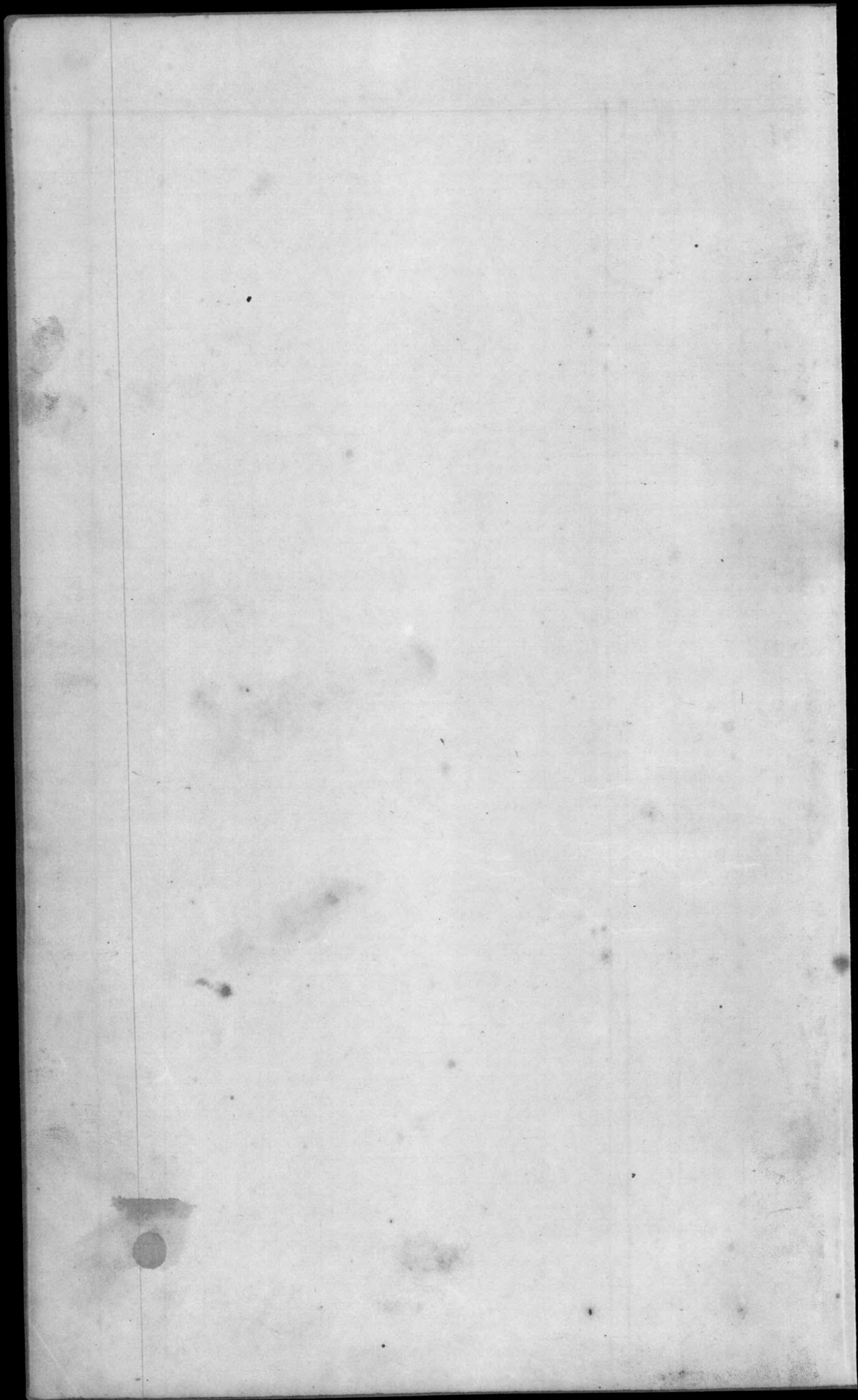

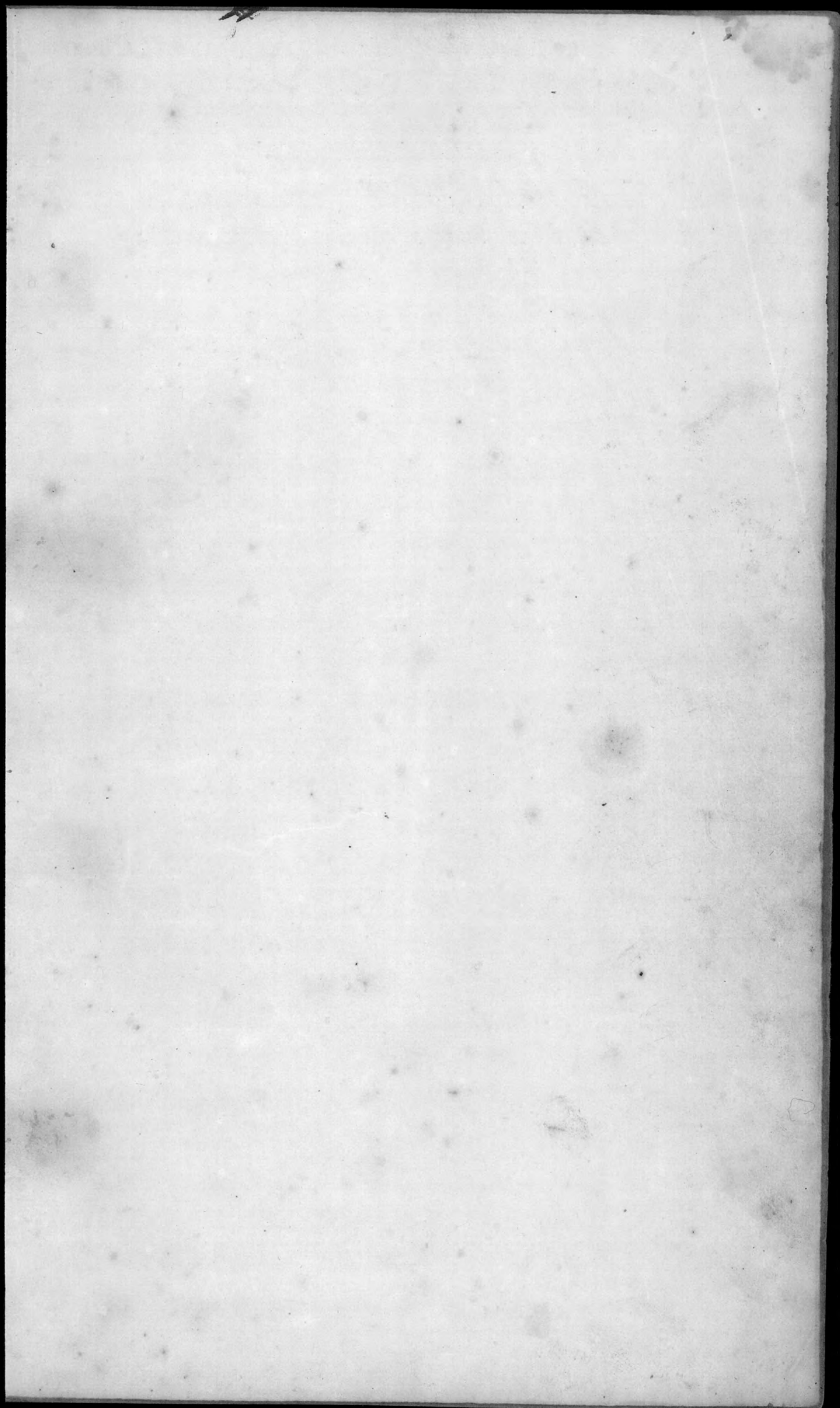

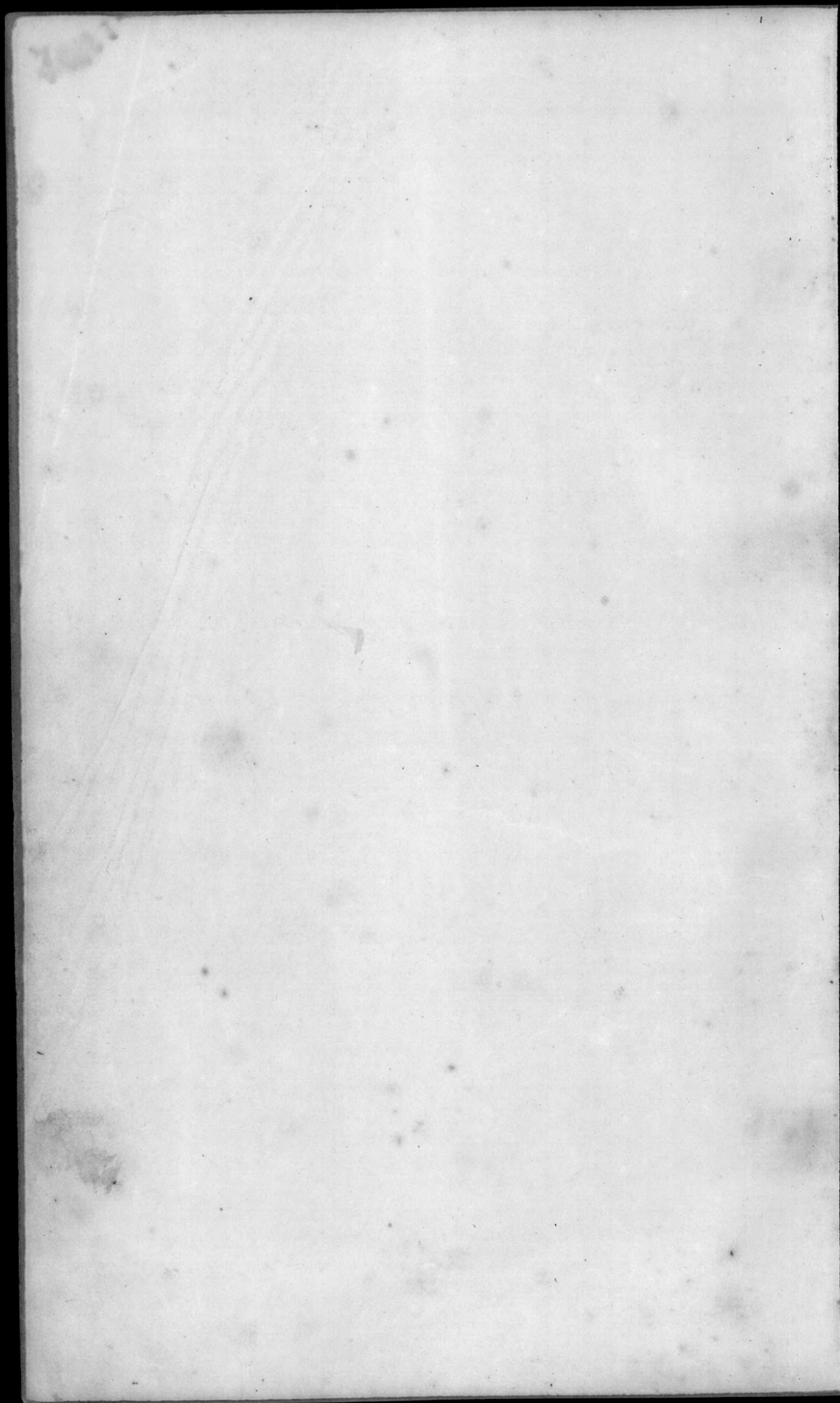

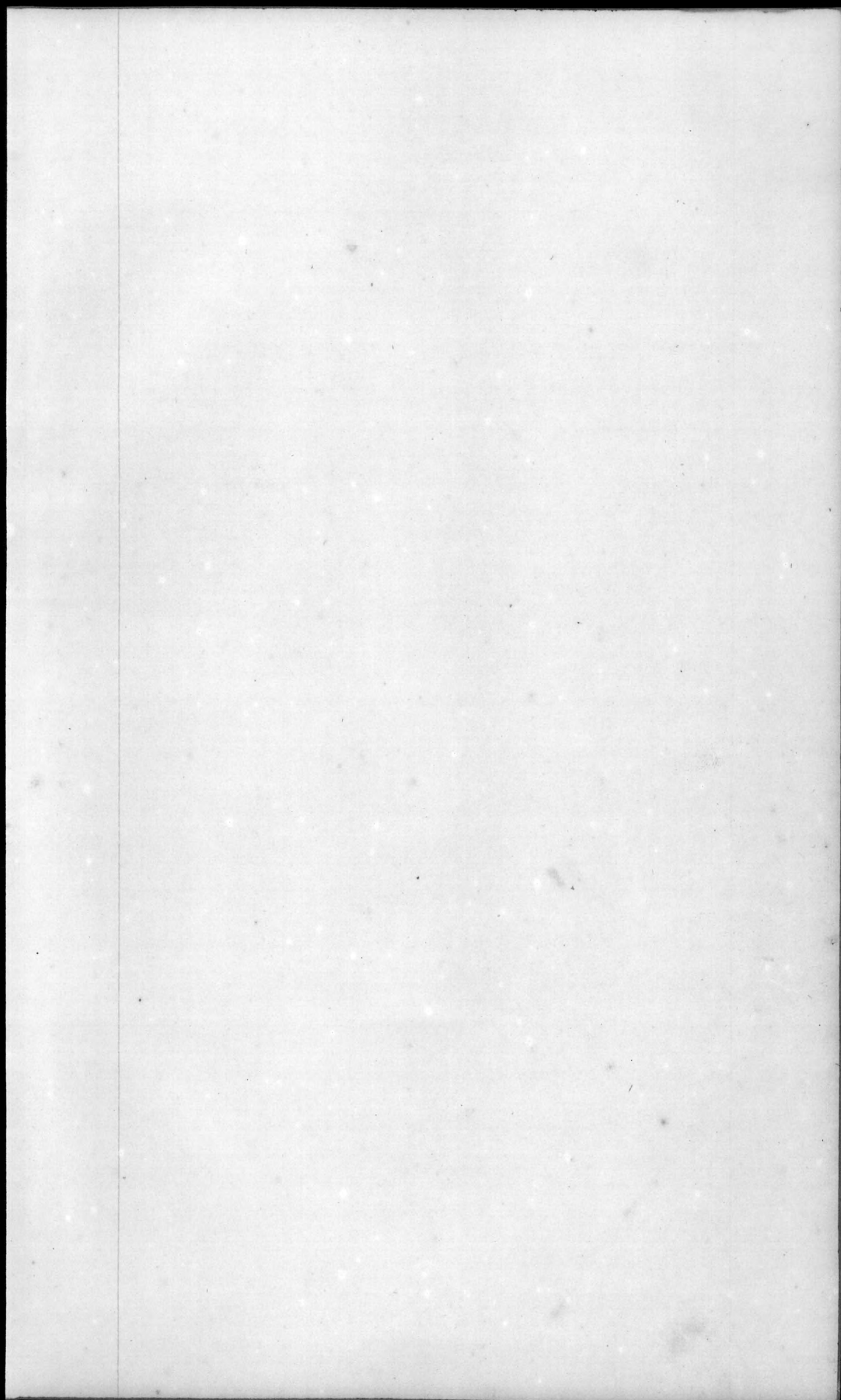

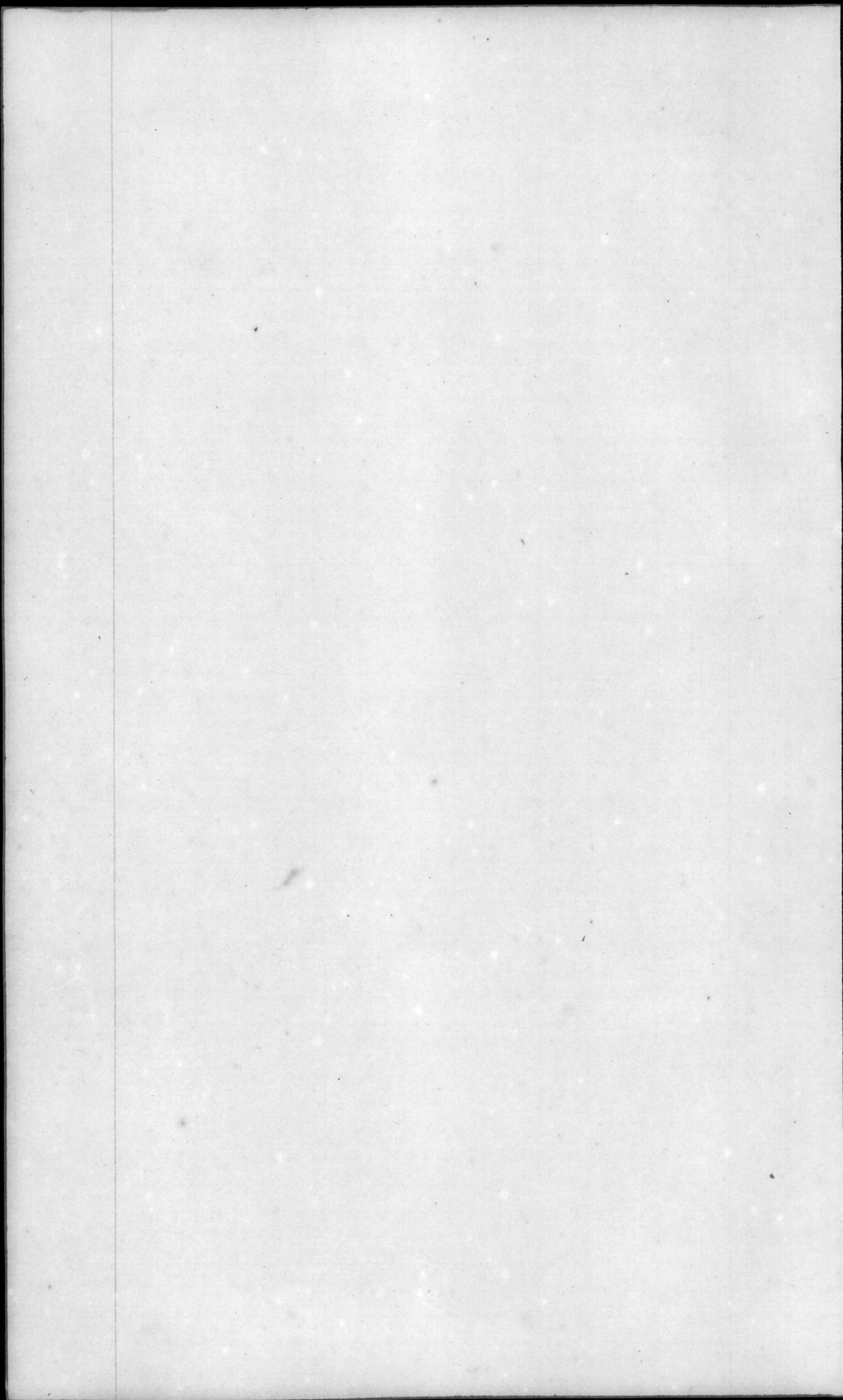

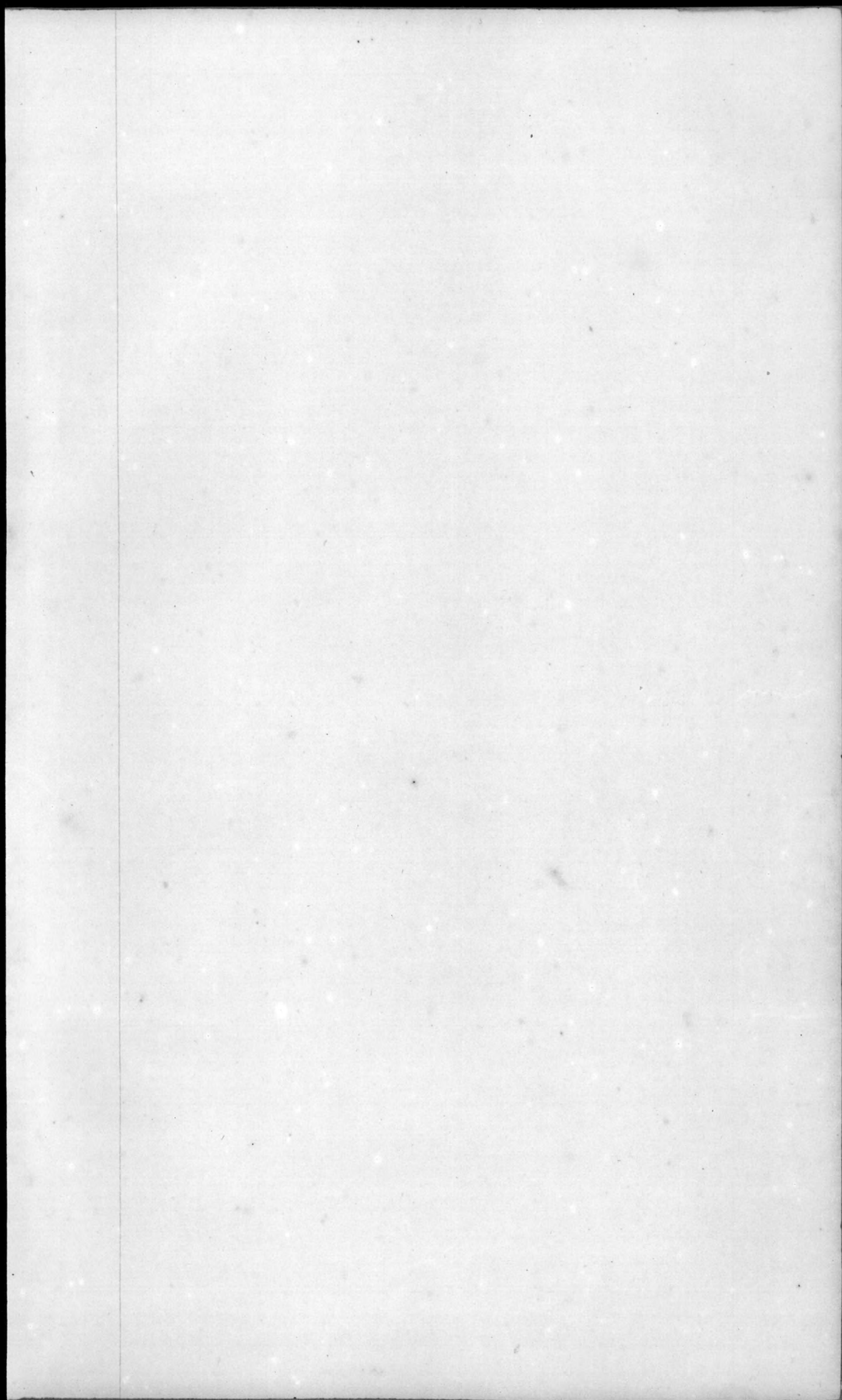

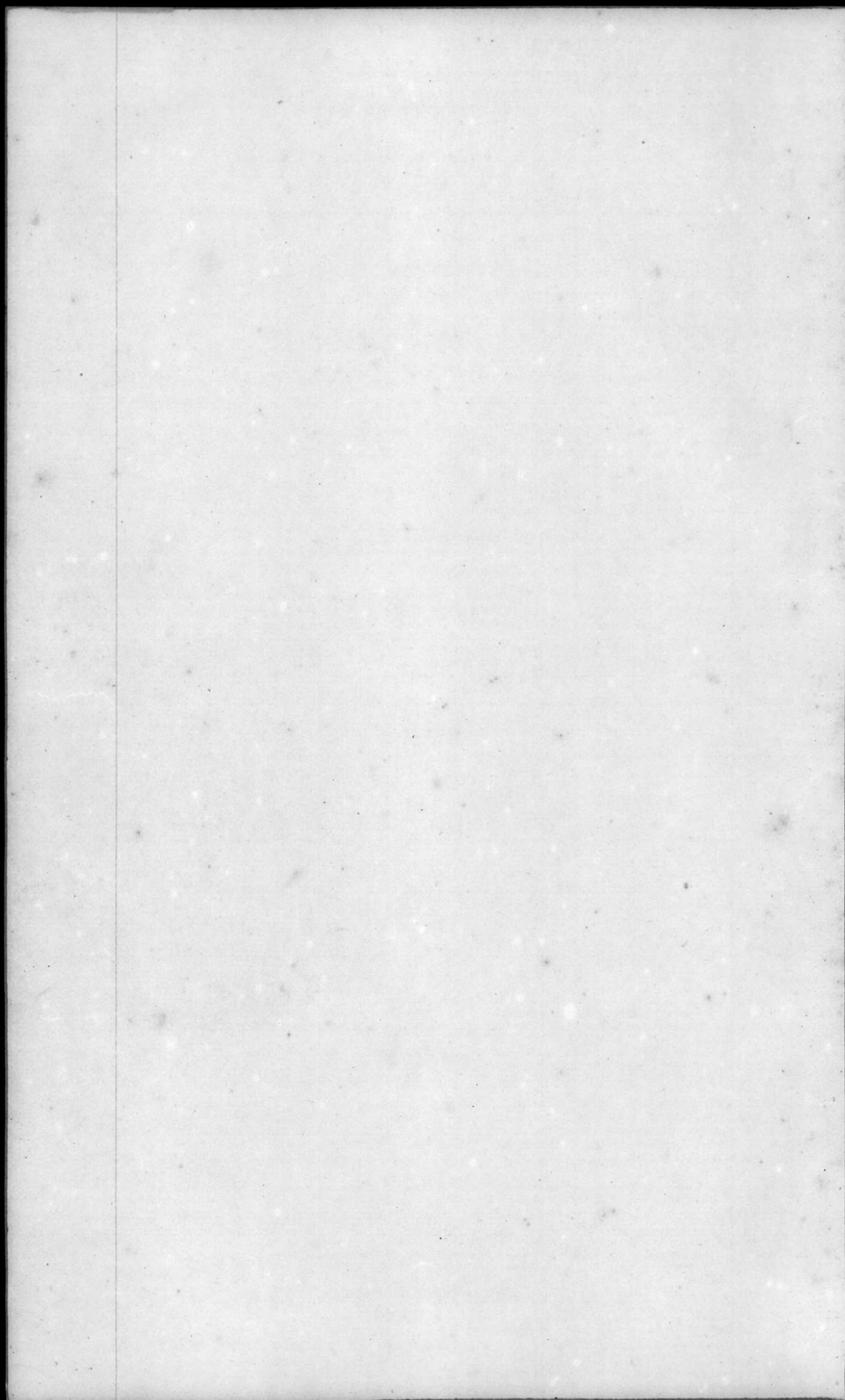

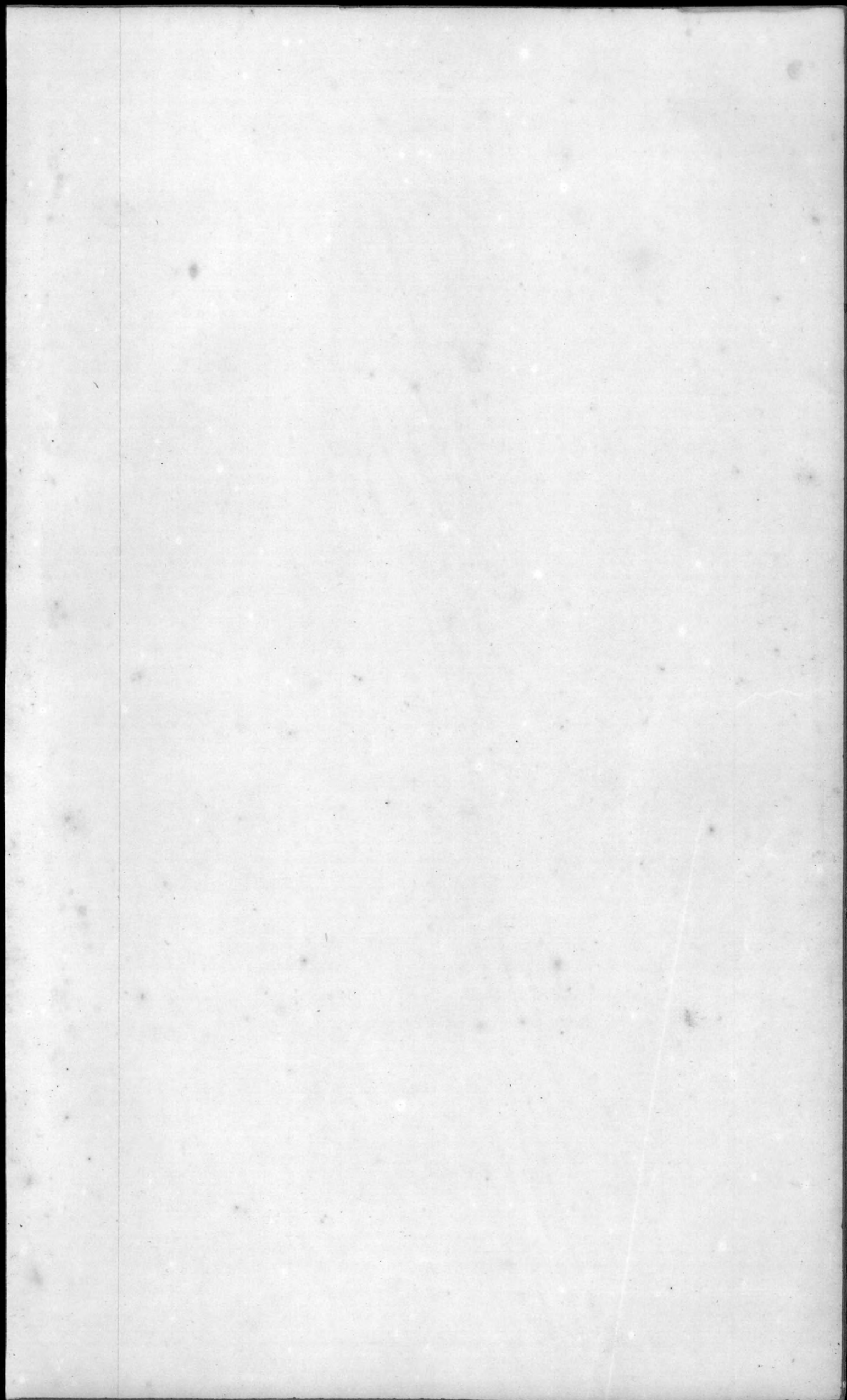



TOWN OF
WESTPORT ISLAND, ME

VALUATIONS

1848-1857

END