

1908

# Reports of the Trustees, Resident Officers and Visiting committee of the Maine Insane Hospital and Eastern Maine Insane Hospital

Visiting Committee

Maine Insane Hospital

Follow this and additional works at: [https://digitalmaine.com/osamhs\\_docs](https://digitalmaine.com/osamhs_docs)

---

## Recommended Citation

Visiting Committee and Maine Insane Hospital, "Reports of the Trustees, Resident Officers and Visiting committee of the Maine Insane Hospital and Eastern Maine Insane Hospital" (1908). *Substance Abuse and Mental Health Services Documents*. 6.  
[https://digitalmaine.com/osamhs\\_docs/6](https://digitalmaine.com/osamhs_docs/6)

This Text is brought to you for free and open access by the Health & Human Services at Digital Maine. It has been accepted for inclusion in Substance Abuse and Mental Health Services Documents by an authorized administrator of Digital Maine. For more information, please contact [statedocs@maine.gov](mailto:statedocs@maine.gov).













A 95.1:907

C. 3

**REPORTS**

OF THE

***Trustees, Resident Officers and  
Visiting Committee***

OF THE

***MAINE INSANE HOSPITAL***

AND

***Eastern Maine Insane Hospital***

***December 1, 1907***

—

AUGUSTA  
Kennebec Journal Print  
1908





## OFFICERS FOR 1907-1908.

---

### Trustees.

FREDERICK ROBIE, M. D., Gorham, President.  
CHARLES E. FIELD, Bangor, Secretary.  
THOMAS WHITE, Bangor.  
GEORGE E. MACOMBER, Augusta.  
EDWARD E. CHASE, Bluehill.  
MRS. FREDERICK CONY, Augusta.  
ALONZO R. NICKERSON, Boothbay Harbor.

### Resident Officers.

BIGELOW T. SANBORN, M. D., Superintendent.  
HORACE B. HILL, M. D., Assistant Superintendent  
H. L. HORSMAN, M. D., Second Assistant.  
KARL B. STURGIS, M. D., Interne.  
H. Q. BARROWS, M. D., Interne.  
GERTRUDE E. HEATH, M. D., Fourth Assistant.  
MANNING S. CAMPBELL, Steward and Treasurer.  
ALICE G. TWITCHELL, Matron.  
G. R. CAMPBELL, M. D., Pathologist and Bacteriologist.

### Chaplains for 1908.

REV. C. A. HAYDEN, Augusta.  
REV. B. P. HOPE, Augusta.  
REV. H. E. DUNNACK, Augusta.

### Subordinate Officers.

JOHN A. GETCHELL, Hospital Clerk.  
A. M. PINGREE, Assistant Hospital Clerk.  
HENRY W. HANSON, Second Assistant Hospital Clerk.  
MISS NONA COYNE, Superintendent's Clerk.  
ROY H. CURTIS, Store Clerk.

### Supervisors.

#### Men.

VERMONT R. LUCE.  
CHARLES H. DAVIS, First Assistant.

#### Women.

MRS. ANNIE D. MCLEAN.  
MISS MARIA H. MCFEE, Ass't.

### Women's Pavilion.

MISS ANNIE R. MCLAUGHLIN.  
MRS. LILLA A. SWIFT, Assistant.

### Men's Pavilion.

OLIN B. HUNNEWELL, Assistant.

### E. C. Burleigh Pavilion.

MELVIN TOBY, Assistant.

### Infirmarys.

#### Men.

CLYDE L. PRATT,  
Special Nurse.

#### Women.

ELIZABETH MCBRIDE,  
Special Nurse.

### Engineer.

W. L. SAMPSON.

W. H. ALLEN, Superintendent, Farm, Garden and Floral Department



### **Standing Committees for 1907-1908.**

- On Buildings and Improvements—Nickerson, Robie and Chase.
  - On Conference with Legislative Committee—Robie, Chase, White and Macomber.
  - On Finance—White, Field and Nickerson.
  - On Chase's Island—Chase, Mrs. Cony, and Field.
  - On Farm Stock and Outside Property—Field, Chase and Robie.
  - On Library—Mrs. Cony, White and Dr. Sanborn.
  - On Recreation and Amusement of Patients—Dr. Sanborn, Field and Mrs. Cony.
- 

### **Visiting Committee for 1908.**

- January—Robie, Nickerson, White and Mrs. Cony.
- February—Field, Macomber, White and Chase.
- March—Full Board.
- April—Robie, Field, Nickerson and Mrs. Cony.
- May—Nickerson, White, Field and Macomber.
- June—Full Board.
- July—Robie, Macomber, Chase and Field.
- August—Chase, Nickerson, Macomber and Mrs. Cony.
- September—Full Board.
- October—Macomber, Chase, White and Field.
- November—Robie, Nickerson, Chase and Mrs. Cony.
- December—Full Board.

## REPORT OF THE TRUSTEES OF THE MAINE INSANE AND EASTERN MAINE INSANE HOSPITALS.

---

*To the Governor and Executive Council of the State of Maine:*

The close of the fiscal year of the management of the two Insane Hospitals of the State of Maine require a formal report from the Trustees of these institutions. The Superintendent and heads of the several departments of both hospitals have placed in our hands complete and meritorious reports of the administration of matters committed to them, which we submit for your consideration and the attention of the State. We also respectfully present to your honorable body our annual report on the Maine and Eastern Maine Insane Hospitals, for the year ending November 30, 1907.

The complete exhibit of the year 1907 shows a wider and more extensive range of insane hospital work than has been recorded in any year of its previous history; and represents the use of a large appropriation of public money.

The Legislature of 1907 gave the demands, for the enlargement and betterment of the two hospitals, a careful consideration; and as a result, the extraordinary appropriation for 1907-8, which received the approval of the Executive Department of the State, amounted to \$366,577.00.

This amount, by the act of the Legislature, was placed in the hands of the Board of Trustees to be expended for the purposes named in the several resolves. The Trustees have endeavored to exercise care and economy in the discharge of the duty involved in this important trust; and feel confident that the finished and unfinished work, wherever undertaken, will justify the expression, "It is well done."

The several resolves planned by the last Legislature for the benefit of the Maine and Eastern Maine Insane Hospitals are thus itemized:



**Maine Insane Hospital.**

A.	(1)	For completion of arsenal building.....	
	(2)	construction of steam line and heating.....	
	(2)	rebuilding laundry, furnishings and machinery .....	
	(4)	rebuilding green house.....	
	(5)	building new slaughter house .....	
	(6)	building arsenal road and concrete sidewalk .....	
	(7)	the amount the Maine Hospital expended on Chase Island was .....	\$43,265 00
B.	(1)	For reconstruction first male wing.....	45,000 00
C.	(2)	For Criminal Insane Building .....	40,000 00
D.	(3)	For introducing water to new arsenal building, pipe and pump.....	7,300
E.	(4)	For purchase of new herd of cows .....	5,000 00
Total.....			\$140,565 00

**F. AMOUNT OF APPROPRIATIONS FOR EASTERN MAINE INSANE HOSPITAL.**

(1)	For current expenses, repairs and improvements 1907.....	\$27,998 50
(2)	current expenses, repairs and improvements 1908.....	27,998 50
(3)	new wing 1907 .....	75,000 00
(4)	new wing 1908 .....	75,000 00
Total.....		\$205,997 00

**G. AMOUNT OF APPROPRIATIONS FOR CHASE ISLAND.**

(1)	To be expended in 1907.....	\$7,500 00
(2)	To be expended in 1908.....	2,500 00
Total.....		\$10,000 00

**RECAPITULATION.**

A.	Appropriation for Maine Insane Hospital .....	\$140,565 00
F.	Eastern Maine Insane Hospital .....	205,997 00
G.	Chase Island.....	10,000 00
Total.....		\$356,442 00

The following is a statement from the Treasurer, Manning S. Campbell, of the Maine Insane Hospital, in which statement he gives the amount of the several appropriations from the State and the balance in his hands November 30, 1907.

Appropriation Accounts.	Amount of Appropriation.	Amount Withdrawn.	Amount Expended.	Amount Balance on Hand.	Amount due from State.
Appropriation Reconstruction, First Male Wing.....	\$45,000 00	\$30,000 00	\$21,270 50	\$ 8,729 50	\$15,000 00
Appropriation Constructon Criminal Insane Building.....	40,000 00	17,000 00	5,674 81	11,325 19	23,000 00
Appropriation Rebuilding Laundry Furnishings and Machinery.....	18,385 00	18,385 00	13,279 19	5,105 81	.....
Appropriation Reimbursement Completion of Arsenal Building. Construction of Steam Line and Heating.....	11,369 30	11,369 30	11,369 30	.....	.....
Appropriation Water Service...	7,300 00	7,300 00	7,300 00	.....	.....
Appropriation New Carpenter Shop.....	5,000 00	5,000 00	5,000 00	.....	.....
Appropriation for Completion of Arsenal Road and Concrete Side-walk. ....	5,000 00	5,000 00	.....	5,000 00	.....
Appropriation for Purchasing Herd of Cattle.....	5,000 00	3,000 00	360 00	2,640 00	2,000 00
Appropriation Rebuilding Green House.....	1,500 00	1,500 00	.....	1,500 00	.....
Appropriation Slaughter House	1,000 00	1,000 00	.....	1,000 00	... ..
Appropriation Enclosing Arsenal Piazza in Glass.....	600 00	600 00	600 00	.....	.....
Appropriation Reimbursement Amount Due Treasurer of Hospital Expended at Chase Island over Amount of Appropriation.....	411 46	411 46	411 46	.....	.....
	\$140,565 76	\$100,565 76	\$65,265 26	\$35,300 50	\$40,000 00

The full amount appropriated by the Legislature of 1906, for the Insane Hospitals of our State, and placed in the hands of the Board of Trustees was \$356,442.

The expenditure of so large amount of public money, in a proper manner during the past year, has given the Board of Trustees an increased responsibility and great anxiety. We cannot refrain from expressing our appreciation of the services



and aid that Superintendent Sanborn has rendered, notwithstanding his many other responsible duties which he has in no way neglected; and the constant attention and watchfulness for the best results that has followed the great aid which we have received from Mr. Manning S. Campbell, the efficient and capable treasurer of the Maine Insane Hospital.

#### THE PROGRESS OF THE APPROPRIATIONS MADE FOR THE MAINE INSANE HOSPITAL.

*The stone wing* of the Maine Insane Hospital that is undergoing renovation and reconstruction is making satisfactory progress. The heating work is complete, and the walls are ready for plastering; and there seems to be no doubt but the contractor, Mr. Noyes, who has been diligent and efficient, will complete his entire work at the time specified in the contract.

*The laundry* is practically finished, giving much more and better working room than the old one, and several more new and much needed sleeping apartments.

*The carpenter shop* has been finished and occupied more than two months, and fully meets our expectation. The building affords also a fine storage loft and a room for the upholsterer.

#### THE CRIMINAL INSANE BUILDING.

Here has been more necessary delay in getting the plans, commencing the work, and continuing the same than under the other contracts. Natural causes have retarded matters. The work is behind, only the basement and one story being completed. The work is going on, but the prospect is that the cold season will soon stop farther progress. The Board of Trustees are strongly convinced of the necessity of the new building, and will continue to urge its early construction.

There have been several important changes in the several medical departments of the Maine Insane Hospital which are fully mentioned in the report of the Superintendent.

## THE INMATES OF THE TWO INSANE HOSPITALS.

The number of patients at the Maine Insane Hospital during the year ending Nov. 30, 1906, was.....	806
During the same period in the Eastern Maine Insane Hospital it was .....	220

---

Total ..... 1,026

The number registered and cared for in the Maine Insane Hospital during the year ending Nov. 30, 1907, was..	827
During the same period in the Eastern Maine Insane Hospital it was .....	265

---

Total ..... 1,092

making a total gain of 66 patients.

The total number of individual cases that required care and treatment during the year ending Nov. 30, 1907, in the Maine Insane Hospital was.....	\$1,054
In the Eastern Maine Insane Hospital.....	346

---

Total ..... 1,400

The number in the Maine Insane Hospital that were cured and discharged reached.....	40
The same in the Eastern Maine Insane Hospital.....	24

---

Total ..... 64

Many cases of marked improvement were noted.

The number of deaths during the year in the Maine Insane Hospital was .....	104
In the Eastern Maine Insane Hospital was.....	26

---

Total ..... 130

The number of inmates discharged and cured, when properly considered, speaks favorably for the medical management of our two institutions. The number of deaths is large, but is easily explained because of the advanced age of those who entered as patients for hospital treatment. The steady increase in the number of patients requiring constant treatment calls for continued attention on the part of the State.

## THE LIBRARY.

The Board of Trustees have given much attention, during the year, to the Library Department of the Maine Insane Hospital, and are able to report that the library has been entirely revised, the books recatalogued and one hundred and fifty new ones added.

There are many inmates of the Insane Hospital that are well educated, and brought up under the influence of the library, which is an important adjunct of our civilization.

The present collection of books was largely accumulated years ago, when the opportunity for choice was more limited. A careful collection should be made of the right books particularly adapted to the reading of the insane; for it is said on high authority, that books can be used as a remedial agent for the recovery of insane patients.

A special list of books has been selected by a learned committee for the use of insane hospitals in Iowa. We would urge renewed action on the part of our own State, and we appeal for aid from a generous public, to increase our library by an abundant contribution of the right kind of books and magazines. We trust that this request may receive an early response.

## NEW HERD OF COWS.

The Board of Trustees have been duly careful under the State Board of Cattle Commissioners to have the entire herd of diseased cows slaughtered for the purpose of exterminating the tuberculosis which had so seriously affected it, and every precaution has been used to have the barns renovated and disinfected that they may be occupied without any fear of contaminating the new herd, which already number twenty-five well selected cows.

## FIRE DEPARTMENT AND PROTECTION.

The Trustees during the past year have given particular attention to creating a complete and well organized fire department, composed of the Superintendent and Treasurer and carefully selected employees in the hospital. It is intended that the members of the organization shall be trained by suitable prac-



tice to meet properly the various dangers which might attend a conflagration. We take pleasure in assuring the public that the increase of supply of water, the installing of new hydrants, and the addition of other necessary adjuncts for fire protection have gone far towards guaranteeing the safety of the property and security of the patients.

## EASTERN MAINE INSANE HOSPITAL.

The amount of money appropriated by the Legislature and placed in the hands of the Trustees to be expended was as follows:

For current expenses and repairs and improvements for 1907 .....	\$27,998 50	
For new wing of Insane Hospital, 1907.....	75,000 00	
For building for tubercular patients for both hospitals, 1907 .....	30,000 00	
		<hr/>
		\$132,998 50
For current expenses and repairs and improvements, 1908.....	\$27,998 50	
For new wing, 1908 .....	75,000 00	
		<hr/>
		102,998 50
		<hr/>
		\$235,986 00

The Trustees find by the books of the Treasurer that the amount appropriated for the year 1907, amounting to \$132,998.50, has been expended on December 1, 1907, in the manner set forth in the following statement:

## Statement of Appropriation (approximate)—November 30, 1907.

	Due in 1907.	Drawn.	Spent.	On hand.	Balance due this year.
"D," left .....	\$75,000 00	\$55,750 00	\$44,774 10	\$10,975 90	\$19,250 00
Tubercular hospital .....	30,000 00	20,000 00	14,268 72	5,711 28	10,000 00
Ice house .....	500 00	500 00	.....	500 00	500 00
Fire escape .....	450 00	795 11	795 11	over	
Barn .....	3,000 00	3,000 00	6,014 17	over	
	\$103,950 00	\$79,700 00	\$65,872 10	\$17,187 18	\$29,250 00
Less amount overpaid on fire escape and barn .....	.....	.....	.....	3,359 28	
				\$13,827 90	
Deficiency .....	\$11,500 00	\$11,500 00			
Coal .....	8,500 00	8,500 00			
R. and l. ....	2,500 00	1,750 00	.....		\$750 00
Amusements .....	400 00	400 00			
Tools .....	400 00				
Thornton place .....	748 50	1,497 00			
	\$24,048 50	\$24,047 00			\$750 00
Less amount overpaid on Thornton place .....	.....	.....	.....	.....	748 50
					\$1 30

## EASTERN MAINE INSANE HOSPITAL.

The Board of Trustees are happy to state that the administration of affairs of the Eastern Maine Insane Hospital meets with our most hearty approval. We sincerely regret that Superintendent Philip H. S. Vaughan, M. D., was obliged on account of ill health to resign his position. He stood high in his profession, and carries with him the best wishes of the Board of Trustees.

The new Superintendent, Dr. H. W. Mitchell, has entered upon the discharge of his duties, bringing with him ample testimonials to his fitness both from personal ability and long experience for the responsible position which he occupies. He has already given evidence by his active work that every department of the hospital will receive the closest attention, supplemented by the best medical knowledge and practical skill in the

treatment of the insane. He has the aid of Dr. Mary P. Mitchell, an assistant physician, who has charge of the female patients. The success which has attended her practice during nine years in Danvers Hospital, Mass., assures us that the place is well filled. The changes which have been made in physicians during the year have been carefully noted in the report of Superintendent Mitchell.

#### OFFICIAL CHANGES.

The Superintendent of the Maine Insane Hospitals, in his report, gives full mention of the changes in his department to which we respectfully refer. The several physicians that have left and those that remain are worthy of commendation.

The attendants generally have been of good character, and interested and faithful in the line of their duty. The several departments of the Maine Insane Hospital have been judiciously and well filled, and the long continuous work of the matron of the hospital, Miss Alice G. Twitchell, still shows its efficiency and influence in the prosperity of the institution.

#### BOARD.

As one of the results of the increasing cost of help and the high price of the commissary department, we have been obliged to raise the price of board from \$4.00, \$5.00 and \$8.00 to \$4.50, \$5.50 and \$9.00.

#### THE DISPENSARY FOR THE TUBERCULAR INSANE OF THE TWO INSANE HOSPITALS OF THE STATE.

The last Maine Legislature took a very wise course in appropriating \$30,000 to establish a building at Bangor for the care and cure of the tubercular insane patients of the two insane hospitals of the State. There has been recently a progressive and successful movement throughout the civilized world to wage war against tuberculosis, so long a cruel enemy of the human race; and the result amply proves that though the disease is contagious, it may be cured by early and proper treatment.

The building for the tubercular patients has been erected with all modern improvements. It is now completely closed



in. The brick wall is all done, and the roof finished, and we intend that the structure shall be ready for occupancy by the first of March.

The new wing to the main brick building, for which there was appropriated by the last Legislature \$75,000 to be expended in 1907 and \$75,000 in 1908, has had the careful and constant supervision of a committee of the Board of Trustees; and we are able to report that the brick work is nearly completed, and that the work will be faithfully pushed to meet the requirements of another year.

The barn is finished and occupied, and the foundation for an icehouse is being laid. We think that all the work completed this year from the appropriations made by the Legislature of 1907 will meet with the approval of the Executive Department of the State, and merits the confidence of the public.

#### THE ADVANTAGES OFFERED BY THE STATE APPROPRIATIONS EXPENDED ON CHASE ISLAND.

The Legislature of last winter made the following appropriations for additional improvements, to be made under the direction of the Board of Trustees, on this beautiful island located in Penobscot Bay facing the broad Atlantic:

(1) For the construction of an additional building;	
(2) " a bath and swimming pool;	
(3) " a gasoline launch;	
(4) " the salary of caretaker, transportation of patients, officers and employees;	
(5) " bedding, additional repairs, cost of running launch for 1907 .....	\$7,500
Appropriation to be expended 1908.....	2,500
	<hr/>
	\$10,000

The following statement represents the use made of the money by the Board of Trustees during the year ending November 30, 1907:

The Trustees find that the appropriation (\$7,500.00) made by the last Legislature has been expended during the fiscal year

for the purposes named in the resolve, leaving a balance in his hands of \$500.00. For the detailed and specific information you are referred to the Report of the Steward and Treasurer.

The many individual cases of improvement and recovery which followed the vacation of the convalescent inmates of the two hospitals during the summer season of 1905 and 1906 at Chase Island were so satisfactory that the Board of Trustees thought it advisable this year to increase the period of occupancy of the building on the island one month over that of former years; and we are pleased to say that the report of the physician and attendants, as well as the uniform expressions of pleasure by the inmates, convinced us that the change was extremely beneficial.

The island was occupied during the four months by one hundred and twenty-four carefully selected patients of both sexes, and the new "bungalow" and other improvements attracted much attention, and caused great satisfaction among the occupants.

The visits of the Board of Trustees have proved that the expenditures made by the State have furnished a marked means for improving the physical health of convalescent patients; and has in many cases been of great aid in the line of recovery.

We trust that the work already done may be furthered by such assistance from the State as may be demanded for improving the condition of our unfortunate insane.

ADDITIONAL APPROPRIATIONS BY THE STATE FOR THE BENEFIT

#### OF THE INSANE.

The future requirements of our two institutions and the insane inhabitants of Maine generally, would be better stated in the report to be made to the Executive Department next year, so as to meet the action of the Legislature, whose duty it will be to act upon such important questions. The Superintendent of the Maine Insane Hospital has even thus early brought forward the matter, to which we ask your consideration.

The following are statements from Treasurer Charles S. Pearl in regard to the financial condition of the Eastern Maine Insane Hospital, November 30, 1907:

*To the Trustees of the Eastern Maine Insane Hospital:*

I herewith present my report of the financial standing of the Eastern Maine Insane Hospital for the year ending November 30, 1907.

TOTAL RECEIPTS AND DISBURSEMENTS OF CASH FOR THE YEAR  
ENDING NOVEMBER 30, 1907.

*Dr.*

Balance, cash on hand December 1, 1906.....	\$4,199 56
Receipts for year, hospital account.....	63,520 10
Receipts from State appropriation.....	103,747 00
	<hr/>
	\$171,466 66

*Cr.*

Disbursements for year .....	\$150,577 88
Balance cash on hand, November 30, 1907.....	20,888 78
	<hr/>
	\$171,466 66

## CASH STATEMENT, NOVEMBER 30, 1907.

*Resources.*

Cash on hand .....	\$20,888 78
Due from State, support of patients.....	5,036 79
“ “ “ cities and towns .....	13,359 55
“ “ “ sundry firms .....	458 53
	<hr/>
	\$39,743 65
Less reserve for building.....	13,827 90
	<hr/>
	\$25,915 75

*Liabilities.*

Owe firms .....	\$27,290 67
Owe pay roll .....	2,354 15
	<hr/>
Total liabilities .....	\$29,644 82
Less resources .....	25,915 75
	<hr/>
Liabilities in excess of resources.....	\$3,729 07





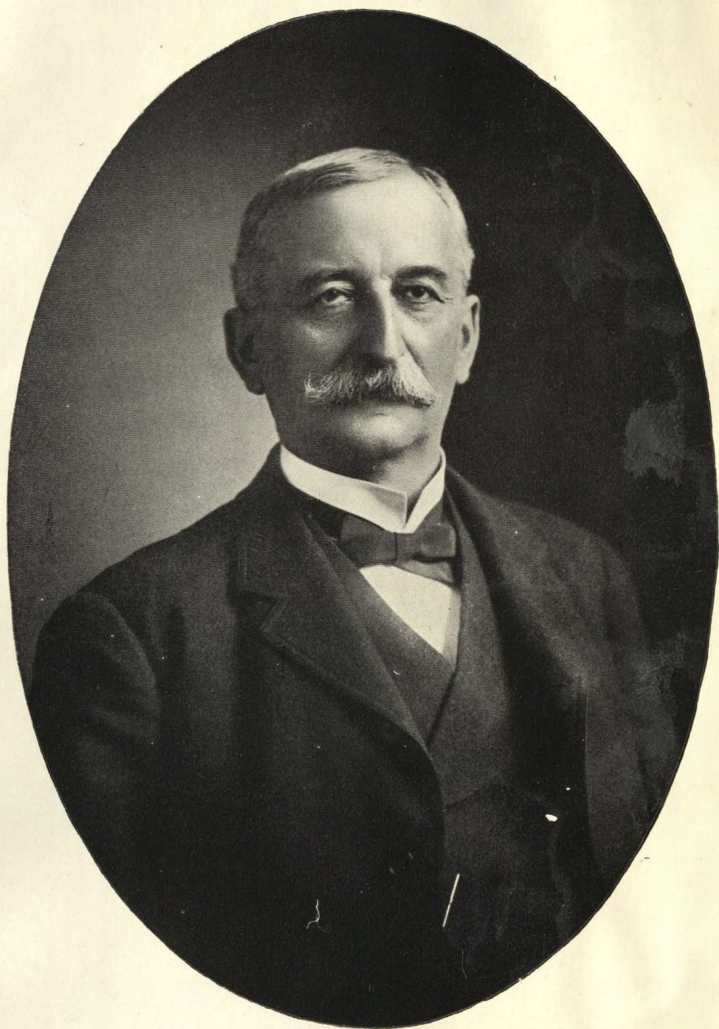

MAINE FARMER PRINT, AUGUSTA

Sidney M. Bird  
Late Trustee

## HON. SIDNEY BIRD.

The Board of Trustees desire to express their deep regret at the death of the late Hon. Sidney M. Bird, long a distinguished member of the Board. The following preamble and resolutions were passed immediately after his decease:

*Memorial paper and Resolutions in consequence of the death of the late Hon. Sidney M. Bird, a former member of the Board of the Trustees of the Insane Hospitals of the State of Maine:*

The business and social relations of the late Hon. Sidney M. Bird of Rockland, with the Board of Trustees of the Insane Hospitals of Maine, have been of such an intimate and important character, that his associates did not fail to realize that they had met with an irreparable loss, when he tendered his resignation, a few weeks ago, as a working member of this Board, which was in consequence of failing health. Early afterwards, our minds were filled with sorrow, but tempered with consolation, on receiving the information that our esteemed friend had passed away, to enjoy the greater blessings of a better life, which event occurred September 21, 1907.

The funeral services were impressive and attended by a large body of mourning relatives and friends, of which number the Board of Trustees and many citizens of the State of Maine were present, or well represented by the usual tokens of respect and affection.

He has left behind the record of a successful business and public life, and always sustained a Christian character illustrated by honesty, integrity and intelligence, which is a worthy example for everyone to imitate and follow; and we fully realize that he was a faithful and efficient member of the Board of Trustees of the Insane Hospitals of the State of Maine for seven years.

Therefore,

*Resolved*, That we, his associates, desire to bear testimony to the faithful and personal devotion of the late Hon. Sidney M. Bird, deceased, to the best interest of the Insane Hospitals of the State of Maine, so well exemplified by his work, as



Chairman of the Building Committee, in the early construction and finishing of the hospital buildings at Bangor; and also we appreciate his great interest in the general administration of the important affairs of both of the hospitals of our State, which interest continued until the close of his eventful life.

For these considerations covering a period of many years, desire to record a lasting tribute of personal gratitude.

*Resolved*, That we extend to the widow and members of the family of our deceased associate our warmest sympathy, in this sad hour of their deep affliction.

*Resolved*, That these resolutions be spread on the records of the Board of Trustees and a copy be forwarded to the family of the deceased.

FREDERIC ROBIE,

ALONZO R. NICKERSON,

*Committee.*

#### CONCLUSION.

We cannot close our report without thanking a kind Providence for the watchful care over our insane patients, that has marked the progress of another year; and we are grateful for the satisfactory administration of the various departments of the hospitals.

The Trustees have in several instances been obliged to call the Superintendents' attention to the delinquencies and seeming neglect of those in charge of important duties; but we have always found a readiness to correct errors, and establish better regulations.

The marvelous results following the development of electricity, wireless telegraphy, and other great forces, have made the commencement of the present century the most wonderful in history. But let us be thankful that progress is not confined to the arts and sciences. The broadening of philanthropy, the care of the sick, the increase of general education and reading, and the advance of Christianity should not pass unnoticed.

Throughout the civilized world the betterment of the condition of the insane is receiving more general attention than ever before. Boards of Control and Associated Charities are represented by some of the strong men of the nation, and are doing excellent work.

Let the State of Maine continue its efforts for the comfort and care of its unfortunate citizens, and it will receive great rewards.

FREDERICK ROBIE, *President*,  
CHAS. E. FIELD, *Secretary*,  
THOMAS WHITE,  
GEO. E. MACOMBER,  
EDWARD E. CHASE,  
MRS. FREDERICK CONY,  
ALONZO R. NICKERSON,  
*Board of Trustees.*

## REPORT OF THE COMMITTEE ON RECREATION AND AMUSEMENT OF PATIENTS.

---

### *To the Trustees of the Maine Insane Hospital:*

Your committee who are entrusted with that important feature of the treatment of our patients which relates to their diversion and recreation respectfully submits its annual report.

It requires much reflection and studious thought to determine just what methods should be pursued to meet the individual wants of the patients in arranging and laying out the lines to be prosecuted in order to offer a maximum amount of moral and mental treatment. If such treatment required only temporary procedures it would be but a trivial matter; but when it is remembered that it is a constant and unremitting care it becomes a more serious consideration.

If we are to accomplish the most that can be done for a patient suffering from insanity we must bring into activity other lines of treatment in addition to what is prescribed by material agencies. We should endeavor to search out and possess an intelligent idea of the individual wants of the patients.

Introspection constitutes a prominent feature of the insane. The feelings are subjective, and the objective and perceptive powers of the mind are overwhelmed by the introversive and illusory condition of the individual. The subjective conditions control the objective and so long as this state exists the person cannot derive any benefit from his exterior surroundings. Hence where in the realm of remedial measures can we look for rational therapy except in devising mental, moral and intellectual agencies in endeavoring to bring about an equilibrium of the subjective and objective psychological conditions. We know that other means are to be used *pari passu*, but the above meth



ods are not to be left undone in order to place within the grasp of the individual the highest advantage for improvement or recovery. Diversion is par excellence one of the most potent factors to be pursued in the treatment of the insane.

We would not wish it to be understood that such agencies have not been brought into requisition, because the fact exists that during the past two years there has been placed at our command very material facilities to assist in further advancement in care, in the accession of our seashore home and the acquisition of the Arsenal property which offers an opportunity of constructing a recreation park for our patients.

While as much has been accomplished thus far as we could expect in strengthening the resources of our summer home, yet it will doubtlessly be determined that other appliances in the near future can be seized upon to still further increase its usefulness. We feel assured that no mistake has been made in accepting the property at the island from the general government, and it may be that we do not fully grasp in this early stage of its development what further measures may be instituted to still add to the comfort and well-being of our patients there; but which if persistently pursued, which we have no doubt is the fixed purpose of your board, we can reasonably expect will result in an additional per cent of recoveries. The bungolaw so constructed as to extend the opportunity to our patients of occupying single rooms has fully demonstrated its usefulness in adding contentment and comfort to the occupants. The eighty patients about equally divided among the two sexes who occupied the island during the past season returned much refreshed in physical and mental vigor. We cannot speak too highly of the efforts made in providing increased provisions and we are fully convinced of the advantage and the potent influence which this valuable auxiliary will confer to our patients during the coming years.

We are fortunate as an institution in having at our command bequests amounting to more than fifty-six thousand dollars, the interest of which is designed to be expended for the mental and physical wants of our patients, and we trust that every effort may be made in the future to continue to study practical methods for which this interest may be expended year by year in a

judicious and businesslike manner for the benefit of our patients to which they are rightfully entitled.

We cannot refrain from calling the attention of your board again to the absolute necessity of taking steps to arrange for the comfort of our female patients in providing a suitable park for their accommodation upon a portion of the Arsenal ground thereby relieving them from the exposure incident in taking their morning exercise upon the public highway. It is an objectionable procedure, is an annoyance both to the public and the patients, and should not be allowed longer than is consumed in taking immediate steps to provide a suitable reception in the above-mentioned locality.

A building with an artistic covered veranda, ample in proportions and supplied with water and all necessary appliances should be constructed. A playground with opportunities for open air games should be furnished where during the long day of summer the patients could spend much of their time there. We hope that definite steps may be taken during the early spring to arrange for this desirable change in order that we may not be under the necessity of obliging our patients to take their morning exercise upon the highways through another season. We suggest that there is no more rational and practical method to prosecute at the present time than in expending from the interest of our bequests a sufficient amount of means to provide for our patients this urgent and necessary convenience.

We regret exceedingly that we could not charter a steamer for our usual trip to the Isle of Springs at the seashore. Our people were much disappointed, as they always look forward with pleasant expectations to this yearly outing. A steamer is being built for the route between this city and the Islands which will be sufficiently able to accommodate three hundred people and which is expected to go into commission during the month of May next year. We have assurance that it can be placed at our use and we trust that such arrangements can be made that two or more excursions can be had during the summer months. Our patients heretofore have derived much comfort in anticipating these excursions months before they take place and we trust they may not be disappointed in the future.

The hydrotherapeutic department which was constructed last year has become a very valuable accessory to treatment and thus far has been of valuable service. We were handicapped through four months of the warmer season in being deprived of our full corps of medical officers and in consequence of this could not take full advantage of the benefits of hydrothepy; yet notwithstanding our limited corps of officers more or less was accomplished. Now we are strengthened in this department and we are doing a large amount of work in this direction and are observing beneficial results.

It has been mentioned so many times in this report in former years it is perhaps unnecessary to speak further of the importance of our instrumental music, and I will simply add that the orchestra is still supplying the necessary melody for our weekly and semi-weekly entertainments which offer to our patients so much pleasure and contentment. We have succeeded in providing about the usual number of entertainments through parties outside of the institution. The high school children of the city who place upon our stage an annual entertainment are always welcome and afford our patients a delightful pastime. A party from town under the auspices of the Armitage Club have recently presented upon our stage a most pleasing and delightful entertainment and which was enjoyed by all. Mrs. Helen Stuart Riching entertained our patients with character reading and songs. It was pleasing and well received. Quite a number of other parties which it is not necessary to particularize have been secured throughout the year, which we can mention in commendable terms and which seemed to meet the mental requirements of our patients.

We append an itemized account of what has been expended throughout the year from the interest of the Coburn bequest.



## COBURN FUND DISBURSEMENTS.

FOR THE YEAR ENDING NOVEMBER 30, 1907, AS PER VOUCHERS IN  
TREASURER'S OFFICE.

GENERAL AMUSEMENTS.		
Paid Choir and organist .....	\$345 48	
Orchestra and band.....	672 38	\$1,017 87
SPECIAL ENTERTAINMENTS, REPAIRS, ETC.		
Paid Cony High School Minstrels, for one entertainment .....	\$25 00	
Mrs. Henry T. Elmore, for one entertainment, "Vocal and instrumental" .....	35 00	
Ida Jenness Moulton, for one entertainment, "Reader" .....	12 00	
T. H. Cuddy, for one entertainment, "Moving Pictures".....	25 00	
Prof. George Little, for one entertainment, "Chalk Talk"....	15 00	
The Armitage Club, for one entertainment, "Uncle Silas' Huskin' Bee".....	25 00	
H. Stuart Richings, for one entertainment' "Dramatic entertainer" .....	15 00	
Lewiston, Augusta and Waterville Street Railway Company, for use of special car, trolley rides for patients.....	24 00	
William Wood & Company, for books.....	4 00	
D. Appleton & Company, for books .....	8 00	
J. F. Pierce, books for library .....	107 38	
Imperial Publishing Company, for books .....	45 00	
R. W. Soule, for library case and cards .....	12 60	
Music, musical supplies for band, orchestra and choir.....	38 42	
Patients to plays, circuses, fair, car rides, shopping, etc.....	68 96	
Christmas cards.....	12 00	
Tuning and repairing pianos and organs .....	29 00	
Games and amusements for patients .....	39 05	538 38
		\$1,556 25

BIGELOW T. SANBORN,  
CHAS. E. FIELD,  
MRS. FREDERICK CONY,

*Committee on Recreation and Amusements of Patients.*

## REPORT OF SUPERINTENDENT MAINE INSANE HOSPITAL.

---

### *To the Trustees of the Maine Insane Hospital:*

The rapid succession of the seasons has marked another milestone in the history of the hospital when it becomes the duty of the resident executive officer to present for the consideration of your Board what has transpired in its management during the last twelve months, and I respectfully submit the Superintendent's sixty-seventh annual report. While additional methods are devised from year to year to meet the increasing demands of the institution, yet after all a large part of that which has been accomplished is a repetition so far as the daily routine of labors are concerned and must necessarily remain so; yet there are seasons when various exigencies arise requiring material changes calling for the exercise of new lines of thought and necessitating the pursuance of new methods.

A larger appropriation from the Legislature was obtained than any preceding year in the history of the hospital and in consequence of this unusual aid from that body, intended to be distributed for so many specific objects, it has necessarily increased the burdens and activities of your building committee and the resident officers of the institution in endeavoring to arrange suitable and practical plans to be executed and in advising such methods in building operations as when completed shall best suit the purposes for which the outlays were designed to be expended.

Unquestionably the past year has been the busiest the resident officers of the hospital have ever experienced. The increased demand for labor and higher wages during almost the entire year has made it very difficult to maintain the necessary force in the various departments of the hospital and it required

much of my time in correspondence and advertisements to obtain suitable and necessary employees. Within a month however the industrial conditions have been such as have made applications for employment much more frequent and help is now easily obtainable.

We are pleased to state that accidents among the patients and employees of the institution have been infrequent and we are able to note that but one occurrence has arisen to mar the comfort of our patients, which resulted in the death of one of the inmates by setting fire to her clothing. It was extinguished promptly but the patient had already received so severe a shock to the nervous system that death resulted.

The movement of the population has been as follows: At the commencement of the year there were remaining a total of 806 patients, 446 men and 360 women. There have been admitted since 248, 131 men and 117 women. The number under treatment has been 1,054, 577 men and 477 women. The discharges and deaths have been as follows: Total recoveries, 48, 19 men and 29 women; much improved, 18, 11 men and 7 women; improved, 17, 10 men and 7 women; unimproved, 40, 23 men and 17 women; died, 104, 59 men and 45 women; leaving at the end of the hospital year, November 30, 1907, a total of 827 patients, 455 men and 372 women. The daily average number of patients for the entire year has been 822, the largest number in the institution was 844 August 23d, and the least number was 803, which occurred December 20th of last year. The percentage of deaths to the whole number under treatment has been 9.8 per cent. The percentage of recoveries to the whole number under treatment has been 4.5 per cent and the percentage of recoveries to admissions has been 19.3 per cent.

The death rate has been a trifle higher than that of last year. So long as the disposition remains to commit persons to the hospital so far advanced in years, the mortuary record must necessarily remain larger. I have taken occasion heretofore through my annual reports to your Board and in advising relatives and municipal officers, to disparage the practice of committing this class to a hospital if it can possibly be avoided, because of the fact that when insanity occurs in persons more than seventy years of age the prognosis is exceedingly unfavor-



able and usually the disease runs a rapid course to dissolution. Our observation has demonstrated the fact that the home life of such individuals cannot be broken with impunity and usually death soon ensues from such a radical change as is necessitated in an entire relief from home environments. The medical statistics show that we are quite frequently admitting patients from sixty-five to eighty-five years of age.

#### SUPPORT OF PATIENTS.

The patients are being supported in the following manner, viz: 54 by their own means, 87 entirely by the State, 686 receiving State aid of \$1.50 per week, the towns and individuals paying the balance.

#### RECONSTRUCTIONS.

The reconstruction of the laundry, which has been under contract with R. J. Noyes of this city by day labor, has been entirely completed and occupied for several months with the exception of the old carpenter shop which is designed for a sorting room and which could not be renovated until after our new carpenter shop was completed and occupied. I am pleased to state, however, that since the completion and occupation of the latter the renovation of the one now occupied is nearly ready for its use as an adjunct to the laundry department. The building and occupation of the carpenter shop was executed promptly and it affords an exceedingly convenient and ample workshop in its practical and systematized arrangement, which must necessarily facilitate the labors of that department.

In the reconstruction of the first male wing, the contract for the renovation of which was awarded to R. J. Noyes of this city for the sum of \$37,974, the work has progressed as fast as we could expect. The building is now closed in and the masons at this period are plastering. The probabilities are that it will become sufficiently dried out so that the finish may be commenced during the midwinter and carried to completion in the early spring. It is hoped that we may not be disappointed in our predictions from the fact that we are so crowded on the male side of the hospital that an early occupation is exceedingly desirable.

The criminal insane building, placed under contract to C. E. Hoxie for the sum of \$31,755, for various causes has been delayed and the construction has not progressed so rapidly as has been desirable. As soon as the weather becomes suitable for construction in the early spring it should be pushed to completion as fast as possible, inasmuch as the management of the State Prison find themselves under the necessity of caring for a maximum number of convicts and are in urgent need of accommodations. They desire to occupy the department for the criminal insane for its legitimate purposes at the earliest date possible.

The extra fire service consisting of a cast-iron ten-inch pipe taken from the water mains near the Kennebec bridge has been laid and is practically completed with the exception of connecting up the fire pump designed for the purpose of affording ample fire pressure. This entire service will be completed in the near future and made available in case of conflagration.

The further grading and macadamizing of the Arsenal road was necessarily delayed from the fact that the work could not be undertaken until after the installation of the ten-inch water pipe which runs underneath the roadbed its entire length and which main could not be completed until too late in the season to macadamize. We are getting the material in place and the macadamizing will be done as soon as the weather is suitable early another season.

#### REPAIRS AND IMPROVEMENTS.

The covering in of the piazza at the Burleigh Pavilion has extended to the patients the benefit of a sun-bath and as it becomes a part of the day-room affords further ventilation and adds greatly to the comfort of the occupants. When all of these various changes contemplated are completed the condition of the institution will become very much strengthened in many ways.

In the process of building and reconstructing it has necessitated very many important changes in our sewerage, waterlines and steampipe equipments of the institution, so that in order to accomplish all of the necessary changes in the above appliances it has required a large additional force of mechanics and day

laborers. From the main of the ten-inch water pipe it has been necessary to construct a water system to supply the new building at the Arsenal and also that of the criminal insane wing. In addition a main has been laid from our steam system at the Arsenal building to supply the necessary wants of the new criminal building and a return pipe of four inches so that this wing will be heated through the same pipe that supplies the former structure.

Sewerage, water and steam supplies have been laid and are in operation for the new carpenter shop.

Since the occupation of the old chapel building we have labored under many inconveniences because of the lack of sufficient incline to allow the condensed steam to run to the engine house. In laying the water pipe across our lawn in front of the hospital to perfect our water supplies for fire purposes, we seized upon the advantage in taking back a two and one-half inch pipe in the same trench from the chapel building to the engine house, which offers ample incline for the escape of the condensed steam. We have also installed an extra amount of radiators for the building, which heretofore have been insufficient. This offers very much more comfort for our patients and adds very materially in the ventilation of the building.

#### FIRE APPARATUS.

The steps taken not only in obtaining an appropriation for an additional water supply to be able to combat a conflagration should fire occur, was not only a timely but a judicious consideration. In this change we have not only constructed four additional steamer hydrants but in the completion of the system two or three additional ones will be installed. This water system connects in several places with our old supply and the hospital reservoir as well.

The reorganization of the fire department, which has for a long time been placed under the direction of the Steward and Treasurer, will be the means of adding much protection in case necessity requires such service. A hose cart, hook and ladder, truck, and five hundred feet of two and one-half inch rubber-lined hose has already been added to this necessary department, and upon the completion of the building to be erected for the purpose of protecting the above appliances and other needed



equipments which have been directed to be installed at the hydrants it would seem that the institution will be well prepared to protect its inmates should a fire occur.

#### FUTURE NEEDS.

A little subsequent to the Legislature's enactment whereby all of the insane in the State who are now largely supported by the municipalities are to become chargeable and their support paid from the State treasury, I took occasion to send out a circular directed to all of the municipalities and unincorporated towns of the State and have just received the last of the replies to my interrogations. I had supposed that there were at least four hundred insane being cared for at their homes or in almshouses but have been happily surprised in finding that the returns show but two hundred and eight living and cared for under the above environments. From information obtained through the United States census extending through the last three decades we had reason to believe that insanity has decreased somewhat in the State, and our recent investigations evidently bear us out in this conclusion.

Notwithstanding the smaller number cared for outside of the institution than we had anticipated, yet it is well to bear in mind that as soon as the law comes into effect the municipal officers who have these wards of the State in their charge will be clamoring for their admission to the two hospitals.

I apprehend under the circumstances it is not too early to take into consideration the necessity of additional constructions for this class. It will be necessary at least to receive an appropriation amply sufficient to equip two additional wings as capacious or even larger than are now connected with either hospital. The two extreme wings of this institution accommodate the largest number of patients of this plant, but the legitimate limits do not exceed sixty persons each aside from the necessary rooms for their supervision, and when you take into consideration that the original capacity of the wings at Bangor were only intended for one hundred patients each it will become apparent that there must be constructed for the future wants of the insane either two exceedingly large wings or four small ones. Inasmuch as the officials of the various towns are already con-

templating the prospective change, we do not regard it as premature to present this matter to your Board for your careful consideration.

In previous reports I have advocated the importance of your considering the financial advantages which might be derived in constructing a building in close proximity to the institution for the purpose of providing an industrial department for the employment of our patients. A far more important advantage to be derived than a mere financial expediency would be observed in the increased physical and mental welfare of our people. I will thus leave the consideration of these, as they appear to me, pertinent suggestions, to be passed upon at your discretion.

#### FARM AND GARDEN.

We shall be obliged to leave the details of these two departments to the statistics which will be placed before you in the report of the Steward and Treasurer, which has not yet been completed. It may be stated, however, that it is expected that such detailed accounts will show that both the farm and garden will exhibit the usual yield of products and in some instances exceed that of former years. The hay crop particularly was exceedingly bountiful. We have suffered financially from the loss of our herd of cows, which the Cattle Commission gave directions early last spring to have slaughtered. The appropriation of five thousand dollars from the Legislature for the purpose of supplying a new herd was not to be expended before the first of October, thus offering ample time for the renovation and disinfection of the two cow stables. Consequently they have been left unoccupied through the entire season and have been thoroughly disinfected. Twenty-six cows have already been purchased and four heifers, and we shall continue purchasing as promptly as possible to the limit of the appropriation. With constant and unremitting attention in supplying cows and weeding out when necessary it will be several years before the institution will be likely to have in its possession so fine a herd as the former one before tuberculosis made its appearance.

#### OFFICIAL CHANGES.

During quite a portion of the season we have been handicapped on the medical staff of the institution in consequence of

resignations and my inability until late in the season to secure officers for these places made vacant. Dr. J. L. Davis, the interne, after a year's service resigned to go into private practice and my best wishes are extended to him in his new field of labor. Dr. J. B. Macdonald, my third assistant, accepted an invitation to become connected with a neighboring institution and severed his connection from the staff the first of August. He had rendered most valuable service and I regret that it became his duty to accept a more lucrative position. He possesses a strong intellect and was well adapted for institutional work. I bespeak for him much success in his new duties. In consequence of Dr. Macdonald's withdrawal we were obliged to place Dr. Horsman at the Island to care for the patients there, which left the institution with simply two physicians and one interne. I had been endeavoring to procure further assistance from early spring but was unsuccessful until I engaged Dr. Harris C. Barrows as interne, who came to his duties the first of August. I had already engaged Dr. Karl B. Sturgis, but the management of the Maine General Hospital could not spare him until they had secured some one to take his place. He however came to the institution a short time subsequently as interne.

In concluding this report I wish to bear evidence to the kindly interest taken in the institution throughout the year by the committee of Governor's Council and the lady visitor. I wish to express my grateful acknowledgments for the care that has been manifest in the daily routine duties of the institution by the various supervisors and many attendants. The services of my associates in office have been valuable, and during the trying ordeal that through dividen providence I was called to pass in the demise of my only daughter who to me was more precious than life itself, they offered that aid, comfort and sympathy which calls for my profound gratitude and sincere acknowledgments. I am also under deep obligations to every member of your Board for the same kindly services spontaneously imparted in this bereavement. I assure you also, gentlemen, I am not unmindful of your support and kindly consideration in many ways and chiefly in the advice and wise counsel which you have seen fit at all times to extend.



# MEDICAL STATISTICS, 1907.

TABLE No. 1.  
MOVEMENT OF POPULATION.

	Men.	Women.	Total.
Remaining November 30, 1906 .....	446	360	806
Admitted since.....	131	117	248
Number under treatment.....	577	477	1,054
DISCHARGES AND DEATHS.			
Recovered .....	19	29	48
Much improved .....	11	7	18
Improved .....	10	7	17
Unimproved .....	23	17	40
Died .....	59	45	104
Remaining November 30, 1907 .....	455	372	827

TABLE No. 2.  
ASSIGNED CAUSE OF INSANITY OF THOSE ADMITTED DURING THE YEAR, 1907.

	Men.	Women.	Total.
Alcoholism .....	18	0	18
Apoplexy .....	0	4	4
Army exposure.....	1	0	1
Bad habits .....	0	1	1
Business reverses .....	1	1	2
Child birth .....	0	5	5
Congenital .....	6	1	7
Disappointment .....	1	2	3
Domestic affliction.....	3	6	9
Epilepsy .....	2	2	4
Heredity .....	24	27	51
Ill health.....	4	8	12
Masturbation .....	6	1	7
Menopause.....	0	5	5
Morphine and cocain habit.....	1	0	1
Overstudy.....	1	0	1
Overwork and heredity .....	5	6	11
Overwork and worry .....	0	1	1
Religious excitement .....	1	0	1
Senility.....	13	4	17
Sunstroke .....	1	0	1
Surgical operation .....	1	2	3
Traumatism .....	5	0	5
Typhoid fever .....	0	1	1
Unknown .....	36	38	74
Venereal disease .....	1	0	1
Worry .....	0	2	2
Total .....	131	117	248

TABLE No. 3.  
AGES OF THOSE ADMITTED.

	Men.	Women.	Total.
From 10 to 20 years of age.....	9	8	17
" 20 " 30 " ".....	24	16	40
" 30 " 40 " ".....	30	30	60
" 40 " 50 " ".....	20	30	50
" 50 " 60 " ".....	22	17	39
" 60 " 70 " ".....	14	8	22
" 70 " 80 " ".....	9	5	14
" 80 " 90 " ".....	3	3	6
Total .....	131	117	248

TABLE No. 4.  
SOCIAL CONDITION OF THOSE ADMITTED.

	Men.	Women.	Total.
Married .....	43	48	91
Single.....	70	42	112
Widowed.....	12	25	37
Divorced.....	6	2	8
Total.....	131	117	248

TABLE No. 5.  
DURATION OF INSANITY PRIOR TO ADMISSION.

	Men.	Women.	Total.
Not exceeding 1 week.....	20	9	29
" " 1 month.....	32	13	45
" " 3 months.....	27	22	49
" " 6 " ".....	9	12	21
" " 9 " ".....	2	4	6
" " 12 " ".....	6	7	13
" " 2 years.....	6	8	14
" " 3 " ".....	7	9	16
" " 4 " ".....	2	4	6
" " 5 " ".....	2	5	7
" " 10 " ".....	5	9	14
" " 15 " ".....	2	3	5
" " 30 " ".....	1	4	5
Congenital.....	7	1	8
Unknown.....	3	7	10
Total.....	131	117	248

Table No. 6.  
MONTHLY ADMISSION.

	Men.	Women.	Total.
December, 1906.....	10	12	22
January, 1907.....	8	8	16
February, ".....	13	15	28
March, ".....	11	5	16
April, ".....	5	14	19
May, ".....	4	8	12
June, ".....	13	11	24
July, ".....	17	11	28
August, ".....	17	11	28
September, ".....	13	8	21
October, ".....	8	7	15
November, ".....	12	7	19
Total.....	131	117	248

Table No. 7.  
TIME OF TREATMENT OF PATIENTS DISCHARGED RECOVERED.

	Men.	Women.	Total.
Not exceeding 3 Months.....	5	7	12
" " 6 ".....	7	10	17
" " 9 ".....	3	4	7
" " 12 ".....	2	1	3
" " 2 Years.....	1	5	6
" " 3 ".....	0	1	1
" " 4 ".....	1	1	2
Total.....	19	29	48

Table No. 8.  
CAUSES OF DEATH.

	Men.	Women.	Total.
Acute Delirium.....	1	0	1
Acute Indigestion.....	2	0	2
Apoplexy.....	8	6	14
Broncho Pneumonia.....	0	1	1
Epilepsy.....	5	3	8
Exhaustion following Mania.....	5	12	17
Exhaustion following Melancholia.....	5	5	10
Nephritis Chronic.....	5	4	9
Nephritis Acute.....	0	2	2
Organic Brain Disease.....	3	5	8
Organic Valvular Disease of Heart.....	6	0	6
Paresis.....	8	1	9
Phthisis Pulmonalis.....	3	2	5
Senile Dementia.....	6	3	9
Septicemia.....	1	0	1
Shock from Burn.....	0	1	1
Tuberculosis Intestinal.....	1	0	1
Total.....	59	45	104



TABLE No. 9.  
MONTHLY MORTALITY.

	Men.	Women.	Total.
December, 1906.....	4	4	8
January, 1907.....	5	4	9
February, ".....	9	1	10
March, ".....	0	4	4
April, ".....	8	6	14
May, ".....	3	0	3
June, ".....	5	4	9
July, ".....	3	5	8
August, ".....	6	2	8
September, ".....	5	5	10
October, ".....	5	5	10
November, ".....	6	5	11
Total.....	59	45	104

TABLE No. 10.  
AGE AT DEATH.

	Men.	Women.	Total.
From 10 to 20 years.....	1	0	1
" 20 to 30 ".....	5	4	9
" 30 to 40 ".....	5	9	14
" 40 to 50 ".....	10	11	21
" 50 to 60 ".....	14	9	23
" 60 to 70 ".....	15	8	23
" 70 to 80 ".....	7	3	10
" 80 to 90 ".....	2	1	3
Total.....	59	45	104
Average age at death 51.6 years.			

TABLE No. 11.  
APPROXIMATE DURATION OF INSANITY PRIOR TO DEATH.

	Men.	Women.	Total.
1 month.....	3	2	5
3 months.....	7	5	12
9 months.....	3	3	6
1 year.....	6	5	11
2 years.....	16	11	27
5 ".....	5	7	12
10 ".....	7	4	11
15 ".....	2	2	4
20 ".....	5	1	6
25 ".....	2	2	4
30 ".....	2	3	5
40 ".....	1	0	1
Total.....	59	45	104

TABLE No. 12.  
OCCUPATION OF THOSE ADMITTED.

	Men.	Women.	Total.
Blacksmith . . . . .	2	0	2
Box manufacturer . . . . .	1	0	1
Cab driver . . . . .	1	0	1
Cabinet maker . . . . .	1	0	1
Carpenter . . . . .	2	0	2
Clergyman . . . . .	1	0	1
Clerk . . . . .	6	0	6
Cook . . . . .	0	1	1
Domestic . . . . .	0	3	3
Dressmaker . . . . .	0	3	3
Farmer . . . . .	20	0	20
Fisherman . . . . .	1	0	1
Gunsmith . . . . .	1	0	1
Hotel keeper . . . . .	2	0	2
Housewife . . . . .	0	78	78
Laborer . . . . .	37	0	37
Laundryman . . . . .	1	0	1
Laundress . . . . .	0	1	1
Lawyer . . . . .	1	0	1
Lumberman . . . . .	1	0	1
Liveryman . . . . .	2	0	2
Merchants . . . . .	3	0	3
Mill operator . . . . .	4	7	11
Motor men . . . . .	1	0	1
None . . . . .	13	12	25
Nurse . . . . .	0	2	2
Painter . . . . .	2	0	2
Paper hanger . . . . .	1	0	1
Peddler . . . . .	1	0	1
Policeman . . . . .	1	0	1
Restaurant keeper . . . . .	1	0	1
Sailor . . . . .	3	0	3
School boy . . . . .	4	0	4
School girl . . . . .	0	4	4
Salesman . . . . .	2	0	2
Shoemaker . . . . .	6	2	8
Stonecutter . . . . .	3	0	3
Student . . . . .	1	2	3
Surveyor . . . . .	1	0	1
Teacher . . . . .	0	2	2
Teamster . . . . .	4	0	4
Total . . . . .	131	117	248

TABLE No. 13.  
RESIDENCE OF THOSE ADMITTED.

	Men.	Women.	Total.
Auburn...	5	6	11
Auburn Jail...	3	0	3
Abbot...	0	1	1
Alfred...	0	2	2
Alfred Jail...	1	0	1
Albion...	1	0	1
Augusta...	5	5	10
Augusta Jail...	1	0	1
Bath...	1	1	2
Belfast...	3	0	3
Bethel...	2	1	3
Belgrade...	1	0	1
Benton...	1	0	1
Bristol...	2	0	2
Briddeford...	2	3	5
Bowdoinham...	0	1	1
Brunswick...	0	1	1
Buckfield...	0	1	1
Buxton...	1	1	2
Canton...	1	0	1
China...	1	0	1
Chesterville...	0	1	1
Cornish...	1	0	1
Dover...	0	1	1
Damariscotta...	1	0	1
Dover Jail...	1	0	1
Eden...	1	0	1
Elliott...	0	1	1
Fairfield...	3	0	3
Foxcroft...	1	0	1
Freeport...	1	1	2
Farmington Jail...	1	0	1
Farmingdale...	1	4	5
Falmouth...	2	0	2
Gardiner...	1	1	2
Georgetown...	0	1	1
Gorham...	0	1	1
Hollis...	0	1	1
Hallowell...	1	0	1
Hiram...	0	1	1
Jefferson...	1	0	1
Kittery...	1	0	1
Kennebunk...	0	1	1
Lewiston...	8	6	14
Limerick...	0	1	1
Lisbon...	0	1	1
Litchfield...	1	1	2
Mechanic Falls...	1	0	1
Monson...	0	1	1
New Gloucester...	1	1	2
Newfield...	1	0	1
Nobleboro...	0	1	1
Norway...	1	2	3
Norridgewock...	1	1	2
North Berwick...	1	0	1
Oakland...	1	1	2
Old Orchard...	1	0	1
Oxford...	0	1	1
Peru...	0	1	1
Phillips...	1	0	1
Piscataquis Jail...	1	0	1
Pownal...	0	1	1
Paris...	0	2	2
Philipsburg...	0	1	1
Pittsfield...	2	1	3
Portland...	19	22	41
Portland Jail...	5	0	5
Paris Jail...	1	0	1
Randolph...	2	0	2



TABLE No. 13—Concluded.

	Men.	Women.	Total.
Readfield.....	0	1	1
Rome.....	1	0	1
Rockland.....	3	3	6
Rockport.....	0	3	3
Richmond.....	1	1	2
Robbinston.....	1	0	1
Rumford.....	2	0	2
Sanford.....	3	3	3
Sebago.....	1	0	1
South Portland.....	2	2	4
Saint Albans.....	1	1	2
Searsport.....	0	1	1
Saco.....	0	2	2
Skowhegan.....	0	1	1
South Berwick.....	2	0	2
Sumner.....	1	0	1
Stonington.....	0	3	3
Turner.....	1	1	2
Thomaston.....	1	1	2
Union.....	1	0	1
Unity.....	1	1	2
Vinalhaven.....	0	1	1
Wales.....	1	0	1
Whitefield.....	0	1	1
Waldoboro.....	2	0	2
Washington.....	1	1	2
Waterville.....	4	4	8
Wilton.....	0	1	1
Willimantic.....	1	0	1
Wiscasset.....	0	1	1
Wells.....	0	1	1
Windsor.....	0	1	1
Woolwich.....	1	1	2
Winthrop.....	1	1	2
Winslow.....	2	0	2
York.....	0	1	1
Total.....	131	117	248

TABLE No. 14.

## NUMBER OF ADMISSIONS OF THOSE ADMITTED.

	Men.	Women.	Total.
Admitted the first time.....	108	97	205
“ “ second time.....	13	12	25
“ “ third time.....	4	5	9
“ “ fourth time.....	5	3	8
“ “ sixth time.....	1	0	1
Total .....	131	117	248

TABLE No. 15.

## RELIGION OF THOSE ADMITTED.

	Men.	women.	Total.
Catholic .....	22	22	44
Protestant .....	103	94	197
Jew .....	2	1	3
Unknown .....	4	0	4
Total .....	131	117	248

TABLE No. 16.

## NATIVITY OF THOSE ADMITTED.

	Men.	Women.	Total.
Austria .....	1	1	2
Canada .....	5	2	7
England .....	0	1	1
Germany .....	0	2	2
Ireland .....	4	5	9
Italy .....	2	0	2
Maine .....	88	80	168
Massachusetts .....	1	2	3
Montana .....	1	0	1
New Brunswick .....	1	0	1
New Hampshire .....	1	3	4
New York .....	1	2	3
Nova Scotia .....	2	3	5
Prince Edward's Island .....	2	2	4
Rhode Island .....	1	1	2
Russia .....	3	0	3
Scotland .....	1	3	4
Unknown .....	17	10	27
Total .....	131	117	248

TABLE No. 17.  
TYPE OF DISEASES OF THOSE ADMITTED.

	Men.	Women.	Total.
Exhaustion psychoses:			
Acquired neurasthenia .....	0	6	6
Acute delirium .....	3	0	3
Infection psychoses .....	0	2	2
Intoxication psychoses:			
Acute alcoholism .....	6	0	6
Alcoholic delusional insanity .....	2	0	2
Alcoholism and morphinism .....	2	0	2
Chronic alcoholism .....	6	0	6
Morphinism .....	0	1	1
Morphinism and cocaineism .....	1	0	1
Involution psychoses:			
Affective melancholia .....	6	10	16
Senile Dementia .....	14	9	23
Manic-depressive insanity .....	37	58	95
Organic cerebral affections .....	6	3	9
Paranoia .....	13	2	15
General neuroses:			
Epileptic insanity .....	2	4	6
Constitutional psychopathic states:			
Mental instability .....	1	1	2
Sexual perversion .....	3	2	5
Paresis .....	6	0	6
Dementia præcox .....	12	12	24
Defective mental development:			
Moral insanity .....	2	2	4
Imbecility .....	3	5	8
Idiocy .....	2	0	2
Not insane. ....	4	0	4
Total .....	131	117	248



TABLE No. 18.

SHOWING THE OPERATIONS OF THE HOSPITAL FROM ITS COMMENCEMENT TO THE PRESENT TIME.

Year.	Admitted.	Discharged.	Whole number under treatment.	Recovered.	Improved.	Unimproved.	Died.	Greatest number in hospital on any day.	Least number in hospital on any day.	Remaining at the end of year.	Daily average number for the year.
1840-1.....	105	79	133	33	20	20	6	70	28	54	48
1841-2.....	87	76	141	36	16	18	6	73	50	65	62
1842-3.....	82	79	147	31	27	17	4	72	58	68	65
1843-4.....	83	75	151	32	18	22	3	79	65	76	70
1844-5.....	99	90	175	38	22	23	7	89	72	85	80
1845-6.....	102	87	187	46	22	14	5	107	79	100	93
1846-7.....	124	100	224	53	17	20	10	125	98	124	108
1847-8.....	128	125	252	60	31	14	20	135	117	127	112
1848-9.....	123	123	250	60	28	17	18	135	118	127	126
1849-50.....	128	109	253	58	20	16	15	148	126	144	137
1850-1.....	90	102	234	51	40	52	39	155	52	52	75
1851-2.....	105	72	157	36	11	16	9	84	52	84	78
1852-3.....	124	89	208	45	14	15	15	119	84	119	109
1853-4.....	110	114	229	49	15	18	32	119	114	115	109
1854-5.....	128	88	243	41	14	14	19	155	114	155	134
1855-6.....	149	114	304	54	22	19	19	194	151	190	167
1856-7.....	144	126	334	69	24	19	14	215	190	208	204
1857-8.....	126	126	334	59	25	18	24	225	205	208	213
1858-9.....	149	120	357	58	22	23	17	240	205	337	222
1859-60.....	136	133	373	63	22	17	31	246	227	240	236
1860-1.....	135	123	375	55	25	16	27	255	239	252	248
1861-2.....	125	119	377	57	24	19	19	263	244	258	254
1862-3.....	118	111	376	52	21	14	24	266	242	265	254
1863-4.....	124	135	389	49	22	11	53	273	247	254	263
1864-5.....	142	119	396	47	25	23	24	282	254	277	272
1865-6.....	135	136	412	61	29	13	33	287	267	276	277
1866-7.....	150	123	426	54	27	11	31	303	276	308	291
1867-8.....	165	129	468	63	23	18	27	341	302	339	319
1868-9.....	150	152	489	68	28	14	42	351	332	337	342
1869-70.....	130	122	467	48	19	18	37	348	330	345	339
1870-1.....	174	151	519	58	28	21	44	376	345	368	363
1871-2.....	202	177	570	79	34	19	45	404	368	393	385
1872-3.....	200	182	593	83	36	20	43	416	388	411	400
1873-4.....	189	207	600	61	33	61	52	420	393	393	406
1874-5.....	188	178	581	66	31	27	52	408	389	403	398
1875-6.....	166	184	589	68	33	31	52	408	384	405	398
1876-7.....	194	188	599	74	35	28	46	423	397	416	411
1877-8.....	188	186	604	56	45	37	48	423	406	418	415
1878-9.....	196	195	614	58	52	60	30	432	399	419	415
1879-80.....	188	171	607	57	38	42	38	439	390	436	412
1880-1.....	215	201	651	56	57	42	46	453	426	450	442
1881-2.....	194	189	644	71	35	34	43	465	433	461	449
1882-3.....	208	205	669	55	42	22	88	467	430	464	450
1883-4.....	203	207	667	59	31	16	101	472	443	460	454
1884-5.....	249	228	709	80	54	12	77	488	459	486	474
1885-6.....	231	189	717	66	56	7	60	543	484	528	506
1886-7.....	226	202	754	82	52	14	54	556	527	552	543
1887-8.....	250	224	802	76	48	19	81	600	552	578	580
1888-9.....	225	223	803	65	60	22	76	599	561	580	579
1889-90.....	253	207	833	65	52	17	73	634	577	626	612
1890-1.....	245	198	871	63	47	18	70	677	626	673	649
1891-2.....	269	257	942	71	72	25	89	697	668	685	685
1892-3.....	287	301	972	75	88	55	88	714	671	671	693
1893-4.....	284	275	955	84	51	36	104	706	668	680	680
1894-5.....	274	248	954	95	54	34	65	712	680	706	698
1895-6.....	240	237	946	58	70	20	80	717	690	709	703
1896-7.....	255	251	964	52	95	38	81	737	710	713	722
1897-8.....	234	214	947	42	76	35	61	740	708	732	727
1898-9.....	249	235	982	48	37	21	105	771	732	747	747
1899-1900.....	273	246	1,020	61	49	32	107	782	748	771	764
1900-1901.....	206	377	977	66	92	117	102	776	600	600	702
1901-1902.....	203	179	803	46	28	16	82	631	596	631	607
1902-1903.....	209	179	840	57	31	17	77	668	629	664	646
1903-1904.....	200	160	864	48	26	11	77	710	663	704	689
1904-1905.....	216	201	914	63	38	11	89	728	701	713	710
1905-1906.....	278	185	991	47	18	22	90	809	712	806	739
1906-1907.....	249	227	1,054	48	35	40	104	844	808	827	822

Respectfully submitted,

BIGELOW T. SANBORN, *Superintendent.*

Maine Insane Hospital, Augusta, November 30, 1907.

# FINANCIAL REPORT OF COMMITTEE ON CHASE ISLAND HOSPITAL.

AUGUSTA, MAINE, November 30, 1907.

*To the Trustees of the Maine Insane Hospital:*

GENTLEMEN:—In accordance with the resolve approved February 13, 1907, (see Chapter 30, Laws of 1907, Page 1446) appropriating seven thousand five hundred dollars for the year 1907, and two thousand five hundred dollars for the year 1908, for the following purposes:

The construction of an additional building, a bath and swimming pool, a gasoline launch, salary of caretaker, transportation of patients, officers, employees, additional bedding, repairs and cost of running launch.

We herewith submit report of cash received on account of appropriation and disbursements for the year ending November 30, 1907.

1907.		RECEIPTS.		
June 17.	To cash from State treasurer.....	\$5,000 00		
29.	cash from State treasurer (re-imbusement) .....	411 46		
Oct. 10.	cash from State treasurer.....	2,500 00		
Nov. 30.	Maine Insane Hospital for 1½ dozen chairs .....	51 16		
	Balance Convalescent Insane Hospital account, amount in excess of cost of subsistence .....	73 73	\$8,086 3	
		DISBURSEMENTS.		
Paid treasurer of the Maine Insane Hospital for amount expended in excess of receipts for maintenance and operation of Convalescent Insane Hospital at Chase Island for the season of 1906 .....		\$411 46		
Paid R. J. Noyes, contractor for building "Bungalow" .....		2,988 00		
F. W. Webb Mfg. Co. for plumbing fixtures, pipe, fittings, etc. ....		78 17		
Taber & Reid for labor of plumber .....		55 00		
Maine Insane Hospital for plumbing materials, etc. ....		15 02		
McKenney & Waterbury Co., for electrical fixtures .....		75 27		
Kennebec Light & Heat Co., for labor and material electrical wiring .....		58 01		
Coombs & Gibbs, architects for plans, specifications, etc., for "Bungalow" .....		105 00		
R. J. Noyes, labor and material, repairing and painting Chase pavilion .....		190 43		
Brooks Hardware Co., for paint, hardware, etc. ....		94 45		
A. L. Mitchell Co., for furniture, etc. ....		295 11		
E. W. Soule, for window shades .....		15 05		
Emerson, Adams Co., for bedding, table linen, etc. ....		137 47		
D. H. McConnell Co., for table cutlery .....		18 69		
Pearl Emerson, for launch "Whin" 2½ H. P. ....		150 00		
A. R. Conery, for launch "Gen. Knox" 15 H. P. ....		350 00		
Bedding (Mattresses, pillows, sheets, etc.) .....		872 85		
New England Tank & Tower Co., repairs on gasoline engine		17 75		
Salary of caretaker and use of launch .....		680 00		
Freight and express, transportation of patients, officers, telephones, telegrams, etc. (not charged to Chase Island support account) .....		1,101 00	\$7,708 83	
1907.				
Nov. 30.	Balance on hand, unexpended .....		\$327 51	
			\$8,086 34	

Respectfully submitted,

EDWARD E. CHASE,

CHARLES E. FIELD,

Mrs. FREDERICK CONY.

*Committee on Chase Island Hospital.*

# REPORT OF BUILDING COMMITTEE ON FIRST MALE WING.

AUGUSTA, MAINE, November 30, 1907.

*To the Trustees of the Maine Insane Hospital:*

GENTLEMEN:—In accordance with the resolve approved February 15, 1907, (see Chapter 35, Laws of 1907, Page 1448.) RESOLVED: "There there be and hereby is appropriated the sum of forty-five thousand dollars, for the use of the Maine Insane Hospital, for the purpose of reconstructing the first male wing. Said sum to be expended under the direction of the trustees of insane hospitals."

We herewith submit our report of cash received on account of the appropriation and disbursements for the year ending November 30, 1907.

1907.		RECEIPTS.		
June 29.	To cash received from State treasurer .....	\$5,000 00		
Aug. 28.	cash received from State treasurer .....	5,000 00		
Sept. 13.	cash received from State treasurer .....	5,000 01		
Oct. 10.	cash received from State treasurer .....	5,000 00		
Nov. 20.	cash received from State treasurer .....	10,000 00	\$30,000 00	
		DISBURSEMENTS.		
Paid R. J. Noyes, contractor, renovating .....		\$14,500 00		
Renovating first male wing account, labor, men, teams, material, etc. ....		219 82		
National Fire Proofing Co., material .....		2,500 00		
American Bridge Co., steel construction .....		2,766 32		
Brooks Hardware Co., material .....		20 65		
Eastern Maine Insane Hospital trustees, expenses visiting other hospitals .....		185 00		
Kennebec Light & Heat Co., electric wiring, labor and material .....		332 98		
W. W. Carman, steam heating, material and labor .....		508 40		
McKenney & Waterbury Co., electrical fixtures .....		327 20		
Advertising proposals .....		65 07		
		PLUMBING AND WATER PIPING.		
Fairbanks Co., valves, etc .....		132 27		
American Tube Works, pipe, etc .....		615 29		
F. W. Webb Mfg. Co., pipe, etc .....		102 78		
Peck Bros. Co., fittings .....		52 27		
Heating and ventilating account, labor, men, teams, material, etc .....		46 35		
Plumbing account, labor of men, material, etc .....		5 35		
Water piping account, labor, men, teams, material, etc ..		401 25	\$22,681 00	
1907.				
Nov. 30.	Balance unexpended .....		7,319 00	
Dec. 1.	Balance cash on hand unexpended .....	\$7,319 00	\$30,000 00	

Respectfully submitted,

GEO. E. MACOMBER,  
Mrs. FREDERICK CONY,  
THOMAS WHITE,

*Building Committee.*



# REPORT OF COMMITTEE ON THE CRIMINAL INSANE BUILDING.

AUGUSTA, MAINE, November 30, 1907.

*To the Trustees of the Maine Insane Hospital:*

GENTLEMEN:—In accordance with the resolve approved March 6, 1907, (see Chapter 82, Laws of 1907, Page 1463.) RESOLVED: "That there be and is hereby appropriated the sum of forty thousand dollars for the purpose of constructing a suitable building for the criminal insane upon the arsenal grounds of the Maine Insane Hospital, said appropriation to be expended under the direction of the Trustees of Insane Hospitals."

We herewith submit our report of cash received on account of the appropriation and disbursements for the year ending November 30, 1907.

RECEIPTS.			
1907.			
Aug. 21.	To cash from State treasurer .....	\$2,000 00	
Oct. 10.	cash from State treasurer .....	5,000 00	
Nov. 20.	cash from State treasurer .....	10,000 00	\$17,000 00
DISBURSEMENTS.			
	Paid C. E. Hoxie, contractor.....	3,200 00	
	Eastern Maine insane hospital bill trustees		
	travelling expenses visiting other hospitals	120 00	
	Advertising for proposals .....	53 02	
	Criminal insane building account labor, men,		
	teams, material, etc .....	160 80	
STEAM LINE.			
	Paid Brooks Hardware Company, materials.....	87 72	
	Portland Stone Ware company, pipe and		
	cement .....	1,025 10	
	W. W. Carman for material, labor, etc.....	2,006 06	
	Criminal insane building, steam line account,		
	labor, men, teams, materials, etc .....	1,527 75	8,180 45
1907.			
Nov. 30.	Balance unexpended .....		\$8,819 55
Dec. 1.	Balance cash on hand, unexpended.....	\$8,819 55	\$17,000 00

Respectfully submitted,

GEO. E. MACOMBER,  
Mrs. FREDERICK CONY,  
THOMAS WHITE,

*Building Committee.*

# REPORT OF BUILDING COMMITTEE.

## WATER SUPPLY AND FIRE PUMP.

AUGUSTA, MAINE, November 30, 1907.

*To the Trustees of the Maine Insane Hospital:*

GENTLEMEN:—In accordance with the resolve approved March 22, 1907, (see Chapter 139, Laws of 1907, Page 1486) appropriating seventy-three hundred dollars (\$7,300.00) for water pipe and laying of the same through hospital and arsenal grounds for the conveyance of additional water and the installing of a pump for fire purposes, we herewith submit our report of cash received on account of the appropriation and disbursements for the year ending November 30, 1907.

1907. RECEIPTS.			
Aug. 28.	To cash from State treasurer .....	\$2,300 00	
Oct. 10.	cash from State treasurer .....	2,500 00	
Nov. 20.	cash from State treasurer .....	2,500 00	\$7,300 00
DISBURSEMENTS.			
Paid Kennebec Light and Heat Company, (coke) .....		\$7 00	
Fairbanks Company, valves, etc .....		108 00	
Davis and Farnum Manufacturing Company, pipe, etc .....		122 55	
W. W. Carman, labor, men and material .....		519 88	
F. A. Houdlette and Son, pipe and fittings .....		1,048 67	
Knowles Steam Pump Works, fire pump .....		820 00	
Augusta Water District, labor and material .....		4,729 09	
Water service account labor, men, teams, material, etc .....		1,807 04	
		\$9,162 25	
Amount expended in excess of appropriation .....			1,862 23
		\$9,162 25	\$9,162 25

Respectfully submitted,

GEO. E. MACOMBER,  
Mrs. FREDERICK CONY,  
THOMAS WHITE,

*Building Committee.*

# REPORT OF BUILDING COMMITTEE. ON LAUNDRY.

AUGUSTA, MAINE, November 30, 1907.

*To the Trustees of the Maine Insane Hospital:*

GENTLEMEN:—In accordance with the resolve approved February 13, 1907 (see Chapter 28, Laws of 1907, Page 1445) appropriating eighteen thousand three hundred eighty-five dollars (\$18,385.00) for rebuilding laundry, furnishing and machinery, we herewith submit our report of cash received on account of the appropriation and disbursements for the year ending November 30, 1907.

1907. RECEIPTS.		
June 29.	To cash from State treasurer. ....	\$18,385 00 \$18,385 00
DISBURSEMENTS.		
Paid Augusta Lumber Co., material. ....		\$2 04
Taber & Reid, material. ....		11 59
Brooks Hardware Co., material. ....		37 84
F. W. Webb Mfg. Co., material. ....		41 80
McKenney & Waterbury Co., electrical fixtures. ....		84 75
Kennebec Light & Heat Co., electrical wiring and material. ....		591 22
W. W. Carman, labor and material. ....		905 22
R. J. Noyes, labor, men and material rebuilding. ....		8,000 00
Employees loss sustained, clothing, etc. ....		210 00
Laundry fire account, labor, men, teams, material, etc. ....		1,343 25
Geo. Fuller's Sons, labor and material. ....		279 23
Empire Laundry Machinery Co., laundry machinery, labor, etc. ....		3,846 49
Laundry machinery account, labor, men, teams, material, etc. ....		204 45
Balance unexpended. ....		\$15,557 10
		2,827 90
Nov. 30.	Balance cash on hand unexpended. ....	\$2,827 90 \$18,385 00

Respectfully submitted,

GEO. E. MACOMBER,  
Mrs. FREDERICK CONY,  
THOMAS WHITE,

*Building Committee.*

# REPORT OF BUILDING COMMITTEE.

## NEW CARPENTER SHOP.

AUGUSTA, MAINE, November 30, 1907.

*To the Trustees of the Maine Insane Hospital:*

GENTLEMEN :—In accordance with the resolve approved February 13, 1907 (see Chapter 28, Laws of 1907, Page 1445) appropriating five thousand dollars (\$5000.00) for new carpenter shop, we herewith submit our report of cash received on account of the appropriation and disbursements for the year ending November 30, 1907.

1907.	RECEIPTS.		
June 29.	To cash from State treasurer .....	\$5.00C 00	\$5,000 00
	DISBURSEMENTS.		
Paid	Portland Stone Ware Co. for channel pipe.....	\$25 00	
	Kennebec Light and Heat Company, for material and labor .....	533 20	
	W. W. Carman, material and labor.....	917 35	
	R. J. Noyes, material and labor.....	7,031 73	
	New carpenter shop account, labor, men, teams and material .....	1,282 89	
		\$9,795 17	
	Amount expended in excess of appropriation .....		4,795 17
		\$9,795 17	\$9,795 17

Respectfully submitted,

GEO. E. MACOMBER,  
Mrs. FREDERICK CONY,  
THOMAS WHITE,

*Building Committee.*



# STEWARD AND TREASURER'S REPORT.

## *To the Trustees of the Maine Insane Hospital:*

I herewith present my report of the financial standing of the Maine Insane Hospital for the year ending November 30, 1907.

## **TOTAL RECEIPTS AND DISBURSEMENTS OF CASH FOR THE YEAR ENDING NOVEMBER 30, 1907.**

DR.			
Balance of cash on hand December 1, 1906 .....	\$4,238	72	
Receipts for year, hospital account .....	199,026	59	
Received from State of Maine, account Coburn fund .....	2,000	00	
Received from State of Maine, account appropriation completion arsenal building, steam line and heating .....	11,369	30	
Received from State of Maine, account appropriation enclosing arsenal piazza .....	600	00	
Received from State of Maine, account appropriation rebuilding laundry .....	18,385	00	
Received from State of Maine, account appropriation rebuilding green house .....	1,500	00	
Received from State of Maine, account appropriation for new carpenter shop .....	5,000	00	
Received from State of Maine, account appropriation for slaughter house .....	1,000	00	
Received from State of Maine, account appropriation for completing arsenal road and concrete sidewalk .....	5,000	00	
Received from State of Maine, account appropriation reimbursement for amount due treasurer hospital expended at Chase island over amount of appropriation .....	411	46	
Received from State of Maine, account appropriation renovating first male wing .....	30,000	00	
Received from State of Maine, account appropriation purchasing herd of cattle .....	3,000	00	
Received from State of Maine, account appropriation fire and water service .....	7,300	00	
Received from State of Maine, account appropriation for criminal insane building .....	17,000	00	
Received from State of Maine, account appropriation for Chase island .....	7,500	00	\$313,331 07
CR.			
Disbursements, hospital account .....	\$217,715	43	
Disbursements, for completion of arsenal building, etc. ....	11,389	30	
Disbursements, account Coburn fund .....	1,556	25	
Disbursements, for enclosing arsenal piazza in glass .....	600	00	
Disbursements, account appropriation for rebuilding laundry, furnishings and machinery .....	15,557	10	
Disbursements, account appropriation for new carpenter shop .....	5,000	00	
Disbursements, account appropriation for completing arsenal road and concrete sidewalk .....	604	55	
Disbursements, account appropriation for amount due treasurer of hospital .....	411	46	
Disbursements, account appropriation renovation first male wing .....	22,681	00	
Disbursements, account appropriation for purchasing herd of cattle .....	360	00	
Disbursements, account appropriation for fire and water service .....	7,300	00	
Disbursements, account appropriation for construction criminal insane building .....	8,180	45	
Disbursements, account appropriation for Chase island bungalow, etc .....	7,297	37	
Disbursements, account appropriation for copper aprons and fire-proof stairways Harlow and Sanborn wings .....	2,332	89	
Disbursements, account appropriation for furnishing arsenal building .....	67	97	
Balance of cash on hand December 1, 1907 .....	12,297	30	\$313,331 07

### COMPARATIVE STATEMENT "A".

#### Of Resources and Liabilities, November 30, 1906.

RESOURCES—SUPPLIES IN STOCK.		
Cash on hand .....	\$4,238 72	
Due from State of Maine for support of patients.....	11,750 17	
Due from towns and individuals for support of patients....	33,327 08	
Provisions, groceries, crockery and furniture on hand, per inventory .....	16,542 82	
Dry goods, clothing, etc., on hand, per inventory .....	8,393 46	
Coal on hand, per inventory .....	11,463 54	
Medical supplies on hand, per inventory.....	2,062 83	
Horses, cows, hogs and produce on hand, per inventory ....	28,884 47	
Repairs and improvements, pipe, fittings, lumber and materials on hand, per inventory .....	9,657 76	
Expense, stationery, books and office materials on hand per inventory .....	446 07	
Real estate, Norton house, purchased in 1886 .....	900 06	
Real estate, Hoyt house, purchased in 1890 .....	2,500 00	
Real estate, Severance farm, purchased in 1893 .....	2,000 00	
Real estate, Thorne farm, purchased in 1893.....	4,500 00	
		\$136,666 72
LIABILITIES.		
Due firms and individuals, account supplies .....	\$38,538 95	
Due employees per pay roll.....	4,684 17	
Amusement fund, Orne bequest (1883).....	1,000 00	
Coburn fund, balance interest in treasury.....	3,570 98	
Appropriation furnishings for arsenal building balance unexpended .....	67 97	
Appropriation Copper aprons and fire-proof stairways, Harlow and Sanborn wings, balance unexpended.....	2,332 89	
		50,194 96
Net resources as per hospital account "A" in annual statement November 30, 1906.....		\$86,471 76

### COMPARATIVE STATEMENT "B".

#### Of Resources—Supplies in Use November 30, 1906.

Dispensary department, medical instruments, furnishings, etc., on hand, per inventory.....	\$1,721 60	
Farm department, agricultural implements, carts, carriages, sleds, sleighs, tools, etc., on hand per inventory....	8,867 62	
Greenhouse department, plants, pots, implements, etc., on hand, per inventory .....	1,822 51	
Hospital furnishings department, furniture, bedding, fixtures, household materials, etc., on hand, per inventory..	61,064 08	
Repairs and improvements department, engineer's, blacksmith's, carpenter's, painter's, mason's and plumber's tools, implements, etc., on hand per inventory .....	3,697 07	
Amusement fund, principal of Orne bequest (1883).....	1,000 00	
Net resources as per hospital account "B" in annual statement, November 30 1906.....		\$78,163 88

**COMPARATIVE STATEMENT "A".**  
**Of Resources and Liabilities November 30, 1907.**

RESOURCES—SUPPLIES IN STOCK.		
Cash on hand .....	\$12,297 30	
Due from State of Maine for support of patients .....	18,715 92	
Due from towns and individuals for support of patients....	38,753 94	
Provisions, groceries, crockery and furniture on hand, per inventory.....	19,029 22	
Dry goods, clothing, etc., on hand, per inventory .....	12,000 77	
Coal on hand per inventory.....	11,851 84	
Medical supplies on hand per inventory .....	1,500 85	
Horses, cows, hogs and produce on hand, per inventory....	23,040 19	
Repairs and improvements, pipe, fittings, lumber and materials on hand, per inventory.....	12,940 32	
Expense, stationery, books and office materials on hand, per inventory.....	575 71	
Real estate, Sorton house, purchased in 1886.....	900 00	
Real estate, Hoyt house, purchased in 1890 .....	2,500 00	
Real estate, Severance farm, purchased in 1893 .....	2,000 06	
Real estate, Thorne farm, purchased in 1893.....	4,500 00	
		\$161,506 06
LIABILITIES.		
Due firms and individuals, account supplies.....	\$45,693 91	
Due employees, per pay roll.....	4,973 40	
Amusement Fund, Orne bequest, (1883) .....	1,000 00	
Coburn fund, balance interest in treasury .....	4,014 73	
Appropriation, first male wing, balance unexpended.....	7,319 00	
Appropriation, laundry, balance unexpended.....	2,827 99	
Appropriation, green house, balance unexpended .....	1,500 00	
Appropriation, slaughter house, balance unexpended.....	1,000 00	
Appropriation, criminal insane building, balance unexpended .....	8,819 55	
Appropriation, arsenal road, balance unexpended.....	4,395 45	
Appropriation, purchasing cattle, balance unexpended.....	2,640 00	
		\$4,183 94
Net resources, as per hospital account "A" in annual statement, November 30, 1907 .....		\$77,322 12

**COMPARATIVE STATEMENT "B".**  
**Of Resources—Supplies in Use November 30, 1907.**

Dispensary department, medical instruments, furnishings, etc., on hand, per inventory .....	\$1,596 09	
Farm department, agricultural implements, carts, carriages, sleds, sleighs, tools, etc., on hand, per inventory .....	8,651 88	
Greenhouse department, plants, pots, implements, etc., on hand, per inventory .....	1,603 55	
Hospital furnishings department, furniture, bedding, fixtures, household materials, etc., on hand, per inventory ..	65,409 80	
Repairs and improvements department, engineer's, blacksmith's, carpenter's, painter's, mason's, and plumber's tools, implements, etc., on hand, per inventory .....	3,698 23	
Amusement fund, principal of Orne bequest (1883) .....	1,000 00	
Net resources, as per hospital account "B" in annual statement, November 30, 1907 .....		\$81,959 55



# **TWENTY-FOURTH ANNUAL FINANCIAL**

	Supplies in stock. On hand per inventory avail- able November 30, 1907.	Supplies in use. On hand per in- ventory unavail- able November 30, 1907.	Trial Balance.		Net cost of different departments.
Hospital acc't "A," supplies in stock			\$86,471	76	
Hospital account "B," supplies in use			\$12,297	30	
Cash	\$12,000	71	10,194	73	
Dry goods department	1,500	85	7,051	79	\$3,954 85
Dispensary department	18,210	22	8,651	88	9,040 20
Farm department	1,551	97			41 26
Garden department			1,603	55	3,010 85
Greenhouse department					16,763 09
Grocery department	16,763	09			8,240 54
Expense department	575	71			35,312 19
Heating and lighting department	11,851	84			2,285 19
Hog department	3,278	00			72,120 09
Hospital furnishings department	1,354	39	65,409	80	27,530 36
Repairs and improvements	12,940	32	3,698	23	9,828 00
Real estate department	9,900	00			60,595 77
Subsistence department	1,811	76			1,000 00
Amusement fund, "Orne"					4,014 73
Coburn fund					1,000 00
Bills payable					622 21
Interest and discount					4,975 40
Salaries and wages due employes					18,715 92
State of Maine owes hospital					38,753 94
Sundry persons and towns owe hospital					45,693 91
Sundry persons and towns hospital owes					20,432 08
Extra repairs and improvements					7,319 00
Appropriation renovation first male wing, balance unexpended					2,527 90
Appropriation rebuilding laundry, balance unexpended					2,500 00
Appropriation rebuilding green-house and slaughter house, balance unexpended					
Appropriation reimbursement arsenal building for 1906, balance unexpended					9,359 55
Appropriation criminal insane building, balance unexpended					8,819 55
Appropriation completion arsenal road and sidewalk, bal. unexpended					4,395 45
Appropriation purchasing herd of cattle, balance unexpended					2,640 00
	\$91,738	92	\$80,959	55	319,438 37
Decrease in Hospital Account "A"					319,438 37
Increase in Hospital Account "B"					3,785 67
					86,062 99
Net decrease					14,713 52

We hereby certify that we have examined the accounts of the Treasurer for the year ending November 30, 1907, and find them correct.

THOMAS WHITE, } Finance Committee  
CHARLES E. FIELD, } of Trustees.  
ALONZO R. NICKERSON, }

Very respectfully submitted,

MANNING S. CAMPBELL, *Steward and Treasurer.*

I hereby certify that I have examined the books and accounts of the Steward and Treasurer and find them correct.

EDWIN C. DUDLEY, *Auditor.*

## STATEMENT NOVEMBER 30, 1907.

Net production or gain of different departments.	Hospital Account A. Available assets.	Hospital Account B. Unavailable assets.	Resources B. Assets unavailable.	Resources A. Assets available.	Liabilities.
.....	\$86,471 76				
.....		\$78,163 88			
\$1,806 04				\$12,297 30	
.....				12,000 77	
.....			\$1,596 09	1,500 85	
1,593 23			8,651 88	18,210 22	
.....				1,551 97	
.....			1,603 55		
.....				16,763 09	
.....				575 71	
.....				11,851 84	
992 81				3,278 00	
.....			65,409 80	1,354 39	
.....			3,698 23	12,940 32	
72 00				9,900 00	
62,407 53				1,811 76	
.....			1,000 00		
.....					\$4,014 73
.....					1,000 00
622 21					4,973 40
.....				18,715 92	
.....					
.....				38,753 94	
.....					45,693 91
.....					7,319 00
.....					2,827 90
.....					2,500 00
.....					
.....		9,359 55			
.....					8,819 55
.....					4,395 45
.....					2,640 00
.....					
18,509 17	\$18,509 17		3,795 67		
\$6,002 99					
Balance Hospital account A.....	\$77,322 14				
Balance Hospital account B.....		\$81,959 55			
	\$95,831 31	\$95,831 31	\$81,959 55	\$81,959 55	
Total resources A				161,506 08	
Total resources B			\$81,959 55	81,959 55	
Total resources and liabilities..				243,465 63	\$84,183 94
Balance Hospital account A.....					77,322 14
Balance Hospital account B.....					81,959 55
Proof.....				243,465 63	243,465 63

## GARDEN PRODUCTS FOR THE YEAR 1907.

311	Bushels apples .....	\$234 55
101 $\frac{1}{4}$	Bushels cider and crab apples.....	11 22
72	Bushels beet greens .....	36 00
63	Bushels string beans .....	78 75
92 $\frac{1}{2}$	Bushels green peas .....	115 62
160	Bushels spinach .....	64 00
186	Pounds asparagus .....	23 25
10,556	Pounds beets .....	126 55
16,409	Pounds cabbage .....	238 13
3,486	Pounds carrots .....	41 28
300	Pounds popcorn .....	12 00
12,367	Pounds onions .....	283 32
2,599	Pounds pumpkins .....	49 40
8,705	Pounds parsnips .....	108 81
3,104	Pounds rhubarb .....	50 66
15,828	Pounds squash .....	295 15
6,107	Pounds tomatoes .....	122 54
52,977	Pounds turnips .....	539 91
5	Quarts blackberries .....	63
32	Quarts gooseberries .....	3 20
40	Quarts raspberries .....	5 00
134	Quarts strawberries .....	16 75
148	Boxes currants .....	14 80
18,960	Ears corn .....	165 55
22,350	Cucumbers .....	147 25
97	Heads cauliflower .....	24 25
8,237	Heads celery .....	934 50
1,474	Heads lettuce .....	54 70
142	Gallons cider .....	14 20
88-25	Tons corn fodder .....	33 28
255	Bunches radishes .....	12 75

---

 \$3,858 00

## FARM PRODUCTS FOR THE YEAR 1907.

10	Sets calves' heads and feet.....	\$1 00
93	Pounds calf skins .....	10 71
772	Pounds hides .....	60 81
11	Pounds liver .....	33
2	Pounds tongue .....	24
841	Pounds veal .....	75 69
241	Pounds tallow .....	3 62
120,178	Pounds potatoes .....	1,210 41
29,740	Pounds potatoes, small .....	148 70
148	Tons ensilage .....	1,036 00
494 1850-2000	Tons hay .....	6,928 95
32	Tons straw .....	192 00
6,569½	Gallons milk .....	1,313 90
941½	Bushels oats .....	564 75
		<hr/>
		\$11,547 11

February 19, 1907, Farm Department sustained a severe loss by the slaughter of the entire herd of 160 head of cattle, valued \$8,000.00, by order of the State Cattle Commissioners.



# ARTICLES MADE IN SEWING ROOM, YEAR ENDING NOVEMBER 30, 1907.

388	Aprons.	154	Dresses.
1,090	Rolls bandages.	476	Dresses repaired.
4	Bed straps.	199	Pairs ladies' drawers.
2	Books covered.	1	Pair mittens.
2	Bed covers.	1	Mangle cover.
400	Clothes bags.	196	Nightdresses.
29	Coffee, provision and sand bags.	2,024	Pillow slips.
		3,709	Sheets.
436	Christmas bags.	467	Skirts.
33	Clothes bag strings.	273	Stand and bureau covers.
100	Camisole strings.	6	Sofa pillow cases.
103	Camisoles.	218	Tablecloths.
19	Cook's caps.	209	yds. tennis tape.
1	Ladies' coat.	1	Truss.
125	Chemise.	2,653	Towels.
31	Curtains.	34	Waists.
7	Pairs cuffs.	1	Pair arm elastics.

# ARTICLES REPAIRED IN SEWING ROOM, YEAR ENDING NOVEMBER 30, 1907.

423	Aprons.	19	Pillow slips.
2	Bed harnesses.	86	Rugs, bound and repaired.
321	Cook's coats.	53	Sheets.
155	Camisoles.	15	Tablecloths.
19	Curtains.	19	Tablecloths from old material.
15	Clothes bags.		
13	Clothes bags made from old material.	39	Towels and napkins.
30	Frocks.	26	Pairs white pants.
258	Napkins hemmed.	15	Spreads.

## REPORT OF CHAPLAINS.

---

*To the Trustees of the Maine Insane Hospital:*

The Chaplains appointed for the year 1907 have attended to the duties assigned them with pleasure to themselves and, we trust, with profit to those who have been the objects of their ministry.

The increasing importance of this service must be evident to all who serve in this capacity. The inmates of the institution listen to the message brought them with evident interest and oftentimes with the keenest intellectual appreciation, sometimes a point that would have escaped the ordinary hearer will be remembered and quoted months later by some in the audience here. This restful hour, every Sabbath afternoon, devoted to religious worship and the presentation of divine truth has a helpful and quieting mental influence as well as a moral and spiritual value. These people have spiritual needs in common with all mankind, needs that the conscientious chaplain may help to meet and satisfy.

The presence at the services of the Superintendent, the physicians and the attendants is helpful to hearers and speakers alike.

After several terms of service at the Hospital as Chaplain I am more than ever convinced of the value of this service to those who need "help from Zion and strength from His Sanctuary."

Respectfully submitted,

C. G. MOSHER,  
*For the Board of Chaplains.*

Augusta, Maine, Nov. 30th, 1907.

## REPORT OF THE VISITING COMMITTEE.

---

LEWISTON, MAINE, Jan. 13, 1908.

*To His Excellency the Governor and Executive Council of the State of Maine:*

Chapter 144, Section 30 of the Revised Statutes reads: A committee of the Council, consisting of two, with whom shall be associated a woman, shall be appointed by the Governor annually, who shall visit both hospitals at their discretion to ascertain that the inmates thereof are humanely treated and they shall promptly report every instance of abuse or ill treatment to the trustees and superintendent of the hospital, who shall take notice thereof and cause the offender to be punished as required by section twelve.

This section, in a general sense, and subsequent sections more particularly, defines the duty of the visiting committee to the Insane Hospitals. Your committee has done its duty as it understands it.

Frequent and irregular visits have been made to both hospitals. No intimation has been given to the hospital management of any intended visit of the Committee.

The wards have been promptly inspected on reaching the hospital. At no time has your committee observed anything in the way of treatment of the inmates or conditions existing for which the management could be criticized. Lack of sleeping accommodations in a portion of the male wards necessitated some crowding at the Maine Insane Hospital. Liberal appropriation by the last Legislature to provide additional room will, when buildings now under construction and reconstruction are completed, afford the needed room.

Your committee are gratified to be able to report that they are well satisfied that the inmates of both hospitals are kindly

treated, that the management take a deep personal interest in them and that the attendants exercise a large measure of patience toward and kindly consideration for those who have been placed in their keeping.

Your committee is thoroughly satisfied that the summer outing which is afforded many of the patients at Chase's Island is productive of the most beneficial results.

Our visits have been welcomed by the officials of both hospitals and we wish to express our obligation for the courtesy extended to us by them at all times.

W. SCOTT LIBBEY,  
THOMAS G. LIBBY,  
SARAH E. PETTENGILL.



## APPENDIX

---

### [FORM OF MITTIMUS.]

---

#### AND INSTRUCTIONS RELATING TO COMMITMENT OF PATIENTS TO EITHER HOSPITAL.

##### STATE OF MAINE.

*To the Superintendent of the Maine Insane Hospital:*

[FORM OF BOND FOR SUPPORT.]

KNOW ALL MEN BY THESE PRESENTS, That we, —, of —, in the county of —, as principal, and —, of —, in the county of —, as sureties, are jointly and severally held and bound unto —, Steward of the Insane Hospital at Augusta, or to his successor in said office, in the sum of three hundred dollars, to the payment of which sum, well and truly to be made to him, the said —, or to his successors in said office, we bind ourselves, our executors and administrators, firmly by these presents.

*Sealed with our seals, and dated at —, this — day  
of —, A. D. 19*

*The condition of the above obligation is such, That* whereas — of —, in the county of —, is about to be admitted as a boarder and patient to the Institution aforesaid; now, if the said — shall pay to said —, or to his successor in said office, such sum per week for the board, washing, medicine and attendance, according to the trouble and expense incurred for said patient, as may be determined by the Trustees for the time being, not to exceed —, and pay for all such necessary articles of clothing as shall be furnished said — by the said —, or his successor, and remove the said — from said institution, whenever they shall be thereto in writing requested by the Superintendent for the time being,—and shall also pay a further sum, not exceeding fifty dollars, for all damages that may arise from injury to the furniture and other property of said Institution, by said —, and for reasonable charges that may be incurred in case of the elopement of said —, payments to be made quarterly and at the time of removal, with interest on the

amount after it becomes due as aforesaid, then this obligation to be null and void, otherwise to remain in full force and virtue. [L. S.]

Witness:

[L. S.]

## QUESTIONS

TO BE ANSWERED BY THE PATIENT'S FAMILY OR PHYSICIAN.

Name,.....; age,.....; sex,.....; married, single, widowed,.....; nativity,.....; education,.....; occupation,.....; religion,.....

What relatives, including grandparents and cousins, have suffered from either of the following diseases: Insanity, epilepsy, chorea, hysteria, neurasthenia, tuberculosis?

Were parents addicted to excessive use of alcohol, opium, chloral, or other narcotics? Habits of patient as to same.

Previous peculiarity of patient as to temper, conduct, etc.

At what age did signs of puberty appear?

At time of pubescence was there noticeable change of character or attack of mental or nervous disease?

Has patient had epilepsy, apoplexy, syphilis, tuberculosis, heat exhaustion, or other serious physical disease?

Evidence of sexual excess or abnormal sexual habits?

Previous attacks, if any; history?

When and how did the first symptoms of the disease become manifest?..... Preceded by what mental or physical strain?.....

Was there, previous to that date, any change in disposition, or evidence of physical or mental depression or disorder?

Describe as fully as possible the present symptoms of insanity.

What are the probable causes of the present attack, either predisposing or exciting?..... Do suicidal or homicidal tendencies exist, if so how manifested?..... In what institution, if any, and when, has patient received treatment?.....any restraint or confinement been applied?..... If any, what?..... What special medical treatment has patient received during this attack?

## QUESTIONS FOR FEMALES.

Number of children,.....; age of youngest,.....; number of miscarriages,.....; date of last one,..... Has patient had any uterine or ovarian disease?..... Menstrual irregularities, if any?

Male patients admitted into the institution, should come provided with at least three good cotton shirts; coat, vest and pants, of strong woollen cloth; two pairs woollen stockings, one hat or cap, pocket handkerchiefs, brush and comb, and one pair of boots or shoes.

Females should have, at least, a change of underclothes, shoes and stockings, brush and comb, decent bonnet, and two substantial dresses; the woollens should be of dark color. It is quite desirable, also, that a Bible or Testament should not be forgotten in the outfit.

## INSTRUCTIONS TO MUNICIPAL OFFICERS IN COMMITMENTS TO EITHER INSANE HOSPITAL.

---

*To the Municipal Officers of the Towns in the State of Maine:*

GENTLEMEN:—The present Legislature has just made an important amendment of the law, R. S. chap. 143, sections 13 and 34, relating to the commitment of insane persons to the insane hospitals. The amendment has been approved by the Governor and is now the law. The law is now as follows:

"Sect. 13. Insane persons, not thus sent to any hospital, shall be subject to examination as hereinafter provided. The municipal officers of towns shall constitute a board of examiners, and on complaint in writing of any blood-relative, husband or wife of said alleged insane person, or of any justice of the peace, they shall immediately inquire into the condition of any person in said town alleged to be insane; shall appoint a time and place for a hearing by them of the allegations of said complaint, and shall cause to be given in hand to the person so alleged to be insane, at least twenty-four hours prior to the time of said hearing, a true copy of said complaint, together with a notice of the time and place of said hearing and that he has the right and will be given opportunity then and there to be heard in the matter; shall call before them all testimony necessary for a full understanding of the case; and if they think such person insane, and that his comfort and safety, or that of others interested, will thereby be promoted, they shall forthwith send him either to the Maine Insane Hospital or to the Eastern Maine Insane Hospital with a certificate stating the fact of his insanity, and the town in which he resided or was found at the time of examination, and directing the superintendent to receive and detain him until he is restored or discharged by law, or by the superintendent or trustees. They shall keep a record of their doings, and furnish a copy to any interested person requesting and paying for it."

"Sect. 34. In all cases of preliminary proceedings for the commitment of any person to the hospital, to establish the fact of the insanity of the person to whom insanity is imputed there shall be required the evidence of at least two reputable physicians given by them under oath before the board of examiners, together with a certificate signed by such physicians and filed with said board, that in their opinion such person is insane, such evidence and certificate to be based upon due inquiry and personal examination of the person to whom insanity is imputed; and a certified copy of the physicians' certificate shall accompany the papers of commitment of the insane person to the hospital."

By careful reading of the law as it now is you will observe that it is necessary to give to the person alleged to be insane at least twenty-four hours prior notice of hearing and that he has the right and will be given opportunity to be heard in the matter.

You will also perceive that the amended statute more distinctly sets out the necessity *that the physician shall testify under oath before the Municipal Officers* as to the alleged insanity of the person.

Proper blank forms have been prepared for use hereafter in proceedings for the commitment of insane persons to our hospitals; and a set of such forms is forwarded you herewith and others will be forwarded you on your request therefor.

#### THE FORMS ARE

1. The complaint to be signed by the person making the complaint; to which is attached the order for the hearing and notice, to be signed by the Municipal Officers. Form 1 is to remain on the town files.
2. Copy of such complaint and order, attested by the Town Clerk; to be delivered in hand to the person alleged to be insane, by the town constable.
3. The commitment paper to be signed by the Municipal Officers and sent forward to the hospital with the patient.
4. Record of the doings of the Municipal Officers to be signed by them and attested by the Town Clerk and filed with the town records.
5. (a) Physicians' certificate to be filed with the Municipal Officers.  
(b) Attested copy of such certificate to be sent to the hospital with the commitment paper.

Dated this twenty-third day of January, A. D. 1903.

Trustees of the Maine Insane Hospital  
and Eastern Maine Insane Hospital.

By CHAS. E. FIELD, Sec'y.

N. B. Blanks for committal of patients will be forwarded upon application by addressing either Dr. Bigelow T. Sanborn, Supt. Maine Insane Hospital, Augusta, Me., or Dr. H. W. Mitchell, Supt. Eastern Maine Insane Hospital, Bangor, Me.



## FORM I.

INSANE PERSON. COMPLAINT AND ORDER FOR HEARING  
AND NOTICE IN THE CASE OF.

---

TO BE RETAINED ON THE TOWN FILES.

To the Municipal Officers of the town of \_\_\_\_\_ in the County of \_\_\_\_\_  
and State of Maine:

(a) \_\_\_\_\_ of the town of \_\_\_\_\_ in the County of \_\_\_\_\_  
and State of Maine, who is a \_\_\_\_\_ relative, to wit: a \_\_\_\_\_ of  
(b) \_\_\_\_\_ of the town of \_\_\_\_\_ in the County of \_\_\_\_\_  
and State of Maine, hereby makes written complaint and says that said  
(b) \_\_\_\_\_ is insane, and that the comfort and safety of said  
(b) \_\_\_\_\_ and that of others interested, will be promoted by com-  
mitting the said (b) \_\_\_\_\_ to the \_\_\_\_\_ Maine Insane Hospital.

WHEREFORE your complainant prays that you will immediately in-  
quire into the condition of the said (b) \_\_\_\_\_ and that such other  
and further proceedings may be had in the premises as is by the Statutes  
of said State of Maine in such case made and provided.

Dated at said \_\_\_\_\_ this \_\_\_\_\_ day of \_\_\_\_\_ A. D. 190 .

## STATE OF MAINE.

County of \_\_\_\_\_ ss. Town of \_\_\_\_\_

The above named complaint being presented to us this day we hereby  
appoint our office and (c) \_\_\_\_\_ the \_\_\_\_\_ day of \_\_\_\_\_ A.  
D. 190 , at \_\_\_\_\_ o'clock in the \_\_\_\_\_ noon, as the time and place for  
a hearing by us of the allegations of said complaint. And we hereby  
give notice to the said (b) \_\_\_\_\_ the person as above alleged to be  
insane, of said time and place of said hearing, and that he, the said  
(b) \_\_\_\_\_ has a right and will be given opportunity then and there  
to be heard in the matter.

Given under our hands at said \_\_\_\_\_ this \_\_\_\_\_ day of \_\_\_\_\_  
A. D. 190 .

Selectmen of the town of \_\_\_\_\_

## STATE OF MAINE.

(d)

County of \_\_\_\_\_ ss. Town of \_\_\_\_\_ A. D. 190 .

I hereby certify that I this day at \_\_\_\_\_ o'clock in the \_\_\_\_\_ noon  
delivered in hand to (b) \_\_\_\_\_ the within named alleged insane per-

son, a true copy of the within complaint and the order of the Municipal Officers thereon, of even tenor with the within.

Attest:

Constable of said town of

(a) Name of complainant.

(b) Name of insane person.

(c) The time must be so as to give at least 24 hours prior notice of the hearing to the person alleged to be insane.

(d) As soon as the constable has given in hand to (b) the attested copy—form 2—he will fill out and sign the above return of such service.

---

FORM 2.

INSANE PERSON, COPY OF COMPLAINT AND ORDER FOR  
HEARING AND NOTICE IN THE CASE OF ————. TO  
BE SERVED ON HIM.

---

TO BE GIVEN IN HAND TO THE ALLEGED INSANE PERSON BY THE CON-  
STABLE.

To the Municipal Officers of the town of \_\_\_\_\_ in the  
County of \_\_\_\_\_ and State of Maine:

(a) \_\_\_\_\_ of the town of \_\_\_\_\_ in the County of \_\_\_\_\_  
and State of Maine, who is a \_\_\_\_\_ relative, to wit, a \_\_\_\_\_ of  
(b) \_\_\_\_\_ of the town of \_\_\_\_\_ in the County of \_\_\_\_\_  
and State of Maine, hereby makes written complaint and says that said  
(b) \_\_\_\_\_ is insane; and that the comfort and safety of said  
(b) \_\_\_\_\_ and that of others interested, will be promoted by com-  
mitting the said (b) \_\_\_\_\_ to the \_\_\_\_\_ Maine Insane Hos-  
pital.

WHEREFORE your complainant prays that you will immediately in-  
quire into the condition of the said (b) \_\_\_\_\_ and that such other  
and further proceedings may be had in the premises as is by the Statutes  
of said State of Maine in such case made and provided.

Dated at said \_\_\_\_\_ this \_\_\_\_\_ day of \_\_\_\_\_ A. D. 190 .

.....

STATE OF MAINE.

County of \_\_\_\_\_ ss. Town of \_\_\_\_\_

The above named complaint being presented to us this day we hereby  
appoint our office and (c) \_\_\_\_\_ the \_\_\_\_\_ day of  
A. D. 190 , at \_\_\_\_\_ o'clock in the \_\_\_\_\_ noon, as the time and place  
for a hearing by us of the allegations of said complaint. And we hereby

give notice to the said (b) the person as above alleged to be insane, of said time and place of said hearing, and that he, the said (b) has a right and will be given opportunity then and there to be heard in the matter.

Given under our hands at said this day of  
A. D. 190 .

.....  
.....  
.....

Selectmen of the Town of

A true copy of the original complaint and the order of the Municipal Officers thereon.

Attest:

.....Clerk of said Town of

---

FORM 3.

COMMITMENT TO THE ——— MAINE INSANE HOS-  
PITAL OF ——— AN INSANE PERSON.

---

COMMITMENT OF INSANE PERSON TO THE HOSPITAL.

STATE OF MAINE.

To the Superintendent of the Maine Insane Hospital:  
WHEREAS, on the day of A. D. 190 ,  
(a) of the town of in the County of  
and State of Maine, and who bears the relationship of to  
(b) of the town of in the County of  
and State of Maine, made of us, the Municipal Officers of the town of  
in the County of and State of Maine, a complaint  
in writing stating that the said (b) is insane, and a proper  
subject for commitment to and treatment in said hospital; and thereupon  
we appointed our office in said town of and the  
day of A. D. 190 , and the hour of o'clock in the  
noon as the place and time for a hearing by us of the allegations  
of said complaint, and caused to be given in hand to the said  
(b) at o'clock in the noon of the  
day of A. D. 190 , a true copy of said complaint, together  
with a notice of the time and place of said hearing and that the said  
(b) had the right and would be given opportunity then and  
there to be heard in the matter; and at our office in said town of  
at o'clock in the noon of the day

of A. D. 190 , being the place and time appointed therefor, as aforesaid, we made due inquiry into the condition of the said (b) called before us all testimony necessary for a full understanding of the case, and also heard the testimony under oath of, accompanied by a certificate of and two reputable physicians, whose evidence and certificate are based upon due inquiry and personal examination of the said (b) establishing the fact of the insanity of the said (b)

WHEREUPON it was proven to us and we are of the opinion that the said (b) is insane, and that the safety and comfort of the said (b) and that of others interested, will be promoted by the commitment to and detention in said hospital of the said (b) and that the said (b) be sent forthwith to said hospital.

THEREFORE we hereby certify that said (b) is insane and that was residing and found in the town of aforesaid at the time of said examination; and You, the said Superintendent, are hereby ordered and required to receive said (b) into said hospital and detain in your care until shall have become restored and of sound mind, or be discharged by law, or by the Superintendent, or Trustees.

Given under our hands at said this day of  
A. D. one thousand nine hundred and

.....  
.....  
.....

Selectmen of the town of

- Mem. (a) Name of the complainant.  
(b) Name of the insane person.



## FORM 4.

RECORD OF COMMITMENT OF \_\_\_\_\_ TO THE \_\_\_\_\_  
MAINE INSANE HOSPITAL.

(a) Name of the complainant.

(b) Name of the insane person.

Record of doings of Municipal Officers in Commitment of Insane Person to the Hospital, to be signed by Municipal Officers and Town Clerk and filed with town records.

## STATE OF MAINE.

To the Superintendent of the \_\_\_\_\_ Maine Insane Hospital:  
WHEREAS, on the \_\_\_\_\_ day of \_\_\_\_\_ A. D. 190 ,  
(a) \_\_\_\_\_ of the town of \_\_\_\_\_ in the County of \_\_\_\_\_  
and State of Maine, and who bears the relationship of \_\_\_\_\_ to  
(b) \_\_\_\_\_ of the town of \_\_\_\_\_ in the County of \_\_\_\_\_  
and State of Maine, made to us, the Municipal Officers of the town of \_\_\_\_\_  
in the County of \_\_\_\_\_ and State of Maine, a complaint  
in writing stating that the said (b) \_\_\_\_\_ is insane, and a proper  
subject for commitment to and treatment in said hospital; and thereupon  
we appointed our office in said town of \_\_\_\_\_ and the  
day of \_\_\_\_\_ A. D. 190 , and the hour of \_\_\_\_\_ o'clock in the  
noon as the place and time for a hearing by us of the allegations  
of said complaint, and caused to be given in 'hand to the said  
(b) \_\_\_\_\_ at \_\_\_\_\_ o'clock in the \_\_\_\_\_ noon of the  
day of \_\_\_\_\_ A. D. 190 , a true copy of said complaint, together  
with a notice of the time and place of said hearing and that the said  
(b) \_\_\_\_\_ had the right and would be given opportunity then and  
there to be heard in the matter; and at our office in said town of \_\_\_\_\_  
at \_\_\_\_\_ o'clock on the \_\_\_\_\_ noon of the \_\_\_\_\_ day  
of \_\_\_\_\_ A. D. 190 , being the place and time appointed therefor,  
as aforesaid, we made due inquiry into the condition of the said  
(b) \_\_\_\_\_ called before us all testimony necessary for a full under-  
standing of the case, and also heard the testimony under oath of, accom-  
panied by a certificate of \_\_\_\_\_ and \_\_\_\_\_ two reputable phy-  
sicians, whose evidence and certificate are based upon due inquiry and  
personal examination of the said (b) \_\_\_\_\_ establishing the fact  
of the insanity of the said (b) \_\_\_\_\_  
WHEREUPON, it was proven to us and we are of the opinion that  
the said (b) \_\_\_\_\_ is insane, and that the safety and comfort of the  
said (b) \_\_\_\_\_ and that of others interested, will be promoted by  
the commitment to and detention in said hospital of the said  
(b) \_\_\_\_\_ and that the said (b) \_\_\_\_\_ be sent forthwith to  
said hospital.

THEREFORE we hereby certify that said (b) is insane and that was residing and found in the town of aforesaid at the time of said examination; and you, the said Superintendent, are hereby ordered and required to receive said (b) into said hospital and detain in your care until shall have become restored and of sound mind, or be discharged by law, or by the Superintendent, or Trustees.

Given under our hands at said this day of

A. D. one thousand nine hundred and

.....  
 .....  
 .....

Selectmen of the town of

A true record,

Attest:

Clerk of said town of

---

FORM 5.

PHYSICIANS' CERTIFICATE IN THE CASE OF \_\_\_\_\_  
 AN INSANE PERSON.

---

PHYSICIANS' CERTIFICATE OF INSANITY.

(a)

We, the undersigned, reputable and practicing physicians in the town of County of and State of Maine, hereby certify that, after due inquiry and personal examination of of the said town of in our opinion said is INSANE.

Dated at this day of 190 .  
 M. D.  
 M. D.

(b)

A true copy of the physicians' certificate to Municipal Officers.

Attest:

Clerk of said town of

(a) The original certificate is to be filed with and retained by the Municipal Officers.

(b) The certified copy of this certificate is to be forwarded with the commitment paper to the Superintendent of the Hospital.



REPORT

OF THE

Trustees, Resident Officers and Visiting Committee

OF THE

EASTERN MAINE INSANE HOSPITAL

December 1, 1907



## OFFICERS OF THE HOSPITAL.

### TRUSTEES.

FREDERICK W. ROBIE, President, Gorham.  
CHARLES E. FIELD, Secretary, Bangor.  
MRS. FREDERICK CONY, Augusta.  
A. R. NICKERSON, Boothbay Harbor.  
THOMAS WHITE, Bangor.  
GEORGE E. MACOMBER, Augusta.  
EDWARD E. CHASE, Bluehill.

### RESIDENT OFFICERS.

H. W. MITCHELL, M. D., Superintendent.  
FORREST C. TYSON, M. D., Assistant Superintendent.  
MARY P. MITCHELL, M. D., Second Assistant.  
LOUIS W. PARADY, M. D., Interne.  
CHARLES F. PERRY, Steward.  
CHARLES S. PEARL, Treasurer.  
ADELAIDE C. BROWN, Matron.

### CHAPLAINS.

REV. THOMAS FESSENDEN.  
REV. EDWARD McSWEENEY.  
MR. ROBERT JORDAN.

### SUPERVISORS.

#### Male.

FRED R. CARTER.  
EDWARD W. BRAILEY, Assistant Supervisor.  
SAMUEL MARSH, Night Supervisor.

#### Female.

MARY E. HICKEY.  
LYDA M. BROWN, Assistant Supervisor.  
MINNIE L. CHANDLER, Night Supervisor.

S. WILBUR FISKE, Engineer.  
LESLIE W. SOMERS, Hospital Clerk.  
BERNICE M. SMITH, Assistant Hospital Clerk.  
DELIA M. HIGGINS, Superintendent's Clerk.  
WILLIAM A. PALMER, Store Clerk.  
GEORGE WARE, Head Farmer.

## SUPERINTENDENT'S REPORT.

---

### *To the Trustees of the Eastern Maine Insane Hospital:*

In compliance with the Statutes, I herewith present for your consideration the Superintendent's seventh annual report, for the Hospital year ending Nov. 30, 1907.

The daily average number of patients was 261.9 in 1905, 254.1 in 1906, as compared with 234.4 in 1907, this low average resulting from a transfer of 43 patients to the Maine Insane Hospital, late in 1906, to relieve over-crowded wards. On Dec. 1, 1906, there were 220 patients. During the past year there have been 126 admissions, 70 men and 56 women. There have been 26 deaths and 57 patients have been discharged, leaving, on Nov. 30, 1907, a hospital population of 263 persons, which shows an increase of 43 for the current year, and results in an undesirable over-crowding of present quarters. This condition will be relieved on the women's wards when the wing, now being erected, is ready for the reception of patients. A similar addition for male patients is urgently needed. Accommodations for acute cases can now only be furnished by transfer or discharge of patients, who properly should be cared for in this Hospital, near to their homes and friends. In order to provide for the normal increase of patients from this section of the state, in addition to the number who will be brought here from the town farms when the state care act becomes operative, a new wing for male patients must be erected.

### DISCHARGES.

Of the patients who have been discharged during the year, 24 have been considered recovered. Hospital statistics from various sources show wide variations in the percentage of recover-

ies, and the differences are so pronounced that any comparison, based upon recoveries, must be misleading. There are no exact criteria that can be applied by all with unvarying results to determine if recovery is complete in a given case. The use of the term "recovered" depends largely upon the conception of the physician in charge of the patient, and the optimistic or critical tendency exhibited by the former.

Complete recovery with no impairment of intellect or change in character or disposition, in the class of patients committed to public insane hospitals, occurs in a small percentage of admissions. We have limited the use of the term to such cases as seemed, at the time of their discharge, to meet these exacting requirements, and included under the term "capable of self-support" a number of patients who, although able to work and return to their families, still show more or less residual mental defect as a result of their psychosis.

There have been 26 deaths during the year, of this number 7 were between 50 and 60 years of age, 3 between 60 and 70, and 2 over 80 years old. Several of the oldest people had been in the Hospital but a short time. As often happens in the mental breakdown of old age, the symptoms that necessitate commitment are those that indicate rapidly approaching dissolution. The propriety of such commitments is sometimes questioned, and the care and treatment of these feeble and demented old people tax the resources of the Hospital seriously. From the humanitarian stand-point, however, I believe the state can do no better charity than to provide reasonable comforts and kindly care for those hopeless cases of senile dementia, who cannot be cared for properly in the average household, and who will not be accepted as patients by other hospitals.

As shown in table No. 12, 90% of the total deaths occurred among those suffering from non-recoverable psychoses. We are fortunate in being able to report freedom from any epidemic diseases during the year. One unusual death occurred. In the early spring, a male patient, 38 years old, who had shown considerable mental improvement during his five weeks' hospital residence, was taking out-door exercise in company with attendants and other patients. He suddenly broke from the crowd and out-running the attendants, who immediately gave

pursuit, headed for the river just above the dam. The ice broke and the patient was drowned.

There have been no serious accidents or injuries. One woman patient tripped and fell into a temporary opening in the basement fracturing her ankle. Complete union was secured.

Five male patients escaped during the year. Three were immediately returned to the Hospital, one was brought back after an absence of several weeks and the remaining patient, who had recovered from the effects of alcoholism, returned to his people, where he was allowed to remain. Such escapes need but a word of explanation. It would be comparatively easy to adopt rigorous measures which would render escape practically impossible. Such a course would result in increased privation and hardship for all patients. It is far better for them to be given all the liberty their condition warrants. Many can safely be granted limited parole privileges, thereby adding greatly to their comfort and well-being. In following such a policy there necessarily will be occasional violations of trust, which must be expected, but which should not discourage our efforts to make life for patients in the Hospital as agreeable and free as possible.

#### CHASE ISLAND.

During the months of July, August and September, 45 patients of the quiet and better class, 25 women and 20 men, were able to alternately enjoy the freedom and advantages of this delightful summer home. The physical improvement resulting from several weeks of outdoor life was very marked. Nothing that can be done for our appreciative patients gives them more pleasure and benefit than the break in routine hospital life thus afforded.

#### NEW CONSTRUCTION.

As provided by acts of last Legislature, important additions have been inaugurated. During the coming year the new wing for women will be completed, practically doubling the provisions now existing for women. The building provided for the care of the tuberculous insane patients, both from the Augusta and Bangor hospitals is nearly ready for plastering. It is to be hoped that funds for furnishing this building can be pro-



vided before the next Legislature meets, in order that patients may have the advantages offered by this building during the summer months. It will be impossible in this climate to give all insane, tuberculous patients the same open air regimen that would be given the sane during the winter. We hope to have the full benefit of the summer months by an early opening of the building next spring. With the advantages to be derived from this addition, we shall be able to do everything possible for the treatment of early tuberculosis occurring in cases of recoverable insanity. Perhaps the greatest good that will result will be the removal of unfavorable cases of tuberculosis from the crowded wards where they must now be kept in closest contact with others. Tuberculosis is of frequent occurrence in chronic and demented patients, and with them it is impossible to follow the modern hygienic treatment of consumptives. Their removal to this building, so wisely provided, is a prophylactic measure of the greatest importance in conserving the health of other patients not afflicted with the malady.

A new barn has been erected which gives us greatly needed facilities for handling farm products. The old barn in use on the farm when purchased by the State was entirely inadequate and not worth repairing. •

An ice house, capable of holding over 600 tons will be finished in time for use during the coming winter.

Iron fire-escapes have been placed on the outside walls of wings and administration building. A water hydrant has been installed on the city main as it enters the building. In event of a serious fire, an engine from the city fire department could obtain adequate water supply from this source. As the Hospital grows, the water main should be extended so that other hydrants may be placed advantageously. Fire drills among the employees are to be instituted in order to assure the best possible protection from the dangers of a hospital fire.

#### REPAIRS AND IMPROVEMENTS.

In addition to ordinary repairs necessary to keep plant in a good state of preservation, considerable has been done in repairing the mason work on both wings and office building and much work of this character remains to be completed next season.

The building of macadamized roads and grading necessitated by the new buildings are well under way.

Extensive alterations in the heating and ventilating system have been begun in an effort to carry out the ideas of the engineer who designed the original plans. Greatly improved ventilation will assuredly result from the completion of this work, a considerable portion of which has been done by our own engineering department at a minimum of expense.

Meters and scales have been purchased so that accurate reports can be made by the engineer upon the daily operations of his department. By this method we hope to form intelligent conclusions concerning the efficiency of our present plant.

#### FARM AND GARDEN.

The products of this department have been satisfactory during the past season and have contributed greatly to the support of our population as will be seen by a detailed statement in the steward's report. During the past season able bodied male patients have been encouraged, in greater numbers than formerly, to aid in the farm work much to their own advantage, as well as to that of the Hospital. For the general well-being of those who are able to work, nothing is better than a moderate amount of exercise in the open air. Not only is their physical condition improved, but normal, useful employment in chronic patients tends to retard or prevent the deep dementia so frequently seen in the wards of all insane hospitals.

#### TRAINING SCHOOL.

Four women nurses were graduated last spring from the training school for nurses. The work of instruction will be continued by recitations and demonstrations under supervision of the Superintendent of Nurses, and lectures by the Medical Staff. The course of study will be based upon a recent report of a committee from the American Medico-Psychological Association upon the subject of "Training Schools for Nurses." The increased efficiency and interest in duties displayed by graduate and pupil nurses will always be ample reward for the extra work involved in conducting the school.

## CHANGES IN MEDICAL STAFF.

Since the last report was presented, there has been an almost complete change in the list of medical officers.

After an extended illness, Dr. P. H. S. Vaughan resigned as Superintendent.

Dr. Burt F. Howard, Assistant Superintendent, resigned to accept a position at Tewksbury, Mass.

Dr. Leroy A. Luce, Interne, left at the end of his term of appointment to assume duties at a private hospital in Amityville, N. Y.

Dr. Forrest C. Tyson was promoted to the position of Assistant Superintendent. During the several weeks following the resignations mentioned, Dr. Tyson had the sole care of the medical interests of the Hospital and deserves commendation for the successful performance of these duties.

Dr. Mary P. Mitchell, who has had three years' experience in Boston Hospitals and nine years in the Danvers Insane Hospital, Mass., was appointed Assistant Physician and has charge of the women patients.

Dr. Louis W. Parady, a recent graduate, was given a year's appointment as interne.

To the judgment and good work of those preceding us, the present staff is under obligations for leaving a basis upon which to continue and develop the work of the Hospital.

## ACKNOWLEDGMENTS.

The Hospital is indebted to Mr. H. M. Pullen for contributing the use of his orchestra to furnish an evening's pleasure for the patients and to members of the High School for giving a musical entertainment. Grateful acknowledgment is made to the following persons for donations of money, candy, books and periodicals: Mr. R. A. Jordan, Miss Engel, Mr. Thomas White, Mr. C. A. Robbins, Mrs. Engel, Mrs. Harry Lewis, and to the members of the Taratine Club.

The successful operation of an institution of this character demands efficiency and attention to duties in every department, and I am under increasing obligations to all who continue to render such service.

In conclusion, I wish to express to you my grateful appreciation of the encouragement and support so generously given.

Respectfully submitted,

H. W. MITCHELL,  
*Superintendent.*

Nov. 30, 1907.



# MEDICAL STATISTICS, 1907.

TABLE No. 1.  
GENERAL STATISTICS OF THE YEAR.

	Men.	Women.	Total.
Patients in hospital, December 1, 1906.....	113	107	220
Committed within the year .....	70	56	126
Discharged within the year .....	45	38	83
viz.: as recovered .....	13	11	24
as capable of self support .....	2	2	4
as improved .....	10	9	19
as not improved.....	2	6	8
as not insane.....	1	-	1
Died .....	16	10	26
Remaining November 30, 1907 .....	138	125	263
Supported in full by state .....	17	6	23
Supported in full by towns.....	18	19	37
Receiving state aid .....	98	91	189
Private patients.....	8	6	14
Daily average number of patients.....	123.9	110.5	234.4

TABLE No. 2.  
OCCUPATION OF THOSE ADMITTED.

Occupation.	Men.	Women.	Total.
Barber .....	1	-	1
Blacksmith .....	1	-	1
Carpenters.....	3	-	3
Conductors.....	2	-	2
Clerks .....	4	1	5
Chauffeur .....	1	-	1
Dressmaker.....	-	1	1
Engineer.....	1	-	1
Farmers.....	13	-	13
Housekeepers .....	-	18	18
Housewives.....	-	19	19
Laborers .....	23	-	23
Lumberman .....	1	-	1
Mill owner.....	1	-	1
Mason .....	1	-	1
Merchant.....	1	-	1
Mill hands .....	1	1	2
Musician .....	1	-	1
None .....	4	8	12
Purser .....	1	-	1
Physician .....	-	1	1
Pedlers .....	2	-	2
Students.....	2	1	3
Stenographer .....	-	1	1
Sailor .....	1	-	1
Salesman.....	1	-	1
Painter .....	1	-	1
Shoemakers.....	2	-	2
Teamster.....	1	-	1
Teachers .....	-	4	4
Total.....	70	56	126

TABLE No. 3.  
RESIDENCES OF PERSONS COMMITTED.

	Men.	Women.	Total.
Amherst.....	1	-	1
Bangor.....	16	12	28
Beddington.....	-	1	1
Belfast.....	2	-	2
Bradley.....	1	-	1
Brewer.....	1	4	5
Brooklin.....	1	-	1
Brownville.....	1	-	1
Bucksport.....	1	1	2
Calais.....	1	-	1
Carmel.....	2	-	2
Castine.....	-	3	3
Castle Hill.....	1	1	2
Cherryfield.....	2	1	3
Chester.....	1	-	1
Clifton.....	1	-	1
Corinna.....	1	-	1
Dedham.....	-	1	1
Dixmont.....	-	1	1
Eastport.....	1	-	1
Elbridge.....	-	1	1
Ellsworth.....	-	2	2
Fort Fairfield.....	2	2	4
Greenfield.....	-	1	1
Greenville.....	2	-	2
Hampden.....	-	1	1
Herman.....	-	1	1
Houlton.....	4	1	5
Island Falls.....	1	1	2
Islesboro.....	-	1	1
La Grange.....	-	1	1
Lee.....	1	-	1
Lincoln.....	-	1	1
Linneus.....	1	-	1
Limestone.....	1	-	1
Littleton.....	1	2	3
Macbias.....	1	1	2
Madison.....	-	1	1
Mars Hill.....	1	-	1
Marshfield.....	-	1	1
Millinocket.....	1	-	1
Milbridge.....	1	-	1
Monroe.....	1	-	1
Monticello.....	1	1	2
Newport.....	1	1	2
Nobleboro.....	1	-	1
Norridgewock.....	1	-	1
Old Town.....	2	1	3
Pembroke.....	2	-	2
Portage.....	1	-	1
Presque Isle.....	1	1	2
Prospect Harbor.....	-	1	1
Robbinston.....	1	1	2
Rockport.....	-	1	1
Sandy Point.....	-	1	1
Sedgwick.....	-	1	1
Sherman.....	-	2	2
Smyrna Mills.....	1	-	1
Stetson.....	1	-	1
Steuken.....	1	-	1
Stockholm.....	1	-	1
Springfield.....	-	1	1
Trenton.....	1	-	1
Westbrook.....	1	-	1
Winterport.....	1	-	1
Total.....	70	56	126

TABLE No. 4.  
SOCIAL RELATIONS OF PERSONS ADMITTED.

Civil Condition.	PATIENTS COMMITTED YEAR 1907.		
	Men.	Women.	Total.
Single .....	34	16	50
Married .....	26	28	54
Widowed .....	7	12	19
Unknown .....	3	-	3
Total .....	70	56	126

TABLE No. 5.  
NATIVITY AND PARENTAGE OF PERSONS ADMITTED.

Places of Nativity.	Men.			Females.			Total.		
	Patient.	Father.	Mother.	Patient.	Father.	Mother.	Patient.	Father.	Mother.
Maine .....	49	37	38	47	40	40	96	77	78
Other New England states ..	3	2	2	1	-	1	4	2	3
Other states .....	1	2	1	-	1	-	1	3	1
Total native .....	53	41	42	48	41	41	101	82	83
Other countries .....									
Austria .....	1	1	1	-	-	-	1	1	1
British Provinces .....	8	8	7	6	6	7	14	14	14
England .....	1	2	2	-	1	1	1	3	3
Germany .....	1	1	1	-	-	-	1	1	1
Ireland .....	1	7	7	-	3	1	1	10	8
Italy .....	2	2	2	-	-	-	2	2	2
Scotland .....	-	1	1	-	-	1	-	1	2
Total other countries ..	14	22	21	6	10	10	20	32	31
Unknown .....	3	7	7	2	5	5	5	12	13
Total .....	70	70	70	56	56	56	126	126	126

TABLE NO. 6.

AGES OF INSANE AT FIRST ATTACK, ADMISSION AND DEATH.

Ages.	ADMISSION.						DEATH.					
	At first attack.			When admitted.			At first attack.			At time of death.		
	Male.	Female.	Total.	Male.	Female.	Total.	Male.	Female.	Total.	Male.	Female.	Total.
Congenital .....	3	1	4	-	-	-	-	-	-	-	-	-
15 years and less.....	3	1	4	-	-	-	-	-	-	-	-	-
From 15 to 20 years .....	6	6	12	4	2	6	-	1	1	-	1	1
20 to 25 years .....	7	7	14	7	3	10	1	-	1	-	-	-
25 to 30 years .....	8	2	10	7	5	12	-	-	-	-	-	-
30 to 35 years .....	6	5	11	7	8	15	-	-	1	-	-	-
35 to 40 years .....	4	4	8	6	6	12	2	1	3	2	1	3
40 to 50 years .....	13	11	24	10	10	20	5	2	7	3	-	3
50 to 60 years .....	12	10	22	18	14	32	2	1	3	4	3	7
60 to 70 years .....	1	4	5	3	7	10	2	1	3	1	2	3
70 to 80 years .....	4	4	8	5	4	9	1	2	3	4	3	7
Over 80 years.....	1	-	1	2	-	2	2	-	2	2	-	2
Total.....	88	55	123	69	54	123	16	8	24	16	10	26
Unknown.....	1	1	2	1	2	3	-	2	2	-	-	-
Not insane .....	1	-	1	-	-	-	-	-	-	-	-	-
Total of persons ..	70	56	126	70	56	126	16	10	26	16	10	26



TABLE No. 7.

PROBABLE CAUSES OF MENTAL DISEASE IN PERSONS ADMITTED.

Exciting Causes.	ADMITTED.			PREDISPOSING CAUSE HEREDITARY TENDENCY.		
	Men.	Women.	Total.	Men.	Women.	Total.
Physical:						
Alcoholism .....	31	1	22	9	-	9
Arterio sclerosis ...	5	-	5	2	-	2
Brain lesion .....	2	2	4	-	-	-
Congenital .....	3	2	5	2	2	4
Carcinoma of uterus ..	-	1	1	-	-	-
Climateric .....	-	4	4	-	2	2
Dysmenorrhea .....	-	1	1	-	-	-
Epilepsy .....	4	-	4	3	-	3
Endocarditis .....	-	2	2	-	-	-
Influenza .....	4	3	7	2	2	4
Insolation .....	1	-	1	-	-	-
Ill health .....	2	1	3	2	-	2
Morphinism .....	2	2	4	1	-	1
Not insane .....	1	-	1	-	-	-
Puerperal sepsis .....	-	1	1	-	1	1
Pregnancy .....	-	3	3	-	2	2
Nephritis .....	-	1	1	-	1	1
Syphilis .....	7	-	7	2	-	2
Senility .....	4	10	14	1	1	2
Trauma of head .....	1	-	1	1	-	1
Tuberculosis .....	-	1	1	-	1	1
Unknown .....	9	14	23	5	9	14
Mental:						
Grief .....	1	2	3	1	1	2
Over work, worry ..	3	5	8	3	3	6
Unknown .....	-	-	-	-	-	-
Total .....	70	56	126	34	25	59

TABLE No. 8.

PROBABLE DURATION OF MENTAL DISEASE BEFORE ADMISSION.

Previous Duration.	ADMISSIONS.		
	Men.	Women.	Total.
Congenital .....	6	1	7
Under 1 month .....	8	8	14
From 1-3 months .....	3	-	10
3-6 months .....	2	4	6
6-12 months .....	5	13	18
1-2 years .....	7	2	9
2-5 years .....	20	8	28
5-10 years .....	6	6	12
10-20 years .....	11	6	17
Over 20 years .....	-	-	-
Total .....	66	55	121
Unknown .....	3	1	4
Not insane .....	1	-	1
Total .....	70	56	126

TABLE NO. 9.  
DISCHARGES OF THE INSANE CLASSIFIED BY ADMISSION AND RESULT AND DEATHS.

Number of Admissions.	COMMITTED.			RECOVERED.			CAPABLE OF SELF SUPPORT.			IMPROVED.			NOT IMPROVED.			NOT INSANE.			DEATHS.			AGGREGATES.		
	Total.			Total.			Total.			Total.			Total.			Total.			Total.			Total.		
	Men.	Women.	Total.	Men.	Women.	Total.	Men.	Women.	Total.	Men.	Women.	Total.	Men.	Women.	Total.	Men.	Women.	Total.	Men.	Women.	Total.	Men.	Women.	Total.
First to this hospital .....	41	52	93	11	9	20	1	2	3	10	9	19	2	2	4	15	9	24	41	32	73	41	32	73
Second to this hospital .....	3	5	8	2	1	3	-	-	-	-	1	1	-	-	-	1	1	2	3	5	8	3	5	8
Third to this hospital .....	1	1	2	-	1	1	1	-	1	-	-	-	-	-	-	-	-	-	1	1	2	1	1	2
Fourth to this hospital .....																								
Total cases .....	45	58	103	13	11	24	2	2	4	10	10	20	2	2	4	16	10	26	45	38	83	45	38	83
Total persons .....	45	58	103	13	11	24	2	2	4	10	10	20	2	2	4	16	10	26	45	38	83	45	38	83
First admitted to any hospital ....	32	34	66	8	10	18	1	2	3	8	9	17	2	6	8	1	12	13	32	34	66	32	34	66

TABLE No. 10.

DURATION OF MENTAL DISEASE AND ITS TREATMENT IN PATIENTS RECOVERED AND DIED.

	RECOVERIES.								
	Duration before admission.			Hospital residence.			Whole duration.		
	Men.	Women.	Total.	Men.	Women.	Total.	Men.	Women.	Total.
<b>A. Recovered:</b>									
Under 1 month.....	4	4	8	-	1	1	-	-	-
From 1-3 months.....	4	2	6	2	4	6	1	1	2
3-6 months.....	2	2	4	5	3	8	3	3	6
6-12 months.....	12	3	5	4	2	6	2	5	7
1-2 years.....	-	-	-	-	1	1	4	1	5
2-5 years.....	1	-	1	2	-	2	2	-	2
5-10 years.....	-	-	-	-	-	-	1	-	1
<b>Total.....</b>	<b>18</b>	<b>11</b>	<b>24</b>	<b>13</b>	<b>11</b>	<b>24</b>	<b>13</b>	<b>11</b>	<b>24</b>
<b>Unknown.....</b>	<b>-</b>	<b>-</b>	<b>-</b>	<b>-</b>	<b>-</b>	<b>-</b>	<b>-</b>	<b>-</b>	<b>-</b>
<b>Total.....</b>	<b>18</b>	<b>11</b>	<b>24</b>	<b>13</b>	<b>11</b>	<b>24</b>	<b>13</b>	<b>11</b>	<b>24</b>
<b>DEATHS.</b>									
<b>B. Died:</b>									
Congenital.....	-	-	-	-	-	-	-	-	-
Under one month.....	-	1	1	2	3	5	-	-	-
From 1-3 months.....	-	1	1	3	1	4	-	1	1
3-6 months.....	-	-	-	4	2	6	-	1	1
6-12 months.....	1	-	1	3	-	3	-	-	-
1-2 years.....	4	2	6	2	1	3	1	1	2
2-5 years.....	5	1	6	-	3	3	3	1	4
5-10 years.....	3	3	6	2	-	2	3	2	5
10-20 years.....	3	1	4	-	-	-	4	2	6
Over 20 years.....	-	1	1	-	-	-	-	1	1
<b>Total.....</b>	<b>16</b>	<b>10</b>	<b>26</b>	<b>16</b>	<b>10</b>	<b>26</b>	<b>16</b>	<b>10</b>	<b>26</b>
<b>Unknown.....</b>	<b>-</b>	<b>-</b>	<b>-</b>	<b>-</b>	<b>-</b>	<b>-</b>	<b>-</b>	<b>-</b>	<b>-</b>
<b>Total.....</b>	<b>16</b>	<b>10</b>	<b>26</b>	<b>16</b>	<b>10</b>	<b>26</b>	<b>16</b>	<b>10</b>	<b>26</b>







TABLE NO. 12—CONCLUDED.  
CAUSES OF DEATH AND FORM OF MENTAL DISEASE IN PERSONS WHO DIED—CONCLUDED.

Causes.	MANIC-DEPRESSIVE.			ORGANIC DEMENTIA.			INVOLUTION PSYCHOSIS.			SENILE DEMENTIA.			UNCLASSIFIED.		
	Men.	Women.	Total.	Men.	Women.	Total.	Men.	Women.	Total.	Men.	Women.	Total.	Men.	Women.	Total.
General diseases:															
Septicæmia, infection of arm .....															
Pernicious anemia .....															
Diseases of nervous system:															
Cerebral hemorrhage .....	1		1					1	1						
Cerebral thrombosis .....															
Brain tumor .....															
Diseases of circulatory system:															
General arterio-sclerosis .....				1		1				1					
Chronic myocarditis .....															
Diseases of respiratory system:															
Lobar pneumonia .....															
Bronchio-pneumonia .....															
Pulmonary edema .....															
Diseases of digestive system:															
Enteritis .....															
Tubercular enteritis .....															
Enterocolitis .....															
Intestinal obstruction, volvulus .....															
Diseases genito-urinary system:															
Acute nephritis .....															
Chronic diffuse nephritis .....															
Violence:															
Suicide by drowning .....	1		1	1		1	1	2	1	5	2	8	1	1	2

## TREASURER'S REPORT.

*To the Trustees of the Eastern Maine Insane Hospital:*

I herewith present my report of the financial standing of the Eastern Maine Insane Hospital for the year ending November 30, 1907.

### Total Receipts and Disbursements of Cash for the Year Ending November 30, 1907.

DR.	
Balance, cash on hand, December 1, 1906.....	\$4,199 56
Receipts, for year, hospital account.....	63,520 10
Receipts, from State appropriation.....	103,747 00
	\$171,466 66
CR.	
Disbursement for year.....	150,577 88
Balance cash on hand, November 30, 1907.....	20,888 78
	\$171,466 66

### Statement of Resources and Liabilities, November 30, 1907.

RESOURCES.	
Cash on hand.....	\$20,888 78
Due from State, support of patients.....	5,036 79
Due from cities and towns.....	13,359 55
Due from sundry firms and individuals.....	458 53
	\$39,743 65
Less reserve for building.....	13,827 90
	\$25,915 75
LIABILITIES.	
Owe firms.....	\$27,290 67
Owe pay roll.....	2,354 15
Total liabilities.....	29,644 82
Less resources.....	25,915 75
Liab. in excess of resources.....	\$3,729 07

Respectfully submitted,  
 CHARLES S. PEARL,  
*Treasurer.*

## STEWARD'S REPORT.

*To the Trustees of the Eastern Maine Insane Hospital:*

I herewith present my report of the financial affairs of the Eastern Maine Insane Hospital, showing resources, liabilities, and department expenditures for the year ending November 30, 1907.

### COMPARATIVE STATEMENT.

#### Comparative Statement of Resources and Liabilities, November 30, 1906.

RESOURCES.		
Cash on hand.....		\$4,199 56
Due from State, support of patients .....		5,078 55
Due from cities and towns, support of patients.....		13,550 57
Grocery inventory, groceries, crockery, etc.....		2,926 97
Dry goods inventory.....		2,480 00
Coal inventory .....		976 48
Dispensary inventory, drugs and instruments.....		1,637 82
Repairs and improvements inventory, carpenter's tools, lumber, hardware, etc.....		1,581 87
Farm inventory, horses, tools, hay, oats, etc .....		3,271 55
Engineering department inventory, tools and supplies .....		2,185 12
Expense inventory, office supplies.....		425 34
Hospital furnishings inventory, furniture, bedding, etc .....		25,120 47
Garden inventory, tools and vegetables.....		1,241 62
Stable inventory, horses, sleighs, harnesses, etc.....		1,935 45
Total resources.....		\$66,611 37
LIABILITIES.		
Due employees .....	\$2,310 75	
Due firms account supplies .....	16,287 18	18,597 93
Net resources.....		\$48,013 44



## Of Resources and Liabilities, November 30, 1907.

RESOURCES.		
Cash on hand, appropriation .....		\$13,784 53
Cash on hand, hospital account .....		7,104 25
Due from State, support of patients .....		5,086 79
Due from cities and towns, support of patients .....		13,818 08
Grocery inventory, groceries, crockery, etc. ....		3,854 68
Dry goods inventory .....		3,360 73
Coal inventory .....		1,187 45
Dispensary inventory, drugs and instruments .....		1,710 86
Repairs and improvements inventory, carpenter's tools, lumber, hardware, etc. ....		1,775 26
Farm inventory, horses, tools, hay, oats, etc. ....		5,210 77
Engineer's department inventory, tools and supplies .....		2,507 27
Expense inventory, office supplies .....		594 16
Hospital furnishings inventory, furniture, bedding, etc .....		23,428 04
Garden inventory, tools and vegetables .....		2,084 71
Stable inventory, horses, sleighs, harnesses, etc. ....		1,490 60
Total resources .....		\$86,948 19
LIABILITIES.		
Due appropriation account, as above .....	\$13,784 53	
Due employees .....	2,354 15	
Due firms, account supplies .....	27,290 67	43,429 35
Net resources .....		\$43,518 84

**TUBERCULAR BUILDING.****Receipts and Expenditures of Cash for Construction of the Tubercular Building.**

DR.		
Cash received from State Treasurer.....		\$20,000 00
CR.		
Advertising for bids .....	\$68 87	
Services Civil Engineer.....	153 05	
Express on plans .....	25	
Services Inspector Flanders.....	60 00	
Otto Nelson on contract.....	13,650 00	
Paid Trustees for services on building committee.....	74 55	
Expenses of Trustees for inspection of other hospitals ...	282 00	14,288 72
Balance of cash on hand .....		\$5,711 28

**NEW WING "D" LEFT.****Receipts and Expenditures for Construction of New Wing "D" Left.**

DR.		
Cash received from State Treasurer.....		\$55,750 00
CR.		
Advertising for bids.....	\$169 80	
Services of Civil Engineer.....	68 00	
Express on plans .....	1 70	
Services of Inspector Flanders .....	320 00	
Paid Architect Stevens .....	3,000 00	
Paid John Grady, contractor for foundation.....	7,500 00	
Paid Angus MacDonald contractor for superstructure .....	33,089 00	
Expense of Trustees for inspection of other hospitals.....	317 36	
Paid Trustees for services on building committee.....	308 24	44,774 10
Balance cash on hand.....		\$10,975 90

## SEVENTH ANNUAL FINANCIAL STATE

	Inventories.	Trial Balance.	
Hospital account December 1, 1906.....		\$48,013 44	
Appropriation for running expenses.....		23,847 00	
Appropriation for ice house.....		500 00	
Appropriation for fire escapes.....		\$795 11	
Appropriation for barn.....		6,014 17	3,000 00
Appropriation for tools.....		443 37	400 00
Appropriation for wing D, left.....		44,774 10	55,750 00
Appropriation for tubercular building.....		14,288 72	20,000 00
Cash (hospital).....		7,104 25	
Cash (appropriation).....		13,784 52	
Dry goods.....	\$3,360 73	2,925 72	
Dispensary.....	1,710 86	3,556 87	
Farm.....	5,210 77	4,624 11	
Garden.....	2,084 71	352 53	
Grocery department.....	3,854 69	3,854 69	
Stable.....	1,490 60	4,344 18	
Expense.....	594 16	4,084 93	
Light, heat and power.....	1,187 45	10,220 83	
Repairs and improvements.....	1,775 23	8,596 35	
Hospital furnishings.....	23,423 04	30,180 54	
Subsistence.....			7,993 87
Interest and discount.....			126 29
Engineer's department.....	2,507 27	8,687 50	
Ice.....		808 95	
Water.....		764 04	
Amusements.....		515 06	
Salaries and wages due employees.....			2,354 15
State of Maine owes hospital.....		5,036 79	
Cities, towns and persons owe hospital.....		13,818 08	
Firms hospital owes account of supplies.....			27,290 67
	\$47,204 54	\$189,523 42	\$189,525 42
Cost of tubercular building as above.....			
Cost of wing D, left, as above.....			
Cost of barn, tools and fire escapes.....			
Net cost for year.....			

We hereby certify that we have examined the accounts of the Treasurer and the Steward for the year ending November 30, 1907, and find them correct.

THOMAS WHITE,  
GEO. E. MACOMBER, } *Financial Committee*  
CHAS. E. FIELD, } *of Trustees.*

Respectfully submitted,

CHAS. F. PERRY, *Steward.*

## MENT, NOVEMBER 30, 1907.

Loss and Gain.		Hospital Account.		Resources.	Liabilities.
.....	.....	.....	\$45,013 44		
.....	.....	.....	23,647 00		
\$795 11				\$7,104 25	
8,014 17				13,784 53	\$13,784 53
443 37				3,360 73	
44,774 10				1,710 86	
14,288 72				5,210 77	
.....	.....	.....	.....	2,084 71	
.....	\$435 01	.....	.....	3,854 69	
.....	586 66	.....	.....	1,490 60	
.....	1,732 18	.....	.....	594 16	
.....	.....	.....	.....	1,187 45	
2,853 58	.....	.....	.....	1,775 26	
3,440 77	.....	.....	.....	23,428 04	
9,083 38	.....	.....	.....		
6,821 09	.....	.....	.....		
6,752 50	.....	.....	.....		
.....	7,993 87	.....	.....		
.....	126 29	.....	.....		
6,150 23	.....	.....	.....	2,507 27	
808 95	.....	.....	.....		
764 04	.....	.....	.....		
515 06	.....	.....	.....		2,354 15
.....	.....	.....	.....	5,036 79	
.....	.....	.....	.....	13,818 08	
.....	.....	.....	.....		27,290 67
.....	.....	.....	.....		
.....	14,288 72	.....	.....		
.....	44,774 10	.....	.....		
.....	7,252 65	.....	.....		
.....	28,141 60	\$28,141 60	.....		
\$105,331 08	\$105,331 08				
Balance hospital account .....	.....	43,518 84			
		\$71,660 44	\$71,660 44		
Total resources and liabilities .....	.....	.....	.....	\$86,948 19	\$43,429 35
Balance hospital account .....	.....	.....	.....		43,518 84
				\$86,948 19	\$86,948 19



## GARDEN PRODUCTS, 1907.

---

1,636	doz. ears corn .....	\$212 94
6,818	cucumbers .....	272 72
1,364	bu. potatoes .....	826 23
167	bu. beets .....	74 10
29	bu. beet greens .....	13 29
335	bunches beets .....	15 85
7,319	lbs. parsnips .....	219 57
40,650	lbs. squash .....	613 97
244	bu. turnips .....	110 16
147	lbs. pumpkins .....	1 47
4,443	hds. celery .....	555 08
993	lbs. ripe tomatoes .....	49 65
34	bu. green tomatoes .....	35 90
440	bchs. radish .....	21 90
588	hds. lettuce .....	58 56
64	bu. peas .....	77 88
40	bunches carrots .....	2 00
186	bu. carrots .....	95 54
20	bu. string beans .....	15 58
229	qts. shell beans .....	22 80
10	bu. dry beans .....	27 50
4,327	lbs. cabbage .....	65 39
73	bbls. cabbage .....	72 79
58	qts. currants .....	7 54
90	qts. gooseberries .....	11 70
343	qts. raspberries .....	68 60
76	qts. blackberries .....	14 34

### RAISED FOR SWINE.

14,525	lbs. cattle beets .....	72 73
175	bu. small potatoes .....	15 60
12	tons corn fodder .....	26 25
7,512	lbs. pumpkin .....	49 02
2,288	lbs. turnips .....	18 78
2,449	lbs. squash .....	5 72
1,000	lbs. cabbage .....	6 13

---

\$3,757 28

## FARM PRODUCTS, 1907.

1,310	bushels oats .....	\$838 40
155	tons first quality hay.....	1,860 00
7	tons second quality straw.....	42 00
25	tons straw .....	200 00
	Pork products for the year.....	1,211 02
	Sale of 11 loads stone.....	11 00
		<hr/>
		\$4,162 42















