

1931

Deaths in Hancock County as Reported in The American : 1919-1931

Follow this and additional works at: http://digitalmaine.com/ellsworth_american_indexes

Recommended Citation

"Deaths in Hancock County as Reported in The American : 1919-1931" (1931). *Death and Marriage Records as Published in the Ellsworth American*. 6.
http://digitalmaine.com/ellsworth_american_indexes/6

This Text is brought to you for free and open access by the Ellsworth American Archives at Digital Maine. It has been accepted for inclusion in Death and Marriage Records as Published in the Ellsworth American by an authorized administrator of Digital Maine. For more information, please contact statedocs@maine.gov.

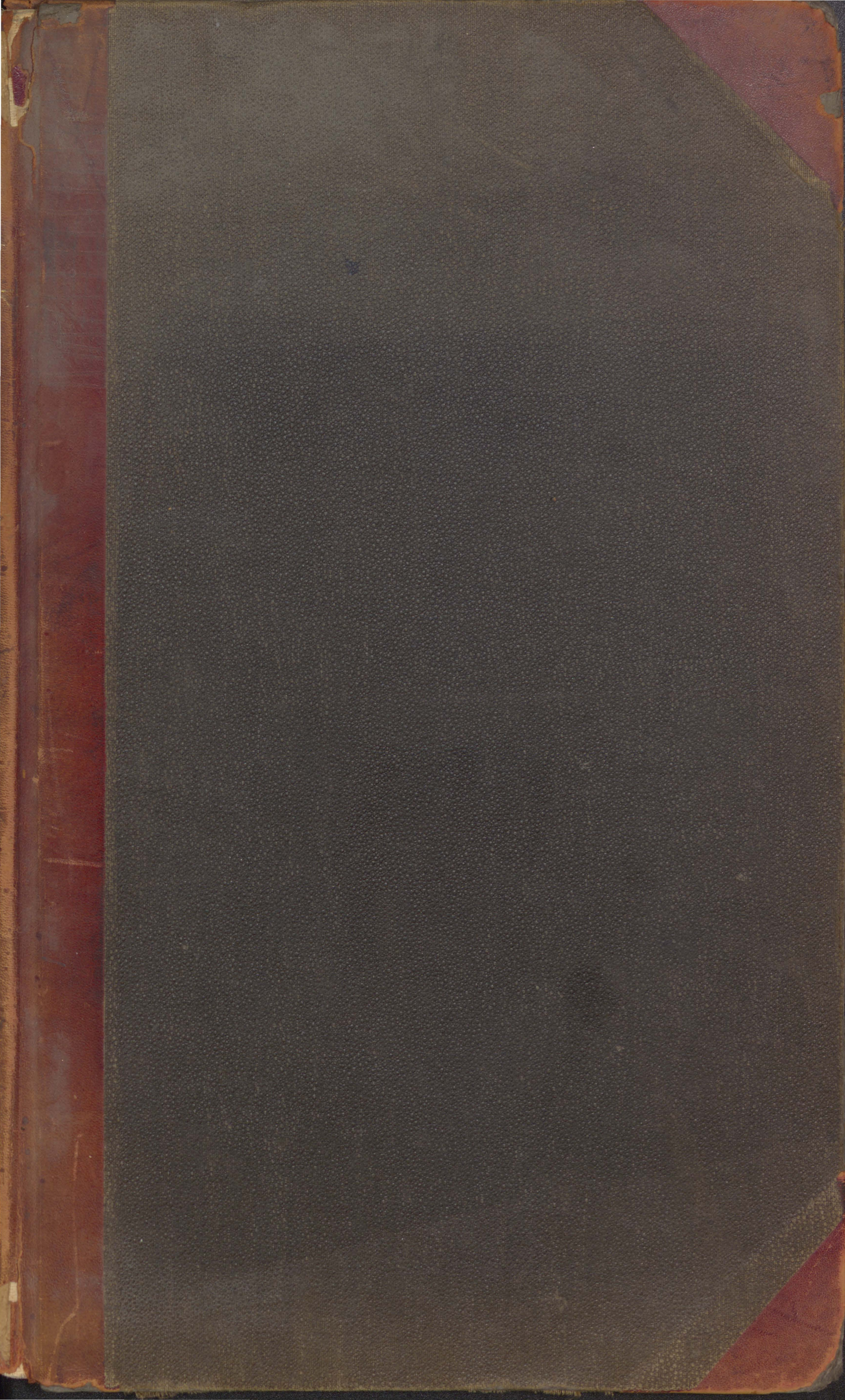

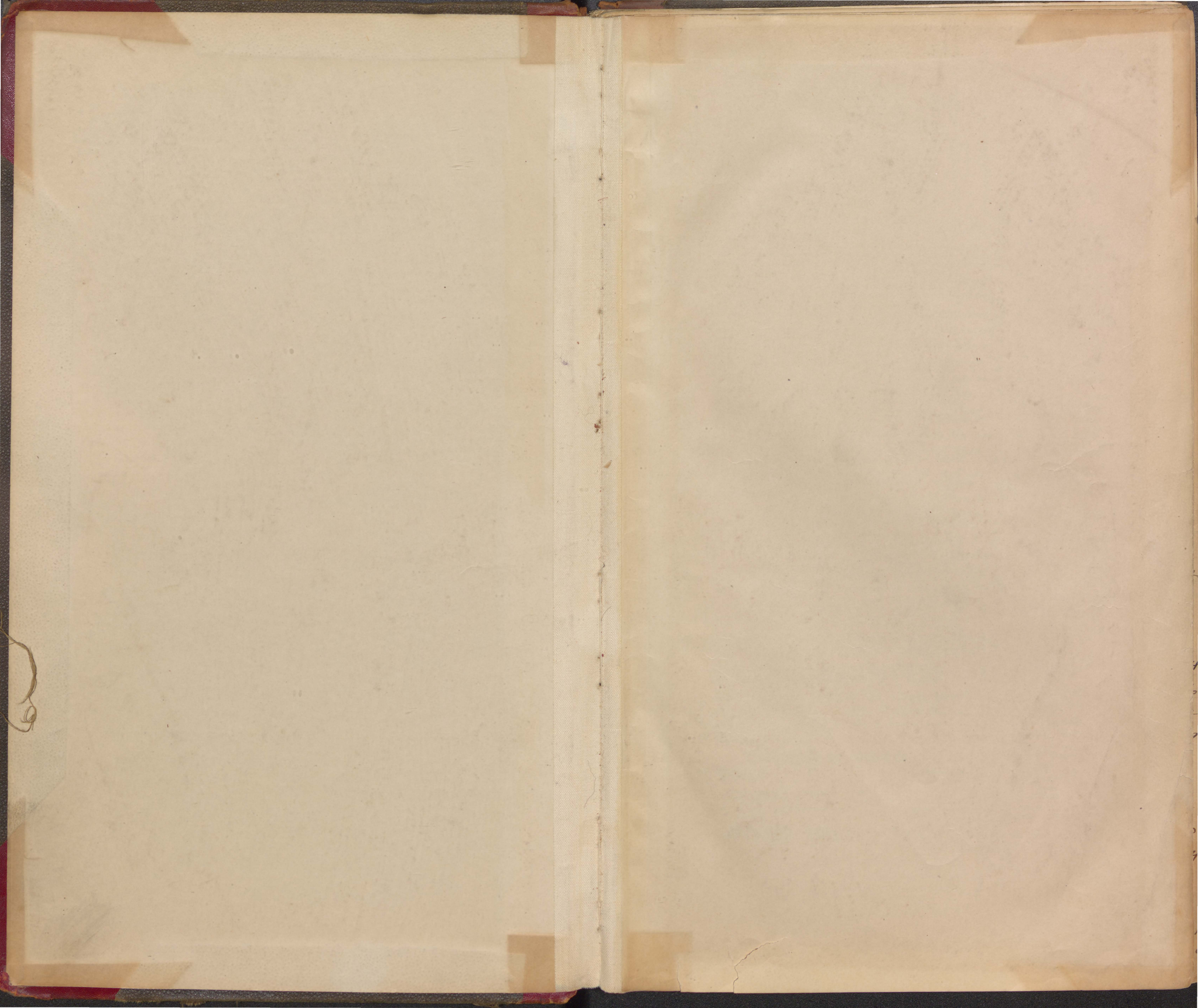

NECROLOGY.

1919 DEATHS IN HANCOCK COUNTY LAST YEAR.

Great Falling Off From Preceding Year—Complete List of Ells- worth Deaths.

The American prints below a table showing the number of death occurring in Hancock county during the year 1919, compiled from returns made by the town clerks.

Comparison of last year's record with that of the preceding year gives startling emphasis to the heavy toll demanded by the influenza epidemic of 1918. Compared with the preceding ten years, the total number of deaths last year is much lower than the average, 522 against an average of 583.

An unusually large number of people over 90 years of age died in the county last year, 15. Bucksport alone reporting five of these, while that town has lost one nonagenarian since the beginning of the new year.

The following table shows the number of deaths and the old-age record of the county for the last year and the preceding ten years:

Year	Whole No.	Age 70-80	Age 80-90	Over 90
1909	602	111	52	11
1910	609	103	91	17
1911	584	146	79	12
1912	581	128	71	16
1913	580	138	81	12
1914	549	126	55	8
1915	591	154	97	7
1916	551	138	78	18
1917	559	135	73	11
1918	624	118	71	6
1919	522	112	75	15

The following is a record of deaths in Hancock county during the year 1919, by towns, with the record for the preceding year given for comparison. The record is approximately correct, care having been taken to verify the returns as printed from week to week in The American with records as returned at the close of the year by town clerks:

	1918	1919
Amherst	1	5
Aurora	1	2
Bar Harbor	33	64
Bluehill	23	35
Brooklin	22	13
Bucksport	40	44
Brooksville	18	8
Castine	11	19
Cranberry Isles	6	4
Dedham	3	8
Deer Isle	27	21
Eastbrook	4	7
Ellsworth	97	61
Franklin	23	27
Gouldsboro	18	21

Hancock	9	9
Lamoine	8	4
Mariaville	1	3
Mt. Desert	18	26
Orland	19	13
Otis	1	3
Penobscot	14	10
Sedgwick	24	22
Surry	13	11
Stonington	38	17
Sullivan	2	18
Sorrento	1	3
Southwest Harbor	12	14
Swan's Island	23	10
Tremont	20	10
Trenton	5	4
Verona	5	8
Waltham	1	3
Winter Harbor	9	7
No. 33 plantation	1	0
L. I. plantation	1	1
No. 21 plantation	1	0
	624	522

*Not verified.

The above list does not include residents of the county dying at sea or away from home, but only deaths occurring in the town reporting.

Following is a list of nonagenarians who have died in Hancock county during the year, given in the order of their ages:

Phoebe M. Rand, Bucksport, 97 years, 2 months, 28 days.
Joseph Clark, Ellsworth, June 15, 97 years.
George W. Howard, Castine, Aug. 8, 97 years.
Mrs. Nancy S. Haynes, Ellsworth, Dec. 23, 95 years, 2 days.
Hannah W. Lufkin, Deer Isle, 94 years, 11 months, 8 days.
Eben C. Hooper, Sedgwick, Feb. 7, 92 years, 10 months, 9 days.
Mrs. Frances Swazey, Bucksport, Aug. 4, 92 years, 8 months, 27 days.
Eben Kingman, Hancock, Feb. 15, 92 years, 3 months.
Mrs. Mary E. Jordan, Bar Harbor, June 14, 91 years, 7 months, 15 days.
Capt. A. C. Eldridge, Bucksport, July 15, 90 years, 4 months, 9 days.
Bennett Dunbar, Castine, Feb. 5, 90 years, 3 months, 6 days.
Mrs. Myra R. Daniels, Bucksport, Feb. 22, 90 years, 3 months, 7 days.
Mrs. John Tillock, Bucksport, 90 years, 1 month, 7 days.
Mrs. Louise Johnston, Otis, Feb. 23, 90 years, 16 days.
Mrs. Jane Bowden, Orland, April 1, 90 years.

DEATHS IN ELLSWORTH.

The total number of deaths in Ellsworth in 1919 was 61, which is 36 less than in the preceding year, and 8.2 less than the average of the

preceding ten years, which is 69.2. The following table shows the number of deaths in Ellsworth for the past eleven years:

	Whole No.	Age 70-80	Age 80-90	Over 90
1909	62	18	6	1
1910	68	19	14	3
1911	71	20	11	2
1912	59	12	9	2
1913	82	21	10	3
1914	62	16	11	1
1915	59	22	2	1
1916	60	18	12	3
1917	72	19	11	1
1918	97	22	10	0
1919	61	18	3	2

Following is a complete list of deaths occurring in Ellsworth during 1919, with age given at last birthday:

Jan. 9 Mrs. Webster M. Higgins, 58.
16 Mrs. Roland C. Bonsey, 69.
25 Mrs. Edward F. Small, 32.
27 George W. Dunham, 45.
31 Mrs. Alvin E. Maddocks, 51.
Feb. 5 Mrs. Adelbert Bunker, 26.
7 John P. Eldridge, 66.
9 Alvin E. Maddocks, 53.
14 Isaac DesIsles, 77.
13 Frank A. Rideout, 66.
13 Mrs. Mary A. Scott, 70.
19 Mrs. Almira W. Blondette, 71.
Mar. 15 H. A. B. Stanley, 67.
15 Jeremiah Hurley, 72.
22 John O. Whitney, 63.
22 Mrs. Forrest M. Basler, 25.
29 Mrs. Jonathan Langley, 67.
31 Kenneth L. Crockett, 1.
April 2 Mrs. Louisa A. Atherton, 76.
3 Llewellyn Kincaid, 76.
5 Miss Katherine McDonald, 47.
9 Mrs. George E. Davis, 60.
14 Mrs. Frances A. Moore, 78.
20 Mrs. Cora M. Frazier, 40.
24 Capt. Nathaniel H. Sowle, 71.
26 Mrs. Sarah M. Haynes, 59.
May 6 Josiah A. Phillips, 68.
14 Mrs. Sarah Ells, 73.
20 Mrs. Mary Stanley, 88.
23 Mrs. Arvilla Mason, 74.
June 7 William M. Hamilton, 69.
9 Mrs. Richard Alberts, 21.
15 Joseph Clark, 97.
16 Charles S. Maddox, 57.
26 Benjamin G. Young, 82.
29 Mrs. Ray L. Gray, 39.
July 2 Mrs. Charles W. Mason, 75.
17 Augustus E. Jones, 60.
19 Mrs. Estella E. Shaw, 58.
Aug. 2 Mrs. Amanda C. Thompson, 87.
7 Miss Mary J. Murphy, 25.
8 Miss Isabel Alexander, 75.
9 William H. Cole, 64.
8 Mrs. Frank R. Wescott, 27.
20 Sven J. Anderson, 74.
Sept. 11 Frederick W. Studer, 3 days.
22 Mrs. Harriette E. Holmes, 74.
27 Mrs. Sarah A. Smith, 78.
30 Ina G. Ford, 4.
Oct. 1 Chaney R. Sadler, 89.
5 Carroll Moore, 4 months.
20 Mrs. Cora D. Tyler, 62.
Nov. 12 Elaine Rose Astbury, 2 days.
18 Charles A. Hanscom, 61.
Dec. 17 Reuben F. Jordan, 73.
19 Herbert Wescott, 4 months.
23 Mrs. Nancy S. Haynes, 95.
24 David Friend, 77.
26 Mrs. Willis Jordan, 64.
26 Mrs. Vernon Townsend, 23.
28 Mrs. Marshall A. Rogers, 61.
The following Ellsworth people died away from home during the year:
Jan. 28, Alba W. Spencer, at Togus, aged 72.
Feb. 17, Abe L. Friend, at Bangor, aged 44.
April 29, Mrs. Mahala A. Hamilton, at Dorchester, Mass., aged 89.
May 30, C. William Grindal, at Kennebunk, aged 45.
July 20, Miss Carolyn F. Haynes, at Bangor, aged 62.
Sept. 15, Henry J. Donaldson, at Bangor, aged 87.
Oct. 8, Miss Emma Graves, at Newport, aged 42.
Dec. 3, Miss Alice B. Higgins, at Bangor, aged 47.

FARMS WANTED

I am having calls for farms on Mt. Desert Island and around Frenchman's bay. Parties having farms, small or large, may be able to find a customer by writing me.

CHARLES B. PINEO

BAR HARBOR, - - - MAINE

\$1.00 FOR THREE MONTHS

The Bangor Daily News is making a special offer to new subscribers, first 3 months for \$1.00. Any person clipping out the enclosed coupon and sending us, enclosing \$1.00, the Bangor Daily News will be sent the first 3 months to any address.

The Bangor Daily News is the home paper of Eastern, Northern and Central Maine, first to reach the morning field, full Associated Press reports. All towns in Eastern, Northern and Central Maine fully represented by regular Correspondents. After the first 3 months, the paper is sold at 50 cents a month.

Cules - in Tremont
 Seal Cove - in Tremont
 Mause - in Tremont
 McKelley - Tremont
 Hall Quarry - Mt Desert
 Gills Point - Tremont
 Indian Point - Bart Harbor
 Harborville - Brooksville
 Cites Creek - Mt Desert
 Oceanville - Stonington
 Bernard - Tremont
 Hulls Cove - Bart Harbor
 Pratt Marsh - Mt Desert
 Solisbury Cove - Bart Harbor

1920

Jan 2	Mrs Lois Bartlett	Tremont	85	4	25
" 7	Mrs Ira B Hagan	Lantern	83	3	10
" 3	Elizabeth C Phillips	Ellsworth	-	-	1
" 4	Mrs Mary A. Jellison	"	65		
" 11	Mrs George F Cowing	Deedham	65	11	19
" 2	Mrs Mary A. Field	Stonington	80	2	11
" 8	Wm L. Luss	Bucksport	24	6	26
" 7	Horace Hutchinson	Penobscot	77	6	26
" 7	Mrs Lydia H. Smith	Winter Harbor	82		
" 5	Ernest R. Spurling	Swain Island	48	3	11
" 7	William C. Townsend	Orland	80	9	8
" 14	Jullian Green	Stonington	62	9	18
" 18	Frank P. Keyes	Orland	74	10	
" 20	Mrs Annie M. Mowry	Ellsworth	62	11	
" 17	Calvin M. Reed	Tremont	68		
" 15	Mrs Henry M. Smith	Bart Harbor	47		
" 24	Henry A. Ball	Hancock	71		
" 21	Mrs Andrew Harkell	Bart Harbor	73	3	
" 25	Fred A. Holt	Gouldsboro	77		
" 26	Everett R. Houston	Bucksport	23		
" 24	Mrs Mary L. Cobb	"			
" 20	Leth Robbins	"	93	10	12
" 17	Mrs Lena Mescott	Castine			
" 26	Ezra M. Williams	18 3 3 Plant.	63		
" 23	Mrs Abbie S. Robinson	Ellsworth	76	1	
Feb 2	Alston J Tate	"			24
" 3	James C. Frazier	"	80	11	6
Jan 24	Mrs Mary L. Cobb	Bucksport	83	1	12
" 26	Everett R. Houston	"	22	7	7
" 27	Mrs Nancy N. Sawyer	Bart Harbor	82		
" 29	Henry Trussell	"	4		
Feb 1	Kendrick Wardwell	Penobscot	-	3	-
" 3	Sam J Edward Carter	Seagwick	infant		
" 3	Mrs Gertrude French	Coastbrook	40	11	24
" 4	Mrs Rhoda A Hamilton	Portland	79		
" 6	Mrs Mary Orutt	Franklin	74	8	
" 6	Albert H. Lullam	Ellsworth	70	6	21
" 7	Oscar Staple	"	60	-	20
" 8	Miss Eleanor Higgins	"	22	5	

1920

Feb 4	Chris S. Darnell	Franklin	82	-	27
" 14	Mrs George Johnson	"	55	6	16
" 12	James H. Treadwell	Amherst	79	5	9
" 14	J. W. Shaw	Verona	80		
" 16	John C. Meader	Ellsworth	76	11	13
" 16	James Murphy	"	67		
" 19	George P. Jamieson	"	70	5	
" 23	Capt. Nehemiah H. Means	"	75	3	28
" 21	Mrs Sarah E. Saunders	Old Town	70		
" 13	Mrs Betsy Trainor	Orland	84	4	
" 19	Pearl S. Parker	Bluehill	74	-	15
" 23	Mrs Cara E. Maddocks	Ellsworth	52		
" 18	Mrs Myrtle W. Bridge	Brookport	31	11	1
" 14	Mrs Melvina Brown	Franklin	69	6	3
" 23	Mrs Martin A. Garland	Deer Isle	39	2	4
" 18	John Vinal Gray	Deer Isle	32		
Mar 24	Mrs Abbie M. Maddocks	Ellsworth	80		
" 1	Elias P. Armstrong	"	66		
Feb 28	Martin A. Garland	Deer Isle	34	10	
" 27	Stephen Galbreath	Bar Harbor	33		
" 28	Edward Summaby	"	51		
Feb 28	Hilda Robbins	Franklin	-	2	28
Mar 3	Walter L. Butler	"	41	11	8
" 7	Capt Oscar L. Crabtree	Hancock	66	5	17
" 2	Clyde W. Mosley	Bar Harbor	36	3	
" 6	Mrs Abbie R. Sargent	Sargentville	91	6	
" 8	John W. McCarthy, 2d	Ellsworth	45		
" 8	Pyron G. Nash	"	28	9	22
" 15	John A. Boussey	Gerry	81		
" 12	Albert Brunker	Gouldsboro	73	5	6
" 9	Rodolph Grindle	Bluehill	72	8	11
" 10	Mrs Caroline S. Grant	Stonington	77		
" 15	Mrs Alma Johnson	Bar Harbor	55		
" 10	John Olsen	Southwest Harbor			
" 9	Edgar Robbins	"	35		
" 14	Mrs Palmyra Spriggs	Hancock	87		
" 16	George Cardwell	Brookport	46		

1920

Mar 19	Mrs Adaline M. Chase	Ellsworth	99	1	
" 23	Mrs Helen M. Beal	"	72	11	14
" 19	Capt. Stephen Bennett	Brookport	93	4	
" 21	Clara A. Eldridge	"	71	7	
" 28	Mrs Francis Donnacelli	Stonington	20	3	27
" 14	Owen E. Freethy	Brookline	48	6	28
" 22	Richard Grindle	Bluehill	66	2	22
" 20	Mrs Carrie F. Leach	Orland	48		
" 24	Charles E. Martin	Waltham	71		
" 17	Mathew M. Willis	Bluehill	41	11	6
" 20	Wm D. Wilson	Lantern	52		
" 24	Mrs Mark Billings	Deer Isle	59		
" 19	Mrs Mary S. Ferguson	"	86		
" 25	Henry Gilbert	Trenton	63	6	
" 27	Frank Spratt	"	69		
" 24	Mrs Arthur Grant	Bar Harbor	70		
" 23	Mrs Mildred J. Kenells	Stonington	25	7	20
" 24	Daniel K. Stanley	Cranberry Isles	85		
" 26	Mrs Anna F. Falls	Ellsworth	72	6	
" 28	Frances E. Falls	"	-	9	-
April 1	Augustus E. Moore	"	76	7	1
" 6	Mrs Lillian W. Puckham	"	35	1	25
March 28	George O. Butler	Franklin	64	-	3
" 27	Mrs Ervin Linn	Pennsboro	55		
" 27	Mrs Lady Newman	Southwest Harbor			
April 3	Mrs Julia J. MacCrato	Sullivan	84	8	
" 7	Albert M. Lees	Eastbrook	57	3	18
" 9	Bernice B. Duffy	Bluehill	10	11	16
" 11	Mrs Mary T. Wasson	Brookville	82	1	8
" 8	Harris W. Pratt	Ellsworth	71		
" 19	Mrs Celia Carter	Brookline	64		
" 12	Mrs Christina B. Segar	"	19	4	13
" 15	Mrs Emily H. Dunbar	Orland	75	1	10
" 10	Mrs Hannah C. Duffy	Bluehill	92	10	20
" 10	Mrs Charlotte S. Grindle	"	85	9	21
" 9	Hilda M. Robbins	Franklin	-	4	7
" 13	Mrs Nancy A. Witham	Brookport	84	3	13

1920

Apr 23	Mrs Stephen R Chatto	Brooksville	80	10	3
21	Eben Eldridge	Bridgesport	86	5	
18	Joseph E Smith	Deer Isle	71	7	18
22	Alro Octavia A Tyler	Stonington	84	11	
22	Francois T. Luncheon	Ellsworth	44	2	
24	Mrs Benjamin Maddox	"	85	11	19
27	Mrs Mary E Carpenter	Orland	89	1	13
29	E Edward Hall	Bridgesport	75		
30	Mrs John W Moore	Ellsworth	57	-	16
23	Madley Luffield	Penobscot	52	7	21
30	Dana Thurston	Sedgwick	76		
May 3	Mrs Jerry Bridges	Bridgesport	61	7	27
2	J. Albert Harner	"	75		
1	Mrs Joseph H Tapley	Brooksville	60	6	
10	Mrs Mary S. Blodgett	Bridgesport	85	9	21
10	Mrs Ruth M. Lowell	"	84	4	14
10	Kenneth M Bowden	Castine	1	2	4
Apr 23	Hugh Crowley	Atlet Sedgwick	65	7	29
" 22	Mrs Nina P. Leach	Castine	21	4	13
May 9	Otis Leach	Penobscot			
" 11	Henry C. Ray, Jr.	Mt Desert Rock	43		
" 7	Mrs Alice E. Robinson	Swan Island			
" 14	Mrs Edward Gray	Port Harbor			
" 11	LeForest R. Harlan	Sedgwick	-	-	21
" 9	Earl G. Hatch	Orland	19	8	5
" 12	Elisha Hopkins	"	72		
" 7	Herbert L. Kennington	Sedgwick	18	7	4
" 16	Capt George A Stevens	Brooksville	70	3	3
" 20	Mrs Genzie Black	"			
" 21	Mrs Flossie L. Buncker	Franklin	31	10	5
" 15	James Emery	Winter Harbor	86		
" 22	Mrs Mariann H McFarland	Port Harbor	82	10	
" 19	Mrs Addie F. Morse	Stonington	65	1	10
" 18	Mrs George B. Wages	"	77	6	29
" 22	Mrs Rosella Morse	Verona	55	9	
" 20	Lerate Witham	"	74		
" 24	Mrs Sabra Lindsay	Winter Harbor			
" 18	Mrs Annie M. Pomeroy	Ellsworth	67		

1920

May 25	Miss Bertha L. Joy	Ellsworth	34		
" 29	Mrs Lewis E. Ladd	Cranbury Isles	55	7	7
" 31	David B. Hodgkins	Lamoine	89		
June 1	Raymond Tote	Ellsworth	7	5	
" 6	Wm. H. Walther	"	36	1	1
" 4	Dudley Bridges	Bridgesport	65	8	29
" 3	Allen K. Duryeans	"	18	10	23
" 8	Melville W. Hevney	"	78	11	21
May 29	Mrs Jennie Gott-	Gouldsboro	71		
June 6	Mrs Annie M. Murphy	Harrack	65		
" 10	William W. Boyle	Bridgesport	76	-	5
" 8	Mrs Annie Hulbert	Franklin	53	1	6
" 15	Charles Numan	Bluehill	70	5	12
" 9	Celestia Gaspar	Surry	74	8	24
" 15	Mrs Augusta A. Haskins	"	63	3	
" 14	Miss Rebecca B. Trott	Port Harbor	83	-	2
" 17	Charles M. Gardner	Ellsworth	39		
" 16	Mrs Walter J. Clark, Jr.	"	36	11	24
" 19	Michael Luncheon	"	70		
" 18	Mrs Ann S. Cummings	Sullivan	87		
" 20	Albert R. Buck	Orland	72	7	
" 21	Mrs Edith Harper	"	34		
" 20	Mrs Ada D. Hopkins	"	75		
" 17	Lena E. Emerson	Bridgesport	64		
" 20	Lureys Shorey	Verona	85	10	
" 12	Dorrit Dawes	Swan Island			
" 23	Welford L. Blaisdell	Ellsworth	62	4	11
" 25	Mrs George L. Edes	Franklin	35	4	13
" 26	Mrs Gussie Harrington	Winter Harbor			
" 29	Mrs. John J. Martin	Bluehill	40	5	20
" 25	Ethel F. Perneau	Brookline	1	1	9
" 29	George W. Bulger	Cranbury I.	66		
" 29	Charles E. Hall	Brookline	64	3	
" 5	Howard Sturge	Port Harbor	75		
July 3	Mrs Maurice P. Emery	Ellsworth	53	4	
June 27	Mrs Eliza E. Sylvester	Deer Isle	53		
July 4	Capt Roland B. Brown	Castine	80		
" 10	Philip B. Clark	Eastbrook	-	2	10

1920

July 9	George E. Connor	Surry	80	-	5
" 3	Capt Charles H. Greenlaw	Deer Isle	67		
" 7	General Heath	Pennobscot	1	6	23
" 8	Miss Ella M. Thurston	Sedgwick	62	1	23
" 12	John H. Carles	Ellsworth	65	11	
" 3	Sam J. Leigh Magoon	No 21 plantation	infant		
" 21	Wm F. Deer Isle	Lantern	70	6	
" 18	Alden K. Haslam	Waltham	67		
" 19	Mrs Clara E. Jones	Mt Desert	77	10	19
" 24	Wallace Connor	Pennobscot	48		
" 26	Wm H. Brown	Ellsworth	61	1	16
" 28	Mrs Sarah M. Burns	Swan Island	61	8	
" 30	Mrs Jessie Duffy	Bluehill	38	8	5
" 30	Ida Harper	Gouldsboro	9		
" 30	Lydia J. Stratton	"	80	4	21
Aug 4	Mrs Martha Colby	Brookport	78		
" 2	Mrs Elizabeth A. Grindle	Eastbrook	57	-	18
" 6	Mrs Julia A. Patten	Ellsworth	77	3	
" 16	Mrs Selina Harmon	Brookport			
" 16	Mrs Lera Newell	"	71		
" 7	Mrs Celia Littlefield	Pennobscot	56		
" 9	Capt Fred P. Weed	Deer Isle	77		
" 17	Mrs Sabina Scott	Ellsworth	88	5	13
" 11	Mrs Jane A. Howard	Brookville	85	7	6
" 10	Charles E. Lake	Stonington	3	3	6
" 8	Archie E. Redman	"	26	4	1
" 6	Elisha Leach	Orland	80	4	5
" 14	Mrs Anna Dow	Deer Isle	75		
" 17	Charles D. Amis	"	65	7	25
" 23	Fred Dunbar	Pennobscot	58	11	12
" 26	Lucius A. Emery	Hancock	80	1	
" 27	Mrs Alfred P. Lasher	"	63		
" 27	Wm E. Robbins	Mt Desert	60		
" 27	Lucius Whipple	Cranberry Isles	77		
" 27	Ramah Hamblen	Ellsworth	-	-	17
Sept 6	Selden B. Dear	"	69	9	25
" 8	Mrs Almira J. Clark	"	84		
" 4	Mrs Ernest E. Abbott	Hancock	58	4	9

1920

Aug 31	Agnes Spurling	Cranberry Isles	9	2	1
" 23	Rollins B. Staples	Deer Isle	56	3	12
Sept 2	Blanchard D. Bowden	Bluehill	38	6	13
" 4	Wm B. Clement	Pennobscot	69	6	22
" 9	Capt Dudley C. Bridges	"	89	4	29
" 8	Charles B. Cohen	Brookport	54		
" 5	Thomas E. Eaton	Deer Isle	63	10	10
" 11	George A. Spruce	Bar Harbor	74		
" 13	Mrs Augusta W. Card	Ellsworth	38	3	
" 19	Charles E. Higgins	"	69	-	10
" 17	F. W. Bowden	Castine	54	-	14
" 12	Mrs Ellen Brailley	Bar Harbor	74	7	
" 6	J. Booth Crossman	"			
" 15	Mrs Emma C. Cushman	"	82		
" 12	Mrs Abbie Lerrish	Winter Harbor			
" 11	Sgt. Everett Jewell	Verona	86		
" 16	Mrs Dora A. Leach	Pennobscot	72	2	8
" 14	Calvin Leach	"	85	8	7
" 19	Margaret S. Sanborn	Brookville	8		
" 13	Mrs Caroline Gray	Orland	69	4	2
" 21	Mrs Elizabeth S. Hutchins	Brookport	84	7	
" 28	Mrs Maria E. Smith	"	71	3	10
" 21	Mrs Elizabeth Wardwell	"	84	8	
" 12	Mrs Louisa S. Jewell	Verona	82		
" 16	Mrs Agatha Cousins	Stonington	38	2	10
Oct 2	Albert F. Richardson	Castine	79		
" 5	John W. Fickett	Franklin	74	6	
" 10	Arthur Higgins	Bar Harbor	61		
" 7	Leon W. Tabbutt	"	54		
" 4	Amos H. Marks	Orland	75	5	26
" 8	Alfred H. Hardman	Waltham	60	5	27
" 9	Mrs Abbie J. Denenun	Brookport	79	11	9
" 7	Mrs James G. Smith	"	88	7	12
" 13	Henry W. Wilmore	Verona	82	7	12
" 10	Mrs Maria Jordan	Ellsworth	78	3	
" 18	Raymond F. Poor	"	-	5	-
" 20	Mrs Wellington Haslam	"	74		
" 15	Francis S. Darr	Verona	89	1	12

1920

Oct 14	George Cairns	Bristolport	43		
" 16	Mrs Andrew J. Carter	Bar Harbor	54	5	6
" 14	Elvin A Richardson	Mt Desert	13	5	7
" 17	Mrs Carrie M. Richardson	"	73		
" 18	Florence Styles	Bar Harbor	-	5	-
" 25	Litem M. Richardson	Mt Desert	87	10	25
" 24	Mrs Pauline A. Calby	Hancock	83	6	20
" 22	Ransom D. Corvay	Deer Isle	74	1	2
" 25	Charles H. Larnell	Buckport	58	7	15
" 24	Mrs Emily L. Smith	Ellsworth	85	7	22
" 27	Samuel Irving Scammon	"	74	3	18
" 28	Frank E. Pickering	"	25		
" 28	Marion A. Allen	Stonington	41		
" 20	Mrs Elizabeth Bridges	Canton	88	4	8
" 24	Mrs C. Cartwright	"	82	10	8
" 30	Edward T. Campbell	Seal Harbor	64	-	8
Nov 2	George A. Springer	Hancock	65	1	27
Oct 28	Mrs Sewell Brewster	Dedham	81		
Oct 13	Mrs Melissa E. Cousins	Stonington	76	4	18
Nov 3	Miss Clara P. Stearns	Penobscot	99	11	24
" 6	Mrs Amanda M. Meader	Ellsworth	76	7	
" 13	Walter V. Mosley	"	11		
" 15	Charles W. Dunham	"	79	1	
" 16	Michael J. Duffee	"	63	6	23
" 13	Mrs Frances S. Blaisdell	Trenton	77	1	
" 14	Mrs Norvell Bowden	Orland	69	6	28
" 9	Parker L. Dresser	Bristolport	1	6	
" 10	Mrs Mary D. Maddocks	"	58		
" 8	Washington Gray	Sedgwick	78	3	8
" 15	Mrs Marian E. Jordan	Marianville	67		
" 11	Samuel F. Kitfield	Swiry	90		
" 6	Mrs Mary Chaffey	Bar Harbor	78		
" 4	Mrs Mary A. Moore	"	80		
" 19	George A. Appleby	Brooksville	68	-	16
" 12	Mrs Mary P. Ober	Bluehill	72	1	15
" 18	Mrs Elmira Wetber	"	85	5	16
" 16	Mrs Lillian Brewer	Bar Harbor	57		
" 27	Capt Merrill B. Chatto	Swiry	76	8	

1920

Nov 18	Charlene Eaton	Stonington	-	6	18
" 20	Mrs Helen M. Grindle	Penobscot	80	-	1
" 26	Mrs Abbie A. Smith	Ellsworth	69	4	3
Dec 5	Charles D. McCarthy	"	66	6	
Nov 25	Mrs Frank G. Girdle	Bar Harbor			
" 30	Ernestville Hadley	"	49		
" 27	Walter J. Richardson	Mt Desert	53	2	3
" 30	Mrs Cinderella Young	Atis	74	11	2
Dec 1	Mrs George H. Fifield	Bar Harbor	67	2	7
" 2	Capt Wm. Clay	Verona	87		
" 4	Thomas J. Prescott	Bluehill	68	-	25
" 6	Capt Wm. A. Perkins	Brooksville			
" 16	Mrs Susan Johnson	Greenwich	91	8	7
" 11	Alexander J. Heanes	Ellsworth	63	-	20
" 13	Addie M. Goodell	Brooksville	84	9	4
" 13	James Green	"	89	9	27
" 15	Henry K. Grindle	Brooklin	59	7	19
" 16	Guy E. Bartles	Stonington	40	-	24
" 18	Sally A. Herrick	Penobscot	73	11	18
" 20	James E. Mortell	Bluehill	60	8	9
" 27	Mrs Charlotte Farnell	Ellsworth	89	1	27
" 27	John Scott	"	79	11	13
" 19	Mrs Charles L. McKay	Tremont	24		
" 25	Mrs Leveillyn Carter	Sedgwick	49		
" 30	Howard W. Dunn, jr	Ellsworth	35	5	23
" 29	Albert A. Larnell	Buckport	54		
" 28	Mrs Hannah Marks	Orland	88	6	
" 31	Mrs Viola S. Newman	Deer Isle	80	11	
" 24	Mrs Maria L. Snow	Sedgwick	91	9	24

NECROLOGY.

DEATHS IN HANCOCK COUNTY
LAST YEAR.

"Echo."
Jan. 31.
ent guest here.
Wesley Clark of Brewer was a re-
lay.
ained by Mrs. Eugene Butler Tues-
The grange aid society was enter-
ister, Mrs. Cynthia Clark last week.
Mrs. T. M. Blaisdell visited her
at this place.
Thomassen was Miss Eva Hardison
injoyed by the fifty guests. Mrs.
lance around the Christmas tree was
when the famous old-time Swedish
Norwegian consul at his spacious
One of the several social functions
among the hospitable people there.
they are having a pleasant winter
n. In spite of the cold and snow
ship on which they sailed is frozen
from Harnosand, Sweden, where the
ten are receiving interesting letters
Friends of Capt. and Mrs. Thomas-
charge of the sewing.
ment and Mrs. Edith Bradbury in
cooking and housekeeping depart-
Miss Edith Butler in charge of the
the girls has been organized, with
"A Good Housekeeping club" for

Mar.
1 Elias P. Armstrong, 66.
2 Mrs. Abbie M. Maddocks, 80.
8 John W. McCarthy, 2d, 45.
8 Byron E. Nash, 28.
19 Mrs. Adaline M. Chase, 99.
23 Mrs. Helen M. Beal, 72.
23 Helen G. Card, 31.
26 Mrs. Anna F. Falls, 72.
28 Frances E. Falls, 9 months.
April.
1 Augustus E. Moore, 76.
6 Mrs. Grafton W. Pinkham, 35.
8 Harris W. Pratt, 71.
22 Francis T. Linnehan, 44.
24 Mrs. Benjamin Maddox, 85.
30 Mrs. John W. Moore, 57.
May.
18 Mrs. Annie B. Powers, 67.
25 Miss Bertha L. Joy, 34.
June
1 Raymond Tate, 7.
6 William M. Walker, 36.
16 Mrs. Walter J. Clark, jr., 36.
17 Charles M. Goodwin, 39.
19 Michael Linnehan, 70.
23 Wilford L. Blaisdell, 62.
July
3 Mrs. Maurice P. Emery, 53.
12 John H. Carter, 65.
26 William H. Brown, 61.
Aug.
6 Mrs. Julia F. Patten, 77.
17 Mrs. Sabina Scott, 88.
27 Ramah Hamblen, 17 days.
Sept.
6 Selden B. Dean, 69.
8 Mrs. Almira J. Clark, 84.
13 Mrs. Augusta W. Card, 38.
19 Charles E. Higgins, 69.
Oct.
10 Mrs. Maria Jordan, 78.
18 Raymond F. Poor, 5 months.
20 Mrs. Wellington Haslam, 74.
24 Mrs. Emily L. Smith, 85.
27 S. Irving Scammon, 74.
28 Frank E. Pickering, 25.
Nov.
6 Mrs. Amanda M. Meader, 76.
13 Walter V. Mosley, 11.
15 Charles W. Dunham, 79.
16 Michael J. Duffee, 63.
26 Mrs. Abbie A. Smith, 69.
Dec.
5 Charles D. McCarthy, 66.
11 Alexander J. Weaver, 63.
27 Mrs. Charlotte Farrell, 89.
27 John Scott, 79.
30 Howard W. Dunn, jr., 35.
The following Ellsworth people
died away from home during the
year:
Feb.
4 Mrs. Rhoda A. Hamilton, at
Portland, aged 79.
21 Mrs. Sarah E. Saunders, at Old
Town, aged 70.
23 Mrs. Martin A. Garland, at Otis,
aged 39.
28 Martin A. Garland, at Otis,
aged 34.
May
11 Henry C. Ray jr., at Mt. Desert
Rock, aged 43.
Aug.
26 Lucilius A. Emery, at Hanco-
aged 80.

1921

Jan 1	Mrs Salena J. Stores	Bluehill	84	4	9
" 1	Mrs Nora S. Wescott	"	28	1	
" 7	Mrs Mahala Bennett	Arden	77	4	25
" 3	Mrs Lyda C Frost	Marianville	34	7	3
" 6	Unknown woman	Ellsworth	70		
" 17	Emery Maddocks	"	71	11	5
" 9	Mrs Dora E. Davis	Bluehill	69	10	25
" 14	Mrs Ella Doulin	Port Harbor	34	11	21
" 13	Mrs Elizabeth Hadgdon	Trenton	90	9	24
" 18	Mrs Nina M. Parker	Brookport	80		
" 23	Mrs Nina A. Parker	Bluehill	52	4	23
" 20	Frederick H. Macomber	Trenton	58	2	22
" 22	Capt Philip Hanson	Swary	82	5	13
" 24	Mrs Frances N. Wainig	Deedham	87	7	18
" 26	Mrs Evelyn F. Allen	Bluehill	24	5	12
" 30	Mrs Frances A. Bellings	Trenton	77	4	11
" 24	Samuel B. Blake	Brooksville	65	6	15
" 28	Miss Lulu W. Coombs	"	56	6	
" 23	Mrs Rosa Fernald	Franklin	80	1	27
" 30	Mrs Lucy P. Freeman	Brookport	93	10	14
" 30	Alard Staples	"	75		
" 24	Harris Gott	Swan's Island	66		
" 31	Fred W. Hagain	Lanorris	52	5	
" 26	Charles C. Thorlow	Stonington	64	10	16
" 30	Chas H. M. Pressey	Deer Lake	76	6	22
Feb 3	Miss Emma D. Torrey	"	63		
" 2	Mrs Wilson Bowden	Eastville	75		
" 7	Norman P. Hale	Brooksville	46	5	11
" 9	George B. Mitchell	Trenton	76	6	8
" 6	Mrs Josephine C. Moore	Ellsworth	74		
" 8	Miss Charlotte S. Morrison	"	90	8	7
" 3	Mrs Margaret Merrill	Springfield, Mass	77	11	11
" 11	Henry Brown	Otis	63		
" 9	Edwin R. Carman	Deer Lake	85	9	22
" 10	Asa C. Eaton	"	34	7	12
" 11	James A. Candage	Bluehill	76	-	27
" 11	Miss Anna R. Collins	Swary	16	5	8
" 12	Mrs Max Franklin	Port Harbor	55	-	-
" 10	Mrs Harriet G. Gray	Stonington	76	11	3

NECROLOGY.

DEATHS IN HANCOCK COUNTY LAST YEAR.

Has Been a Healthy Year—Fewer Deaths Than for Many Years.

The American prints below a table showing the number of deaths occurring in Hancock county during the year 1920, compiled from returns made by the town clerks.

The year was a healthy one in Hancock county, judging from this record, for the total number of deaths is smaller than for many years; in fact, the smallest of any year since The American has compiled this annual record, or more than twenty years.

Compared with the preceding ten years, last year's record of 472 deaths in the county is over 100 less than the average for those years, which is 575.

The following table shows the number of deaths and the old-age record of the county for the last year and the preceding ten years:

	Whole	Age	Age	Over
Year	No.	70-80	80-90	90
1910	609	103	91	17
1911	584	146	79	12
1912	581	128	71	16
1913	580	138	81	12
1914	549	126	55	8
1915	591	154	97	7
1916	551	138	78	18
1917	559	135	73	11
1918	624	118	71	6
1919	522	112	75	15
1920	472	110	78	10

The following is a record of deaths in Hancock county during the year 1920, by towns, with the record for the preceding year given for comparison. The record is approximately correct, care having been taken to verify the returns as printed from week to week in The American with records as returned at the close of the year by town clerks.

	1919	1920
Amherst	5	2
Burora	2	0
Bar Harbor	64	52
Bluehill	35	17
Brooklin	13	21
Bucksport	44	34
Brooksville	8	11
Castine	*7	18
Cranberry Isles	4	6
Edham	8	4
Deer Isle	21	20
Eastbrook	7	OK 4
Ellsworth	61	63
Franklin	27	16
Gouldsboro	21	12
Hancock	9	10
Hammoine	4	4
Jariaville	3	1
Mt. Desert	26	18
Orland	13	17
Oris	3	3
Penobscot	10	13
Sedgwick	22	19
Surry	11	11
Sonington	17	25
Sullivan	18	14
Torrento	3	0
Southwest Harbor	14	10
Van's Island	10	7
Wemont	10	8
Wenton	4	2
Weronia	8	10
Waltham	3	4
Winter Harbor	7	12
W. 33 plantation	0	1
W. I. plantation	1	1
W. 21 plantation	0	1
W. Desert Rock	0	1
	522	472

*Not verified.

The above list does not include accidents of the county dying at or away from home, but only deaths occurring in the town returning.

Following is a list of non-residents who have died in Hancock county during the year, given in the order of their ages:

Miss Clara P. Stearns, Penobscot, Nov. 3, 99 years, 11 months, 10 days.

Mrs. Adaline M. Chase, Ellsworth, March 19, 99 years, 1 month.

Capt. Nehemiah H. Means, Ellsworth, Feb. 23, 95 years, 3 months, 8 days.

Seth Robbins, Bucksport, Jan. 10, 93 years, 10 months, 12 days.

Capt. Stephen Bennett, Bucksport, March 19, 93 years, 4 months, 10 days.

Mrs. Hannah C. Duffy, Bluehill, April 10, 92 years, 10 months, 20 days.

Mrs. Maria L. Snow, Sedgwick, Dec. 24, 91 years, 9 months, 24 days.

Mrs. Susan B. Johnson, Sullivan, Dec. 16, 91 years, 8 months, 7 days.

Mrs. Abbie R. Sargent, Sedgwick, March 6, 91 years, 5 months, 12 days.

James Emery, Winter Harbor, exact age unknown, but thought to be 100 or over.

DEATHS IN ELLSWORTH.

The total number of deaths in Ellsworth in 1920 was 63, which is 2 more than in the preceding year, and 6.1 less than the average of the preceding ten years, which is 69.1.

The following table shows the number of deaths in Ellsworth for the past eleven years:

	Whole	Age	Age	Over
Year	No.	70-80	80-90	90
1910	68	19	14	3
1911	71	20	11	2
1912	59	12	9	2
1913	82	21	10	3
1914	62	16	11	1
1915	59	22	2	1
1916	60	18	12	3
1917	72	19	11	1
1918	97	22	10	0
1919	61	18	3	2
1920	63	16	7	2

Following is a complete list of deaths occurring in Ellsworth during 1920, with age given at last birthday:

Jan. 3 Elizabeth C. Phillips, 1 day.

4 Mrs. Mary A. Jellison, 65.

20 Mrs. Annie M. Mowry, 62.

23 Mrs. Abbie S. Robinson, 76.

Feb. 2 Alston I. Tate, 24 days.

3 James C. Frazier, 80.

5 Albert H. Lullam, 70.

7 Oscar Staples, 60.

8 Miss Eleanor H. Higgins, 22.

6 John C. Meader, 76.

6 James Murphy, 67.

9 George B. Jameson, 70.

3 Capt. Nehemiah H. Means, 95.

3 Mrs. Cora E. Maddocks, 52.

Mar. 1 Elias P. Armstrong, 66.

2 Mrs. Abbie M. Maddocks, 80.

8 John W. McCarthy, 2d, 45.

8 Byron E. Nash, 28.

19 Mrs. Adaline M. Chase, 99.

23 Mrs. Helen M. Beal, 72.

23 Helen G. Card, 31.

26 Mrs. Anna F. Falls, 72.

28 Frances E. Falls, 9 months.

April. 1 Augustus E. Moore, 76.

6 Mrs. Grafton W. Pinkham, 35.

8 Harris W. Pratt, 71.

22 Francis T. Linnehan, 44.

24 Mrs. Benjamin Maddox, 85.

30 Mrs. John W. Moore, 57.

May. 18 Mrs. Annie B. Powers, 67.

25 Miss Bertha L. Joy, 34.

June 1 Raymond Tate, 7.

6 William M. Walker, 36.

16 Mrs. Walter J. Clark, jr., 36.

17 Charles M. Goodwin, 39.

19 Michael Linnehan, 70.

23 Wilford L. Blaisdell, 62.

July 3 Mrs. Maurice P. Emery, 53.

12 John H. Carter, 65.

26 William H. Brown, 61.

Aug. 6 Mrs. Julia F. Patten, 77.

17 Mrs. Sabina Scott, 88.

27 Ramah Hamblen, 17 days.

Sept. 6 Selden B. Dean, 69.

8 Mrs. Almira J. Clark, 84.

13 Mrs. Augusta W. Card, 38.

19 Charles E. Higgins, 69.

Oct. 10 Mrs. Maria Jordan, 78.

18 Raymond F. Poor, 5 months.

20 Mrs. Wellington Haslam, 74.

24 Mrs. Emily L. Smith, 85.

27 S. Irving Scammon, 74.

28 Frank E. Pickering, 25.

Nov. 6 Mrs. Amanda M. Meader, 76.

13 Walter V. Mosley, 11.

15 Charles W. Dunham, 79.

16 Michael J. Duffee, 63.

26 Mrs. Abbie A. Smith, 69.

Dec. 5 Charles D. McCarthy, 66.

11 Alexander J. Weaver, 63.

27 Mrs. Charlotte Farrell, 89.

27 John Scott, 79.

30 Howard W. Dunn, jr., 35.

The following Ellsworth people

died away from home during the

year:

Feb. 4 Mrs. Rhoda A. Hamilton, at

Portland, aged 79.

21 Mrs. Sarah E. Saunders, at Old

Town, aged 70.

23 Mrs. Martin A. Garland, at Otis,

aged 39.

28 Martin A. Garland, at Otis,

aged 34.

May 11 Henry C. Ray jr., at Mt. Desert

Rock, aged 43.

Aug. 26 Lucilius A. Emery, at Hancock,

aged 80.

1921

Feb 10	Alton A Pourroy	Tremont	52	4	12
" 10	John Heath	Ellsworth	89		
15	Simon Garland	"	83	10	
22	Mrs Julia A Cousins	"	88	6	18
18	Susan Adams	Castine	85		
17	Mrs Charles F Jones	"	60	2	25
21	Benjamin Maddocks	Ellsworth	89	6	2
19	Nathan H Davis	Lansdowne	42	1	3
20	Mrs Mary B. McCaulder	Bucksport	47		
26	Mrs Fannie E Carr	Marianville	38	3	13
23	Lawrence E Durr	Bucksport	1	1	23
27	Mrs Mary A Macdonald	"	68		
24	Mrs Frances M. Gray	Bluehill	77	4	14
18	Mrs Sarah N. Leach	Penobscot	79	11	13
21	Forrest & Candage	Seagwick	21	7	28
25	John F. Gray	"	81	3	15
26	Mrs Myrtle A Crosson	"	65	5	7
		"	49	6	9
Mar 1	Francis P. Allen	"	80	1	26
Feb 28	Mrs Rodney M. Gray	Castine	65	5	7
21	Mrs Julia Humphrey	Bar Harbor			
Mar 4	Mrs Maynard Spurling	"	28		
3	Amosius P. Harriman	Orland	71	10	10
7	Robert T Lee	Hancock	79		
4	Russell E. Sargent	Ellsworth		8	
4	Mrs Clifford Cousins	"	73		
5	Mrs George Garland	"	75	-	18
5	Leo R. Lord	"	68	-	12
3	Mrs George Treadwell	"	70	11	
7	Lori Bowden	Orland	37	6	
10	Oscar S. Clements	Bucksport	39	5	7
10	Mary E. Sanders	Bluehill	-	-	4
13	John J. Seaton	Brookline	19	3	1
9	Mrs Decatur Gray	Castine	87		
11	Mrs Sarah L. Stevens	Deatham	87	3	14
10	Richard C. Gardner	Stonington	77	3	23
12	Mrs Mary E. Wells	"	82	1	1
19	Capt Frederic M. Keyes	Bucksport	71		
20	James L. Smith	"	92	11	17
16	Mrs Myra S. Snowman	"	31	1	

1921

May 8	Mrs Louise E. Gray	Castine	88	11	
15	James George	Bar Harbor	78		
21	Mrs Daniel McKay	Surry	53	3	
21	Edgar E. Scammon	Franklin	71	11	12
16	Mrs Catherine A. Hurley	Ellsworth	35	4	12
22	Mrs Delia S. Whitmore	"	82	6	
17	Mrs Arnette Wilson	Bangor	73		
19	Mrs Mary Costello	Bucksport			
21	Rufus H. Bunker	Gouldsboro	78	5	7
8	Mrs Ethel H. Gray	Brookville	72	11	21
20	Edward Leonard	Southwest Harbor			
21	Capt Jacob Maye	"	74		
23	Mrs Alma E. Perkins	Penobscot	75	11	3
26	Mrs S. W. Sutton	Hancock	66	6	24
28	Miss Anna F. High	Ellsworth	82	5	
30	Mrs T. F. Mahoney	"	45		
31	Michael Kearns	"	62		
31	Mrs Susan L. Shoals	Bar Harbor			
Apr 1	Mrs Mary A. Bragdon	Franklin	78	-	7
March 31	Mrs Priscilla S. Douglas	Bucksport	87	9	22
April 1	Mrs E. J. Spurling	Gouldsboro	60	5	
April 5	Fred J. Moore	Tremont	50		
" 8	Son of Eber L. Day	Bucksport	infant		
" 6	Capt Alvarado Gray	Brookville	72	5	29
" 9	Mrs Bertha Leach	Bluehill	83	4	7
" 12	Alonso S. Witham	"	43	11	21
" 6	Mrs McBride	Stonington	18	2	22
" 8	Mrs Herbert Young	Gouldsboro	30		
" 14	George E. Bray	Deer Isle	49	7	
" 13	George M. Daggett	Bluehill	76	-	15
" 11	Mrs Ceylon Emery	Bar Harbor	48		
" 13	Ernest Richardson	"	45		
" 13	Rosa M. Heath	Penobscot	21	11	6
" 12	Ella M. McDonald	"	66	3	12
" 9	Harriet L. Parker	Bucksport	65	2	11
" 15	Hazel Black	Ellsworth	2	2	2
" 18	Edward B. Wyman	"	63	3	7
" 19	Capt Henry C. Ray	"	67	6	

1921

April 6	William McBride	Hanington	48		
" 10	Wilson Broden	Castine	81	1	14
" 21	Alden V. Carter <i>3 Eels</i>	Bangor	59	2	10
" 14	George E. Bray	Deer Isle	49	10	12
" 18	Samuel B. Clay	Buckport	74	2	13
" 23	J. Wesley Eldridge	"	83		
" 26	Henry J. Honey	Ellsworth	73		
" 26	Whitney Johnson	Oris	97	2	18
" 26	Frank S. Libby	Gouldsboro	56	7	4
" 22	Mrs B. M. Noonan	"	83		
" 23	Charles E. Sinclair	Sweg	83	5	
" 20	Son of Wm Stinson	Swain Island	infant		
" 29	Frank E. Brewer	Ellsworth	49	4	
" 25	Mrs Anna S. Lynburner	Brooksville	72	"	
" 28	Mrs Amanda Norwood	Tremont	66		
" 23	Greely F. Small	Deer Isle	75	8	7
May 2	Alfred F. Robbins	Sedgwick	58	1	1
" 10	Mrs Lettie Grindle	Sullivan			
" 3	Miss Mathew Clement	Buckport	61		4
" 4	Doris B. Douglass	"	86	9	1
" 5	Mrs Isabelle W. Googins	Lamoine	79	-	25
" 1	Mrs Elvira Jellison	Eastbrook	69		
" 5	Mrs Clara Nickerson	Smherst	73		
" 5	Mrs Rozilla Powers	Deer Isle	69	4	
" 5	Prince H. Naples	Buckport	74	-	8
" 16	Zimri Bridges	Derova	9		
" 15	Miriam Leach	Castine	3		
" 11	Theodore H. Thompson	Deer Isle	68	6	25
" 16	James Abram	Ellsworth	14	"	17
" 20	Josiah Tucker	"	75	4	15
" 21	Elmer B. Trueworthy	"	45	"	20
" 22	Wm J. Cornick	"	85	8	
" 22	Mrs Laura A. Moore	"	83	3	5
" 20	Meriman Bunker	Gouldsboro	70		
" 15	Mrs Charles Darling	Bar Harbor	53		
" 16	C. Fred Jones	Castine	63		
" 9	Joseph DeWood	Gouldsboro	78		
" 29	Raymond Alley	Trenton	54	9	

1921

May 25	Mrs Susan E. Bellings	Benning	81	9	8
" 27	Frank A. O'Brien	"	51	9	14
" 31	Mrs Lucy W. Condon	Brooksville	83		
" 24	Mrs Maria Davis	Orland	54	3	4
" 25	Rose E. Bennett	"	4	2	27
" 28	Mrs Louis Tuttle	Buckport	66	1	16
" 29	Miss Adelaide Tane	Ellsworth	73	2	3
" 31	Cora Lee Henderson	Stonington	-	1	2
" 24	Mrs T. H. Simpson	Sullivan	76	2	21
" 31	Mrs Abby Crockett	Brooksville	78	7	
June 4	Mrs Ray C. Gray	"	27	5	24
" 3	Frank S. Burgess	Buckport	21	8	7
" 1	Mrs Alice J. Hamblen	Hanington	63	6	19
" 3	Charles F. Jones	Brooksville	65	10	22
" 13	John Hagies	Buckport	79	1	
" 14	Mrs John L. Adams <i>3 Eels</i>	Newtonville, Mass	71	10	4
" 20	Mrs Hannah Fox Blethess	Waltham	85	10	2
" 9	Grace L. Ordway	Castine	48	8	4
" 13	George J. Stafford	Bar Harbor	55		
" 19	William E. Hunt	"	40		
" 17	Joseph A. Staples	Buckport	42		
" 17	Mrs Mary E. Harman	"	29	2	1
" 25	Loring O. Collins	Bar Harbor	75		
" 26	Percy Wales	"	20		
" 18	Mrs Edith B. Ferguson	Castine	39	5	9
" 17	Mrs George A. Grindle	Buckport	31	1	4
" 18	Charles S. Knowlton	Deer Isle	-	-	3
" 17	Mrs Loring C. Pressey	"	85		
" 25	Miss Medora Rice	Gouldsboro	73		
" 23	Wm Harriett D. Trimm	Trenton	59		
" 21	Lowell H. Young	Blue Hill	72	5	23
" 26	Wm A. Richardson	Ellsworth	78	"	2
" 28	Mrs Phileas Moor	"	83		
" 30	Mrs Mary J. Higgins	"	74	"	
July 3	John B. Brown	"	86	3	28
" 2	Mrs Henry Bartlett	Lamoine	75	7	10
" 4	Mrs Ruby E. Henderson	Blue Hill	80	8	3
" 4	Mrs Rachel M. Hodekins	Lamoine	84	7	

1921

July 5	Mrs Charles P. Tapley	Brooksville	76	8	4
" 9	Miss Alvia M. Frazier	Ellsworth	20	1	9
9	Louis Young	Bar Harbor			
June 26	William H. Ward	Southwest Harbor	50	5	4
July 17	Frank Anderson	Dedham	35		
15	Mrs Catherine Creed	Bluehill	23	6	
10	Robert M. Hatch	Stonington	17	-	23
16	George W. Pettie	Brooklin	62	3	3
16	Mrs George Wentworth	Brookport			
17	Mrs Margaret J. Swett	Ellsworth	74	8	
16	Mrs Ella B. Gray	Castine	67	9	10
3	Nelson Lunt	L. I. Plantation	46		
18	Lorraine Seavey	Mt Desert	2	6	
16	Mrs Mary J. Wentworth	Brookport	44	3	24
21	Mrs Keanna P. York	Hancock	80	10	2
24	Mrs Mercy M. Hamblen	Stonington	77	-	17
31	Daughter of Mr. & Mrs. Harry L. Ellis	Bluehill	infant		
27	James Grindle	Brooksville	55	1	27
30	Mrs Augusta S. Lufkin	Bluehill	80	7	20
14	George R. Sylvestre	Deer Isle	81	3	25
31	Moses Stevens	Ellsworth	71	4	6
Aug 2	Mrs Ruth Warren Bowley	Otis	56	8	
3	Mrs Albert Cole <i>of Ells</i>	Fairfield	22		
6	Allen M. Crabtree	Hancock	57	5	6
3	Capt Robert C. Hagerthy	"	84		
9	Mrs C. H. Corson	Bar Harbor			
3	Mrs Frances W. Dyer	Castine	81		
10	James H. Scott	Southwest Harbor	49	6	13
6	Robert F. Sinclair	Sorrento	15	7	13
7	Stephen M. Stores	Lamoine	76	-	27
9	John of C. Raymond Canber	Ellsworth	infant		
9	Alphonso Frazier	"	56	10	
15	Thaddeus P. Pinkham	"	25	9	
5	Mrs Eugene Ash	Bar Harbor			
9	Mrs Linwood E. Parsons	"	61		18
12	Mrs Arvilla Clark	Southwest Harbor	83		
12	Mrs Eva L. Cooper	Bluehill	28	5	
7	Howard J. Heath	Penobscot	45	1	29

1921

Aug 13	Mrs Wesley C. Webster	Brookport	70	1	29
10	Mrs Caroline M. Eaton	Sedgewick	90	6	4
18	Arthur B. Wood	Bluehill	60	11	20
23	Wm J. Newson	Ellsworth	84	11	
29	Charles Paris Dorr <i>of Ells</i>	Marlboro, Mass	81		
30	Henry Moore <i>of Ells</i>	Bangor	56	8	
27	Walter R. Hodgekins	Hancock	85	-	2
25	Melvin L. Marshall	Trenton	51	5	
27	Foster C. Saunders	Dedham	62	5	7
18	Eben E. Smith	Franklin	76	4	19
Sept 3	Charles E. Atkins	Brookport	80	8	
5	John Farnsworth	Bar Harbor	38		
3	Richard L. Haskell	Ellsworth	-	6	
10	Libbens D. Patten	"	70	2	6
Aug 26	Aileen F. Eaton	Deer Isle	2	11	15
22	Henry Moore	Bangor	56	8	7
Sept 15	John W. Pringle	Brookport	84	8	7
11	Mrs Abbie P. Gray	"	75	9	11
2	Mrs Sarah S. Keniston	Bar Harbor	89	11	
17	Mrs Mark Silk	"	63		
13	Farrest L. Smith	"	67		
17	Ralph B. Kelleher	Mt Desert	23		
18	Mrs William Wrenham	Brookport	81		
7	Mrs Judson Davis	Brooksville	82	5	
16	Thomas S. Gray	Deer Isle	46	1	2
12	Mrs Linwood Gray	Sedgewick	25	11	
21	Mrs Helen M. Pierce	Brookport	80	1	6
21	Henry T. Mayo	Ellsworth	59	4	
24	Edward R. Allen	"	36	5	
Oct 4	Samuel W. Moore	"	55	8	
5	Mrs. Sarah Moore	"	70		
Sept 28	Florence Nina Black	Brooksville	-	-	2
30	Henry A. Burtles	Hancock	68	3	4
22	Mrs Lucetta H. Lott	Stonington	86	5	26
13	William B. Hatch	"	71	3	5
27	Mrs Amanda H. Staples	Bluehill	82	6	10
Oct 3	L. F. Gould	Brookport	82		
" 11	Mrs Sarah Wason	"	90	76	20
" 7	William B. Cook	Dedham	64	6	2

1921

Oct 5	Emery E. Dodge	Brookline	85	10	5
5	Theara Gonzales	Mt Desert	5	7	15
9	Dr. Geo A Phillips	Bar Harbor	67		
8	Mrs Wmania K. Stinson	Stonington	83	10	9
5	Mrs Ruby A. Mercer	Ellsworth	79	-	23
12	Dennis O'Kief	"	75	9	
17	Francois McGowan	"	87		2
18	Mrs Andrew Doran	Sullivan	82	10	
16	William Keelmer	Lancome	67		
17	Mrs Abigail Nichols	Brooksville	76	-	1
16	Mrs Nathan Clark	Southwest Har	75		
17	Mrs James F. Hutchins	Verona	65		
19	Mrs Frank E. Baldwin	Buckport	57	1	2
21	Allen Carter	Sedgwick	79		
21	Samuel Cousins	Brooksville	70		
18	Howard Gordon	Sullivan	52		
22	Martin P. Leach	Pennobscot	83	9	8
19	Mrs Sarah M. McHowell	Bluehill	76	7	20
15	Mrs Abbie L. Wooster	Hancock	73		
25	Ruben F. Hamilton	Ellsworth	67		
26	Frank R. McGowan	"	76	7	
29	Henry A. Brown	Bar Harbor	73		
30	Mrs Phebe M. Bray	Brookline	87	1	29
30	Mrs Lorena Sullivan	Bluehill	81		29
31	Mrs Mary H. Smith	Buckport	77		
29	Mrs Wm Bowden	Hancock			
Nov 2	Wm N. Lard	Trenton	64	8	
Oct 31	Wm F. Bakeman - Ellen Perkins Johnson	Brooksville	81	8	6
Nov 5	Mrs J. G. Eaton	Castine	83	7	5
1	Raymond Shupell	Sedgwick	73	3	2
2	Mrs Martha J. Ober-	Gouldsboro	76		
2	Mrs Ella Smith	Trenton	82		
15	Mrs Amanda A. Austin	Brookline	88		
9	Mrs Mary Haman	Lancome	76	4	
11	Leon C. Lord	Crawford Bldg	84		
12	Paul H. Robertson	Murray	28	5	
12	Perley J. Wilbur	Orland	4	6	
		Eastbrook	28	6	11

1921

Nov 13	Mrs Myra F. Allen	Ellsworth	70	3	
" 18	Mrs Miriam Kent	"	91	10	19
20	Mrs Phebe Bunker	"	89	7	7
17	Rodney W. Carter	Bluehill	33	-	25
19	Joseph H. Grindle	"	90	8	9
14	Harold A. Hammond	Gouldsboro	21	1	26
19	Arvand Nichols	Brooksville	35		
18	Mrs Joseph Petrie	Sullivan	76		
27	Mrs Julia H. Carter	Bluehill	77	9	7
27	Dr. Franklin Farrow	Brooksville	53		
25	Osceola E. Snowman	Bar Harbor	76		
22	Mrs Henry Tracy	"	62		
24	Miss Mary H. Perkins	Pennobscot	89	10	28
25	Mrs Abbie Randall	Buckport	73	9	1
26	Mrs Dennis O'Kief	Ellsworth	65	5	
27	Capt Clifton Walton	Lancome	64		
26	Benjamin Clutuck	Mt Desert	65		
28	James A. Harriman	Orland	87	8	3
25	Mrs Mary A. Heath	"	68	5	17
27	Miss Nina L. Marshall	Bar Harbor	60	2	
Dec 2	Mrs Rene W. Pouroy	"	85		
" 2	Miss Mary A. Candage	Bluehill	60	7	7
" 2	Rufus L. Candage	"	79	7	
" 4	Mrs Benjamin Simpson	Deer Isle			
4	Frances E. York	Bluehill	2	7	12
6	Mrs Charles Leach	Pennobscot	75		
Nov 28	Mrs Mary Lescure	Winter Harbor	78		
Dec 7	Mrs Rosella D. Bellings	Franklin	89	9	
" -	Forrest C. Davis	Bar Harbor	22		
" 11	Howard A. Dorr	Buckport	71		
" 6	Harold M. Peterson	Castine	45	5	26
" 5	Frank E. Witham	"	67	-	23
" 8	Henry Wiley	Ellsworth	1	5	
16	Nathan Quinn	"	71	7	
21	Mrs Zulma Wilson	"	58	5	
16	Herbert F. Emery	Bar Harbor	68		
15	Mrs Adeline B. Gardner	Buckport	89		
11	William H. Grant	Stonington	72	8	22

1921

Dec 14	Mrs Mary J Leach	Pennobscot	82	6	23
18	Mrs Evelyn K. Moore	Marianello	75	3	26
23	Joseph Brimington	Honington	77	-	17
19	Charles C D Borden	Bluehill	48	2	1
19	Mrs Frances E Stevens	"	85	3	15
14	Mrs A Maude Clapp	Sedgewick	50	1	25
18	Mrs Joseph Collins	No 8 Plant	38		
22	Mrs Sarah E Hardy	Swan's Island			
21	Capt Henry B Hoet	Ellsworth	75	6	
22	Burton B Walker	"	45	-	5
27	Mrs George Cunningham ^{3 Dec.}	Old Town	51	10	5
28	Oscar F. Fellers	Buckport	64		
26	Mauley D. Leach	Pennobscot	59	10	16
27	Mrs Julia A. Lutfeld	"	85	2	22
24	Gerald S. Cole	Deer Isle	-	-	8
28	D. Merrill Means	Sedgewick	89		
26	Capt James Warrin	Sullivan	90	7	11
29	Mrs Lucretia Shaw	Deer Isle	83		
29	Harry W. Smith	Ellsworth	18	10	
31	Josiah M. Harper	Pennobscot	76	9	5

NECROLOGY.

DEATHS IN HANCOCK COUNTY
IN 1921.

A Few More Deaths Than in 1920,
but Number Still Far Below
Average.

The American prints below a table showing the number of deaths occurring in Hancock county during the year 1921, compiled from returns made by the town clerks.

There were a few more deaths last year than in 1920, but that was the lowest since The American has been compiling these records, and the year just ended is the next lowest. Compared with the preceding ten years, last year's record of 489 is still far below the average, which is 561.3.

The following table shows the number of deaths and the old-age

Mar.

2	Mrs. Naomi Treadwell, 70.
4	Russell E. Sargent, 8 months.
3	Mrs. Clifford Cousins, 73.
5	Mrs. George Garland, 75.
5	George R. Lord, 68.
16	Miss Catherine A. Hurley, 35.
22	Mrs. Delia S. Whitmore, 82.
28	Miss Anna F. Hight, 82.
30	Mrs. T. F. Mahoney, 45.
31	Michael Kearns, 62.

April.

15	Hazel Black, 2.
18	Edward B. Wyman, 63.
19	Capt. Henry C. Ray, 67.
26	Henry J. Hovey, 73.
29	Frank E. Brown, 49.

May.
16 Janice Abram, 14.
20 Josiah Tinker, 75.
21 Elmer B. Trueworthy, 45.
22 William J. Connick, 85.
22 Mrs. Laura A. Moore, 83.
29 Miss Adelaide True, 73.

June.
26 William A. Richardson, 78.
28 Mrs. Philena Moon, 83.
30 Mrs. Mary J. Higgins, 74.

July.
3 John B. Brown, 86.
9 Alvia M. Frazier, 20.
17 Mrs. Margaret J. Swett, 74.
31 Moses Stevens, 71.

August.

9	Son of Mr. and Mrs. C. Ra
	mond Camber, infant.
9	Alphonso Frazier, 56.
15	Thaddeus Pinkham, 25.
23	William J. Herron, 84.

3 Richard L. Haskell, 6 mont.
10 Libbeus D. Patten, 70.
21 Henry T Mayo, 59.
24 Edward R. Allen, 36.

21	Edward R. Miller, 60.
Oct.	
4	Samuel W. Moore, 55.
5	Mrs. Sarah Moore, 70.
5	Mrs. Ruby A. Mercer, 79.
12	Dennis O'Kief, 75.
17	Francis McGown, 87.
25	Reuben F. Hamilton, 67.
26	Frank R. McGown, 76.

Nov.

13	Mrs. Myra F. Allen, 70.
18	Mrs. Miriam Kent, 91.
20	Mrs. Phebe Bunker, 89.
26	Mrs. Dennis O'Kief, 65.

Dec. 7 Henry Willey, 1.
 16 Nathan Quinn, 71.
 21 Mrs. Zulma Wilson, 58.
 21 Capt. Henry B. Holt, 75.
 22 Burton B. Walker, 45.
 29 Harry W. Smith, 18.

The following Ellsworth people died away from home during the year:

Feb. 3, Mrs. Margaret Neville, Springfield, Mass., aged 77.

March 17, Mrs. Arnette Wilson, Bangor, aged 73.

April 5, Fred J. Moore, at Trenton, aged 50.

Apr. 21, Alden V. Carter, at B
gor, aged 59.
June 14, Mrs. John Q. Adams,
Newtonville, Mass., aged 71.
Aug. 3, Mrs. Albert Cole, at F
field, aged 22.

Aug. 29, Charles Paris Dorr,
Marlboro, Mass., aged 81.
Aug. 30, Henry Moore, at Ban-
aged 56.
Dec. 27, Mrs. George Cunningh-
at Old Town, aged 51.

—0—

ref
e s
t il
L
uo
1012

NECROLOGY.

DEATHS IN HANCOCK COUNTY IN 1921.

A Few More Deaths Than in 1920,
but Number Still Far Below
Average.

The American prints below a table showing the number of deaths occurring in Hancock county during the year 1921, compiled from returns made by the town clerks.

There were a few more deaths last year than in 1920, but that was the lowest since The American has been compiling these records, and the year just ended is the next lowest. Compared with the preceding ten years, last year's record of 489 is still far below the average, which is 561.3.

The following table shows the number of deaths and the old-age record of the county for the last year and the preceding ten years:

Year	Whole No.	Age 70-80	Age 80-90	Over 90
1911	584	146	79	12
1912	581	128	71	16
1913	580	138	81	12
1914	549	126	55	8
1915	591	154	97	7
1916	551	138	78	18
1917	559	135	73	11
1918	624	118	71	6
1919	522	112	75	15
1920	472	110	78	10
1921	489	114	85	10

The following is a record of deaths in Hancock county during the year 1921, by towns, with the record for the preceding year given for comparison. The returns as printed from week to week in The American have been verified by records returned at the close of the year by town clerks.

	1920	1921
Amherst	2	2
Aurora	0	0
Bar Harbor	52	49
Bluehill	17	35
Brooklin	21	14
Bucksport	34	37
Brooksville	11	19
Castine	18	23
Cranberry Isles	6	2
Dedham	4	4
Deer Isle	20	26
Eastbrook	4	3
Ellsworth	63	61
Franklin	16	17
Gouldsboro	12	16
Hancock	10	11
Lamoine	4	10
Mariaville	1	3
Mt. Desert	18	18
Orland	17	9
Otis	3	3
Penobscot	13	16
Sedgwick	19	24
Surry	11	7
Stonington	25	16
Sullivan	14	15
Sorrento	0	1
Southwest Harbor	10	11
Swan's Island	7	4
Tremont	8	9
Trenton	2	3
Verona	10	8
Waltham	4	1
Winter Harbor	12	6
No. 33 plantation	1	1
L. I. plantation	1	1
No. 21 plantation	1	0
Township No. 8	0	1
Mt. Desert Rock	1	0
	472	489

The above list does not include residents of the county dying at sea or away from home, but only deaths occurring in the town reporting.

Following is a list of nonagenarians who have died in Hancock county during the year, given in the order of their ages.

- Whiting Johnson, Otis, April 26, aged 97 years, 2 months, 18 days.
 Mrs. Lucy P. Freeman, Bucksport, Jan. 30, aged 93 years, 10 months, 14 days.
 James Smith, Bucksport, March 20, aged 92 years, 11 months, 17 days.
 Mrs. Miriam Kent, Ellsworth, Nov. 18, aged 91 years, 10 months, 19 days.
 Mrs. Elizabeth Hodgdon, Tremont, Jan. 13, aged 90 years, 9 months, 24 days.
 Joseph H. Grindle, Bluehill, Nov. 19, aged 90 years, 8 months, 9 days.
 Miss Charlotte Morrison, Ellsworth, Feb. 8, aged, 90 years, 8 months, 7 days.
 James W. Urann, Sullivan, Dec. 26, aged 90 years, 7 months, 11 days.
 Mrs. Sarah C. Wasson, Bucksport, Oct. 11, aged 90 years, 6 months, 20 days.
 Mrs. Caroline M. Eaton, Sedgwick, Aug. 10, aged 90 years, 6 months, 4 days.

DEATHS IN ELLSWORTH.

The total number of deaths in Ellsworth in 1921 was 61, which is 2 less than in the preceding year, and 7.7 less than the average of the preceding ten years, which is 68.7. The year is remarkable for the number of aged people dying in Ellsworth, 36 of them, or 60 per cent., being over 70 years of age, two of these over 90 and 13 between the ages of 80 and 90.

The following table shows the number of deaths in Ellsworth for the past eleven years:

Year	Whole No.	Age 70-80	Age 80-90	Over 90
1911	71	20	11	2
1912	59	12	9	2
1913	82	21	10	3
1914	62	16	11	1
1915	59	22	2	1
1916	60	18	12	3
1917	72	19	11	1
1918	97	22	10	0
1919	61	18	3	2
1920	63	16	7	2
1921	61	21	13	2

Following is a complete list of deaths occurring in Ellsworth during 1921, with age given at last birthday:

- Jan.
 1 Unknown woman, died at poor farm, 70.
 17 Emery Maddocks, 71.
 Feb.
 6 Mrs. Josephine C. Moore, 74.
 8 Miss Charlotte S. Morrison, 90.
 10 John Heath, 89.
 15 Simon Garland, 83.
 22 Mrs. Julia A. Cousins, 88.
 21 Benjamin Maddocks, 89.

Mar.

- 2 Mrs. Naomi Treadwell, 70.
 4 Russell E. Sargent, 8 months.
 3 Mrs. Clifford Cousins, 73.
 5 Mrs. George Garland, 75.
 5 George R. Lord, 68.
 16 Miss Catherine A. Hurley, 35.
 22 Mrs. Delia S. Whitmore, 82.
 28 Miss Anna F. Hight, 82.
 30 Mrs. T. F. Mahoney, 45.
 31 Michael Kearns, 62.

April.

- 15 Hazel Black, 2.
 18 Edward B. Wyman, 63.
 19 Capt. Henry C. Ray, 67.
 26 Henry J. Hovey, 73.
 29 Frank E. Brown, 49.

May.

- 16 Janice Abram, 14.
 20 Josiah Tinker, 75.
 21 Elmer B. Trueworthy, 45.
 22 William J. Connick, 85.
 22 Mrs. Laura A. Moore, 83.
 29 Miss Adelaide True, 73.

June.

- 26 William A. Richardson, 78.
 28 Mrs. Philena Moon, 83.
 30 Mrs. Mary J. Higgins, 74.

July.

- 3 John B. Brown, 86.
 9 Alvia M. Frazier, 20.
 17 Mrs. Margaret J. Swett, 74.
 31 Moses Stevens, 71.

August.

- 9 Son of Mr. and Mrs. C. Raymond Camber, infant.
 9 Alphonso Frazier, 56.
 15 Thaddeus Pinkham, 25.
 23 William J. Herron, 84.

Sept.

- 3 Richard L. Haskell, 6 months.
 10 Libbeus D. Patten, 70.
 21 Henry T Mayo, 59.
 24 Edward R. Allen, 36.

Oct.

- 4 Samuel W. Moore, 55.
 5 Mrs. Sarah Moore, 70.
 5 Mrs. Ruby A. Mercer, 79.
 12 Dennis O'Kief, 75.
 17 Francis McGown, 87.
 25 Reuben F. Hamilton, 67.
 26 Frank R. McGown, 76.

Nov.

- 13 Mrs. Myra F. Allen, 70.
 18 Mrs. Miriam Kent, 91.
 20 Mrs. Phebe Bunker, 89.
 26 Mrs. Dennis O'Kief, 65.

Dec.

- 7 Henry Willey, 1.
 16 Nathan Quinn, 71.
 21 Mrs. Zulma Wilson, 58.
 21 Capt. Henry B. Holt, 75.
 22 Burton B. Walker, 45.
 29 Harry W. Smith, 18.

The following Ellsworth people died away from home during the year:

- Feb. 3, Mrs. Margaret Neville, at Springfield, Mass., aged 77.
 March 17, Mrs. Arnette Wilson, at Bangor, aged 73.
 April 5, Fred J. Moore, at Trenton, aged 50.
 April 21, Alden V. Carter, at Bangor, aged 59.
 June 14, Mrs. John Q. Adams, at Newtonville, Mass., aged 71.
 Aug. 3, Mrs. Albert Cole, at Fairfield, aged 22.
 Aug. 29, Charles Paris Dorr, at Marlboro, Mass., aged 81.
 Aug. 30, Henry Moore, at Bangor, aged 56.
 Dec. 27, Mrs. George Cunningham, at Old Town, aged 51.

1922

Jan 1	Mrs Melissa J. Brown	Sedgwick	72	4	28
" 1	Percy Moon <i>of Ells</i>	Bangor	19		
" 3	Mrs A W Curtis	Ellsworth	78	7	16
8	Charles Gerry	"	42 ⁴⁸	2 ¹⁰	
8	Miss Henrietta Holt	"	42	2	7
10	Newell E Burns	Tremont	61	9	16
9	Mrs Eben B. Hadgkins	"	74	9	
10	Mrs Annie L. Saunders	"	84	7	14
10	Capt Melvin T. Ulmer	Brookport	63		
2	Almon P. Brunker	Eastbrook	80	3	10
10	James L. Cook <i>of Ells</i>	Norway	81		
5	Clyde N. Collins	Bluehill	-	-	5
4	Henry H Emerson	"	78	10	24
7	Minot S. Pipes	"	59	-	7
5	Frank W. Storer	"	71	10	
6	Wm B. Perry	Orland	76 ⁷⁴	9 ⁴	
11	Simon W Carter	Bluehill	71	6	6
16	Norris Gray	Brooksville	23		
12	Capt Erastus Gott	Tremont			
3	Royce F. Johnson, jr	Swan's Island	-	-	1
16	Mrs Marian E. Luce	Brookport	59	10	
12	Alphonso S. Emerson	Ellsworth	73		
17	George E. Davis	"	69	10	13
18	Mrs F. E. Tilden	"	50	11	28
18	Mrs Ellen E. Scott	"	71	7	23
20	Henry W. Luiscott <i>of Lamoine</i>	"	57		
23	Kenneth Maddocks <i>of Ells</i>	Portland		8	14
23	Mrs Celia Arey	Brookport	78	10	11
22	Miss Fannie Bridges	"	72		
21	Rev. Wm Forsyth	"	80		
24	Henry E. Bartlett	Lamoine	73	8	
16	Valerius Black	Brooksville	74	3	7
16	Mrs Mary E. Clay	Bluehill	84	2	28
17	Mrs Esther Maud Thomas	"	24	5	4
20	Mrs George Gray	Gerry	65	10	21
9	Mrs Alfred Hamilton	Gouldsboro	71	11	29
19	Frank Miralder	Tremont			
2	Mrs Theodore P. O'Reilly	Windsor Harbor			

1922

Jan 16	James A. Saunders	Oreland	61	9	15
21	Jonathan Stinson	Stonington	87	11	14
12	Mrs John Walton	Franklin	71		
30	Abrah B. Ames	Brookport	72		
26	Horace Bowen	"	80		
26	John Hadley	Mt Desert	75	5	
27	Ma B. Hagan, Jr. & Sr	Lamoine	86	1	22
24	Mrs Isabelle Staples	Tremont	48		
22	Mrs Mary E. Stinson	Deer Isle	68	4	7
22	Stanilam Wilson	Sullivan	76		
30	Miss Emily Sawyer	Tremont	60		
Feb 3	Mildred Ethel Black	Brookville	-	-	26
5	Mrs Caroline A. Bridges	Brookline	54	9	10
4	Isaac L. Crabtree	Hancock	73		
2	Mrs Otis Gray	Pembroke	62		
2	Mrs Norris L. Grindle	"	57	2	8
2	Wm York	"	98	2	19
1	George M. Moore	Marionville	1	-	18
4	Arthur Searey	Mt Desert	16		
13	Mrs Laura F. King	Lamoine	77	2	
6	Mrs Cynthia B. Knowlton	Stonington	88	1	24
9	Mrs Addie Nye	Brookport	48	1	16
9	Claton S. Osgood	Bluehill	66	7	26
13	Mrs Clarence Hill	Bar Harbor	22		
9	Frank Sargent	Ellsworth	68	7	5
18	Jesse B. Conary & Gwary	"	61		
18	Louise M. Falls	"		9	14
19	Mrs Margaret Abram	"	74	10	19
22	Wm Small	"	77	-	8
20	Mrs Martin H. Hayes ^{3 Ells}	Boston	47		
14	Miss Audrey Jordan	Franklin	15		
16	Albert C. Stevens	Bluehill	79	5	4
13	Mrs Sarah E. Wilson	Brookport	82	6	
25	Mrs Sarah F. Appleby	Brookville	67	9	16
25	Mrs Sarah C. Collins	Brookport	88	2	
22	Mrs Pearl Witham	"	48		
21	Herbert S. Doris	Sedgewick	77	6	
18	Francis G. Durham	Swanston	45	1	17

1922

Feb 19	Mrs Mary J. Perry	Swanton	77	-	18
21	Horace E. Robbins	Deer Isle	27		
22	Mrs Hannah B. Robbins	Stonington	82	7	6
27	Mrs Maria L. Bartlett	Ellsworth	86	9	9
28	Mrs Hugh C. Campbell	"	36	4	16
Mar 5	Mrs Webster J. Jenson	"	55		
7	Annie M. Maddocks	"	-	-	1
8	R. Eugene Morang	"	74	7	
1	Freeman D. Smith	"	76		
Feb 24	Mrs Wm H. Bunker	Gouldsboro	66	8	17
26	Mrs Ann M. Huggins	Bar Harbor	75	-	26
25	Robert Newman	Southwest Harbor	97		
Mar 3	Chas E. Robinson	Bluehill	64	10	16
" 3	Mrs Caroline M. Snowman	"	79	1	19
" 3	Mrs Larence M. Stewart	Tremont	66		
" 8	Mortimer R. Wood	Stonington	28	3	8
12	Elliott M. Nye	Brookport	57	3	27
5	James M. Stanley	Deer Isle			
6	Mrs George Ames	Verona	54		
16	Mrs Margaret A. Adams	Deer Isle	74	1	12
15	Benjamin F. Barstow	Bar Harbor	68		
15	A. Thurlow Cousins	Bluehill	69	5	9
17	Mrs Emily V. Osgood	"	77	11	10
6	Paul C. Perrean	Brookline	1	2	
13	George A. Sarage	Mt Desert	49		
14	Mrs Edgar J. Snowman	Brookport	28	5	14
16	Mrs Mary A. White	Brookport	78	4	15
20	Alfred Young	Gouldsboro	79		
18	Miss Katharine Brady	Ellsworth	76	11	15
22	Harvey R. Salisbury	"	75		
21	Isaac M. Allen	Sedgewick	71	4	23
19	Albert S. Bowden	Bluehill	50	10	22
15	Mrs Melinda S. Brewer	Bar Harbor	86		
24	Mrs Charlotte Smith	"	72	9	4
20	Mrs Edwin P. Cole	Brookline	85		
25	Albion H. Colwell	Hancock	26	5	5
2	Arthur H. Dumbag	Brookport	-	-	5
26	Capt Benjamin R. Randall	"	69		

1922

March 23	Samuel N. Eaton	Lancaster	92	4	
20	Joseph Perry	Penobscot	92	5	3
22	Charles W. Soper	Orland	63	+	15
15	Charles F. Harriman	Franklin	75	6	12
28	Mrs James E. Parsons ⁹²	East Orange, N.J.			
26	Andrew Buttes	Tremont	84	7	
30	Thomas Cullity	Buckport	84	1	5
28	John B. Eaton	Deer Isle	88		
28	Mrs Elizabeth Gray	Brooksville	80	11	13
April 2	Mrs Herbert S. Sweeney	Ellsworth	35	5	
4	Edmund E. Brady	"	69	2	11
2	Neila Rankin	Waltham	7		
3	Ora York	Orland	65	11	29
4	Mrs Frances E. Abbott	Hancock	77		
6	Mrs Nellie C. Billings	Brooksville	58	1	
Mar 21	Addison F. Bridges	Swains Island	68	5	2
28	Mrs Lucretia E. Downing	Gulliver	67		
April 7	Mrs C. R. Clark	Surry	60	3	
9	Mrs Judith M. Hultquist	Sedgewick	85	5	24
1	Miss Sarah Prescott	Bar Harbor	66	5	12
7	Mrs Emma A. Stokes	Bluehill	56	15	
10	Mrs Victoria C. Bailey	Stonington	63	1	17
9	Mrs Delia May Colony	"	57	1	1
14	Mrs Jennie E. Barton	Ellsworth	17	6	
13	Mrs Etta A. Cousins	Brooksville	61	8	
10	Zelotes F. Eaton	Deer Isle	73	5	2
9	William E. Gray	"	72	10	15
10	Simon Hinson	"	91	5	13
17	Mrs Sarah M. Nye	Buckport	52		
5	Justin Staples	Castine	75	2	
19	William Adair	Bar Harbor	71		
21	Mrs Prudence M. Haynes	"	91	5	6
19	Mrs Margaret Harris	"	97	4	20
22	Henry W. Cunningham	Bluehill	74	11	19
21	Mez M. Eaton	Deer Isle	1	10	21
21	Fred A. Guinale	Penobscot	-	-	22
18	Francis F. Riley	Lancaster			
18	Wm. Richards	W. Deer			

1922

April 4	Mrs Muriel A. Pierce	Sedgewick	39	11	2
" 19	Herrman R. Best	"	35	3	19
10	Mrs Andrew Smith	Swain Island	64	6	27
26	Mrs Mary May	Ellsworth	83	11	
28	Miss Arriela O. Thomas	"	82	1	
27	Mrs Eugenia E. Walker ⁸²	Medford, Mass.	81	11	26
26	Mrs Nettie M. Dorr	Orland	74	2	9
25	Willard F. Eldridge	Buckport	85	4	25
27	Mrs Cresta Lane	"	84		
23	Mrs Samuel George	Bar Harbor			
23	Charles R. Goodwin	Marionville			
28	Mrs Ida M. Wardwell	Penobscot	64	2	
May 1	Mrs Mary E. Jameson	Ellsworth	68	6	
2	Mrs Stillman Royal	"	82	2	
5	Joseph W. Nealley	"	66	5	3
2	Mrs Tryphena Clark	Franklin	71	3	9
6	Mrs Winifred K. Hardison	"	78	9	11
8	Mrs Augusta F. Goodwin	Marionville	74	10	10
1	Mrs Georgia A. Holt	Loudsbury	77	5	10
April 29	Gertrude B. Morey	Deer Isle	-	5	26
May 15	Miss Zephia Blake	Waltham	54	2	8
14	Clifford E. Cousins ⁹²	Bangor	72	1	19
10	Mrs Charlotte A. Lutz	Tremont	85	11	11
14	John Albert Rich	Buckport	-	-	27
13	Keith C. Torrey	Bluehill	2	4	24
15	Miss Charlotte C. Woodman	Buckport			
16	Miss Bernice J. Macomber	Ellsworth	33	10	
24	Mrs Joseph Bournear	"			
22	Harry A. Atherton	Bluehill	45	-	27
20	Mrs Florence M. Conary	"	38	4	22
18	Wm. C. Hodgdon	"	65	10	14
20	Dan & Vinal S. Applebe	Orland	infant		
20	Mrs Evelyn W. Forsyth	Buckport	76	6	8
20	Mrs Frank A. Gurnsey	Castine			
14	Mrs Willard L. Hamor	Bar Harbor	70	5	20
19	Mrs Louise A. Heath	Penobscot	45	10	15
14	Mrs Leonie B. Puller	W. Deer	78	8	27
19	Samuel Richardson	Sedham	78		

1922

Aug 5	Mrs Harrie L. V. Clough	Sedgewick	69	9	11
July 31	Leri B. Joyce	Swan Island	76	9	14
Aug 3	Mrs Clarinda Knox	Bar Harbor	83	6	9
3	Mrs M. H. Sawyer	Bucksport	41	2	24
7	John N. Wass	Hancock	88	5	3
8	Mrs Cordelia Barnard	Orland	87	8	8
13	Infant son Merl S. Richardson	Aurora	-	-	1
11	Francis W. Townsend	Surry	78	6	5
12	Mrs Amanda Young	"	81	4	-
9	Mrs Madeline S. Whiteside	Ellsworth	77	10	23
19	Mrs Cornelia A. Carr	Bar Harbor	89	2	11
12	James Joseph Jones	"	4	1	17
16	Gerard Clark	Sullivan	7	2	25
17	Mrs Jennie S. Walker	"	72	-	23
17	Mrs Mrs Duke	Deer Isle	36	11	17
16	Mrs Laura E. Partridge	Bucksport	67	5	4
17	Mrs Doris A. Webster	Pennobscot	24	6	6
25	Mrs Marie A. Atwood	Bucksport	84	11	25
2	Miss Eulalie Pasigi	Castine	73	1	14
27	Herney J. Parker	Bluehill	74	11	5
27	Mrs Sophronia A. Webster	Brooksville	78	4	15
28	Mrs Elvira Hardison	Londonsboro	82	8	6
28	John Wm Witham, jr	Bar Harbor	-	-	15
Sept 2	Albert P. Gilley	Bucksport	64	2	8
4	Urial F. Hooper	Orland	78	5	25
5	Mrs Albert P. Gilley	Bucksport	61	6	
9	Mrs Josephine McAlister	"	58	7	20
Aug 21	Mr Leon Page	Eastbrook	20	1	23
Sept 13	Mrs Celestia S. Carter	Bluehill	75	3	25
4	Charles M. Jeffrey	Tremont	52	10	29
9	Miss Hilda Littlefield	Pennobscot	21	4	2
15	Mrs Annie M. Parker	Bucksport	79	9	13
17	Mrs Mary Sprague	Swan Island	85	4	
18	John H. Maddocks <i>of Ells</i>	Bangor	72	6	21
22	Mrs Mary H. Joy	Londonsboro	77	9	25
25	Mrs Mary Eline	Bucksport	78	1	21
15	Mrs Minnie Almer Parker	Bar Harbor	61	5	
22	Mrs Mary A. Parsons	Marionville	77		

1922

Sept 21	Mrs Alba Pendleton	Winter Harbor	80		
23	Miss Bertha Warren	Orland	54	10	14
23	Mrs Margaret Varman	Brooksville	85		
27	Mrs Ira Carter <i>of Ells</i>	Bar Harbor	32		
27	Mrs Alma P. Partridge	"	67	6	19
27	Mrs C. Grindle	Bucksport	79	-	30
26	Samuel B. Hubbard, jr	Bluehill	50	5	26
30	Melville O. Leach	Pennobscot	67	5	29
27	Mrs William A. Alexander	Ellsworth	50	6	18
27	Mrs Margaretta W. Bayard	Mt Desert	86	1	22
Oct 6	Augustus A. Perry	Sullivan	77	9	-
6	George Witham	Bucksport	65		
9	Mrs Clara D. Trindle	Bluehill	65	1	25
13	Hugh K. Portland	Bucksport	36	4	23
16	Howard F. Gilley	"	66		
14	Andrew N. Cole	Sedgewick	72	9	20
10	Mrs Cora A. Dorr	Bar Harbor	73	1	12
13	Mrs Susan Morey	Castine	65		
14	Eyra G. Mason	Southwest Harbor	76	5	25
12	John ^{Robert} Thomson ^{Roberts}	Arundel	92	3	18
21	Sargent W. Billings	Bar Harbor	76	9	
	Robert F. Gott	"	60		
21	Miss Annie M. Swazey	"	21	10	
17	Mrs A. M. Blake	Kenona	80		
14	Cleophas Brenean	Stoughton	50		
19	Mrs Deborah Dunbar	Bluehill	93	9	4
18	Rodney S. Emerton	Surry	63	6	
18	Mrs Bessie Gardiner	Tremont	37	6	22
16	Earl W. Higgins	Bar Harbor	29	9	23
14	Eyra G. Mason	Southwest			
14	Nathan S. Stanley	Cranberry Isles			
18	Lilla M. Clark	Ellsworth	54	9	25
28	Eben C. Dunham	Marionville	69	1	1
28	Ernest A. Graham	Bar Harbor	49		
29	Mrs Hannah E. Grindle	Orland	93	2	16
27	Mrs Ann Rich	"	84	3	2
27	Seith W. Lurney	Southwest Harbor	74	-	4
26	Mr G. Stones	Bluehill	62	4	12

1922

Oct 30	Mrs George A. Morse	Bluehill	64	11	7
23	Mrs Lenora Thompson	Pennobscot	88	3	26
Nov 5	Mrs Melvina E. Brinton	Hancock	43	10	26
2	Miss Sarah E. Buck	Orland	87	6	20
Oct 31	Mrs. Charles P. Dorr ^{gills}	Readfield	75	8	5
Nov 5	Edwin M. Higgins	Mt Desert	81	5	4
3	Mrs Lucy Powers Strait	Sedgwick	87	1	28
6	Miss ^{Edmund} Sarah Robertson	Bluehill	70	9	12
2	H. Wilbert Nereless	Ellsworth	57	1	
9	Frederick E. Jellison	"	70	11	
12	Joseph S. Boussey	"	76		
12	Mrs Emily Babbidge	Hamington	87	6	12
7	Miss Hattie Carmen	Deer Isle	65	8	27
8	Capt Daniel Deasy	Gouldsboro	88		
6	Ronald L. Dorr	"	-	-	1
11	George Grindle	Pennobscot	76	4	13
12	Jesse H. Mayo	Bar Harbor	31	11	
16	Orange Cunningham	Bucksport	56	8	
19	William M. Williams	"	84		
19	Mrs Sarah E. Priest	"	80		
17	Capt Chas L. Babson	Deer Isle	83		
13	Mrs Emory W. Pickering	"	44	10	13
20	Olin N. Fowler	Surry	76	5	10
16	Mrs Clara E. Holt	Bluehill	94	3	22
14	David Weed	"	63	8	13
19	Mrs Flora Davis	Ellsworth	65		
22	Miss Mary N. Patten	"	59	6	
26	Miss Elizabeth True	"	80	10	
29	Moses Cottle	"	93	1	
26	Ralph Gray	"	16		
24	Mrs Sarah E. Hodgkins	Bar Harbor	64	1	4
24	Mrs Sarah H. Williams	Bucksport	88		
20	William Wooster	Ellisport	85	1	
25	Mrs Naomi M. Allen	Brookline	67	7	18
12	Miss Judith L. Babson	Mt Desert	65	6	3
Dec 4	Rev. Alexander P. MacDonald	"	57	11	9
Nov 30	Mrs Mary E. Boynton	Laurie	75	9	
" 6	Mrs Sarah A. Bunker	Gouldsboro	76	10	15

1922

Nov 29	Mrs Violet L. Guinalo	Bluehill	70	9	22
Dec 2	Mrs Mary S. Grindle	Bucksport	79	3	13
Nov 30	Francis H. Tarrey	Swan Island	77	8	28
Nov 29	Uriah Wilson	Pennobscot	78	3	20
" 28	Wm L. Reagye	Brooksville	79	5	21
Dec 1	^{Edward} Eugene Webster	Castine	74	-	20
" 3	Mrs Harriet S. Floyd	Ellsworth	80	3	13
" 4	Capt Willis L. Pratt	"	65	8	
" 4	Ralph Royal	"	31	7	
" 5	Mrs Mary J. Lewis	"	61	1	
" 11	Mrs Melissa H. Anderson	"	83	5	22
" 3	Nelson J. Carter	Swan Island	84		
" 9	Harvey Chubbuck	Township 4	55		
" 9	Henry C. Clough	Surry	66		
" 10	Frank Cunningham	Bucksport	-	2	8
Nov 30	Mary F. Williams	"	-	2	24
Dec 10	George N. Littlefield	Brooksville	80	3	7
" 9	Mrs Christina Lane	Bluehill	81	3	29
" 12	Francis S. Cousin	Franklin	77	-	25
6	Mrs Annie Coombs	Brookline	83		
4	Mrs Christie Nereers	Bar Harbor	68	8	6
20	Chas A. Arey -	Bucksport	63	4	12
20	Richard T. Harriman	"	64		
26	Roy W. Page	"	46	10	24
23	Roland Robinson	Bar Harbor	60		
28	Mrs T. J. McAlister	Bucksport	82	2	14
27	Capt Benj Stubbs	"	83		
29	Forester Worcestes	Southport Harbor	48	3	14
29	Henry Lord	Ellsworth	67	5	19
31	George W. Grogins	Hancock	76	10	12
17	James M. Stevens	Deedham	59	2	
25	Herbert D. Judkins	lost at sea Stonington	23	11	
30	Virginia L. Porter	Bar Harbor	5	3	27
27	Edwin J. Spurling	Gouldsboro	76	7	6
13	Augustus C. Coombs	Castine	62	9	17
17	Mrs Mary Davis	Orland	75	5	3
31	Mrs Fannie S. Weeks	Castine	65	1	5

1922

May 21	J. Walter Silk,	Olis	34		
" 21	Clarence Silk	"	24		
" 19	Edwin S. Smith	Stonington	67	9	19
" 14	Miss Charlotte Woodman	Brickport	77	11	15
" 11	Lewis W. Harman	Mt Desert	66	11	
" 28	Gregory H. Coggins	Lamoine	78	9	
" 25	Nilford C. Gray	Brooksville	64	8	4
" 22	Mrs Alma G. Leach	Bluehill	42	3	9
24	Mrs Sarah E. Hayward	Gouldsboro	66	11	10
21	Moses Littlefield	Lensbrook	72	8	24
25	John G. Shea	Ellsworth	35	9	26
28	Dr. Harvard Greef	"	76	11	11
29	Miss Leta B. Tracy	"	18	1	3
26	Mrs Mimmie A. Mooney	Orland	66	2	12
June 1	John H. Davis	"	83	9	
3	Norace B. Eaton	Brooksville	32	7	29
1	Enoch A. Leland	Brickport	63	2	14
1	Mary Ann Leland	Mt Desert	93	6	7
4	Joseph H. Tapley	Brooksville	66	6	
May 10	Lewis Harman	Mt Desert	66	11	17
June 7	Loyd Norwood	"	-	5	-
May 30	Son of Mrs Westward Thompson	Swan Island	infant		
June 5	Mrs Sarah P. Wardwell	Orland	67	3	5
8	Miss Maude C. White	"	13	2	19
13	Albion S. Jellison	Marionville	74	3	14
10	Mrs J. D. McGraw	Swery	61	9	13
11	Herbert L. Hardison	Waltham	63	6	7
13	William M. Hopkins	Trenton	65	11	7
11	Mrs Susan B. Jordan ^{3 Eels}	Frammingham	90	3	5
11	Mrs La Cordia Lord	Ellsworth	84	4	12
May 31	William Bunker	Sullivan	72	3	13
June 14	Warren Graves	Lamoine	83	3	
13	David R. Hinsley	Bluehill		2	3
16	Philip A. Thompson	Stonington	75	9	11
25	Mrs Abbie D. Allen	Bluehill	79	6	
18	James Clement	Mt Desert	82	2	11
18	Willard E. Cunningham	Bar Harbor	77	7	21
22	James A. Whitmore	"	82	7	19

1922

June 26	Mrs Russell E. Gray	Verona	49		
" 23	John H. Trimmer	Ellsworth	86	4	21
" 23	Mrs Martha J. Brooks	"	71	4	12
July 4	Wm Emerson	"	14		
June 25	Miss Laura D. Foster	Bar Harbor	69	9	23
27	Mrs Elmiretta R. Leland	"	82	11	
25	Miss Virginia M. Hunt	"	15	11	24
30	Mrs Mercy D. Lawrie	Lamoine	83	6	5
30	Albert T. Whitaker	"	73		
29	Mrs Louisa L. Means	Brooklin	80	8	9
28	Mrs Lois E. Stanley	Brickport	66	-	25
July 3	Alfred Staples	Bluehill	77	1	24
2	Mrs Florence A. Stratten	Hancock	74	-	6
3	Mrs Ella M. Bellings	Stonington	36	7	10
9	Dr. J. S. Dyer	Winter Harbor	58	8	9
4	Mrs Evelyn Hall	Brooklin	77		
8	Mrs Mary D. Ritchie	Plant. No 21	82	8	9
7	Mrs Eliza C. Means	Swery	88		
5	Philip R. York	Bluehill	7	10	1
11	Theodore H. Smith	Brickport	67	7	25
5	Capt. John L. Stanley	Southwest Harbor	81	2	10
11	Ferdinand Black	Castine	68	9	
7	Samuel Grant	Swan Island			
5	Johnson Maynard Hageritz	Bar Harbor	32	4	27
9	Ralph W. Higgins	"	12	4	18
16	Mrs Sarah Phillips	Swery	86	2	
15	Capt Isaac Soues	Mt Desert	76	4	4
1	Willard L. Tracy	Gouldsboro	57	3	13
20	Augustus W. Mooney	Brickport	64	5	18
20	Arthur D. Pondroy	Swery	45		
19	John H. Donora	Ellsworth	63	3	15
21	Mrs Arthur Poor ^{3 Eels}	Bangor	30	7	
29	Amos R. Carter	Bluehill	81	4	11
25	John Christenson	Bar Harbor	75	3	21
25	Lewis Perkins	Brickport	67	9	5
30	Olin M. Saunders	Orland	67	4	22
30	Miss Jane Smith	Lamoine	85	9	16
Aug 1	Abby S. Clement ^{3 Eels}	Bangor	30	-	-

NECROLOGY.

DEATHS IN HANCOCK COUNTY
IN 1922.

A Few More Deaths Than in 1921,
but Number Still far Below
Average For Ten Years.

The American prints below a table showing the number of deaths occurring in Hancock county during the year 1922, compiled from returns made by the town clerks.

There were a few more deaths last year than in 1921, but the past three years show the smallest number of deaths of any three years since The American has been compiling these records. Compared with the preceding ten years, last year's record of 500 is still far below the average, which is 5

The number of deaths in Hancock county during the year 1922, compared with the average for the preceding ten years, is as follows:

Year
1912
1913
1914
1915
1916
1917
1918
1919
1920
1921
1922

The number of deaths in Hancock county during the year 1922, compared with the average for the preceding ten years, is as follows:

Year
1912
1913
1914
1915
1916
1917
1918
1919
1920
1921
1922

Year
1912
1913
1914
1915
1916
1917
1918
1919
1920
1921
1922

Year
1912
1913
1914
1915
1916
1917
1918
1919
1920
1921
1922

18 Mrs. F. E. Tilden, 50.
18 Mrs. Ellen Scott, 71.
20 Henry W. Linscott of Lamoine, 57.

Feb.

9 Frank Sargent, 68.
18 Jesse B. Conary of Surry, 61.
18 Louise M. Falls, 9 months.
19 Mrs. Margaret Abram, 74.
22 William Small, 77.
27 Mrs. Maria L. Bartlett, 86.
28 Mrs. Hugh Campbell, 36.

Mar.

1 Freeman D. Smith, 76.
5 Mrs. Webster Jellison, 55.
7 Annie M. Maddocks, 1 day.
8 R. Eugene Morang, 74.
18 Miss Katherine Brady, 76.
22 Harvey R. Salisbury, 75.

Apr.

2 Mrs. Herbert Severance, 35.
4 Edmund E. Brady, 69.
14 Miss Jennie E. Barton, 17.
22 Mrs. Mary Mayo, 83.
Arvilla O. Thomas, 82.

May

Mary E. Jameson, 68.
Stillman Royal, 82.
Wm. Nealley, 66.
Bernice J. Macomber, 33.
Joseph Boumeau, 74.
Julyn H. Grindal, 2 months.
G. Shea, 35.
Harvard Greely, 76.
Leta B. Tracy, 18.

June

LaCordia Lord, 84.
H. Brimmer, 86.
Martha J. Brooks, 71.
William Emerson, 14.
John H. Donovan, 63.

July

Mrs. Madilena G. Whitcomb, 77.
Mrs. William A. Alexander, 50.
Miss Lilla M. Clark, 54.
Wilbert Nevells, 57.
Frederick E. Jellison, 70.
Joseph S. Bonsey, 76.
Mrs. Flora Davis, 65.
Miss Mary N. Patten, 59.
Miss Elizabeth True, 80.
Ralph Gray, 16.
Moses Cottle, 93.

Aug.

Mrs. Harriet S. Floyd, 80.
Capt. Willis L. Pratt, 65.
Ralph Royal, 31.
Mrs. Mary J. Lewis, 61.
Mrs. Melissa H. Anderson, 83.
Henry Lord, 67.

Sept.

1, Percy Moon, at Bangor, aged 9.
10, James L. Cook, at Norway, aged 81.
23, Kenneth Maddocks, at Portland, aged 8 months.
15, Mrs. Frances L. Armstrong, at Norway, aged 65.
20, Mrs. Martin H. Haynes, at Boston, aged 47.
28, Mrs. James E. Parsons, at East Orange, N. J.
14, Clifford E. Cousins, at Bangor, aged 72.
11, Mrs. Susan B. Jordan, at Framingham, Mass., aged 90 years, 3 months, 5 days.
21, Mrs. Arthur Poor, at Bangor, aged 30.
1, Asbury S. Clement, at Bangor, aged 30.
18, John H. Maddocks, at Bangor, aged 72.
27, Wm. Ira Carter, at Bangor, aged 32.
31, Mrs. Charles P. Dorr, at Readfield, Mass., aged 75.

Oct.

1, Percy Moon, at Bangor, aged 9.
10, James L. Cook, at Norway, aged 81.
23, Kenneth Maddocks, at Portland, aged 8 months.
15, Mrs. Frances L. Armstrong, at Norway, aged 65.
20, Mrs. Martin H. Haynes, at Boston, aged 47.
28, Mrs. James E. Parsons, at East Orange, N. J.
14, Clifford E. Cousins, at Bangor, aged 72.
11, Mrs. Susan B. Jordan, at Framingham, Mass., aged 90 years, 3 months, 5 days.
21, Mrs. Arthur Poor, at Bangor, aged 30.
1, Asbury S. Clement, at Bangor, aged 30.
18, John H. Maddocks, at Bangor, aged 72.
27, Wm. Ira Carter, at Bangor, aged 32.
31, Mrs. Charles P. Dorr, at Readfield, Mass., aged 75.

Nov.

1, Percy Moon, at Bangor, aged 9.
10, James L. Cook, at Norway, aged 81.
23, Kenneth Maddocks, at Portland, aged 8 months.
15, Mrs. Frances L. Armstrong, at Norway, aged 65.
20, Mrs. Martin H. Haynes, at Boston, aged 47.
28, Mrs. James E. Parsons, at East Orange, N. J.
14, Clifford E. Cousins, at Bangor, aged 72.
11, Mrs. Susan B. Jordan, at Framingham, Mass., aged 90 years, 3 months, 5 days.
21, Mrs. Arthur Poor, at Bangor, aged 30.
1, Asbury S. Clement, at Bangor, aged 30.
18, John H. Maddocks, at Bangor, aged 72.
27, Wm. Ira Carter, at Bangor, aged 32.
31, Mrs. Charles P. Dorr, at Readfield, Mass., aged 75.

Dec.

1, Percy Moon, at Bangor, aged 9.
10, James L. Cook, at Norway, aged 81.
23, Kenneth Maddocks, at Portland, aged 8 months.
15, Mrs. Frances L. Armstrong, at Norway, aged 65.
20, Mrs. Martin H. Haynes, at Boston, aged 47.
28, Mrs. James E. Parsons, at East Orange, N. J.
14, Clifford E. Cousins, at Bangor, aged 72.
11, Mrs. Susan B. Jordan, at Framingham, Mass., aged 90 years, 3 months, 5 days.
21, Mrs. Arthur Poor, at Bangor, aged 30.
1, Asbury S. Clement, at Bangor, aged 30.
18, John H. Maddocks, at Bangor, aged 72.
27, Wm. Ira Carter, at Bangor, aged 32.
31, Mrs. Charles P. Dorr, at Readfield, Mass., aged 75.

Jan.

1, Percy Moon, at Bangor, aged 9.
10, James L. Cook, at Norway, aged 81.
23, Kenneth Maddocks, at Portland, aged 8 months.
15, Mrs. Frances L. Armstrong, at Norway, aged 65.
20, Mrs. Martin H. Haynes, at Boston, aged 47.
28, Mrs. James E. Parsons, at East Orange, N. J.
14, Clifford E. Cousins, at Bangor, aged 72.
11, Mrs. Susan B. Jordan, at Framingham, Mass., aged 90 years, 3 months, 5 days.
21, Mrs. Arthur Poor, at Bangor, aged 30.
1, Asbury S. Clement, at Bangor, aged 30.
18, John H. Maddocks, at Bangor, aged 72.
27, Wm. Ira Carter, at Bangor, aged 32.
31, Mrs. Charles P. Dorr, at Readfield, Mass., aged 75.

Feb.

1, Percy Moon, at Bangor, aged 9.
10, James L. Cook, at Norway, aged 81.
23, Kenneth Maddocks, at Portland, aged 8 months.
15, Mrs. Frances L. Armstrong, at Norway, aged 65.
20, Mrs. Martin H. Haynes, at Boston, aged 47.
28, Mrs. James E. Parsons, at East Orange, N. J.
14, Clifford E. Cousins, at Bangor, aged 72.
11, Mrs. Susan B. Jordan, at Framingham, Mass., aged 90 years, 3 months, 5 days.
21, Mrs. Arthur Poor, at Bangor, aged 30.
1, Asbury S. Clement, at Bangor, aged 30.
18, John H. Maddocks, at Bangor, aged 72.
27, Wm. Ira Carter, at Bangor, aged 32.
31, Mrs. Charles P. Dorr, at Readfield, Mass., aged 75.

Mar.

1, Percy Moon, at Bangor, aged 9.
10, James L. Cook, at Norway, aged 81.
23, Kenneth Maddocks, at Portland, aged 8 months.
15, Mrs. Frances L. Armstrong, at Norway, aged 65.
20, Mrs. Martin H. Haynes, at Boston, aged 47.
28, Mrs. James E. Parsons, at East Orange, N. J.
14, Clifford E. Cousins, at Bangor, aged 72.
11, Mrs. Susan B. Jordan, at Framingham, Mass., aged 90 years, 3 months, 5 days.
21, Mrs. Arthur Poor, at Bangor, aged 30.
1, Asbury S. Clement, at Bangor, aged 30.
18, John H. Maddocks, at Bangor, aged 72.
27, Wm. Ira Carter, at Bangor, aged 32.
31, Mrs. Charles P. Dorr, at Readfield, Mass., aged 75.

Apr.

1, Percy Moon, at Bangor, aged 9.
10, James L. Cook, at Norway, aged 81.
23, Kenneth Maddocks, at Portland, aged 8 months.
15, Mrs. Frances L. Armstrong, at Norway, aged 65.
20, Mrs. Martin H. Haynes, at Boston, aged 47.
28, Mrs. James E. Parsons, at East Orange, N. J.
14, Clifford E. Cousins, at Bangor, aged 72.
11, Mrs. Susan B. Jordan, at Framingham, Mass., aged 90 years, 3 months, 5 days.
21, Mrs. Arthur Poor, at Bangor, aged 30.
1, Asbury S. Clement, at Bangor, aged 30.
18, John H. Maddocks, at Bangor, aged 72.
27, Wm. Ira Carter, at Bangor, aged 32.
31, Mrs. Charles P. Dorr, at Readfield, Mass., aged 75.

May

1, Percy Moon, at Bangor, aged 9.
10, James L. Cook, at Norway, aged 81.
23, Kenneth Maddocks, at Portland, aged 8 months.
15, Mrs. Frances L. Armstrong, at Norway, aged 65.
20, Mrs. Martin H. Haynes, at Boston, aged 47.
28, Mrs. James E. Parsons, at East Orange, N. J.
14, Clifford E. Cousins, at Bangor, aged 72.
11, Mrs. Susan B. Jordan, at Framingham, Mass., aged 90 years, 3 months, 5 days.
21, Mrs. Arthur Poor, at Bangor, aged 30.
1, Asbury S. Clement, at Bangor, aged 30.
18, John H. Maddocks, at Bangor, aged 72.
27, Wm. Ira Carter, at Bangor, aged 32.
31, Mrs. Charles P. Dorr, at Readfield, Mass., aged 75.

June

1, Percy Moon, at Bangor, aged 9.
10, James L. Cook, at Norway, aged 81.
23, Kenneth Maddocks, at Portland, aged 8 months.
15, Mrs. Frances L. Armstrong, at Norway, aged 65.
20, Mrs. Martin H. Haynes, at Boston, aged 47.
28, Mrs. James E. Parsons, at East Orange, N. J.
14, Clifford E. Cousins, at Bangor, aged 72.
11, Mrs. Susan B. Jordan, at Framingham, Mass., aged 90 years, 3 months, 5 days.
21, Mrs. Arthur Poor, at Bangor, aged 30.
1, Asbury S. Clement, at Bangor, aged 30.
18, John H. Maddocks, at Bangor, aged 72.
27, Wm. Ira Carter, at Bangor, aged 32.
31, Mrs. Charles P. Dorr, at Readfield, Mass., aged 75.

July

1, Percy Moon, at Bangor, aged 9.
10, James L. Cook, at Norway, aged 81.
23, Kenneth Maddocks, at Portland, aged 8 months.
15, Mrs. Frances L. Armstrong, at Norway, aged 65.
20, Mrs. Martin H. Haynes, at Boston, aged 47.
28, Mrs. James E. Parsons, at East Orange, N. J.
14, Clifford E. Cousins, at Bangor, aged 72.
11, Mrs. Susan B. Jordan, at Framingham, Mass., aged 90 years, 3 months, 5 days.
21, Mrs. Arthur Poor, at Bangor, aged 30.
1, Asbury S. Clement, at Bangor, aged 30.
18, John H. Maddocks, at Bangor, aged 72.
27, Wm. Ira Carter, at Bangor, aged 32.
31, Mrs. Charles P. Dorr, at Readfield, Mass., aged 75.

1923

Jan 9	Earle H Boynton	Lamoine	51		
8	Charles H Coomb	Bridgport	69	10	4
2	George Morrill	"	80		
2	Miss Susan F. Simpson	Sullivan	76	8	15
8	Madelaine L. Huskley	Eleaworth	-	1	
11	Mrs Emma N. Burke	"	79	11	24
13	Robert Lee Meliken	"	-	-	25
16	Henry L. Moor	"	88	3	16
11	Mrs Adelle C. Clair	Bridgport	79	10	-
11	Mrs Flora E. Davis	Orland	67	3	8
8	Artemas W. Hutting	"	73	8	3
8	Samuel B. Hilley	Cranbury Lake	72		
15	Mrs Merrill Stanley	"	27	8	
11	A. Paris Leach	Penobscot	57	4	25
9	Mrs Rose A Lurvey	Southwest Harbor	64	-	9
13	Daniel MacFarland	Trenton	87	1	27
22	Wm K. Blaisdell	"	53	5	
17	David C. Bridges	Swains Island	61	3	16
10	Mrs Sarah J. Morse	"	71	7	3
10	Cyrus K. Bridges	Penobscot	88	10	1
16	Mrs Phebe N. Davis	Lamoine	77	7	-
22	Mrs Almema L. Holt	"	80	7	
20	Dorothy L. West	"	-	1	7
21	A. Garland Hall	Bar Harbor	45		
16	Miss Martha Linnell	"	28	3	16
9	Karen D. Rich	Trenton	77	11	7
13	Charles E. Tracey	Gouldsboro	58	6	
14	Dr. George A Wheeler	Castine	85	5	18
19	Clinton W. Ward	Bar Harbor	22		
19	Colin C. McKenzie	Eleaworth	77	4	
25	George P. Clive	Hancock	79	9	9
21	Mrs Harriet W. Hilley	Trenton	76	9	23
29	Mrs Matilda C. Joyce	Swains Island	76	10	22
18	Lemuel Lurvey	Southwest Harbor	85		
25	Chas. C. Morrison, 3d	Bar Harbor	1	10	
16	George W Mooney	Orland	72	3	1
26	Carl Tarr	"	33		
24	Charles E. Valentine	"	74	5	2

NECROLOGY.

DEATHS IN HANCOCK COUNTY IN 1922.

Few More Deaths Than in 1921, but Number Still far Below Average For Ten Years.

The American prints below a table showing the number of deaths occurring in Hancock county during the year 1922, compiled from returns made by the town clerks.

There were a few more deaths last year than in 1921, but the past three years show the smallest number of deaths of any three years since The American has been compiling these records. Compared with the preceding ten years, last year's record of 500 is still far below the average, which is 551.8.

The following table shows the number of deaths and the old-age record of the county for the last year and the preceding ten years:

Year	Whole No.	Age 70-80	Age 80-90	Over 90
1912	581	128	71	16
1913	580	138	81	12
1914	549	126	55	8
1915	591	154	97	7
1916	551	138	78	18
1917	559	135	73	11
1918	624	118	71	6
1919	522	112	75	15
1920	472	110	78	10
1921	489	114	85	10
1922	500	126	81	14

The following is a record of deaths in Hancock county during the year 1922, by towns, with the record for the preceding year given for comparison. The returns as printed from week to week in The American have been verified by records returned at the close of the year by town clerks.

	1921	1922
Amherst	2	3
Aurora	0	1
Bar Harbor	49	47
Bluehill	35	40
Brooklin	14	21
Bucksport	37	51
Brooksville	19	14
Castine	23	8
Cranberry Isles	2	3
Dedham	4	4
Deer Isle	26	20
Eastbrook	3	4
Ellsworth	61	57
Franklin	17	10
Gouldsboro	16	16
Hancock	11	6
Lamoine	10	11
Mariaville	3	6
Mt. Desert	18	22
Orland	9	18
Otis	3	3
Penobscot	16	17
Sedgwick	29	17
Surry	5	14
Stonington	16	19
Sullivan	15	11
Sorrento	1	1
Southwest Harbor	11	8
Swan's Island	4	11
Tremont	9	14
Trenton	8	4
Verona	3	4
Waltham	1	3
Winter Harbor	6	6
Co. 33 plantation	1	0
Co. I. Plantation	1	5
No. 21 plantation	0	1
Township No. 8	1	0
Township No. 4	0	1
	489	500

* Not verified.

The above list does not include residents of the county dying at sea or away from home, but only deaths occurring in the town reporting.

Following is a list of non-residents who have died in Hancock county during the year, given in the order of their ages.

William York, Penobscot, Feb. 2, aged 98 years, 2 months, 19 days.

Mrs. Deborah P. Dunbar, Bluehill, Oct. 19, aged 93 years, 9 months, 4 days.

Mrs. Clara E. Holt, Bluehill, Nov. 16, aged 94 years, 3 months, 22 days.

Robert S. Newman, Southwest Harbor, Feb. 25, aged 96 years, 10 months, 10 days.

Mrs. Margaret Harris, Bar Harbor, April 19, aged 97 years, 4 months, 20 days.

Mrs. Prudence M. Haynes, Bar Harbor, April 21, aged 91 years, 5 months, 6 days.

Samuel N. Eaton, Lamoine, March 23, aged 92 years, 4 months.

Elizabeth Dunbar, Sullivan, March 5, aged 95 years, 8 months, 13 days.

Jotham Roberts, Amherst, Oct. 12, aged 92 years, 3 months, 18 days.

Simeon Stinson, Deer Isle, April 10, aged 91 years, 5 months, 13 days.

Mrs. Mary A. Leland, Mt. Desert, aged 93 years, 6 months, 7 days.

Mrs. Hannah E. Grindle, Orland, Oct. 29, aged 93 years, 2 months, 16 days.

Joseph Perry, Penobscot, March 20, aged 92 years, 5 months, 3 days.

Moses Cottle, Ellsworth, Nov. 29, aged 93 years, 1 month.

DEATHS IN ELLSWORTH.

The total number of deaths in Ellsworth in 1922 was 57, which is 4 less than in the preceding year, and 10.6 less than the average of the preceding ten years, which is 67.6.

The following table shows the number of deaths in Ellsworth for the past eleven years:

Year	Whole No.	Age 70-80	Age 80-90	Over 90
1912	59	12	9	2
1913	82	21	10	3
1914	62	16	11	1
1915	59	22	2	1
1916	60	18	12	3
1917	72	19	11	1
1918	97	22	10	0
1919	61	18	3	2
1920	63	16	7	2
1921	61	21	13	2
1922	57	15	9	1

Following is a complete list of deaths occurring in Ellsworth during 1922, with age given at last birthday:

- Jan.
- 3 Mrs. A. W. Curtis, 78.
 - 8 Charles Gerry, 68.
 - 8 Miss Henrietta Holt, 42.
 - 12 Alphonso S. Emerton, 73.
 - 17 George E. Davis, 69.

- 18 Mrs. F. E. Tilden, 50.
- 18 Mrs. Ellen Scott, 71.
- 20 Henry W. Linscott of Lamoine, 57.

Feb.

- 9 Frank Sargent, 68.
- 18 Jesse B. Conary of Surry, 61.
- 18 Louise M. Falls, 9 months.
- 19 Mrs. Margaret Abram, 74.
- 22 William Small, 77.
- 27 Mrs. Maria L. Bartlett, 86.
- 28 Mrs. Hugh Campbell, 36.

Mar.

- 1 Freeman D. Smith, 76.
- 5 Mrs. Webster Jellison, 55.
- 7 Annie M. Maddocks, 1 day.
- 8 R. Eugene Morang, 74.
- 18 Miss Katherine Brady, 76.
- 22 Harvey R. Salisbury, 75.

Apr.

- 2 Mrs. Herbert Severance, 35.
- 4 Edmund E. Brady, 69.
- 14 Miss Jennie E. Barton, 17.
- 26 Mrs. Mary Mayo, 83.
- 28 Miss Arvilla O. Thomas, 82.

May.

- 1 Mrs. Mary E. Jameson, 68.
- 2 Mrs. Stillman Royal, 82.
- 5 Joseph W. Nealley, 66.
- 16 Miss Bernice J. Macomber, 33.
- 24 Mrs. Joseph Boumear, 74.
- 27 Jacquelyn H. Grindal, 2 months.
- 25 John G. Shea, 35.
- 28 Dr. Harvard Greely, 76.
- 29 Miss Leta B. Tracy, 18.

June.

- 11 Mrs. LaCordia Lord, 84.
- 23 John H. Brimmer, 86.
- 23 Mrs. Martha J. Brooks, 71.

July.

- 4 William Emerson, 14.
- 19 John H. Donovan, 63.

Aug.

- 9 Mrs. Madilena G. Whitcomb, 77.

Sept.

- 27 Mrs. William A. Alexander, 50.

Oct.

- 18 Miss Lilla M. Clark, 54.

Nov.

- 2 H. Wilbert Nevells, 57.
- 9 Frederick E. Jellison, 70.
- 12 Joseph S. Bonsey, 76.
- 19 Mrs. Flora Davis, 65.
- 22 Miss Mary N. Patten, 59.
- 26 Miss Elizabeth True, 80.
- 26 Ralph Gray, 16.
- 29 Moses Cottle, 93.

Dec.

- 3 Mrs. Harriet S. Floyd, 80.
- 4 Capt. Willis L. Pratt, 65.
- 4 Ralph Royal, 31.
- 5 Mrs. Mary J. Lewis, 61.
- 11 Mrs. Melissa H. Anderson, 83.
- 29 Henry Lord, 67.

The following Ellsworth people died away from home during the year:

Jan. 1, Percy Moon, at Bangor, aged 19.

Jan. 10, James L. Cook, at Norway, aged 81.

Jan. 23, Kenneth Maddocks, at Portland, aged 8 months.

Feb. 15, Mrs. Frances L. Armstrong, at Norway, aged 65.

Feb. 20, Mrs. Martin H. Haynes, at Boston, aged 47.

March 28, Mrs. James E. Parsons, at East Orange, N. J.

May 14, Clifford E. Cousins, at Bangor, aged 72.

June 11, Mrs. Susan B. Jordan, at Framingham, Mass., aged 90 years, 3 months, 5 days.

July 21, Mrs. Arthur Poor, at Bangor, aged 30.

Aug. 1, Asbury S. Clement, at Bangor, aged 30.

Sept. 18, John H. Maddocks, at Bangor, aged 72.

Sept. 27, Wm. Ira Carter, at Bar Harbor, aged 32.

Oct. 31, Mrs. Charles P. Dorr, at Readfield, Mass., aged 75.

1923

Jan 22	Sedney T. Ripley	Bucksport	54	10	8
" 3	William Robertson	Sullivan	87	11	6
31	Mrs Margaret A. Bennett	Hancock	69	9	23
23	Edward C. Bourden	Castine	65	4	7
26	Ruby N. Farley	"	36	11	12
29	Mrs Cora L. Hardison	Franklin	57	-	22
26	Mrs Sarah A. Lord	Bucksport	94	3	
28	Mrs J. C. Spruiger	Franklin	63	7	11
Feb 3	Capt Benjamin Arey	Bucksport	65		
3	Capt Adrain L. Ulmer	"	70		
2	Alonso C. Haslam	Bluehill	56	10	3
1	Mrs Fred E. Mather	Ellsworth	47	1	
3	Timothy A. Harmon	"	78		
6	Mrs. Margaret B. Kief	"	52	11	
6	Mrs. Ellen S. Danvers	"	66	10	
6	Miss M. Elizabeth Higgins	"	78	4	29
14	John C. Higgins	"	46		
Jan 1	Mrs Frank Dyer	Gouldsboro	66	5	23
Feb 10	Solan A. Long	Bluehill	69	9	27
13	Mrs Sophia Arey	Bucksport	84		
15	Mrs Ophelia E. Cleaves	Gouldsboro	85	1	22
12	Henry J. Gardner	Castine	79	3	22
12	Mrs Maud A. Gargus	Bart Harbor	48	5	8
10	James J. Morrison	Deerham	18		
13	Ellery F. Leach	Piscataway	54	3	
14	John Morrison	Bluehill	74	5	
16	George H. Ricker	Hancock	63	3	
17	Mrs Caroline L. Stones	Lamaine	25	8	
19	Miss Gertrude Hamblen	Ellsworth	28		
20	Mrs Jane Hamilton	"	88	1	
18	Mrs Henrietta Abbott	Eastbrook	88	7	5
22	Mrs Pearl H. Randall	Bangor	45	8	4
22	Mrs Rebecca B. Amis	Honington	64	4	21
19	Mrs Elizabeth E. Reed	"	50	6	13
20	Mrs Hannah Bowden	Orland	89	5	15
21	Fred W. Bartlett	Sorrento	64	1	12
19	George S. Chandler	Bucksport	82	-	5
24	John A. Kennedy	"	79	4	22

1923

Feb 23	Mrs Edwina K. Dow	Surry	73	11	20
21	Bailey Fogg	Brooklin	59		
23	Samuel H. Frost	Otis	75	5	11
23	Silas S. Frost	Lamaine	65	6	11
26	Augustus G. Jordan	Marionville	71	3	13
19	Mrs Edna F. Lunt	Long Island Pl	54	1	17
20	William Sargent	Gouldsboro	86	9	19
26	Mrs Myra E. Dresser	Southwest Harbor			
26	Sewall Hopkins	"			
23	Mrs Elizabeth Higgins	Bart Harbor	68	7	12
26	Alfred Merchant	Winter Harbor	63		
27	John S. Pipes	Eastbrook	64	8	
24	Ralph Robinson	Southwest Harbor	53		
March 2	Samuel B. Bellings	Bluehill	80	7	28
2	Mrs Mary E. Stinson	Surry	75	2	21
2	Mrs Sarah M. Hall	Bangor	78		
5	Daniel Richardson	Ellsworth	79	3	
12	Andrew Horace Webber	"	73	6	
9	Lelia Mae Cole	Bart Harbor	5	7	20
Feb 28	Ambrose B. Francis	Gouldsboro	31	11	3
26	Phebe A. Trindle	Piscataway	84	1	7
March 11	Capt Chas E. Hall	Castine	76		
9	Frank L. Jordan	Surry	58	10	
14	John W. Maddocks	Ellsworth	16	4	3
10	Marion M. Marigan	Surry	80	-	7
13	Mrs Helen Renuick	Trenton	83	6	12
4	Mrs Etta B. Small	Orland	79	1	18
19	Arthur G. Blaisdell	Bucksport	32	1	9
17	Ada A. Freeman	"	85	2	15
12	Benjamin Crossley	Franklin	81	10	17
15	George Wm Grant	"	76	5	22
15	Shirley Galley	Trenton	14		
17	Francis E. Gray	Deer Isle	85	6	8
10	Mrs Sarah A. Marshall	"	29	4	8
13	Miss Madeline Stinson	"	17	2	22
11	George E. Holden	Brooklin	72	8	4
19	Nathan C. Jordan	Marionville	81	5	14
13	Alvin T. Wilson	Sullivan	75	6	

1923

Mar 23	Mrs Melissa D Coates	Bluehill	79	6	8
Feb 23	Mrs Clara Davis	Bart Harbor	80	3	
Mar 18	Mrs Maggie Martin	Swain's Island	28	1	24
20	Mrs Mary Perkins	Perobscot	78	2	6
18	Mrs Alberta Rich	Swain's Island	51	2	13
25	Royal Y. Smith	Lanville	76	6	
22	Stephen Lusey	Ellsworth	75		
29	Capt Roland C. Boussey	"	84	2	4
26	Mrs Laura K. Curlette	Bart Harbor	38	11	1
8	Mrs Phyllis R. Knudde	"	28	2	13
31	Vernon Latty	Trenton	-	5	
30	Anne Orent	Bridgesport	69	6	27
27	James C Workman	Sorrento	79	7	9
April 1	Ella May Day	Trenton	5	10	
March 31	Edwin A Anderson	Seagwick	32	8	4
April 1	Mrs Ella A. Patchelder	"	65	3	20
March 30	Son of George York	"	-	-	2
24	Rodney F Young	Gouldsboro	60	8	4
April 6	Mrs Phoebe Q Bridges	Hancock	86		
4	Albert F Burnham	"	92	3	1
3	Eylraums P. Eaton	Deer Isle	64	10	15
2	Freeman Harriman	Bluehill	73	5	18
3	Haskell G. Herrick	"	87	11	10
4	Mrs Ida Snow	"	77	-	20
9	Edward Conway	Ellsworth	63		
12	Carroll F. Shea	"	33	6	19
18	Mrs Lucretia Standen	"	65		
16	Mrs Helen Atkins	Bridgesport	85	10	
15	Joseph E. Brichford	Writers Harbor	71	10	
14	Mrs Fred Groner	Marianville	59	6	2
16	Albert Hamilton	Bart Harbor	76		
13	Mrs Elizabeth H Hammond	Gouldsboro	64	4	26
15	Mrs Angie Hutchings	Orland	77		
12	John T. Knowlton	Trenton	64	11	4
9	Welch Moore	Gouldsboro	77	10	12
14	Allan J. Sawyer	Southeast Harbor	-	-	19
22	Edwin T. Colving	Stonington	67		9
17	Mrs Cora Lunde	Perobscot	57	8	25

1923

Apr 16	Wm H. Doliner	Bart Harbor	66	7	12
19	Thomas B. Knowles	"	84	-	4
13	George W. Stapees	Brooklin	66	10	6
21	Capt Scott Tapley	Brookville	91	2	16
18	Douglas Webster	Stonington	12	1	18
24	John Brady	Ellsworth	72	-	19
29	Mrs Barbara E. Hutchinson	Stonington	72	3	17
29	Royce E. Linscott	^{Drowned} Vineyard Head Ellsworth	25	-	1
May 2	Timothy Freeman	Bridgesport	88	5	23
2	Carl W. Pettigrove	Trenton	45	3	
2	Mrs Rachel Smith	Franklin			
8	George A. Eldridge	Bridgesport	80	1	26
2	Fred Foiles	Ellsworth	57		
2	Matthew R. McIntyre	"	71	6	
3	Mrs Sarah A. Connick	"	79	5	
7	Fred Delano	"	75		
11	George L. Delbott	"	59	7	22
3	Charlotte T. Braden	Bart Harbor	8	5	5
9	Alonso Ash	"	83	8	2
May 27	Mrs Susan J. Phillips	"	80	7	19
Apr 27	Martin J. McGrath	"	9	3	27
May 13	Mrs Georgita Pomeroy	"	81	4	6
6	Fred S. Richards	"	52	11	24
9	Mrs Sarah J. Bunker	Gouldsboro	78	9	9
8	Mrs Albert Farrar	Writers Harbor	66	6	
Apr 22	Rosa L. Gott	Brooklin	58	1	22
May 2	Georg C. Hall	"	89	-	24
" 12	Mrs Marcena Sabaris	Hancock	59	8	13
12	Harvey C. Bridges	Swain's Island	65	5	18
14	Mrs Matilda Heath	Perobscot	66	10	29
8	John Miles	Walden	63	3	
15	George F. Kerelle	Stonington	-	7	24
14	Wm F. Rollins	Franklin	35	11	23
17	Mrs Harvey Coombs	Ellsworth	25	5	17
26	Fred H. Osgood	"	65	7	7
26	Mrs Alice J. Crabtree	Hancock	65	1	24
21	Mrs Mary Frances Blance	Gouldsboro	80	4	4
22	Johanna Petersen	Bart Harbor	-	-	2

1923

May 22	Edith Stanley	Stonington	1	2	10
23	Benjamin S. Thorslow	"	70	1	16
28	Frank W. Parker	Olney	74	1	5
25	Miss Abbie Curry ^{of Ells}	Boston	72	2	28
25	Mrs Anna Cunningham	Bridgport	32	11	
30	James B. Sellers	Peruport	65	9	6
June 3	Engene C. Clarron	Ellsworth	5	6	17
4	Kelby Francis Anderson	"	-	-	1
6	Charles M. Whitcomb	"	67	1	11
11	Mrs Austin H. Joy	"	68	2	8
4	Mrs Rachel A. Herrick	Brookline	70	2	25
5	Mrs Isaac F. Hutchinson	Brooksville	72	1	
7	Orestes H. Lane	Bridgport	79	11	17
9	Norman A. Leach	Bar Harbor	3	6	27
5	Thomas Rodwell	"	69	9	24
May 29	Lilla T. Rich	Trenton	-	4	-
June 16	Zerah E. Carter	Surry	81	-	14
" 14	Richard Walter Grindle	Ellsworth	-	-	1
16	Capt Ernest E. Ray	"	42	-	11
20	Mrs Willis Moore	"	61	11	-
20	William L. Byard	"	75	1	15
20	George W. Allen	Stonington	86	5	
23	Roy D. Hutchinson	"	-	2	21
19	Mrs Capitola L. Bunker	Mt Desert	62	3	12
23	Harry C. Carter	"	46		
22	Edward R. Conners	Bar Harbor	62	4	8
19	Mrs Mary H. Higgins	"	83	10	
17	Mrs Amanda Maston	"	49	11	13
1	Calvin B. Ober	"	65	7	20
19	Mrs Janet Wakeham	"	77	8	21
20	Sam & Mrs & Mrs Henry S. Collins	Bluehill	infant		
25	Walter E. Harvey	Brooksville	56		
21	George Rich	Bridgport	49	4	8
20	Montgomery H. Kelley	Lamoine	80		
21	Mrs Igara M. Hunt	L. I. Plantation	69	10	12
20	David W. B. Massie	Swains Island	60		
25	Mrs Fannie M. Sinclair	Surry	71	9	
27	Mrs E. N. Osgood	"	77		

1923

July 1	Kate E. Fogg	Bridgport	75		
" 8	Arline Virginia Eaton	Orland	-	-	1
6	Millard F. French	Southwest Harbor	72	3	
2	Mrs Ernest Holmes	Varona	32	4	22
4	Miss Raye H. Lard	Surry	15	1	23
8	Mrs Samuel W. Morris	Mt Desert	43	7	26
4	Samuel A. West	Lamoine	63	9	
June 30	Marshall D. Young	Gouldsboro	46	5	18
July 8	Mrs Vera N. Young	Bar Harbor	29	7	29
4	George W. Potter	Ellsworth	71	4	
11	James A. McGowan	"	80	1	5
7	James E. Parsons ^{of Ells}	East Orange N. J.	76	7	20
13	Robert L. Paret	Ellsworth	52	8	12
13	John Wilbur	"	83	6	23
14	Mrs Eueline Garland	"	82	3	19
14	Connell J. Gallagher	"	59		
15	Frank Everett Tilden	"	51	6	12
14	Miss Frances A. Carter	Hancock	17	11	7
14	Mrs Helen M. Giles	Dedham	81	5	5
13	Mrs Medora Pickering	Deer Isle	73		
16	Miss Clarice Reed	Bar Harbor	21	11	22
11	Henry C. Smith	Stonington	79	8	17
22	Howard L. Jones	"	-	-	26
14	Mrs Frances Dererenz	Eastime	74		
19	Eueline Eastman	Amherst	92	1	9
19	Arthur Handy	Gouldsboro	61		
22	Mrs Amy A. Jordan	No 21 Plant.	42	10	5
18	Sherman M. Farland	Bar Harbor	62	1	6
26	Le Grand A. Dodge ^{of Ells}	Bangor	39	6	1
27	Mrs Cora L. Harding	Sedgwick	54	6	28
26	Philip Livingstone	Bar Harbor	57		
28	Mrs Charles Lynch	Ellsworth	68	1	
13	Dan & Eugene C. Myrick	Gouldsboro	infant		
9	Foster E. Tracy	"	20	5	8
Aug 1	Capt George A. Black	Deer Isle	79		
7	Wm H. Dalliver	Trenton	85	1	16
2	Charles Jellison	Bridgport			
Aug 1	Melvin M. Davis	Ellsworth	52	9	12

1923

Aug 2	Carroll Colson	Ellsworth	3		
4	Mrs. Olivia M. Osgood	"	78	3	3
5	Harris N. Mosley	"	60	5	
5	Seth P. Smith	"	67	2	
13	Mrs. Mary M. Dyer	Hancock	91	1	1
10	Eugene D. Foster	Amherst	54	11	6
5	John A. Haskell	Deer Isle	69	10	20
7	Almon T. Leach	Bluehill	60	7	6
5	Miss Virginia G. Small	Bar Harbor	19	3	16
5	Albert Webster	Castine	80		
22	Joseph Hunt	Ellsworth	65		
19	Joseph M. Lynam	"	88		
19	Wm. G. LeRoy	Surry	14	2	16
13	Henry B. Smith	Stonington	54	1	13
17	Franklin J. Smith	"	72	4	26
24	Capt Samuel Alley	Ellsworth	78	9	9
13	Edwin P. Cole	Brooklin	88	5	
14	Niriam Clement	Orland	80	5	5
23	Charles D. Harrington	Bar Harbor	80	5	
16	Pearl F. Smith	Mt Desert	67		
27	Mrs Pearl F. Smith	"	62	1	6
25	Herbert E. Tracy	Winter Harbor	70		
25	Percy Williams	No 33 plant	16		
30	Arthur A. Kuhn M. Merchant	Sullivan	54	6	23
26	Mrs Celia Seelers	Piscataway	75	11	
Sept 3	Malie E. Perkins	"	39	9	16
" 5	Francis G. Ginn	Buckport	89	8	24
Aug ?	John Towikko	Ellsworth	30		
Sept 5	Aza W. Gogins	"	79		
" 10	Daniel F. Hurley	"	54	8	15
Aug 18	Mrs Mary F. Gaffray	Bar Harbor	22	4	2
" 23	David Reynolds	"	88		16
Sept 9	Bloomfield Higgins	"	74	5	14
14	Mrs Shepard Leland	"	61	9	17
15	Mrs Mary A. Betts	Ellsworth	65	10	
10	Mrs Vesta Elta Chatto	Sedgewick	63	8	7
16	Joseph Crabtree	Hancock	92	4	16
23	Augustus W. Staples	Swains Island	75	1	10

1923

Sept 18	Mrs Joanna J. Andrews	Severus	84	4	10
" 21	Mrs Nancy Eldridge	Buckport	85		
" 17	Emery Saunders	"	65	6	13
" 14	Mrs Catherine C. Filleter	Bar Harbor	59	8	25
" 14	Vernon H. McFarland	"	64	1	24
" 11	Alice Constance Stanley	Bar Harbor "			8
" 13	Carlyle & Hiner	Sullivan	7	5	23
" 11	Mrs Seth W. Hurrey	Southwest Harbor	77		
" 24	Mrs Sarah E. Tirrell	Dedham	94		
" 23	Helen Carr	Marianville	1	4	
" 29	Minkie Pickering	Deer Isle	27	2	2
" 24	Dora Louise Snow	Stonington		1	1
Oct 1	Carl L. White	Ellsworth	3	4	13
3	Mrs Edmund Hamilton	"	62	5	23
7	Mrs Adella A. Averill	Dedham	74		
3	Mrs Nella F. Bridges	Piscataway	35	4	
6	Era M. Grindle	"	6	11	30
4	Mrs Belle C. Bridges	Bluehill	68		
4	John C. Brown	Lamoine			5
2	Charles Loughton	Gouldsboro			
5	Miss Beatrice E. Potter	"	18	2	16
1	Freda P. Hunt	L. J. Plant.		9	8
9	Mrs Mchitable A. Tourtelotte	Verona	83	6	20
13	Mrs Elsie C. Bledgett	Piscataway	54	2	24
10	Mrs Samuel Duntan	Castine	82		
12	Dorothy E. Gaspar	Ellsworth	1	8	
4	Jeanette J. Libby	Bar Harbor		2	7
16	Mrs Hancock Merchant	"	51	6	10
14	David B. Ogden	"	74	11	20
11	Mrs Florence Rich	"	74		
20	Mrs Mary T. Hunt (of Ells)	"	83	6	17
17	Sanford Hodgkins	Township No 3	70		
18	Miss Sarah Treat Reed	Buckport	19	11	13
17	Mrs Susan G. Rice	Gouldsboro	91		
18	Henry Spurling	Tremont	52		
1	Mrs Emily B. Stickney	"	80	7	22
24	Mrs Mary A. Greenlaw	Stonington	87	11	8
29	Silvio Bartlett	"			3

1923

Oct 14	Georgia Clay Tremorzy	Bluehill	43	7	22
" 26	Olines Bettes	Elsworth	73		
" 27	Mrs Martin Phillips	"	52	6	
Nov 7	John H Cooke	"	69	3	7
Oct 27	Sylvia Leston	Port Harbor	-	-	21
" 19	Mrs Elizabeth D McCarthy	"	65	7	15
" 27	Mrs Ida M. Richardson	Southwest Harbor	65		
" 30	Wm D Reed	Buckport	70		
Nov 1	Rev Wm A McGraw	"	72	4	4
" 2	Mrs Ida F. Cushing	Bluehill	69	4	5
" 4	Pierce Conary	"	65	6	9
" 4	Mrs George L. Leach	Penobscot	56	3	21
" 13	Mrs Mary C Butler	Hancock	59	1	7
" 7	Fred Bennett	Buckport	73		
" 6	Arthur Gray	Brooksville	61		
" 7	Arthur Walter Boushey	Elsworth	17		
" 8	Richard H Anderson	"	-	2	7
" 14	Justin Henry	"	19		
" 12	Mrs Edna Billings	Brooksville	85	10	27
" 13	Stephen Chatts	"	85		
" 12	Mrs Edith Billings	Penobscot	33		
" 13	Margie B. Grindle	"	51	2	16
" 13	Mrs Bertha C. Carman	Deer Isle	52	3	
" 11	William Jarvis	"	57		
" 8	Louise E. Cowperthwaite	Gouldsboro		1	23
" 17	Wm Fountain	"			
" 10	Mrs Jennie R. Doyle	Sullivan	66	5	28
" 15	Miss Nancy Jordan	Port Harbor	80	2	16
" -	John Lone	Bluehill	82	6	7
" 15	Andrew W McFarland	Verona	78	3	27
" 14	Mrs Harvey E. Gray	Elsworth	25	6	20
" 15	Mrs John H Cooke	"	63	11	
" 21	Mrs William Small	"	69		
" 20	Percy L. Siken	Buckport	51	2	10
" 20	Ovin P. Parter	Stonington	69	9	1
" 11	Elvira M. Robbins	"	-	10	-
" 11	Azor C. Dodge	Sedgwick	75	4	17
" 19	Frank P. Rich	Tremont	36	4	11

1923

Nov 25	Octane M. Stones	Bluehill	84	8	18
" 18	Mrs Judson A Haskell	Deer Isle	57	3	28
" 29	Nelson Everett Hopkins	Tremont	69	8	4
" 23	Merrill Sargent	Winter Harbor	98	2	19
Dec 2	Alfred J. Joyce	Stonington	77	11	6
Nov 22	Herbert L. Cleaves	Sullivan	71	8	11
Dec 11	Mrs Agnes A Clark	Survey	72	6	23
7	Lyman W Stones	Bluehill	-	2	1
10	Wm George Greene	"	67	2	
6	Mrs Adeline Parsley	Buckport			
1	Mrs Charles K Patten	Port Harbor	38		
5	Otis S. Young	Elsworth	57	7	6
10	Herbert D Moore	"	63	10	
18	Mrs Maryanna Blodgett	Brooksville	73	11	14
12	Joseph Bray	Buckport	70		
17	John Lund	"			
13	Mrs Jennie E. Gray	Orland	62	3	6
13	Herbert W White	"	57	1	18
9	Mrs Agnes Robertson	Sullivan	73	5	16
16	Elliot Frank Jordan	Port Harbor	70		
14	Mrs Alice A. Snowman	"	74	3	26
8	Mrs Anne Sadler	Swan Island	72		
15	Walter L. Fernald	Franklin	54	3	21
26	Mrs Mary E. Saunders	Survey	70	5	
21	Mrs George A Parker	Elsworth	70	-	12
25	Mrs Arthur W Salisbury	"	48	6	3
26	W. L. Carpenter	Sullivan			
25	Miss Julia A Cullity	Buckport	64		
28	Harold C. Day	Tremont	1	9	
8	James Matticks	Sullivan	78		
4	James Smith	Port Harbor	42	8	17
30	Mrs Frank J. Dunleavy	Elsworth	34	7	4
31	Mrs Wm T. Peterson	"	59		
17	Carroll Joyce	Swan Island	-	4	9
31	Mrs O. M. Smith	Bluehill	72	2	7
20	Mrs Idella M. Peck	Franklin	56	9	11

DANCE
Every Saturday Night—8—
At Odd Fellows Hall
NEW FLAVORS
MACHINES
BETTER SERVICE
We thank our patrons for business of the past year, and are pleased to assure them that we are prepared to give better service than ever. Our delivery truck will be on road as early as possible in spring. / Wait for it.
For a Rush Order Call 86
DENNIS BOTTLING WORK
Ellsworth, Maine

losses have been adjusted, and a loss of three weeks ago. The loss on Water Street that street store by C. Pierson, in the grocery store by the interest of his brother, Charles C. Pierson, has purchased. Freshments were served. Social evening was enjoyed. and election of officers, a delightful guests. After the business meeting, with men of the parish evening, was held at the parsonage Tuesday. The annual meeting of the ladies aid society of the Methodist church was held at the parsonage Tuesday. The subject is "The Light of the World." There are six slides, beautifully colored. The institute held here last Sunday evening, it was prepared to give in the Congregational vestry a stereopticon lecture will be given in Washington county. of this week, then to Bar Harbor. will go from here to Blue Hill the for the Salvation Army work. Ellsworth this week soliciting fund headquarters, Salvation Army, is 1. Serjt. Joseph Clark of the Bangor large scores. The very small ends of (eag) ting the very small ends of (eag) last Friday evening, both teams engaged for their Bar Harbor river match the girls at Ellsworth—were teams—the boys at Bar Harbor are Ellsworth high school basketball. W. J. Z., New York, recently. which was broadcast from station. which was broadcast from station. cial by Miss Katherine Phillips. presided at the piano during a studio of Robert Hoses in New York. Miss Erya L. Giles, who is at evening was enjoyed by all. A social past was served and a social versary of their wedding. A bound Monday evening, the thirtieth and entertained friends at their home. Mr. and Mrs. Charles C. Campbell, bride, Vt. Mr. and Mrs. Harry C. Aldrich as leaving for their new home in Car with Mr. Aldrich's sister, before where they were to spend a few days. Little son left Sunday for Bangor. Mr. and Mrs. Harry C. Aldrich as Fred Beal. a week's vacation with Mr. and Mrs. ing to be a nurse in the Maine general hospital at Portland, is spending Miss Dorothy Ireland, who is training from Connecticut.

Fred Foster, 57.
Mathew R. McIntyre, 71.
Mrs. Sarah A. Connick, 79.
Fred Delano, 75.
George L. DeWitt, 59.
Mrs. Harry Coombs, 25.
Fred H. Osgood, 65.
Eugene C. Closson, 5.
Ruby Frances Anderson, 1 day.
Charles M. Whitcomb, 67.
Mrs. Austin H. Joy, 68.
Richard Walter Grindle, 1 day.
Capt. Ernest E. Ray, 42.
Mrs. Willis Moore, 61.
William L. Byard, 75.
George W. Potter, 71.
James A. McGown, 80.
Robert L. Paret, 52.
John C. Wilbur, 83.
Mrs. Emeline Garland, 82.
Connell J. Gallagher, 59.
Frank Everett Tilden, 51.
Mrs. Charles Lynch, 68.
Melvin M. Davis, 52.
Carroll Colson, 3 months.
Mrs. Alwilda M. Osgood, 78.
Hollis N. Mosley, 60.
Seth I. Smith, 67.
Joseph M. Lyman, 88.
Joseph Lunt, 65.
Capt. Samuel Alley, 78.
John Towikko, 30.
Asa W. Googins, 79.
Daniel F. Hurley, 54.
Mrs. Mary A. Betts, 65.
Carl L. White, 3.
Mrs. Edmond Hamilton, 62.
Dorothy E. Gaspar, 1.
Oliver Better, 73.
Mrs. Martin Phillips, 52.
John H. Cooke, 69.
Arthur Walter Bonsey, 17.
Richard H. Anderson, 2 months.
Justin L. Henry, 19.
Mrs. Harvey E. Gray, 25.
Mrs. John H. Cooke, 63.
Mrs. William Small, 69.
Otis S. Young, 57.
Herbert D. Moore, 63.
Mrs. George A. Parcher, 70.
Mrs. Arthur W. Salsbury, 48.
Mrs. Frank J. Dunleavy, 34.
Mrs. John T. Peterson, 59.
The following Ellsworth people died away from home during the year:
Feb. 22, Mrs. Pearl H. Randall, at Bangor, aged 45.
March 2, Mrs. Sarah M. Hall, at Bangor, aged 78.
April 29, Royce E. Linscott, drowned at Vineyard Haven Sound, aged 25.
May 25, Miss Abbie Gerry, at Boston.
July 7, James E. Parsons, at Orange, N. J., aged 76.
July 26, LeGrand A. Dodge, at Bangor, aged 39.
Oct. 20, Mrs. Mary G. Lunt, at Harbor, aged 83.

Jan 8	Mrs Fred A Arey	Brookport	68	10	24
7	Mrs J. Robert Emery	"	67		
1	David H. Hardy	"	80	-	13
7	W W Geesman	Hancock	70		
5	Mrs Elizabeth Putyrons	Tremont	72	5	
3	Wm B Best	Bluehill	78	7	12
5	Edua Clara Robbins	Stonington	2	4	6
3	Wm A. Austin	Ellsworth	75	2	1
10	John H Bresnahan	"	60	4	20
10	Mrs Lucretia M. Butler	Mt Desert	92		
10	Leri T. Carlisle	Surry	78		
7	Angus Henderson	Bluehill	83	11	2
9	Harley O. Hodgkins	Bar Harbor	22	6	12
9	Mrs Melissa J. Page	Orland	87	9	24
6	Mrs Maggie E. Tracy	Gouldsboro	81	11	25
13	Seymour F. Wardwell	Penobscot	60	5	13
9	Mrs Manie Pert Bell	Sedgwick	50	8	11
18	Roderick W. Delano	Brookport	18	x	x
16	Mrs Maria J. Stiles	"	75		
19	Mrs Mina A. Douglas	Bluehill	78	5	25
17	Harland Gray	Stonington	58	5	29
20	Mrs Zeila M. Moore	"	16		
18	Merle Luivood Grindle	Orland	-	-	7
13	Henry L Morgan	Deer Isle	64	7	13
17	Mrs Henry G. Worcester	Franklin	69		
17	Clifton Woodward	Ellsworth	70	3	29
23	James Shaw	"	67		
21	Mrs Rose G. Allen	Brooklin	75	3	10
21	David Annand	Orland	68	4	14
25	Rebecca H. Bridges	Penobscot	-	-	1
28	Mrs Abigail Higgins	Bar Harbor	96	11	29
25	P. H. Samuels	"	82	8	
24	Mrs Elsie L. Robinson	Bluehill	24	7	20
22	Ernest Norton Threlow	Stonington	44	7	7
28	Nicholas W. Burnham	Gouldsboro	75	11	27
31	Mary L. Eaton	Stonington	-	5	2
28	Richard K. Ober	Cranberry Isles	40	8	
26	Mrs Ella Snowman	Orland	68	1	22

NECROLOGY

DEATHS IN HANCOCK COUNTY IN 1923.

A Few More Deaths Than in 1922, but Number Still Below Average For Ten Years.

The American prints below a table showing the number of deaths occurring in Hancock county during the year 1923, compiled from returns made by the town clerks.

There were a few more deaths last year than in 1922. Compared with the preceding ten years, last year's record of 500 is below the average, which is 543.8.

The following table shows the number of deaths and the old-age record of the county for the last year and the preceding ten years:

Year	Whole No.	Age 70-80	Age 80-90	Over 90
1913	580	138	81	12
1914	549	126	55	8
1915	591	154	97	7
1916	551	138	78	18
1917	559	135	73	11
1918	624	118	71	6
1919	522	112	75	15
1920	472	110	78	10
1921	489	114	85	10
1922	501	125	81	14
1923	521	122	76	9

The following is a record of deaths in Hancock county during the year 1923, by towns, with the record for the preceding year given for comparison. The returns as printed from week to week in The American have been verified by records returned at the close of the year by town clerks:

	1922	1923
Amherst	3	2
Aurora	1	0
Bar Harbor	47	69
Bluehill	40	21
Brooklin	21	16
Bucksport	51	*33
Brooksville	14	7
Castine	8	15
Cranberry Isles	3	8
Dedham	4	*4
Deer Isle	20	28
Eastbrook	4	*2
Ellsworth	57	75
Franklin	10	13
Gouldsboro	16	17
Hancock	6	14
Lamoine	11	11
Mariaville	6	5
Mt. Desert	22	17
Orland	18	13
Otis	3	2
Penobscot	17	16
Sedgwick	17	10
Surry	14	10
Stonington	19	22
Sullivan	11	24
Sorrento	1	4
Southwest Harbor	8	17
Swan's Island	11	10
Tremont	14	8
Trenton	4	8
Verona	4	4
Waltham	3	1
Winter Harbor	6	9
No. 33 plantation	0	*1
L. I. plantation	5	3
No. 21 plantation	1	1
Township No. 4	1	0
Township No. 3	0	1
	501	521

* Not verified.

The above list does not include residents of the county dying at sea or away from home, but only deaths occurring in the town reporting.

Following is a list of nonagenarians who have died in Hancock county during the year, given in the order of their ages.

James Merrill Sargent, Winter Harbor, Nov. 23, aged 96 years, 9 months, 14 days.

Mrs. Sarah A. Lord, Bucksport, Jan. 26, aged 94 years, 3 months.

Mrs. Sarah E. Terrill, Dedham, Sept. 24, aged 94 years.

Joseph Crabtree, Hancock, Sept 16, aged 92 years, 4 months, 16 days.

Albert F. Burnham, Hancock, April 4, aged 92 years, 3 months, 1 day.

Emeline Eastman, Amherst, July 19, aged 92 years, 1 month, 9 days.

Mrs. Susan G. Rice, Gouldsboro, Oct. 17, aged 91 years, 5 months, 20 days.

Capt. George H. Tapley, Brooksville, April 21, aged 91 years, 2 months, 15 days.

Mrs. Mary M. Dyer, Hancock, August 13, aged 91 years, 1 month, 2 days.

DEATHS IN ELLSWORTH.

The total number of deaths in Ellsworth in 1923 was 75, which is 18 more than in the preceding year, and 7.6 more than the average of the preceding ten years, which is 67.4.

The following table shows the number of deaths in Ellsworth for the past eleven years:

Year	Whole No.	Age 70-80	Age 80-90	Over 90
1913	82	21	10	3
1914	62	16	11	1
1915	59	22	2	1
1916	60	18	12	3
1917	72	19	11	1
1918	97	22	10	0
1919	61	18	3	2
1920	63	16	7	2
1921	61	21	13	2
1922	57	15	9	1
1923	75	13	7	0

Following is a complete list of deaths occurring in Ellsworth during 1923, with age given at last birthday:

Jan.
8 Madeline L. Hinckley, 1 month.
11 Mrs. Emma N. Burke, 79.
13 Robert Lee Milliken, 25 days.
16 Henry L. Moor, 88.
19 Colin C. McKenzie, 77.

Feb.
1 Mrs. Fred E. Morang, 47.
3 Timothy A. Hamm, 78.
6 Mrs. Margaret B. Kief, 52.
6 Mrs. Ellen S. Donovan, 66.
6 Miss M. Elizabeth Googins, 78.
14 John C. Higgins, 46.
19 Gertrude Hamblen, 28.
20 Mrs. Jane Hamilton, 88.

Mar.
5 Daniel Richardson, 79.
12 Andrew Horace Webber, 73.
14 John W. Maddocks, 16.
22 Stephen Lindsey, 75.
29 Capt. Roland C. Bonsey, 84.

Apr.
9 Edward Conway, 63.
12 Carroll F. Shea, 33.
18 Mrs. Lucretia Harden, 65.
24 John Brady, 72.

May.
3 Fred Foster, 57.
2 Mathew R. McIntyre, 71.
3 Mrs. Sarah A. Connick, 79.
7 Fred Delano, 75.
11 George L. DeWitt, 59.
17 Mrs. Harry Coombs, 25.
26 Fred H. Osgood, 65.

June.
3 Eugene C. Closson, 5.
4 Ruby Frances Anderson, 1 day.
6 Charles M. Whitcomb, 67.
11 Mrs. Austin H. Joy, 68.
14 Richard Walter Grindle, 1 day.
16 Capt. Ernest E. Ray, 42.
20 Mrs. Willis Moore, 61.
20 William L. Byard, 75.

July.
4 George W. Potter, 71.
11 James A. McGown, 80.
13 Robert L. Paret, 52.
13 John C. Wilbur, 83.
14 Mrs. Emeline Garland, 82.
14 Connell J. Gallagher, 59.
15 Frank Everett Tilden, 51.
28 Mrs. Charles Lynch, 68.

Aug.
1 Melvin M. Davis, 52.
2 Carroll Colson, 3 months.
4 Mrs. Alwilda M. Osgood, 78.
5 Hollis N. Mosley, 60.
5 Seth I. Smith, 67.
19 Joseph M. Lyman, 88.
22 Joseph Lunt, 65.
24 Capt. Samuel Alley, 78.
John Towikko, 30.

Sept.
5 Asa W. Googins, 79.
10 Daniel F. Hurley, 54.
15 Mrs. Mary A. Betts, 65.

Oct.
1 Carl L. White, 3.
3 Mrs. Edmond Hamilton, 62.
12 Dorothy E. Gaspar, 1.
26 Oliver Better, 73.
27 Mrs. Martin Phillips, 52.

Nov.
7 John H. Cooke, 69.
7 Arthur Walter Bonsey, 17.
8 Richard H. Anderson, 2 months.
14 Justin L. Henry, 19.
14 Mrs. Harvey E. Gray, 25.
15 Mrs. John H. Cooke, 63.
21 Mrs. William Small, 69.

Dec.
5 Otis S. Young, 57.
10 Herbert D. Moore, 63.
21 Mrs. George A. Parcher, 70.
25 Mrs. Arthur W. Salsbury, 48.
30 Mrs. Frank J. Dunleavy, 34.
31 Mrs. John T. Peterson, 59.

The following Ellsworth people died away from home during the year:

Feb. 22, Mrs. Pearl H. Randall, at Bangor, aged 45.

March 2, Mrs. Sarah M. Hall, at Bangor, aged 78.

April 29, Royce E. Linscott, drowned at Vineyard Haven Sound, aged 25.

May 25, Miss Abbie Gerry, at Boston.

July 7, James E. Parsons, at East Orange, N. J., aged 76.

July 26, LeGrand A. Dodge, at Bangor, aged 39.

Oct. 20, Mrs. Mary G. Lunt, at Bar Harbor, aged 83.

1924

Feb 1	Miss Hattie C. Harding	Sedgwick	62	9	8
1	Joseph B. Littlefield	Bluehill	77	7	18
5	Mrs Edward Arnold	Ellsworth	69		
10	Wm Jesse T. Black	Deerham	83	7	17
4	Mrs Henry Bartlett	Bar Harbor	25	7	
Jan 28	Box of Reginald Wells	"	-	-	3
Feb 11	Lewis E. Crosby	Aurora	61	11	19
" 5	Harry C. Emery <i>of Ees</i>	at sea	51	1	14
9	Wilbert Over	Gouldsboro	73		
7	Mrs Harriet C. Royal	Bucksport			
12	Mrs Frank Trimidy	Sewary	49	2	13
12	Mrs Adelia N. Ferris	Bluehill	76	8	7
10	Carlton Schildroth	Verona	-	-	1
16	Cornelius J. Sullivan	Bar Harbor	80		
15	Wilbur Wardwell	Bluehill	66	1	1
13	Mrs Cassie Farnsworth	Ellsworth	35		
16	Mrs Ella E. Brown	"	64	4	4
17	Mrs Alice E. Greeley	"	80	-	5
18	Mrs Mary B. Flood	"	81	3	9
26	Fred L. Savage	Bar Harbor	60		
27	Morris Bowden <i>of Ees</i>	Bangor	82	8	9
29	Charlotte Lillian Carter	Stonington	2	10	2
18	Wm Andrew Herrish	Wester Harbor	82		
27	Mrs Adaline Emma Gross	Stonington	69	2	27
22	John R. Gordon	Franklin	74	10	20
11	Mrs Adelbert Leighton	Wester Harbor			
29	Fred P. Sargeant	Gouldsboro	63		
18	Wm W. Young	Cranberry Isles	87	6	28
27	Edmund Hamilton	Ellsworth	64	10	8
28	Mrs Emily Stewart	Swan's Island	73	3	12
March 8	Mrs Rose G. Driscoll	Gott's Island	79		
7	De Forrest Snowman	Bucksport	84		
6	George E. Gray	Ellsworth	58	8	5
4	Mrs Nellie E. Keison	Bar Harbor	78	2	5
11	Mrs Ida Mitchell	"	80		
11	Mrs Florence Greene	Bluehill	39	9	
15	A Everett Gorgins	Hancock	42	6	9
20	Mrs F. P. Billings	Sedgwick	72	10	10

1924

March 11	Leonard R. Galley	Tremont	32	6	14
19	Mrs Helen Gott	Orland	42	8	19
19	Wallace Grindle	Penobscot	1	-	11
22	Isaac M. Hodgkins	Lamoine	68	8	12
24	William H. Kemp	Waltham	63	3	29
24	Mrs Hattie J. Wooster	Franklin	77	9	6
17	Frank R. Wood	Stonington	71	6	2
25	Hosea B. Phillips	Ellsworth	90	10	11
27	Mrs Ann Maria Durgain	"	91	3	5
29	Mrs Fred A. Patten	"	65	4	
30	Arthur H. Shute	"	21	6	
12	Mrs Robert Abel	Sullivan			
24	Thomas C. Crossman	Penobscot	58	6	6
25	Jefferson E. Grindle	"	72	2	8
25	Mrs Mary J. Gray	Brooksville	93	10	
22	Harlem H. Murphy	Southwest Harbor	47	11	22
15	Fannie Gray Phippen	Cranberry Isles	78	1	2
30	Charles Quinn	Trenton	73		
30	Miss Myra Parker	Bucksport	81		
29	Mrs Annie W. Staples	Swan's Island	58	4	29
April 4	Miss Sarah Judkins	Stonington	84	2	4
" 7	William Mowry <i>of Ees</i>	Bangor	68		
" 7	Miss Winnie H. Southard <i>of Ees</i>	"	44		
" 9	Frank A. Stockbridge	Ellsworth	76	9	
" 13	Earl R. Clark	"	26	5	12
8	Mrs Harriet D. Bell	Brooksville	71	4	
14	Mrs Alice Perkins	"	77	10	18
9	John F. Clark	Franklin	80	6	20
6	Mrs Benson C. Moore	Gouldsboro	27		
12	Joseph H. Noland	Sedgwick	12		
4	Bion E. Whitney	Bar Harbor	64	11	4
9	Charles H. Hurstley	"	65	3	24
16	Orient Rich	"	78	10	15
14	Mrs Edith M. Brackett	Cranberry Isles	76	10	
15	Mrs Lester Fitzgerald	Wester Harbor	46		
14	Mrs Caroline Mitchell	"	90		
11	Chester G. Gray	Sedgwick	7	9	6
10	Grant H. Lunt	L. I. Plantation	55	11	6

1924

Apr 21	Sherman Robbins	Bucksport			
20	Aaron Salisbury	Otis	68	1	20
14	Mrs Susan E. Sargent	Gouldsboro	76	5	18
26	Wary C. Anderson	Bluehill	56	9	
26	Mrs Bessie G. Eaton	Seagorok	57	11	29
22	Mrs Emily Haines Goss	Lanome	94		
27	Mrs Edward F. Young	"	70	8	27
11	Melville Hutchinson	Orland	44	11	21
21	Mrs Ora Hall Mitchell	Sorrento	82	4	21
25	Capt John H. Patten	Ellsworth	73		
23	Thomas Patten	St. Albans	78		
28	Mrs Sarah J. Small	Deer Isle	92		
29	George Cousins	Brooksville	61	5	8
29	Colver Hunt	L. I. Plant	85	4	1
May 6	Charles T. Mowman	Bluehill	73	4	4
4	Leri W. Bennett	Ellsworth	80	4	11
6	James H. Harney	"	73		
11	Walter B. Telling <i>2 Ele.</i>	Bangor	24		
10	Mrs James L. Cook <i>2 Ele.</i>	Norway	83	8	1
13	Mrs Irving L. Brown	Bucksport	62		
12	William D. Dresser	"	55		
4	Bartholomew Bridges	"	82	4	19
11	Leslie E. Hambleton	Tremont	45	8	27
11	Vernon C. Moore, jr	Gouldsboro	-	1	11
11	Richard C. Bowden	Penobscot	79	4	10
16	Henry C. Hastings <i>3 Ele.</i>	Portland	82	6	4
12	Sherman E. Jory	Sullivan	65		
26	David D. Emmons	Bluehill	87	1	19
21	Miss Louise B. Gerrish	Ankerst	19	2	15
20	Mrs Susan Jones	Brooksville	93	1	2
22	Elmer Mary Preble	Sullivan	-	6	-
23	Wilmont Ralfe	Gouldsboro	78		
27	Orin W. Sprunger	Hancock	76	1	28
28	Chas B. Richards	Bucksport	52		
28	Walter Taylor	"	77	6	13
June 1	Chas A. White	"	85		
" 8	Wm W. Clark	Gouldsboro	82		15
" 3	Albin Stanley	Cranberry Isles	62		

1924

June 8	Mrs John W. Staples	Surry	67		
6	Mrs Georgia A. Winchester	"	71	5	
8	Edna Rose Ames	Orland	-	-	1
10	George F. Keyes	"	74	7	9
13	Mrs Arilda H. Stones	"	63	-	18
13	Howell C. Black	Bluehill	-	-	13
13	Edward L. Cousins	"	-	-	3
9	Mrs Judith K. Wredge	Bar Harbor	70	11	16
12	Mrs Ella F. Mooney	Bucksport	73	7	13
May 25	Mrs Abbie H. Reed	Swan Island	80		
June 4	William Van Hornel	"	77		
7	Edwin M. Tracy	Gouldsboro	59	-	22
1	Tracy H. Young	"	18	4	2
5	Mrs Tracy H. Young	"	33	4	4
15	Augustus H. Danico	Ellsworth	89		
16	Mrs Emma J. Giles	"	80	8	16
19	Mrs Noran J. Emery	"	70		
20	Mrs Linus Edmunds	Franklin	32		
17	Mrs Mary P. West	"	85	9	16
14	Mrs Francis P. Heath	Bucksport	62		
May 21	Daughter of Ernest Joyce	Tremont	-	-	4 hours
May 28	Charles P. Hunt	"	68	4	
June 21	Capt John S. Thurston	"	71	3	
21	Mrs Margaret C. Trask	"	76	11	5
June 6	Thomas W. Walls	"	72	9	20
18	Mrs Hannah B. Bain	Bar Harbor	77	11	19
22	Mrs Alva Campbell	Orland	52	7	11
26	Mrs Abbie S. Leach	"	84	9	5
29	Charles P. Hodgekin	Hancock	80		
29	Edward M. Moon	Surry	68	3	
21	Mrs Mary Avery Mescott	Castine	91	4	25
19	Mrs W. Wilkinson	Gouldsboro	84	10	26
22	Charles E. Yutman	Bluehill	80	5	21
26	Jasper B. Frazzles	Ellsworth	86	10	-
July 5	Aradene Elva Burr	"	2	3	3
7	Mrs Eunice Y. Gould	"	85	10	28
6	Mrs Eunice A. Ash	Surry	74		
5	John E. Bowden	Hancock	67	7	7

1924

June 30	George Lewis Robbins	Stonington	-	-	3
29	Mrs Andrew Greeg	Bart Harbor	72	-	9
July 1	Capt Daniel Harwood	Fremont	63		
3	Frank A Herrick, jr	Brookline	19	4	23
5	Mrs Fannie M. Mayo	Southwest Harbor	64	6	11
6	Donald K. Mayo	"	30	8	20
7	Mrs Sadie M. Abbott	Verona	65	9	12
12	Capt Edward F. Dodge	Surry	73	6	4
15	Capt Orlando W. Fox	Hannock	77	5	19
10	Alexander T. Gillis	Bluehill	70	4	21
7	Mrs Aletta M. Greenlaw	Stonington	56	10	13
10	Sidney Hanna	Skullivan	9	-	14
10	Edgar L. Roberts	Brooksville	67		
21	Mrs Mary E. Hopkins	Orland	87		
18	Mrs Charles W. Eliot	Mt Desert			
21	Mrs Rachel R. Dorr	Bridport	98	7	20
9	Joseph D. Humphrey	Swan Island	70		
20	Mrs Lydia Smith	Surry	78		
18	Miss Jennie Buck	Orland	69	6	20
25	Mrs Ernest Martin	Mt Desert	66		
27	Levi Murch	Otis	27		
24	Mrs Wm B Sullivan	Bart Harbor	68		
6	Miss Genevieve Higgins	"	74	6	20
Aug 1	Robie Rummell	"	2	7	
July 29	John J. West	Bridport	63	3	29
" 26	Mrs Etta L. Kane	Brookline	51	8	16
Aug 5	Mrs Edith L. Cunningham	Surry	51	6	
" 5	Mrs Alexander Hutchings	Ellsworth	57	11	27
" 9	Mary Ella Burkers	"	13		
" 11	Miss Caroline J. Goss	"	65	4	9
" 7	Mrs Arvilla Davis	Osborne	46	11	28
" 7	Mrs Carl Peterson	Bart Harbor	29		
" 7	Mrs Nicholas Scott	"	82		
" 2	Talbot J. Butler	Skullivan	75	4	2
" 14	Charles Cleveland	Stonington	56	7	8
" 11	Frank Colson	"	70		
" 13	George N. Kane	Garrents	67	1	2
" 15	Mrs Sarah Stockbridge	Ellsworth	83	10	

1924

Aug 19	George E. Dewhurst	Ellsworth	26	-	11
" 23	Mrs Wm Butterfield	Bart Harbor			
22	Mrs Alice Herbert Whitney Spencer	"	75		
21	Percy L. Chipman	Bridport	42	1	12
22	Lewis F. Tapley	"	72	11	1
20	Dudley Fifield	Stonington	81	11	20
25	George A. Hblad	Bart Harbor			
25	Wm A. Hamblen	Stonington	66	11	17
30	Miss Kate Morris	Southwest Harbor	68		
27	Samuel T. Wood	Gouldsboro	89	4	8
Sept 2	Murray Wheeler	Franklin	69	5	
2	Henry C. Dudley	Ellsworth	53	4	
5	Mrs Elizabeth W. Blaisdell	Franklin	83		
Aug 28	Douglas L. Lath	Fremont	22	4	14
" 14	Seth T. Spencer	Bart Harbor	69	9	8
Sept 10	Wade E. Parker	"	59	11	26
" 6	Albert L. Morgan	Ellsworth	60		
" 9	Charles J. Brown	"	68	10	
" 4	Mrs Helen Smith 3 Ees	Bangor	70		
" 11	Mrs Howard F. Dallard 2 Ees	"			
" 8	Edwin G. Des Isle	Hannock	87	10	7
" 13	Felix Leroy	Gouldsboro	about 30		
" 10	Mrs Susan E. Lord	No 33 plant	76	7	29
" 9	James A. Libby	Gouldsboro	90	6	18
" 10	Mrs Fannie M. Lindsey	"	48	7	11
" 10	Leah E. Wilson	"	34	11	22
" 19	Samuel H. Brown	"	88	10	17
" 12	Mrs Cynthia B. Gray	Brooksville	73	4	27
" 16	Charles Evans	Mt Desert	69	9	27
" 24	H Fremont Maddock, 7 Ees	Bart Harbor	69	-	14
" 8	William G. Smith	"	54	2	4
" 17	James W. Sutherland	Stonington	65	11	8
" 21	Charles L. Lord 3 Ees	Tager	80		
" 25	Charles P.ushing	Bluehill	83	8	2
" 23	Cecil C. Robertson	"	19	10	24
" 27	Wm J. Lord	Sullivan	89	3	6
" 27	Erastus W. Murch	Ellsworth	71		
" 28	Mrs Charles Pease	Bridport	63		

1924

Oct 3	Mae Mason	Ellsworth	-	-	1
" 5	Dana Edwin Austin	"	-	-	5
Sept 28	Victor B. Hatch	Stonington	-	-	1
30	Mrs Florence E. Young	Sedgwick	39	10	
Oct 2	George L. Patten	Sullivan	81	3	14
4	Donald R. Cowing	Bar Harbor	25	8	19
6	Mrs Hannah Hancoumb	"	82		
14	Norris M. Hunt	Ellsworth	14	6	
6	Jesse W. Moore	Gouldsboro	4	10	27
15	Leo Rogers of Ells	Sullivan	30		
17	Carroll L. Sargent	Ellsworth	31	4	8
21	Mrs Melissa E. Farnsworth	"	68		
20	Stephen M. Jordan	Waltham	60	8	6
17	Mrs Mary H. Colby	Stonington	79	10	27
24	Mrs Amanda Higgins	Tremont	60	4	7
28	Mrs Elizabeth A. Jordan	Waltham	68	6	24
24	Chas Robert Town	Brooksville	59		
22	Mrs Laura J. Tapley	Bucksport	75	9	5
24	Henry H. French	Eastbrook	77		
20	George W. Rice	Gouldsboro	72	6	9
31	Capt E. B. Salisbury	Bar Harbor	89		
31	Leonard Furling	Cranberry Isles	71		
20	Mrs Chestera E. Wram	Sullivan	78		
Nov 2	George H. Snow	Orland	61	7	7
4	Mrs James Hendricks	Bluehill	85		
2	Henry T. Tracy	Gouldsboro	56	7	10
4	Mrs Judith White Waite	Perthscot	98	7	21
9	Sidney S. Ashe	Gouldsboro	78	4	28
13	Calvin P. Francis	Hancock	80	6	
16	Frank V. Marchi of Bangor	Ellsworth	34		
14	Thomas M. Richardson	Mt Desert	56		
16	Arthur C. Hinckley	Bluehill	63	10	17
15	Mrs Cordelia A. Moulton	"	77	8	10
20	Engene F. Dunham	Stonington	-	-	2
21	Mrs Edward L. Drummey 2 Ells	Dorchester, Mass	59		
20	Mrs Mary B. Gray	Bucksport	85	7	12
15	Betty Marie Grindle	Bar Harbor	-	3	
17	Mrs Georgina M. Stinson	Stonington	64	4	26

1924

Nov 21	Mrs Elizabeth Lloyd	Orland	74		
" 25	Mrs Ida E. McGowan	Ellsworth	72	5	15
28	George E. Greene	"	56	7	
30	Mrs Etta M. French	"	71		
28	Rufus Hodgkins	Lamons	69	8	27
23	Edwin H. Higgins	Bar Harbor	85		
27	Mrs Isabelle W. Higgins	Sullivan	75	-	3
30	Catherine A. McNure	Hancock	41	8	8
26	Henry P. A. Spofford	Deer Isle	66	4	9
29	Chester A. Whitney	Surry	41		
Dec 3	Mrs Elizabeth Newcomb	Bucksport	61		
7	Elmer Barnard	Orland	65		
4	Mrs Betty D. Billings	Sedgwick	77		8
4	Mrs Peter Forties	Ellsworth	52	8	25
6	Mrs Florence Bowden	"	68	11	27
7	Manuel A. Gaspar	"	63	8	
12	Mrs Orlando Ashe	Bar Harbor	70	3	11
8	Mrs Francis Higgins	"	74	9	
8	Mrs Sophia Salisbury	"	76	2	
8	Walter B. Bartram	Castine			
12	Andrew J. Gibson	Lamons	68	6	
5	Roscoe D. Gray	Sedgwick	67	6	22
13	Mrs Clara Leonard	Mt Desert	52	5	28
13	Mrs Aurora C. Long	Bluehill	76	10	7
11	Eben B. Moore	Bucksport	85	-	5
14	Zebulon V. Parker	"	71	5	10
11	Mrs Lizzie R. Soper	Orland	67	10	20
16	Mrs Andrew Berry	Southwest Harbor	24	9	18
18	John A. Hancock	"	70	9	20
21	Mrs Lucinda A. Dunham	Mariaville	69		
17	Reuben N. Martin	Hancock	52		
21	Dudley S. Mayo	Bar Harbor	69	8	17
11	Charles Newman	Sullivan	73	1	1
25	Horace L. Gray	Bucksport	74	3	25
23	Lawrence Reid	"	18	5	6
27	Osmond Clark Brusey	Surry	25		
22	Wm J. Cousins	Brooksville	80	8	
24	Mrs Eliza S. Gott	Tremont	76	"	24

associate conductress; Mrs. Myrtle
owers, chaplain; Mrs. Linnie A.
ott, marshal; Miss Lelia Gott, or-
anist; Mrs. Grace Andrews, Adah;
Miss Lois Kane, Ruth; Mrs. Alma G.
lye, Esther; Miss Musa B. Dollard,
Martha; Miss Ada Herrick, Electa;
Miss Annie M. Dollard, warder. The
other three officers will be installed
later when they return home. Miss
Bernice Phillips played two beautiful
instrumental solos during the instal-
lation. After several speeches, a de-
licious chicken supper was served.
The tables were tastefully decorated
in red and green, and the windows
were hung with the five emblematic
colors in crepe paper. Much credit
is due the supper committee, Mrs.
Lizzie Cole, Mrs. Alice Stanley, Mrs.
Linnie Gott, Mrs. Carrie Flye, Dr. F.
S. Herrick and Prin A. Allen. Owing
to the cold weather the attendance
was small, about fifty being present.
At the close of the installation cere-
mony, P. M. Mrs. Alice Stanley, on
behalf of the chapter, presented to
the past matron, Miss Musa Dollard,
a beautiful leather week-end case.

Augustus J. Cousins died at his
home Wednesday, Jan. 21, after a
long illness, at the age of seventy-
seven years. Mr. Cousins had always
lived in Brooklin, where he married
Helen Bowden, who survives him.
He leaves also two sons, William F.
and Lewis B., both of this town. The
death of another son, Harry, over
six years ago, was a shock from
which he never fully recovered. Mr.
Cousins was a life-long member of
the Baptist church, also a member of

Kenneth Cousins, who is attending
business college at Bangor, spent the
week-end at home.

Mrs. Louise Patterson of Brewer
came Friday, called here by the ill-
ness of her father.
Feb. 2. "Une Femme.

Prospect Harbor.
Halcyon Assembly, Pythian Sis-
ters, had their installation at their
last meeting Wednesday night. In-
stalling officer, Alice Palmer. Of-
ficers: M. E. C., Katie Seavey; E. S.,
Cora Gott; E. J., Mary A. Williams;
M., Katie Young; M. of C., Alice
Palmer; M. of F., Gladys Hutchings;
P., Ada Lawrence; pianist, Leitha
Temple; O. G., Verlie Bishop. After
installation, a general good time was
enjoyed. A birthday cake was pro-
vided, with other refreshments, to
celebrate the birthdays of Sister Alice
Palmer and Brother Williams, whose
natal days came in January.

Roland Stewart of Swan's Island
is visiting his brother William.

One day recently, when going to
haul wood, Capt. William Palmer
had his right of way disputed by a
large wild cat, on a road beyond the
Sands. The captain was obliged to
get off his sled and, with a sled stake,
drive the cat from the road.

The Dorcas Society met Tuesday
with Mrs. W. F. Bruce. Although
the weather was disagreeable, there
was a good attendance.

The Sixty-three club was enter-
tained Friday night by the Eddie
Coles, with the usual good time.

Mrs. C. C. Baker of Steuben is
with her brother, Henry Hamilton,
for awhile. Mr. Baker joined her for
the week-end.

Feb. 2. C.

North Brooksville.

William Tapley, wife and son, of
Bucksport, are visiting Mrs. Tapley's
parents, F. S. Hawes and wife.

B. Thelma Nichols was home for
the week-end.

Manley Howard and Alfred Perkins
have returned to Castine high school.

Schools here closed Thursday.

Jarvis Gray of Chicago visited his
mother, Mrs. Ellen Gray, last week.

Rev. F. Baldwin is on a vacation.
Feb. 2. C.

ALGOLA PILLS
Regulate the Stomach, Liver and Bowels.
Make Pure Blood. For Constipation. Relieve
Gas, Indigestion, Biliousness, Sick Headache.
Try them. 10c. 25c. At druggists. Duane
Pharmaceutical Co., sole proprietor, P. O. Box
1103, City Hall Station, New York. See
signature on each box.

**FOR THE
REAL ESTATE
News Read the Boston
Daily and Sunday Globe**

Hosea B. Phillips, at Ellsworth,
March 25, aged 90 years, 10
months, 11 days.
James A. Libby, at Gouldsboro, Sept.
9, aged 90 years, 6 months, 18
days.
Levi C. Gray, at Sedgewick, March
18, aged 80 years, 8 days.

NECROLOGY
DEATHS IN HANCOCK COUNTY
IN 1924.

1924
Dec 25 Arthur N. Amable
" 22 Mrs. Clara R. Perkins
" 26 Mrs. John A. Parker
" 29 Mrs. Emma H. Anderson
28 Mrs. Rhoda A. Pierce
31 Mrs. Nellie M. Thorne
27 Mrs. Susan P. Primmer
30 Hubert Carter

Franklin
Bartholomew
Mt Desert
Barnstable
Seabrook
" 74 5 14
" 74 2 1
80 7 25

William Roland
Franklin
Bartholomew
Mt Desert
Barnstable
Seabrook
" 74 5 14
" 74 2 1
80 7 25

NECROLOGY

DEATHS IN HANCOCK COUNTY IN 1924.

Fewer Deaths in County and in Ellsworth Last Year Than for Many Years.

The American prints below a table showing the number of deaths occurring in Hancock county during the year 1924, compiled from returns made by the town clerks.

There were fewer deaths in the county last year than in any year since 1896. Compared with the preceding ten years, last year's record of 443 is 94.9 below the average, which is 537.9.

The following table shows the number of deaths and the old-age record of the county for the last year and the preceding ten years:

Year	Whole No.	Age 70-80	Age 80-90	Over 90
1914	549	126	55	8
1915	591	154	97	7
1916	551	138	78	18
1917	559	135	73	11
1918	624	118	71	6
1919	522	112	75	15
1920	472	110	78	10
1921	489	114	85	10
1922	501	125	81	14
1923	521	122	76	9
1924	443	118	60	13

The following is a record of deaths in Hancock county during the year 1924, by towns, with the record for the preceding year given for comparison. The returns as printed from week to week in The American have been verified by records returned at the close of the year by town clerks:

	1923	1924
Amherst	2	3
Aurora	0	0
Bar Harbor	69	53
Bluehill	21	31
Brooklin	16	4
Bucksport	*33	*35
Brooksville	7	16
Castine	15	4
Cranberry Isles	8	6
Dedham	*4	1
Deer Isle	28	17
Eastbrook	*2	1
Ellsworth	75	49
Franklin	13	13
Gouldsboro	17	24
Hancock	14	13
Lamoine	11	6
Mariaville	5	1
Mt. Desert	17	23
Orland	13	19
Otis	2	2
Penobscot	16	9
Sedgwick	10	10
Surry	10	15
Stonington	22	22
Sullivan	24	13
Sorrento	4	2
Southwest Harbor ..	17	11
Swan's Island	10	7
Tremont	8	16
Trenton	8	1
Verona	4	3
Waltham	1	3
Winter Harbor	9	5
No. 33 plantation ...	*1	1
L. I. plantation	3	3
No. 21 plantation ...	1	1
Township No. 3	1	
	521	443

* Not verified.

The above list does not include residents of the county dying at sea or away from home, but only deaths occurring in the town reporting.

Following is a list of nonagenarians who have died in Hancock county during the year, given in the order of their ages.

Mrs. Judith Waite, at Penobscot, Nov. 5, aged 98 years, 7 months, 23 days.
 Mrs. Isabel R. Dorr, at Bucksport, July 21, aged 98 years, 7 months, 20 days.
 Mrs. Abigail Higgins, at Bar Harbor, Jan. 27, aged 96 years, 11 months, 29 days.
 Mrs. Emily Hamor Goss, at Lamoine, April 22, aged 94 years, 1 month, 12 days.
 Mrs. Mary J. Gray, at Brooksville, March 24, aged 93 years, 10 months, 1 day.
 Mrs. Susan F. Jones, at Brooksville, May 5, aged 93 years, 1 month, 2 days.
 Mrs. Lucretia M. Butler, at Mt. Desert, Jan. 10, aged 92 years, 6 months.
 Mrs. Sarah J. Small, at Deer Isle, April 28, aged 92 years, 3 months, 8 days.
 Mrs. Mary Avery Wescott, at Castine, June 21, aged 91 years, 4 months, 25 days.
 Mrs. Ann Maria Durgain, at Ellsworth, aged 91 years, 3 months, 5 days.

Hosea B. Phillips, at Ellsworth, March 25, aged 90 years, 10 months, 11 days.

James A. Libby, at Gouldsboro, Sept. 9, aged 90 years, 6 months, 18 days.

Levi C. Gray, at Sedgwick, March 18, aged 90 years, 8 days.

DEATHS IN ELLSWORTH.

The total number of deaths in Ellsworth in 1924 was 49, which is 26 less than in the preceding year, and 17.7 less than the average of the preceding ten years, which is 66.7. This is the smallest number of deaths recorded in Ellsworth in one year since these records have been kept by The American, running back for thirty years. The nearest approach to this low record was in 1906, with 50 deaths.

The following table shows the number of deaths in Ellsworth for the past eleven years.

Year	Whole No.	Age 70-80	Age 80-90	Over 90
1914	62	16	11	1
1915	59	22	2	1
1916	60	18	12	3
1917	72	19	11	1
1918	97	22	10	0
1919	61	18	3	2
1920	63	16	7	2
1921	61	21	13	2
1922	57	15	9	1
1923	75	13	7	0
1924	49	9	8	2

Following is a complete list of deaths occurring in Ellsworth during 1924, with age given at last birthday.

Jan.

3 William A. Austin, 75.
 10 John H. Bresnahan, 60.
 17 Clifton Woodward, 70.
 23 James Shaw, 67.

Feb.

5 Mrs. Edward Arnold, 69.
 13 Mrs. Cassie Farnsworth, 35.
 16 Mrs. Ella E. Brown, 64.
 17 Mrs. Alice E. Greely, 80.
 18 Mrs. Mary B. Floyd, 81.
 27 Edmund Hamilton, 64.

March

6 George E. Gray, 58.
 25 Hosea B. Phillips, 90.
 27 Mrs. Ann Maria Durgain, 91.
 29 Mrs. Fred A. Patten, 65.
 30 Arthur H. Shute, 21.

April

9 Frank A. Stockbridge, 76.
 13 Earl R. Clark, 26.
 25 Capt. John H. Patten, 73.

May

4 Levi W. Bennett, 80.
 6 James H. Harvey, 73.

June

15 Augustus H. Danico, 89.
 16 Mrs. Emma J. Giles, 80.
 19 Mrs. Hiram J. Emery, 70.
 26 Jasper B. Frazier, 86.

July

5 Arvardene Elva Burr, 2.
 7 Mrs. Eunice Y. Gould, 85.

Aug.

4 Mrs. Alexander Hutchings, 57.
 8 Woodbury J. Bowden, 65.
 9 Mary Ella Bunker, 13.
 11 Miss Caroline I. Goss, 65.
 15 Mrs. Sarah Stockbridge, 83.
 19 George E. Dewhirst, 26.

Sept.

2 Henry C. Dudley, 53.
 6 Albert L. Morgan, 60.
 9 Charles J. Brown, 68.
 27 Erastus W. Murch, 71.

Oct.

3 Mae Mason, 1 day.
 5 Dana Edwin Austin, 5 days.
 14 Norris M. Lunt, 14.
 17 Carroll L. Sargent, 31.
 21 Mrs. Melissa E. Farnsworth, 68.

Nov.

16 Frank V. Marchi of Bangor, 37.
 25 Mrs. Ida E. McGown, 72.
 28 George E. Greene, 56.
 30 Mrs. Etta M. French, 77.

Dec.

4 Mrs. Peter Fortier, 52.
 6 Mrs. Florence Bowden, 68.
 7 Manoel A. Gaspar, 63.
 26 Mrs. Lottie A. Patten, 56.

The following Ellsworth people died away from home during the year:

Feb. 5, Harry C. Emery, at sea, 51.
 Feb. 27, Morris Bowden, at Bangor, 82.
 April 7, William Mowry, at Bangor, 68.
 April 7, Miss Winnie H. Southard, at Bangor, 44.
 May 10, Mrs. James L. Cook, at Norway, 83.
 May 11, Walter B. Teeling, at Bangor, 24.
 May 16, Henry C. Hastings, at Portland, 82.
 Sept. 4, Mrs. Helen Smith, at Bangor, 70.
 Sept. 11, Mrs. Howard F. Dollard, at Bangor.
 Sept. 21, Charles *L. Lord, at Togus, 80.
 Sept. 24, H. Fremont Maddocks, at Bar Harbor, 69.
 Oct. 15, Leo Rogers, at Sullivan, 30.
 Nov. 21, Mrs. Edward L. Drummey, at Dorchester, Mass., 59.

1925

Jan 2	Walter W Beede	Bluefield	58		
" 5	Mrs Caroline A Bowden ⁸²⁰⁰	Bangor	80	9	21
" 1	Richard Hutchinson	Hancock	7		
" 1	Edward C Seigar ⁸²⁰⁰	"	53	3	19
" 2	Frank H Thomas	Bluefield	48	9	9
" 2	Mrs Henry W Sargent	Sedgewick	80	8	5
" 4	Lidern Hoxie	Bucksport	91	2	26
" 2	Ernest G Martin	At Desert	64		
" 1	John Silby	Ellsworth	68	9	8
" 5	Miss Flora Garland	"	82		
" 11	Mrs. Charlotte & Clement	"	79	10	20
" 11	Miss Cora B. Anderson	"	53	1	10
" 6	Capt Edwin Blastow	Deer Isle	74	9	23
" 11	George E Clark	Bart Harbor	58		
" 11	Eastman Dodge	Hancock	85		
" 20	Thelma Gray	Bucksport	infant		
" 15	John N. Higgins	Ellsworth	73		
" 16	Patrick Bresnahan	"	65	10	
" 18	Mrs Ida Spencer	"	73		
" 25	Mrs Walter T. Thomas	"	43	6	20
" 19	Mrs Sarah E Black	Penobscot	73	10	8
" 17	Mrs Edith A. Loren	"	84	10	10
" 14	Mrs John Butler	Sullivan	50	"	
" 23	Mrs Susie Campbell	Franklin			
" 21	Augustus J. Cousins	Brookline	74	8	25
" 21	Mrs Roland Gray	Sedgewick			
" 25	Mrs Elizabeth R Trundy	Surry	83	6	
" 31	Peleg Curtis	Brookline	87	2	9
" 31	Joseph Mark Tibbells	"	84	10	22
" 29	Miss Elizabeth Peterson	Trumant	60		
" 28	Charles E. Spurling	Cranberry Isles	74		
" 24	Mrs Louisa E. Wood	Gouldsboro	88		
" 31	Mrs Nettie E Higgins	Ellsworth	72	-	6
Feb 2	Mrs Woodbury McPartland	"	63	5	21
" 1	Mrs Hannah G. Bunker	Cranberry Isles	89	8	
" 1	Frank Hodgkins	Franklin	64	2	27
" 8	Robert H. Blaisdell	Sullivan	82		
" 8	Merton Carter	Brooksville	59	10	1

1925-

Feb 3	Virginia M. Conley	Stonington	—	—	1
Jan 30	Mrs Alice Merrick	"	50	8	23
Feb 4	Albion Carley	Bucksport	77		
4	Charles M. Carter	Brooklin	84	1	11
3	Wm Harding	Tremont	67	7	28
8	Jonathan Hatch	Pennobscot	81	2	20
12	Benjamin P. Spear	Brooklin	72	9	7
12	Norris Truman	Bucksport	89		
15	Mrs Annie M. Nicholsan	"	67		
14	Mrs Emilie C. Cunningham	Swiry	92	5	
14	Mrs David Bracy	Mt Desert			
21	Wm Danby	"	90	—	9
21	Nina Louise Cooper	Bluehill	6	10	
24	Mrs Sarah E. Davis	"	83	3	22
21	Roy C. Twining	"	23	7	14
18	James W. Cole	Lambdabow	81	4	17
20	Capt Winslow L. Newell	Mt Desert	56	4	5
22	Warren W. Davis	Trenton	40	1	13
21	Samuel F. Davis	Tremont	54		
28	Albert Farley	"	77	—	18
17	Mrs Sarah Fletcher	Amherst	92	6	16
15	Willard H. Higgins	Bar Harbor	70		
20	Julick Palmer	"	81		
14	Wm E. York	Pennobscot	50	10	21
28	Mrs Abbie Atwood	Bucksport	80		
28	George Mines	"	65		
26	Lorenzo D. Blake	Orland	85	11	13
20	Mrs Lydia S. Saunders	Deer Isle	95		
24	Mrs George Wardwell	Castine	89		
25	William G. Emery	Ellsworth	75	—	17
March 2	Wm. L. L. L.	Tremont	62		
" 10	Edward E. Springer	Ellsworth	63	8	9
" 10	Mrs Kendall K. Thompson	"	30	1	
" 9	Mrs Sarah E. Torrey	Stonington	78	—	9
" 8	Alvilda Marie Anderson	Lambdabow	9	6	1
" 16	Alton Miners	Bucksport	27		
" 12	Capt Everett S. Means	Ellsworth	74	7	29
" 20	Mrs Mary F. Reid	"	79	6	

1925

March 21	Mrs Annie E. Maddox	Ellsworth	63	9	6
21	Thomas A. Bartlett	Brooklin	62	3	16
23	Mrs Fred Duncott	Bucksport	47		
18	Mrs Margaret MacEachern	"	99		
22	Mrs Abbie Higgins	Bar Harbor	76		
16	James W. Jordan	Deer Isle	86	9	14
19	Mrs Alta B. Strout	Verona	33	7	
17	George H. Wardwell	Pennobscot	77	10	10
26	Capt Frank H. Bray	Bar Harbor	55	7	
11	Lewis Small	Dedham	75		
27	Ambrose W. Ellis	Ellsworth	88	2	14
31	Mrs Mary Dow	Deer Isle	55		
28	Mrs Elizabeth Cross	Swan's Island	48	7	19
31	Mrs Mary Spaulding	Bucksport	86	4	4
April 2	Mrs Elizabeth B. Doliver	Trenton	27	9	16
3	Frank T. Franklin	Bucksport	62	11	28
2	Mrs Rebecca J. Gray	Bluehill	42	6	9
2	Mrs Elizabeth Hamer	Lamaine	73	5	13
3	George H. Page	Sedgewick	88	7	4
7	Ernest E. Roine	Swan's Island ^{NO 33 Planx}	65	9	28
3	Mrs Lizzie Sprague	Swan's Island	65	—	20
7	Mrs Mary L. Frost	Ellsworth	65	8	23
8	Lester H. Carter	"	44	7	
11	Fred M. Milliken	"	73	7	
4	Forbes J. Bunker	Lambdabow	74	10	5
10	Calvin H. Chick	"	80		
3	Mrs Lydia A. Chittick	Southwest Harbor	59	10	3
8	Capt Eugene L. Dorr	Orland	64	8	22
20	George H. Gilley	Southwest Harbor	75	11	10
15	John H. Jordan	Stonington	53	9	27
13	Alonzo Stanes	Bluehill	81	11	28
15	Mrs Lizzie Witham	"	76	6	6
8	Harry L. Smith	Bar Harbor	52	10	26
15	Joseph T. Southard	Bangor	85		
25	Mrs Mary Bulger	Cranberry Isles	90	10	
27	Colby Clendenning	Ellsworth	20		
25	Lucy May Giles	Brooklin	—	10	24
24	Mrs Edward B. Kane	"	69	7	7

1925

Apr 22	Mrs Flora E. Sargent (Sargent)	Bluehill	62	4	20
22	Mrs Almina B West	"	68	10	22
30	Charles Garrett	Stonington	64	-	27
30	Joseph H Gray	Bucksport	66	10	12
30	Lewis H Holmes	Trumant	77	11	4
27	Mrs George A Perry	Gouldsboro	44	1	1
22	Mrs Minnie Naples	Swan Island	46	10	8
28	Warren W. Trout	Gouldsboro	86	4	
May 2	George R Crosby	Aurora	71	6	4
1	Aldo P. Haslam	Marianville	66	4	8
4	Mrs George W Hatch	Bucksport	61	6	
1	Mildred Phyllis Marshall	Trenton	11	6	22
10	Mrs Clarence Alley	Bar Harbor			
April 30	Proctor Smallidge	"	77		
May 10	Nevry M. Smith	"	86		
12	Nathan M. Jordan	No 21 planters	78	-	14
9	Mrs Hiram Stanley	Cranberry Isles	65		
7	Winfred S. Serenice	Ellsworth	77	10	5
8	Mrs Agnes E Patten	"	54	-	27
10	Albert H Norris	"	89	1	1
18	Mrs Daisy M. Kief	Hancock	33	5	21
18	Edwin S Spriggs	"	74	11	
14	Mrs Lucy H Perkins	Castine	88		
17	Mrs Harriet E. Rice	Gouldsboro	74	-	5
14	Mrs Clara A Valentine	Orland	72	4	29
26	Marion Bowden	Bluehill	7		
18	Emery G. Howard	"	69	-	25
21	Mark F. Richards	Bar Harbor	68		
19	Charles A Wilcomb	"	79		
17	Henry Tracy	MT Desert	78		
23	Mrs Mary G. West	Hancock	76	6	7
25	George W. Wilbur	Waltham	90	1	29
25	Mrs Edwin Chapman	Ellsworth	67	9	
25	Mrs Lillian Weavers	"	58	2	5
28	Sarah C Graves	"	74		
29	Edward W Allen	Verona	76		
29	Mrs Jane A Ashley	Sullivan	95	9	23
26	Rufus Black, Jr	Deer Isle	92	5	

1925

May 26	Mrs Nora E Billings	Bluehill	46	10	11
26	Marion L Bowden	"	6	8	10
22	Liston F. Smith	Bar Harbor	73	5	20
21	Mrs Emma J Tenan	"	82	2	20
5	Mrs Sarah C. Stones	Sedgwick	71	5	17
31	Lewis C. Orcutt	"	68	-	10
31	Mrs Alena D Heath	Trumant	84	3	13
26	Miss Ethel B Hawes	Bucksport	19	9	13
June 3	Mrs Mary R. Davis	Aurora	88	6	3
5	Mrs Elwood F. Ginn	Bucksport	22	5	
5	Mrs Julia B Harriman	Bucksport	58		
8	Samuel R. Snyder	Gouldsboro	53	1	1
4	Mrs Kate Babbidge Webb	Stonington	77	6	
7	Eben M. Jellison	Ellsworth	76	-	3
13	Mrs Abbie L. Carter	"	76	9	
15	Wm Phalen	"	13	10	20
9	Mrs Nettie M. Began	Gouldsboro	79	11	9
13	Mrs Everett Lion	Bucksport	56		
10	Mrs Lucy A Lawrence	"	83		
16	Mark W Ginn	"	76		
14	Mrs Mathe S. Albee	Bar Harbor	68		
20	Fred Crabtree	Sullivan			
19	George R Eaton	Sedgwick	67	3	17
16	Charles Smiddle	Orland	75	1	26
21	Cyrenus C Carpenters	"	72	7	
30	Augustus Carter	Hancock	79	7	28
24	Mrs Myrtle E. Gilman	Bucksport	58	10	18
25	Capt Caleb W. Haskell	Deer Isle	92		
28	Charles E. McCluskey	Castine			
28	James P. Richardson	Aurora	90	6	10
24	Miss Emma A Stones	Bluehill	64	4	10
24	Walter Dunham	Ellsworth	77	7	2
25	Edwin W. Higgins	"	73	-	22
27	Miss Joanna Lee	"	72	10	11
July 7	Harold H Clark	"	49	-	2
" 4	Mrs Eleanor C. Atwood	Bucksport	92	3	26
" 6	Alden K. Dyer	Oris	69	9	22
" 3	Daniel L Emerton	Bluehill	68	2	1

1925

July 4	Miss Almira Ash	Bart Harbor	84		
" 7	Mrs Frances Lillian Atherton	Mt Desert	65	11	20
" 7	Ruth A Bowden	Penobscot	14	4	4
" 9	Milton S. Clifford	Hancock	54		
" 6	Mrs Evelyn Gray	Orland	75	3	15
" 14	Aubrose Jordan	No 21 Plantation	12	8	3
" 8	Warren A. Small	Stonington	59	-	19
" 10	John Francis Dunham	Ellsworth	-	-	2
" 15	Miss Julia A Mahoney of Bangor	"	21		
" 15	Harry J. Frase	Gouldsboro	59	8	29
" 12	Mrs Eugene C. Sargent	"	72	8	20
" 17	Mrs Mary J. Leverick	Southwest Harbor	70	6	9
" 13	Helen Dorothy Mace	Aurora	1	-	12
" 16	Musa B. Dallard	Brookline	48		
" 17	Capt. Andrew Gerrish	Winter Harbor	88		
" 26	Mrs Delphine Haskell	Surrency	78	10	
" 23	Hanson Hopfen	Bart Harbor			
" 22	Austin A. Chickley	Bluehill	73	3	11
" 24	Matthias Halland	Stonington	84	2	20
" 21	Mrs Lewis Hopkins	Buckport	63		
" 29	Charles F. Eaton	Deer Isle	69	10	20
Aug 2	Miss Adelia G. Clark	Hancock	71		
" 3	Charles B. James	Ellsworth	71	2	
" 9	Augustus Pearl Carter	Brooksville	52		
" 2	Mrs Evelyn C. Manchester	Mt Desert	74		
" 5	Mrs Martha E. Orcutt	Gouldsboro	67	10	26
" 8	Mrs Christie C. Osgood	Bluehill	72	4	3
" 5	Edward Holden	Deer Isle	23		
" 15	Eliza Ellen, infant dau Leeman Albee	Gouldsboro	infant		
" 13	Howard W. Marshall	Bart Harbor	79	1	28
" 14	Gorey A. Wardwell	Orland	66		
" 14	Capt Walter F. Bird	Bart Harbor	67		
" 23	Charles L. Martin	Sullivan	77		
" 7	Mrs Louisa F. Jellison	Sorrento	88	2	10
" 24	Mrs Mary A. Dutton	Stonington	66	3	8
" 22	Mrs George Lynam	Sullivan	87	3	25
" 30	Perley J. Phillips	Ellsworth	65	2	20
" 30	Hobart H. Young	Bart Harbor	78	6	12

1925

Sept 1	Jonathan L. Bridge	Ankerst	85		
" 2	Mrs Minnie Moyle	Sedgwick	58		
" 1	Mrs Noah Land	Buckport	69	5	19
" 2	Mrs Lydia Pillsbury	"	84		
" 6	Mrs Pearl Wardwell	"	64		
" 12	Lauretta K. Eaton	Stonington	69	5	26
" 14	Charles W. Monaghan	Ellsworth	73	3	
" 15	Mrs Lois T. Trueworthy	"	82	6	
" 17	George F. Dodge	"	73	5	
" 17	Mrs Wm. Mack	"	77	11	17
" 20	Wm. B. Bowden	Buckport	73	6	6
" 21	Rufus Page	"	76	2	23
" 21	Fred H. Royal	"	58		
Aug 29	Wm. T. Haney	Franklin	71	3	12
Sept 18	Mrs Nellie P. Webb	Stonington	42	5	13
" 24	Charles Abbott	Verona	52	11	16
" 23	Mrs Frances A. Alden	Brookline	90	10	24
" 25	Wm. H. Ball of Hancock	Ellsworth	58	9	11
" 25	Mrs Mattie Conway	Bluehill	68		
" 23	Abner S. Getchell	Bart Harbor	74	7	5
" 28	Sanford Tripp	Hancock	79	8	
" 27	Mrs Luella B. West	Franklin	73	-	1
" 30	Mrs Erica E. Galtcomb	Hancock	65	-	2
" 30	Mrs Elizabeth P. Moon	"			
Oct 3	Miss Dorothy Gray	Bluehill	20	1	1
" 6	Rev James D. O'Brien	Bart Harbor	63		
" 4	Mrs Hannah E. Perkins	Brooksville	86	11	8
" 1	Miss Margaret A. Walker	"	66	6	22
" 5	Joseph H. Wescott	Ellsworth	86	6	18
" 13	Albert W. Gray	Buckport	81	8	27
" 12	Mrs Amanda Heath of Lees	Trenton	91	6	8
Sept 30	Mrs Judith S. Heath	Mt Desert	89	11	8
Oct 12	Mrs M. Helen McIntyre	Bluehill	86	4	29
" 9	Augustus E. Cain	Penobscot	77	7	5
" 11	Mrs Miez Gort	"	19	3	3
" 19	Mrs Harry Coolidge	Bart Harbor	64	11	
" 20	Doughty Francis O. Doughty	"	27	1	5
" 12	Mrs Abbie B. Crabtree	"	75	9	16

1925

Oct 23	Mrs Caroline F. Dwyer	Brooklin	64		
" 27	Albert F. Page	Brookport	76		
" 18	Harry S. Torrence	"	82	3	26
" 25	Mrs Lucinda Saunders ^{Stanley}	Cranberry Isles	92		
" 18	Mrs Lottie B. Rich	Tremont	69	4	15
" 26	Wring B. Salisbury	Ellsworth	48	-	18
" 24	Alphonso B. Nason ^{Jeles}	Augusta	49		
" 28	Mary C. Davis	Ellsworth	-	-	21
" 29	Thelma A. Smith	"	5	10	29
" 25	Benken T. Clark	Bar Harbor	74	9	23
" 27	Daughters Mrs Mrs Oliver Perrean	Blue Hill	-	-	13
" 30	Thomas Savage	Mt Desert			
Nov 3	Mrs Royal G. Higgins	Bar Harbor	58	3	24
" 8	Frank Abbott	Franklin	59		
" 5	John H. Billings	Brooksville	86	5	16
" 10	W. Candace	Mt Desert	77	11	28
" 8	James Parker	Southwest Harbor	63		
Oct 28	Eleanor Gladys Carter	Ellsworth	-	1	
Nov 5	John E. Moore	"	71	5	
" 15	Edgar J. Blodgett	Brooksville	73	8	30
" 17	Charles L. Carter	Gurry	57		
" 7	Mrs Ada A. Lindle	Brookport	77	1	20
" 11	Mrs Martha Lord	Brookport			
" 12	Frank McChitry	Blue Hill	73	8	7
" 12	Mrs Catherine A. Perrean	"	25	2	19
" 17	Mrs Mahel Webster	"	56	9	13
" 16	Sidney A. Butler	Franklin	79	9	15
" 18	Capt Amos F. Halden	Deer Isle	69		
" 20	Austin A. Colby	Stonington	74	1	29
" 23	Calvin Henry Norris	Bar Harbor	69		
" 21	Lizzie Robertson	Sullivan	22	6	5
" 18	Mrs Phoebe E. Stevens	Brooksville	66	10	9
" 18	Mrs George Marshall	Ellsworth	18	-	13
" 18	Albert Jerry Marshall	"	-	-	1
" 26	Mrs Roseline A. Blaisdell	"	73	9	14
" 30	Delmont G. Truworthy	"	56	2	
" 27	Mrs Elton Brown	Mt Desert			
" 27	James W. Hutchinson	Brooksville	84	5	27

1925

Nov 28	Mrs Milton B. Jordan	Waters Harbor	60	1	15
" 26	Elizabeth C. O'Brien	Blue Hill	1	5	20
" 29	John Peterman	Dedham	65		
" 25	Mrs Eugene B. Pratt	Brookport	87	7	13
" 25	Mrs Hannah J. Dumbly	"			
" 29	Mrs Euzilla W. Leach	Brookport	81	10	28
" 27	Mrs Nicinda R. Young	Sedgwick	79	9	2
Dec 5	Mrs Phebe A. Fowler	Mt Desert	84	-	18
" 4	Stillman S. Kench	Brooksville	63	1	3
" 1	Allen T. Prentiss	Orland			
" 7	Mrs Pamela A. Richardson ^{Jeles}	Blue Hill	72	11	25
" 4	Harney W. Morang	Ellsworth	50	-	15
Nov 28	Mrs Eunice E. Farley	Bar Harbor	71		
Dec 10	Mrs Charlotte Coph	Lamoine	92		
" 9	Meliah Salisbury	"	95	8	17
" 7	Mrs Rose A. Hutchinson	Stonington	35	4	17
" 10	Mrs Caroline Riley	Brookport	86	2	
" 8	Mrs Augusta B. Sweetys	"	67		
" 12	Mrs Abby M. Woodward	Ellsworth	80	8	17
" 17	Mrs Abiah F. Nason	"	94	6	2
" 19	Gasper Kane	"	65	10	29
" 15	Frank Barnard	Orland	67	11	6
" 20	Mrs Mary Harriman	"	82	11	20
" 21	Mrs Josephine Bunker	Trenton	84	1	18
" 13	Luy V. Butler	Eastbrook	53	4	29
" 14	Mrs Stella Gardner	Castine			
" 16	James Henderson	Brooklin	79	2	
" 17	Charles A. Tyler	"	46	9	10
" 13	Joseph M. Laughlin	Dedham	73	9	4
" 21	Mrs Lissie A. Robertson	Sullivan	22	6	25
" 15	Mrs Emma B. Sprunger	Franklin	59	9	14
" 12	Thomas T. Tabar	Verona	84		
" 29	William Locke	Bar Harbor	30		
" 28	Mrs Mary Richardson	"	75		
" 24	Wilbert L. Robinson	Stonington	33	6	2
" 20	Alfred E. Stalnacke	Mt Desert	70	1	20
" 31	Mrs Rosa A. Caggins	Ellsworth	64	5	7
" 29	Mrs Aurelia Lott	Tremont	72		

1925

Dec 28 Renel Higgins
 29 Mrs Frank Smith
 30 Mrs Abbie Smith
 28 Dudley Wm Robbins

Mt Desert 21
 Sullivan 65
 Bucksport 76
 Stonington

NECROLOGY

DEATHS IN HANCOCK COUNTY
DURING YEAR 1925.

Deaths in County and Ellsworth
 More than in Preceding Year,
 But Still Below Average.

The American prints below a table showing the number of deaths occurring in Hancock county during the year 1925, compiled from returns made by the town clerks.

There were a few more deaths in the county last year than in 1924, which was the lowest since 1896, but the 1925 death rate was still far below the average. Compared with the preceding ten years, last year's record of 459 is 68.3 below the average, which is 527.3.

The year was remarkable for the number of people of extreme age who died, there being no less than nineteen over 90 years of age. This is the largest number of deaths of nonagenarians reported in one year since these records have been compiled.

The following table shows the number of deaths and the old-age record of the county for the last year and the preceding ten years:

Year	Whole No.	Age 70-80	Age 80-90	Over 90
1915	591	154	97	7
1916	551	138	78	18
1917	559	135	73	11
1918	624	118	71	6
1919	522	112	75	15
1920	472	110	78	10
1921	489	114	85	10
1922	501	125	81	14
1923	521	122	76	9
1924	443	118	60	13
1925	459	107	78	19

The following is a record of deaths in Hancock county during the year 1925, by towns, with the record for the preceding year given for comparison. The returns as printed from week to week in The American have been verified by records returned at the close of the year by town clerks:

	1924	1925
Amherst	3	3
Aurora	0	6
Bar Harbor	53	51
Bluehill	31	30
Brooklin	4	17
Bucksport	*35	49
Brooksville	16	14
Castine	4	12
Cranberry Isles	6	6
Dedham	1	1
Deer Isle	17	27
Eastbrook	1	2
Ellsworth	49	58
Franklin	13	15
Gouldsboro	24	14
Hancock	13	9
Lamoine	6	4
Mariaville	1	1
Mt. Desert	23	16
Orland	19	11
Otis	2	1
Penobscot	9	17
Sedgwick	10	13
Surry	15	4
Stonington	22	17
Sullivan	13	14
Sorrento	2	3
Southwest Harbor	11	10
Swan's Island	7	9
Tremont	16	9
Trenton	1	5
Verona	3	5
Waltham	3	1
Winter Harbor	5	3
No. 33 plantation	1	1
L. I. plantation	3	1
Osborn plantation	1	2
	443	459

* Not verified.

The above list does not include residents of the county dying at sea or away from home, but only deaths occurring in the town reporting.

Following is a list of nonagenarians who have died in Hancock county during the year, given in the order of their ages.

Mrs. Margaret MacEachern, at Bucksport, March 17, aged 99 years, 5 months, 6 days.
 Mrs. Jane A. Ashley, at Sullivan, May 29, aged 95 years, 9 months, 24 days.

Meltiah Salisbury, at Lamoine, Dec. 9, aged 95 years, 8 months, 17 days.
 Mrs. Lydia S. Saunders, at Deer Isle, Feb. 20, aged 94 years, 6 months, 4 days.
 Mrs. Abiah F. Nason, at Ellsworth, Dec. 17, aged 94 years, 6 months, 2 days.
 Mrs. Sara Fletcher, at Amherst, Feb. 17, aged 92 years, 6 months, 15 days.
 Mrs. Emeline C. Cunningham, at Surry, Feb. 14, aged 92 years, 3 months, 6 days.
 Rufus Black, sr., at Deer Isle, May 26, aged 92 years, 5 months.
 Mrs. Eleanor C. Atwood, at Bucksport, July 4, aged 92 years, 3 months, 26 days.
 Gideon Hoxie, at Bucksport, Jan. 4, aged 92 years, 3 months, 1 day.
 Mrs. Lucinda Stanley, at Cranberry Isles, aged 92 years, 1 month, 13 days.
 Capt. Caleb W. Haskell, at Deer Isle, June 25, aged 92 years.
 Mrs. Charlotte Copp, at Lamoine, Dec. 10, aged 92 years.
 Mrs. Amanda Heath, of Ellsworth, at Trenton, Oct. 12, aged 91 years, 6 months, 8 days.
 Mrs. Frances A. Alden, at Brooklin, Sept. 23, aged 90 years, 10 months, 24 days.
 James P. Richardson, at Aurora, June 28, aged 90 years, 6 months, 10 days.
 Mrs. Mary Bulger, at Cranberry Isles, April 25, aged 90 years, 5 months, 1 day.
 George N. Wilbur, at Waltham, May 25, aged 90 years, 1 month, 29 days.
 William Danby, at Mt. Desert, Feb. 21, aged 90 years, 9 days.

DEATHS IN ELLSWORTH.

The total number of deaths in Ellsworth in 1925 was 58, which is 9 more than in the preceding year, which was the lowest record for the past thirty years, or ever since these records have been kept by The American. The number of deaths in 1925 was still 7.4 below the average of the preceding ten years, which is 65.4.

The following table shows the number of deaths in Ellsworth for the past eleven years.

Year	Whole No.	Age 70-80	Age 80-90	Over 90
1915	59	22	2	1
1916	60	18	12	3
1917	72	19	11	1
1918	97	22	10	0
1919	61	18	3	2
1920	63	16	7	2
1921	61	21	13	2
1922	57	15	9	1
1923	75	13	7	0
1924	49	9	8	2
1925	58	20	6	1

Following is a complete list of deaths occurring in Ellsworth during 1925, with age given at last birthday.

Jan.
 1 John Silvy, 68.
 5 Miss Flora Garland, 82.
 11 Mrs. Charlotte A. Clement, 79.
 11 Miss Cora B. Anderson, 53.
 15 John N. Higgins, 73.
 16 Patrick Bresnahan, 65.
 18 Mrs. Ida Spencer, 73.
 25 Mrs. Walter T. Thomas, 43.
 31 Mrs. Nettie E. Higgins, 72.
 Feb.
 2 Mrs. Woodbury McCartney, 63.
 25 Hiram J. Emery, 75.
 March
 10 Edward E. Springer, 63.
 10 Mrs. Kendall K. Thompson, 30.
 11 Capt. Everett S. Means, 74.
 20 Mrs. Mary F. Reid, 79.
 21 Mrs. Annie E. Maddox, 63.
 27 Ambrose W. Ellis, 88.
 April
 7 Miss Mary L. Frost, 65.
 8 Lester H. Carter, 44.
 11 Fred M. Milliken, 73.
 27 Colby Clendenning, 20.
 May
 7 Winfield S. Severence, 77.
 8 Mrs. Agnes E. Patten, 54.
 10 Albert H. Norris, 89.
 25 Mrs. Edwin Chapman, 67.
 25 Mrs. Lillian Weaver, 58.
 28 Alvah C. Graves, 74.
 June
 7 Eben M. Jellison, 76.
 13 Mrs. Abbie L. Carter, 76.
 15 John Phalen, 13.

Walter Dunham, 37.
 Edwin W. Higgins, 73.
 Miss Joanna Lee, 72.
 July
 7 Harold H. Clark, 49.
 10 John Francis Mahon, 2 days.
 15 Miss Julia A. Mahaney, 21.
 Aug.
 3 Charles B. James, 71.
 30 Perley J. Phillips, 65.
 Sept.
 14 Charles W. Monaghan, 73.
 15 Mrs. Lois T. Trueworthy, 82.
 17 George F. Dodge, 73.
 17 Mrs. William Mack, 77.
 25 William H. Ball, 56.
 Oct.
 5 Joseph H. Wescott, 86.
 26 Irving B. Salisbury, 48.
 28 Mary C. Davis, 21 days.
 29 Thelma A. Smith, 5.
 28 Eleanor Gladys Carter, 1 month.
 Nov.
 5 John A. Moore, 71.
 18 Mrs. George Marshall, 18.
 18 Albert Jerry Marshall, 1 day.
 26 Mrs. Roselina A. Blaisdell, 73.
 30 Delmont G. Trueworthy, 56.
 Dec.
 4 Harvey W. Morang, 50.
 12 Mrs. Abby M. Woodward, 80.
 17 Mrs. Abiah F. Nason, 94.
 19 Jasper Kane, 65.
 31 Mrs. Rosa A. Coggins, 64.
 The following Ellsworth people died away from home during the year:
 Jan. 1, Edward C. Seigars, at Hancock, 53.
 Jan. 5, Mrs. Caroline O. Bowden, at Bangor, 80.
 April 15, Joseph T. Southard, at Bangor, 85.
 Oct. 12, Mrs. Amanda Heath, at Trenton, 91.
 Oct. 24, Alphonso B. Nason, at Augusta, 49.
 Dec. 7, Mrs. Pamela A. Richardson, at Bluehill, 72.

1926

Jan	8	Amos J. Dennis	Bristolport	76		
"	10	Frank W. Clark	Port Harbor	66	6	13
"	12	Mrs. Alvena Mitchell	Bristolport	68		
"	9	Alton M. Hatch	Penobscot	-	3	17
	3	James E. White	"	89	2	
	7	Fred M. Mansfield	Verona	66	6	
	7	Arthur M. Jones	Ellsworth	64	8	12
	15	Mrs. Rufus Crawford	"	59	11	20
	18	Willard D. Trevoxy ^{Quarry}	"	71	6	
	17	Wilmot W. Gray	Gouldsboro	68	3	15
	11	Charles Henderson	Bluehill	76	7	16
	4	Mrs. Etta M. Herrick	Brookline	53	6	5
	15	Herbert W. Morton	Dedham	59	4	
	6	George E. McLean	Port Harbor	79		
	13	Miss Vera O'Riley	Winter Harbor	31	10	
	18	Winfield S. Smallidge	Not Present Deer Isle	71	5	10
	21	Orville E. Bennett	Verona	92		26
	23	Theodore B. Johnson	Sullivan	90	6	9
	19	Hosea B. Eaton	Deer Isle	56		
	26	Carl C. Marshall	Trenton	14	6	25
	19	Mrs. Mary J. Tripp	Port Harbor	76	11	
	21	Miss Grace Gray	Trenton			
	20	James Benson	"			
	25	Roland J. Webster	Orland -	20	11	12
	20	Mrs. Alice J. Murch	Ellsworth	65	3	12
	23	Mrs. Charles Hamilton	"	73	6	9
	26	Miss Marion Hayes ^{Feels}	Fairfield	25		
	25	John E. Sawyer ^{Feels}	Bangor			
	31	Albion H. Carlisle	Ellsworth	66	4	8
	23	Mrs. Maynard C. Gordon	Franklin	17	1	8
	31	Miss Veneta Hanna	Sullivan	23	4	4
	28	Hervey W. Kingman	Waltham	67	11	12
	23	Capt. Levi C. Rich	Trenton	77	3	21
Feb	2	Mrs. Clara M. Linn	Bristolport	87		
	2	Mrs. Maria A. Bridges	"	83	11	29
	7	Eugene S. Coombs	"	64		
Jan	19	Mrs. Sarah Smith	Deer Isle	84		
"	30	George W. Young	Stonington	66		

1926

Feb 7	Mrs Melissa M. Humphrey	Ellsworth	75	6	16
" 8	Howard W. Dunn	"	73	-	27
14	Robert B. Halme	"	68	4	
11	George C. Bacon	Bluehill	76	5	2
9	Mrs Mary A. Peters	"	88	6	12
11	John M. Snow	"	79	-	6
12	Mrs Annie E. Bayard	Sedgwick	67	10	25
11	John S. Davis	Lamoine	77	5	27
21	Daughters Mrs & Mrs Geo B. Dow	Tremont	-	-	4
18	Mrs Lillian E. Bickford	Swickhart Harbor	62	3	9
19	Augustus B. Foss	Hancock	75	8	16
17	Freeman R. Leach	Penobscot	73	6	17
23	Mrs Annie Spruiger	Lamoine	43	6	9
16	Mrs Rozanna Linsey	Ellsworth	75	10	29
17	Mrs Arvilla James	"	91	11	20
25	Thomas E. Hale	"	85	2	15
28	Mrs Mattie E. Robertson	Bluehill	20		
25	Hollis G. Reed, jr	Tremont	5	10	7
21	William N. Green	Brooksville	73	6	3
26	Miss Ella C. Harriman	Bucksport	79	6	26
23	James M. Swan	Franklin's			
March 2	Mrs Maria E. Jordan	Ellsworth	77	6	14
7	Mrs Helen M. Fox	"	73	9	9
1	Dan Earle Farley	Tremont	-	-	4
Feb 16	Lewis Freeman Galt	"	68	2	15
March 8	Mrs Mary E. Crabtree	Hancock	71	6	23
8	Eben W. Mayo	Bluehill	78	10	21
3	Arthur L. Robbins	"	47	11	17
2	Mrs Louie E. Noonan	Gouldsboro	33	4	10
12	Charles H. Norwood	Tremont	69	11	11
11	Miss Annie Smith Brudes	Penobscot	79	9	
15	^{Widow} William Harriman	"	78	11	6
12	Mrs Lydia Combs	Bucksport	88		
8	Mrs George E. Sougin	Port Harbor	62	8	
5	John Summaby	"	73	6	
14	Helen M. Hudson	Hancock	13	8	
12	Mrs Lydia E. Mautes	Stonington	74	1	27
17	Mrs Clara A. York	Ellsworth	92	4	7

1926

March 20	Mrs Joseph Oakes	Ellsworth	71	10	30
" 14 20	Mrs Elizabeth Southard ⁸³	Bangor	83		
" 20	Asa M. Barron ⁸⁶	"	61		
19	Mrs Mary Albee	Port Harbor	80		
19	Willard O. Fogg	"	77	3	16
19	Miss Kabella Gregg	"	75		
17	Mrs Mary Radley	"	80		
18	Mrs Edgar J. Trussell	"	48	5	
18	Nadine M. Snow	Brooksville	-	-	25
24	George Christy	Sedgwick			
23	Mrs Sarah Clarke	Castine	81		
30	Hope E. Eaton	Lamoine	14	7	
25	James C. Hammond	Gouldsboro	84	5	18
21	Mrs Kaima Smith	"	84		
29	Hilliard G. Smallidge	Waters Harbor	58		
25	Charline L. Morrill	Tremont	-	1	11
27	Lester McFarland	Port Harbor	69	1	15
26	Hezekiah Davis	Ellsworth	72		
26	Mrs Lydia G. Allen	"	91	4	4
24	Frederick J. Phillips	MT Desert	74		
29	Mrs Clarence E. Higgins	"	45	6	4
April 1	Salathiel Reed	"	75		
March 24	George S. Stones	Bluehill	81	3	18
21	Miss Abbie P. Merrill	"	82	2	12
21	Mrs Cynthia V. Smith	Gouldsboro	83	9	15
25	J. Calvin Hammond	"	84	5	18
April 1	Rev. A. M. MacDonald	Port Harbor	59		
10	Raymond C. Sawyer	"	18	1	
12	Mark L. Melliken ⁸³	"	84		
6	Frederick W. Combs	Brooklin	62	3	6
13	Mrs Cynthia J. Grant	Hancock -	77	6	23
6	Mrs George P. Herrick	Bluehill	33		
13	Mrs Eva E. Hamilton	Ellsworth	40		
Mar 26	Mrs Nellie Robertson	Gouldsboro	57	1	12
April 18	Wm F. Bruce	"	66	1	23
10	Alton A. Myrick of	"	47	6	13
11	Wm Conner	Penobscot	77	6	4
19	Mrs Henry C. Perkins	"	64	11	

1926

April 18	Orvin Ginn	Orland	71	-	24
19	Mrs Minnie Greenlaw	Bluehill	38	9	15
9	Lynnan M. Harper	Southeast Harbor	81	-	20
16	Mrs Mark L. Milliken ^{of Ells}	Bar Harbor	87		
22	Mrs Lauretta Bridges	Anchorage	37	6	26
23	John T. Clark	Franklin	85		
22	Mrs Abbie J. Drum	"	77		
24	Mrs Julia A. Dyer	Sullivan	88	9	13
26	Mrs Josephine Freeman	Mt Desert	80	5	20
23	Mrs Raymond C. Grant	Sedgewick			
23	Mrs Edna Goodwin	Surry	81	4	
23	Frank P. Grege	Aurora	72	3	6
23	Olis Leach	Penobscot	66	5	
21	Stephen A. Rankin	Marianville	75	9	
23	Mrs Hannah E. Mace	No 21 Plant			
23	Stellman T. Royal	Bluehill	74	9	17
23	Amabelle M. Russell	"	14	7	10
20	Mrs Elizabeth A. Moscott	"	78	3	18
26	Ellis B. Walcott	Buckport	71		
25	Edward L. Webb ^{of Sullivan}	Ellsworth	42	10	9
27	Mrs Willard W. Clement	Penobscot	58	9	10
28	Willard W. Clement	"	66		
29	Mrs Ruth Smith	"	72	9	5
28	Mrs Wm B. Ferris	Buckport	74		
20	Albert Farrer	West Harbor	71	6	15
28	Mrs Valeria F. Gray	Bluehill	83	7	28
27	Alonso A. Hodgdon	Mt Desert	63		
29	Timothy H. Hutchinson	Gronington	52	1	17
May 1	Frank ^{Mrs Martha} Dunham	Anchorage	69	1	26
3	Mrs Abigail A. Haywood	Hancock	68	10	6
3	Samuel T. Leach	Orland	85		
2	Levellyn Lord	Buckport	74		
3	Miss Mary S. Page	"	87		
3	Mrs Vera Webb	Bar Harbor	70		
6	Mrs Addie L. Allen	Brookline	73	4	5
4	Edward A. Carter	Sedgewick	58	3	15
2	Mrs Cecil Carter	Mt Desert			
10	Benjamin Clay	Bluehill	88	9	25

1926

May 5	Mrs Essie M. Gaspar	Surry	56	10	5
10	Harris E. Saunders	"	79		
10	Ralph Stanley	Sullivan	45		
6	David E. Robinson	Ellsworth	53	11	
7	Arthur W. Clement	"	68	5	11
7	Mrs Lillian Stackpole ^{of Hancock}	"	75	6	22
9	Isaac Emery	"	89		
16	Mrs Matilda A. Salisbury	"	75	5	28
4	Mrs Ruth A. Fernald	Southeast Harbor	81	9	27
11	Benj. G. Johnson	Deer Isle	69		
16	Donald P. Kaine	Brookline	21	5	29
19	Mrs Walter Powers	Swan's Island	26		
26	Mrs Mary E. Mayo	Bluehill	78	6	4
22	Abram Duffy	"	71	6	17
22	Mrs Georgia E. Buck	Buckport	75		
23	Ernest Austin Herrick	Brookline	78	6	4
28	Mrs Maggie M. Hutchinson	Bluehill	39	6	28
21	Horace W. Lammara	Mt Desert	68		
24	Forrest E. Murphy	Bar Harbor	27	3	23
24	Mrs Fred Perkins	Cortese			
28	Mrs Loris J. Moore	Ellsworth	84	1	
29	Benjamin B. Whitecomb	"	53	5	26
30	Henry P. Hitchins	Franklin	43	11	20
2	Mrs Josephine Stanley	Southeast Harbor	77	3	23
7	Zebby Heath	Venona	76	10	2
10	Joseph E. Carter	Surry	56	6	
8	Wm S. Dickens	Mt Desert	28	11	6
14	Mrs Charles Dymont	Sullivan	26		
14	Mrs I. W. Perkins	Penobscot	66		
9	Mrs Almira O. Ralph	Bluehill	75	10	9
3	Mrs Emma Richardson	Bar Harbor	45	7	20
3	Ruth Lillian Stout	"	4		
10	Loren Simpson	Buckport	54	11	17
7	Mark Varman	Brookville	86	9	12
11	Mrs Grace Darling Wells	Brookline	64	5	5
14	James H. Cotton	Orland	58	10	11
16	George Fitz	No 33 plant	38		
15	Bernie Lord	"	#	1	11

June 13	Charles R Perkins	Castine	74	1	
19	Mrs Theodora Peters	Sullivan			
17	Mrs Martha E. Ritchie	No 21 plant	30	1	24
16	James E Rogers	Bluehill	53		
27	Mrs Jennie S Dow	Brookport	66	4	17
25	Mrs Bridgman Carhagan	Sullivan			
28	Mrs Laura G Stratton	"			
20	Mrs Mary A Holmes	Trumont	74	4	24
22	Wm A. Hutchinson	Stonington	74	8	10
22	George W Mayo	Bar Harbor	58	1	10
27	Mrs Sarah C Engood	Bluehill	73	9	21
22	Benj Thibodeau	Township 40	41		
28	Wm W. Grindle	Stonington	93	-	10
30	Mrs Aldis M. Magnusson	Southwest Harbor	50	10	25
29	Wm R. Martin	Sullivan	76	3	25
July 1	Mrs J. Selden Morse	Bar Harbor	57	4	13
5	Bessie May Parsons	"	16		
2	Mrs Nellie M. Oves	Gouldsboro	29	2	8
1	John W. Staples	Ellsworth	73		
11	Mrs Myrtle B Black	Marionville	51	11	
4	Mrs Melvyn H Coombs	Gouldsboro	73	6	29
13	Sibley P. Moon	Hancock	84	8	20
9	Mrs Elizabeth Perkins	Pecotaest	83	6	8
3	Mrs Catherine K. Mallidge	Mt Desert	89		
11	Mrs Laura J. Simpson	Bluehill	55	2	4
6	Harley H. Tufts	"	42	9	7
8	Barah W Stanley	Swan's Island	79	3	8
9	Thomas W Grindle ⁷⁵	Bangor	55	1	14
17	Mrs Phoebe Candage	Bluehill	56	6	14
12	Verna Louise Dyer	Brooksville	-	-	13
13	Howard Morse	Sullivan	15	-	7
11	Mrs Norman W Perkins	Castine	23	7	12
23	John C. Bowden	Orland	72	5	7
21	Mrs Maria T. Guphill	Gouldsboro	78	1	15
20	H Mardell Sarage	Bar Harbor	34		
24	Mrs Lucy J Wood	Stonington	66	6	13
22	Mrs Susan R. Gossins	Ellsworth	62	-	16
22	Mrs Arge M. Clonson	"	43	4	26

July 27	Milo Austin	Ellsworth	66		
27	Mrs Emma S Carter	"	64		
27	^{Wm} Mrs Edna Farsait	"	69	2	
20	James S. Butler ^{Hancock}	"	81		
29	Howard C Fletcher	No 8 township	76	7	12
26	Frank P. Stones	Castine	71	10	1
Aug 1	Beverly M. Alley	Hancock	-	10	24
	John M. Farnum	Brooksville			
5	Capt Chas H Hodgkins	Laurieville	67	8	12
8	Chas B Littlefield	Orland	86	6	15
13	Eri L. Bunker	Bar Harbor	71	1	11
13	David Andrew Christie ^{Blue}	Laurieville	3	1	16
12	Mrs Mary L. Evans	Bluehill	69	-	18
9	Infantson Seth Harper	Trumont	-	-	-
14	Mrs Mary L. F. Parker	Brooksville	78	8	26
6	Charles H Whitney	Gouldsboro	59	8	17
13	James E Anderson	Ellsworth	61		
18	Mrs Samuel Chapman	"	55	8	14
22	Dr. Charles W Eliot	Mt Desert	92		
22	Min Arietta M. Hawks	Pecotaest	20	6	12
14	Harry Haynes	"	51	9	
19	Capt Addison Maddox ^{Blue}	Norwood, Mass	81	5	7
19	Mrs Lydia A. Spruiger	Swry	83	3	11
20	Elliott F. Woodward	Gouldsboro	51	9	10
23	John J. Breeding	Deer Isle	85	1	23
29	Eleanor R. Durfee	Hancock	5	2	12
31	Wm B. Gladding	Sorrento	70		
31	Mrs Florence B Nugent	Castine	60		
27	Mrs Eliza A Dyer	Brooksville	84	5	25
31	Miss Lydia J. Gross ^{Brookville}	Ellsworth	28	7	19
29	A Melvin Franks ^{Blue}	Bangor	79	3	3
29	Mrs Martha J. Davis	Castine	85	4	6
31	Mrs Florence B Nugent	"	68	8	6
29	Mrs Elizabeth L. Silver	Stonington	56	2	8
Sept 2	William J. Crowell	Ellsworth	57	9	3
" 3	Mrs Minnie A Hedeen	"	63	9	10
" 5	Mrs Mary F Abbott	Hancock	71	7	16
" 8	Mrs Jane M. Grindle	Laurieville	91	3	

1926

Sept 8	John F. Lane	Sedgewick	68	11	27
9	Mrs Charles B. Pries	Brookport			
11	Mrs Wm J. Taylor	Brookport	57	3	14
11	Mrs Laura E. Phillips	Bangor	78	11	17
8	Mrs Julia A. Card	Ellsworth	76	6	
13	Mrs Henry A. Calpitta	"	56	1	23
17	Mrs Nancy J. Miller	Bluehill	73	8	12
23	Mrs Madie Ogilvie	Otis	46	2	23
24	Mrs Helen L. Richardson	Mt Desert	73	7	11
27	Charles B. White	Hancock	61	6	4
30	Lillian Margaret Ashmore	Lansing	-	-	16
26	Cadwell Gray	Penobscot	73	11	4
21	Deroy R. Hodgdon	Tremont	77	3	19
28	Mrs Lydia D. Wass	Southwest Harbor	76	3	6
Oct 5	Mrs Blanche A. Gardam	Lansing	66	9	2
2	Robert E. Murphy	Trenton	-	4	24
4	Fern Perkins	Penobscot	-	7	-
8	Edgar Douglass	Brooksville	76	2	9
12	Mrs Mahala E. Harey	Hancock	84		
8	M. Frank Johnson	Sullivan	77	11	18
6	Herbert S. Young	Hancock	42		
13	Mrs Clara B. Abbott	Lansing	87		
12	Wellington Boussey	Brookport	38		
14	Mrs Ella Orcutt	"	72		14
13	John Delano	Verona	76		
15	Cecil Mc Kernan	Swan's Island	16		
16	Elisha S. Perkins	Castine	86	5	20
16	Charles N. Whitney	Ellsworth	77	4	11
26	Edman W. Ray	"	9	3	
13	Mrs Mary D. Bunker	Gouldsboro	47		
17	Mrs Mary A. Grindle	Penobscot	65	7	10
27	Elisha Mrs Mary A. Crocker	Orland	76	-	15
24	Kimberly S. Grindle	Brooksville	86	-	14
31	Mrs Ellen Hunt	Penobscot	83		
24	Annie Perkins Lewis	Castine	75	5	18
28	Charles M. Leach	Orland	79	7	9
20	Mrs Nettie A. Pourroy	Tremont	79	5	
26	Mrs Ruth Leach	Penobscot	88	25	24

1926

Nov -	Lewis E. Hurlbut	Penobscot	80	10	21
" 3	Noah C. Lord	Brookport	79		
" 8	Joseph D. Wood, jr	Gouldsboro	34	4	1
" 6	Mrs Addie Austin Warner	Ellsworth	76	4	4
" 12	Mrs Martha E. Royal	"	74	3	23
13	Miss Caroline M. Jory	"	86	8	7
16	Mrs Theodore Dinnell	"	23	-	16
6	Charles J. Byles	Brooksville	61	9	21
2	Mrs Mary C. Bridges	Verona	77		
4	Walter Curtis	Township 3	35		
12	Mrs Lucy J. Clement	Orland	76	6	16
8	Arthur Evans	"	80	11	20
12	Mrs Caroline Dunbar	Trenton	86	-	3
18	Carlton Ash	Sullivan	58		
18	John C. Gurdan	Marsanville	81		
22	D. Shirley Norris	Port Harbor	45	1	18
15	John C. Bradford	Brooksville	80	9	13
18	Roland A. Flye	"	67	11	15
21	Donald N. Grindle	Ellsworth	2	7	
26	Warren A. Murch	"	74		
26	Laurel F. Poore, jr.	"	29	8	
28	Lillian M. Ames	Orland	77		
29	Catherine Hauman	"	81		
27	Emma R. Grey	Brookport	68		
25	Simon Butler	Tremont	90		
22	Mrs Phebe F. Gray	"	52	7	5
" 29	Mrs Elizabeth G. Carter	Surry	73		
25	Fred Cotton	Brooksville	53	7	15
24	Miss Sarah A. Currier	Sedgewick	78	11	28
25	Mrs Margaret Page	Port Harbor	11	8	6
27	Mrs Ada Moran	"	70	8	14
27	Miss Burnette M. Wilbur	Welltham	3	3	13
29	Miss Mary A. Carroll	Port Harbor	91	6	28
Dec 3	Ralph B. Fickett	"	6		
2	Mrs Frank C. Alley	"			
4	Mrs Eben K. Whitaker	"			
5	Daniel W. Delano	Brookport	77		
3	Edward C. Mason	Brooksville	71	10	12

1926

Dec 4	Mrs Nettie B DeBeck	Waltham	57	3	27
6	Mrs Pauline Flood	"	86	5	
5	Herman Howard	Bluehill	58		
5	Austin T. Stevens	"	82		
10	Mrs Lina M. Phillips	Strimington	27	11	22
9	Mrs Harriet Corbino	"	74	6	19
9	Clifford R. McDonald	"	-	1	12
9	Edgar H Butterfield	Hancock	71	2	8
4	Min Vesta Gray	Brooksville	72		
7	Esca R. Lynneburner	"	54	10	27
13	Bernard C. McMaster	Mt Desert	4	8	20
12	Mrs Rebecca N. Whitmore	Bar Harbor	79		
12	Mrs Maynard Paine Jr	"	32	3	19
9	Edgar W. Moon	Ellsworth	72	8	8
10	Frank R. Hoyt	"	82		
12	Mrs Pamela C. Logsdon	"	79	9	
17	Mrs Richard E. Willey	"	17	8	8
17	Bion W. Cousins ^{2 Bunkin}	"	64	5	15
19	Frank S. Crabtree	"	61	10	8
20	Mrs Maude S. Meaden	"	40	-	5
17	Mrs Beatrice Abbott	Penobscot	24		
16	Mrs Miranda Branson	Mt Desert	80	10	11
13	Herace Lupton	Gouldsboro	67	-	8
11	Mrs Alice H. Herrick	Brooklin	38	8	18
14	Mrs Flora Sawyer	Brooksville	73	1	13
21	Albion Saunders	Swamp	88	3	
27	Ackley N. Bray	Bar Harbor	66	7	12
24	Mrs Helen M. Cousins	Brooklin	74	2	26
24	Mrs Lucinda Fernald	Cranberry Isles	80		
22	Mrs Susan E. Gray	Brooksville	71	5	5
23	Min Caroline M. Harnar	Bar Harbor	82	10	
25	Mrs Francis M. Harey	Sullivan	56	11	25
19	Veranus M. Reed	Southwest Harbor	70	4	9
18	Mrs Elizabeth S. Shaw	Gouldsboro	92	5	16
23	Mrs Josephine A. Hutchings	Ellsworth	63	11	
27	Mrs Martha E. Cousins	"	77		
28	Mrs Almira J. Cousins	"	57		
10	Mrs Alexander Morrison	Otis			

1926

Dec 30	Dorothy V. Aray	Stonington	-	-	2
31	Mrs E. Haskell	"	40	9	29
28	Charlotte Campbell	Bar Harbor	-	-	22
29	Mrs Kendra Cushman	Penobscot	72	10	25
31	Mrs Minnie Christy Daniels	Sedgewick	62	10	7
24	Mrs Mary T. Rand	Wester Harbor	88		
28	Mrs John Churchill	Orland	62	1	19

ent to the administrator of the estate of the deceased. The following is a list of the names of the persons who have been appointed administrators of the estates of the deceased, with the date of their appointment and the name of the court which appointed them.

1. **DEA. JAMES D. TREVOR**, administrator of the estate of the deceased, appointed by the Probate Court of the County of Hancock, Maine, on the 1st day of January, 1927.

2. **DEA. JAMES D. TREVOR**, administrator of the estate of the deceased, appointed by the Probate Court of the County of Hancock, Maine, on the 1st day of January, 1927.

3. **DEA. JAMES D. TREVOR**, administrator of the estate of the deceased, appointed by the Probate Court of the County of Hancock, Maine, on the 1st day of January, 1927.

4. **DEA. JAMES D. TREVOR**, administrator of the estate of the deceased, appointed by the Probate Court of the County of Hancock, Maine, on the 1st day of January, 1927.

5. **DEA. JAMES D. TREVOR**, administrator of the estate of the deceased, appointed by the Probate Court of the County of Hancock, Maine, on the 1st day of January, 1927.

6. **DEA. JAMES D. TREVOR**, administrator of the estate of the deceased, appointed by the Probate Court of the County of Hancock, Maine, on the 1st day of January, 1927.

7. **DEA. JAMES D. TREVOR**, administrator of the estate of the deceased, appointed by the Probate Court of the County of Hancock, Maine, on the 1st day of January, 1927.

8. **DEA. JAMES D. TREVOR**, administrator of the estate of the deceased, appointed by the Probate Court of the County of Hancock, Maine, on the 1st day of January, 1927.

9. **DEA. JAMES D. TREVOR**, administrator of the estate of the deceased, appointed by the Probate Court of the County of Hancock, Maine, on the 1st day of January, 1927.

10. **DEA. JAMES D. TREVOR**, administrator of the estate of the deceased, appointed by the Probate Court of the County of Hancock, Maine, on the 1st day of January, 1927.

11. **DEA. JAMES D. TREVOR**, administrator of the estate of the deceased, appointed by the Probate Court of the County of Hancock, Maine, on the 1st day of January, 1927.

12. **DEA. JAMES D. TREVOR**, administrator of the estate of the deceased, appointed by the Probate Court of the County of Hancock, Maine, on the 1st day of January, 1927.

13. **DEA. JAMES D. TREVOR**, administrator of the estate of the deceased, appointed by the Probate Court of the County of Hancock, Maine, on the 1st day of January, 1927.

14. **DEA. JAMES D. TREVOR**, administrator of the estate of the deceased, appointed by the Probate Court of the County of Hancock, Maine, on the 1st day of January, 1927.

15. **DEA. JAMES D. TREVOR**, administrator of the estate of the deceased, appointed by the Probate Court of the County of Hancock, Maine, on the 1st day of January, 1927.

16. **DEA. JAMES D. TREVOR**, administrator of the estate of the deceased, appointed by the Probate Court of the County of Hancock, Maine, on the 1st day of January, 1927.

17. **DEA. JAMES D. TREVOR**, administrator of the estate of the deceased, appointed by the Probate Court of the County of Hancock, Maine, on the 1st day of January, 1927.

18. **DEA. JAMES D. TREVOR**, administrator of the estate of the deceased, appointed by the Probate Court of the County of Hancock, Maine, on the 1st day of January, 1927.

19. **DEA. JAMES D. TREVOR**, administrator of the estate of the deceased, appointed by the Probate Court of the County of Hancock, Maine, on the 1st day of January, 1927.

20. **DEA. JAMES D. TREVOR**, administrator of the estate of the deceased, appointed by the Probate Court of the County of Hancock, Maine, on the 1st day of January, 1927.

21. **DEA. JAMES D. TREVOR**, administrator of the estate of the deceased, appointed by the Probate Court of the County of Hancock, Maine, on the 1st day of January, 1927.

22. **DEA. JAMES D. TREVOR**, administrator of the estate of the deceased, appointed by the Probate Court of the County of Hancock, Maine, on the 1st day of January, 1927.

23. **DEA. JAMES D. TREVOR**, administrator of the estate of the deceased, appointed by the Probate Court of the County of Hancock, Maine, on the 1st day of January, 1927.

24. **DEA. JAMES D. TREVOR**, administrator of the estate of the deceased, appointed by the Probate Court of the County of Hancock, Maine, on the 1st day of January, 1927.

25. **DEA. JAMES D. TREVOR**, administrator of the estate of the deceased, appointed by the Probate Court of the County of Hancock, Maine, on the 1st day of January, 1927.

26. **DEA. JAMES D. TREVOR**, administrator of the estate of the deceased, appointed by the Probate Court of the County of Hancock, Maine, on the 1st day of January, 1927.

27. **DEA. JAMES D. TREVOR**, administrator of the estate of the deceased, appointed by the Probate Court of the County of Hancock, Maine, on the 1st day of January, 1927.

28. **DEA. JAMES D. TREVOR**, administrator of the estate of the deceased, appointed by the Probate Court of the County of Hancock, Maine, on the 1st day of January, 1927.

29. **DEA. JAMES D. TREVOR**, administrator of the estate of the deceased, appointed by the Probate Court of the County of Hancock, Maine, on the 1st day of January, 1927.

30. **DEA. JAMES D. TREVOR**, administrator of the estate of the deceased, appointed by the Probate Court of the County of Hancock, Maine, on the 1st day of January, 1927.

31. **DEA. JAMES D. TREVOR**, administrator of the estate of the deceased, appointed by the Probate Court of the County of Hancock, Maine, on the 1st day of January, 1927.

32. **DEA. JAMES D. TREVOR**, administrator of the estate of the deceased, appointed by the Probate Court of the County of Hancock, Maine, on the 1st day of January, 1927.

33. **DEA. JAMES D. TREVOR**, administrator of the estate of the deceased, appointed by the Probate Court of the County of Hancock, Maine, on the 1st day of January, 1927.

34. **DEA. JAMES D. TREVOR**, administrator of the estate of the deceased, appointed by the Probate Court of the County of Hancock, Maine, on the 1st day of January, 1927.

35. **DEA. JAMES D. TREVOR**, administrator of the estate of the deceased, appointed by the Probate Court of the County of Hancock, Maine, on the 1st day of January, 1927.

36. **DEA. JAMES D. TREVOR**, administrator of the estate of the deceased, appointed by the Probate Court of the County of Hancock, Maine, on the 1st day of January, 1927.

37. **DEA. JAMES D. TREVOR**, administrator of the estate of the deceased, appointed by the Probate Court of the County of Hancock, Maine, on the 1st day of January, 1927.

38. **DEA. JAMES D. TREVOR**, administrator of the estate of the deceased, appointed by the Probate Court of the County of Hancock, Maine, on the 1st day of January, 1927.

39. **DEA. JAMES D. TREVOR**, administrator of the estate of the deceased, appointed by the Probate Court of the County of Hancock, Maine, on the 1st day of January, 1927.

40. **DEA. JAMES D. TREVOR**, administrator of the estate of the deceased, appointed by the Probate Court of the County of Hancock, Maine, on the 1st day of January, 1927.

41. **DEA. JAMES D. TREVOR**, administrator of the estate of the deceased, appointed by the Probate Court of the County of Hancock, Maine, on the 1st day of January, 1927.

42. **DEA. JAMES D. TREVOR**, administrator of the estate of the deceased, appointed by the Probate Court of the County of Hancock, Maine, on the 1st day of January, 1927.

43. **DEA. JAMES D. TREVOR**, administrator of the estate of the deceased, appointed by the Probate Court of the County of Hancock, Maine, on the 1st day of January, 1927.

44. **DEA. JAMES D. TREVOR**, administrator of the estate of the deceased, appointed by the Probate Court of the County of Hancock, Maine, on the 1st day of January, 1927.

45. **DEA. JAMES D. TREVOR**, administrator of the estate of the deceased, appointed by the Probate Court of the County of Hancock, Maine, on the 1st day of January, 1927.

46. **DEA. JAMES D. TREVOR**, administrator of the estate of the deceased, appointed by the Probate Court of the County of Hancock, Maine, on the 1st day of January, 1927.

47. **DEA. JAMES D. TREVOR**, administrator of the estate of the deceased, appointed by the Probate Court of the County of Hancock, Maine, on the 1st day of January, 1927.

48. **DEA. JAMES D. TREVOR**, administrator of the estate of the deceased, appointed by the Probate Court of the County of Hancock, Maine, on the 1st day of January, 1927.

49. **DEA. JAMES D. TREVOR**, administrator of the estate of the deceased, appointed by the Probate Court of the County of Hancock, Maine, on the 1st day of January, 1927.

50. **DEA. JAMES D. TREVOR**, administrator of the estate of the deceased, appointed by the Probate Court of the County of Hancock, Maine, on the 1st day of January, 1927.

51. **DEA. JAMES D. TREVOR**, administrator of the estate of the deceased, appointed by the Probate Court of the County of Hancock, Maine, on the 1st day of January, 1927.

52. **DEA. JAMES D. TREVOR**, administrator of the estate of the deceased, appointed by the Probate Court of the County of Hancock, Maine, on the 1st day of January, 1927.

53. **DEA. JAMES D. TREVOR**, administrator of the estate of the deceased, appointed by the Probate Court of the County of Hancock, Maine, on the 1st day of January, 1927.

54. **DEA. JAMES D. TREVOR**, administrator of the estate of the deceased, appointed by the Probate Court of the County of Hancock, Maine, on the 1st day of January, 1927.

55. **DEA. JAMES D. TREVOR**, administrator of the estate of the deceased, appointed by the Probate Court of the County of Hancock, Maine, on the 1st day of January, 1927.

56. **DEA. JAMES D. TREVOR**, administrator of the estate of the deceased, appointed by the Probate Court of the County of Hancock, Maine, on the 1st day of January, 1927.

57. **DEA. JAMES D. TREVOR**, administrator of the estate of the deceased, appointed by the Probate Court of the County of Hancock, Maine, on the 1st day of January, 1927.

58. **DEA. JAMES D. TREVOR**, administrator of the estate of the deceased, appointed by the Probate Court of the County of Hancock, Maine, on the 1st day of January, 1927.

59. **DEA. JAMES D. TREVOR**, administrator of the estate of the deceased, appointed by the Probate Court of the County of Hancock, Maine, on the 1st day of January, 1927.

60. **DEA. JAMES D. TREVOR**, administrator of the estate of the deceased, appointed by the Probate Court of the County of Hancock, Maine, on the 1st day of January, 1927.

61. **DEA. JAMES D. TREVOR**, administrator of the estate of the deceased, appointed by the Probate Court of the County of Hancock, Maine, on the 1st day of January, 1927.

62. **DEA. JAMES D. TREVOR**, administrator of the estate of the deceased, appointed by the Probate Court of the County of Hancock, Maine, on the 1st day of January, 1927.

63. **DEA. JAMES D. TREVOR**, administrator of the estate of the deceased, appointed by the Probate Court of the County of Hancock, Maine, on the 1st day of January, 1927.

64. **DEA. JAMES D. TREVOR**, administrator of the estate of the deceased, appointed by the Probate Court of the County of Hancock, Maine, on the 1st day of January, 1927.

65. **DEA. JAMES D. TREVOR**, administrator of the estate of the deceased, appointed by the Probate Court of the County of Hancock, Maine, on the 1st day of January, 1927.

66. **DEA. JAMES D. TREVOR**, administrator of the estate of the deceased, appointed by the Probate Court of the County of Hancock, Maine, on the 1st day of January, 1927.

67. **DEA. JAMES D. TREVOR**, administrator of the estate of the deceased, appointed by the Probate Court of the County of Hancock, Maine, on the 1st day of January, 1927.

68. **DEA. JAMES D. TREVOR**, administrator of the estate of the deceased, appointed by the Probate Court of the County of Hancock, Maine, on the 1st day of January, 1927.

69. **DEA. JAMES D. TREVOR**, administrator of the estate of the deceased, appointed by the Probate Court of the County of Hancock, Maine, on the 1st day of January, 1927.

70. **DEA. JAMES D. TREVOR**, administrator of the estate of the deceased, appointed by the Probate Court of the County of Hancock, Maine, on the 1st day of January, 1927.

71. **DEA. JAMES D. TREVOR**, administrator of the estate of the deceased, appointed by the Probate Court of the County of Hancock, Maine, on the 1st day of January, 1927.

72. **DEA. JAMES D. TREVOR**, administrator of the estate of the deceased, appointed by the Probate Court of the County of Hancock, Maine, on the 1st day of January, 1927.

73. **DEA. JAMES D. TREVOR**, administrator of the estate of the deceased, appointed by the Probate Court of the County of Hancock, Maine, on the 1st day of January, 1927.

74. **DEA. JAMES D. TREVOR**, administrator of the estate of the deceased, appointed by the Probate Court of the County of Hancock, Maine, on the 1st day of January, 1927.

75. **DEA. JAMES D. TREVOR**, administrator of the estate of the deceased, appointed by the Probate Court of the County of Hancock, Maine, on the 1st day of January, 1927.

76. **DEA. JAMES D. TREVOR**, administrator of the estate of the deceased, appointed by the Probate Court of the County of Hancock, Maine, on the 1st day of January, 1927.

77. **DEA. JAMES D. TREVOR**, administrator of the estate of the deceased, appointed by the Probate Court of the County of Hancock, Maine, on the 1st day of January, 1927.

78. **DEA. JAMES D. TREVOR**, administrator of the estate of the deceased, appointed by the Probate Court of the County of Hancock, Maine, on the 1st day of January, 1927.

79. **DEA. JAMES D. TREVOR**, administrator of the estate of the deceased, appointed by the Probate Court of the County of Hancock, Maine, on the 1st day of January, 1927.

80. **DEA. JAMES D. TREVOR**, administrator of the estate of the deceased, appointed by the Probate Court of the County of Hancock, Maine, on the 1st day of January, 1927.

81. **DEA. JAMES D. TREVOR**, administrator of the estate of the deceased, appointed by the Probate Court of the County of Hancock, Maine, on the 1st day of January, 1927.

82. **DEA. JAMES D. TREVOR**, administrator of the estate of the deceased, appointed by the Probate Court of the County of Hancock, Maine, on the 1st day of January, 1927.

83. **DEA. JAMES D. TREVOR**, administrator of the estate of the deceased, appointed by the Probate Court of the County of Hancock, Maine, on the 1st day of January, 1927.

84. **DEA. JAMES D. TREVOR**, administrator of the estate of the deceased, appointed by the Probate Court of the County of Hancock, Maine, on the 1st day of January, 1927.

85. **DEA. JAMES D. TREVOR**, administrator of the estate of the deceased, appointed by the Probate Court of the County of Hancock, Maine, on the 1st day of January, 1927.

86. **DEA. JAMES D. TREVOR**, administrator of the estate of the deceased, appointed by the Probate Court of the County of Hancock, Maine, on the 1st day of January, 1927.

87. **DEA. JAMES D. TREVOR**, administrator of the estate of the deceased, appointed by the Probate Court of the County of Hancock, Maine, on the 1st day of January, 1927.

88. **DEA. JAMES D. TREVOR**, administrator of the estate of the deceased, appointed by the Probate Court of the County of Hancock, Maine, on the 1st day of January, 1927.

89. **DEA. JAMES D. TREVOR**, administrator of the estate of the deceased, appointed by the Probate Court of the County of Hancock, Maine, on the 1st day of January, 1927.

90. **DEA. JAMES D. TREVOR**, administrator of the estate of the deceased, appointed by the Probate Court of the County of Hancock, Maine, on the 1st day of January, 1927.

91. **DEA. JAMES D. TREVOR**, administrator of the estate of the deceased, appointed by the Probate Court of the County of Hancock, Maine, on the 1st day of January, 1927.

92. **DEA. JAMES D. TREVOR**, administrator of the estate of the deceased, appointed by the Probate Court of the County of Hancock, Maine, on the 1st day of January, 1927.

93. **DEA. JAMES D. TREVOR**, administrator of the estate of the deceased, appointed by the Probate Court of the County of Hancock, Maine, on the 1st day of January, 1927.

94. **DEA. JAMES D. TREVOR**, administrator of the estate of the deceased, appointed by the Probate Court of the County of Hancock, Maine, on the 1st day of January, 1927.

95. **DEA. JAMES D. TREVOR**, administrator of the estate of the deceased, appointed by the Probate Court of the County of Hancock, Maine, on the 1st day of January, 1927.

96. **DEA. JAMES D. TREVOR**, administrator of the estate of the deceased, appointed by the Probate Court of the County of Hancock, Maine, on the 1st day of January, 1927.

97. **DEA. JAMES D. TREVOR**, administrator of the estate of the deceased, appointed by the Probate Court of the County of Hancock, Maine, on the 1st day of January, 1927.

98. **DEA. JAMES D. TREVOR**, administrator of the estate of the deceased, appointed by the Probate Court of the County of Hancock, Maine, on the 1st day of January, 1927.

99. **DEA. JAMES D. TREVOR**, administrator of the estate of the deceased, appointed by the Probate Court of the County of Hancock, Maine, on the 1st day of January, 1927.

100. **DEA. JAMES D. TREVOR**, administrator of the estate of the deceased, appointed by the Probate Court of the County of Hancock, Maine, on the 1st day of January, 1927.

1926, with age given at last day:

Arthur M. Jones, 65.
Mrs. Rufus Crawford, 59.
Willard D. Treworky of Surry, 71.
Mrs. Alice J. Murch, 65.
Mrs. Charles Hamilton, 73.
Albion H. Carlisle, 66.

Mrs. Melissa M. Humphrey, 75.
Howard W. Dunn, 73.
Robert B. Holmes, 68.
Mrs. Rosina Lindsey, 75.
Mrs. Arvilla James, 91.
Thomas E. Hale, 85.

Mrs. Maria E. Jordan, 77.
Mrs. Helen M. Fox, 73-74.
Mrs. Clara A. York, 92.
Mrs. Joseph Oakes, 71.
Hezekiah Davis, 72.
Mrs. Lydia G. Allen, 91.

Mrs. Eva E. Hamilton, 40.
Edward L. Webb, of Sullivan, 42.

David E. Robinson, 53.
Arthur W. Clement, 68.
Mrs. Lillian Stackpole, of New York, 75.
Isaac Emery, 89.
Mrs. Matilda A. Salisbury, 75.
Mrs. Louisa J. Moore, 84.
Benjamin B. Whitcomb, 52.

John W. Staples, 73.
Daughter of Mr. and Mrs. Ralph Dinsmore, of Franklin, 1 day.
Jesse T. Meader, 74.

James S. Butler, of Hancock, 81.

Mrs. Susan B. Googins, 62.
Mrs. Angie M. Closson, 43.
Milo Austin, 65-66.
Mrs. Emma S. Carter, 64.
Mrs. William Forsaith, 69.

James E. Anderson, 61.
Mrs. Samuel Chapman, 55.
Mrs. Lydia J. Gross, of Brooksville, 28.

William J. Crowell, 57.
Mrs. Minnie A. Hedeon, 63.
Mrs. Julia A. Card, 76.
Mrs. Henry A. Colpitts, 56.

Charles N. Whitney, 77.
Gilman W. Ray, 9.

Mrs. Addie Austin Mason, 76.
Mrs. Martha E. Royal, 74.
Mrs. Caroline M. Joy, 86.
Mrs. Theodore Donnell, 23.
Donald H. Grindle, 2.
Warren A. Murch, 74.
Laurel F. Poor, jr., 29.

Edgar W. Moor, 72.
Frank R. Hoyt, 82.
Mrs. Pamela C. Logsdon, 79.
Mrs. Richard E. Willey, 17.
Bion W. Cousins, 64.
Frank S. Crabtree, 61.
Mrs. Maude S. Meader, 40.

23 Mrs. Josephine A. Hutchings, 63.
27 Mrs. Martha E. Cousins, 77.
28 Mrs. Almene J. Cousins, 57.
The following Ellsworth people died away from home during the year:
Jan. 25, John E. Sawyer, at Bangor.
Jan. 26, Miss Marion Haynes, at Fairfield, 25.
March 14, Mrs. Elizabeth Southard, at Bangor, 83.
March 16, Joseph P. Southard, at Bangor, 84.
March 20, Asa M. Barron, at Bangor, 61.
April 9, Mrs. Lena A. Haskell, at Lewiston, 67.
April 12, Mark L. Milliken, at Bar Harbor, 84.
April 16, Mrs. Mark L. Milliken, at Bar Harbor, 87.
April 23, Miss Rose A. Clark, at Bangor, 66.
June 17, Mrs. Martha E. Ritchie, at Osborn, 30.
July 13, Mrs. Ida R. Grant, at Bangor, 63.
July 15, Mrs. Sara Lowell Foster, at Portland, 78.
Aug. 13, David Andrew Christie, at Lamolne, 3.
Aug. 19, Capt. Addison Maddox, at Norwood, Mass., 81.
Aug. 29, A. Melvin Franks, at Bangor, 79.
Sept. 5, Harry E. Latty, at New Bedford, Mass., 39.
Sept. 11, Mrs. Laura E. Phillip, at Bangor, 78.
Nov. 25, Miss Margaret Claire, at Bar Harbor, 11.

1927

1 Alfreda Buckminster
2 Roscoe T. Copeland
1 Mrs. Louise A. Hamon
3 Mrs. Annie Davis
3 Wilbur Hinckley
1 Mrs. Amanda A. Aichinridge
7 Charlotte Augusta Gron
5 Enoch Harriman
4 Joseph Mitchell
9 Mrs. John H. Macomber
11 Capt. Jonathan P. Langley
13 Mrs. Luinda Farrell
19 Albert Sargent
14 George P. Bellings
17 Mrs. Julia E. Conary
4 Sarah Parker
6 Mrs. Victoria F. Rand
16 Edgar Robbins
4 Mrs. Margaret Stanley
11 Frank W. Staples
9 Gilbert Wentworth
19 Mrs. Caroline S. Brewster
24 Mrs. Everett Brewer
23 Mrs. Sarah E. Dayle
25 Milton Moon
22 Mrs. Isaac A. Bridges
11 Mrs. Lenora C. Combs
25 Edmund A. Dockham
21 Mrs. Charles Grant
25 Walter Perkins
25 Ella M. Robertson
22 Mrs. George Butler
27 Mrs. Harriet Gron
27 Mrs. Nettie L. Hutchins
22 Clyde R. Oker
26 Mrs. Lydia Russell
28 Mrs. Ellen Staples
26 Mrs. Betsey Torrey

Deer Isle
Bangor
Bar Harbor
" 88 8 9
Brookport 65
Bluehill 67 8 3
Ellsworth 80
Orland 60 4 3
" 72 3 27
Bar Harbor 42 11 16
Ellsworth 62 3 9
" 81 8 25
" 82 3 1
" 80
Bar Harbor 71
Surry 55 2 2
Brookport 60
Winter Harbor 66 8 9
Sedgewick 84
Cranberry Isles
Brookport 73 2 18
Brookport 76
Bar Harbor 73 8 25
" 66
" 78
" 19
Brooklin 88 11 19
Castine 51 3 27
Sullivan 65 - 2
Township 10 44 7 13
Orland 3
Bluehill 2 10
Eastbrook 86
Brookport 59
Brookport 63 11 3
" 15 8 9
Sedgewick 63 10 22
Brooklin 66 1 1
Island Falls 86

NECROLOGY

DEATHS IN HANCOCK COUNTY DURING YEAR 1926.

Deaths in County and Ellsworth More than in Preceding Year— Old Age Record.

The American prints below a table showing the number of deaths occurring in Hancock county during the year 1926, compiled from returns made by the town clerks.

There were more deaths in the county last year than in 1925, which was the lowest, with one exception (1924) since 1896. The 1926 death rate is a little above the average. Compared with the preceding ten years, last year's record of 525 is 19.9 above the average, which is 514.1.

The following table shows the number of deaths and the old-age record of the county for the last year and the preceding ten years:

Year	Whole No.	Age 70-80	Age 80-90	Over 90
1916	551	138	78	18
1917	559	135	73	11
1918	624	118	71	6
1919	522	112	75	15
1920	472	110	78	10
1921	489	114	85	10
1922	501	125	81	14
1923	521	122	76	9
1924	443	118	60	13
1925	459	107	78	19
1926	525	198	83	12

The following is a record of deaths in Hancock county during the year 1926, by towns, with the record for the preceding year given for comparison. The returns as printed from week to week in The American have been verified by records returned at the close of the year by town clerks:

	1925	1926
Amherst	3	2
Aurora	6	2
Bar Harbor	51	71
Bluehill	30	37
Brooklin	17	15
Bucksport	49	31
Brooksville	14	17
Castine	12	12
Cranberry Isles	6	2
Dedham	1	1
Deer Isle	27	33
Eastbrook	2	1
Ellsworth	58	62
Franklin	15	15
Gouldsboro	14	15
Hancock	9	13
Lamoine	4	9
Mariaville	1	3
Mt. Desert	16	22
Orland	11	15
Otis	1	2
Penobscot	17	24
Sedgwick	13	12
Surry	4	8
Stonington	17	22
Sullivan	14	21
Sorrento	3	1
Southwest Harbor	10	8
Swan's Island	9	5
Tremont	9	16
Trenton	5	4
Verona	5	5
Waltham	1	4
Winter Harbor	3	6
No. 33 plantation	1	2
L. I. plantation	1	2
Osborn plantation	2	2
Township No. 8		1
Township No. 40		1
Township No. 3		1
	459	525

The above list does not include residents of the county dying at sea or away from home, but only deaths occurring in the town reporting.

Following is a list of nonagenarians who have died in Hancock county during the year, given in the order of their ages:

James Sadler, at Deer Isle, Feb. 9, aged 94 years, 3 months, 27 days.

William W. Grindle, at Stonington, June 28, aged 93 years, 10 days.

Mrs. Elizabeth S. Shaw, at Gouldsboro, Dec. 18, aged 92 years, 5 months, 16 days.

Dr. Charles W. Elliot, at Mt. Desert, Aug. 22, aged 92 years, 5 months, 2 days.

Mrs. Clara A. York, at Ellsworth, March 17, aged 92 years, 4 months, 7 days.

Mrs. Orilla E. Bennett, at Verona, Jan. 21, aged 92 years, 25 days.

Mrs. Arvilla James, at Ellsworth, Feb. 17, aged 91 years, 11 months, 20 days.

Mrs. Mary H. Hatch, at Castine, Nov. 25, aged 91 years, 8 months, 18 days.

Miss Mary A. Carroll, at Indian Point, Nov. 29, aged 91 years, 6 months, 22 days.

Mrs. Jane M. Grindle, at Lamoine, Sept. 8, aged 91 years, 4 months, 5 days.

Mrs. Lydia G. Allen, at Ellsworth, March 17, aged 91 years, 4 months, 4 days.

Theodore B. Johnson, at Sullivan, Jan. 23, aged 90 years, 6 months, 9 days.

Joseph Harvey, died at Winter Harbor, age unknown, but believed to be over ninety.

DEATHS IN ELLSWORTH.

The total number of deaths in Ellsworth in 1926, was 62, which is 4 more than in the preceding year. The number of deaths in 1926 was 3.3 below the average of the preceding ten years, which is 65.3.

The following table shows the number of deaths in Ellsworth for the past eleven years.

Year	Whole No.	Age 70-80	Age 80-90	Over 90
1916	60	18	12	3
1917	72	19	11	1
1918	97	22	10	0
1919	61	18	3	2
1920	63	16	7	2
1921	61	21	13	2
1922	57	15	9	1
1923	75	13	7	0
1924	49	9	8	2
1925	58	20	6	1
1926	62	21	6	3

Following is a complete list of deaths occurring in Ellsworth dur-

ing 1926, with age given at last birthday:

Jan.
7 Arthur M Jones, 65.
15 Mrs. Rufus Crawford, 59.
18 Willard D. Treworgy of Surry 71.
20 Mrs. Alice J. Murch, 65.
23 Mrs. Charles Hamilton, 73.
31 Albion H. Carlisle, 66.
Feb.
7 Mrs. Melissa M. Humphrey, 75
8 Howard W. Dunn, 73.
14 Robert B. Holmes, 68.
16 Mrs. Rosina Lindsey, 75.
17 Mrs. Arvilla James, 91.
25 Thomas E. Hale, 85.
March
2 Mrs. Maria E. Jordan, 77.
7 Mrs. Helen M. Fox, 73-74.
17 Mrs. Clara A. York, 92.
20 Mrs. Josph Oakes, 71.
26 Hezekiah Davis, 72.
26 Mrs. Lydia G. Allen, 91.
April
13 Mrs. Eva E. Hamilton, 40.
25 Edward L. Webb, of Sullivan, 42.
May
6 David E. Robinson, 53.
7 Arthur W. Clement, 68.
7 Mrs. Lillian Stackpole, of New port, 75.
10 Isaac Emery, 89.
16 Mrs. Matilda A. Salisbury, 75
28 Mrs. Louisa J. Moore, 84.
29 Benjamin B. Whitcomb, 52.
June
1 John W. Staples, 73.
2 Daughter of Mr. and Mrs Ralph Dinsmore, of Frank lin, 1 day.
9 Jesse T. Meader, 74.
July
20 James S. Butler, of Hancock, 81.
22 Mrs. Susan B. Googins, 62.
22 Mrs. Angie M. Closson, 43.
28 Milo Austin, 65-66.
27 Mrs. Emma S. Carter, 64.
27 Mrs. William Forsaith, 69.
August
13 James E. Anderson, 61.
18 Mrs. Samuel Chapman, 55.
31 Mrs. Lydia J. Gross, of Brooks- ville, 28.
Sept.
2 William J. Crowell, 57.
3 Mrs. Minnie A. Hedeon, 63.
8 Mrs. Julia A. Card, 76.
13 Mrs. Henry A. Colpitts, 56.
Oct.
16 Charles N. Whitney, 77.
26 Gilman W. Ray, 9.
Nov.
6 Mrs. Addie Austin Mason, 76.
12 Mrs. Martha E. Royal, 74.
12 Mrs. Caroline M. Joy, 86.
16 Mrs. Theodore Donnell, 23.
21 Donald H. Grindle, 2.
26 Warren A. Murch, 74.
26 Laurel F. Poor, jr., 29.
Dec.
10 Edgar W. Moor, 72.
10 Frank R. Hoyt, 82.
12 Mrs. Pamela C. Logsdon, 79.
18 Mrs. Richard E. Willey, 17.
17 Bion W. Cousins, 64.
19 Frank S. Crabtree, 61.
20 Mrs. Maude S. Meader, 40.

23 Mrs. Josephine A. Hutchings, 63.
27 Mrs. Martha E. Cousins, 77.
28 Mrs. Almena J. Cousins, 57.
The following Ellsworth people died away from home during the year:
Jan. 25, John E. Sawyer, at Bangor.
Jan. 26, Miss Marion Haynes, at Fairfield, 25.
March 14, Mrs. Elizabeth Southard, at Bangor, 83.
March 16, Joseph P. Southard, at Bangor, 84.
March 20, Asa M. Barron, at Ban- gor, 61.
April 9, Mrs. Lena A. Haskell, at Lewiston, 67.
April 12, Mark L. Milliken, at Bar Harbor, 84.
April 16, Mrs. Mark L. Milliken, at Bar Harbor, 87.
April 23, Miss Rose A. Clark, at Ban- gor, 66.
June 17, Mrs. Martha E. Ritchie, at Osborn, 30.
July 13, Mrs. Ida R. Grant, at Ban- gor, 63.
July 15, Mrs. Sara Lowell Foster, at Portland, 78.
Aug. 13, David Andrew Christie, at Lamoine, 3.
Aug. 19, Capt. Addison Maddox, at Norwood, Mass., 81.
Aug. 29, A. Melvin Franks, at Ban- gor, 79.
Sept. 5, Harry E. Latty, at New Bed- ford, Mass., 39.
Sept. 11, Mrs. Laura E. Phillips, at Bangor, 78.
Nov. 25, Miss Margaret Claire Page, at Bar Harbor, 11.

1927

Jan 27	Ernest A. Carter, jr	Ellsworth	15	11	15
" 30	Mrs Mary D Wood	"	86	10	18
" 31	Walter J. Clark, sr.	"	79	10	9
31	Mrs Nellie H Carter	Sedgewick	34	6	14
31	Alouze Fifield	Stonington	76	1	1
29	Mrs Hannah Suminsky	Bar Harbor	77		
Feb 7	George A Martin	Hancock	67	9	23
2	Reuben O'Reilly	Winter Harbor	44		
4	Mrs Susan M. Thurson	Stonington	67	3	16
3	Mrs Nancy Parker	Bluehill	91	6	3
7	Maynard W Paine	Bar Harbor	62	10	
11	James J. Perkins	Castine	80	2	4
14	Mrs Emily F. Whedd	Pembroke	78	10	29
22	Walter F. Curtis	Buckport	47		
22	Emeline McKay	"	72	-	17
22	Edward McShire	Orland	infant		
18	Mrs Elizabeth J. Osgood	Bluehill	92	1	24
6	Mrs F. Adele Wescott	Castine	76	6	24
12	Frank C. Moore	Ellsworth	5	-	7
20	Henry L. Haskell	"	31	2	19
24	Mrs Fannie J. Davis	Buckport	80		
25	Augustus B. Davis	Aurora	67		
23	Mrs Ida May Fernald	Gouldsboro	67	3	
21	Mrs Martha Faison	Bar Harbor	89	3	
14	Edward F. Hatch	Castine	75	-	23
19	Mrs Susan Hutchinson	Deer Isle	76	6	21
4	Myrtle Irene Joyce	Treventon	3	7	4
25	Edgar Trask	Sun's Island	69	3	6
23	George Wescott	Portland	80		
March 1	Thomas A Hall	Waltham	74	5	3
2	Fred Godale	Sullivan	52		
6	Mrs Allan Mc Isaac	Buckport	59		
6	Wm H. Ober	Trenton	86	1	4
7	Charles S. Smith	Bar Harbor	80		
5	Miss Helen E. Bousey	Ellsworth	51	11	20
6	Roscoe G. Taylor	"	87	6	4
13	Mrs Laura A. Austin	Lamoine	90	8	16
13	Mrs Dora Carter	Mt Desert	64	11	6

1927

Mar 9	Mrs Hannah M. Douglass	Brooksville	85	11	18
" 11	Mrs Ansel B. Leland	Bar Harbor	65		
7	Mrs Emily Warren	"	71		
Feb 26	Adelbert Searey	Brooklin	78	10	
March 10	Owen R. Soper	Orland	62		
9	Wm W. Stevens	Brooksville	65	11	18
12	Chas P. Tapley	"	78	4	16
12	Mrs Paul Wardwell	Castine	23	4	2
12	Mrs Philena Bray	Mt Desert	84		
17	Mrs Mary Coolidge	Lamoine	88	9	16
15	Mrs Frank Cunningham	Bar Harbor	59	8	9
16	Louis B. Tuttle	Buckport	86	7	
21	Mrs Augusta M. Young	Hancock	91	9	6
19	Mrs Russell Gray	Brooksville	47		
17	Mrs Sadie J. Moore	Ellsworth	56	11	25
22	Frank Wentworth	"	82	11	29
29	Mrs Nettie C. Bracey	Bar Harbor	36	6	11
24	Clyde W. Fenton	Mt Desert	32		
19	Mrs Romana T. Gray	Brooksville	47	7	15
24	Mrs Eliza O'Brien	Verona	79		
22	John M. Williams	Gouldsboro	89	1	28
30	Mrs Mary M. Conary	Bluehill	62	10	26
April 1	Mrs Charles H. Wood	Bar Harbor			
4	Mrs Oscar Ware	Orland	36	7	7
2	Mrs Abbie Roper	Brooksville	74	10	16
4	Mrs Mary E. Milliken	Hancock	90	2	
2	Miss Lucy H. Jones	Brooksville	82	7	15
2	William Ferris	Buckport	80		
2	Wm A. Davis	Surry	69		
2	George M. Cunningham	Ellsworth	64		
2	Mrs Mary E. Bracey	"	49	11	8
8	Daniel Dunton	"	86		
9	Leroy Harmon	"	-	-	7
2	Mrs Flora W. Coombs	Winter Harbor	77	1	9
6	George A. Frost	Marianville	82	-	17
4	Luther W. Gray	Sedgewick	68	11	3
11	Alec J. Grant	Bar Harbor	75		
1	Mrs Nellie P. Jenkins	Deer Isle	70		

1927

April 11	Mrs Caroline H. Lenn	Brookport	87		
5	Chas A Stubbs	"	80	9	29
8	Mildred A Harwood	Tremont	90	10	10
6	Lorena Linscott	Hancock	83		
7	Mrs Eliza Scott	Franklin	82		
8	Mrs Ernest Williams	Swallow	34	11	
17	Chas M. Montgomery	Brookport	72	8	
18	Mrs C. L. McFarland	Tremont			
14	Mrs Harriet C. Silby	Ellsworth	69	10	9
19	Mrs Ann Carroll	"	83	9	22
19	Henry E. Starkey	"	61	9	11
21	Mrs Carrie Augusta Stevens	"	84	4	21
23	Mrs Charles W. Hodgkins	"	67	10	
12	George W. Abbott	Bluehill	68	10	8
26	George P. Conner	Pennobscot	75	5	3
21	Mrs Alice J. Gibbs	Orland	55	5	9
22	Capt Wm F. Grant	Hancock	86	2	22
23	Emery H. Herrick	Brooksville	78	10	29
23	Louis Leach	Swry	3	2	14
15	Mrs Cora J. Weeks	Castine	66	4	3
26	Mrs Julia A. Farham	Brooksville	90	4	13
27	Mrs Ella A. Joy	Touldabro	66	10	26
24	Austin Tracy	"	71	10	8
27	Mrs Abbie F. Stones	Bluehill	81	1	23
24	Jessie Stinson	Stonington	65	11	19
13	Mrs Mary H. Stanley	Mt Desert	83		
27	Mrs Maria L. Emery	Ellsworth	83	11	6
30	George A. Martin	Wells	71	-	25
May 1	W. J. Evans	Bar Harbor			
3	William A. Walker	Castine	62		
7	Capt Enoch Bulger	Cranberry Isles	77		
8	Mrs J. Victoria Butler	Hancock	86	-	19
6	Mrs Edw. C. Wraun	"	52	8	26
Apr 26	Mrs Amanda Dodge	Brooklin	78	7	10
May 3	Mrs Linda Falvey Lonsely	Tremont	64		
4	Gregory C. Posler	Stonington	87	3	4
4	Lord D. Tyler	Brooklin	2	7	24
28	June Marguerite Milliken	Ellsworth	3	10	

1927

May 10	Fred Jones	Ellsworth	67	4	7
"	Mrs Josephine Garland	"	35	4	9
4	Wilbur L. Gray	Pennobscot	69	2	16
10	Mrs Mary D. Meservey	Bluehill	86	9	3
18	Capt Wm H. Bulger	Cranberry Isles	79	10	28
18	Mrs Aulick Palmer	Bar Harbor	79		
23	Mrs Edw. F. Ober	"	55	6	26
25	Sterling K. Barbour	Stonington	57	9	7
25	Cal. James E. Foster	Bar Harbor	81	5	
28	Mrs Helen Darr	Hancock	40	6	
30	Mrs Dencie James	Mt Desert	68	10	12
June 1	Mrs Alice G. Finn	Ellsworth	63	5	
May 28	Flora A. Bowden	Pennobscot	67	11	8
28	Mrs Phebe M. Snowman	"	89	9	3
31	Elbridge W. Perkins	Franklin	57	8	17
27	Heber G. Sawyer	Tremont	55	7	22
31	Mrs Carrie B. Tracy	Stonington	32	3	29
June 7	Dennis Swager	Brookport	89		
" 4	Mrs Lissie Parroy	Tremont	63 7	22	
9	Mrs Arvilla C. Bunker	Swallow	65	11	19
6	Daniel H. Eaton	Sealquich	82	8	2
May 28	B. V. Grant	Bar Harbor			
31	Mrs Lucinda Harvey Heath	Brookport	83		
June 13	Wm E. Whitney	"	60		
12	Mrs Gusto R. Hodges	Bluehill	33	9	7
12	Mrs Flora A. Tufts	"	72	7	28
7	Capt Lester E. Fray	Mt Desert	67	7	4
12	Nepsabeth Derrens	Verona	86		
8	Wm S. Trask	Tremont	54	2	2
5	Artus Varman	Mt Desert	33	11	22
15	Harold B. Audenon	Verona	-	11	-
16	Mrs S. Scott Estey	Ellsworth	55	-	5
20	Mrs Clarence McKay	Bar Harbor	40		
16	Samuel Stinson	Swain Island	65		
25	Samuel E. Hall	Brookport	83		
22	Fenelon B. Higgins	Mt Desert	68	1	24
21	Henry S. Jones	Pennobscot	80	2	23
24	Z. Forester Staples	"	77	2	14

1927

June 13	Mrs Hattie Springer	Franklin	71	6	12
" 28	Charles A. Quinn	Ellsworth	73	1	15
" 25	Franklin S. Duleiver	Southwest Harbor	72	2	12
July 1	Austin M. Foster	Ellsworth	70	1	7
2	George A. Wardwell	Buckport	66		
2	Mrs. Phebe B. Thurston	Stonington	74	6	19
2	Mrs Emma F. Shuff	Bart Harbor	72	4	10
2	Mrs Mary S. Hunt	L. I. Plantation			
2	Mrs Catherine O. Orr	Franklin	70	8	2
14	Daniel P. Judge	Dedham	53		
12	Marietta Y. Knight	Stonington	67	10	19
17	Frederick P. Steuway	Mt Desert	68		
15	Mrs Hannah Woodbury	Tremont	101	2	6
19	Clarence T. Moon	Bluehill	34	9	
18	Wilbur C. Wallace	Lamoine	62	5	28
18	Mrs Lizzie E. Pourroy	Franklin	41	2	12
19	Warren T. Beniker of Franklin	Ellsworth	46		
13	Helen Carter	Pennsant	6		
26	Walter Hadlock	Cranberry Isles	57	3	15
25	James W. Foss	Gouldsboro	65	3	23
24	Ephraim B. Grant	Stonington	83	-	2
31	Dr. George B. Noyes	"	90	3	25
28	Mrs Wesley Herbrick	Lamoine	35		
28	Mrs Susan A. Nowell	Bart Harbor	85		
27	Wm Henry Higgins	Ellsworth	72	4	
30	Capt James T. Farwell	"	84	10	22
Aug 1	Mrs Lucretia T. Marks	Tremont	84	11	
1	Mrs Mary C. McCorkle	Bluehill	69		
4	Samuel H. Woodcock	Stonington	70	2	
5	Mrs Lucy F. Griffin	Southwest Harbor	69	5	2
7	Robert E. Davis	Plantation 21	68	4	25
8	Mrs Mary E. Black	Brookville	58	3	7
14	Mrs J. Nelson Stratton	Hancock	77	5	24
14	Prof Bertram B. Boltwood	"	57		
14	Mrs Mary Linn	Orland	66		
11	Mrs Fred Perkins	Dedham	42		
12	Benjamin W. Wason	Orland	69	1	7
13	Herbert Sprague	Winter Harbor	33	6	21

1927

Aug 18	George Eaton	Stonington	74	-	3
21	William Lee	Bart Harbor Stonington	90	1	11
26	Dorothy Carter	Stonington	3	2	9
15	Mrs Amanda Coombs	Bart Harbor	68	10	23
27	Jeremiah Greenlaw	Stonington	85	9	12
27	Mrs Caroline M. Hambleton	"	89	6	23
19	Miss Annie E. Ray	Gouldsboro	19	10	27
16	Mrs Della Tracy	"	43	10	20
Sept 31	David Salisbury	Otis	85		
1	Howard C. Springer	Franklin	41	8	9
2	Mrs Alice Berner	Lamoine	73	11	22
10	Warren P. Ames	Buckport	72	7	
10	George Austin	Tremont	74		
10	Mrs Robert E. Stanley	Bart Harbor	56		
13	Mrs Galdia Sullivan	"	40	4	19
17	Mrs John J. Halder	Lamoine	60	9	16
16	Lewis Sylvester	Buckport	82	10	
15	Paul Walton	Stonington	78	11	17
20	Mrs. H. Dexter Ewen	Buckport	82		
26	Charles C. Ladd	Bart Harbor	66	7	
18	Mrs Nellie M. Newman	Southwest Harbor	54	10	18
23	Mrs Nellie E. Searey	Gouldsboro	82	8	
23	Edwin M. Moore, Jr.	Ellsworth	70	1	3
28	William J. Brewster	Buckport	65	1	21
25	John Somes Grant	Bart Harbor	4	6	
18	Mrs Frances R. Leighton	Sullivan	61	8	17
29	J. A. C. Palmer	Bart Harbor	43		
Oct 2	Harry W. Gray	Franklin	59	9	
10	Mrs Flora E. Gray	Tremont	74		
7	Mrs Sarah Springer Harbaugh	Bluehill	71	1	20
8	Mrs John Hodgkins	Lamoine	60	3	4
9	W. E. Peach	Bart Harbor	71		
3	James Stockbridge	Swain Island	77	11	24
15	Bertrand E. Clark	Bart Harbor	62		
17	Samuel J. Clement	"	79		
18	Daniel McKay	Hancock	73	5	
18	Miss Sophie Hamner	Tremont	84		
12	Mrs George H. Jewett	Buckport	30		

1927

Oct 14	Lerna S Haskelle	Surry	83	1	7
17	William W. Tibbets	Ats	80	7	
15	Julian A Moore	Sedgwick	77	2	5
18	Louville P. McGowan	Ellsworth	53		
19	Mrs Henry Gately		69	11	26
18	Thomas Fennell	Mt Desert Winter Harbor	84		
19	Mrs Raymond St. Peter	Brookport	22		
20	Loring R. Richardson	Mt Desert	75		
13	A Emery Smith	Trumont	75	10	16
31	Clark C. Clemmons	Sullivan	2	9	
26	John P. Gray	Brookport	56	-	27
31	^{Mrs.} Susan E. Staples	Surry	75	8	
26	Mrs Nancy E. Jordan	Ellsworth	71	9	17
28	Fred Blum	Dedham	49	5	16
Nov 1	Mrs Angie W. Whittier	"	88	6	19
Oct 22	Fred G. Dornell	Franklin	66	10	17
30	Arthur N. Doris	Sedgwick	37	8	17
Nov 8	Mrs Mary E. Smith	Brookport	68		
8	Dr. Victor Jones	No 33 Plant.	74		
2	Mrs Ella Robertson	Ellsworth	67	6	13
7	Mrs Eliza Pickford	Winter Harbor	60		
10	Everett Chandler	Brooklin	75	7	24
9	Mrs Annabel H. Reed	Mt Desert	65		
11	Fred P. Winslow	"	72		
6	Mrs Annie M. Robbins	Stonington	59	7	12
11	Ernie C. Stinson	"	37	9	26
15	Edwin E. Swett	Surry	70		
17	Nail F. Dow	Brookville	65	5	23
17	Henry J. Bragdon	Bar Harbor	73		
6	Iona Freeman	"	6	-	-
10	James Walport	"			
13	John Weed	"	62		
21	Lucy J. Soper	Brookport	71		
14	Mrs Cora E. Stone	Sorrento	70	4	11
17	Lussie Lena Graves	Lanoue	-	5	21
17	Welma L. Saunders	Bluehill	12	2	10
20	Mrs Elva M. Maddocks	"	72	1	17
23	Mrs Alice O. Martin	Hancock	66		

1927

Nov 17	William A. Pence	Ellsworth	66		
30	Edward M. Stone	"	77		
2	Watson A. Gray	Orland	66	2	18
22	Mrs Mary Kingsley	Gouldsboro	56	9	4
21	Mrs Lucy J. Soper	Orland	71	4	18
25	Willet Johnson	Sullivan	67	5	
30	Mrs Sarah P. Cairn	Pensacot	82	5	13
27	Mrs Sarah E. Freethy	Brooklin	76	1	1
Dec 4	Horace H. Lisscomb	Bar Harbor	69	7	20
" 4	August Holz	Bangor	71	1	21
Nov 23	Jennie L. Young	Ellsworth	-	-	1
Dec 6	Maris Pickford	Winter Harbor	infant		
9	Mrs Herbert Gerrish	"	54	6	9
10	Roger Drilley	"	13		
12	Mrs Mary H. McFarland	Trenton	77	4	11
8	Delmont L. Perry	Sorrento	50	5	24
10	John William Forsyth	Ellsworth	75	8	9
14	Mrs. L. Carroll Brown	"	25	7	19
18	Mrs Maudie Banks	Bluehill	70	10	3
17	J. H. Branscom	Mt Desert	65		
12	Mrs Georgia Gray	Sedgwick	65	9	7
15	Mrs Willmaetta Hodgkins	Lanoue	65	7	16
15	Mrs Clara Wyman	Bar Harbor	78		
21	Bertha M. Bridges	Pensacot	-	4	1
19	Mrs Audelia S. Jones	"	73	5	7
17	Mrs Dora Jordan	Bar Harbor	68		
23	Frank Frost	Nanauell	71	10	5
29	Mrs Margaret H. Clark	Ellsworth	81	7	1
24	Mrs Nancy A. Harney	Winter Harbor	91		
25	Mrs Edgar Wallis	Bar Harbor	58		
16	Bar Harbor				

1928

Jan 1	Roland B. Austin	48	2	28
1	Mrs. Nathan Zimman	35		
1	Mrs. Ann M. Shering	50	4	28
8	Mrs. H. C. C. C. C.			
5	Harry T. T. T.			
6	Mrs. Martha M. M.	72	-	14
1	Deer E. E. E.	43		
6	Mrs. Mary J. J.	73	11	9
8	Mrs. Anna A. A.	46	8	23
4	Joseph W. W.	76		
9	Alfred J. J.	86		
13	Mrs. Melvina P. P.	90		
11	Mrs. Adie L. L.	69	1	
6	Mrs. W. W. W.	68		
23	Charles F. F.	61	8	22
11	Charles F. F.	83	5	28
16	Mrs. C. C. C.	96	9	
17	Alfred A. A.	59	10	8
18	Mrs. David D. D.	51	8	21
19	Mrs. Ida R. R.	64	7	7
31	William A. A.	64	7	29
25	Mrs. B. B. B.	53	6	1
23	Mrs. A. A. A.	73	5	24
21	Edward E. E.	77		
1	Frederick F. F.	80	2	2
28	Mrs. Mary G. G.	45	11	18
26	Mrs. Nancy F. F.	84	*	11
30	Mrs. Elizabeth R. R.	71	11	11
3	Charles H. H.	85	6	14
5	Walter H. H.	51		
4	Charles H. H.	83		
13	Charles H. H.	69	9	21
11	Charles H. H.	86		
9	Samuel O. O.	85	2	15
12	Walter H. H.	54	2	10
10	Ernest B. B.	65		
5	Alfred H. H.	69	9	9
8	Dr. W. S. S.	70		

EDNESDAY, JAN 28

Number of deaths in past eleven years to

Whole No.	70-80	Over 80
Age	72	90
1927	19	10
1926	22	16
1925	18	13
1924	21	15
1923	22	16
1922	21	15
1921	20	14
1920	19	13
1919	18	12
1918	17	11
1917	16	10
1916	15	9
1915	14	8
1914	13	7
1913	12	6
1912	11	5
1911	10	4
1910	9	3
1909	8	2
1908	7	1
1907	6	0
1906	5	0
1905	4	0
1904	3	0
1903	2	0
1902	1	0
1901	0	0
1900	0	0

Following is a complete list of deaths occurring in Ellsworth, with age in given order.

27	47	8
26	62	21
25	58	20
24	49	9
23	75	13
22	57	15
21	61	21
20	63	16
19	61	18
18	97	22
17	72	19
16	70	80
15	70	80

Deaths occurring in Ellsworth, with age in given order.

27	47	8
26	62	21
25	58	20
24	49	9
23	75	13
22	57	15
21	61	21
20	63	16
19	61	18
18	97	22
17	72	19
16	70	80
15	70	80

Deaths occurring in Ellsworth, with age in given order.

27	47	8
26	62	21
25	58	20
24	49	9
23	75	13
22	57	15
21	61	21
20	63	16
19	61	18
18	97	22
17	72	19
16	70	80
15	70	80

Deaths occurring in Ellsworth, with age in given order.

27	47	8
26	62	21
25	58	20
24	49	9
23	75	13
22	57	15
21	61	21
20	63	16
19	61	18
18	97	22
17	72	19
16	70	80
15	70	80

Deaths occurring in Ellsworth, with age in given order.

27	47	8
26	62	21
25	58	20
24	49	9
23	75	13
22	57	15
21	61	21
20	63	16
19	61	18
18	97	22
17	72	19
16	70	80
15	70	80

Deaths occurring in Ellsworth, with age in given order.

27	47	8
26	62	21
25	58	20
24	49	9
23	75	13
22	57	15
21	61	21
20	63	16
19	61	18
18	97	22
17	72	19
16	70	80
15	70	80

Deaths occurring in Ellsworth, with age in given order.

27	47	8
26	62	21
25	58	20
24	49	9
23	75	13
22	57	15
21	61	21
20	63	16
19	61	18
18	97	22
17	72	19
16	70	80
15	70	80

Deaths occurring in Ellsworth, with age in given order.

27	47	8
26	62	21
25	58	20
24	49	9
23	75	13
22	57	15
21	61	21
20	63	16
19	61	18
18	97	22
17	72	19
16	70	80
15	70	80

Deaths occurring in Ellsworth, with age in given order.

27	47	8
26	62	21
25	58	20
24	49	9
23	75	13
22	57	15
21	61	21
20	63	16
19	61	18
18	97	22
17	72	19
16	70	80
15	70	80

Deaths occurring in Ellsworth, with age in given order.

27	47	8
26	62	21
25	58	20
24	49	9
23	75	13
22	57	15
21	61	21
20	63	16
19	61	18
18	97	22
17	72	19
16	70	80
15	70	80

Deaths occurring in Ellsworth, with age in given order.

27	47	8
26	62	21
25	58	20
24	49	9
23	75	13
22	57	15
21	61	21
20	63	16
19	61	18
18	97	22
17	72	19
16	70	80
15	70	80

Deaths occurring in Ellsworth, with age in given order.

27	47	8
26	62	21
25	58	20
24	49	9
23	75	13
22	57	15
21	61	21
20	63	16
19	61	18
18	97	22
17	72	19
16	70	80
15	70	80

Deaths occurring in Ellsworth, with age in given order.

27	47	8
26	62	21
25	58	20
24	49	9
23	75	13
22	57	15
21	61	21
20	63	16
19	61	18
18	97	22
17	72	19
16	70	80
15	70	80

Deaths occurring in Ellsworth, with age in given order.

27	47	8
26	62	21
25	58	20
24	49	9
23	75	13
22	57	15
21	61	21
20	63	16
19	61	18
18	97	22
17	72	19
16	70	80
15	70	80

Deaths occurring in Ellsworth, with age in given order.

27	47	8
26	62	21
25	58	20
24	49	9
23	75	13
22	57	15
21	61	21
20	63	16
19	61	18
18	97	22
17	72	19
16	70	80
15	70	80

Deaths occurring in Ellsworth, with age in given order.

27	47	8
26	62	21
25	58	20
24	49	9
23	75	13
22	57	15
21	61	21
20	63	16
19	61	18
18	97	22
17	72	19
16	70	80
15	70	80

Deaths occurring in Ellsworth, with age in given order.

27	47	8
26	62	21
25	58	20
24	49	9
23	75	13
22	57	15
21	61	21
20	63	16
19	61	18
18	97	22
17	72	19
16	70	80
15	70	80

Deaths occurring in Ellsworth, with age in given order.

27	47	8
26	62	21
25	58	20
24	49	9
23	75	13
22	57	15
21	61	21
20	63	16
19	61	18
18	97	22
17	72	19
16	70	80
15	70	80

Deaths occurring in Ellsworth, with age in given order.

27	47	8
26	62	21
25	58	20
24	49	9
23	75	13
22	57	15
21	61	21
20	63	16
19	61	18
18	97	22
17	72	19
16	70	80
15	70	80

Deaths occurring in Ellsworth, with age in given order.

27	47	8
26	62	21
25	58	20
24	49	9
23	75	13
22	57	15
21	61	21
20	63	16
19	61	18
18	97	22
17	72	19
16	70	80
15	70	80

Deaths occurring in Ellsworth, with age in given order.

27	47	8
26	62	21
25	58	20
24	49	9
23	75	13
22	57	15
21	61	21
20	63	16
19	61	18
18	97	22
17	72	19
16	70	80
15	70	80

Deaths occurring in Ellsworth, with age in given order.

27	47	8
26	62	21
25	58	20
24	49	9
23	75	13
22	57	15
21	61	21
20	63	16
19	61	18
18	97	22
17	72	19
16	70	80
15	70	80

Deaths occurring in Ellsworth, with age in given order.

27	47	8
26	62	21
25	58	20
24	49	9
23	75	13
22	57	15
21	61	21
20	63	16
19	61	18
18	97	22
17	72	19
16	70	80
15	70	80

Deaths occurring in Ellsworth, with age in given order.

27	47	8
26	62	21
25	58	20
24	49	9
23	75	13
22	57	15
21	61	21
20	63	16
19	61	18
18	97	22
17	72	19
16	70	80
15	70	80

Deaths occurring in Ellsworth, with age in given order.

27	47	8
26	62	21
25	58	20
24	49	9
23	75	13
22	57	15
21	61	21
20	63	16
19	61	18
18	97	22
17	72	19
16	70	80
15	70	80

Deaths occurring in Ellsworth, with age in given order.

27	47	8
26	62	21
25	58	20
24	49	9
23	75	13
22	57	15
21	61	21
20	63	16
19	61	18
18	97	22
17	72	19
16	70	80
15	70	80

Deaths occurring in Ellsworth, with age in given order.

27	47	8
26	62	21
25	58	20
24	49	9
23	75	13
22	57	15
21	61	21
20	63	16
19	61	18
18	97	22
17	72	19
16	70	80
15	70	80

Deaths occurring in Ellsworth, with age in given order.

27	47	8
26	62	21
25	58	20
24	49	9
23	75	13
22	57	15
21	61	21
20	63	16
19	61	18
18	97	22
17	72	19
16	70	80
15	70	80

Deaths occurring in Ellsworth, with age in given order.

27	47	8
26	62	21
25	58	20
24	49	9
23	75	13
22	57	15
21	61	21
20	63	16
19	61	18
18	97	22
17	72	19
16	70	80
15	70	80

Deaths occurring in Ellsworth, with age in given order.

27	47	8
----	----	---

NECROLOGY

DEATHS IN HANCOCK COUNTY DURING YEAR 1927.

Deaths in County and Ellsworth Less than in Preceding Year—Old Age Record.

The American prints below a table showing the number of deaths occurring in Hancock county during the year 1927, compiled from returns made by the town clerks.

There were fewer deaths in the county last year than in 1926. The 1927 death rate is a little below the average. Compared with the preceding ten years, last year's record of 489 is 22.5 below the average, which is 511.5.

The following table shows the number of deaths and the old-age record of the county for the last year and the preceding ten years:

Year	Whole No.	Age 70-80	Age 80-90	Over 90
1917	559	135	73	11
1918	624	118	71	6
1919	522	112	75	15
1920	472	110	78	10
1921	489	114	85	10
1922	501	125	81	14
1923	521	122	76	9
1924	443	118	60	13
1925	459	107	78	19
1926	525	198	83	12
1927	489	110	79	17

The following is a record of deaths in Hancock county during the year 1927, by towns, with the record for the preceding year given for comparison. The returns as printed from week to week in The American have been verified by records returned at the close of the year by town clerks:

	1926	1927
Amherst	2	0
Aurora	2	1
Bar Harbor	71	67
Bluehill	37	23
Brooklin	15	9
Bucksport	31	45
Brooksville	17	11
Castine	12	9
Cranberry Isles	2	7
Dedham	1	3
Deer Isle	33	31
Eastbrook	1	2
Ellsworth	62	47
Franklin	15	14
Gouldsboro	15	10
Hancock	13	12
Lamoine	9	9
Mariaville	3	2
Mt. Desert	22	31
Orland	15	14
Otis	2	2
Penobscot	24	19
Sedgwick	12	11
Surry	8	7
Stonington	22	23
Sullivan	21	9
Sorrento	1	3
Southwest Harbor ..	8	19
Swan's Island	5	8
Tremont	16	12
Trenton	4	7
Verona	5	4
Waltham	4	1
Winter Harbor	6	12
No. 33 plantation ..	2	1
L. I. plantation	2	2
Osborn plantation ..	2	1
Township No. 8	1	0
Township No. 40	1	0
Township No. 3	1	0
Township No. 10	0	1
	525	489

The above list does not include residents of the county dying at sea or away from home, but only deaths occurring in the town reporting.

The county lost one centenarian during the year, Mrs. Hannah Woodbury of Tremont, included in the list below.

Following is a list of nonagenarians who have died in Hancock county during the year, given in the order of their ages:

- Mrs. Hannah Woodbury, at Tremont, July 15, aged 101 years, 2 months, 6 days.
- Mrs. Sylvia T. Quinn, at Deer Isle, July 10, aged 97 years, 11 months, 8 days.
- Hugh Young, at Bucksport, Nov. 9, aged 96 years, 10 months, 6 days.
- Mrs. Martha Cobb Genn, at Bucksport, Nov. 20, aged 96 years, 9 days.
- Mrs. Cynthia Haywood, at Orland, July 24, aged 95 years.
- Mrs. Martha Finson, at Bar Harbor, Feb. 21, aged 93 years, 7 months, 12 days.
- Mrs. Elizabeth J. Osgood, at Bluehill, Feb. 18, aged 92 years, 1 month, 17 days.
- John McKibben, at Mt. Desert, aged 91 years, 10 months, 4 days.
- Mrs. Augusta M. Young, at Hancock, March 21, aged 91 years, 9 months, 6 days.
- Mrs. Nancy Parker, at Bluehill, Feb. 3, aged 91 years, 6 months, 3 days.
- Mrs. Nancy A. Harvey, at Winter Harbor, Dec. 24, aged 91 years.
- Mrs. Mildred A. Norwood, at Tremont, April 8, aged 90 years, 11 months, 9 days.
- Mrs. Laura A. Austin, at Lamoine, March 13, aged 90 years, 8 months, 15 days.
- Mrs. Julia A. Farnham, at Brooksville, April 26, aged 90 years, 4 months, 13 days.
- Dr. George B. Noyes, at Stonington, July 31, aged 90 years, 3 months, 25 days.
- Mrs. Mary S. Milliken, at Hancock, April 4, aged 90 years, 2 months, 20 days.
- William Lee, at Bar Harbor, Aug. 20, aged 90 years, 1 month, 12 days.

Samuel S. Clark, a life-long resident of Franklin, died in Brewer, aged 90 years, 1 month, 19 days. This death is not included in tabulation of deaths in Hancock county.

DEATHS IN ELLSWORTH.

The total number of deaths in Ellsworth in 1927, was 47, which is 15 less than in the preceding year and the smallest number recorded in the more than thirty years The American has been keeping these records. The number of deaths in 1927 was 18.5 below the average of the preceding ten years, which is 65.5.

The following table shows the

number of deaths in Ellsworth for the past eleven years.

Year	Whole No.	Age 70-80	Age 80-90	Over 90
1917	72	19	11	1
1918	97	22	10	0
1919	61	18	3	2
1920	63	16	7	2
1921	61	21	13	2
1922	57	15	9	1
1923	75	13	7	0
1924	49	9	8	2
1925	58	20	6	1
1926	62	21	6	3
1927	47	8	13	0

Following is a complete list of deaths occurring in Ellsworth during 1927, with age given at last birthday.

- Jan.
- 1 Mrs. Amanda A. Austin, of Mil-bridge, 80.
- 9 Mrs. John H. Macomber, 62.
- 11 Jonathan P. Langley, 81.
- 13 Mrs. Linda Farrell, 82.
- 19 Albert Sargent, 80.
- 27 Everett A. Carter, jr., 15.
- 30 Mrs. Mary D. Wood, 86.
- 31 Walter J. Clark, sr., 79.
- Feb.
- 12 Alton E. Young, 3 days.
- 19 Frank O. Moore, 5.
- 20 Henry L. Haskell, 31.
- March
- 5 Miss Helen E. Bonsey, 51.
- 6 Roscoe G. Taylor, 87.
- 17 Mrs. Sadie I Moore, 56.
- 22 Frank Wentworth, 82.
- April
- 2 George M. Cunningham, 64.
- 2 Mrs. Mary E. Bracy, 49.
- 8 Samuel Dunton, 86.
- 9 Leroy Hamor, 7 days.
- 14 Mrs. Harriet C. Silvy, 69.
- 19 Mrs. Ann Carroll, 83.
- 19 Henry E. Starkey, 61.
- 21 Mrs. Carrie Augusta Stevens, 84.
- 23 Mrs. Charles W. Hodgkins, 67.
- 27 Mrs. Maria L. Emery, 83.
- May
- 8 June Marguerite Milliken, 3.
- 10 Fred James, 67.
- 11 Mrs. Josephine Garland, 35.
- June
- 1 Mrs. Alice G. Finn, 63.
- 6 Wilbur E. Friend, 18 days.
- 16 Mrs. S. Scott Estey, 55.
- 28 Charles A. Quinn, 73.
- July
- 1 Austin M. Foster, 70.
- 19 Warren L. Bunker, of Frank-
lin, 46.
- 27 William Henry Higgins, 72.
- 30 Capt. James T. Farrell, 84.
- Sept.
- 23 Edwin M. Moore, sr., 70.
- Oct.
- 18 Louville P. McGown, 53.
- 19 Mrs. Henry Estey, 69.
- 26 Mrs. Nancy Jordan, 71.
- Nov.
- 2 Mrs. Ella Robertson, 67.
- 17 William A. Pence, 66.
- 23 Jennie L. Young, 1 day.
- 30 Edward M. Stover, 77.
- Dec.
- 10 John Wm. Forsyth, 75.
- 14 Mrs. G. Carroll Brown, 25.
- 29 Mrs. Margaret H. Clark, 81.
- The following Ellsworth people died away from home during the year:
- Jan. 23, Mrs. Sarah E. Doyle, at Bar Harbor, 78.
- Jan. 26, Mrs. Betsy Torrey, at Is-land Falls, 86.
- Feb. 23, George Wescott, at Port-land, 80.
- April 30, George A. Martin, at Wells, 71.
- May 3, Mrs. Linda Falvey Gosselyn, at Tremont, 64.
- Dec. 4, August Holz, at Bangor, 71.

1928

9	John Rich	Bart Harbor	71	6	5
13	Bradbury Smith	Sullivan	65	1	12
5	Fred H Thurston	Sedgewick	63	-	28
9	Mrs Julia A Morang	Ellsworth	80	5	13
13	Dr. Daniel E. Brown	"	63	-	5
7	Frank E. Witham ^{8 Ell}	Bangor	57		
16	Mont Z. Annis	Bluehill	58		
15	Mrs Nancy A Carter	Sedgewick	88	1	10
16	Stephen W. Danforth	Verona	97	9	29
16	Mrs Julia H. Gray	Dedham	75	6	10
21	Wilbur C. Harey	Sullivan	76	7	25
17	Mrs Abbie Hutchins	Bart Harbor	72		
16	Harold W Jones	Stonington	-	-	28
18	Miss Lucia Perkins	Penobscot	77	1	4
20	Rev E. C. Weeks ^{of Sedgewick}	Ellsworth	66		
27	John Clough	"	79	10	
25	Mrs Melvin Wilbur ^{Lamoine}	"	42	4	12
28	Carlton Woodward	Sullivan	42	8	28
27	Dyon Young	Lamoine	79	5	
20	George A Young	Southwest Harbor	69	11	26
19	Mrs Louise A. Norwood	"	82	-	20
24	Margaret M. Searey	Mt Desert	80		
24	Mrs Lillie Montgomery	Penobscot	67	3	28
27	Miss Mercy Dimes	Stonington	77	-	15
26	Mrs Amanda R. Greene	"	70	7	24
23	Mrs Mary A Babbage	Brooksville	67	5	8
28	Mrs Olive L. Emerson	Deer Isle	90	10	
17	Mrs Annie J. Swazey	Mt Desert	53	7	10
March 1	Fred E. Bridges	Bucksport	66		
4	Wm P. Hobbs	"	85		
3	Edwin W. Cleaves	Gouldsboro	94	2	18
4	Mrs Louisa M. Lighton	Bart Harbor	76	10	
6	Stephen E. Merchant	Hancock	60	10	4
2	Mrs Maude L. Varney	Brooklin	46	9	
5	Herbert C. Young	Sedgewick	76	7	25
3	Everett J. Davis	Ellsworth	53	6	
3	Mrs Mary Lee Mullan	"	78	11	27
5	Mrs Wellington C. Bellamy	"	65	6	26

1928

March 13	Mrs Nancy J. Black	Dedham	85	10	2
" 7	Mrs Abbie L. Carley	Bucksport	90	2	
13	Julia F. Lord	"	69		
10	Raymond Chase	Bart Harbor	24		
11	Sarah C. Delano	Verona	66	3	23
9	Mrs Frances A. Doris	Stonington	76	5	7
9	Capt Medbury A. Eaton	Bluehill	65	11	
10	Oscar W. Tifield	Stonington	79	-	17
7	Alfred M. Hastings	Waltham	78	6	12
Feb 27	Mrs Clara J. Thompson	Deer Isle	77	9	
March 10	Mrs Margaret S. Austin	Ellsworth	78	11	21
10	Lester E. Davis	Trumant	43	4	24
16	Mrs Willard Haslam	Waltham	73	11	20
18	Mrs Mary J. Leach	Bucksport	83		
19	Frederick A. Morse	"	78	8	
18	Capt Jesse Snallidge	Winter Harbor			
21	Oscar L. Tapley	Brooksville	74		
12	Mrs Frank Urquhart	Bart Harbor	64	6	18
12	Mrs Abbie Williams	"	90	11	27
20	Miss Hattie E. Wood	Orland	58		
20	Mrs Elizabeth S. Carter	Sedgewick	98	5	20
23	Parker Eugene Clough ^{8 Ell}	Bangor	71	6	13
23	Joseph A. Davis	Gouldsboro	76	7	16
9	Charles W. Hodgkin	"	62	2	13
15	John Hubbard	Bucksport	72		
20	Shirley A. Young	Sunny	7		
28	Benjamin F. Carter	Mt Desert	66	3	3
25	Alfred Olsen	Stonington	84	5	4
27	Mrs Vernie S. Redman	Bucksport	69	8	27
30	Mrs Adelia Page	Sedgewick	72	2	17
28	Mrs Martha E. Spooner	"	88	11	6
29	Mrs Joseph A. Stackpole	Ellsworth	74		
April 1	John J. Stewart	"	94	1	9
1	Miss Ella F. Hanson	Bart Harbor	76		
1	Edward W. Hanson	"	74		
3	Everett J. Salisbury	"	57	1	19
4	Mrs Deatus Abbott	Bucksport	53		
7	Arno L. Crosby	"	70	1	21

1928

March 31	Osborne M. Kittredge	Tremont	83	7	11
April 8	Capt George Murphy	Mt Desert	81		
March 31	Geo A Manchester	"	22	-	16
April 4	Parker Snowman	Bluehill	94	7	14
10	Mrs Susan Salisbury	Lantern	88	5	11
7	Wm Tifts	Bluehill	78	-	28
12	Nathan Bowden	"	91	4	4
11	Frank T. Johnson	"	75	9	11
14	Rodney S. Osgood	"	83	10	
15	Mrs Julia S. Ellis	Bar Harbor	74	6	19
16	Willard Foss	Franklin	38	9	24
16	Mrs Cora Somers	Tremont	73	9	8
14	Mrs Elzaidio S. Rideout	Ellsworth	70	8	9
24	Miss Sarah Alexander	"	81	11	2
17	Earle Sewall Harriman	Orland	-	-	2
21	Sewall Harriman	"	62	9	
23	Frank Det. Soper	"	65	4	25
21	Mrs Frank M. Staples	"	76	11	1
19	Eugene Leroy Bryant	Stonington	3	4	2
24	Hamlin A. Jordan	Eastbrook	68	4	4
29	Aubrey Blanchard	Mt Desert	71		
24	Mrs Flora H. Crockett	Orland			
28	George F. Higgins	Brookport	79	8	8
25	Wm F. Higgins	Bar Harbor	72	7	23
21	Mrs Martha Robinson	Sullivan	79	8	9
27	Christian Anton	Ellsworth	57	-	-
27	Chas L. Tracy	Goldboro	72	-	14
May 1	Mrs Hannah B. Gray	Brookport	92	1	25
5	Lloyd D. Hanna	Sullivan	31	3	14
3	Mrs Katherine E. Haskell	Stonington	66	9	19
8	Alonso F. Nickerson	Amherst	74	2	
3	Mrs Helen Grant Phillips	Bar Harbor	63		
4	J. M. Bennett	Castine	70	6	23
3	Ferdinand Deveraux	"	90	2	23
14	Mrs Bessie Lott	Hancock	68	7	29
14	Edward T. Littlefield	Pensacot	78	8	14
7	Joseph Snow	Bluehill	71	5	17
22	Mrs Flora G. Black	"	54	1	20

1928

May 19	Colin Campbell	Tremont	92		
" 11	Julia Cross	Orland	76		
18	Adam Gaddes	Stonington	62	11	25
16	Frank Grindle	Castine	50	11	24
18	Mrs Mary Robertson	Franklin	86		
21	Mrs Eliza Potter	Goldboro	77	8	16
19	Eben M. Richardson	Bar Harbor	92	8	7
18	Wm H. Sherman	"	62		
22	Mrs Orrinda H. Smith	Surry	89	4	
19	Mrs Adelaide Gray ^{of Brooksville}	Ellsworth	71		
21	Mrs Mary E. Tate	"	93	10	22
27	George W. Higgins	"	71	3	5
21	Reuel B. Judkins	Stonington	68	8	17
28	Mrs Julia E. Nozes	Sullivan	68	5	11
22	Mrs Georgie Wilson	"	86		
25	Mrs Josephine Boyington	Bluehill	23	7	11
25	Weldon Winchester	Surry	40		
23	Mrs Abbie C. Gros	Orland	80	9	24
31	George L. Hutchinson	Stonington	73	10	10
June 1	Emery D. Leach	Bluehill	67	8	23
3	Daniel Mello	"	18	1	
4	Mrs Emily P. Grant	Bar Harbor	83		
5	Capt Wm L. Rennie	Ellsworth	82	11	
6	Mrs Margaret Hurley	"	77		
8	Capt Augustus J. Fox ^{of Hancock}	"	65	7	7
1	Bernice R. Dickey	Mt Desert	4	4	10
7	George A. Barnes	"	75	6	18
5	Mrs J. G. Durham	Amherst	65	11	5
6	George L. Hopper	Franklin	61	1	19
2	Mrs Emma Lory	Orland	20	4	27
13	Mrs Catherine L. Nace	Hancock	79	11	18
4	Haskell Powers	Brooklin	38	1	26
4	Harold Staples	"	31	10	12
19	Violet Narwood	Mt Desert	61	2	1
12	Capt Joseph Blodgett	Castine	61		
14	Mrs Merrill Dunn	Orland	57		
14	Mrs Harriet E. Grindle	Bluehill	45	6	22
12	Mrs Elizabeth L. Harriman	Brookport	89	10	

1928

June 4	Margaret A. Hadgkins	Sullivan	5		
25	Howard C. Lund	Surry	64	8	29
17	Forrest A. Larsson	Bar Harbor	1	4	
21	Mrs Elizabeth M. Palmer	Bluehill	78	3	4
24	George Thatchers	"	66		
14	Mrs Mary L. Smallidge	Mt Desert	77		
22	Judson A. Austin	Ellsworth	76	8	29
29	Velma Ruth Scott	"	-	-	2
29	Leander Allen	Stonington	77	9	28
30	Mrs Mary G. Doolives	Trenton	89	11	19
29	John D. Rerrick	"	79	-	28
28	Mrs F. Gross	Orland	87		
30	Mrs Elizabeth C. Shaw	Bar Harbor	42		
26	Linnell, son of Mrs Mrs Leslie Young	"	infant		
30	Charles M. Smith	Amherst	86	8	
28	Edward L. Warren	Bucksport	67		
July 1	Hiram J. Hamilton	"	78		
" 3	John Heath	Verona	53	9	21
" 2	Cornelius S. Johnston	Ellsworth	59	8	3
" 9	Dr. Alexander C. Hagerthy	"	80	7	15
1	Hiram A. Boutles	Franklin	69	-	15
1	Mrs Emaline Eaton	Deer Isle	80		
5	Mrs Adelle Hadgkins	Bar Harbor	86	7	
5	Mrs George A. Hutchings	Orland	32		
4	Mrs Harriet L. Kingsbury	Bucksport	64		
8	Leland D. Norrse	Eastbrook	73	1	14
8	Merrill E. Richards	Bluehill	82		
15	Mahlon J., son of Mrs Mrs Mahlon Tower	Bangor	-	3	
13	George W. Scott	Trenton	72	1	4
6	John F. Hawes	Brooksville	86	4	18
13	Wm John Grindle	Bucksport	57		
18	Charles Clough	Ellsworth	81	-	9
20	Edward Clark	"	57	9	
22	John W. Frazier	"	79	-	6
29	Mrs Eva E. Moore	"	69	7	15
31	Frank James	"	68	6	28
22	Edmund F. Bridges	Morris Island	84	11	20
16	Mrs Laura E. Smith	"	65	11	10

1928

July 25	Mrs Alfred Cope	Castine	72	5	12
" 27	Brooks A. Gray	Bluehill	73	8	9
" 28	Capt Alden H. Mann	Bucksport	87	9	23
" 19	Oliver C. Myrick	Gouldsboro	47	4	12
" 14	Miss Estelle Whitfield	Bar Harbor			
" 19	James H. Turner	Tremont	65	6	17
" 25	Mrs Irene C. Gay	Franklin	85	10	6
Aug 5	Edward Hadgkins	Gouldsboro	85		
" 1	Miss Helen P. Morey	Bar Harbor	15	7	
" 2	Mrs Ida A. Tarey	Ellsworth	76		
" 7	Mrs Thomas Charles	Bar Harbor			
6	Mrs Lorne Hawes	Bucksport	83		
6	Mrs Anna L. Norris	"			
13	Wm Dudge	Orland	69		
9	Luther Richardson	"	82		
26	Wm H. Morey	Castine	79	5	19
8	Dana Stanley	Bar Harbor	4	10	22
8	Howard F. Whitcomb	Ellsworth	66	-	23
8	Eugene L. Wilson	"	63	1	29
15	Melvin S. Smith	"	90	4	23
15	Howard Fowler of Gouldsboro	"	63	7	7
15	Lewis Smith	Winter Harbor	71		
23	Calvin L. Hutchings	Hancock	93	1	
25	Mrs Julia M. Kief	"	84		
22	William W. Brooks	Ellsworth	80	4	7
29	John Lake	"	73	10	
29	Amos H. Bracy	Southwest Harbor	80	4	10
29	George Deland	Verona	60	7	22
28	Arno W. Hooper	Dedham	80	-	26
31	Edward Kirk	Bar Harbor	70		
31	Leander Perkins	Orland	78		
24	Mrs Ada Perrean	Bar Harbor	56		
31	Wm C. Storrs	Bluehill	57	8	5
Sept 2	William H. Colby	Stonington	74	2	22
1	Eugene Graves	Hancock	-	4	-
2	Mrs Helen Harey	Sullivan	42	-	2
6	Mervell S. Armstrong	Bangor	47		
8	James E. Austin	Brooksville	59	8	21
8	Frank L. Higgins	Bar Harbor	76	3	6

Sept 6	Mrs Jennie G. Webb	Sedgwick	43	-	16
" 8	James O. Crosby of Medford, Mass	Ellsworth	63		
" 17	Mrs Phebe P. Tapley	Brooksville	87	11	12
" 17	Mrs Margaret R. Mayo	Ellsworth	98	6	15
" 17	James R. Butler	Eastbrook	85	4	22
23	Charles H. Merriam	Ellsworth	74	1	24
21	Mrs Mary C. Rennie	"	70	6	
24	James McLean	Hancock	65	6	2
17	Dale C. Orcutt	Brooksville			4
25	Leroy J. Davis	Bar Harbor	75		
22	Mrs Aron Leighton	Bluehill	62		
22	Josiah W. G. Tinson	Stonington	86	8	18
22	Mrs Sarah E. Salisbury	Southwest Harbor	81	9	4
29	Frank B. Dinsmore	Dedham	42	5	28
26	Mrs Helen Hill	Orland	94	2	11
24	Ramona Benezet Eaton	Stonington		1	2
29	Infant child of Myron Gray	Bar Harbor	-	-	8
29	Benj H. Higginz	"	80	3	13
20	Mrs Charles Robshaw	Bucksport	69	4	
30	Eugene D. Sanborn	Brooksville	-	-	18
Oct 2	Dorothy M. Keison	Ellsworth	-	-	5
3	Mrs Grace Ayer Eldridge	"	71	11	20
9	Mrs Oscar B. Bowden	Bluehill	72	5	20
4	Mrs Elizabeth V. Clark	Southwest Harbor	80	8	23
5	John D. Ward	"	78	7	28
2	Mrs Charles Drew	Bucksport	54	6	
10	Horace Dickey	Bar Harbor	17	8	
5	Mrs Eliza J. Douglas	"	80		
2	William Gosse	"	71		
5	Henry M. Rempton	"	72		
4	Mrs Elizabeth M. Rodick	"	62	7	20
3	Raymond D. Eaton	Stonington	-	1	12
2	John F. Jones	Gouldsboro	62	4	11
3	Edward J. Hopkins of Ells	Sailors Cove Harbor, Staten Isl. N.Y.	62	11	23
15	Mrs Minnie F. Jude of Ells	Cranberry Isles	68	4	9
15	Fred D. Wardwell	Bucksport	64		
14	John Richardson	Hannarville	77	-	23
15	Florence E. Smith	Lamoine	10	5	24

Oct 8	Mrs Grace A. Scammon	Franklin	57		
" 16	Wellington Haslam	Ellsworth	81	11	4
19	Thomas W. Ellis	"	77	9	6
23	Mary E. Chandler	Bluehill	4	5	
21	Miss F. Estelle Hinckley	"	70	9	28
20	Mrs Sadie E. Robinson	"	57		
16	Merrill P. Hunt	L. I. Plant	-	9	-
26	Capt Louis A. Eaton	Deer Isle			
24	Charles W. Grindle	Bucksport	72	7	28
25	Edward R. Gross	Stonington	50	7	17
26	Elzie J. Henderson	Bucksport	-	4	-
28	Mrs Elizabeth L. Lord	Survey	71	4	12
26	Mrs Adella S. Miller	Gouldsboro	73	1	12
26	Mrs Julia O'Halloran	Auburn	44		
27	Charles P. Simpson	Sullivan	80	1	8
28	Mrs Lizzie R. Bunker	Gouldsboro	69	9	8
31	Edwin L. Dodge	Bucksport	81		
26	Miss Mary L. Howard	Bucksport	85	5	10
Nov 2	Wm F. Hutchins	"	73	8	15
1	Wm H. Glass	Bluehill	80	2	12
3	Alden T. Corrany	"	77	9	15
5	Charles E. Fullerton of Ells	Holden	32	3	
1	Uncatharine Bresnahan	Ellsworth	79	6	
14	George M. Farrell	"	55	5	
12	Nathaniel Ames-	Orland	55		
12	Mrs B. P. Blodgett	Bucksport	60		
12	Eleanor Rose Jones	"		3	8
6	Norina Jane Buckminster	Stonington	-	-	5
Oct 30	Albert Edw. Larrabee	"	4	3	18
Nov 13	Llewellyn Dow	Hancock	77	10	12
10	Mrs Ruth Stanley Frazier	Mt Desert	85		
10	Mrs Flossie Bell Robbins	Bluehill	25	-	10
7	Capt Emmons P. Sawyer	Southwest Harbor	69		
14	Mrs Ellen E. Bowden of Ells	Hallowell	67		
17	Hayden D. Bunker	Trenton	48	-	13
12	Mrs Eleanor Gross	Stonington	70	11	28
17	Mrs Maurice Harden	Bar Harbor	32		
15	Wm Howard	Brooksville	70	3	22

1928

Nov 25	Horace B. Estes	Dea Haven	74	8	12
24	Charles A. Wood	Port Harbor	69	8	
22	Elijah S. Heath	Pensacola	50	3	
25	Olis Gray	Bluehill	75		
21	Mrs Etta Bennett	Ellsworth	76		
21	Mrs Annie F. McGowan	"	55	9	18
24	Mrs Frances E. Clough	"	74		
24	Mrs Asa G. Brunker	Gouldsboro	81	9	7
29	Mrs Emma J. Harriman	Orland	77		
29	Martin A. Shapleigh	"	53	9	
24	Frank E. Lewis	Castine	78		
N 28	Mrs Elizabeth N. Coombs	Franklin	78	-	11
Dec 1	Vernon Billings	"	23		
" 2	Mrs Albertina M. Stewart	Gouldsboro	62	4	2
" 10	Milton S. Grey	Port Harbor	57	5	21
Nov 29	Mrs Susan J. Jones	Sedgewick	95	4	19
Dec 5	Mrs Carrie E. Perkins	Pensacola	61	-	23
6	Rev W. H. Rice	Lansing	78	5	15
9	Mrs Annie M. Dorr	Ellsworth	83	8	18
11	Kiddes L. Moore	"	82	5	
19	Arnette M. Brown	"	-	8	-
13	Mrs Celia M. Alexander	Castine	78	1	18
9	Roger Wm Sawyer	"	1	6	10
10	Edwin Ordway	Pensacola	84	3	22
7	Everett Stewart	Brookline	28	2	7
Nov 19	Olis A. Stewart	Gouldsboro	72	6	8
Dec 13	Fred S. Thompson	Orland			
22	William Balsom	Mt Desert	55		
21	Julia Ladd Bliss	Bluehill	12	-	8
21	Mrs Charles D. Burr	Mt Desert			
25	Benjamin Cole	Brookline	73	3	19
20	Frederick A. Higgins	Port Harbor	67	5	6
22	John F. Wascott	Mt Desert	89	6	
24	Miss Emily F. Flood	Ellsworth	73	8	1
25	Frederick L. Fletches	"	71	8	
22	Mrs James A. French	"	75	3	5
29	Odessa Young of Es	Barry	8	6	21
27	Abram Putnam Carr	Manarillo	86	3	20

1928

Dec 29	Henry B. Darling	Bluehill	83	3	25
" 19	Infant dau Elmer C. Dorr	Gouldsboro	infant		
31	Ceylon Emery	Port Harbor	61	9	13
29	Mrs Carrie E. Grindle	Orland	68		
27	Raymond Harey	Hancock	83	2	15
20	Mrs Fannie H. Lane	Sedgewick	73	5	13
20	Mrs Burdence Preble	Sullivan	82	4	12
21	Emerson Preble	"	78	9	11
30	Mrs Anna L. Blodgett	Brookville	79	1	21
31	Elisha W. Bridges	Gouldsboro	58	8	24
30	Benj J. Jordan	Port Harbor	75	4	5

NECROLOGY

DEATHS IN HANCOCK COUNTY
DURING YEAR 1928.

Deaths in County and Ellsworth
More than in Preceding Year—
Old Age Record.

The American prints below a table showing the number of deaths occurring in Hancock county during the year 1928, compiled from returns made by the town clerks.

There were more deaths in the county last year than in 1927. The 1928 death rate is a little above the average. Compared with the preceding ten years, last year's record of 514 is 9.5 above the average, which is 504.5. The year's record is remarkable for the number of deaths of nonagenarians.

The following table shows the number of deaths and the old-age record of the country for the last year

Began Feb. 4

Anything in

Floor Lamps	Corn Pops
Bridge Lamps	Heating
Boudoir Lamps	Flat
Table Lamps	Cu
Bed Lamps	
Toasters	
Table Stoves	

[illegible][illegible]

John Rolins Swickard, of Devon,
Pennsylvania, formerly of Philadel-
phia; Pennsylvania, and the Girard
Trust Company of said Philadelphia;
and executors of the last will, up-
on testimony &c said deceased, date
of qualification January 1, A. D. 1907.
Not being residents of the State of
Massachusetts, they have appointed Nathan
B. Smith of Newburyport, Harlow
C. Smith of Boston, and William H.
Hartwell of New Bedford, Attorneys
at Law in said Commonwealth, to
appear for them in said probate court
in Massachusetts, deceased.

JOHN NIXON, ACK, date of Pos-
tponement, John Nixon, Maine, ac-

[illegible]

The Center school closed for a six weeks' vacation. Sixty per cent of the pupils were perfect in attendance.

Floral exchange will hold its next regular meeting February 12.

PUBLIC NOTICE

Notice is hereby given that the following appointments have been made by the Probate Court within the County of Jackson, State of Mississippi:

JOHN W. ROBERTS, Clerk of said Court.

Will bring her the greatest reward,
he has written her name with love,
tenderly and kindness, on the hearts of
all who knew her.

This image shows a blank, aged, cream-colored page, likely an endpaper or flyleaf of a book. The paper has a slightly textured appearance with some faint horizontal lines and a dark, textured binding edge at the bottom. There is no text or other markings on the page.

1929

Date	Name	Location	Age	Sex	Religion
Jan 7	Miss Nellie A Bartlett	Mt Desert	45	11	21
" 4	Mrs Alura Bickford	Winter Harbor	73		
" 5	Eben C Creleth	Bark Harbor	73		
5	Edward Ober	"	64		
1	Alvin A Goodell	Brooksville	62	4	16
5	Mrs Mary A Lincoln	Bluehill	83	2	1
5	Mrs Alice M. Twining	"	56	3	
6	Mrs Elizabeth C. Milliken	Surry	78	7	2
" 3	Mrs Georgia Harder	Ellsworth	84	6	18
3	George Savage	"	73	8	20
4	Mrs Annie P. Whitney	"	74	11	27
6	Elon F Richardson	"	89	6	
8	Herman E. Hill	"	78	1	13
10	George S Ober	"	83	5	13
11	Miss Rosalie J. Brown	"	72	10	
13	Mrs Susan W Cushman	"	82	3	21
14	Mrs Martin J. Thorsen	"	48	1	26
12	Miss Alice Haynes Ells	Albuquerque, N.M.	24	9	29
9	George Abbott	Lanorine	54		
14	Mrs Cyprian Barrett	Bark Harbor	28	8	
12	Mrs Joseph A. Stearns	"	63	8	
10	Lewis Summistry	"	57	7	26
12	George M. Giles	Brookline	45	10	"
11	Sylvestre D. Grindle	Bluehill	77	10	19
11	^{Mrs} Doris Leach	"	27	-	11
9	Herbert F. Murch	"	1	8	9
10	Mrs Lois L. Page	"	79	8	26
12	Mrs Fannie Ellsworth	"	75	3	
12	Mrs Alonzo Hadlam	Mt Desert	41		
9	Melville E. Heath	Verona	75		
11	Leslie S. Jellison	Surry	20	5	
10	Mrs Wm Kimball	Buckport			
12	Miss Myra Laab	"	72		
10	Walter E. Young	Deedham	50		
16	Ruth C. Staples	Brooksville	87	11	17
18	Mrs Chas. E. Dweller	Franklin	73		
19	Capt. Frank L. Winterbotham	Lanorine	75	10	27
22	Francis I. Gaspar	Surry	69	7	

NECROLOGY

DEATHS IN HANCOCK COUNTY DURING YEAR 1928.

Deaths in County and Ellsworth More than in Preceding Year—Old Age Record.

The American prints below a table showing the number of deaths occurring in Hancock county during the year 1928, compiled from returns made by the town clerks.

There were more deaths in the county last year than in 1927. The 1928 death rate is a little above the average. Compared with the preceding ten years, last year's record of 514 is 9.5 above the average, which is 504.5. The year's record is remarkable for the number of deaths of nonagenarians.

The following table shows the number of deaths and the old-age record of the county for the last year and the preceding ten years:

Year	Whole No.	Age 70-80	Age 80-90	Over 90
1918	624	118	71	6
1919	522	112	75	15
1920	472	110	78	10
1921	489	114	85	10
1922	501	125	81	14
1923	521	122	76	9
1924	443	118	60	13
1925	459	107	78	19
1926	525	198	83	12
1927	489	110	79	17
1928	514	140	73	24

The following is a record of deaths in Hancock county during the year 1928, by towns, with the record for the preceding year given for comparison. The returns as printed from week to week in The American have been verified by records returned at the close of the year by town clerks:

	1927	1928
Amherst	0	4
Aurora	1	1
Bar Harbor	67	66
Bluehill	23	32
Brookline	9	10
Bucksport	45	42
Brooksville	11	11
Castine	9	18
Cranberry Isles	7	5
Dedham	3	6
Deer Isle	31	19
Eastbrook	2	3
Ellsworth	47	59
Franklin	14	21
Gouldsboro	10	18
Hancock	12	10
Lamoine	9	5
Mariaville	2	2
Mt. Desert	31	36
Orland	14	25
Otis	2	0
Penobscot	10	10
Sedgwick	11	17
Surry	7	5
Stonington	23	28
Sullivan	9	18
Sorrento	3	0
Southwest Harbor	19	11
Swan's Island	8	7
Tremont	12	9
Trenton	7	4
Verona	4	5
Waltham	1	2
Winter Harbor	12	4
No. 33 plantation	1	0
L. I. plantation	2	1
Osborn plantation	1	0
Township No. 10	1	0
	489	514

The above list does not include residents of the county dying at sea or away from home, but only deaths occurring in the town reporting.

Following is a list of nonagenarians dying in the county.

Mrs. Elizabeth H. Carter, Sedgwick, March 20, aged 98 years, 5 months, 19 days.
 Stephen W. Danforth, Verona, Feb. 16, aged 97 years, 9 months, 29 days.
 Mrs. Caroline Soper, Orland, Jan. 16, aged 96 years, 9 months.
 Susan S. Jones, Sedgwick, Nov. 29, aged 95 years, 4 months, 19 days.
 Edwin W. Cleaves, Gouldsboro, March 3, aged 94 years, 2 months, 18 days.
 Mrs. Helen Hill, Orland, Sept. 27, aged 94 years, 2 months, 12 days.
 John J. Stewart, Ellsworth, April 1, aged 94 years, 1 month, 9 days.
 Mrs. Mary E. Tate, Ellsworth, May 21, aged 93 years, 10 months, 22 days.
 Martha L. Havey, Franklin, Jan. 18, aged 93 years, 10 months, 17 days.
 Mrs. Margaret R. Mayo, Ellsworth, Sept. 17, aged 93 years, 6 months, 15 days.
 Calvin L. Hutchings, Hancock, Aug. 23, aged 93 years, 1 month, 12 days.
 Eben M. Richardson, Bar Harbor, May 7, aged 92 years, 8 months, 7 days.
 Parker Snowman, Sedgwick, April 4, aged 92 years, 7 months, 10 days.
 Collins Campbell, Tremont, July 19, aged 92 years, 2 months, 25 days.
 Hannah B. Gray, Bucksport, May 1, aged 92 years, 1 month, 25 days.
 Nathan Bowden, Bluehill, April 12, aged 91 years, 4 months, 4 days.
 Mrs. Abbie O. Williams, Bar Harbor, March 12, aged 90 years, 11 months, 6 days.
 Mrs. Olive W. Emerson, Deer Isle, Feb. 28, aged 90 years, 10 months, 1 day.
 Mrs. Emily Johnson, Swan's Island, March 9, aged 90 years, 5 months, 20 days.
 Melvin S. Smith, Ellsworth, Aug. 15, aged 90 years, 4 months, 23 days.
 Mrs. Melvina P. Rowe, Bucksport, Jan. 13, aged 90 years, 4 months, 19 days.
 Ferdinand Devereux, Castine, May 3, aged 90 years, 2 months, 23 days.
 Julia A. Stanley of Tremont, at Bar Harbor, Dec. 25, aged 90 years, 2 months, 21 days.
 Mrs. Abbie L. Carley, Bucksport, March 7, aged 90 years, 2 months.

DEATHS IN ELLSWORTH.

The total number of deaths in Ellsworth in 1928, was 59, which is 12 more than in the preceding year which was the smallest number recorded in the more than thirty years The American has been keeping

Began Feb. 4

Anything in

Floor Lamps
 Bridge Lamps
 Boudoir Lamps
 Table Lamps
 Bed Lamps
 Toasters
 Table Stoves

Corn Pops
 Heating
 Flat
 Cu

these records. The number of deaths in 1928 was four below the average of the preceding ten years, which was 63.

Of the deaths in Ellsworth, six were of non-residents, but more than offsetting this, twelve Ellsworth residents died away from home. Ellsworth lost four nonagenarians.

The following table shows the number of deaths in Ellsworth for the past eleven years.

Year	Whole No.	Age 70-80	Age 80-90	Over 90
1918	97	22	10	0
1919	61	18	3	2
1920	63	16	7	2
1921	61	21	13	2
1922	57	15	9	1
1923	75	13	7	0
1924	49	9	8	2
1925	58	20	6	1
1926	62	21	6	3
1927	47	8	13	0
1928	59	23	9	4

Following is a complete list of deaths occurring in Ellsworth during 1928, with age given at last birthday.

Jan.
 1 Roland B. Austin, 48.
 4 Joseph W. Oakes, 76.
 19 Mrs. Ida R. Means, 64.
 31 William L. Saunders, 64.
 Feb.
 9 Mrs. Julia A. Morang, 80.
 13 Dr. Daniel E. Brown, 63.
 20 Rev. E. C. Weeks of Sedgwick, 66.
 27 John Clough, 79.
 25 Mrs. Melvin Wilbur of Lamoine, 42.
 March
 3 Everett J. Davis, 53.
 3 Mrs. Mary Lee Mullan, 78.
 5 Mrs. Wellington C. Bellatty, 65.
 10 Mrs. Margaret S. Austin, 77.
 29 Mrs. Joseph A. Stackpole, 74.
 April
 1 John J. Stewart, 94.
 14 Mrs. Elzaidie G. Rideout, 70.
 24 Miss Sarah Alexander, 81.
 27 Christian Anton, 57.
 May
 19 Mrs. Adelaide Gray of Brooksville, 71.
 21 Mrs. Mary E. Tate, 93.
 27 George W. Higgins, 71.
 June
 5 Capt. William L. Remick, 82.
 6 Mrs. Margaret Hurley, 77.
 8 Capt. Augustus I. Foss, of Hancock, 65.
 22 Judson A. Austin, 76.
 29 Velma Ruth Scott, 2 days.
 July
 2 Cornelius S. Johnston, 59.
 8 Dr. Alexander C. Hagerthy, 80.
 13 Charles Clough, 81.
 20 Edward Clark, 57.
 22 John W. Frazier, 79.
 29 Mrs. Eva F. Moore, 69.
 31 Fred James, 68.
 August
 2 Mrs. Ida A. Torrey, 76.
 8 Howard F. Whitcomb, 66.
 8 Eugene I. Wilson, 63.
 15 Melvin S. Smith, 90.
 15 Howard Fowles of Gouldsboro, 83.
 22 William W. Brooks, 80.
 29 John Lake, 73.
 Sept.
 8 James O. Crosby of Medford, Mass., 63.
 17 Mrs. Margaret R. Mayo, 93.
 21 Mrs. Mary C. Remick, 70.
 23 Charles H. Merriam, 74.
 Oct.
 2 Dorothy M. Keisor, 5 days.
 3 Mrs. Grace A. Eldridge, 71.
 16 Wellington Haslam, 81.
 19 Thomas W. Ellis, 77.
 Nov.
 1 Mrs. Catharine Mresnahan, 79.
 14 George M. Farrell, 55.
 21 Mrs. Etta Dennett, 76.
 21 Mrs. Annie F. McGown, 55.
 24 Mrs. Frances E. Clough, 74.
 Dec.
 9 Mrs. Annie M. Dorr, 83.
 11 Kidder L. Moore, 82.
 19 Arnette M. Brown, 8 months.
 22 Mrs. James A. French, 75.
 24 Miss Emily F. Flood, 73.
 25 Frederick L. Fletcher, 71.
 The following Ellsworth people died out of town:
 Feb. 1, Fred W. Joy, at New York, 80.
 Feb. 8, Frank E. Witham, at Bangor, 57.
 March 23, Parker Eugene Clough, at Bangor, 71.
 July 15, Mahlon J. Tower, at Bangor, 3 months.
 July 19, Mrs. Beulah Kincaid, at Bangor, 38.
 August 2, Edward Quinn, at Wintertown, 74.
 Sept. 6, Newell Armstrong, at Bangor, 47.
 Oct. 3, Edward J. Hopkins, at Sailors Snug Harbor, Staten Island, N. Y., 62.
 Oct. 15, Mrs. Minnie F. Jude, at Cranberry Isles, 68.
 Nov. 5, Charles E. Fullerton, at Holden, 32.
 Nov. 14, Mrs. Ellen E. Bowden, at Hallowell, 67.
 Dec. 29, Odessa Young, at Bangor, 8.

Only One Guess Needed

Our guess is that there would be something wrong with Utopia.—Toledo Blade.

1929

Jan 22	Mrs Josephine A. Hall	Hammeret	78	-	17
" 21	Delmar A. Garland ^{of Lees}	Ohio	32	8	11
" 16	Mrs. Mary Addie Carlisle	Ellsworth	72	1	23
" 19	Mrs Mary J. Lynam	"	80	6	
" 21	Mrs Ralph Stinson	"	27	2	
" 24	Mrs Etta Jordan	"	75		
" 25	George Haskell	"	68	8	
" 27	Leslie George Watts	"		3	1
" 28	Edward H. Treadwell	"	82	8	20
" 28	Herbert Calvin Jordan ^{of Waltham}	"	-	11	16
" 22	Mrs Emma Hinchley Allen	Sedgewick	83	6	11
" 22	Mrs Abigail Bakeman	Brooksville	79	7	13
" 24	Mrs Abbie M. Bryant	Deer Isle	89	4	22
" 21	Edward S. Parvers	"	74	10	27
" 22	Mrs William Giles	Franklin	68		
" 23	Mrs Alberta Gray	Orland	40		
" 26	Albert S. Hinchley	Bluehill	54	11	6
" 19	Mrs Mary J. Hammond	Winter Harbor	92	6	2
" 25	Arthur Martin	Sorrento	-	-	21
" 27	Joseph N. Rice	Gouldsboro	80	6	
" 21	Hiram E. Whitaker	"	82	4	
" 24	Mrs Fred L. Roberts	Bar Harbor	29		
" 23	Mrs Clara A. Thomas	Wilmington	75	6	11
" 26	Mrs Clara E. Howard	Deer Isle	77	4	5
" 25	Stephen Earl Parent	"	-	2	3
" 31	Mrs Sarah J. Gordon	Sullivan	86	11	28
" 28	Herbert C. Jordan	Ellsworth	-	11	16
Feb 1	John McNamara	Ellsworth	81	6	23
" 1	Mrs Helen S. Torrence	Dedham	67	6	5
" 4	Edward Arnold	Orland	77		
" 3	Capt. Joseph L. Norton	Bar Harbor	59		
" 4	Madelaine Macomber	Bucksport	12	9	
" 7	Delra Carter	Castine	7		
" 6	Mrs J. L. Snowman	"	69		
" 3	Mrs Etta A. Chick	Gouldsboro	72	10	9
" 4	Joseph A. Sargent	"	75	7	22
" 11	Wm M. Roberts	Bar Harbor	80	11	
Jan 28	Mrs Charles Sherman	Brookline	78	8	23

1929

Feb 5	John E. Small	Stonington	80	2	4
" 9	Ben C. Sylvester, Jr	Bluehill	47	6	26
" 12	Mrs Rissie Williams	Ellsworth	37		
" 13	Jacquelin C. Patten	"	-	-	26
" 18	Nathaniel J. Garland	"	80	11	15
" 7	Halbert P. Blaisdell	Franklin	60	-	13
" 8	Herbert Hardy	Deer Isle	13	5	15
" 17	Mrs Fred Jones	Bucksport	49	11	19
" 14	Mrs Mary K. Peterson	"	85	9	
" 15	Mrs Lizzie Smith	Ellsworth	80	8	7
" 17	George S. Hosper	Sullivan	69	5	22
" 16	Charles H. Silsby	Amherst	74	6	
" 18	Mrs Mary S. Silsby	"	76	3	3
" 19	Ohio E. Sinclair	Surry	88	7	
" 21	Mrs Frances Tamham	Castine	88	9	21
" 23	James C. Perkins	Penobscot	62	2	4
" 24	Mrs C. C. Huttings	Gouldsboro			
" 23	Mrs Lucretia S. Young	Stonington	70	11	22
" 22	Austin S. Reynolds	Mt Desert	51		
" 25	Mrs Adeline Peaslee	Sedgewick	85	11	
March 2	Wm H. Brunker	Gouldsboro	79	3	24
" 3	Lucy W. Herrick	Bluehill	69	4	28
" 1	Arthur V. Webb	Stonington	77	6	20
" 11	Lionel A. Clark	Winter Harbor	74	2	13
" 5	Mrs Susan E. Stinson	Stonington	85	2	1
" 6	Mrs Ada J. Bartlett	Bar Harbor	74		
" 16	Mrs Ida J. Dietz	"	73	6	24
" 16	Mrs Elizabeth M. Bowden	Penobscot	85	5	
" 6	J. W. Brunker	Gouldsboro	76	11	22
" 15	Capt Hiram E. Fogg	Bucksport	88	2	15
" 8	Mrs Fannie S. Coombs	Castine	76	3	6
" 14	Mrs Gertrude M. Bouzey	Ellsworth	53	10	
" 22	Mrs Margaret Cordery	"	68	11	18
" 25	John M. Basler ^{of Lees}	Cherryfield	71		
" 24	Mrs Hannah T. Buck	Orland	96	10	7
" 21	Mrs Lydia Clough	Bluehill	63	9	
" 24	George P. Homer	Bucksport	73	2	20
" 23	Mrs Amelia C. Johnson	Sullivan	82	6	3

1929

Mar 19	Mrs Fred H Sawyer	Bar Harbor	35	4	16
" 23	Harry L. Snippen	"	54	7	7
30	Samuel Ferris	"	22		
25	J. Wesley Bowden	Castine	80	8	8
29	Mrs Juliette Carter	Surry	24	1	28
28	Septimus Delano	Vernon	76		
28	Mrs Abbie May Lawton	Southwest Harbor	73	8	4
29	Mrs Julia A. Giles	Elesworth	78	6	
30	Harold Hall <i>of Ees</i>	Bangor	53	6	27
April 3	Mrs Fannie Sargent	Elesworth	43	10	
" 1	Mrs Elizabeth Dennis	Sullivan	88	9	29
" 6	Cyrus A. Abbott	Lamoine	80	9	19
1	Edison Allen	Brooklin	-	4	23
March 30	Mrs Mary E. Freethy	"	79	1	20
10	Eugene A. Seanev	"	76	1	19
April 10	Calvin Pullington	Bar Harbor	61	7	
4	Mrs Annie M. Jordan	"	76	6	20
1	Mrs Fannie F. Sargent	"	64		
6	Ansel L. Manchester	Mt Desert	78		
8	Frank H. Urquhart <i>of West Jonesport</i>	Elesworth	54		
16	Horace Beal <i>of Ees</i>	Orington	82	7	
10	Mrs Alexander Brusey	Elesworth	65	6	17
14	John Wm Moore	"	59	8	6
14	Mrs Augusta Carter	Orland	84		
14	Wm M. Everett	"	76		
9	Ralph S. Bennett	Buckport	90	5	25
10	Mark L. Dodge	Brooklin	74	2	23
7	Meriman S. Gray	Castine	55	2	12
11	Benj F. Howard	Deer Isle	82		
15	Rudolph Kane	Mt Desert	-	-	19
15	Willis G. Rich	Surry	73	9	
9	Mrs Ralph L. White	Bar Harbor	48		
12	John T. White	"	41		
18	Wilbur Crockett	Orland	70	7	11
19	Mrs Mary Ellis	Bluehill	71	4	8
21	Mrs Carrie M. Hinkley	"	71	7	22
21	Mrs Clara E. Mayo	Southwest Harbor	61	3	8
22	Henry E. Trundy	"	78		

1929

April 22	Mrs Nellie F. Nevills	Elesworth	62	5	
23	Henry Martyn Hall	"	69	4	9
27	George Knox	Mt Desert	67		
25	Jerome Lampher	Buckport	51	11	
25	Alexander G. Morrison	Bar Harbor	83	9	
24	Wm H. Jones	"	74	2	29
25	Mrs Phebe Stanley	Cranberry Isle	86		
22	Mrs Nettie Tarrey	Winter Harbor	69	2	
22	Levi K. Webb	Orington	74	3	8
25	Miss Pearl E. Eaton	Deer Isle	17		
29	Mrs Kathalea Rich	Surry	75	3	4
25	Mrs Eliza Stores	Franklin	77	-	23
28	Herbert M. Clark	Mt Desert			
27	Mrs Emma F. Stevens	Winter Harbor	84		
May 3	Otis Gray	Brookville	81	6	21
1	Donald Hall	Buckport	3	5	8
2	Wm E. Harvell	"	68		
5	Mrs Sarah H. Montgomery	"	85	6	13
5	Howard S. Nasson	Bar Harbor	77	4	
5	Byron Stevens	"	68		
6	Reuben S. Grant	Hancock	81	10	13
5	Vernon D. Winslow	Elesworth	-	5	-
3	Eugene Cole <i>of Ees</i>	Bangor	55		
9	Flora A. Bowden	Buckport	81		
9	Angelina A. Sangster	"	44	11	28
9	Miss Carrie M. Robinson	Southwest Harbor	48	5	4
9	Wm Spinner	Deer Isle	71	6	25
8	Harold L. Jordan	Elesworth	39	10	
14	Mrs Wm Phillips	Pennobscot	53	7	
18	Horace E. Snow	Buckport	72	10	24
16	Mrs Elizabeth Stratton	Surry	65	1	19
15	Mrs Margaret J. Gray	Castine	73	3	23
23	Miss Martha Handy	Buckport	67		
22	Mrs Bela H. Sylvestre	"	77	-	4
18	Kingsbury Hunt	Pennobscot	83	7	22
12	Mrs Ada P. Moore	Sedgwick	77	6	10
24	Mrs Charles Cornub	Franklin	69	9	
25	Mrs Ella B. Leach	Bluehill	79	9	17

1929

May 27	Miss Margaret E. Clark	Ellsworth	77	-	26
" 30	Edward E. Dodge	Brooksville	53	9	5
" 31	Roy J. Leland	Mt Desert	58 38		
" 29	Fred Morse	Cranbury Isles	58		
June 2	Howard P. Lowell	Castine	59		
1	Miss Gertrude L. Warren	"	50	7	27
4	Mrs Eunice E. Loughton	Hancock	44	-	17
4	Baac Mayo	Bar Harbor	87		
5	George B. Stuart	Ellsworth	63	-	21
6	Melvin G. Ayer	"	83	1	6
8	Alexander Ruskton	"	58		
9	Mrs Clifton Adams	Bucksport	33		
2	James W. Clarke	Stonington	78	8	17
6	Mrs Rose Gray	Castine	33		
4	Mrs Flora Hardison	Franklin	85		
9	Smith R. Savage	Southwest Harbor	79	14	13
13	Jesse N. McSweeney	Bucksport	60		
12	Alvin H. Beal	Ellsworth	22	11	3
14	Mrs Dewey Whittakes	"	39	1	
16	Eunice B. Gray	"	-	-	17
24	Mrs Ella M. Smith of Franklin	"	79	4	14
16	Mrs Lottie Knowles	Bar Harbor	76	7	51
17	Charles F. Mosley	"	70	7	19
17	Mrs Francis A. Richardson	Tremont	85	11	26
18	Mrs Hannah E. Thurston	Castine	84	8	2
16	Miss Eliza P. Wescott	"	81	3	23
25	Fred R. Page	Bucksport	74		
20	A. Judson Grindle	Bluehill	74	3	22
19	Mrs Louley Chase Mortell	"	63	10	24
25	Ransom A. Mayo	Franklin	64	7	13
23	Edward W. Hultquist	Brooksville	78	3	2
1	Edwin M. Stevens	ouldstboro	71	8	27
16	Chas B. Post	Sedgwick	71	11	1
21	John Thurston	"	75	4	18
29	Harry G. Dodge	Brooksville	63	9	7
26	Frederick C. DeVan	Bar Harbor	64	10	3
21	Everett W. Ober	Mt Desert	62		
24	Mrs Mina F. Small	Stonington	51	2	26

1929

July 1	Harvey B. Bragdon	Franklin	60	8	8
" 8	Rasmus Harison	Southwest Harbor	45		
" 5	Joseph S. Mace	Osborn	70	6	3
" 3	Mrs Myra Farnham Perry	Bucksport	73	5	26
" 5	Albert L. Simpson	Stonington	32	5	1
" 6	Capt Harry W. Gray	"	56	6	24
2	John B. Merchant	"	69	8	13
14	Mrs Elvira J. Davis	Bar Harbor			
13	Daniel O'Brien	Verona	84		
8	Edward B. Tainter	Brooklin	82	7	2
17	Mrs Nelson Curtis	Verona	61	6	12
17	Mrs Emily Farnier	Bucksport	81		
22	Oscar Peterson	Mt Desert	54		
12	Alta Rosa Ross	Ellsworth	1 hour	7	
19	Mrs Melville Allen	Mt Desert	69	11	
24	Mrs Maria L. Haynes	Perobscot	81	10	8
29	Albert P. Leach	"	60	8	19
31	Rev. Joseph A. Gorman	Ellsworth	43	5	28
31	Adelbert F. Hooper	Souldstboro	76	4	10
Aug 1	Mrs Abbie A. Welch	Stonington	89	8	24
2	Samuel A. Bragdon	Franklin	55		
8	Mrs Mez E. Brown	Sedgwick	73	11	8
7	Mrs Chester Pliffen	Bar Harbor	45	8	
13	Mrs Martha E. Burke	Franklin	76	7	17
11	Dr. E. C. Barrett	Bluehill	61	10	24
18	Infant dau. Fred Jones	"	-	-	3 hrs
16	" " Joseph Ladd	"	-	-	3 hrs
20	Delbert E. Ementon	Swiry	78	3	18
18	Wallace E. Foss	Hancock	62	2	3
16	Ephraim T. Perry	Stonington	80	4	15
24	Mrs Cora L. Haskell	"	31	5	12
27	Mrs Abbie B. Cushman	Ellsworth	69	3	
23	Dr. Lewis Hodgkins	Bar Harbor	67	3	
27	Mrs Mary E. Field	Bangor	72	4	21
19	Mrs Caroline M. Danforth	Castine	92	-	28
26	Mrs Harriet E. Merrill	"	67	2	6
22	Mrs Mary F. Sawyer	"	54	3	19
11	Mrs Julia A. Wilson	Sedgwick	89	1	8

1929

Aug 16	George Frasey	Bart Harbor	37	4	16
23	Mrs A. F. Schauffer	"	86		
24	Mrs Julia C. Stevens	"	86		
17	Miss Francis C. Smith	Mt Desert	20		
24	Garvenus H. Grindle	Swery	77	11	4
20	Miss Mary Gordwin	Gouldsboro	88	7	10
18	Herbert W. Joyce	Swan's Island	76		
21	Mrs Sarah A. Joy	Gouldsboro	85	6	18
26	Francis R. McElister	Brookport	75		
22	Mrs Georgia A. Perkins	"	76	4	
28	Samuel Bell, Jr.	Bart Harbor	64		
25	D. Walker Verlihey	"	37		
31	Marion Bishop	Stromington	23		
27	Ernest W. Ferrin	Gouldsboro	1	8	20
25	Herbert E. Page	Brookville	62	4	18
31	Mrs Mabel L. Moor	Ellsworth	38	10	29
Sept 3	Alexander H. Rogers	"	69	-	27
3	Harold Frazies	Trenton	17		
5	Miss Caro Emerson	Orland	93	2	10
2	Arthur L. Robbins	Ledhams	-	10	9
1	Mrs Nancy V. Wescott	Penobscot	69	6	25
8	Eugene Cousins	Trenton	78	10	4
11	Silas L. Hooper	Franklin	2	3	11
5	Newcomb J. Leighton	Bluehill	-	1	5
13	Farrest Leslie Rice	Glorington			2
12	Mrs Catherine Clough	Ellsworth	83	4	6
18	Mrs Mary S. Wheeldecker	"	86	10	
25	George W. Higgins of N.E. Harbor	"	82		
-	Newell J. Francis	Hancock	29		
23	Horace H. Howard	Bluehill	21	9	17
10	Wm Reed of New Haven, Conn	Bart Harbor	19		
27	Charles Burkers	Otis	76	3	17
27	Walter Clark	Bart Harbor	50		
27	Newell Leighton	"	53		
27	Mrs Jennie B. Hall	Sorrento	81		
29	Arthur E. Howard	Bluehill	53		
30	Capt Clarence L. Lynam	Mt Desert	82		
21	James d. Robbins	Stromington	82	6	17

1929

Sept 25	Daniel Bralley	Ellsworth	71	3	24
Sept 29	Mrs Henry Mutanen	Ellsworth	37	7	
Sept 29	Mrs Geo Gardner Lawson	Trenton	66	10	10
" 19	Leonard L. Murphy	"	23	-	9
Oct 6	Rev Joseph H. Wales	Bluehill	54		
" 3	Pearl B. Day	Ellsworth	81	9	20
6	Mrs Mary M. Higgins	"	68		29
11	James S. Corey	Lamorne	70	8	
14	Mrs Dora E. Crocker	Brookport	77		
10	Jane Snow Kennedy	"	6	9	9
8	Mrs Elmer E. Davis	Bart Harbor	68	3	
18	Frank O. Alley, Jr.	"	74		
14	Miss Juliette Nickerson	"	86	5	19
21	Joseph Brewster	Brookport	68		
20	Mrs Hattie C. Haven	Hancock	76	2	9
20	Mrs Emily Stones	Bluehill	83		
18	Mrs Carol M. Leach	Orland	59	7	24
18	Alfred A. Brim	Brookville	68	3	1
17	Charles F. Fuller	Ellsworth	64		
19	Otis B. Leland	Bart Harbor	79	11	29
18	Mrs Bloomie E. Lindsay	"	80	10	22
23	Ernest Cousins of Ells	"	24	11	20
24	Alexander H. Gray	Ellsworth	70	2	
Nov 1	James Dunderberg	"	70	11	26
2	Edward S. Jackson	"	68	10	5
Oct 23	Wilma Dunbar	Castine	-	-	1
4	Doris Freese	Southwest Harbor	27	11	22
Nov 2	Carroll Phillips	"	44		
Oct 31	Merwin Sawyer	Bart Harbor	60	-	26
" 31	Mrs Nellie Conners	"	81	7	14
Nov 9	George H. Bickford	Bluehill	55	-	2
9	Kath Dolan	Brookport	14		
8	Hillman P. Gray	Castine	60	1	
9	Frank E. Hutchins	Penobscot	81	9	11
8	Mrs Cora A. Smith	Mt Desert	68	8	14
5	Chas E. Jenkins	Glorington	81	11	4
3	George T. Carnoail	Ellsworth	61	7	29
14	Mrs Ella M. Campbell	"	74	7	12
19	Alphonso Willey	"	75	7	

1929

Nov 14	Mrs Martha A. Ash	Southwest Harbor	84		
12	Clarence Allen	Brookline	18		
12	Lewis Marks	"	22		
14	Mrs Wm W. Blairdell	Franklin	55		
13	Mrs Louisa L. Pierce	Mt Desert	84	1	25
13	Mrs Ellen M. Stanley	Cranberry Isles	87	3	5
21	Freeman S. Pray	Orland	74		
25	Gilbert C. Gouldsboro	Gouldsboro	85		
13	Mrs Wilson Sargent	Winter Harbor			
18	Mrs Herbert D. Soper	Penobscot	30		
24	Benjamin S. Stevens	Elesworth	66	1	1
24	Chas T. Smith	"	72	6	
Dec 2	Mrs Walter Eaton	"	52	6	
2	Robert Gillespie	"	75	9	
Nov 28	Alonso Abbott	Hancock	94		
28	Leon Enidde	Bluehill	30		
28	Elwin Hooper	"	40		
28	Guy Hooper	"	20		
28	Elmer Hooper	"	14		
30	Mrs Maurice Lawrence	Bucksport	36	5	12
20	Mrs Hattie H. Moore	Gouldsboro	39	4	20
9	Mrs Hattie Redman	Brookline	74		
28	Wm H. Ripley	Orland	63	3	26
Dec 1	Samuel N. Rich	Bar Harbor	85	9	
1	Mrs Frances H. Lord	Swry	76	4	5
2	Dyer J. Curtis	"	68	3	
2	Albert B. Durham	Bucksport	59		
5	Wm E. Marks	"	67	2	10
8	Mrs Sophronia Bridges	Penobscot	88		
4	Mrs Matilda Clark	Hastings-on-Adir.	80		
5	Mrs Fred A. DeMeyer	Eastbrook	42	2	12
1	Miss Gertrude B. Grinnell	Castine	39	2	4
8	Samuel Halway	Orland	34	4	28
10	Benjamin B. Lyon	Bar Harbor			
10	Frank E. Nason	"	52	1	22
3	Wm W. Reed	Tremont	71	5	22
7	Burton H. Rolfe	Winter Harbor	60	4	3
8	Mrs Sophronia Bridges	Penobscot	88		8

1929

Dec 16	Elden Carter	Orland	34		
9	Mrs Mabel S. Fernald	Gouldsboro	61	1	18
13	Mrs Ralph Garland	Bar Harbor	44		
13	Mrs Margaret Hulthins	"	63	11	13
11	Eugene Stromt	"	43		
14	Mrs Emma Jordan	Elesworth	81	10	12
22	Mrs Charles P. Daily	"	36	11	22
22	J. Stephen Dyer	"	47	11	26
15	Mrs Jennie Robertson	Orland	67	7	23
23	Chas W. Doyle	Sullivan	78	11	24
18	Linwood Dyer	Brookline	4	2	14
23	Mrs Minnie Rennie	Bucksport	69		
23	Wm H. Walton	Franklin	79	9	6
27	Mrs Clara E. Gray	Sedgwick	80	2	2
18	Charles T. Goodwin	Franklin	75	4	3
24	Elvin H. Higgins	Bar Harbor	76		
27	George L. Parsons	"	62	1	24
22	Thomas Peterson	Southwest Harbor	81		
23	Mrs Minnie E. Rennie	Bucksport			
24	Mrs Elizabeth N. Stones	"	25		
25	Mrs Georgianna Thompson	Deer Isle	66		
34	Orlando T. King	Elesworth	75	2	
31	Mrs Anna M. Jellison	"	70	1	2
29	Mrs Linda Albee	Tremont	69	7	28
29	Mrs Elizabeth W. Fifield	Stonington	76	10	6
4	Joseph Stanley	Winter Harbor	93	9	3

Jan 1 Mrs. Maria Dick 9800

62	6	Bangor
88	5	Ellsworth
77		Orland
46		Northport
76		Bar Harbor
91	8	Seagrove
77		Bar Harbor
72		Blancet
57	4	Stonington
66	11	"
75	2	Southport
82	5	Castine
67	-	Kennebec
76	9	Blancet
64	10	Seabrook
63		Bar Harbor
63		Bar Harbor
47		"
64	1	Blancet
75	2	Seabrook
77	9	"
92	-	Seabrook
47	2	Seagrove
22	4	Cannery
2	3	Blancet
56	8	Blancet
7	9	"
25	6	"
69		Bar Harbor
78	-	Bar Harbor
88	4	Stonington
24	11	Blancet
14	6	Seagrove
91	11	"
91	7	Southport
68		"
59	11	Bar Harbor
77	10	Bar Harbor

29 Charles B. Handman
26 Mrs. Mack Rose Gray
23 Merrill G. G. G.
24 Mrs. Mack Taylor
22 Mrs. Sarah A. Carlson
21 Mrs. Pauline H. Briggs
21 Oliver Briggs
13 Mrs. Allen Shuman
17 Mrs. Eunice McKay
15 Howard K. K.
20 Grace H. H.
19 George A. G.
20 Mrs. B. Gray
13 Clyde V. Gray
15 Mrs. Malcolm Fernald
17 Raymond J. Briggs
15 George J. Beak
14 John W. Chapman
12 Mrs. Annie Murch
1 Eugene A. S. S.
9 Mrs. Clara H. H.
14 Mrs. Phoebe A. Robinson
13 William B. Moring
11 Sherman K. K.
12 Clara E. H. H.
11 Mrs. Clara K. K.
9 Augustus K. K.
12 Mrs. Ida Emma Clark
4 George E. E.
1 Mrs. M. M. M.
7 Louis S. S.
3 John S. S.
2 Mrs. Clara N. N.
5 Jeremiah M. M.
4 Roy S. S.
7 Martha M. M.
5 Mrs. Clara C. C.

on said Liberty street to the place of beginning. And whereas the condition of said mortgage has been and now remains broken, now therefore, by reason of the breach of the condition thereof, I claim a foreclosure of said mortgage and give this notice for that purpose.

PERSIS M. MASON,
Executrix of the Estate of
A. C. Hagerthy, deceased.
STATE OF MAINE.
January 28, 1930.
Hancock ss.
Then personally appeared the above-named Persis M. Mason and acknowledged the above notice by her signed to be true.
Before me,
Madella R. Hagerthy,
Justice of the Peace.

STATE OF MAINE.
County of Hancock ss.
To the Honorable Justice of the Court to be held at Ellsworth, within and for said county, on the second Tuesday of April, 1930.
Annie Iveney of Mount Desert, in said county, wife of Isaac Iveney, respectfully represents that her maiden name was Annie Berkshire, that she was lawfully married to the said Isaac Iveney in the town of St. Peters, in Newfoundland, in the Dominion of Canada, on the 8th day of November, 1888, that they lived together as husband and wife in Halifax, Nova Scotia until 1897, when they moved to Mount Desert, in the County of Hancock and State of Maine, and from that time until the 3rd of May, 1912, they lived together as husband and wife in said town of Mount Desert in said county and State, that your libellant has always conducted herself towards her affectionate husband as a faithful, true and affectionate wife, that on the said 3rd day of May, 1912, the said Isaac Iveney utterly deserted your libellant without cause and went to parts unknown to your libellant, since that time she has never seen or heard from him nor received from him any support, that said utter desertion has continued for three consecutive years prior to the filing of this libel, that his residence is unknown to your libellant and cannot be ascertained by reasonable means.

1-27
27 Leslie George E. Haskell
25 George E. Haskell
24 Mrs. Etta Jordan
21 Mrs. Ralph Atkinson
19 Mrs. Mary T. Lyman
16 Mrs. Mary T. Lyman
14 Mrs. Martin J. Thorsen
13 Mrs. Susan W. Cushman
11 Miss Rosalie J. Brown
10 George S. Ober
8 Herman E. Hill
6 Elton F. Richardson
4 Mrs. Annie P. Whitney
3 George Savage
3 Mrs. Georgia Harden

Deaths in County of Hancock during Year 1929

Year	Deaths
1923	75
1924	49
1925	58
1926	62
1927	47
1928	59
1929	70

Following is a complete list of deaths occurring in Ellsworth during 1929, with age given at last birthday.

Year	Deaths
1923	13
1924	9
1925	20
1926	21
1927	28
1928	23
1929	17

Deaths in County of Hancock during Year 1929

GENE NORWOOD, a minor of Swan's Island, in said county. Second account of Lida Norwood Sprague, guardian, filed for settlement.

FRANCES J. LASKY, late of Castine, in said county, deceased. First and final account of John M. Vogel, administrator, filed for settlement.

MATTHE C. HARDING, late of Sedgwick, in said county, deceased. Petition filed by Frank H. Harding, executor, that the amount of the inheritance tax on the estate of said deceased, be determined by the Judge of Probate.

TILLIE E. MARTIN, late of Lamorne, in said county, deceased. Petition filed by Merrill Trust Company of Bangor, Maine, praying that the appointment of said administrator be vacated.

STATE OF MAINE.
To all persons interested in either of the estates hereinafter named: That notice thereof be given to all persons interested, by causing a copy of this order to be published three weeks successively in The Ellsworth American, a newspaper published at Ellsworth in said County, that they may appear at a Probate Court to be held at Ellsworth on the eleventh day of February, A. D. 1930, at ten of the clock in the forenoon, and be heard thereon if they see cause.

PHEBE A. ROBBINS, late of Tremont, in said county, deceased. A certain instrument purporting to be the last will and testament of said deceased, together with petition for probate thereof and for the appointment of the executor without bond, presented by Charles W. Hodgdon, executor therein named.

MARTHA E. ABBOTT, late of Orland, in said county, deceased. A certain instrument purporting to be the last will and testament of said deceased, together with petition for probate thereof and for the appointment of the executrix without bond, presented by Marian A. Montgomery, executrix therein named.

RICHARD W. KNOWLTON, late of Deer Isle, in said county, deceased. A certain instrument purporting to be the last will and testament of said deceased, together with petition for probate thereof and for the appointment of the executors without giving sureties on their bond, presented by Louisa E. Knowlton and Fred A. Torrey, executors therein named.

EUGENE NORWOOD, a minor of Swan's Island, in said county. Second account of Lida Norwood Sprague, guardian, filed for settlement.

FRANCES J. LASKY, late of Castine, in said county, deceased. First and final account of John M. Vogel, administrator, filed for settlement.

MATTHE C. HARDING, late of Sedgwick, in said county, deceased. Petition filed by Frank H. Harding, executor, that the amount of the inheritance tax on the estate of said deceased, be determined by the Judge of Probate.

TILLIE E. MARTIN, late of Lamorne, in said county, deceased. Petition filed by Merrill Trust Company of Bangor, Maine, praying that the appointment of said administrator be vacated.

NECROLOGY

DEATHS IN HANCOCK COUNTY DURING YEAR 1929

Deaths in County and Ellsworth More than in Preceding Year—Old Age Record

The American prints below a table showing the number of death occurring in Hancock county during the year 1929, compiled from returns made by the town clerks.

There were a few more deaths in the county last year than in 1928. The 1929 death rate is a little above the average. Compared with the preceding ten years, last year's record of 528 is 34.5 above the average, which is 493.5. There were more deaths in the county last year than in any year since 1918, the influenza year, when there were 624.

The year 1928 was remarkable for the number of nonagenarians dying during the year—24. Last year only 8 persons died in the county, aged over 90 years.

The following table shows the number of deaths and the old-age record of the county for the last year and the preceding ten years:

Year	Whole No.	Age 70-80	Age 80-90	Over 90
1919	522	112	75	15
1920	472	110	78	10
1921	489	114	85	10
1922	501	125	81	14
1923	521	122	76	9
1924	443	118	60	13
1925	459	107	78	19
1926	525	198	83	12
1927	489	110	79	17
1928	514	140	73	24
1929	528	136	107	8

The following is a record of deaths in Hancock county during the year 1929 by towns, with the record for the preceding year given for comparison. The returns as printed from week to week in The American have been verified by records returned at the close of the year by town clerks:

	1928	1929
Amherst	4	2
Aurora	1	6
Bar Harbor	66	76
Bluehill	32	29
Brooklin	10	22
Bucksport	42	43
Brooksville	11	11
Castine	18	18
Cranberry Isles	5	3
Dedham	6	3
Deer Isle	19	17
Eastbrook	5	1
Ellsworth	59	70
Franklin	21	16
Gouldsboro	18	22
Hancock	10	7
Lamoine	5	4
Mariaville	2	1
Mt. Desert	36	31
Orland	25	13
Otis	0	3
Penobscot	10	10
Sedgwick	17	8
Surry	5	11
Stonington	28	20
Sullivan	18	16
Sorrento	0	3
Southwest Harbor	11	16
Swan's Island	7	5
Tremont	9	8
Trenton	4	2
Verona	5	4
Waltham	2	0
Winter Harbor	4	12
No. 33 plantation	0	0
L. I. plantation	1	0
Osborn plantation	0	1
	514	528

The above list does not include residents of the county dying at sea or away from home, but only deaths occurring in the town reporting.

Following is a list of nonagenarians dying in the county.

Miss Hannah T. Buck, Orland, March 24, 96 years, 10 months, 7 days.

Alonzo Abbott, Hancock, November 28, 94 years.

Joseph Stanley, Winter Harbor, December 4, 93 years, 9 months, 3 days.

Mrs. Myra Perry, Bucksport, July 4, 93 years, 5 months, 26 days.

Miss Caro Emerson, Orland, September 5, 93 years, 2 months, 10 days.

Mrs. Mary J. Hammond, Winter Harbor, Jan. 19, 92 years, 6 months, 2 days.

Mrs. Caroline Davenport, Castine, May 19, 92 years, 28 days.

Ralph S. Bennett, Bucksport, April 9, 90 years, 5 months, 25 days.

DEATHS IN ELLSWORTH

The total number of deaths in Ellsworth in 1929, was 70, which is 11 more than in the preceding year. This is the largest number of deaths in any one year since 1923, when there were 75, and is 10.8 more than the average for the past ten years.

Of the deaths in Ellsworth, seven were of non-residents, but more than offsetting this, eleven Ellsworth residents died away from home.

The following table shows the number of deaths in Ellsworth for the past eleven years.

Year	Whole No.	Age 70-80	Age 80-90	Over 90
1919	61	18	3	2
1920	63	16	7	2
1921	61	21	13	2
1922	57	15	9	1

1923	75	13	7	0
1924	49	9	8	2
1925	58	20	6	1
1926	62	21	6	3
1927	47	8	13	0
1928	59	23	9	4
1929	70	17	15	0

Following is a complete list of deaths occurring in Ellsworth during 1929, with age given at last birthday.

- Jan.
- 3 Mrs. Georgia Harden, 84.
 - 3 George Savage, 73.
 - 4 Mrs. Annie P. Whitney, 74.
 - 6 Elon F. Richardson, 89.
 - 8 Herman E. Hill, 78.
 - 10 George S. Ober, 83.
 - 11 Miss Rosalie J. Brown, 72.
 - 13 Mrs. Susan W. Cushman, 82.
 - 14 Mrs. Martin J. Thorsen, 48.
 - 16 Mrs. Mary Addie Carlisle, 72.
 - 19 Mrs. Mary J. Lynam, 80.
 - 21 Mrs. Ralph Atkinson, 27.
 - 24 Mrs. Etta Jordan, 75.
 - 25 George E. Haskell, 68.
 - 27 Leslie George Watts, 3 months.
 - 28 Edward H. Treadwell, 82.
 - 28 Herbert Calvin Jordan of Waltham, 11 months.

- Feb.
- 1 John McNamara, 81.
 - 12 Mrs. Rissie Williams, 37.
 - 13 Jacquelin C. Patten, 26 days.
 - 15 Mrs. Lizzie Smith, 80.
 - 18 Nathaniel J. Garland, 80.

- March.
- 14 Mrs. Gertrude M. Bonsey, 53.
 - 22 Mrs. Margaret Conley, 68.
 - 29 Mrs. Julia A. Giles, 78.

- April.
- 3 Mrs. Fannie Sargent, 43.
 - 8 Frank H. Urquhart of West Jonesport, 54.
 - 10 Mrs. Alexander Bonsey, 65.
 - 14 John William Moore, 59.
 - 22 Mrs. Nellie F. Nevells, 62.
 - 23 Henry Martyn Hall, 69.

- May.
- 5 Vernon D. Winslow, 5 months.
 - 8 Roy L. Jordan, 39.
 - 27 Miss Margaret E. Clark, 17.

- June.
- 5 George B. Stuart, 63.
 - 6 Melvin G. Ayer, 83.
 - 8 Alexander Rushton, 58.
 - 12 Alvin H. Beal, 22.
 - 14 Mrs. Dewey Whittaker, 39.
 - 16 Eunice B. Gray, 17 days.
 - 24 Mrs. Ella M. Smith of Franklin, 79.

- July.
- 12 Alta Rosa Ross, 1 day.
 - 31 Rev. Joseph A. Gorman, 43.

- Aug.
- 27 Mrs. Abbie B. Cushman, 69.
 - 31 Mrs. Mabel L. Moor, 38.

- Sept.
- 3 Alexander H. Rogers, 69.
 - 12 Mrs. Catherine Clough, 83.
 - 18 Mrs. Mary S. Wheelden, 86.
 - 25 George W. Higgins of Northeast Harbor, 82.
 - 25 Daniel Braley, 71.
 - 29 Mrs. Henry Mutanen, 37.

- Oct.
- 3 Pearl B. Day, 81.
 - 6 Mrs. Mary M. Higgins, 66.
 - 6 George Raymond Cousins of Surry, 8 hours.
 - 17 Charles F. Fuller, 64.
 - 24 Alexander H. Gray, 70.

- Nov.
- 1 James Dunleavy, 70.
 - 2 Edward S. Jackson, 68.
 - 3 George T. Corneail, 61.
 - 14 Mrs. Ella M. Campbell, 74.
 - 19 Alphonso Willey, 75.
 - 24 Benjamin S. Stevens, 66.
 - 24 Charles P. Smith, 72.

- Dec.
- 2 Mrs. Walter Eaton, 52.
 - 2 Robert Gillespie of Meddybemps, 75.
 - 14 Mrs. Emma Jordan, 81.
 - 22 Mrs. Charles P. Daily, 36.
 - 22 J. Stephen Donovan, 47.
 - 24 Orlando T. King of Steuben, 75.
 - 31 Mrs. Anna M. Jellison, 70.

The following Ellsworth people died out of town:

Jan. 12, Miss Alice Haynes, at Albuquerque, N. M., 24.

Jan. 21, Delmar A. Garland, at Otis, 32.

March 25, John M. Basler, at Cherryfield, 71.

March 30, Harold Hall, at Bangor, 53.

April 16, Horace Beal, at Orrington, 82.

May 3, Eugene Cole, at Bangor, 55.

August 6, Martin J. Thorsen, at Bangor, 51.

August 23, Dr. Lewis Hodgkins, at Bar Harbor, 67.

August 27, Mrs. Mary E. Fields, at Bangor, 72.

October 23, Sprague Cousins, at Bar Harbor, 24.

December 4, Mrs. Matilda Clark, at Hastings, N. Y., 80.

Jan 25	Herbert C. Johnston	Sullivan	75	5	6
" 18	Bert Stanley	Swan's Island	70	1	
" 26	Mrs Elizabeth Trundy	Surry	81		
" 26	Lawrence E. Pours	Eleaworth	-	1	9
" 27	Mrs Howard H. Hooper	"	53	11	14
" 31	Mrs Annie Hurley	"	87	4	
" 31	Charles Giles	"	82		
" 30	John N. Marshall	Hancock	68		
" 31	Emery A. Smith	Surry	78		
" 29	Mrs Chester A. Smith	Bar Harbor	42		
" 29	Mrs Ira A. Stevens	"	"		
22	Mrs James E. Nolan	"	48	3	23
26	Eben S. Coffron	"	81		
31	Janice M. Church	Gouldsboro	-	2	20
Feb 1	Mrs Joshua Page	Bucksport	72		
4	Lucy A. Candage	Bluehill	78	-	26
10	Veril L. Hooper	"	-	8	28
3	Mrs Emily W. Clement	Pennobscot	60	4	
6	Mrs Florence M. Pray	Castine	88	7	24
9	Walter A. Young	Lamoine	69	11	11
9	Herbert Searey	Gouldsboro	51	11	16
8	Fred A. Swan	Franklin	69	4	
19	Eastman J. Rollins	"	75	1	9
8	Mrs Abbie M. Bunker	Gouldsboro	73	7	15
13	Artemus Chamberlain	Hancock	68	3	24
19	Thomas H. Campbell	Eleaworth	73		
13	William H. Dorety	Castine	16	4	8
14	George Gault	Mt Desert	83	6	24
15	George W. Kenney	Orland	88	9	
5	Arthur Lawry	Mt Desert	27	10	14
9	Miss Sara Lowell	Bucksport	40		
16	Capt David Manchester	Bar Harbor	97	8	
11	Mrs George W. Tracy	"	65		
12	Charles Emerson ^{gills}	Bangor	62		
17	Mrs Rebecca Farley	Southwest Harbor	76		
17	Winifred Gross	Orland			
17	Capt Joseph Waskett	Castine	91	10	6
19	Adelbert C. Leighton	"	71	-	2

Feb 17	Mrs Sarah Pickering	Deer Isle	88		
19	Erastus J. Rollins	Franklin	75	1	9
25	Mrs Anna Marshall	Bar Harbor	64		
24	Augustus H. Wallace	"	73	11	2
21	Mrs Viola J. Davis	Mt Desert	69	6	
25	Willard S. Leighton	Bluehill	80	3	18
19	Mrs Anastasia Starkey	Eleaworth	89	8	12
20	Julien E. Demico	"	69	3	
21	Mrs Ellen Brady	"	76	11	9
27	James S. Garland	"	82	6	
28	Benjamin T. Swale	"	77	8	13
25	Walter F. Stanley	Cranberry Isles	58	3	28
26	Mrs Ella Store	Bluehill	88	5	12
26	John G. Tyles	Hamington	71	-	15
27	Mrs Hattie R. Urquhart	Bar Harbor	68		
March 1	Rendall Gray	Castine	13	1	20
1	Herbert L. (Currier) Rennie	Trerston	6		
1	Mrs Nancy Robbins	Dedgewick	83	5	11
1	Mrs Eliza Wilcox	Bar Harbor	82	-	7
4	Charles F. Wick ^{Wheeler}	Bluehill	89	1	14
11	Richard D. Benson	Sedgewick	73	4	11
10	George F. Eddy	Mt Desert	74	11	11
6	George W. Farrar	Southwest Harbor	82	6	4
6	John F. Giles	Brooklin	70	2	20
5	Mrs Lucy A. Richardson	Mt Desert	74	11	16
4	Sarah J. Sargent	Gouldsboro	83	7	23
8	Wentworth Wardwell	Bucksport	82		
3	Melvin H. Young	Gouldsboro	-	2	11
7	Paul Sargent ^{gills}	Bangor	9	4	3
12	Mrs Mary Bowden	Orland	88	6	17
8	Mrs Gilbert Gerrish	Winter Harbor	37	8	
Feb 28	Eben Jordan	Deer Isle	90	6	
March 10	Bradbury Leach	Pennobscot	71	5	8
16	Richard Stratton	Hancock	1	6	15
16	Mrs Elizabeth M. Pourroy	"	76	5	6
17	Fannie Hayden Parker	Bucksport			
14	Mrs Cora R. Grindle	Surry	47	6	3
18	Mrs Sadia M. Jellison	Franklin	42	9	7

March 12	Capt Maynard H. Mursch	Ellsworth	71	4	3
14	Mrs Gilman E Wakefield	"	72	2	7
14	Raymond L Pearey	"	24	2	19
14	Lester W Salisbury	"	23	1	12
24	Mrs Walter T Thomas ^{Ells}	Calais			
19	Guy Farmer	Vernon	46		
20	Mrs Nellie J. Goran	Buckport	58	8	
24	Irving J. Antkings	"	75		
18	Mrs Isaac Tripp	Bar Harbor	76	8	3
18	Francis Abiel Wood	"	79		
24	Luther M Bridges	Bluehill	78	8	27
22	Mrs Abbie L Leland	Lamoine	66	1	
29	Fred Buck	Orland	64	5	2
26	Mrs Augusta J. Evans	Bar Harbor	76		
26	Frank W Lunt	Tremont	77	7	22
28	Wm Pierce	Mt Desert	82	14	
29	Mrs Farnest C. Gilsby	Anchorage	54	6	28
30	Frank W Thompson	Bar Harbor	71		
April 1	Dr. Robert L Grindle	Mt Desert	87	8	23
1	Mrs Minnie Hatch	Gulliver	64	5	
2	Mrs Nellie S Corneail	Ellsworth	48	6	20
3	David B Webber	"	88	3	
6	James Miss Jane Anderson ^{Ells}	Trenton	80		
6	Alonzo Lee	Hancock	67	11	25
March 30	Wm V. Pinkham	Stonington	39	7	26
April 13	Frank E. Blaisdell	Franklin	67		
8	Wm M Freeman	Bar Harbor	50	9	23
13	Philip Giles	"	88		
10	Mrs Edward L Grover	Otis	77	10	13
15	Reuben W Kingsbury	Buckport	67		
9	Miss Fannie Patterson	Castine	43	2	25
12	Wm E. Ritchie	Osborn plant.	59	9	27
18	Harlow W Bunker	Gouldsboro	55	18	8
17	Lawrence W Gott	Orland	16	7	19
18	Robert L. Sargent	Bar Harbor	67		
17	Mrs Percy Donnell ^{of Franklin}	Ellsworth	48		
19	George W Quinn	"	78	1	17
28	Emery Strout	"	70	6	10

April 22	Obed B. Crane	Gouldsboro	78	2	10
28	Mrs Keth E. DeLautro	Bar Harbor	69	8	9
22	William Ducort	Buckport	70		
21	Elhanan Ford	Sedgewick	80	-	14
25	Henry Herrick -	Pembecot	78	4	
28	Ralph Hopkins	Vernon	52		
25	Mrs Mary J. Kief	Hancock	72	4	3
27	Robert B McDonald	Stonington	-	5	20
30	Julia A Bingham	Anchorage	81	9	18
22	Albert T. McCabe	Bar Harbor	58	5	6
May 1	Mrs Gerry Eastman	Buckport			
5	Charles Hammond	"	80		
4	Mrs Clara S. Simmons	Sedgewick	79	9	8
7	Clifford B Richardson	Mt Desert	82	10	3
1	Mrs Mary Margaret Thomas	Ellsworth	34	7	13
3	Mrs Hannah M. Chick	"	92	10	12
March 28	Franklin E. Gilman	Tremont	77	5	21
May 14	Mrs Duncan Colburn	Trenton	18	3	23
14	James F Haywood	Hancock	78	2	20
11	Arnold Hooper	Bluehill	1	1	25
10	Elaine Saunders	"	13	10	23
5	Maria A Knowles	Buckport	86		
9	Richard R. Saunders	"	79		
7	Isaiah Tracy	Winter Harbor	72		
12	Shirley A. Young	Brooklin	9	8	1
11	Merle J. Leach	Pembecot	22	8	6
14	Mrs Annie M. Smith	Ellsworth	80	9	
17	Mrs John H Leland	"	77	11	7
20	Mrs Lucy J. Emery ^{Ells}	Boston			
11	Edwin A Dunham	Stonington	68	7	12
15	Mrs Edith A. Dorr	Buckport	66		
18	Era Myrtle Grose	Lamoine	-	-	4
11	Summer Perkins	Castine			
22	Roy W Barstow	Buckport	44		
24	Mrs Isabelle Ladd	"			
25	Mrs Sarah W Blaisdell	Franklin	69	3	23
26	Arvill S. Jordan	"	77	9	13
22	Miss Minnie H. Fenton	Sorrento	61	3	2

1930

May 25	Charlotte Elaine Cole	Blue hill	-	7	1
26	Hollis H Eaton	"	47	9	26
28	Maynard Young	"	41	2	1
22	Urban S. Craney	Bar Harbor	57	9	11
23	Albert Harper	"	63		
25	Henry N. Robbins	"	79		
19	Mrs Lillian V. Grindle	Orland	65	10	14
27	Wm H Lawrie	Sullivan	69	10	23
25	Mrs Nellie E. Pert	Sedgwick	72	-	25
18	Mrs Louisa C Young	Lamoine	22	10	
22	Mrs Edward F Prady	Ellsworth	62	11	7
25	Reuben C. Oswood <i>of Surry</i>	"	38	3	27
28	Mrs Elizabeth A Moon	"	56	2	19
30	Mrs Mabel A Shackford	"	52	2	6
June 1	Frank H. Gould	"	71	8	7
3	Willard H Phillips	"	80	1	22
May 27	Edgar Betts	Buckport	62		
24	Everett Dalzell, sr	L. I. Plantation	64		
26	Richard W. Farrar	Winter Harbor	53	8	
30	Mrs Crosby Y. Wooster	Hancock	84	3	10
June 1	Mrs Abbie Burns	Swan's Island	75		
2	Arthur E. Saunders	Bar Harbor	56		
3	Almon L. Gray	"	80	5	4
8	Dorothy Marie Carter	Sedgwick		8	13
8	Mrs Meta Mae Randall	Gouldsboro	35	8	23
4	Mrs Francella J. Salisbury	Otis	78	3	
5	Mrs Hollis B Estey	Ellsworth	59	-	25
8	Francis Croteau	"	82	11	13
9	Ernest E. Giles <i>of Ells</i>	Lewiston	58		
12	Mrs Laura Emerson	Surry	68	4	5
5	Mrs Ma S Herrick	Mt Desert	73		
9	Lillian E. Herrick	Buckport	60		
15	Alcide Plowide	"	20		
11	Frank B. Moor	Bar Harbor	19	6	18
17	Charles E. Lynch	Ellsworth	78	5	2
13	Walter A. McGovern <i>of Ells</i>	Bangor	73	3	
16	Alfred W. Clark	Castine	72	8	25
18	Merrill Baxter King	"	81	6	6

1930

June 19	Levie W Coombs	Stonington	6	9	23
24	Clara May Grindle	Mt Desert	-	-	3
23	Mrs Ada F. Harey	Sullivan	75	11	11
23	Mrs Bertha A Robbin	Southwest Harbor	85	10	15
26	Rev. George D. Latimer	Surry	74	1	28
27	Alfred Richardson	Mt Desert			
28	Mrs Bertha Robbins	Southwest Harbor	87		
28	James D. Robertson	Franklin	51		
24	Alvin J. Saunders	Orland	74	3	1
28	Charles Orr	Ellsworth	78		
July 4	Charles C. Austin <i>of Ells</i>	Bar Harbor	61	9	5
" 4	Mrs Abi Garland <i>of Ells</i>	Loudville	73		
" 7	Mrs Hannah P. Duffy	Bluehill	68	6	29
5	Harrison Heath	Verona	83	9	25
4	Leslie Johnston	Surry ³²	³²		
3	Eugene H. Haffner <i>of Bangor</i>	Ellsworth	24	11	18
9	Mrs Abbie C. Haslam	"	77	7	
12	Jeremiah Abbott <i>of Ells</i>	Mt Togo	89		
11	Mrs Elizabeth D. Farren	Bar Harbor	91		
11	Hortley Lewis Grindle	Bluehill	-	2	12
10	Mrs Emily J. Heath	Verona	81		
7	Mrs Florence B. Peasley	Sedgwick	61	2	5
13	Wilbert A. Rice	Cranky Isles	79	4	
19	Raymond L. Dorr	Orland	39	1	20
18	Howard W. Aspley	Franklin	58		
18	Watson Perkins	Penobscot	81	10	7
21	Mrs Belle A. Wood	Bluehill	77	8	27
16	James J. McCabe	Bar Harbor	72		
18	Mrs Elizabeth Coleman	Ellsworth	77	-	6
21	Hollis R. Munson	"	71	1	18
16	Artello A. Mosley <i>of Ells</i>	Bangor	66	3	3
27	Mrs Clara Kincaid <i>of Ells</i>	"			
21	George W. Haskell	Sedgwick	78	-	3
25	Mrs Flora McQuire	Bar Harbor	60	7	
23	Mrs Emma Baker Kennedy	"			
21	Mrs Louise H. Thurlow	Stonington	72	8	
27	Mrs Emma Conary	Orland	74	7	
29	Eben F. Bunker	Bar Harbor	66		

1930

July 30	Fred W Higgins	Trumant	42	5	21
31	Michael J. Quinn	Deedham	69	5	
Aug 5	Edwin J. Bowdler	Orland			
" 8	William C. Gott	Gouldsboro	70	1	19
" 1	Mrs Mrsie F. Hatch	Penobscot	60	7	19
" 2	Mrs Abbie B. Pierson	Ellsworth	83	-	11
" 3	Mrs Rowena E. Robbins	Franklin	76	8	16
" 1	Mrs Helen C. Rowe	Aurora	70	5	
" 2	Harold E. Shaw <i>7 EEs</i>	Gouldsboro	35	6	19
" 7	Alonso D. Tracy	"	81	2	1
" 7	L. A. Austin	Bar Harbor	63	7	4
" 11	M. Andrew Gott	"	55	9	
" 3	Mrs A. R. Hancock, jr.	"			
" 9	Mrs Myra Fernald Halosnes	"	77	3	17
" 6	Mrs Leila E. Doyle	Bluehill	63	5	5
" 9	Mrs Elizabeth G. Owens	"	70	5	16
" 3	Mrs. Elizabeth Matthews	Swan's Island	79	9	2
" 12	Mrs Groves S. Bridges	Sedgewick	63	11	12
" 12	Martin L. Peasley	"	55	7	
" 4	Mrs Viola Sherman Matthews	Franklin	19	8	
" 14	George W. Chipman	Bucksport	75		
" 14	Mrs J. L. Ketterlinus	Bar Harbor			
" 19	Joseph M. Hutchins	Penobscot	86		
" 18	Dr. Arthur J. Chilcott	Sullivan	61		
" 18	Mrs Julia A. Bowdler	Brooksville	79	11	
" 26	Eugene W. Candage	Bluehill	72	8	10
" 23	Jesse D. Chesney	"	48	10	
" 22	Mrs Frances D. Dale	Southwest Harbor	84	6	18
" 19	Richmond L. Latty	Trumant	82		
" 14	Mrs J. Somes	Mt Desert	88	9	14
" 19	Mrs Carrie E. White	Orland	66	8	
" 21	Charles Ernest Grindle	Ellsworth	-	4	5
" 28	Daniel Blake	Castine	87	5	15
" 28	Mrs Elizabeth Hopen	"	88	2	7
" 25	Carl E. Grindell	Penobscot	62	5	12
" 25	Mrs A. Wella H. Higgins	Orland	84	5	4
" 21	Mrs Charles L. Shand	Bar Harbor	53	2	6
Sept 4	Herbert A. Gaspar	Surry	67	3	6

1930

Sept 9	Charles S. Brown	Ellsworth	82	1	4
" 6	Simon L. Langia	Bucksport	50		
" 8	Mrs Allen Somes	Mt Desert	58		
" 5	Mrs Wm Steele	Castine	58	8	19
" 9	Mrs Wm Witham	Bucksport	60		
" 10	Henry D. Gervick	Lanorrie	77	1	23
" 11	Dennis Noonan	Bar Harbor			
" 9	Fred J. Drentt	Sedgewick	62	10	16
" 14	Mrs Frances L. Hammond	Ellsworth	75	-	29
" 14	Mrs ^{Wm} Edith E. Moore	"	64	3	22
" 12	Constance Joan Constance Harrington	"	-	-	1 hour
" 17	Mrs John J. Harrington	"	26	3	18
" 22	Thomas H. Teoksbury	Bucksport	63		
" 20	Mrs Mary E. Saunders	Bluehill	83	9	8
" 20	Mrs Ella E. Broadbury	Franklin	70	6	27
" 26	Nathaniel Grindle	Brooksville	68	10	19
" 26	W. H. Storrs	"	77	7	12
" 30	Algie L. Kirkland	Bucksport	48		
" 26	Capt Allen L. Runkick	Ellsworth	62	2	14
" 29	Albert E. Foster	"	64	3	22
" 30	Richmond J. Moore	"	69	6	22
" 28	Warren Bartlett	Mt Desert	73		
" 23	Wm H. Holmes	Southwest Harbor	70	5	5
" 30	Mrs Mary H. Millikan	Sedgewick	80	7	20
" 25	Mrs Julia Romer	Trumant	87	6	
" 19	Martin G. Stordahl	Mt Desert	41	3	15
Oct 6	Capt Wm S. Brown	"	78	2	14
" 1	Mrs Agnes Bell Carter	Sedgewick	23	6	22
" 6	Lester Foss	Bucksport	25		
" 5	Mrs Myra B. Daughan	Bluehill	88	8	15
" 1	Wm P. Eaton <i>7 EEs</i>	"			
" 4	Chaney W. Sadler	Ellsworth	46	8	2
Sept 29	W. T. Merrithew	Swan's Isl	81	11	5
Oct 8	Clinton A. Parsons	Marianville	52	4	3
" 4	Mrs Julia Edith Gertz	Bar Harbor	49		
" 8	Mrs Adeline C. Duntun	"	70	10	9
" 4	Mrs Sadie Tracy	Gouldsboro	50	6	6
" 9	James A. Ferguson	Orland	70	2	14

1930

Oct 11	Charles E. Fletcher	Amherst	79		
" 11	Fred W. Phipps	Mt Desert	60	4	15
9	Mrs Mary C. Hale	Ellsworth	82	5	7
16	William Laffin	"	76	2	14
21	Mrs Melva S. Frost	"	74	7	1
17	Robert H. Cousins	Stonington	46	2	16
17	Mrs Floretta T. Jackson	"	83	8	16
18	Mrs Etta J. Cummings	Sullivan	66	8	22
17	Mrs Mary Frances De Meyer	Bar Harbor	73	3	5
10	Mrs Doris Allen Lord	"	27		
17	Mrs Hattie E. Jory	Bluehill	82	11	6
19	Thomas J. Perkins	Bucksport	89	9	
16	Rufus H. Young	Hancock	96	6	
16	Mrs Susanna T. Barbours	Deer Isle	91	6	15
22	Mrs Elizabeth Redman	"	91		
25	Thomas Belduc	Bucksport	93	7	
27	Mrs Emma Groes	Orland	82		
24	Nathan F. Twining	Bluehill	70	3	28
27	Mrs Alevia Lake ^{of Ells}	Bangs	68		
20	Dennis M. Young	Gouldsboro	63	10	9
26	Marcellus A. Winslow	"	56	-	6
Nor 5	Mrs Carlton Reed ^{of Sullivan}	Ellsworth	50	9	25
11	Mrs Rosanna C. Huntley	"	79	-	14
Oct 29	Mrs Eliza Billing	Deer Isle	79	8	
Nor 6	Joshua A. Danforth	Bucksport	83		
3	Miss Alice R. Davidson	Bluehill	51	9	
10	George ^{W. Tenan} Keelison	"	70	11	12
5	Max Franklin	Bar Harbor	70		
2	Mrs Abbie Knutler Summby	"	59	10	27
9	Mrs Agnes B. Graves	Lansing	68	10	27
5	Miss Flora E. Harriman	Castine	66		
8	Mrs Adelma F. Jory	Mt Desert	92	11	17
4	Harold Carl Ward	"	-	4	1
2	Rose Katherine Manning	Stonington	2	8	24
1	Everett Lamont Garding	Cranbury Isles	72	5	9
9	Warren Pray	Deer Isle	71		
7	Mrs Theodore Harmon	Mt Desert	21		
12	Miss Harriet Kimball	Amherst	78	10	11

1930

Nor 16	Mrs Susan Maxwell	Stonington	84	9	3
16	Frank A. Preble	Hancock	55	3	4
15	Mrs Irving R. Saunders	Orland	61		
12	Robert Trask	Southwest Harbor	45		
21	Mrs Sadie Garland	Ells	64	8	17
23	Mrs Letitia Jory Hallwell	Deer Harbor	34	11	23
23	Mrs Ada M. Littlefield	Bluehill	83	11	9
19	Wm J. Thompson	Bucksport	85		
24	George M. Keazie	Castine			
20	Fred B. Marden	Ellsworth	65	4	9
25	Webster H. Jellison	"	70	8	5
25	Mrs Minnie Jory ^{of Eastbrook}	"	62	3	12
22	Sherman Higgins ^{of Ells}	Boston	45	11	
20	O. C. Higgins	Bar Harbor	82	6	11
22	John W. Burns	"	81	4	1
30	Mrs Ida E. Churschull	Orland	73	6	
27	Mrs Anasa Hatfield	Bucksport	50	3	
24	George M. Keazie	Bucksport			
24	Ambrose H. Wascatt	Gouldsboro	84	2	21
Dec 2	Mrs Annie L. Grindle	Bluehill	71		
Nor 3	Marylin B. Davis	Tremont	8	2	7
29	Mrs Samuel Mitchell	Bar Harbor	43	5	
Dec 1	Mrs Mary J. Varman	Pennobscot	77	1	29
4	Henry C. Billington	Stonington	71	7	21
4	Maynard Harvey	Sullivan	36	4	18
5	Arletta Ellen Jordan	Osborn	1	4	16
14	Mrs Lenda Savage	Franklin	72		
10	Joseph A. Seelers	Gouldsboro	83	3	6
15	Thomas F. Sheehan	Bucksport	76		
11	Mrs Mary Ella Cross	Stonington	74	10	
16	Edward R. Hickey	"	51	1	10
17	Samuel Jenkins	"	92	7	1
20	Lafayette H. Butler	Hancock	79	8	23
11	Virginia E. Douse	Bluehill	1	11	9
13	James L. Saunders	"	63	3	21
21	Daniel McLaughlin	Bucksport	38		
17	William L. Wentworth	"	55		
5	Lewis Murphy	Tremont			

1930

Dec 14	Wm A Saridge	Ellsworth	69	1	21
19	Miss Mary E. Managhan	"	68	2	8
23	Rev J. D. Maynard	"	79	11	
26	Charles A Joy	"	64	8	6-
27	George E. Dennis	"	44	7	
16	Mrs Diantha E. Carter	Blue Hill	88	4	20
22	Benjamin O. Dollard	Brooklin	83	1	23
28	Ralph E. Durham	Hancock	53	3	
20	Wm J. M. Hodgkins	Bar Harbor	67	2	11
23	Edwin A. Lawler	"	74		
21	James M. Redman	Brooksville	80	-	11
22	Mrs Sarah H. Samuels	Deer Isle	77	9	19
21	Mrs Flora L. Smith	Sturington	62	9	7
27	Agnes E. Thurber	Eastbrook	20	2	29
25	Mrs Alice Barbours	Deer Isle	72	5	
31	Sidney P. Black	Brooklin	58	5	1
31	Alonso Carter	"	61	9	17
24	Lewis Smith	Winter Harbor	71		
52	Sanford B. Cross	Sturington	42	2	5

NECROLOGY

DEATHS IN HANCOCK COUNTY DURING YEAR 1930

Deaths in County More and in Ellsworth Less Than in Preceding Year—Old Age Record

The American prints below a table showing the number of deaths occurring in Hancock county during the year 1930, compiled from returns made by the town clerks.

There were a few more deaths in the county last year than in 1929. The 1930 death rate is a little above the average. Compared with the preceding ten years, last year's record of 549 is 54.9 above the average, which is 494.1.

The year 1930 was remarkable for the number of nonagenarians dying during the year—18.

The following table shows the number of deaths and the old-age record of the county for the last year and the preceding ten years:

Year	Whole No.	Age 70-80	Age 80-90	Over 90
1920	472	110	78	10
1921	489	114	85	10
1922	501	125	81	14
1923	521	122	76	9
1924	443	118	60	13
1925	459	107	78	19
1926	525	198	83	12
1927	489	110	79	17
1928	514	140	73	24
1929	528	136	107	8
1930	549	149	85	18

The following is a record of deaths in Hancock county during the year 1930 by towns, with the record for the preceding year given for comparison. The returns as printed from week to week in The American have been verified by records returned at the close of the year by town clerks:

	1929	1930
Amherst	2	4
Aurora	0	1
Bar Harbor	96	93
Bluehill	29	37
Brooklin	22	9
Bucksport	43	52
Brooksville	11	6
Castine	18	15
Cranberry Isles	3	5
Dedham	3	3
Deer Isle	17	19
Eastbrook	1	1
Ellsworth	70	66
Franklin	16	16
Gouldsboro	22	15
Hancock	7	14
Moine	4	7
Mariaville	1	2
Mt. Desert	31	35
Orland	13	18
Otis	3	3
Penobscot	10	13
Sedgwick	8	16
Surry	11	8
Stonington	20	19
Sullivan	16	23
Toronto	3	3

Southwest Harbor	16	9
Swan's Island	5	7
Tremont	8	9
Trenton	2	4
Verona	4	5
Waltham	0	0
Winter Harbor	12	9
No. 33 plantation	0	0
L. I. plantation	0	1
Osborn plantation	1	2
	528	549

The above list does not include residents of the county dying at sea or away from home, but only deaths occurring in the town reporting.

Following is a list of nonagenarians dying in the county, in the order of ages:

Capt. David Manchester, Bar Harbor, Feb. 16, aged 97 years, 8 months.

Mrs. Emma Baker Kennedy, Bar Harbor, July 23, aged 96 years, 11 months.

Rufus H. Young, Hancock, Oct. 16, aged 96 years, 6 months.

Thomas Buelduc, Bucksport, Oct. 25, aged 93 years, 7 months, 1 day.

Charles Proper, Bucksport, Sept. 27, aged 93 years, 1 month.

Mrs. Aldeima F. Joy, Mt. Desert, Nov. 8, aged 92 years, 11 months, 17 days.

Mrs. Hannah M. Chick, Ellsworth, May 3, aged 92 years, 10 months, 12 days.

Samuel Judkins, Stonington, Dec. 17, aged 92 years, 7 months, 1 day.

Jesse T. Black, Dedham, Jan. 13, aged 92 years, 11 days.

Mrs. Sarah A. Carlton, Sedgwick, Jan. 22, aged 91 years, 11 months, 6 days.

Capt. Joseph Hackett, Castine, Feb. 17, aged 91 years, 10 months, 6 days.

Mrs. Elizabeth D. Farren, Bar Harbor, July 11, aged 91 years, 9 months, 28 days.

Mrs. Clara N. Friend, Sedgwick, Jan. 2, aged 91 years, 8 months, 25 days.

Mrs. Harriet Taylor, Southwest Harbor, Jan. 24, aged 91 years, 7 months, 24 days.

Mrs. Susanna T. Barbour, Deer Isle, Oct. 16, aged 91 years, 6 months, 15 days.

Mrs. Elizabeth Redman, Deer Isle, Oct. 22, aged 91 years.

Martha A. Bragdon, Franklin, June 3, aged 90 years, 6 months, 28 days.

Ebenezer Jordan, Deer Isle, Feb. 28, aged 90 years, 1 month, 9 days.

DEATHS IN ELLSWORTH

The total number of deaths in Ellsworth in 1930 was 66, which is 4 less than in the preceding year and 5.9 above the average for the past ten years.

Of the deaths in Ellsworth, five were of non-residents, but more than offsetting this, eighteen Ellsworth residents died away from home.

The following table shows the

number of deaths in Ellsworth for the past eleven years.

Year	Whole No.	Age 70-80	Age 80-90	Age Over 90
1920	63	16	7	2
1921	61	21	13	2
1922	57	15	9	1
1923	75	13	7	0
1924	49	9	8	2
1925	58	20	6	1
1926	62	21	6	3
1927	47	8	13	0
1928	59	23	9	4
1929	70	17	15	0
1930	66	23	13	1

Following is a complete list of deaths occurring in Ellsworth during 1930, with age given at last birthday.

Jan.

5 Mrs. Eliza C. Bennett, 88.

12 Mrs. Annie Murch, 75.

14 John W. Chapman, 77.

26 Lawrence E. Poors, 1 month.

27 Mrs. Howard H. Hooper, 53.

31 Mrs. Annie Hurley, 87.

31 Charles Giles, 82.

Feb.

19 Thomas H. Campbell, 73.

19 Mrs. Anastasia Starkey, 89.

20 Julien E. Denico, 69.

21 Mrs. Ellen D. Brady, 76.

26 James W. McCollum, 81.

27 James S. Garland, 82.

28 Benjamin T. Sowle, 77.

March

12 Capt. Maynard H. Murch, 71.

14 Mrs. Gilman E. Wakefield, 72.

14 Raymond L. Peavey, 24.

14 Lester W. Salisbury, 23.

April

2 Mrs. Nellie S. Corneail, 48.

3 David B. Webber, 88.

17 Mrs. Percy Donnell of Franklin, 48.

19 George W. Quinn, 78.

28 Emery Strout, 70.

May

1 Mrs. Mary Margaret Thomas, 34

3 Mrs. Hannah M. Chick, 92.

14 Mrs. Annie M. Smith, 80.

17 Mrs. John H. Leland, 77.

22 Mrs. Edward F. Brady, 62.

25 Reuben C. Osgood of Surry, 38.

28 Mrs. Elizabeth A. Moon, 56.

30 Miss Mabel A. Shackford, 52.

June

1 Frank H. Gould, 71.

3 Willard H. Phillips, 80.

5 Mrs. Hollis B. Estey, 59.

8 Francis Croteau, 82.

17 Charles E. Lynch, 78.

28 Charles Orr, 78.

July

3 Eugene H. Pfaff, jr., of Bangor, 24.

9 Mrs. Abbie C. Haslam, 77.

18 Mrs. Elizabeth Coleman, 77.

21 Hollis R. Munson, 71.

Aug.

3 Mrs. Abbie B. Pierson, 83.

21 Charles Ernest Grindle, 4 months.

Sept.

9 Charles S. Brown, 82.

14 Mrs. Frances L. Hammond, 75.

14 Mrs. William J. Moore, 64.

12 Joan Constance Harrington, infant.

17 Mrs. John J. Harrington, 26.

26 Capt. Allen L. Remick, 62.

29 Albert E. Foster, 64.

30 Richmond I. Moore, 69.

Oct.

4 Chaney W. Sadler, 46.

9 Mrs. Mary C. Hale, 82.

16 William Laffin, 76.

21 Mrs. Melva S. Frost, 74.

Nov.

5 Mrs. Carlton Reed, of Sullivan, 50.

11 Mrs. Rosanna C. Huntley, 79.

20 Fred B. Marden, 65.

25 Webster H. Jellison, 70.

25 Mrs. Minnie Joy of Eastbrook, 62.

Dec.

14 William A. Savidge, 69.

19 Miss Mary E. Monaghan, 68.

23 Rev. J. D. McGraw, 79.

26 Charles A. Joy, 64.

27 George E. Davis, 44.

31 Jerry B. Hutchings, 78.

The following Ellsworth people died away from home:

Jan. 1, Mrs. Minerva Rich, at Bangor, 62.

Feb. 12, Charles Emerson, at Bangor, 62.

March 7, Paul Sargent, at Bangor, 9.

March 24, Mrs. Walter T. Thomas, at Calais.

April 6, Miss Jane Anderson, at Trenton, 80.

May 20, Mrs. Lucy J. Emery, at Boston.

June 9, Ernest E. Giles, at Lewiston, 58.

June 13, Walter A. McGown, at Bangor, 73.

July 4, Charles A. Austin, at Bar Harbor, 61.

July 4, Mrs. Abi Garland, at Loudville, 73.

July 12, Jeremiah Abbott, at Togus, 89.

July 16, Artelle A. Mosley, at Bangor, 66.

July 27, Mrs. Clara Kincaid, at Bangor.

August 2, Harold E. Shaw, at Gouldsboro, 35.

Sept. 21, Gracie A. Lee, at Bangor, 48.

Oct. 1, William P. Eaton, at Bluehill.

Oct. 27, Mrs. Almenia E. Lake, at Bangor, 68.

Nov. 22, Sherman Higgins, at Boston, 45.

Come in and Look Around Whether You Buy or Not.

PHONE

251

MEMBER

I.G.A.

STORES

PHONE

250

MEMBER

I.G.A.

STORES

JOY'S

"QUALITY-FIRST"

GROCERY

Prunes

Med. size

3 lbs. for

25c

25 lb. box

1.89

Lux

TOILET SOAP

3 cakes for

19c

Baker's Vanilla

2 oz. bot.

29c

Pears

IGA Brand—Lowest price in years—Cali. fruit, heavy syrup

large can

25c

Coconut

DUNHAM'S

2 1/4 lb. pkgs.

25c

Salt

IVORY or IGA

CARTON

9c

Formosa Tea

IGA

1/2 lb. pkg.

29c

Tuna Fish

IGA

2 cans for

35c

Sauer Kraut

large can

15c

Prunes

large fruit

2 lbs. for

21c

25 lb. box

2.44

Zion Fig Bars

in a new sensational package

25 oz. pkg.

25c

Ralston

BREAKFAST FOOD

per pkg.

22c

Kellogg's

WHOLE WHEAT

Biscuits

and ALL BRAN

One package of each and glass measuring cup

all for 29c

1931

Feb 7	Mrs George Buttes	Tremont	47		
5	Mrs Frank Wentworth	Franklin	64	9	24
3	Denmore W Fitzgerald	Gouldsboro	20	8	29
Jan 30	Ambrose Simpson	Sullivan	82		
Feb 6	Louis B. Griffin	"	79		
6	Rowland H Moon	Bar Harbor	31	2	29
Jan 24	Capt James F. Young	"	75		
Feb 4	Mrs Maynard Stinson	Deer Isle	83		
8	Mrs Rose Birch	Tremont	49		
17	George Carter	Bluehill	57	4	3
11	Harvey H McIntyre	"	67	7	2
14	George Christie	Larvains	74	9	27
17	Beatrice Lawson	Franklin	12	11	28
16	Mrs Annie C McMinch	No 33	70	11	4
10	Mrs Stella Gross Norwood	Stonington	42	6	25
10	Richard B. Seavey	Mt Desert	85	8	17
12	Capt DeMerritt Smith	Bucksport	80		
18	Mrs Eunice Chapman	"	88		
8	Mrs Rose E. Daves	Tremont	46	11	16
20	Mrs Alma A Gray	Bluehill	72	7	
24	Mrs Carrie E. Harey	Franklin	79	8	
Jan 22	Fred Knowles	Southwest Harbor	71	-	22
Feb 20	Mrs Daniel Ryan	Brooksville			
22	Sylvia J. Sargent	Ellsworth	-	3	18
23	Miss Minerva S. Jordan	"	50	5	23
25	Herbert A Ashe	"	51	8	27
4	Mrs Agnes F Davis	L. I. Plantation	70		
27	Wilbur S. Daniels	Sedgwick	67	4	10
28	Mrs Nellie Fenton	Garrento	67	7	
23	Charlotte M. Graten	Bar Harbor	-	-	5
27	Shirley Vass	"	28	6	24
28	Wm P. Goodwin	Sullivan	82		23
26	Albert W. Richardson	Mt Desert	68	6	6
25	Mrs Eugene Webster	Castine			
26	C. Y. Wooster	Hancock	79	4	
March 2	Mrs Henry A Wardwell	Bluehill	77	-	4
4	George W M Smith	Ellsworth	71	-	7
9	Michael O'Connor	Southwest Harbor	71		

1931

March 6	Llewellyn Albee	Tremont	85		
2	George Buttes, jr	"	22		
4	Winslow Davis	Bucksport	80		
3	William O. Russell	"	75		
3	Abraham W Webber	Mt Desert	63		
11	Lloyd Harey	"	39		
11	Walter Tracy	"	58		
14	Miss Annie B Gray	Bluehill	63	-	21
4	Arlene L. Sylvestre	"	1 hour		
8	Cornelius M. Gross	Stonington	74	5	17
9	Roscoe C Wardwell	Penobscot	76	7	6
12	Miss Eliza Whitten	Corrento	95	-	25
8	Mrs Cornelia Cook Willey	Gouldsboro	86	-	16
11	Joseph T Silvy	Ellsworth	78	-	16
14	Mrs Mary Ellen Linnehan	"	76	6	19
18	Fred W Joy	Winter Harbor	72	11	18
23	Henry W. Lonejoy	Bucksport	59		
25	Mrs Loring Wasson	"	69	5	
29	Mrs Gertrude Hammond Frost	Bar Harbor	54		
28	Mrs Lula F. Jordan	Franklin	49	2	24
25	Joseph Ladd	Brooksville	72	4	10
22	Herbert L. Smallidge	Mt Desert	70	4	24
30	Clement L Young	Ellsworth	75	7	3
28	Mrs Sarah F. Pooler	Stonington	79		
April 4	Orlando Ash	Bar Harbor	88	2	21
2	Mrs Carrie S. Bonken	Orlando	72	-	23
3	Ella E Bradbury	Franklin	-	1	6
2	Mrs Persis M. Mitchell	Penobscot	58	6	24
6	Andrew L. Luchini	Ellsworth	27	8	1
9	Mrs Abbie Parrett	"	81		
10	Sylvia Constance Brown	"	1	11	6
13	Mrs Mary Parks Austin	"	51	2	13
12	Capt Edw. E. Praggdon	Sullivan	70	11	18
9	Earl Clair Clermont	Bangor	41	4	16
15	Raymond Booker	Bucksport	28		
16	Mrs Jennie M. Williams	"	83		
12	Mrs Rebecca W Bryant	Gouldsboro	80	9	3
9	Andrew Everett Gilley	Southwest Harbor	50		

1931

April 9	Milton A. Gorch	Bark Harbor	56	10	7
17	Mrs Nettie Gray	Orland	72		
17	Mrs Abbie Herrick	Brooklin	75	8	5
19	Edward H. Tapley	"	78	6	17
13	Wm S. Hoston	Bluehill	64	10	4
8	Son of Dana M. Morse	Sedgwick	infant		
15	Hiram I. Morey	Stonington	81	-	21
21	John B. Pooler	Brookport	75		
18	Mrs Ella F. Thurlow	Stonington	78	3	10
25	John S. Archer	No 33	79	10	11
16	Mrs Annie Bennett	Bark Harbor	70		
24	Mrs Clara B. Carter	Bluehill	60	10	5
27	Arthur N. Herrick	"	73	8	27
26	Luke O. Saunders	Orland	74	2	5
25	Mrs Ann A. McDonald	Ellsworth	86	5	13
25	Harry L. Card	"	43	10	9
May 1	Oliver H. Cheneroy	"	45	4	8
3	Miss Mary N. Black	"	79	6	2
April 25	Mrs Ella P. Gray	Bark Harbor	78	6	11
27	Andrew Martin	"	53		
29	Mrs L. Pierce	"	61		
May 1	Lawrence J. Smith	"	80	5	17
1	Mrs Henry A. Lawford	"	76	-	25
1	Mrs Agnes Latham	Hancock	33	4	15
3	Mrs E. Abbott	Franklin	78	2	2
1	George F. Ray	Trenton	73	8	11
10	Clarence E. Conary	Orland	1	10	19
5	Michael J. Harmon	Castine	74	1	7
4	Mrs Alice M. Small	Stonington	73	-	4
4	Robert Vermie	"	63	2	22
9	Daniel E. Hurley	Ellsworth	58	9	25
16	Jeremiah Bridges	Brookport	84		
17	Mrs Mary Canning	Bark Harbor			
15	Capt Nelson A. Thompson	Deer Isle	65		
25	Joseph E. Fullerton	Gurry	80	1	23
8	Hiram N. Furbush	Anchorage	81	2	23
May 17	Frank F. Nickerson	"	68	2	3
24	William S. Hutchings	Orland	65	1	11

1931

May 22	Myron Leray	Bark Harbor	33		
15	Miss Tina P. Greenlaw	Deer Isle	49	10	10
10	Edna H. Harold	"	88	10	11
25	Smith George Norwood	Southeast Harbor	69		
19	Chas S. Patterson	Castine	83	6	20
20	Mrs Clarissa S. Rice	Gouldsboro	78	3	10
21	Edward Mudge	Cranbury Isle	76	6	8
20	Bert H. Young	Mt Desert	47	3	19
30	Walter V. Leach	Bark Harbor	48		
June 1	Mrs Laura E. Narbis	Orland (2)	86		
May 31	John A. Bridges	Sedgwick	67	10	25
June 4	Frank H. Blaisdell	Orland	75		
9	Charles M. Gorvey	Bark Harbor	63	3	10
8	Wm N. Harriman	"	79	11	21
5	Willis C. Paine	"	79	8	20
6	Mrs Elizabeth Harvey	Sullivan	79	1	16
3	Miss Jennie M. Hodgkins	Larnaine	62	4	21
3	George E. Moon	Hancock	68	9	15
4	Alvin O. Wentworth	Brookville	70	3	17
5	Mrs G. Frank Newman	Ellsworth	72	1	26
13	Mrs Edith Crane	Bark Harbor	45	10	13
11	Frank F. Holland	Mt Desert	70	3	25
11	Capt Warren White	"	67	6	
5	Ezra D. Lurvey	Southeast Harbor	80		
9	Emma C. Turnbull	Brookport	62		
7	Mrs Sarah Strout	Gouldsboro	86		
23	Francis G. Allinson	Hancock	73	6	7
21	Joseph Buldine	Brookport	69		
17	Chas L. Cunningham	Bluehill	48	6	24
19	Alexander Pirie	Trenton	78	5	12
10	Capt. Everett L. Salisbury	Bark Harbor	76	10	6
18	Mildred Rose Mack	Ellsworth	-	-	18
23	Mrs Alice Green	"	84	9	
28	Mrs Isabelle Wardwell	"	74	4	5
25	Charles Frederick Allen	Bark Harbor	72		
27	Lucille E. Briggs	Gouldsboro	-	5	12
24	Mrs Mary A. Runkle	Trenton	87	6	14
24	John H. Eaton	Deer Isle	59		

1931

June 30	Mrs Alice Lurdun	Hancock	66		
20	Mrs Margaret Lawson	Blue Hill	88	7	12
24	Mrs Mary A McMahon	Stamington	66	1	28
25	Elmer E. Torrey	Waters Harbor	74	4	5
July 3	Mrs Wm Gardiner	Bart Harbor	25		
6	Mrs Annie H. Hosper	Franklin	82	1	25
4	Henry A. Kief-	Hancock-	78	10	23
3	Mrs Louise G. Leach	Blue Hill	71	11	1
7	Miss Emmeline Trewoy	"	74	1	11
6	Edwin Lydick -	Bucksport	40		
6	Isaiah E. Smith	"	63		
6	Curtis E. Moon	Sullivan	70	7	7
6	Rollins York Gray	Blue Hill	75	10	11
8	Edgar Looch	Bart Harbor	3		
10	Mrs Vesta C. Warren	Gouldstons	82	10	21
14	Georgia Mary Woods	Ellsworth	4	1	
16	Mrs Mary F. Henderson	Bart Harbor	90		
20	Reginald A. King	Castine	37	5	18
16	Ephraim L. Redman	"	75	5	2
28	Shenwood Barrows	Sullivan	19	-	26
22	Mrs Effie M. Hatt	Hancock	59	2	10
19	Guy W. Hosper	Blue Hill	2	3	3
22	Mrs Marie Keiser Maddox	Bart Harbor	59	7	11
24	Mrs Abbie H. Taft	Gouldstons	89	1	27
28	William W. Black	Dedham	88	7	21
28	Fred Fernald	Southwest Harbor	59	6	17
31	Mrs Susan Harmon	Lansing	83	2	20
28	Mrs Emily J. Pinkham	Mt Desert	76	11	19
30	Mrs Angelina S. Powers	Tremont	96		
Aug 9	Mrs Mary Frances Blaisdell	Franklin	88	5	2
2	Thomas Fernald	Southwest Harbor	80		
11	Mrs Elizabeth S. Leach	Bucksport	81		
3	Mrs Almeda M. Morey	Castine	83	6	16
7	Mrs Nellie M. Brown	Ellsworth	76	10	22
12	Mrs Mary Ella Fox	"	66	6	26
10	Mrs Myrtie A. Knowles <i>of 20s</i>	Bangs	65		
12	Josiah K. Barbour	Stamington	18	10	26
11	Charles Gray	Orland	73		

1931

Aug 14	Mrs Laura Davis	Bucksport	75		
13	John L. Humes	"	74		
16	Herbert S. Wrieholter	"	52		
27	James A. Duregan	Dedham	64	1	13
2	Mrs Letitia B. Pallison	"	79	11	
10	Roger Lynwood Gardand	Bart Harbor	29	-	2
10	Joseph Malinaro	"	45		
17	Leigh M. Tracey	Marianville	18	4	20
16	Dr. H. L. D. Woodruff	Ellsworth	85	8	13
26	Harriet N. Hinseott	"	8	11	10
25	Willis B. Barker	Bucksport	59	1	8
15	Arthur E. Chilusan	Bart Harbor	48	11	23
3	Mrs Catherine C. Cook	"	73	8	
24	Francis M. Jewett	Sullivan	23	11	12
11	Mrs Sarah C. Sprague	Pewabscot	90 70	7	18
18	John P. Whiting	Castine	83		
30	John M. Hancock	Waters Harbor	75		
28	Mrs Eloise P. Lunt	Tremont	48		
20	Mrs Lottie L. Mayo	Blue Hill	47	9	3
25	Thomas Robbins, Jr.	Mt Desert	21		
18	John Harmon	Bart Harbor	73	7	25
26	Carl Stinson	"	44	7	
Sept 1	Donald Stewart	"	9		
2	Donald Peaslee	"	20		
Aug 30	Mrs John P. Stalford	"	55	-	5
Sept 9	Ralph L. Colton	"	25		
9	Sam Harold Praey	Aurora	infant		
13	Mrs Effie M. Howard	Blue Hill	38	4	20
16	Mrs Malinda M. Flagg	Ellsworth	60	-	20
16	Bernard McDeritt	"	36	-	12
22	Henry Bakernan	Brooksville	78	5	10
22	Mrs Lenora L. Blaisdell	Franklin	75	8	27
16	Mrs Mary Frances Moore	Castine Marianville(?)	72	11	29
14	Mrs Sarah M. Sellers	Stamington	61	4	15
19	Lynwood J. Larson	Blue Hill	14	1	
18	Mrs Eldana M. Yarny	Brooklin	64	1	15
18	Mrs Francis Yarny	Bart Harbor	47	11	23
20	Mrs Laura A. Wentworth	Orland	76		

1931

Sept 23	Warren H. Chatto	Castine			
26	Arthur E. Dorr	Orland	84		
25	Ernest E. Gilbert	Bar Harbor	75	7	15
23	James Gray	Bluehill	80	11	
23	Levi E. Paradis	Lansing	37		
25	Mrs Josephine R. Stinson	Stonington	60	10	10
26	Miss Emma L. Eppes	Ellsworth	75	2	29
29	Mrs Maud A. Durkee	"	66	4	6
30	Charles W. Mason	"	87	11	24
30	Mrs Loretta J. Brumner	Anchorage	93	4	21
Oct 4	Mrs Eliza C. Rummell	Trenton	95	1	27
2	Richard Murphy	"	21	5	6
1	Edgar B. Gay	Franklin	64	3	23
2	Henry E. Hardison	"	69	8	5
1	Mrs John Moore	Verona	75		
1	Mrs James McKay	Swan Island	71		
1	Seth Joyce	"	60		
1	Victor C. Strobel	Bluehill	72	8	25
5	Mrs Hannah A. Scammon	Hancock	74	5	13
9	Mrs L. C. Meggins	Bar Harbor	21	-	24
5	Leander Edson Morse	Stonington	77	6	7
9	John I. Parker	Bluehill	38	6	17
11	Chas A. Thompson	Lansing	79	8	
13	Emery W. Smith	Franklin	87	6	6
7	Harry G. Silsby	Anchorage	45	10	29
12	Wing R. Saunders	Orland	60	2	14
8	Mrs Ernest Franklin	Ellsworth	64	-	10
13	George Garland	"	88	5	20
13	Bertha E. Bunker	Trenton	50	7	24
18	J. Lee Fogg	Bar Harbor	74	2	5
16	Byron Getchell	Bluehill	62	9	24
15	Mrs Annie M. Grindle	"	66	8	19
18	Gauncello Herrick	"	79	3	1
13	John Meredith	Deer Isle	78	6	26
15	Lucy J. Perkins	Buckport	80		
14	Reuben H. Perkins	Pensacola	59	10	4
15	Mrs Annie J. Sargent	Hauldshoro	82	8	29
13	Mrs Susie W. Workman	"	61	-	10

1931

Oct 15	Henry W. Sargent	Sedgwick	88	-	8
" 27	Fred A. Bassett	Verona	81		
25	Mrs Peter H. Bunker	Sullivan	81	5	13
10	Atty John Julian Keith	Trenton	57	3	10
23	Mrs Augusta A. Leach	Pensacola	85	4	5
12	Nathan M. Narwood	Southwest Harbor	62		
23	Mrs Julia M. Snaith	Orland	90	5	20
30	Ralph Giles	Bar Harbor	19		
31	George Lyman Somes	Mt Desert	74	-	13
Nov 2	Wendell H. Osgood	Hancock	25	6	20
9	Wm T. Crossen	Sedgwick	69		
5	Albert R. Conary	Bluehill	80	10	11
7	John C. Lupton	Gouldsboro	59	6	16
8	Charles W. Jordan	Waltham	78	6	
9	Loren E. Kimball	Mt Desert	76		
3	William Murphy	Bar Harbor			
5	Mrs Lenora Wharton	Swan Island	84		
7	Wellington Moore	Ellsworth	75	4	26
12	George A. Dore	Oris	59	1	20
13	Mrs George W. Garland	Proctorville	86	7	22
9	Mrs Mary T. Gray	Deer Isle	78		
9	Capt Edwin L. Haskell	Pensacola	85	-	26
7	George S. Nichols	Lansing	71	5	18
17	Mrs Lillian F. Salisbury	Mt Desert	2	7	
11	Paul Clair Smith	Proctorville	85	-	2
14	Mrs Helen Maria Carter	Deer Isle	74	3	15
5	George W. Conant	Deerham	82	6	13
22	Catherine W. DeBeek	Hancock	1	4	21
24	Richard Linscott	Bluehill	17		
20	Randall Marshall	Ellsworth	72		
19	John Harrio	"	21	8	9
21	Lawrence Hazelton of Bangor	"	88	10	2
23	Mrs Harriet V. Morrison	"	82	9	20
24	John W. McCarthy	Bluehill	75	7	7
25	James Bayard	Mt Desert	68	1	7
22	Mrs Endora A. Blanchard	Bar Harbor	32	11	23
26	Miss Mildred Chadbourne	Trenton	38		
30	Charles V. Dennis	Orland	96	5	23
26	Fred B. Gross				

1931

Nov 29 Sarah K. Haslam
 " 30 John Little
 Dec 1 Mrs Florence Davis Young
 5 Henry Dodge
 5 Earl Emerton
 7 Humphrey S. Dunbar
 5 Pascal P. Gilmore
 4 Sarah A. Hambleton
 8 Louisa Duke
 2 Hiram L. Stanley
 7 Andrew E. Liscumb
 5 Mrs Lester Alley
 13 Everett Allen
 10 Fitz Henry Smith
 13 Eugene Spruige
 12 Mrs Lillian J. Butler
 9 Fred E. Cooke
 10 Alanson E. Clement
 11 John Johnston of Amherst
 13 Mrs Mrs B. Dean
 17 Herbert P. Hopkins
 17 Mrs Frank E. Moon
 18 Boyd Barlett
 16 Mrs Mabel F. Bridgman
 6 George Albert Black
 16 Mrs Maggie R. Bunker
 17 Nellie M. Farren
 22 Aaron D. Bunker
 12 Mrs Cora B. Greene
 18 Mrs Christine M. Hopper
 29 Mrs S. Leighton
 29 John James E. Lynch
 24 Miss Doris L. Hawkins of Ells
 31 Mrs Percy Anderson
 23 Frank P. Billings
 30 Mrs Annie Sullivan

Waltham	76	3	3
Castine	10		
Bar Harbor	49	5	
Brooksville	10	10	11
"	15	11	16
Bluebird	72	6	6
Buckport	86	5	11
"	73		
"	64		
Cranky Isles	81	11	13
Bar Harbor	69		
"	70	2	13
Mt Desert	14		
Sedgwick	77	10	8
Franklin	54		
"	65	5	12
Ellsworth	79	-	29
"	76	8	14
"	78		
"	79	9	18
"	64	8	12
"	65	8	16
Castine	67	11	3
"	72	7	2
Brooklin	61		
Gouldsboro	67	11	17
"	52		
Bar Harbor	86		
Ells Isle			
"	31	2	24
Eastbrook	81	3	22
Ellsworth	55	5	4
Bangor	18	-	14
Bar Harbor	39		
Sedgwick	78	8	17
Buckport	81		

NECROLOGY

DEATHS IN HANCOCK COUNTY
DURING YEAR 1931Deaths in County and in Ellsworth
Less Than in Preceding
Year—Old Age Record

The American prints below a table showing the number of deaths occurring in Hancock county during the year 1931, compiled from

Stopping Lightning
Out of every 100 buildings struck by lightning only two are protected by lightning rods, reports the United States Department of Agriculture. Lightning causes the nation an annual fire loss of \$12,000,000, and a return upon protection of \$12,000,000. The department says ally reduce this, the department says

Chesler Sanborn, while cutting a piece of red hot iron, received a bad burn, when a piece of iron fell into his rubber boot. He was badly burned.

Chesler Sanborn, while cutting a piece of red hot iron, received a bad burn, when a piece of iron fell into his rubber boot. He was badly burned.

Chesler Sanborn, while cutting a piece of red hot iron, received a bad burn, when a piece of iron fell into his rubber boot. He was badly burned.

Chesler Sanborn, while cutting a piece of red hot iron, received a bad burn, when a piece of iron fell into his rubber boot. He was badly burned.

Chesler Sanborn, while cutting a piece of red hot iron, received a bad burn, when a piece of iron fell into his rubber boot. He was badly burned.

Chesler Sanborn, while cutting a piece of red hot iron, received a bad burn, when a piece of iron fell into his rubber boot. He was badly burned.

Chesler Sanborn, while cutting a piece of red hot iron, received a bad burn, when a piece of iron fell into his rubber boot. He was badly burned.

Chesler Sanborn, while cutting a piece of red hot iron, received a bad burn, when a piece of iron fell into his rubber boot. He was badly burned.

Chesler Sanborn, while cutting a piece of red hot iron, received a bad burn, when a piece of iron fell into his rubber boot. He was badly burned.

Chesler Sanborn, while cutting a piece of red hot iron, received a bad burn, when a piece of iron fell into his rubber boot. He was badly burned.

Chesler Sanborn, while cutting a piece of red hot iron, received a bad burn, when a piece of iron fell into his rubber boot. He was badly burned.

Chesler Sanborn, while cutting a piece of red hot iron, received a bad burn, when a piece of iron fell into his rubber boot. He was badly burned.

Chesler Sanborn, while cutting a piece of red hot iron, received a bad burn, when a piece of iron fell into his rubber boot. He was badly burned.

Chesler Sanborn, while cutting a piece of red hot iron, received a bad burn, when a piece of iron fell into his rubber boot. He was badly burned.

Chesler Sanborn, while cutting a piece of red hot iron, received a bad burn, when a piece of iron fell into his rubber boot. He was badly burned.

Chesler Sanborn, while cutting a piece of red hot iron, received a bad burn, when a piece of iron fell into his rubber boot. He was badly burned.

Chesler Sanborn, while cutting a piece of red hot iron, received a bad burn, when a piece of iron fell into his rubber boot. He was badly burned.

Chesler Sanborn, while cutting a piece of red hot iron, received a bad burn, when a piece of iron fell into his rubber boot. He was badly burned.

Chesler Sanborn, while cutting a piece of red hot iron, received a bad burn, when a piece of iron fell into his rubber boot. He was badly burned.

Chesler Sanborn, while cutting a piece of red hot iron, received a bad burn, when a piece of iron fell into his rubber boot. He was badly burned.

Chesler Sanborn, while cutting a piece of red hot iron, received a bad burn, when a piece of iron fell into his rubber boot. He was badly burned.

Chesler Sanborn, while cutting a piece of red hot iron, received a bad burn, when a piece of iron fell into his rubber boot. He was badly burned.

Chesler Sanborn, while cutting a piece of red hot iron, received a bad burn, when a piece of iron fell into his rubber boot. He was badly burned.

14 Mrs. Mary Ellen Linnehan, 76.
30 Clement L. Young, 75.

April
6 Andrew L. Luchini, 27.
9 Mrs. Abbie Parrett, 81.

10 Sylvia Constance Brown, 2.
13 Mrs. Mary Rooks Austin, 51.
25 Mrs. Ann A. McDonald, 86.
25 Harry L. Card, 43.

May
1 Oliver H. Chenery, 45.
3 Miss Mary H. Black, 79.
9 Daniel E. Hurley, 58.

June
5 Mrs. G. Frank Newman, 72.
18 Mildred Rose Mack, 18 days.
23 Mrs. Alice Green, 84.

28 Mrs. Isabelle Wardwell, 74.
July
14 Georgia Mary Woods, 4.

Aug.
7 Mrs. Nellie M. Brown, 76.
12 Mrs. Mary Ella Fox, 66.
16 Dr. H. L. D. Woodruff, 85.

26 Harriet N. Linscott, 8.
Sept.
16 Mrs. Malinda M. Flagg, 60.

16 Bernard McDevitt, 36.
26 Miss Emma L. Eppes, 75.
29 Mrs. Maud A. Durkee, 66.
30 Charles W. Mason, 87.

Oct.
8 Mrs. Ernest Franklin, 64.
13 George Garland, 83.

Nov.
12 George A. Dodge, 75.
19 John Harris, 72.

21 Lawrence Hazelton of Bangor, 21.
23 Mrs. Harriet V. Morrison, 88.

24 John W. McCarthy, 82.
Dec.
9 Fred E. Cooke, 79.

10 Alanson E. Clement, 76.
11 John Johnston of Amherst, 78.
13 Mrs. John B. Dean, 79.

17 Herbert P. Hopkins, 64.
17 Mrs. Frank E. Moon, 65.
29 James E. Lynch, 58.

The following Ellsworth people died away from home.
April 9, Earl Clair Clement, at Bangor, 41.

Aug. 10, Mrs. Myrtie A. Knowles, at Bangor, 65.
Oct. 16, Byron Getchell, at Bluehill, 62.

Nov. 2, Wendell H. Osgood, at Hancock, 25.
Dec. 24, Doris L. Hawkins, at Bangor, 18.

NECROLOGY

DEATHS IN HANCOCK COUNTY DURING YEAR 1931

Deaths in County and in Ellsworth Less Than in Preceding Year—Old Age Record

The American prints below a table showing the number of deaths occurring in Hancock county during the year 1931, compiled from returns made by the town clerks. There were fewer deaths in the county last year than in 1930. The 1931 death rate is below the average. Compared with the preceding ten years, last year's record of 479 is 22.8 below the average, which is 501.8.

The following table shows the number of deaths and the old-age record of the county for the last year and the preceding ten years:

	Whole No.	Age 70-80	Age 80-90	Age Over 90
1921	489	114	85	10
1922	501	125	81	14
1923	521	122	76	9
1924	443	118	60	13
1925	459	107	78	19
1926	525	193	83	12
1927	489	110	79	17
1928	514	140	73	24
1929	528	136	107	8
1930	549	149	85	18
1931	479	130	71	11

The following is a record of deaths in Hancock county during the year 1931 by towns, with the record for the preceding year given for comparison. The returns as printed from week to week in The American have been verified by records returned at the close of the year by town clerks:

	1930	1931
Amherst	4	4
Aurora	1	0
Bar Harbor	93	81
Bluehill	37	30
Brooklin	9	9
Brooksville	6	9
Bucksport	52	43
Castine	15	16
Cranberry Isles	5	2
Dedham	3	4
Deer Isle	19	18
Eastbrook	1	2
Ellsworth	66	50
Franklin	16	16
Gouldsboro	15	19
Hancock	14	11
Lamoine	7	6
L. I. Plantation	1	1
Mariaville	2	1
Mt. Desert	35	22
Orland	18	17
Osborn Plantation	2	0
Otis	3	2
Penobscot	13	9
Sedgwick	16	11
Sorrento	3	2
Surry	8	2
Stonington	19	18
Sullivan	23	15
Southwest Harbor	9	20
Swan's Island	7	10
Tremont	9	11
Trenton	4	4
Verona	5	2
Waltham	0	2
Winter Harbor	9	7
No. 33 Plantation	0	2

The above list does not include residents of the county dying at sea or away from home, but only deaths occurring in the town reporting.

Following is a list of the nonagenarians dying in the county, in the order of ages:

Mrs. Mary F. Henderson, Bar Harbor, July 16, 90 years.

Mrs. Arvilla Freethy, Sedgwick, Jan. 29, 90 years, 24 days.

Mrs. Julia M. Snaith, Orland, Oct. 23, 90 years, 5 months, 20 days.

Mrs. Sarah C. Sprague, Penobscot, Aug. 11, 90 years, 7 months, 18 days.

William H. Robertson, Orland, Feb. 8, 90 years 11 months, 10 days.

Mrs. Adelm F. Joy, Mt. Desert, 92 years, 11 months, 17 days.

Miss Eliza Whitten, Sorrento, March 12, 93 years, 25 days.

Mrs. Loretta J. Brimmer, Amherst, Sept. 30, 93 years, 4 months, 21 days.

Mrs. Eliza C. Rumill, Tremont, Oct. 4, 95 years, 1 month, 27 days.

Mrs. Angeline S. Powers, Tremont, July 30, 96 years.

Fred B. Gross, Orland, Nov. 26, 96 years, 5 months, 23 days.

Another Hancock county nonagenarian, Mrs. Adella M. Judkins of Stonington, died at Gardiner, January 6, aged 90 years, 3 months, 6 days.

DEATHS IN ELLSWORTH

The total number of deaths in Ellsworth in 1931 was 50, which is 16 less than in the preceding year, and 1.04 below the average for the past ten years.

Of the deaths in Ellsworth, three were of non-residents, but more than offsetting this, five Ellsworth residents died away from home.

The following table shows the number of deaths in Ellsworth for the past eleven years.

Year	Whole No.	Age 70-80	Age 80-90	Age Over 90
1921	61	21	13	2
1922	57	15	9	1
1923	75	13	7	0
1924	49	9	8	2
1925	58	20	6	1
1926	62	21	6	3
1927	47	8	13	0
1928	59	23	9	4
1929	70	17	15	0
1930	66	23	13	1
1931	50	14	10	0

Following is a complete list of deaths occurring in Ellsworth during 1931, with age given at last birthday.

Jan.

2 Mrs. Annie M. Pomroy, 80.

3 Mrs. Emeline Holt, 83.

4 Mrs. Bertha P. Closson, 40.

16 Mrs. Bessie C. Wheelden, 47.

19 Mrs. Lizzie C. Hutchings, 68.

22 Mrs. Forrest Coombs of Franklin, 30.

Feb.

22 Sylvia J. Sargent, 3 months.

23 Miss Minerva S. Jordan, 50.

25 Herbert A. Ashe, 51.

Mar.

4 George Wm. Smith, 71.

11 Joseph T. Silvy, 78.

14 Mrs. Mary Ellen Linnehan, 76.

30 Clement L. Young, 75.

April

6 Andrew L. Luchini, 27.

9 Mrs. Abbie Parrett, 81.

10 Sylvia Constance Brown, 2.

13 Mrs. Mary Rooks Austin, 51.

25 Mrs. Ann A. McDonald, 86.

25 Harry L. Card, 43.

May

1 Oliver H. Chenery, 45.

3 Miss Mary H. Black, 79.

9 Daniel E. Hurley, 58.

June

5 Mrs. G. Frank Newman, 72.

18 Mildred Rose Mack, 18 days.

23 Mrs. Alice Green, 84.

28 Mrs. Isabelle Wardwell, 74.

July

14 Georgia Mary Woods, 4.

Aug.

7 Mrs. Nellie M. Brown, 76.

12 Mrs. Mary Ella Fox, 66.

16 Dr. H. L. D. Woodruff, 85.

26 Harriet N. Linscott, 8.

Sept.

16 Mrs. Malinda M. Flagg, 60.

16 Bernard McDevitt, 36.

26 Miss Emma L. Eppes, 75.

29 Mrs. Maud A. Durkee, 66.

30 Charles W. Mason, 87.

Oct.

8 Mrs. Ernest Franklin, 64.

13 George Garland, 88.

Nov.

12 George A. Dodge, 75.

19 John Harris, 72.

21 Lawrence Hazelton of Bangor, 21.

23 Mrs. Harriet V. Morrison, 88.

24 John W. McCarthy, 82.

Dec.

9 Fred E. Cooke, 79.

10 Alanson E. Clement, 76.

11 John Johnston of Amherst, 78.

13 Mrs. John B. Dean, 79.

17 Herbert P. Hopkins, 64.

17 Mrs. Frank E. Moon, 65.

29 James E. Lynch, 58.

The following Ellsworth people died away from home.

April 9, Earl Clair Clement, at Bangor, 41.

Aug. 10, Mrs. Myrtie A. Knowles, at Bangor, 65.

Oct. 16, Byron Getchell, at Bluehill, 62.

Nov. 2, Wendell H. Osgood, at Hancock, 25.

Dec. 24, Doris L. Hawkins, at Bangor, 18.

