

PAVING BUTTERS  
0+00 to 5+00 to be 3 ft. wide 1 coat tar  
5+00 to 8+18 " " 5 " " 1 " "  
3+00 to 5+00 to be 4" deep  
5+00 to 8+18 " " 6" deep

Approved by Planning Board  
June 10, 1964 J. H. Plummer

PLAN OF PROPERTY LOCATED IN CUMBERLAND PLAN & PROFILE MADE FOR STANLEY K. BROWN			
DATE	BOOK & PAGE	SCALE	WORK SHEET NO.
June 6, 1964	35 / 74	1"=50'	1
CARL E. EMERY REGISTERED CIVIL ENGINEER			







LAND OF VALLEY HIGH REALTY CORP

LAND OF  
WALTER S. JENKINS

*Land of Silas Boken*

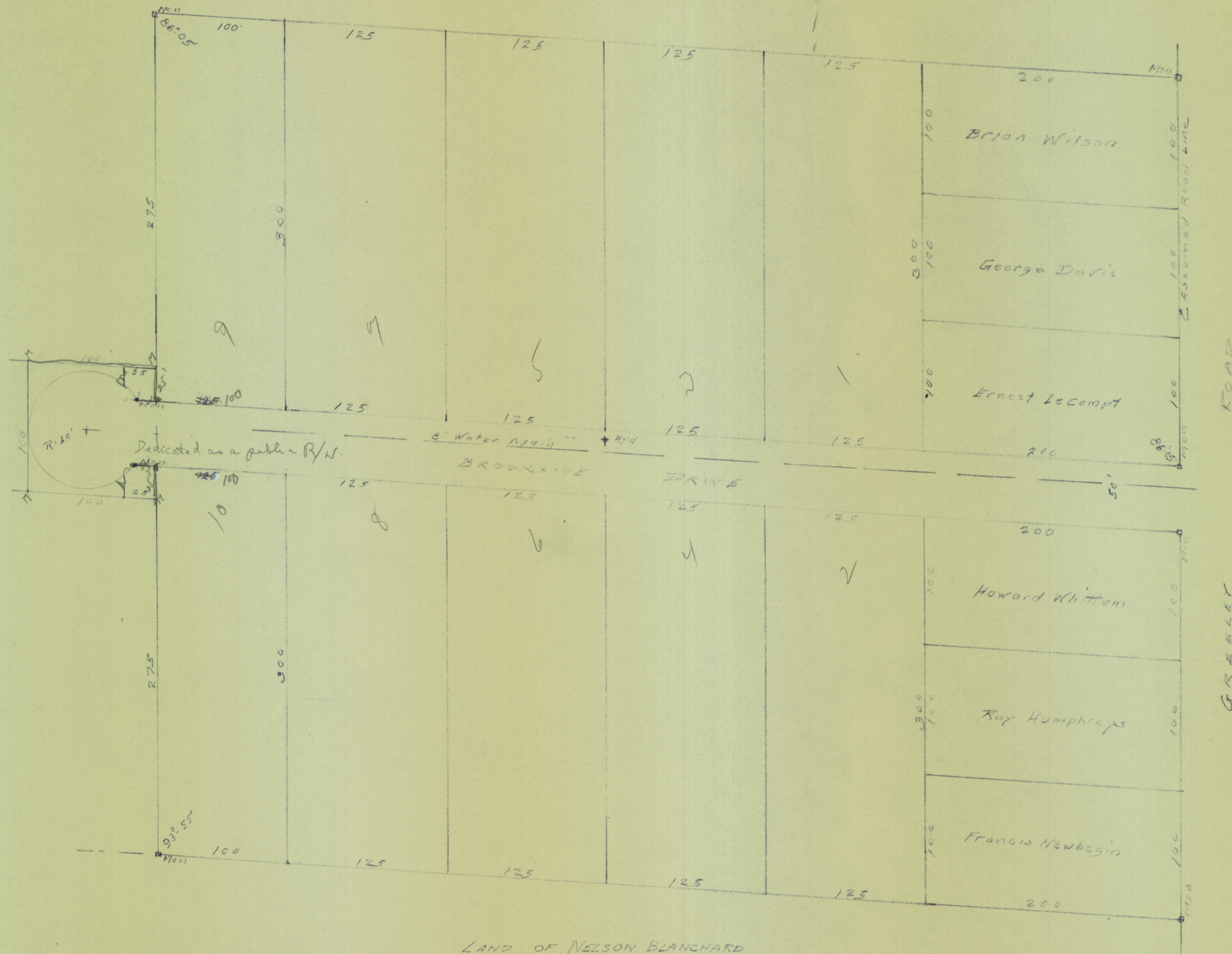

*2 in Pipe for each lot corner.  
5 ft Footage for each lot*

- 6-3-65 -

PLAN OF PROPERTY LOCATED IN CUMBERLAND, MAINE			
MADE FOR STANLEY N BROWN			
DATE May 1965	BOOK 37	PAGE 37	SCALES HOR. 1" = 50 VER. 1" = 50
CARL E. EMERY REGISTERED CIVIL ENGINEER			

7



LAND OF VALLEY HIGH REALTY CORP

LAND  
OF  
WALTER S JENKINS



LAND OF SILAS BAKER



We, the members of the Planning Board,  
Town of Cumberland, Maine, certify  
our approval of this plan as required in  
Chapter 90A Section 61-V-A-2 Statutes  
of Maine "Revised."

*James H. Baker* Chairman  
*Wm. S. Carlson*  
*B. M. Stockholm*  
*Jim Smith*

Date June 17, 1965

I hereby certify that I am  
the owner of this property.  
Signed: *Stanley N. Brown*

PLAN OF PROPERTY  
LOCATED IN

CUMBERLAND, MAINE

MADE FOR

STANLEY N. BROWN

DATE	BOOK	PAGE	SCALES	HOR. 1" = 50'
May 1965	34 36	48 37		

CARL E. EMERY  
REGISTERED CIVIL ENGINEER

Box # 112